

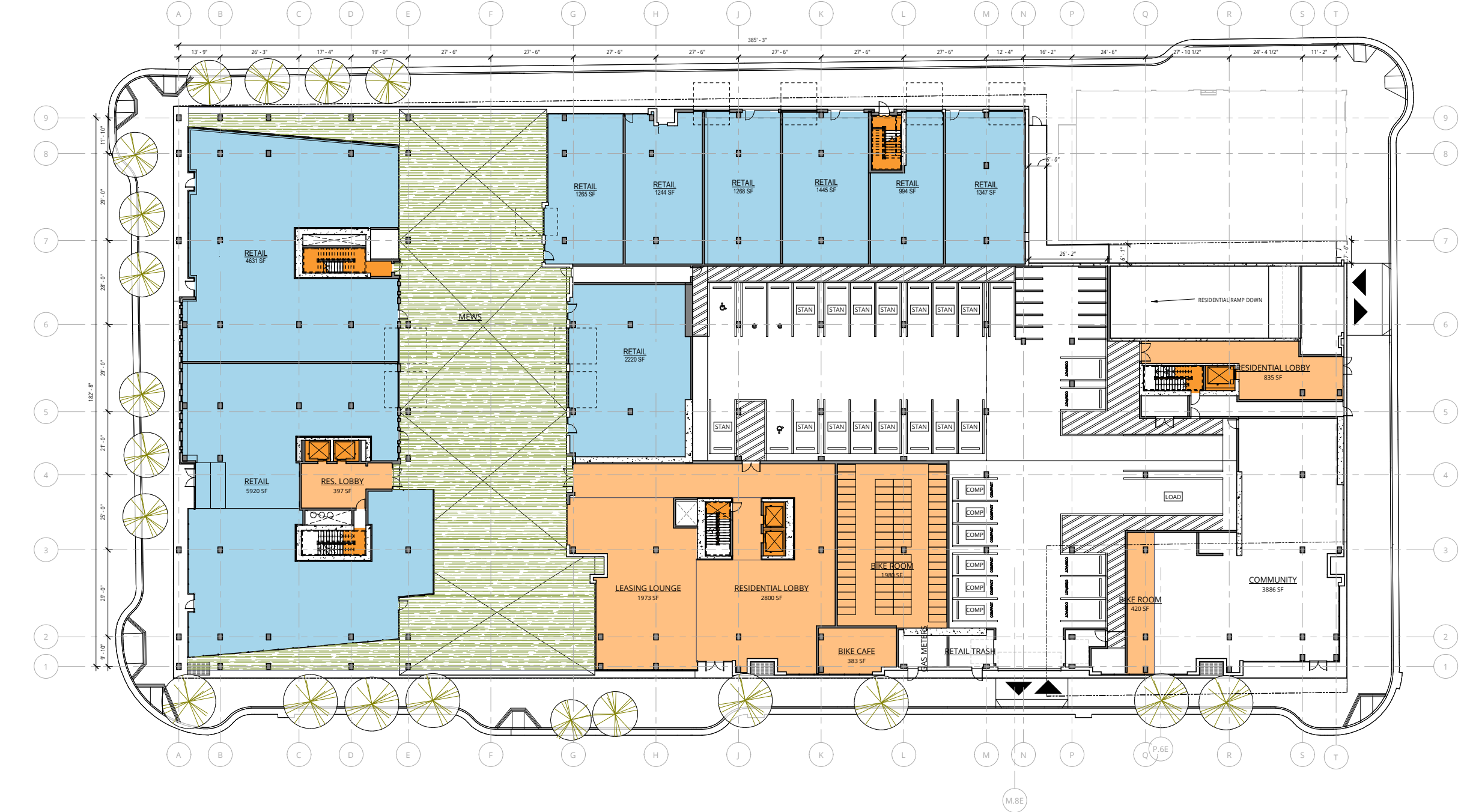

8/22/2016 5:57:55 PM

C:\Revel\Projects\MacArthur Station - Parcel A1\42010-15-MacArthur Station-Parcel A_sheets.rvt



1 PARCEL A LEVEL 1
 A.2.01 | 1/16" = 1'-0"



Ankrom Moisan

6720 SW MACADAM AVENUE, SUITE 100
 PORTLAND, OR 97219
 T 503.245.7100

117 SOUTH MAIN STREET, SUITE 400
 SEATTLE, WA 98104
 T 206.576.1600

© ANKROM MOISAN ARCHITECTS, INC.

TIPPING MAR

STRUCTURAL
 1906 SHATTUCK AVE
 BERKELEY, CA 94704
 T 510.549.1906

SANDIS

CIVIL
 636 9TH ST
 OAKLAND, CA 94607
 T 510.590.3415

MILLER COMPANY LANDSCAPE

LANDSCAPE
 1585 FOLSOM ST
 SAN FRANCISCO, CA 94103
 T 415.252.7288

MACARTHUR STATION PARCEL A
 40TH STREET AND TELEGRAPH AVENUE, OAKLAND, CA

BRIDGE HOUSING

PARCEL A GROUND LEVEL

HINES DEVELOPMENT SET

DATE	REVISION
04.20.2016	
PROJECT NUMBER	SHEET NUMBER
142010	A 2.01
SCALE	
1/16" = 1'-0"	

4/20/2016 5:19:36 PM
C:\Revit\Projects\MacArthur Station - Parcel C1\142010-15-MacArthur Station-Parcel C1_sarah.rvt



1 PARCEL C LEVEL 1
A 2.20 | 1/16" = 1'-0"

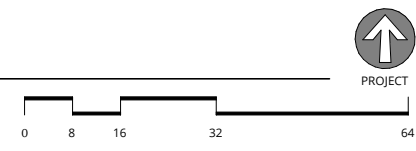

6720 SW MACADAM AVENUE, SUITE 100
PORTLAND, OR 97219
T 503.245.7100

117 SOUTH MAIN STREET, SUITE 400
SEATTLE, WA 98104
T 206.576.1600

© ANKROM MOISAN ARCHITECTS, INC.

STRUCTURAL CONSULTANT NAME

STRUCTURAL
7434 E McDONALD DR
SCOTTSDALE, AZ 85250
T 480.922.8854

CIVIL CONSULTANT NAME

CIVIL
3561 E SUNRISE DR, SUITE 225
TUCSON, AZ 85718
T 520.318.1950

MACARTHUR STATION - BLOCK C1
39TH STREET AND TELEGRAPH AVENUE, OAKLAND, CA

BRIDGE HOUSING

REVISION	DATE	REASON FOR ISSUE

PARCEL C1
GROUND & MEZZ

HINES
DEVELOPMENT SET

DATE 04.20.2016	REVISION
PROJECT NUMBER 142010	SHEET NUMBER A 2.20
SCALE 1/16" = 1'-0"	