

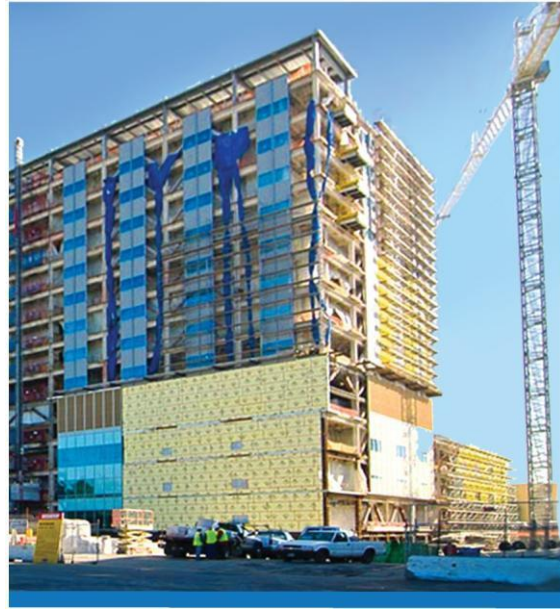

CITY OF OAKLAND
CALIFORNIA



Fiscal Year 2020-21
Master Fee Schedule

CITY OF OAKLAND
MASTER FEE SCHEDULE
 Effective: July 1, 2020

TABLE OF CONTENTS

Description and Process	1
FY 2019-20 Master Fee Schedule Adopting Legislation (Ordinance No. 13599 CMS).....	2
Master Fee Schedule Department Contacts	5
Citywide Services	A-1
Duplication & Postage.....	A-1
Credit Card Convenience.....	A-1
Office of the City Administrator	B-1
Contract Compliance.....	B-1
Special Activities	B-1
Nuisance Enforcement Unit	B-4
Animal Shelter.....	B-4
Office of the City Attorney.....	C-1
Office of the City Clerk	D-1
KTOP	D-1
Finance Department	E-1
Financial Management.....	E-1
Parking Management.....	E-4
Mobility Management	E-11
Police Department	F-1
Fire Department	G-1
Administration	G-1
Permits.....	G-3
Inspections.....	G-5
Hazardous Materials Management.....	G-9
Hazardous Fire Area	G-9
Public Education/Training	G-9
Incident Recovery Fees	G-10
Oakland Public Library	H-1
Oakland Parks & Recreation	I-1
Administration	I-1
Malonga Casquelourd Center	I-27
Digital Arts and Culinary Academy	I-31
Paramount Theater	I-32
Recreation Services	I-32
Human Services	J-1

Public Works	K-1
Environment	K-1
Keep Oakland Clean & Beautiful	K-1
Park Maintenance	K-2
Environmental Services Division	K-2
Tree Services Division.....	K-3
Maintenance & Internal Services	K-4
Facilities Services	K-4
Fleet Management & Maintenance	K-5
Sewers & Storm Drain Maintenance	K-6
Engineering & Construction	K-6
Engineering Planning & Design	K-6
Project Delivery	K-6
Watershed Program	K-6
Private Sewer Laterals / Right of Way Management.....	K-7
Administration Applies to Engineering & ROW Management.....	K-8
Engineering	K-9
Economic & Workforce Development	L-1
Economic Development	L-1
Real Estate Service	L-1
Public Art Program, Cultural Arts, & Marketing	L-1
Film	L-2
Housing & Community Development	M-1
Lending.....	M-1
Residential Rent Adjustment.....	M-2
Miscellaneous	M-2
Planning & Building	N-1
Building Services Administration.....	N-1
Code Enforcement	N-2
Engineering	N-4
Inspection	N-6
Plan Check.....	N-14
Planning & Zoning	N-17
Information Technology	O-1
Department of Transportation	P-1
Infrastructure & Operations.....	P-1
Electrical Services.....	P-1
Electrical Services – Meter Operations.....	P-1
Electrical Services – Traffic Maintenance	P-1
Street & Sidewalk Maintenance	P-3
Engineering & Construction	P-3
Americans with Disabilities Act Programs	P-3
Engineering Planning & Design	P-4
Project Delivery.....	P-4
Right of Way Management	P-5
Administration Applies to Engineering & ROW Management.....	P-7

Engineering	P-7
Taxi Cab Permit Fees	P10
Public Ethics Commission.....	Q-1
Special Events	R-1

CITY OF OAKLAND
MASTER FEE SCHEDULE
Effective: July 1, 2020

DESCRIPTION AND PROCESS

The Master Fee Schedule was established by the City Council in 1976. At that time, the Council passed Ordinance No. 9336 CMS that repealed all other references to fees and consolidated them within one document, the Master Fee Schedule. All new and revised fee proposals are reviewed by the Council and, if adopted, incorporated into this Schedule.

The FY 2020-21 Master Fee Schedule was adopted by the City Council on June 16, 2020, through Ordinance No. 13599 C.M.S. The Master Fee Schedule reflects to City's Policy on Fees and Charges, a copy of which is presented on the pages following the FY 2020-21 adopting ordinance.

The Budget Office is charged with the general maintenance of the Schedule. This includes reviewing requests to modify the document, periodic review of fees to assure that they are equitable and reflect the cost of services, and preparation of transmittals to the Council for recommended changes to fees.

In addition, all City Agencies have a role in fee schedule policies and maintenance. All Agencies and Departments that levy fees are responsible for:

1. Including all fees which are levied in the Master Fee Schedule;
2. Keeping updated copies of the Schedule available and in clear display;
3. Proposing fees which reflect the cost of services provided by the City; and
4. Providing for the annual revision of fees or proposing changes in fees consistent with the intent of the Master Fee Schedule.

There are two procedures for revising the Schedule: (1) During the biennial budget process or the Mid-cycle budget review; and (2) Outside of the budget process. During the budget process, Agencies/Departments submit proposed fee changes with their budget proposals. Fee revisions approved by the City Administrator and Mayor are presented to the Council and included in the legislation adopting the budget. At other times of the year, an Agency / Department may submit proposed revisions (by memorandum) to the Budget Office for review. Fee changes recommended by the Budget Director are forwarded to the City Administrator. If approved by the City Administrator, these requested fee changes are presented to the Council in the form of an ordinance amendment prepared by the requesting Agency / Department, accompanied by a staff report from the Agency / Department. All fee changes, regardless of time of the year, must be reviewed and approved by the Budget Office and the City Attorney's Office, and further authorized by the City Administrator for presentation to the Council. For both processes, specific public notification and procedures are mandated. A notice of a public hearing regarding the Schedule is published. In addition, the Office of the City Clerk will mail information regarding proposed modifications to any interested party who has filed a written request with the City Clerk for such notice. The Council then holds a public hearing regarding any proposed changes before adoption of revisions.



CITY ATTORNEY'S OFFICE

OAKLAND CITY COUNCIL

ORDINANCE NO. 13599 C.M.S.

ORDINANCE AMENDING ORDINANCE NO. 13533 C.M.S. (THE FISCAL YEAR 2019-20 MASTER FEE SCHEDULE), AS AMENDED, TO ESTABLISH, MODIFY AND DELETE FEES AND PENALTIES ASSESSED BY OFFICES, DEPARTMENTS, BUREAUS, AND AGENCIES OF THE CITY OF OAKLAND, REFERENCED HEREIN

WHEREAS, the City of Oakland periodically amends and updates its Master Fee Schedule to account for the various cost increases relating to municipal programs, services and activities; and

WHEREAS, the City has experienced and anticipates continuing increases in the costs to operate and maintain municipal government citywide; and

WHEREAS, Animal Services Department, Contract & Compliance Department, Department of Transportation, Economic & Workforce Development, Housing & Community Development, Oakland Fire Department, Oakland Police Department, Oakland Public Library, Oakland Public Works, Office of the City Attorney, and the Planning & Building Department (“the Departments”), undertook analysis and evaluation of the revenue requirements to fund ongoing municipal services, programs and activities and the fee structure necessary to proportionately allocate the costs of providing these government services and programs; and

WHEREAS, the Agenda Report accompanying this ordinance, including Attachments A-1, A-2, A-3, A-4, A-5, A-6, A-7, A-8, A-9, A-10, and A-11, (herein “the Agenda Report”) provided by staff of the Departments in support of the amendments to this ordinance, includes proposed fees and charges, and documentation supporting the estimated and reasonable costs for continuing to provide the various government services; and

WHEREAS, the investigations conducted by staff of the Departments reflected in the Agenda Report show that existing revenues are and will be insufficient to cover the current and projected costs of operating and maintaining identified City government activities, services and programs; and

WHEREAS, the fee modifications and additions proposed by the Departments, and the facts and analysis in support thereof are identified in the Agenda Report; and

WHEREAS, the Agenda Report shows that the amounts of the proposed fees and charges will not exceed the proportional cost of service provided or benefit attributable to each fee payer; and

WHEREAS, the Agenda Report shows that the proposed fees and charges for a product, benefit or service are imposed for a specific government service, benefit or product provided directly to the payer that is not provided to those not charged, and does not exceed the reasonable costs to the City of providing the service, benefit or product; and

WHEREAS, at the Public Hearing held on June 2, 2020, the Oakland City Council reviewed and considered the proposed fee changes; and

WHEREAS, based upon all written and oral reports and presentations to Oakland City Council, including the Agenda Report and each of the Attachments thereto, the City Council finds and determines that the proposed modifications and additions to the Master Fee Schedule set forth herein are necessary to reimburse the City for the costs of performing the various municipal and regulatory functions;

NOW, THEREFORE, THE CITY COUNCIL OF THE CITY OF OAKLAND DOES ORDAIN AS FOLLOWS:

SECTION 1. The City Council finds and determines that the foregoing recitals are true and correct and are hereby incorporated herein as findings and determinations of the City Council.

SECTION 2. The Master Fee Schedule as set forth in Ordinance Number 13533 C.M.S. as amended, is hereby amended to modify and establish the fees assessed by the Animal Services Department, Contract & Compliance Department, Department of Transportation, Economic & Workforce Development, Housing & Community Development, Oakland Fire Department, Oakland Police Department, Oakland Public Library, Oakland Public Works, Office of the City Attorney, and the Planning & Building Department, as set forth in Exhibit A, attached hereto, incorporated into and made a part hereof.

SECTION 3. Severability. If any section, subsection, sentence, clause or phrase of this Ordinance is for any reason held to be invalid or unconstitutional by decision of any court of competent jurisdiction, such decision shall not affect the validity of the remaining portions of the Chapter. The City Council hereby declares that it would have passed this Ordinance and each section, subsection, clause or phrase thereof irrespective of the fact that one or more other sections, subsections, clauses or phrases may be declared invalid or unconstitutional

SECTION 4. Effective Date. With adoption of this ordinance all fees shall hereby be effective July 1, 2020.

June 16, 2020

IN COUNCIL, OAKLAND, CALIFORNIA,

PASSED BY THE FOLLOWING VOTE:

AYES - FORTUNATO BAS, GALLO, GIBSON MCELHANEY, KALB, REID, TAYLOR, THAO AND
PRESIDENT KAPLAN -**8**

NOES - **0**

ABSENT - **0**

ABSTENTION - **0**

ATTEST: *Asha Reed*

ASHA REED

Acting City Clerk and Clerk of the Council of the City of
Oakland, California

Date of Attestation: **June 30, 2020**

**MASTER FEE SCHEDULE
CONTACT INFORMATION**

<u>AGENCY / DEPARTMENT</u>	<u>PHONE NUMBER</u>
Citywide Services	(510) 238-3301
City Administrator	(510) 238-3301
Contracting Compliance	(510) 238-7324
Special Activities	(510) 238-3294
Nuisance Enforcement Unit	(510) 238-7487
Animal Services	(510) 535-5602
City Attorney	(510) 238-3601
City Clerk	(510) 238-3226
KTOP	(510) 238-6565
Finance Department	(510) 238-2220
Financial Management	(510) 238-2220
Parking Management	(510) 986-2692
Police Department	(510) 238-3455
Fire Department	(510) 238-3856
Library Department	(510) 238-3134
Parks and Recreation	(510) 238-7275
Human Services	(510) 238-3121
Public Works	(510) 238-3961
American with Disabilities Act Program	(510) 238-5219
Economic & Workforce Development	(510) 238-3627
Real Estate Services	(510) 238-3541
Housing & Economic Development	(510) 238-6182
Planning & Building	(510) 238-3443
Department of Transportation	(510) 615-5566
Public Ethics Commission	(510) 238-5566



**City of Oakland
Master Fee Schedule**

Effective July 1, 2019

CITYWIDE

FEE DESCRIPTION

FEE UNIT

DUPLICATION & POSTAGE

A. DUPLICATION OF DOCUMENTS

1 Documents Routinely Produced in Multiple Copies for Distribution, including Public Records Requests (standard black/white size, 8 1/2 x 11 copy paper)	0.10 Page
a. Color copies	
1 1 - 100 pages	0.45 Page
2 101 - 250 pages	0.40 Page
3 > 250 pages	0.35 Page
1 Documents Not Routinely Produced in Multiple Copies for Distribution, Sent to a Commercial Copier for Direct Billing to the Requester	Actual Cost
2 Microfilm Records	0.65 Document
3 CD/DVD	5.00 CD/DVD

B. PHOTOGRAPHS

1 4" x 6" Color Photograph	1.50 Photograph
2 5" x 7" Color	3.00 Photograph
3 8" x 10" Color	6.00 Photograph
4 8" x 12" Color	8.00 Photograph
5 Enlargement Surcharge	2.00 Each
6 Digital Photos	5.00 CD or DVD
7 Color Slide Processing -Sent to a Commercial Processor for Direct Billing to Requester	Actual Cost

C. MAILING

Actual Cost

CREDIT CARD CONVENIENCE

A. ONLINE WEB PAYMENTS	3.00 Transaction
B. INTERACTIVE VOICE RESPONSE (IVR) PHONE PAYMENTS	3.00 Transaction



City of Oakland
Master Fee Schedule
Effective July 1, 2020

CITY ADMINISTRATOR

FEE DESCRIPTION

FEE UNIT

**CONTRACT COMPLIANCE AND EMPLOYMENT SERVICES
(SOCIAL EQUITY)**

A. LCP TRACKER USAGE FEE	
1 LCP TRACKER USAGE FEE (for contracts <= \$5 million)	160.00 Month
2 LCP TRACKER USAGE FEE (for contracts >= \$5 million)	320.00 Month
B. STAFF FEE FOR NON COMPLIANCE INVESTIGATIONS & LEP SHORTFALL CLOSEOUTS	
1 LEP Non Compliance Investigations & Closeouts	25.00 Each
	50% of Shortfall penalties
C. STAFF FEE FOR THE LCP TRACKER USAGE FEE PAYMENT PROCESSING	
1 LCP Tracker usage fee payment monthly processing	36.00 per transaction
D. MIMUM WAGE & LABOR STANDARDS ENFORCEMENT FEE	
	5.00 Employee

SPECIAL ACTIVITIES

A. APPLICATION FILING FEE FOR A SPECIAL ACTIVITY PERMIT AS REQUIRED BY OAKLAND MUNICIPAL CODE	
1 Mechanical and Electronic Games	784.00 Permit
2 Theater Permit	784.00 Permit
3 Moving Picture Permit	784.00 Permit
4 Dance Hall Permit	784.00 Permit
5 Cabaret	
a. Permit Application Fee	428.00 Application
b. Annual Permit Fee	1,141.00 Permit
c. Extended Hours Permit Application	1,500.00 Application
d. Extended Hours Annual Permit Fee	3,449.00 Permit
e. Small Cabaret Exemption Application Fee	428.00 Registration
f. Small Cabaret Exemption Annual Permit Fee	442.00 Permit
6 Pool Room & Bowling Alley Permit	784.00 Permit
7 Skating Rink Permit	784.00 Permit
8 Riding Academy Permit	784.00 Permit
9 Miniature Golf Course Permit	784.00 Permit
10 Carnival Permit	784.00 Permit
11 Outdoor Amusement Center Permit	784.00 Permit
12 Trampoline Center Permit	784.00 Permit
13 Massage Establishment Permit	2,576.00 Permit
14 Massage Therapist and Trainee Permit	
a. Original	320.00 Permit
b. Renewal	272.00 Permit



City of Oakland
Master Fee Schedule
Effective July 1, 2020

CITY ADMINISTRATOR

FEE DESCRIPTION	FEE UNIT
c. Upgrading from Trainee to Therapist	136.00 Permit
d. Replacement of Badge	29.00 Permit
e. Change of Workplace	45.00 Permit
15 Pawn Broker Permit	896.00 Permit
a. Renewal	280.00 Permit
16 Second Hand Dealer, Exchange Dealer Permit	896.00 Permit
a. Renewal	280.00 Permit
17 Second Hand Jewelry Dealer	896.00 Permit
a. Renewal	280.00 Yearly
18 Storage of Second Hand Building Materials Permit	167.00 Permit
19 Scrap Dealer Permit	896.00 Permit
20 Scrap Collector Permit	896.00 Permit
22 Livery Stable	784.00 Permit
23 Flying Field, Heliport, Helistop Permit	784.00 Permit
24 Outdoor Sound Amplification	55.00 Permit
a. Filed With less than 10 Days of the Event	70.00 Permit
B. NOTICE OF HEARING ON THE APPLICATION FOR A SPECIAL ACTIVITY PERMIT. NOTICE TO BE PUBLISHED ONCE IN THE OFFICIAL NEWSPAPER OF THE CITY OF OAKLAND	124.00 Fee
C. APPEAL FILING FEE, SPECIAL ACTIVITY PERMITS	798.00 Appeal
D. FEES FOR CHARITABLE SOLICITATION PERMIT	
1 Permit Filing Fee (valid for up to 90 days)	35.00 Permit
E. ANNUAL PERMIT TO CONDUCT BINGO GAMES FOR CHARITY	50.00 Year
1 Bingo Hall Permit Fee for Manager of Bingo Hall	1,766.00 Permit
a. City Auditor Review of Independent Audit, if applicable	4,532.00 Audit
2 Bingo Game Operator Law Enforcement and Public Safety Fee	
a. Monthly Fee	1,499.00 Month
b. Late Fee for Payments Received After 15th of Month	10% of fee Amount
F. CANNABIS DISPENSARY PERMITS	
1 Application fee	
a. First Non-Dispensary Application submitted	2,923.00 Application
b. Application fee for each additional non-dispensary permit for same operator at same location	862.00 Application
c. Dispensary Application Fee	3,005.00 Application
d. Change of Application Fee	100.00 Fee
2 Renewal Processing fee for Cannabis Permits	
a. Dispensary Permit Application	684.00 Permit/Year



City of Oakland
Master Fee Schedule
Effective July 1, 2020

CITY ADMINISTRATOR

FEE DESCRIPTION	FEE UNIT
b. Non-Dispensary Permit Application	365.00 Permit/Year
c. Additional Non-Dispensary at same Location	205.00 Permit/Year
3 Annual Dispensary Permit	15,515.00 Non-refundable
a. Annual No-Dispensary Permit if Gross Sales > \$999,999	11,301.00 Non-refundable annual regulatory fee
b. Each additional perit for same operator at same location if Gross Sales > \$999,999	5,362.00 Non-refundable annual regulatory fee
4 Gross Sales - \$500,000 - \$999,999	
a. Annual Permit if Gross Sales = \$500,000 - \$999,999	5,812.00 Non-refundable annual regulatory fee
b. Each additional Permit for same operator at same location if Gross Sales = \$500,000 - \$999,999	2,162.00 Non-refundable annual regulatory fee
5 Gross Sales < \$500,000	
a. Annual Permit if Gross Sales < \$500,000	3,154.00 Non-refundable annual regulatory fee
b. Each additional Permit for same operator at same location if Gross Sales < \$500,000	1,164.00 Non-refundable annual regulatory fee
6 Application Fee - On Site Consumption	2,677.00 Application
7 Permit Fee - On Site Consumption	2,133.00 Non-refundable annual regulatory fee
G. REHEARING FILING FEE	449.00 Application
H. HEARING NOTIFICATION FEE FOR SPECIAL ACTIVITY PERMIT APPLICATIONS	814.00 Permit
J. APPLICATION FEE FOR A OAKLAND MUNICIPAL IDENTIFICATION CARD	
1 Municipal Identification Debit Card	
a. Full Price	0.00 per application/renewal (non-refundable)
b. Reduced Price	0.00 per application/renewal (non-refundable)
2 Costs of Oversight and Administration	
a. City Clerk	238.00 Hour
b. City Council Analyst	119.00 Hour
c. Deputy City Administrator	237.00 Hour
d. Deputy City Attorney III	168.00 Hour
e. Deputy City Attorney IV	185.00 Hour
f. Lt. Oakland Police Department	162.00 Hour
g. Treasury Analyst	78.00 Hour



City of Oakland
Master Fee Schedule
Effective July 1, 2020

CITY ADMINISTRATOR

FEE DESCRIPTION	FEE UNIT
h. Assistant to the City Administrator	158.00 Hour
NUISANCE ENFORCEMENT UNIT	
A. PUBLIC NUISANCE ORDINANCE AND NUISANCE EVICTION ORDINANCE (OMC: PNO - 1.08.070 and 1.12.070; NEO 8.23.100)	
1 Drug Nuisance Abatement Letter - Repeat Offender	2,843.00 Letter
2 Administrative Nuisance Cases	4,904.00 Management Fee
3 Documentation and Investigation for Public Nuisance Abatement Cases That Go to Court with city staff assigned to case (Administrative Assistant II, Assistant to the City Administrator, and other staff as required and all other costs invoiced such as printing, mailing, etc.	Actual Cost
4 Notice to Evict by City	657.00 Notice
5 Administrative Costs for Civil Penalty Citation	4,087.00 Case
6 Assistant to the City Administrator (Case Manager)	168.00 Hour
7 Administrative Assistant II	80.00 Hour
8 Nuisance Abatement Appeal Fee	124.00 Per Appeal
9 Muni Enforcement Officer	133.00 Hour
ANIMAL SHELTER	
A. DOG LICENSE (UNALTERED) AS REQUIRED BY OAKLAND MUNICIPAL CODE SECTION 6.04.030	
1 1 Year	183.75 Dog
2 2 Years	236.25 Dog
3 3 Years	
B. DOG LICENSE FOR DOG BELONGING TO SENIOR CITIZEN AS REQUIRED BY OAKLAND MUNICIPAL CODE SECTION 6.04.030	
1 1 Year	78.75 Dog
2 2 Years	137.81 Dog
3 3 Years	177.19 Dog
C. DOG LICENSE FOR A SPAYED OR NEUTERED DOG AS REQUIRED BY OAKLAND MUNICIPAL CODE SECTION 6.04.030	
1 1 Year	15.75 Dog
2 2 Years	29.40 Dog
3 3 Years	42.00 Dog
D. DOG LICENSE FOR SPAYED OR NEUTERED DOG BELONGING TO SENIOR CITIZEN AS REQUIRED BY OAKLAND MUNICIPAL CODE SECTION 6.04.030	
1 1 Year	11.81 Dog
2 2 Years	22.05 Dog
	31.50 Dog



City of Oakland
Master Fee Schedule
Effective July 1, 2020

CITY ADMINISTRATOR

FEE DESCRIPTION	FEE UNIT
3 3 Years	8.40 Each
E. DUPLICATE METAL TAG AS ALLOWED BY OAKLAND MUNICIPAL CODE SECTION 6.04.030	2.10 Each
F. DUPLICATE METAL TAG FOR DOG BELONGING TO SENIOR CITIZEN	15.75 (Maximum Dog/Month of 50.00)
G. PENALTY FEE FOR FAILURE TO RENEW DOG LICENSE FEE WITHIN 30 DAYS OF EXPIRED LICENSE AS REQUIRED BY OAKLAND MUNICIPAL CODE SECTION 6.04.030	26.25 Animal
H. TRANSFER FEE FOR OWNERSHIP CHANGE	



**City of Oakland
Master Fee Schedule**

Effective July 1, 2020

CITY ATTORNEY

FEE DESCRIPTION

FEE UNIT

A. CITY ATTORNEY'S HOURLY RATES

1 Deputy City Attorney I	233.65 Hour
2 Deputy City Attorney II	315.56 Hour
3 Deputy City Attorney III	348.06 Hour
4 Deputy City Attorney IV	383.00 Hour
5 Deputy City Attorney V	421.53 Hour
6 Paralegal	183.07 Hour
7 Claim Investigator III	238.48 Hour
8 Special Counsel	443.25 Hour
9 Neighborhood Law Corps Attorney	108.39 Hour



**City of Oakland
Master Fee Schedule**

Effective July 1, 2019

CITY CLERK

FEE DESCRIPTION	FEE	UNIT
A. OAKLAND CITY COUNCIL AGENDA PACKET		
1 Subscriber		
a. Large- Subscription with Attachments and Directory of Boards and Commissions; Picked Up	1,200.00	Year
b. Small- Subscription without Attachments; Picked Up	60.00	Year
c. Large- Subscription with Attachments and Directory of Boards & Commissions (Oakland Based Nonprofit Org.) [501c(3)]; Picked Up	400.00	Year
B. DOCUMENT CERTIFICATION	15.00	Certification
C. PASSPORT DOCUMENTATION		
1 Passport Application Execution Fee (subject to Section 51.22 of the C (subject to Section 51.22 of the Code of Federal Regulations)	35.00	Per Passport
2 Passport Photographs	25.00	Per Photograph
D. ELECTION FILING FEES		
1 Nomination Papers (Non-refundable, Per Municipal Code Section 3.08.060). <i>This fee will be increased incrementally upon recommendation of the Office of the City Clerk.</i>	1000.00	Filing
1 Initiative Petitions (Filing Fee May Be Refunded within One Year if Clerk Certifies Sufficiency of Petition)	500.00	Filing
3 Filing Fee for Appointment Process, When City Council Vacancy Occurs	300.00	Filing
4 Write-in Candidates	25.00	Filing
E. STATEMENT OF ECONOMIC INTERESTS (Form 700) late fee per day up to \$100	10.00	Day
F. COUNCIL DISTRICT MAP	10.00	Each
G. DUPLICATION OF ELECTIONS MATERIALS: FPPC reports, campaign logs and election documents ONLY	0.10	Page
H. DOMESTIC PARTNERSHIP REGISTRATION (Ordinance No. 12467 C.M.S.)		
1 Registration	40.00	Couple
2 Termination of Registration		
a. Both Partners Present	10.00	Couple
b. One Partner Present	15.00	Person

KTOP

A. PRODUCTION SERVICES

1 Duplication		
a. BetacamSP duplication / including stock (30 minutes)	35.00	Tape
b. BetacamSP duplication / including stock (60 minutes)	50.00	Tape



**City of Oakland
Master Fee Schedule**

Effective July 1, 2019

CITY CLERK

FEE DESCRIPTION	FEE	UNIT
c. DVD copies (KTOP Original Programming Only)	10.00	DVD
d. DVD Legislative	2.50	DVD
e. Raw Stock (tape)		
1 BETA SP (10 minutes)	10.00	Tape
2 BETA SP (15 minutes)	12.00	Tape
3 BETA SP (30 minutes)	14.00	Tape
4 BETA SP (60 minutes)	20.00	Tape
5 BETA SP (90 minutes)	31.00	Tape
6 DigiBeta (6 Min)	14.00	Tape
7 DigiBeta (12 Min)	15.00	Tape
8 DigiBeta (32 Min)	19.00	Tape
9 DigiBeta (40 Min)	21.00	Tape
10 DigiBeta (64 Min)	29.00	Tape
11 DigiBeta (94 Min)	45.00	Tape
12 XD-CAM Disc	51.00	Media
13 XD-CAM Disc 50gig	63.00	Media
14 DVCAM (40min)	26.00	Tape
15 Mini DV (63)	24.00	Tape
16 HD duplication / including stock (64 minutes)	100.00	Tape
17 HD	80.00	Tape
2 On-Line Studio Production and Editing Equipment Rental		
a. Stage Rental - (City Agency)	100.00	Hour
b. Stage Rental - (City Agency)	350.00	Half Day
c. Stage Rental - (City Agency)	500.00	Day
d. Stage Rental - Non-City Organizations	125.00	Hour
e. Stage Rental - Non-City Organizations	425.00	Half Day
f. Stage Rental - Non-City Organizations	750.00	Day
g. Stage Rental - Non-City Organizations	500.00	Build / Strike Day
h. Teleprompter Day Rate	180.00	Day
i. Voice-Over Studio (City Agencies)	25.00	Hour
k. Voice-Over Studio (Non - City Agencies)	75.00	Hour
j. 600 Amp Electrical	100.00	Day
l. Grip Package	100.00	Day
n. Lighting Package	250.00	Day
o. Sound Package - mixer, boom, shotgun & lav mics	100.00	Day
p. Betacam SP Deck	200.00	Day
q. Production Control Room & Studio Cams	1,650.00	Day



**City of Oakland
Master Fee Schedule**

Effective July 1, 2019

CITY CLERK

FEE DESCRIPTION	FEE	UNIT
x. DigiBeta Deck	495.00	Day
y. Aja KiPro	250.00	Day
z. DigiBeta Deck	65.00	Hour
aa. HDCAM Deck	600.00	Day
ab. Legalizer "Video Standards Processor"	75.00	Day
ac. PDW 1500 HD	70.00	Hour
ad. Avid Editing System (hourly)	150.00	Hour
ae. Portable 8 Channel Mixer	150.00	Day
af. Avid Editing System (Day)	700.00	Day
ag. Atomos Shogun Recorder/Monitor	125.00	Day
ah. Premiere Edit/Suite	500.00	Day
3 Individual Lights		
a. Fresnels		
1 Baby 10K	115.00	Day
2 Baby 5K	65.00	Day
3 2K Juniors	45.00	Day
4 2K Baby Juniors	45.00	Day
5 1K Baby	35.00	Day
6 650W Tweeny	28.00	Day
7 200W Midget	25.00	Day
b. Open Face		
1 2K Mighty Mole	35.00	Day
2 1K Mighty Mole	30.00	Day
c. Soft Lights		
1 6K Space Lights	75.00	Day
2 2K Zip	35.00	Day
3 1K Supersoft	30.00	Day
4 750w Zip	25.00	Day
d. Kino Flows - 4 X 4 Fixture	65.00	Day
e. DIVA	35.00	Day
f. Image 80	120.00	Day
g. Miscellaneous Lighting		
1 Source 4 Lekos	40.00	Day
2 Lowell Lighting Kits	50.00	Day
h. Kamio Kit	175.00	Day
i. Parabeam Kit	95.00	Day
j. Dedo Kit	150.00	Day
k. Joker 800 HMI Kit	225.00	Day



**City of Oakland
Master Fee Schedule**

Effective July 1, 2019

CITY CLERK

FEE DESCRIPTION	FEE	UNIT
4 Single Camera Field Production Package with Lights & Sound (Excluding Labor)		
a. Half Day	750.00	1 - 4 Hours
b. Full Day	1,450.00	4-7.5 Hours
c. Fujinon Pro HD wide angle lens	150.00	Day
d. Fujinon Pro HD wide angle lens	300.00	Weekend
e. Fujinon 12X4.5 wide angle lens	300.00	Day
f. Anton Bauer Trimpac 14 batteries	15.00	Each/ Day
g. Anton Bauer Trimpac 14 Charger	20.00	Day
h. Sony BP-L60S Batteries (4)	20.00	Day
i. JVC GYHM790	250.00	Day
j. Sony BC -L70 battery Charger	35.00	Day
k. Sony T FE 16-35 mm	100.00	Day
l. Sony FEPZ 28-135mm	100.00	Day
m. DJI Matrice 600Pro w/ Pilot and Spotter	484.85	w/staff
n. Sony A7R	350.00	Day
5 Switched Field Event with 2-3 Cameras		
a. Half Day	750.00	Half-day
b. Full Day	1,250.00	Day
c. XDCam	1,000.00	Day
d. JVC GYHM790	250.00	Day
6 Stands		
a. Mole Crank	15.00	Day
b. Combo Hi'sHi's	13.00	Day
c. Mole Sr. Brace Stand	7.00	Day
d. More Baby Dbl Stand Riser Rolling Stand	5.00	Day
e. Double Riser Jr. Stand	6.00	Day
f. Triple Riser Stand	6.50	Day
g. Double Riser Combo	6.00	Day
h. Rolling Stands	0.50	Day
i. Low Baby Rolling Stand	4.00	Day
j. C-Stands with Arm	5.00	Day
7 Butterflies and Overheads and Backdrops		
a. 20 X 20 Frame	50.00	Day
b. 20 X 20 Solid, Silk, Griffolyn	50.00	Day
c. 12 X 12 Frame	35.00	Day
d. 12 X 12 Solid, Silk, Sgl Dbl Griffolyn, 1/2 Grtid, Muslin	35.00	Day
e. 12 X 12 Set Complete w/ Frame Sld, Sgl, Dbl, Silk	90.00	Day
f. 8 X 8 Frame	28.00	Day



**City of Oakland
Master Fee Schedule**

Effective July 1, 2019

CITY CLERK

FEE DESCRIPTION	FEE	UNIT
g. 8 X 8 Sld, Sgl, Dbl, Silk, Gryf	28.00	Day
h. 6 X 6 Frame	25.00	Day
i. 6 X 6 Sld, Sgl, Dbl, Silk, Gryf	20.00	Day
j. 6 X 6 Set Complete w/ Sld, Sgl, Dbl, Silk, Gryf	55.00	Day
k. Chroma Green Screen 20x20	125.00	Day
l. Chroma Green Screen 30x40	300.00	Day
m. Chroma Green Screen 12X12	100.00	Day
8 Grip and Rigging		
a. Mafer Clamps	5.00	Day
b. Baby Pipe Hangers	3.50	Day
c. Jr. Pipe Hangers	3.50	Day
d. Baby Nail Ons	3.50	Day
e. Jr. Nail Ons	3.50	Day
f. C-clamps without stud	3.50	Day
g. C-clamps with studs	4.50	Day
h. Furniture clamp with stud	3.50	Day
i. Cardilini clamps	4.00	Day
j. Jr. To Baby Spud Adapters	3.00	Day
k. Jr. Offset/Sidearms	3.50	Day
l. Jr. Risers	4.00	Day
m. Jr. Dbl Headers	4.50	Day
n. Baby Dbl Headers	4.50	Day
o. Lollipops	4.50	Day
p. Foamcore Holders	4.00	Day
q. Beadboard Clamps	3.00	Day
r. 90 degree Cheesboroughs	3.50	Day
s. Rotating Cheesboroughs	3.50	Day
t. Chain Vice Grip with Stud	3.50	Day
u. Grip Clips	1.50	Day
9 Miscellaneous Grip		
a. 4' Ladder	6.00	Day
b. 8' Ladder	8.00	Day
c. 10' Ladder	10.00	Day
d. 12' Ladder	12.00	Day
e. Wedges/crate of 30	9.00	Day
f. Apple Boxes	35.00	Day
g. 1/2 Apple	3.00	Day



**City of Oakland
Master Fee Schedule**

Effective July 1, 2019

CITY CLERK

FEE DESCRIPTION	FEE	UNIT
h. 1/4 Apple	2.50	Day
i. Pancakes	2.00	Day
j. Doorway Dolly	30.00	Day
k. Track Wheels	20.00	Day
l. Flying Tiger Scissor Lift	75.00	Day
m. Varizoom Jib 12ft w/robotic rigging Half Day	212.00	Half-day
n. Varizoom Jib 12ft w/robotic rigging Full Day	310.00	Day
10 Flags and Nets		
a. 18 X 24 Sld, Sgl, Dbl, Silk	4.50	Day
b. 24 X 36 Sld, Sgl, Dbl, Silk	4.50	Day
c. 24 X 36 Open Frames	4.00	Day
d. 4 X 4 Open Frames	5.00	Day
11 Single Camera Engineering Field Production Package Rental (Excluding Labor)		
a. Half Day	300.00	Half-day
b. Full Day	500.00	Day
12 Video Operator Technician Labor Charge		
a. Labor Charges - Daytime		
1 Operators - Regular	53.94	Hour
2 Operators - Overtime	80.91	Hour
3 Director	102.73	Hour
4 Producer	102.73	Hour
5 Contract Professionals	Negotiated	Day
6 Voice-over Talent	111.28	Hour
b. Labor Charges - Evening/Weekend		
1 Operators - Regular	Negotiated	Hour
2 Operators - Overtime - First 2 Hours	Negotiated	Hour
3 Operators - Additional Hours	Negotiated	Hour
4 Director	Negotiated	Hour
5 Producer	Negotiated	Hour
6 Contract Professionals	Negotiated	Day
7 Voice-Over Talent	111.28	Hour
13 Cancellation Fees		
a. 24 - 48 Hours Notice	30%	Budget
b. 24 Hours Notice	50%	Budget
14 Character Generator and Computer Text/Graphics Creation		
a. Web Video Conversion	95.00	Hour
b. Web Video Conversion (City Agencies)	55.00	Hour
c. DVD Authoring	100.00	Hour



**City of Oakland
Master Fee Schedule**

Effective July 1, 2019

CITY CLERK

FEE DESCRIPTION	FEE UNIT
d. DVD Authoring (City Agencies)	65.00 Hour
B. FILM-RELATED FEES	
1 Rental of City Properties, Facilities, and/or Parklands (Except Civic Center Complex and Dunsmuir House)	500.00 Day for Actual Filming
a. Set Preparations	250.00 Day
b. Set Clean-up	250.00 Day
c. Still Photography	50.00 Hour
2 Rental of Dunsmuir House (Interior & Exterior)	1,000.00 Day for Actual Filming
a. Set Preparations	500.00 Day
b. Set Clean-up	500.00 Day
c. Still Photography	50.00 Hour
3 Film Permit for Video Production/Photography	100.00 Day
4 Film Permit for Commercial Advertising Production	150.00 Day
5 Film Permit for Major Feature Production	150.00 Day
6 Film Permit for Adjustments for More than 10 Consecutive Days of Production	Up to 150.00 Day
7 Film Permit for Short Subject Production	50.00 Day
8 Film Permit for Television Production	150.00 Day
9 Film Permit for Industrial Production	100.00 Day



City of Oakland
Master Fee Schedule
Effective July 1, 2020

FINANCE DEPARTMENT

FEE DESCRIPTION

FEE UNIT

FINANCIAL MANAGEMENT

**A. SEWER SERVICE CHARGES AS ALLOWED BY OAKLAND
MUNICIPAL CODE SECTION 13.04.020**

1 Residential Premises	
a. Single Family Residences	37.57 Premise / Month
b. Multiple Family Dwellings	
1 Duplexes	42.15 Premise / Month
2 Triplexes	63.22 Premise / Month
3 Fourplexes	84.30 Premise / Month
c. Residential Premises Not Included in (a) or (b) Above, Based on Cubic Feet of Water Used Upon the Premises	2.57 100 Cubic Feet / Month
d. Minimum Monthly Service Charge Per Residential Premise	37.57 Premise / Month
2 Commercial, Industrial, and Public Authority Classifications	
a. Premises without a Sewer Meter are Charged on Total Amount of Water Used	
1 Industrial Accounts	2.33 100 Cubic Feet / Month
2 Commercial Accounts	2.57 100 Cubic Feet / Month
3 Restaurants/Hotels	2.65 100 Cubic Feet / Month
4 Hospitals	2.84 100 Cubic Feet / Month
5 Laundromats/Carwashes	3.00 100 Cubic Feet / Month
6 Minimum monthly Charge Per Premise	37.57 Premise / Month
b. Premises with a Sewage Meter are Charged on Cubic Feet of Measured Sewage Flow. This Rate also Applies to Premises Where a Portion of the Water Received Does Not Flow into Sewers Due to Manufacturing Processes or Removal by Other Means and a Meter Measures the Volume of Sewage Discharge.	
1 All Classifications	3.11 100 Cubic Feet / Month



**City of Oakland
Master Fee Schedule**

Effective July 1, 2020

FINANCE DEPARTMENT

FEE DESCRIPTION	FEE	UNIT
2 Minimum Monthly Charge Per Premise	37.57	Premise / Month
B. CITY SUBSCRIPTION ADMINISTRATIVE SERVICE CHARGE AS ALLOWED BY OAKLAND MUNICIPAL CODE SECTION 8.28.190		
1 Basic Fee*	116.00	Invoice
2 Percentage Fee*	10%	Amount Owed for Refuse Collection Service
*Whichever amount is the greater dollar amount		
C. ADMINISTRATIVE SERVICE CHARGE AS ALLOWED BY OAKLAND MUNICIPAL CODE SECTION 8.28.240	5.00	Invoice
D. BANK SERVICE FEES		
1 Service Fee for any check returned by the bank	25.00	Check
2 Service Fee for any check stop payment request	10.00	Check
3 Replacement of lost checks	25.00	Check
E. ACCESS FEE FOR WARRANTS IN PRIVATE STORAGE	5.00	Each
F. COUNTY COLLECTION FEE FOR LIENS	1.73%	Of Delinquent Charge
G. AUTOMATED TELLER MACHINE (ATM) ENCROACHMENT FEE	1,000.00	Per Year
H. COLLECTION FEE ON DELINQUENT ACCOUNTS	\$300 or 10%, whichever is greater	Per Delinquent Account
I. BUSINESS LICENSE VERIFICATION FEE	40.00	Request
J. COLLECTION FEE ON DELINQUENT ACCOUNTS FOR LESS THAN \$300.00	100% of Collection Dollar Amount of	Per Delinquent Account
K. INFORMATION RELATING TO BUSINESS TAX CERTIFICATES	115.00	Per Hour, or Fraction thereof plus cost of materials
L. NEW BUSINESS REGISTRATION	88.00	Per New Established Business
M. Recordation and Technology Fee	3.00	Per New Business License & Per Business License Renewal
N. CERTIFICATE FOR NON-PROFIT BUSINESS	26.00	Per Certificate
O. SPECIAL EVENT PERMIT	90.00	Per Permit
P. DUPLICATE RELEASE OF LIEN	162.00	Per Lien



City of Oakland
Master Fee Schedule
Effective July 1, 2020

FINANCE DEPARTMENT

FEE DESCRIPTION	FEE	UNIT
Q. PARKING PROMISSORY NOTE ADMINISTRATIVE FEE INDGENT	5.00	Per Note
R. PARKING PROMISSORY NOTE ADMINISTRATIVE FEE FOR NON-INDGENT	25.00	Per Note
S. PARKING PROMISSORY NOTE MAINTENANCE FEE per non-Indegent	100.00	Per Note
T. SERVICE FEE FOR BILLING OUTSIDE PARTIES OR AGENCIES FOR WORK PERFORMED 1 Parking Meter Repair Worker	45.00	Hour
U. ADMINISTRATIVE SERVICE CHARGE AS ALLOWED BY OAKLAND MUNICIPAL CODE SECTION 4.20.070	150.00	Per Lien
V. ADMINISTRATIVE SERVICE CHARGE AS ALLOWED BY OAKLAND MUNICIPAL CODE SECTION 5.04.180	25.00	Per Duplicate Certificate
W. ADMINISTRATIVE SERVICE CHARGE AS ALLOWED BY OAKLAND MUNICIPAL CODE SECTION 5.04.260	150.00	Per Lien
X. NOTICE OF VIOLATION FEE - NON PROCURMENT OF A BUSINESS CERTIFICATE	155.00	Per Issuance
Y. CITYWIDE LIEN ADMINISTRATION FEE	150.00	Per Lien
Z. DEMAND LETTER / RESEARCH & PROCESSING FEE	150.00	Per Request
AA. CREDIT CARD CONVENIENCE FEE	3.00	Per Transaction
AB. NOTARY FEE	15.00	Notarized Signature
AC. FINANCIAL REPORTS (RETIREMENT)		
1 Oakland Police & Fire Retirement System (Fixed -\$5.00 for Up to 30 Pages and \$0.25 Per Copied Sheet in Excess of 30 Pages)	5.00	Report
2 Oakland Municipal Employees' Retirement System (Fixed - \$5.00 for Up to 30 Pages and \$0.25 Per Copied Sheet in Excess of 30 Pages)	5.00	Report
AD. WORKER'S COMPENSATION FINANCIAL REPORTS (RISK)		
1 Medical Reports for Subpoena Purposes	12.00	Report
AE. RISK MANAGEMENT INSURANCE FEES		
1 Liability Insurance for Encroachments into the Public Right-of-Way	50.00	Per Permit
2 Vendors/Contractors Liability Insurance (not including premium)	75.00	Per Application



City of Oakland
Master Fee Schedule
Effective July 1, 2020

FINANCE DEPARTMENT

FEE DESCRIPTION	FEE	UNIT
AF. EXCESS LITTER FEE		
1 Small Business	230.00	Per Year (or pro-rata)
2 Medium Business	910.00	Per Year (or pro-rata)
3 Large Business	3,815.00	Per Year (or pro-rata)
4 Mobile Food Vending	100.00	Per Year (or pro-rata)
5 Failure to File an Annual Declaration	50.00	Per Year
6 Penalty for Failure to Pay Excess Litter Fee Invoice within 60 Days from Due Date	10%	of Invoice
7 Penalty for Failure to Pay Excess Litter Fee Invoice beyond 90 Days from Due Date	25%	of Invoice
8 Penalty for Failure to Pay Excess Litter Fee Invoice beyond 120 Days from Due Date	50%	of Invoice
9 Interest, Inclusive of Penalties, for Delinquent Excess Litter Fees Due	1%	Per Month
10 Filing Fee for an Appeal for Litter Ordinance	67.50	Appeal
AG. RE-ISSUE OF W2 FORM	5.00	Form

PARKING MANAGEMENT

A. ON-STREET PARKING METER

1 General	2.00	Space / Hour
2 Flexible Parking Zone	0.50-4.00	Space / Hour
Following O.M.C. 10.36.142, rates will flex to achieve 85% occupancy at peak hours		

B. OFF-STREET PARKING FACILITIES

1 Franklin Parking Plaza		
a. Basic Fees		
1 Transient Parking (Automobiles) MAX	6.00	Space / Hr
2 Daily Maximum (Automobiles) MAX	36.00	Space / Day
3 Monthly Parking (Reserved) MAX	300.00	Space / Month
4 Monthly Parking (Unreserved) MAX	240.00	Space / Month
5 Overnight Parking (Close to Open) Max	6.00	Space
6 Motorcycles Monthly Parking (Unreserved) MAX	75.00	Monthly
7 Bicycles		Free
b. Special Fees		
1 Lost Ticket MAX	42.00	Ticket
2 Monthly Access Card Set up and Purchase MAX	25.00	Card
3 Replacement Card MAX	20.00	Card
4 Penalty for Monthly Parking Paid After the 7th of the Month MAX	20.00	Card
5 Special Event Parking MAX	25.00	Space/Event



City of Oakland
Master Fee Schedule
Effective July 1, 2020

FINANCE DEPARTMENT

FEE DESCRIPTION	FEE	UNIT
2 Pacific Renaissance Plaza Garage		
a. Basic Fees		
1 Transient Parking (Automobiles) MAX	4.00	Space / Hr
2 Daily (Automobiles) MAX	30.00	Space / Day
3 Monthly Parking (Unreserved) Monday through Sunday MAX	240.00	Space / Month
5 Evening Rate After 5:00 pm to Closing Time MAX	5.00	Space
6 Overnight Parking (Close to Open) MAX	6.00	Space / Night
7 Special Event MAX	30.00	Space
8 Bicycles		Free
b. Special Fees		
1 Lost Ticket MAX	36.00	Ticket
2 Monthly Access Card Set up and Purchase MAX	25.00	Card
3 Replacement Card MAX	20.00	Card
4 Penalty for Monthly Parking Paid After the 7th of the Month MAX	20.00	Card
3 Dalziel Garage		
a. Basic Fees		
1 Transient Parking (Automobiles) MAX	8.00	Space / Hr
2 Daily (Automobiles) MAX	36.00	Space / Day
3 Overnight Parking (Close to Open) MAX	6.00	Space / Night
4 Monthly Parking (Reserved) MAX	300.00	Space / Month
5 Monthly Parking (Unreserved) MAX	250.00	Space / Month
6 Motorcycle Monthly Parking (Unreserved) Max	80.00	Space / Month
7 Bicycles		Free
b. Special Fees		
1 Lost Ticket MAX	54.00	Ticket
2 Monthly Access Card Set up and Purchase MAX	25.00	Card
3 Replacement Card MAX	20.00	Card
4 Penalty for Monthly Parking Paid After the 7th of the Month MAX	20.00	Card
5 Special Event Parking MAX	20.00	Space / Day
4 Medical Hill Site No. 1 (Medical Hill Garage)		
a. Basic Fees		
1 Transient Parking (Automobiles) MAX	6.00	Space / HR
2 Daily Maximum (Automobiles)	36.00	Space / Day
3 Monthly Parking (Unreserved) MAX	200.00	Space / Month
4 Motorcycles	3.00	Space / Day
5 Bicycles		Free
b. Special Fees		
1 Lost Ticket MAX	30.00	Card
2 Monthly Access Card Set up and Purchase MAX	25.00	Card
3 Replacement Card MAX	20.00	Card



City of Oakland
Master Fee Schedule
Effective July 1, 2020

FINANCE DEPARTMENT

FEE DESCRIPTION	FEE	UNIT
4 Penalty for Monthly Parking Paid After the 7th of the Month MAX	20.00	Space
5 Special Event Parking MAX	25.00	Space
5 Telegraph Parking Plaza		
a. Basic Fees		
1 Transient Parking (Automobiles) MAX	6.00	Space / Hr
2 Daily Maximum (Automobiles) MAX	30.00	Space / Day
3 Monthly Parking (Unreserved) MAX	230.00	Space / Month
4 Motorcycle Monthly Parking (Unreserved) Max	95.00	Space / Month
5 Overnight Parking (Close to Open) MAX	6.00	Space / Night
b. Special Fees		
1 Lost Ticket MAX	36.00	Ticket
2 Monthly Access Card Set up and Purchase MAX	25.00	Card
3 Replacement Card MAX	20.00	Card
4 Penalty for Monthly Parking Paid After the 7th of the Month MAX	20.00	Card
5 Special Event Parking MAX	30.00	Space
6 1200 Harrison Frank Mar Garage		
a. Basic Fees		
1 Transient Parking (Automobiles) MAX	4.00	Space / Hr
2 Daily Maximum (Automobiles) MAX	30.00	Space / Day
3 Monthly Parking (Reserved) MAX	275.00	Space / Month
4 Monthly Parking (Unreserved) MAX	225.00	Space / Month
5 Overnight Parking (Close to Open) MAX	6.00	Space / Night
6 Bicycles	Free	
b. Special Fees		
1 Lost Ticket MAX	36.00	Ticket
2 Monthly Access Card Set up and Purchase MAX	25.00	Card
3 Replacement Card MAX	20.00	Card
4 Penalty for Monthly Parking Paid After the 7th of the Month MAX	20.00	Card
5 Special Event Parking MAX	30.00	Space
7 Montclair Parking Garage		
a. Basic Fees		
1 Hourly Parking (Automobiles) MAX	3.00	Space / Hour
2 Daily Maximum (Automobiles) MAX	12.00	Space / Day
3 Overnight Parking (Close to Open) MAX	4.00	Space / Night
4 Monthly Parking (Unreserved) MAX	120.00	Space / Month
5 Motorcycles Daily MAX	4.00	Space
6 Bicycles	Free	
7 Early Bird in by 9:30 am MAX	8.00	Space / Day
8 Evening after 4:00 pm till Closing Time MAX	4.00	Space / Day
b. Validations Tickets (Max. 2 hrs per ticket)	100.00	Book of 100



City of Oakland
Master Fee Schedule
Effective July 1, 2020

FINANCE DEPARTMENT

FEE DESCRIPTION	FEE	UNIT
c. Special Fees		
1 Lost Ticket MAX	12.00	Ticket
2 Monthly Access Card Set up and Purchase MAX	25.00	Card
3 Replacement Card MAX	20.00	Card
4 Penalty for Monthly Parking Paid After the 7th of the Month MAX	20.00	Card
5 Special Event Parking MAX	20.00	Space
8 City Center West Garage		
a. Basic Fees		
1 Transient Parking (Automobiles) MAX	8.00	Space / Hr
2 Daily (Automobiles) MAX	48.00	Space / Day
3 Monthly Parking (Reserved) MAX	325.00	Space / Month
4 Monthly Parking (Unreserved) MAX	250.00	Space / Month
5 Monthly Motorcycle Parking (Unreserved) MAX	90.00	Space / Month
6 Overnight Parking (Close to Open) MAX	6.00	Space / Night
7 Bicycles	Free	
b. Special Fees		
1 Lost Ticket MAX	54.00	Ticket
2 Monthly Access Card Set up and Purchase MAX	25.00	Card
3 Replacement Card MAX	20.00	Card
4 Penalty for Monthly Parking Paid After the 7th of the Month MAX	20.00	Card
5 Special Event Parking MAX	30.00	Space
9 Franklin 88 Garage		
a. Basic Fees		
1 Transit Parking (Automobiles) MAX	3.00	Space / Hr
2 Daily (Automobiles) MAX	24.00	Space / Day
3 Overnight Parking (Close to Open) MAX	4.00	Space / Night
4 Monthly Parking (Unreserved) MAX	200.00	Space / Month
5 Monthly Parking Mon-Fri (Unreserved) MAX	180.00	Space / Month
6 Monthly Parking Tandem (Unreserved) MAX	280.00	Space / Month
7 Motorcycles Daily MAX	7.00	Space / Day
8 Bicycles	Free	
b. Special Fees		
1 Lost Ticket MAX	30.00	Ticket
2 Monthly Access Card Set up and Purchase MAX	25.00	Card
3 Replacement Card MAX	20.00	Card
4 Penalty for Monthly Parking Paid After the 7th of the Month MAX	20.00	Card
5 Special Event Parking MAX	20.00	Space
10 Grand Avenue District Municipal Parking Lot as Described by Section 23.08 of Oakland City Council Resolution No.1989 C.M.S. Hourly Parking (Automobiles)		
a. Hourly Parking MAX	4.00	Space / Hour
b. Monthly Parking MAX	80.00	Space / Month
c. Special Event MAX	15.00	Space
d. Replacement of Monthly Parking Tag	80.00	Tag
11 Parkway District Municipal Parking Lot as Described by Section 23.09 of Oakland City Council Resolution No.1989 C.M.S.		
	4.00	Space / Hour



City of Oakland
Master Fee Schedule
Effective July 1, 2020

FINANCE DEPARTMENT

FEE DESCRIPTION	FEE UNIT
a. Hourly Parking MAX	4.00 Space / Hour
b. Monthly Parking MAX	80.00 Space / Month
c. Special Event MAX	15.00 Space
d. Replacement of Monthly Parking Tag	80.00 Tag
12 Piedmont Avenue Municipal Parking Lot as Described by Section 23.05 of Oakland City Council Resolution No. 1987 C.M.S.	
a. Hourly Parking MAX	4.00 Space / Hour
b. Monthly Parking MAX	80.00 Space / Month
c. Special Event MAX	15.00 Space
d. Replacement for Monthly Parking Tag	80.00 Tag
13 Scout Road & Mountain Blvd. Parking Lot	
a. Monthly Parking (Unreserved) MAX	80.00 Space / Month
b. Special Event MAX	10.00 Space
c. Replacement for Monthly Parking Tag	80.00 Tag
14 Lake Park Avenue Parking Lot	
a. Hourly Parking MAX	4.00 Space / Hour
b. Monthly Parking MAX	90.00 Space / Month
c. Special Event MAX	15.00 Space
d. Replacement for Monthly Parking Tag	90.00 Tag
15 Henry J Kaiser Convention Center Parking Lot	
a. Hourly Parking MAX	4.00 Space / Hour
b. Monthly Parking MAX	90.00 Space / Month
c. Special Event MAX	15.00 Space
d. Replacement of Monthly Parking Tag	80.00 Tag
16 Lakeshore Ave Parking Garage	
a. Monthly Parking, Mon-Fri (Automobile) Max	120.00 Space / Month
b. Replacement for Monthly Parking Tag	120.00 Tag
17 1800 San Pablo Lot	
a. Hourly Parking MAX	4.00 Space / Hour
b. Monthly Parking MAX	200.00 Space / Month
c. Special Event MAX	20.00 Space
d. Replacement of Monthly Parking Tag	150.00 Tag
18 Webster-Valdez Garage	
a. Basic Fees	
1 Transient Parking (Automobiles) MAX	6.00 Space / Hr
2 Daily (Automobiles) MAX	36.00 Space / Day
3 Monthly Parking (Reserved) MAX	300.00 Space / Month
4 Monthly Parking (Unreserved) MAX	240.00 Space / Month
5 Monthly Motorcycle Parking (Unreserved) MAX	90.00 Space / Month
6 Overnight Parking (Close to Open) MAX	30.00 Space / Night
7 Bicycles	Free



City of Oakland
Master Fee Schedule
Effective July 1, 2020

FINANCE DEPARTMENT

FEE DESCRIPTION	FEE	UNIT
b. Special Fees		
1 Lost Ticket MAX	42.00	Ticket
2 Monthly Access Card Set up and Purchase MAX	25.00	Card
3 Replacement Card MAX	20.00	Card
4 Penalty for Monthly Parking Paid After the 7th of the Month MAX	20.00	Card
5 Special Event Parking MAX	30.00	Space
19 Fruitvale Lot (35th Ave and International)		
a. Hourly Parking MAX	2.00	Space / Hour
b. Monthly Parking MAX	100.00	Space / Month
c. Special Event MAX	20.00	Space
d. Replacement of Monthly Parking Tag	150.00	Tag
20 Elmhurst Lot (Ausion Ave and International)		
a. Hourly Parking MAX	2.00	Space / Hour
b. Monthly Parking MAX	100.00	Space / Month
c. Special Event MAX	20.00	Space
d. Replacement of Monthly Parking Tag	150.00	Tag
21 Damage to Parking Facility		
	Actual Cost	
22 After Hours Access to Parking Facility MAX		
	100.00	
23 Validation Terminal Deposit MAX		
	800.00	Occurrence
24 Validation Terminal Programming Fee MAX		
	100.00	
C. ON-STREET PARKING METER		
1 Registered Vanpools (11 or More Passengers), Maximum of 40 Spaces	10.00	Space / Month
D. RESIDENTIAL PERMIT PARKING FEE		
Permit for Eligible Vehicles of Residents		
1 Registered Permit Address		
a. Annual	84.00	Per Lic. Plate
b. Renewal	61.00	Per Lic. Plate
c. Prorated (less than six months)	59.00	Per Lic. Plate
2 Permit for Eligible Vehicles of Owners or Employees of Businesses with the Vehicle Not Registered at the Business Address		
a. Annual	98.00	Per Lic. Plate
b. Renewal	98.00	Per Lic. Plate
c. Prorated (less than six months & Except Area M)	69.00	Per Lic. Plate
3 Area M Permits		
a. Annual	162.00	Per Lic. Plate
b. Renewal	162.00	Per Lic. Plate
c. Prorated (less than six months)	117.00	Per Lic. Plate



City of Oakland
Master Fee Schedule
Effective July 1, 2020

FINANCE DEPARTMENT

FEE DESCRIPTION	FEE UNIT
d. One-day	10.00 Vehicle
e. 14-day	52.00 Vehicle
3 Replacement of Lost or Damaged Permit	11.00 Per Lic. Plate
4 Visitor	
a. One-day	5.00 Per Permit
b. 14-day	27.00 Per Permit
E. SPECIAL COST OF COLLECTING PARKING VIOLATION PENALTIES	30% Ticket Value
F. VEHICLE IMMOBILIZER "BOOT"	
1 Daily Fee for Unreturned Paylock Book	25.00 Per Day
2 Boot Replacement Fee	500.00 Per Boot
3 Damaged Boot Fee	250.00 Per Boot
4 Parking Boot Administration Fee	25.00 Per Boot
5 Vehicle Immobilizer Removal Fee	177.00 Per Boot
G. CHAPTER 8.44.040, SECURITY FOR EVENTS AT THE OAKLAND ALAMEDA COUNTY COLISEUM COMPLEX	
G. 1 - No person shall park or stand a vehicle in more than one parking space. If the vehicle exceeds twenty (20) feet in length, the driver thereof shall park said vehicle in parking spaces for standard size vehicles and pay for the additional space and display evidence of such payment. O.M.C 8.44.040. G1	58.00 Per Citation
G. 1 - No person shall utilize in any manner more than the parking space that his or her vehicle is entitled to occupy under the provisions of this chapter. Roadways and fire lanes shall remain clear of vehicles and objects to maximize use for traffic circulation. O.M.C. 8.44.040. G2	58.00 Per Citation
H. ADMINISTRATIVE FEE IN LIEU OF FINE FOR NON-DISPLAYED DISABLED PLACARD (DP) -The \$25.00 processing fee for cancellation of a citation for non-display of DP will be available to the registered owner of the cited vehicle with a valid DP.	25.00 Per Violation
I. CAR SHARING PERMITS AND SUPPORT SERVICES	
1 Free Floating Permit Parking Fee for Eligible Vehicles Max	1,278.00 Vehicle / Year
2 Master Residential Permit Parking Fee Permit for Eligible Vehicles of a Qualified Car Sharing Organization	105.00 Vehicle / Year
3 Dedicated Space Car Share Permit Fee for Eligible	5,000.00 Space / Year
4 Dedicatd Space Car Share Installation Fee for Eligible	400.00 Per Space
5 Dedicated Space Car Share Sign Production	Actual Cost



**City of Oakland
Master Fee Schedule**

Effective July 1, 2019

FINANCE DEPARTMENT

FEE DESCRIPTION

FEE UNIT

MOBILITY MANAGEMENT

A. SHARED MOBILITY

1 Scooter Share Permit Program	
a. Scooter Share Operator Application Fee	2,500.00 Non-Refundable
b. Annual Scooter Share Operator Permit Fee	30,000.00 Permit
c. Scooter Parking Fee, Inside Meter Zones	0.10 Per Trip
d. Annual Scooter Vehicle Permit	64.00 Per Vehicle
e. Improper Parking Fine	50.00 Per Parking Event
f. Scooter Confiscation Fee (Minimum 1 Hour)	140.00 Hour or Fraction of



City of Oakland
Master Fee Schedule
Effective July 1, 2020

POLICE DEPARTMENT

FEE DESCRIPTION	FEE UNIT
A. BICYCLE LICENSE (MANDATORY)	
1 Original (OMC 12-60.02)	8.00 Year
2 Duplicate (OMC 12-60.03)	8.00 Year
3 Transfer of (CDC 39008)	8.00 Year
B. APPLICATION FILING FEE FOR A PERMIT, CERTIFICATE OR IDENTIFICATION EMBLEM AS REQUIRED BY THE OAKLAND MUNICIPAL CODE OR THE OAKLAND TRAFFIC CODE	
1 Oakland Municipal Code	
a. Peddler's Police Certificate	60.00 Certificate
1 Annual Renewal	20.00 Renewal
b. Private Watchman Permit	160.00 Permit
1 Annual Renewal	60.00 Renewal
c. Secure Digital Identification Card	30.00 Card
d. Replacement of Digital Identification Card	30.00 Card
2 Oakland Traffic Code Sound Truck Permit	10.00 Permit
C. INVESTIGATION OF AN APPLICATION FOR A PERMIT AS REQUIRED BY OAKLAND MUNICIPAL CODE	
1 Permit	
a. Closeout Sale (30 Days)	160.00 Permit
D. APPLICATION FILING FOR A CALIFORNIA LICENSE TO CARRY A CONCEALED PISTOL, REVOLVER OR OTHER FIREARM AS ALLOWED BY CONCEALED PISTOL, REVOLVER OR OTHER FIREARM AS ALLOWED BY SECTION 12054 OF THE CALIFORNIA PENAL CODE	
	110.00 Permit / Year
E. FIREARMS DEALER PERMIT AS REQUIRED BY OAKLAND MUNICIPAL CODE SECTION 2-10.04	
1 Initial Permit (Non-refundable)	750.00 Permit
2 Annual Renewal (Non-refundable)	500.00 Permit / Year
F. INVESTIGATION OF A PETITION TO SEAL AN ARREST RECORD PURSUANT TO CALIFORNIA PENAL CODE SECTION 851.8	
	40.00 Investigation
G. REPORTS	
1 Screened Traffic Accident Report	20.00 Report
H. PHOTOGRAPHS	
1 4" x 6" Color Photograph	1.50 Photograph
2 8" x 10" Color	6.00 Photograph
3 4" x 6" Photograph as Requested by Public Defender	1.00 Photograph
4 Digital Photos	5.00 CD or DVD
I. FEE FOR PROCESSING SECONDHAND DEALER JUNK DEALER, AND JUNK COLLECTOR LICENSE AS REQUIRED BY SECTION 21640 OF THE CALIFORNIA BUSINESS AND PROFESSIONS CODE	
1 Annual Renewal Fee	60.00 License



City of Oakland
Master Fee Schedule
Effective July 1, 2020

POLICE DEPARTMENT

FEE DESCRIPTION	FEE UNIT
J. SERVICE FEE FOR THE ABATEMENT AND REMOVAL OF ABANDONED, WRECKED, DISMANTLED OR INOPERATIVE VEHICLES OR PARTS THEREOF AS REQUIRED BY OAKLAND MUNICIPAL CODE SECTION 10.64.080	40.00 Vehicle
K. FEE FOR COPYING COMMUNICATIONS DIVISION'S TAPES	
1 Labor / Processing Fee	13.00 1/4 Hour
2 CD/DVD	5.00 CD/DVD
L. FEES FOR SERVICES PROVIDED RELATED TO PRISONERS, UNLESS OTHERWISE AUTHORIZED BY AGREEMENT OR LAW OR UNLESS CALIFORNIA HIGHWAY PATROL PRISONER	
1 Chemical Test	25.00 Test
2 Extraordinary Services Including, but Not Limited to, Extraordinary Services for Lineups, Court	Actual Cost Occurrence
M. IDENTIFICATION SERVICE FEE	
1 License and Permit Fingerprint Rolling Fee (Resident)	30.00 Each
2 Clearance Letter	30.00 Request
3 License and Permit Fingerprint Rolling Fee (Non-	40.00 Each
N. APPLICATION FILING FEE FOR A TRI-AXLE VEHICLE PERMIT (THREE MONTH PERMIT)	75.00 Permit
O. RECOVERY OF EMERGENCY RESPONSE EXPENSES AS ALLOWED BY CALIFORNIA GOVERNMENT CODE SECTIONS 53150 - 53157	
1 Patrol Police Officer	Actual Cost Person
2 Traffic Police Officer	Actual Cost Person
3 Patrol Sergeant	Actual Cost Person
4 Traffic Sergeant	Actual Cost Person
5 Lieutenant	Actual Cost Person
6 Traffic Lieutenant	Actual Cost Person
7 Captain of Police	Actual Cost Person
8 Police Communications Dispatcher	Actual Cost Person
9 Police Evidence Technician	Actual Cost Person
10 Police Services Technician I	Actual Cost Person
11 Police Services Technician II	Actual Cost Person
12 Police Officer Trainee	Actual Cost Person
P. SIGNS CONTAINING VISUAL AND VERBAL WARNING AS REQUIRED BY OMC SECTION 6-8.150	15.00 Sign
Q. VEHICLE RELEASES	
1 Administrative Fee Authorized by Vehicle Code Section 22850.5 for Towing / Impounding, and Releasing Vehicles Towed / Impounded or Held Under Authority of Division 11, Chapter 10, of the Vehicle Code with the Exception of Vehicle Code Section 22651C	166.00 Vehicle



City of Oakland
Master Fee Schedule
Effective July 1, 2020

POLICE DEPARTMENT

FEE DESCRIPTION	FEE UNIT
2 Non-refundable Administrative Fee Authorized by Vehicle Code Section 22850.5 for Towing / Impounding, and Releasing Vehicles Towed / Impounded or Held Under Authority of Division 11, Chapter 10, of the Vehicle Code with the Exception of Vehicle Code Section 22651C	40.00 Vehicle
3 Administrative Fee Authorized by Vehicle Code Section 22850.5 for Processing and Authorizing Access to Vehicles Impounded or Stored by the Police Department	15.00 Vehicle / Access
4 Repossession Fee Authorized by Government Code Section 41612 and Oakland Municipal Code 5.70.050 for the receipt and filing of Repossession Reports pursuant to Section 28 of the Vehicle Code	15.00 Vehicle
R. POLICE SERVICE FEES FOR PARADES, SPECIAL EVENTS OR SHORT TERM ENCROACHMENT PERMITS	
1 Application Fee (Non-refundable)	
a. Short-term Encroachment Permit Issued in Conjunction with City Film Permit	
1 Street Encroachment	Top Step Person
2 Sidewalk Encroachment	Top Step Person
b. Police Overtime Costs at Parades, Short Term Encroachments, and Special Events	Top Step Person
2 Police Officer	Top Step Person
3 Traffic Officer	Top Step Person
4 Sergeant of Police	Top Step Person
5 Traffic Sergeant	Top Step Person
6 Lieutenant of Police	Top Step Person
7 Traffic Lieutenant	Top Step Person
8 Captain of Police	Top Step Person
9 Police Evidence Technician	Top Step Person
10 Police Services Technician I	Top Step Person
11 Police Services Technician II	Top Step Person
12 Ranger	Top Step Person
13 Police Communications Dispatcher	Top Step Person
14 Police Officer Trainees	Top Step Person
S. SPECIAL POLICE SERVICES FEE (PUBLIC DISTURBANCE, NUISANCE FEE, ETC.)	
T. EXTRA LEGAL LOAD	
1 Single Trip	20.00 Each
2 Multiple Trip	90.00 Each
U. SUBPOENA WITNESS FEE - CIVIL	
	35.00 Day + .20/mile both ways
V. SUBPOENA WITNESS FEE - GRAND JURY OR CORONER'S JURY	
	12.00 Day + .20/mile both ways
X. SUBPOENA WITNESS FEE - SWORN OR CIVILIAN EMPLOYEE IN THEIR CAPACITY APPEARING FOR THE CITY OF OAKLAND IN A CIVIL CASE	
	275.00 Day w/ subpoena



City of Oakland
Master Fee Schedule
Effective July 1, 2020

POLICE DEPARTMENT

FEE DESCRIPTION	FEE UNIT
Y. FALSE ALARM PROGRAM	
1 Annual Security Alarm Permit Fee	
a. Residential	25.00 Year
b. Commercial	35.00 Year
c. Low Income Senior	15.00 Year
d. Public Agency/Government	No Charge
2 Service Fees for False Alarms by Unregistered Alarm Systems	
a. Service fee for alarm call from unregistered alarm	70.00 Incident
b. Service fee installing an unregistered alarm	260.00 Incident
c. Service fee for alarm dispatch request for	260.00 Incident
3 False Alarm Service Fees	
a. General False Service Alarm Fee (Except Robbery Alarm)	84.00 Incident
b. Robbery False Alarm Service Fee	156.00 Incident
c. Late fee for every false alarm service fee invoice not paid within thirty (30) days	30.00 Incident
4 Appeals Fee	25.00 Incident
5 Service Fee for Failure to Notify of Alarm User Disconnection (responsibility of alarm company holding alarm agreement)	100.00 Incident
Z. CRIME ANALYSIS PROGRAM	
1 Orthographic Map (aerial photographic view of the area)	100.00 Map
AA. ALCOHOLIC BEVERAGE RETAIL ESTABLISHMENT FEE	
1 Annual Inspection Fee	1,550.00 Establishment
2 Non-compliance Re-inspection Fee	200.00 Inspection
3 Re-instatement fee for expired certificate	155.00 10% of license fee
AB. ACADEMY TRAINING	
1 Basic Academy Training	11,000.00 Trainee
2 Basic Academy Emergency Driving Training	445.00 Trainee
AC. BACKGROUND INVESTIGATIONS	
1 Level One	Top Step Person
2 Level Two	Top Step Person
3 Level Three	Top Step Person
AD. TOBACCO RETAIL ESTABLISHMENT FEE	
1 Annual License Fee	1550.00 Establishment
2 Application/Renewal Fee	50.00 Establishment
3 Non-compliance Re-inspection Fee	200.00 Inspection
4 Re-instatement fee for expired license	155.00 10% of license fee
AE. SPECIAL EVENT FEES (As allowed in OMC section)	
1 Encroachment Permits	50.00 Permit
2 Special Event	
a. Small Event (50 to 100 people)	50.00 Event
b. Medium Event (101 to 300 people)	140.00 Event
c. Large Event (301 or more people)	210.00 Event
d. Parade/ Festival Permit	470.00 Event
AF. BICYCLE DIVERSION PROGRAM	
1 Bicycle Diversion Administrative Fee	45.00 Event



**City of Oakland
Master Fee Schedule**

Effective July 1, 2020

FIRE DEPARTMENT

FEE DESCRIPTION

FEE UNIT

ADMINISTRATION

A. DUPLICATION / REPRODUCTION / PUBLIC DOCUMENTS

1 Public Documents/Records	
a. Making Fire Code/ Vegetation Mgmt Records Available For Viewing And/Or Copying From Archives	45.00 Hour
b. Fire Incident Report	65.00 P/H or fraction of
2 Plans/Map Photo Copy (Copies Less Than 11"x17")	0.84 Map
3 Public Documents (Preparation & Processing of: Order, Invoice, Demand, Notice, Declaration, Lien, Release, Termination, etc.)	65.00 P/H or fraction of

B. APPEALS

1 Plan Review	
a. Board Of Examiners & Appeals	
1 Grade I - Minimum Code Technically or Deviations Requiring Limited Management Staff Time	203.83 Appeal
2 Grade II - Code Violations Found During Plan Checking or Field Inspection Requiring Field Review by Management	405.48 Item
3 Grade III - Appeals Regarding Code Requirements When Projects are Still in the Design Stage	1,014.79 Appeal
4 Grade IV - Dangerous Building Code and Appeals by Other City Departments	1,014.79 Appeal
2 Code Enforcement	
a. Filing/Processing Fee	74.00 Appeal
b. Conduct Appeals Hearing	297.57 Hour or Fraction of
1 Internal Appeal Hearing - Level 1	178.76 Hour or Fraction of
2 Internal Appeal Hearing - Level 2	233.81 Hour or Fraction of
3 Internal Appeal Hearing - Level 3	249.86 Hour or Fraction of
4 Internal Appeal Hearing - Level 4 - For Direct Bill	Actual Cost

C. COLLECTIONS

1 Alameda County Collection Surcharge on Liens	2% Lien
2 Interest on Property Fees and Penalties	11% Per Year, Based on Unpaid Balance after Due Date
	Actual Cost Instance



**City of Oakland
Master Fee Schedule**

Effective July 1, 2020

FIRE DEPARTMENT

FEE DESCRIPTION	FEE UNIT
3 Court Action	215.00 minimum
D. COMPLIANCE PLAN	
1 Building/Property not declared substandard	410.00 Plan
2 Building/Property declared substandard	1,364.00 Plan
3 Vegetation Management Fire Protection Plan Review	246.00 P/H - 1 Hr Min
E. FIRE SERVICES IMPACT FEES	
1 Administrative Appeal Fee	5.00 Square Foot 613.00 Appeal
2 Records Management Fee	1.00 Per Transaction
3 Technology Enhancement Fee	2.00 Per Transaction
F. FALSE ALARM FEES as provided in the Oakland Fire Code	
1 False Alarm Penalties-Commercial On The Second Transmission Within 6 Months	796.89 Incidence
2 False Alarm Penalties-Residential On The Third Transmission Within 6 Months	796.89 Incidence
3 Late Payment Penalty on False Alarm Invoices That Are Not Paid Within 30 Days	The larger of 25% Invoice Amount of invoice amount or 5.00 plus 18% annual interest
G. SUBPOENA FEES	
1 Witness Fee (Not Related to Employee's Duties)	57.00 + 0.6 Request + Mileage
2 Witness Fee (Related to Employee's Duties)	171.10 Request or Actual Cost
H. LATE FEES (Assessed as a percentage of permit fee based on length of time after date of the renewal letter as follows)	
1 30-60 Days	10% Delinquent Permit /Inspection Fee
2 61-90 Days	20% Delinquent Permit /Inspection Fee
3 Over 90 Days	50% Delinquent Permit /Inspection Fee
I. MAILING	
	Actual Cost



**City of Oakland
Master Fee Schedule**

Effective July 1, 2020

FIRE DEPARTMENT

FEE DESCRIPTION	FEE UNIT
J. FAILURE TO COMPLY WITH A STOP WORK ORDER	10x All Permit/Inspection Fees
K SPECIAL EVENTS/FIRE WATCH	Actual Cost
PERMITS	
A. OPERATIONAL PERMITS as required by the Oakland Fire Code	
1 Aerosol Product Level 2 and Level 3	214.00 Year
2 Amusement Buildings	214.00 Per Bldg/Instance
3 Aviation Facilities	
a. Aircraft Repair/Service Hanger	214.00 Year/Hanger
b. Aircraft Refueling Vehicle	214.00 Year/Vehicle
4 Carnival/Fair/Circus	214.00 Instance
5 Cellulose Nitrate Film	214.00 Year
6 Christmas Tree Lots	214.00 Each
7 Combustible Dust Producing Operations	214.00 Year
8 Combustible Fibers	214.00 Year
9 Combustible Liquids (C/L) - Class II or III Liquids - Store, Handle, Use, Dispense, and/or Temporarily Place Tank Out of Service	214.00 Year
10 Combustible Materials (Store/Handle)	214.00 Year
11 Compressed Gases (storage, use & handling of flammable and non-flammable compressed gases)	214.00 Year
12 Corrosive Materials (storage, use & handling)	214.00 Year
13 Covered Mall Buildings	
a. Use of Open Flame	214.00 Year/Instance
b. Display liquid- or Gas Fired Equipment	214.00 Year/Instance
c. Placement of Concession Equipment	214.00 Year/Instance
d. Display of Highly Combustible Goods	214.00 Year/Instance
14 Cryogenic Fluids	214.00 Year
15 Cutting/Welding/Hot works	214.00 Year
16 Exhibits & Trade Shows	214.00 Year
17 Explosives: Store, Handle, Transport, Use	214.00 Year
18 Fire Hydrants & Valves, Use of	214.00 Instance
19 Fireworks Public Display - One Time	214.00 Instance
20 Flammable Liquids - Store, Handle, Use, Dispense	214.00 Year
21 Flammable Finishes (spray, dip, powder-coating, etc.)	214.00 Instance
22 Food Truck	214.00 Year
23 Fruit/Crop Ripening	214.00 Year
24 Hazardous Materials	214.00 Year
25 High-Piled Storage	214.00 Year
26 Hot Work/Welding/Cutting Operations	214.00 Year/Instance
27 Industrial Ovens	214.00 Year
28 Lumber Yards	214.00 Year
29 Liquid/Gas Fueled Vehicles/Equipment in Assembly Buildings	214.00 Vehicle/Instance
30 Liquid Petroleum Gas (LPG)	



**City of Oakland
Master Fee Schedule**

Effective July 1, 2020

FIRE DEPARTMENT

FEE DESCRIPTION	FEE UNIT
a. Storage or Use of	214.00 Year
b. Cargo Tanker Transport	214.00 Year/Truck
31 Magnesium (Melt, Cast, Heat-treat, Grind)	214.00 Year
32 Miscellaneous Combustible Storage	214.00 Year
33 Non-Profit Special Event	214.00 Instance
34 Open Burning	214.00 Instance
35 Open Flames, Candles, and Torches	
a. Paint Removal	214.00 Year
b. Used in Wildfire Risk Area	214.00 Instance
c. Assembly, Restaurant/Drinking Establishments	214.00 Year
d. Ceremonial	214.00 Instance
e. Public Exhibition/Demonstration	214.00 Instance
f. Outdoor Cooking Establishment/Vendor	214.00 Year
g. Application of Roof Covering	214.00 Instance
36 Places of Assembly (50 + persons)	214.00 Year/Instance
37 Pyrotechnic Special Effects Material (Use and Handling)	214.00 Instance
38 Pyroxylin Plastics: Storage or Handling	214.00 Year
39 Refrigeration Equipment (Operation of)	214.00 Year
40 Repair Garages	214.00 Year
41 Roof Top Heliports	214.00 Year
42 Spraying or Dipping Operations	214.00 Year
43 Tents, Canopies, and/or Temporary Membrane Structures	214.00 Structure
44 Tires	
a. Rebuilding and/or Re-threading	214.00 Year
b. Storage of Spare Tires and Tire Byproducts	214.00 Year
45 Waste Handling Plants/Recycler (wrecking yards, junk yards, waste handling facilities)	214.00 Year
46 Wood products/Mill	214.00 Year
B. CONSTRUCTION PERMITS as required by the Oakland Fire Code	
1 Plan Review	615.00 Base Fee / Hr
2 Expedited Plan Review Charge	922.00 P/H - 2 Hr Min
3 Automatic Fire Extinguishing Systems Installation - All 13 Systems	615.00 P/H - 1 Hr Min
4 All Pre-Engineered Systems (FM200, UL300, etc.)	615.00 P/H - 1 Hr Min
5 Private Hydrant/Dry Horizontal Standpipe	615.00 P/H - 2 Hr Min
6 Underground Mains/Feeds	615.00 P/H - 2 Hr Min
7 Fire Pumps and Related Equipment	615.00 P/H - 2 Hr Min
8 System Modification/Repairs - Tenant Improvement (TI)	615.00 P/H - 2 Hr Min
9 Battery System Installation	615.00 P/H - 2 Hr Min
10 Combustible and Flammable Liquids System Installation (C/L) - Class II or III Liquids	615.00 P/H - 2 Hr Min
11 Compressed Gases Installation, Repair, Abandon, Remove or placed temporarily out of service, or Closed or Modified)	615.00 P/H - 1 Hr Min
12 Cryogenic Fluids (Installation or Alteration to Outdoor Storage Systems)	615.00 P/H - 1 Hr Min



City of Oakland
Master Fee Schedule

Effective July 1, 2020

FIRE DEPARTMENT

FEE DESCRIPTION	FEE UNIT
13 Emergency Responder Radio Coverage System (Installation or Modification)	615.00 P/H - 1 Hr Min
14 Fire Alarm and Detection Systems and related Equipment	615.00 P/H - 1 Hr Min
15 Fire Pumps and Related Equipment	615.00 P/H - 1 Hr Min
16 Hazardous Materials (Install, Repair, Abandon, Remove, Place Temp out of service, or Close or Substantially Modify a Storage Facility)	615.00 P/H - 1 Hr Min
17 Industrial Ovens	615.00 P/H - 2 Hr Min
18 Spraying or Dipping Booth, Tank or Room	615.00 P/H - 2 Hr Min
19 Standpipe System	615.00 P/H - 2 Hr Min
20 Tents, Canopies, and/or Temporary Membrane Structures (installation or construct)	615.00 P/H - 1 Hr Min
21 Evacuation	
a. Fire Safety Plan	615.00 P/H - 1 Hr Min
b. Evacuation Map/Plan	615.00 P/H - 1 Hr Min
22 Miscellaneous	
a. Zoning Requests	615.00 P/H - 1 Hr Min
b. Parcel Map Waiver Review	615.00 P/H - 1 Hr Min
c. Tentative Parcel Map	615.00 P/H - 1 Hr Min
d. Site Utility Review	615.00 P/H - 1/2 Hr Min
e. EBMUD Meter Approval	615.00 P/H - 1/2 Hr Min
f. As-Builts	615.00 P/H - 1/2 Hr Min
g. Resubmittals	615.00 P/H - 1/2 Hr Min
23 Plan Check/Processing Fee for Building Permits	65% Bldg Permit
24 Security Bars	
a. New/Existing Bedroom Window Security Bar Installations/Retrofitting	
1 First Unit	85.00 Permit
2 Second or more Unit/Room	30.00 Each
b. Certification of Compliance - Contractor Certified Installations	
1 Permit Fee - First Unit	39.00 Permit
2 Permit Fee - Two or More Units	16.00 Each
25 Consultation Requested For Preliminary Review Of Improvements And Construction Projects (One-Hour Minimum)	615.00 P/H - 1/2 Hr Min
26 Processing Request For Alternate Materials Or Method Of Construction (AMMR)	
a. Grade I - Code Deviations Requiring Limited Staff Time	615.00 P/H - 1/2 Hr Min
b. Grade II - Code Violations Found During Plan Checking or Field Inspection	615.00 P/H - 1/2 Hr Min
c. Grade III - Appeals Regarding Code Requirements When Projects are Still in the Design Stage	615.00 P/H - 1/2 Hr Min

INSPECTIONS

Inspections are authorized under the California Fire Code as adopted by the City of Oakland. Fees are charged in accordance with Government Code Section 66014.



**City of Oakland
Master Fee Schedule**

Effective July 1, 2020

FIRE DEPARTMENT

FEE DESCRIPTION	FEE UNIT
A. INSPECTION CONDUCTED BY FPB INSPECTOR	429.00 P/H - 1 HR MIN
B. OFF HOURS INSPECTION CONDUCTED BY FPB INSPECTOR	644.00 P/H - 2.5 MIN
C. INSPECTION CONDUCTED BY FPB - RESIDENTIAL GROUP R-2 OCCUPANCIES	429.00 P/H - 1 Hr Min
D. INSPECTION WARRANT	Actual Cost Instance
E. COMPLAINT INSPECTION	429.00 P/H - 1 HR MIN
F. CANCELLED INSPECTIONS - Equal to or less than 24 hours Notice	429.00 Cancellation Fee
G. HIGH-RISE BUILDINGS INSPECTIONS (Occupiable space => 75 feet above point of access)	
Annual Inspection	0.015 Per Sqft
Re-Inspection	429.00 P/H - 1 Hr Min
H. MID-RISE BUILDINGS INSPECTIONS =>4 stories (Floor of Penthouse excluded as a Story for Residential Property Only, Not Classified as a High-Rise)	429.00 P/H - 1 Hr Min
I. INSPECTION CONDUCTED BY AN ENGINE COMPANY	
1 Annual Inspection	158.00 Inspection
2 Re-Inspection	75.00 Inspection
3 Self-Inspection Certification	75.00 Certification
J. CARE FACILITIES defined by Oakland Fire Code Chapter 2	
1 New/Modified Care Facility as Identified by Department of Social Services	
a. Adult Residential Facilities	
1 Proposed Facility Inspection 25 or less persons	429.00 P/H - 1/2 Hr Min Per Insp
2 Proposed Facility Inspection 26 or more persons	429.00 P/H - 1/2 Hr Min Per Insp
3 State Final Fire Clearance Request	429.00 P/H - 1/2 Hr Min Per Insp
b. Congregate Living Health Facilities	
1 Proposed Facility Inspection 25 or less persons	429.00 P/H - 1/2 Hr Min Per Insp
2 Proposed Facility Inspection 26 or more persons	429.00 P/H - 1/2 Hr Min Per Insp
3 State Final Fire Clearance Request	429.00 P/H - 1/2 Hr Min Per Insp
c. Foster Family Homes	
1 Proposed Facility Inspection 25 or less persons	429.00 P/H - 1/2 Hr Min Per Insp
2 Proposed Facility Inspection 26 or more persons	429.00 P/H - 1/2 Hr Min Per Insp
3 State Final Fire Clearance Request	429.00 P/H - 1/2 Hr Min Per Insp
d. Group Homes	
1 Proposed Facility Inspection 25 or less persons	429.00 P/H - 1/2 Hr Min Per Insp
2 Proposed Facility Inspection 26 or more persons	429.00 P/H - 1/2 Hr Min Per Insp
3 State Final Fire Clearance Request	429.00 P/H - 1/2 Hr Min Per Insp
e. Intermediate Care for Developmentally Disabled Habilitative	
1 Proposed Facility Inspection 25 or less persons	429.00 P/H - 1/2 Hr Min Per Insp
2 Proposed Facility Inspection 26 or more persons	429.00 P/H - 1/2 Hr Min Per Insp
3 State Final Fire Clearance Request	429.00 P/H - 1/2 Hr Min Per Insp
f. Intermediate Care for Developmentally Disabled Nursing	
1 Proposed Facility Inspection 25 or less persons	429.00 P/H - 1/2 Hr Min Per Insp
2 Proposed Facility Inspection 26 or more persons	429.00 P/H - 1/2 Hr Min Per Insp
3 State Final Fire Clearance Request	429.00 P/H - 1/2 Hr Min Per Insp



City of Oakland
Master Fee Schedule

Effective July 1, 2020

FIRE DEPARTMENT

FEE DESCRIPTION	FEE UNIT
g. Nurseries	
1 Proposed Facility Inspection 25 or less persons	429.00 P/H - 1/2 Hr Min Per Insp
2 Proposed Facility Inspection 26 or more persons	429.00 P/H - 1/2 Hr Min Per Insp
3 State Final Fire Clearance Request	429.00 P/H - 1/2 Hr Min Per Insp
h. Residential Care for Elderly (RCFE)	
1 Proposed Facility Inspection 25 or less persons	429.00 P/H - 1/2 Hr Min Per Insp
2 Proposed Facility Inspection 26 or more persons	429.00 P/H - 1/2 Hr Min Per Insp
3 State Final Fire Clearance Request	429.00 P/H - 1/2 Hr Min Per Insp
i. Chronically Ill	
1 Proposed Facility Inspection 25 or less persons	429.00 P/H - 1/2 Hr Min Per Insp
2 Proposed Facility Inspection 26 or more persons	429.00 P/H - 1/2 Hr Min Per Insp
3 State Final Fire Clearance Request	429.00 P/H - 1/2 Hr Min Per Insp
j. Rehabilitation Houses	
1 Halfway Houses	
a. Proposed Facility Inspection 25 or less persons	429.00 P/H - 1/2 Hr Min Per Insp
b. Proposed Facility Inspection 26 or more persons	429.00 P/H - 1/2 Hr Min Per Insp
c. State Final Fire Clearance Request	429.00 P/H - 1/2 Hr Min Per Insp
2 Community Correctional Centers	
a. Proposed Facility Inspection 25 or less persons	429.00 P/H - 1/2 Hr Min Per Insp
b. Proposed Facility Inspection 26 or more persons	429.00 P/H - 1/2 Hr Min Per Insp
c. State Final Fire Clearance Request	429.00 P/H - 1/2 Hr Min Per Insp
3 Community Correction Reentry Centers	
a. Proposed Facility Inspection 25 or less persons	429.00 P/H - 1/2 Hr Min Per Insp
b. Proposed Facility Inspection 26 or more persons	429.00 P/H - 1/2 Hr Min Per Insp
c. State Final Fire Clearance Request	429.00 P/H - 1/2 Hr Min Per Insp
4 Community Treatment Programs	
a. Proposed Facility Inspection 25 or less persons	429.00 P/H - 1/2 Hr Min Per Insp
b. Proposed Facility Inspection 26 or more persons	429.00 P/H - 1/2 Hr Min Per Insp
c. State Final Fire Clearance Request	429.00 P/H - 1/2 Hr Min Per Insp
5 Work Furlough Programs	
a. Proposed Facility Inspection 25 or less persons	429.00 P/H - 1/2 Hr Min Per Insp
b. Proposed Facility Inspection 26 or more persons	429.00 P/H - 1/2 Hr Min Per Insp
c. State Final Fire Clearance Request	429.00 P/H - 1/2 Hr Min Per Insp
6 Alcoholism or Drug Abuse Recover/Treatment	
a. Proposed Facility Inspection 25 or less persons	429.00 P/H - 1/2 Hr Min Per Insp
b. Proposed Facility Inspection 26 or more persons	429.00 P/H - 1/2 Hr Min Per Insp
c. State Final Fire Clearance Request	429.00 P/H - 1/2 Hr Min Per Insp
k. Hospitals	429.00 P/H - 1 Hr Min Per Insp
l. Nursing Homes	429.00 P/H - 1 Hr Min Per Insp
m. Mental Hospitals	429.00 P/H - 1 Hr Min Per Insp
n. Detoxification Facilities	429.00 P/H - 1 Hr Min Per Insp
o. Jail	429.00 P/H - 1 Hr Min Per Insp
p. Prison	429.00 P/H - 1 Hr Min Per Insp
q. Reformatories	429.00 P/H - 1 Hr Min Per Insp
r. Detention Center	429.00 P/H - 1 Hr Min Per Insp
s. Correctional Centers	429.00 P/H - 1 Hr Min Per Insp
t. Juvenile Hall	429.00 P/H - 1 Hr Min Per Insp
u. Adult Day Care	
1 Proposed Facility Inspection 25 or less persons	429.00 P/H - 1/2 Hr Min Per Insp



**City of Oakland
Master Fee Schedule**

Effective July 1, 2020

FIRE DEPARTMENT

FEE DESCRIPTION	FEE UNIT
2 Proposed Facility Inspection 26 or more persons	429.00 P/H - 1/2 Hr Min Per Insp
3 State Final Fire Clearance Request	429.00 P/H - 1/2 Hr Min Per Insp
v. Adult Day Care Support	
1 Proposed Facility Inspection 25 or less persons	429.00 P/H - 1/2 Hr Min Per Insp
2 Proposed Facility Inspection 26 or more persons	429.00 P/H - 1/2 Hr Min Per Insp
3 State Final Fire Clearance Request	429.00 P/H - 1/2 Hr Min Per Insp
w. Family Day-care Homes	
1 Proposed Facility Inspection 25 or less persons	429.00 P/H - 1/2 Hr Min Per Insp
2 Proposed Facility Inspection 26 or more persons	429.00 P/H - 1/2 Hr Min Per Insp
3 State Final Fire Clearance Request	429.00 P/H - 1/2 Hr Min Per Insp
x. Day Care Center For Mildly ILL Children	
1 Proposed Facility Inspection 25 or less persons	429.00 P/H - 1/2 Hr Min Per Insp
2 Proposed Facility Inspection 26 or more persons	429.00 P/H - 1/2 Hr Min Per Insp
3 State Final Fire Clearance Request	429.00 P/H - 1/2 Hr Min Per Insp
y. Infant Care Center	
1 Proposed Facility Inspection 25 or less persons	429.00 P/H - 1/2 Hr Min Per Insp
2 Proposed Facility Inspection 26 or more persons	429.00 P/H - 1/2 Hr Min Per Insp
3 State Final Fire Clearance Request	429.00 P/H - 1/2 Hr Min Per Insp
z. School Aged Child Day Care	
1 Proposed Facility Inspection 25 or less persons	429.00 P/H - 1/2 Hr Min Per Insp
2 Proposed Facility Inspection 26 or more persons	429.00 P/H - 1/2 Hr Min Per Insp
3 State Final Fire Clearance Request	429.00 P/H - 1/2 Hr Min Per Insp
aa. All Other State/County Fire Clearance Requests	429.00 P/H - 1 Hr Min Per Insp
2 EXISTING CARE FACILITY	
a. <i>Residential Care for the Elderly (RCFE).</i> <i>(Pursuant to Health and Safety Code Section 1569.84, neither the State Fire Marshal nor any local public entity shall charge any fee for enforcing fire inspection regulations pursuant to state law or regulations or local ordinance, with respect to residential-care facilities for the elderly (RCFE) which service six or fewer persons)</i>	
1 Six or fewer persons	429.00 P/H - 1/2 Hr Min Per Insp
2 Seven or more persons	429.00 P/H - 1/2 Hr Min Per Insp
b. All others Classifications	429.00 P/H - 1/2 Hr Min Per Insp
K. SECURITY BARS	
Inspection/Investigation Fees	429.00 P/H - 1 Hr Min
L. COMPLIANCE PLAN INSPECTIONS (Verify/Monitor Progress)	429.00 P/H - 1 Hr Min
M. COMMENCE OR COMPLETE WORK FOR WHICH PERMITS ARE REQUIRED BY THE OAKLAND FIRE CODE WITHOUT FIRST HAVING OBTAINED THE REQUIRED PERMITS & INSPECTIONS	
1 Work Commenced without Permit	Double All Fees Permit Fee
2 Investigation/Inspection of Unpermitted Work	429.00 P/H - 1 Hr Min
3 Work Completed Without Permit	Quadruple All Fees Permit Fee



**City of Oakland
Master Fee Schedule**

Effective July 1, 2020

FIRE DEPARTMENT

FEE DESCRIPTION	FEE UNIT
HAZARDOUS MATERIALS MANAGEMENT	
<i>Inspections are authorized under the California Fire Code as adopted by the City of Oakland. Fees are charged in accordance with Government Code Section 66014.</i>	
A. HAZARDOUS MATERIALS INSPECTION	429.00 P/H - 1 HR MIN
B. AFTER HOURS HAZARDOUS MATERIALS INSPECTION	644.00 P/H - 2.5 MIN
C. SPILLS, LEAKS AND CONTAMINATED SITES	
Spills, Leaks and Contaminated Sites Oversight (Hourly Fee)	429.00 P/H - 1 HR MIN
D. TANK/PIPELINES PERMITS - ALL TANK TYPES	
1 Tank/Pipelines Permits - Plan Review (Installation, Modification, and/or Removal)	615.00 P/H - 1 Hr Min
2 Tank/Pipelines Permits - Inspection (Installation, Modification, and/or Removal)	615.00 P/H - 1 Hr Min
E. HAZARDOUS MATERIALS - (Install, Repair, Abandon, Remove, Place Temporarily out of Service, Close, or Substantially Modify a Storage Facility or Area)	
1 Hazardous Materials - Plan Review	615.00 P/H - 1 Hr Min
2 Hazardous Materials - Expedited Plan Review	922.00 P/H - 2 Hr Min
F. HAZARDOUS MATERIALS EMERGENCY RESPONSE	
1 Emergency Response - Specialized Contractor Services	Actual Cost
2 Emergency Response - Materials/Products	Actual Cost
HAZARDOUS FIRE AREA	
A. FIRE HAZARD CLEARANCE- Administrative Fee	1,212.08 Property
B. Re-Inspection	429.00 Property
PUBLIC EDUCATION/TRAINING	
A. EMERGENCY PREPAREDNESS PLANNING	
1 Private Business - Employee Training	133.00 Hour + Materials
2 Public / Non-Profit Organization - Employee Training	92.00 Hour + Materials
B. NON-CERTIFIED CPR TRAINING/FIRST AID TRAINING (COMBINED)	
1 Private Business	75.00 Student/6 Max
2 Public / Non Profit Organization	75.00 Student/6 Max
C. EMERGENCY PREPAREDNESS SUPPLIES AND EQUIPMENT	
1 CORE Module I Workbook, "Individual & Family Preparedness"	9.00 Book
2 CORE Module II Workbook, "Developing Neighborhood Emergency Response Teams"	29.00 Book
3 CORE Module III Workbook, "An Advanced Emergency Preparedness Workbook for Hands-on Training"	29.00 Book
4 CORE Workbook Set, Modules I, II and III	68.00 Set
D. CONFINED SPACE TRAINING	370.00 Class
E. AED CLASS	64.00 Person
F. FIRST AID & CPR CLASSES	64.00 Person



**City of Oakland
Master Fee Schedule**

Effective July 1, 2020

FIRE DEPARTMENT

FEE DESCRIPTION	FEE UNIT
G. FIRST AID CLASS	50.00 Person
H. HEALTHCARE PROVIDER CLASS	50.00 Person
I. HEARTSAVER CPR CLASS	36.00 Person
1 (3) Paramedic Classes	199.00 Class
2 EMT Certification	45.00 Certification
J. FIRE EXTINGUISHER TRAINING	
1 Private Businesses	518.00 Per Class
2 Public Businesses	123.00 Per Class
INCIDENT RECOVERY FEES	
A. CONFINED SPACE RECOVERY (6 Person)	825.00 Hour
B. RECOVERY FOR EMERGENCY RESPONSE EXPENSES AS ALLOWED BY CALIFORNIA GOVERNMENT CODE SECTIONS 53150-53159, HEALTH AND SAFETY CODE SECTIONS 13000-13011, AND ARTICLE XI, SECTION 7 OF THE CALIFORNIA CONSTITUTION	
1 Fire Chief	296.00 Hour
2 Deputy Chief	264.00 Hour
3 Battalion Chief	210.00 Hour
4 Fire Marshal	213.00 Hour
5 Assistant Fire Marshal (Sworn)	187.00 Hour
6 Assistant Fire Marshal (Civilian)	172.00 Hour
7 Captain	174.00 Hour
8 Lieutenant	161.00 Hour
9 Engineer	151.00 Hour
10 Firefighter	138.00 Hour
11 Fire Communications Supervisor	137.00 Hour
12 Sr. Fire Communications Dispatcher	118.00 Hour
13 Fire Communications Dispatcher	99.00 Hour
14 Fire Engine Company (4 Person)	616.00 Hour
15 Fire Prevention Bureau Inspector, Civilian	102.00 Hour
16 Fire Protection Engineer	120.00 Hour
17 Fire Suppression District Inspector	86.00 Hour
18 Haz Mat Engine Company	866.00 Hour
19 Sr. Haz Mat Inspector	116.00 Hour
20 Haz Mat II Inspector	110.00 Hour
21 Fire Investigator	158.00 Hour
22 Truck Company (4 Person)	590.00 Hour
23 Truck Company (5 Person)	742.00 Hour
24 Administrative Services Manager I	125.00 Hour
25 Administrative Analyst I	94.00 Hour
26 Administrative Assistant II	80.00 Hour
27 Administrative Assistant I	70.00 Hour
28 Fire Inspector Supervisor	122.00 Hour
C. FIRE APPARATUS FEES FOR OPERATIONS RESPONSE	
1 Type I Apparatus (4 person)	616.00 Hour
2 Aerial Apparatus (4 person)	590.00 Hour
3 Type VI Apparatus (2 person)	312.00 Hour
4 Type III Truck (4 person)	616.00 Hour



City of Oakland
Master Fee Schedule

Effective July 1, 2020

FIRE DEPARTMENT

FEE DESCRIPTION	FEE UNIT
5 Heavy Rescue Truck (6 person)	742.00 Hour
6 Command Unit (2 person)	312.00 Hour
7 Rescue Boat (2 person)	304.00 Hour
8 Bike Medic (2 person)	304.00 Hour
9 Staff Vehicle (1 person)	304.00 Hour
10 Fire/Medic ATV (2 person)	304.00 Hour
11 Rescue Boat (4 person)	616.00 Hour
12 Aerial Apparatus (5 person)	742.00 Hour
D. HAZ-MAT SUPPLIES FEES FOR OPERATIONS RESPONSE	
1 Absorbent	15.00 Bag
2 Drum Liners	8.00 Each
3 Lite-Dri	21.00 Per 50lb Bag
4 Top-Sol	32.00 Bag
5 Barricade Tape	21.00 Roll
6 Poly Sheeting	52.00 Roll
7 Plug & Patch Kit	32.00 Each
8 Disposable Coveralls	21.00 Each
9 Latex Gloves	5.00 Pair
10 Disposable Goggles	11.00 Pair
E. DAMAGED OR CONTAMINATED PROTECTIVE EQUIPMENT REPLACEMENT FEES FOR OPERATIONS RESPONSE	
1 Helmet	368.00 Each
2 Nomex Hood	47.00 Each
3 Bunker Coat	1,166.00 Each
4 Bunker Pants	945.00 Each
5 FF Boots	210.00 Each
6 FF Gloves	48.00 Each
7 SCBA Repair by Fire Equipment Technician	78.00 Each
F. SPECIALIZED FIRE PROTECTION SUPPLIES FEES FOR OPERATIONS RESPONSE	
1 AFFF Foam	Actual Cost
2 Class A Foam	Actual Cost
3 Light Water	Actual Cost
4 Super-all	Actual Cost
5 Micro-blaze	Actual Cost
G. DAMAGED OR CONTAMINATED FIREFIGHTING EQUIPMENT REPLACEMENT FEES FOR OPERATIONS RESPONSE	
1 Hose 1.0" (each 50')	Actual Cost
2 Hose 1.75" (each 50')	Actual Cost
3 Hose 2.5" (each 50')	Actual Cost
4 Hose 3.0" (each 50')	Actual Cost
5 Hose 5.0" (each 100')	Actual Cost
6 Hose 1.0" Booster (each 50')	Actual Cost
7 SCBA Air Mask	Actual Cost
8 SCBA Air Mask Complete	Actual Cost
9 SCBA Spare Cylinders	Actual Cost
10 12' Roof Ladder	Actual Cost
11 14' Roof Ladder	Actual Cost
12 24' Extension Ladder	Actual Cost
13 35' Extension Ladder	Actual Cost



City of Oakland
Master Fee Schedule

Effective July 1, 2020

FIRE DEPARTMENT

FEE DESCRIPTION	FEE UNIT
14 A-frame Combo Ladder	Actual Cost
15 Thermal Imaging Camera	Actual Cost
16 Motorola Portable Radio	Actual Cost
17 Fog Nozzle 1.5-1.75"	Actual Cost
18 Fog Nozzle 1.0"	Actual Cost
19 Fog Nozzle 2.5"	Actual Cost
20 Fog Nozzle 2.5" Playpipe	Actual Cost
21 Fog Nozzle 2.5" Master	Actual Cost
22 Stacked Tips with Shaper	Actual Cost
23 Deluge Monitor without Pie and Tips	Actual Cost
24 Foam Aerator Tube	Actual Cost
25 8' Attic Folding Ladder	Actual Cost
26 10" Attic Folding Ladder	Actual Cost
27 Push Broom	Actual Cost
28 Shovels	Actual Cost
29 Large Scoops	Actual Cost
H. RESCUE EQUIPMENT USE FEE FOR OPERATIONS RESPONSE	
1 Spreaders	289.00 Hour
2 Cutters	289.00 Hour
3 Ram	289.00 Hour
4 Porta Power	89.00 Hour
5 Ajax Cutting Tool	26.00 Hour
6 Acetylene Cutting Kit	194.00 Hour
7 Milwaukee Saws-all	68.00 Hour
8 Air Impact Tools	89.00 Hour
9 Air Bags	315.00 Hour
10 Tripod	237.00 Hour
11 Stabilization Jack	237.00 Hour
I. FIRE EQUIPMENT USE FEE FOR OPERATIONS RESPONSE	
1 Camera with Pictures (each set)	Actual Cost
2 Cellular Phone w/ Long Distance Charge (each call)	Actual Cost
3 Command Light	Actual Cost
4 Tripod Light	Actual Cost
5 Hand Lights	Actual Cost
6 Water Extinguisher	Actual Cost
7 ABC Extinguisher	Actual Cost
8 CO2 Extinguisher	Actual Cost
9 Purple K Extinguisher	Actual Cost
10 Chain Saw	Actual Cost
11 Rescue (K-12) or Partner Saw	Actual Cost
12 Generator	Actual Cost
13 PPV Fans	Actual Cost
14 Halligan Tool	Actual Cost
15 Bolt Cutters	Actual Cost
16 Salvage Covers	Actual Cost
17 Hall Runner	Actual Cost
18 Rolls of Plastic	Actual Cost
19 Gas Plug/Gasoline Plug Kit	Actual Cost
20 Explosive Meter	Actual Cost
21 SCBA	Actual Cost



**City of Oakland
Master Fee Schedule**

Effective July 1, 2020

FIRE DEPARTMENT

FEE DESCRIPTION	FEE UNIT
22 Refill SCBA Bottle	Actual Cost
23 Barricade/Scene Tape	Actual Cost
24 Tank, Portable/Fold-a-tank	Actual Cost
25 Flappers/Fire Brooms	Actual Cost
26 K-tool	Actual Cost
27 Stokes Basket w/ Bridle	Actual Cost
28 Windshield Tool	Actual Cost
29 Kendrix Extrication Device	Actual Cost
30 Thermal Imaging Camera	Actual Cost
31 Axes	Actual Cost
32 Pike Poles	Actual Cost
33 Pry Bars	Actual Cost
34 Shovels	Actual Cost
35 Scoops	Actual Cost
36 Brooms	Actual Cost
J MOTOR VEHICLE ACCIDENTS	
1 Level 1 <i>Includes scene safety & investigation (including traffic control, patient contact, and hazard control)</i>	450.00 Incident
2 Level 2 <i>Includes level 1 services as well as clean-up and material used(sorbents used, hazardous clean-up and disposal). We will bill at this level if the Department has to clean-up any gasoline or other automotive fluids that are spilled as a result of accident.</i>	470.00 Incident
3 Level 3 <i>Include Scene Safety & Investigation, Fire Suppression, Breathing Air, Rescue Tools, Hand Tools, Hose, Tip Use, Foam, Structure Protection, and clean-up of gasoline or other automotive fluids that are spilled as a result of the accident.</i>	720.00 Incident
4 Level 4 <i>Includes level 1 & 2 services as well as Extrication (heavy rescue tools, ropes, airbags, cribbing, etc.). We will bill at this level if the Department has to free/remove anyone from the vehicle(s) using any equipment. We will not bill at this level if the patient is simply unconscious and Department is able to open the door to access the patient. This level is to be billed only if equipment is deployed.</i>	1,220.00 Incident
K. HAZARDOUS MATERIAL	
1 Level 1 <i>Basic Response - billing will include engine response, first response team, perimeter establishment, evacuations, first responder set-up and command</i>	616.00 Hour
2 Level 2	742.00 Hour



City of Oakland
Master Fee Schedule

Effective July 1, 2020

FIRE DEPARTMENT

FEE DESCRIPTION

FEE UNIT

Intermediate response - billing will include engine response, first response team, Haz-Mat certified team and appropriate equipment, perimeter establishment, evacuations, first responder set-up and command, Level A or B dawning, breathing air and detection equipment. Set-up and removal of DECON center and wash down

3 Level 3

2,780.00 Incident Plus Disposal Fees

Advance Response - billing will include engine response, first response team, Haz-Mat certified team and appropriate equipment, perimeter establishment, evacuations, first responder set-up and command, Level A or B suit dawning, breathing air and detection equipment and robot deployment. Set-up and removal of DECON center and wash down. The detection, recovery and identification of materials; disposal and environment clean-up. This includes above in addition to any disposal fees of material and contaminated equipment and material used at scene. This includes 3 hours of on scene time - each additional hour @ \$742.00 per Haz-Team.

742.00 Hour (after initial 3 hours included)

L. STRUCTURE FIRES

1 Structure Fire Team

Includes: Scene Safety; Investigation; Traffic Control; Patient Contact; Hazard Control

600.00 Hour / Truck



City of Oakland
Master Fee Schedule
Effective July 1, 2020

OAKLAND PUBLIC LIBRARY

FEE DESCRIPTION **FEE UNIT**

A. FEE FOR THE REPLACEMENT OF AN OAKLAND PUBLIC LIBRARY BOOK, EQUIPMENT, TOOLS OR OTHER MATERIAL THAT IS LOST OR DAMAGED BEYOND USE Actual Cost

B. RENTAL OF OAKLAND PUBLIC LIBRARY MEETING ROOMS

Group Definitions for Items 1 through 3 below:

- I An Open Membership Non-profit Group with 501(c)(3) Status That is Co-sponsored by the Library Department; Any City Department or Governmental Agency; a Non-profit Community Group From the Immediate Neighborhood of the Facility; or a School-affiliated Parent Group
- II An Organized Club or Special Interest Group with 501(c)(3) Status; No Admission Charge May be Required for Meeting Attendance Nor May Any Fund-raising Take Place
- III Other Public, Private, Civic, Cultural, Educational, Charitable, or Political Groups Not Previously Mentioned

1 Main Library, Branch Libraries & AAMLO Conference Rooms

- a. Group III 30.00 Hour
- b. Group II 15.00 Hour
- c. Group I No Fee

2 AAMLO Museum Gallery

- a. Staffing Fee 55.00 Hour
- b. Set-Up Fee 200.00 Use
- c. Custodial Fee 45.00 Hour
- d. Security Fee 18.10 Hour
- e. Damage Deposit (Refundable) 1,500.00 Deposit
- f. Gallery Rental Fee 1,100.00 Event

C. OVERDUE FEES

1 Tools

- a. For Tools with a value up to \$50 1.00 Item / Day
- b. For Tools with a value between \$51 and \$200 2.00 Item / Day
- c. For Tools with a value over \$200 5.00 Item / Day

D. SCAN OF PHOTOGRAPHS AND DOCUMENTS Actual Cost

E. PUBLIC ACCESS MICROFORM COPYING FEE 0.15 Page

F. FEE FOR PRINTING FROM A PUBLIC ACCESS COMPUTER

- 1 Black and White 0.15 Page



City of Oakland
Master Fee Schedule
Effective July 1, 2020

OAKLAND PUBLIC LIBRARY

FEE DESCRIPTION	FEE UNIT
2 Color	0.50 Page
G. PHOTO REPRINT FEE	Actual Cost
H. ANNUAL CHARGE FOR LIBRARY CARD FOR RESIDENT IN A "NON-QUALIFYING JURISDICTION"	100.00 Year
I. OVERDUE FINE ON LAPTOP COMPUTER CHECKOUT	5.00 Per Hour
J. PUBLIC ACCESS FAX FEE	0.15 page



**City of Oakland
Master Fee Schedule**

PARKS & RECREATION

Effective July 1, 2019

FEE DESCRIPTION

FEE UNIT

ADMINISTRATION

A. AMUSEMENT PARKS

(These fees are included for information only; they are set and charged directly by service providers and not by the City of Oakland)

1 Children's Fairyland		
a. Admission		
1 Adults and Children	12.00	Adult / Child
2 Children with a School Group Weekday Only	6.00	Person
3 Children (Under 1 Year)	No Charge	
2 Oakland Zoo at Knowland Park		
a. Admission		
1 Adults (15 - 64)	22.00-30.00	Person
2 Children (2 - 14 Years)	18.00-26.00	Person
3 Children (Under 2 Years)	No Charge	
4 Seniors (65-79 Years)	18.00-26.00	Person
5 Military Adults (15 - 64 Years)	17.00-25.00	Person
6 Military Children (2 - 14 Years)	14.00-22.00	Person
7 Military Seniors (65-79 Years)	14.00-22.00	Person
8 Over Age 76	No Charge	
b. Group Rates (12 or More) With Reservation (Two Weeks In Advance Notice)		
1 Adults	18.00-26.00	Person
2 Children	14.00-22.00	Person
3 Seniors	14.00-22.00	Person
c. Group Rates (12 or More) Without Reservation		
1 Adults	19.00-27.00	Person
2 Children	15.00-23.00	Person
3 Seniors	15.00-23.00	Person
d. Rides		
1 Miniature Train / Roller Coaster / Sky Ride / Kiddie Ride	1.50-6.00	Person
e. Parking		
1 Automobiles	10.00-15.00	Entry
2 Bus	15.00-20.00	Entry



**City of Oakland
Master Fee Schedule**

PARKS & RECREATION

Effective July 1, 2019

FEE DESCRIPTION	FEE	UNIT
B. PARK USE PERMITS		
1 Special Event/Park/Facility/Attendant (May - September, Weekends and Holidays)	Direct Costs	Event / Day
2 Permit Processing Fee		
a. Regular Event Rate (50+)	15.00	Application
b. Special Event Rate	30.00	Application
3 Picnic & Related Event Rates (Residents) (4-Hr Minimum)		
a. 1-49 Patrons	15.00	Hour
b. 50-99 Patrons	20.00	Hour
c. 100-299 Patrons	35.00	Hour
d. 300-499 Patrons	55.00	Hour
e. 500-999 Patrons	90.00	Hour
f. 1,000 OR More Patrons	See Special Event Rates	
g. Holiday Surcharge	Add'l 50%	of Rental Fees
4 Picnic & Related Event Rates (Nonresidents) (4-Hr Minimum)		
a. 1-49 Patrons	18.00	Hour
b. 50-99 Patrons	24.00	Hour
c. 100-299 Patrons	42.00	Hour
d. 300-499 Patrons	66.00	Hour
e. 500-999 Patrons	108.00	Hour
f. Each additional Hour	55.00	Hour
g. Holiday Surcharge	Add'l 50%	of Rental Fees
5 Redwood Heights	25.00	Per Hour
6 Montclair		
a. Picnic Area	15.00	2 Tables/ Hour
b. Outdoor Area A or Area B	15.00	2 Tables/ Hour
c. Stone Circle Patio	15.00	2 Tables/ Hour
7 Dimond		
a. Redwood Grove	25.00	Per Hour
b. Sequoia Grove	25.00	Per Hour
c. Dimond Grove Overflow		
1 With Rental	100.00	w / Rental
2 With Table	25.00	Per Table



**City of Oakland
Master Fee Schedule**

PARKS & RECREATION

Effective July 1, 2019

FEE DESCRIPTION	FEE	UNIT
8 Joaquin Miller Park		
a. Park Picnic Reservation (Residents)		
1 Baywood	40.00	Per Hour
2 Fire Circle	35.00	Per Hour
3 Fernwood, Redwood Glen, Pinewood	30.00	Per Hour
4 Other Designated / Undesignated Sites	35.00-100.00	Per Hour
5 Cascade Wedding Site		
a. First Two Hours (Two Hour Minimum)	130.00	Per Hour
b. Each Additional Hour	60.00	Per Hour
b. Park Picnic Reservation (Non-Residents) (4-Hour Minimum)		
1 Baywood	48.00	Per Hour
2 Fire Circle	42.00	Per Hour
3 Fernwood, Redwood Glen, Pinewood	36.00	Per Hour
4 Other Designated/Undesignated Sites	42.00-120.00	Per Hour
5 Cascade Wedding Site		
a. First Two Hours (Two Hour Minimum)	156.00	Per Hour
b. Each Additional Hour	72.00	Per Hour
c. Deposits (Residents/Nonresidents)		
1 Cascade Wedding Site	150.00	Day
2 Other Designated / Undesignated Sites	75.00	Day
9 Deposits (Picnics & Related Events)		
a. Up to 299 Patrons	75.00-150.00	Day
b. 300-499 Patrons	150.00	Day
c. 500-999 Patrons	250.00	Day
d. 1000 or more Patrons	500.00	Day
10 Knowland Park		
a. Deposit	100.00	Day
b. Family and Group Sites	150.00	Day
c. Cancellation Fee		
1 Less Than 30 Days Before Reservation Date	100.00	Day
11 Park Use Permit for Special Events (Fairs, Exhibits, Festivals, Concerts, Rallies, Sporting Events, Runs, Walks and Related Activities) (4-Hour Minimum).		
a. Rates		
1 Up to 99 Patrons	30.00	Per Hour



**City of Oakland
Master Fee Schedule**

PARKS & RECREATION

Effective July 1, 2019

FEE DESCRIPTION	FEE	UNIT
2 100-299 Patrons	40.00	Per Hour
3 300-499 Patrons	65.00	Per Hour
4 500-1,000 Patrons	127.50	Per Hour
5 Over 1,000 Patrons	175.00-200.00	Per Hour
6 Community Based/Non-Profit Organizations	25% Discount	Rental Fee
7 Holiday Surcharge	Add'l 50%	Rental Fees
b. Rates - Nonresidents		
1 Up to 99 Patrons	36.00	Hour
2 100-299 Patrons	48.00	Hour
3 300-499 Patrons	78.00	Hour
4 500-1,000 Patrons	153.00	Hour
5 Over 1,000 Patrons	210.00	Hour
6 Holiday Surcharge	Add'l 50%	Day
c. Deposit (Special Events)		
1 Up to 299 Patrons	300.00	Day
2 300-499 Patrons	500.00	Day
3 500 Over Patrons	1,000.00	Day
d. Cancellation		
1 61 Days or More Notice	Forfeit 1/2 Deposit	Day/Site
2 31 Days or More Notice	Forfeit Entire Deposit	Day/Site
3 11-30 Days Notice	Deposit plus 1/2 Rental Fees	Day/Site
4 10 Days or Less Notice	Forfeit all Fees	Day/Site
12 Lakeside Park Bandstand		
a. Rates (Residents)		
1 Two-Hour Minimum	130.00	Per Hour
2 Additional Hours	60.00	Per Hour
b. Rates (Nonresidents)		
1 Two-Hour Minimum	156.00	Per Hour
2 Additional Hours	72.00	Per Hour



**City of Oakland
Master Fee Schedule**

PARKS & RECREATION

Effective July 1, 2019

FEE DESCRIPTION	FEE	UNIT
13 Cancellation Fee		
a. 61 Days or More Notice	Forfeit 1/2 Deposit	Day / Site
b. 31 Days Notice	Forfeit Deposit	Day / Site
c. 11-30 Days Notice	Deposit plus 1/2 Rental Fees	Day / Site
d. 10 Days or Less Notice	Forfeit all Fees	Day / Site
C. RENTAL FACILITIES		
1 Permit Processing Fee		
a. Regular Event Rate (50+)	15.00	Application
b. Special Event Rate	30.00	Application
c. Cancellation		
1. 61 Days or More Notice	Forfeit 1/2 Deposit	Day/Site
2. 31 Days or More Notice	Forfeit Entire Deposit	Day/Site
3. 11-30 Days Notice	Deposit plus 1/2 Rental Fees	Day/Site
4. 10 Days or Less Notice	Forfeit all Fees	Day/Site
2 Indoor		
a. Lodges: Sequoia Lodge, Leona Lodge (4-Hour Minimum Required for Every Day)		
1 Residents: 6 a.m. - 12 Midnight (Monday-Thursday)	80.00	Hour
2 Residents: 6 a.m. - 12 Midnight (Friday, Saturday, Sunday)	90.00	Hour
3 Residents: 12 Midnight - 1 a.m. (Friday/Saturday)	95.00	Hour
4 Nonresidents: 6 a.m. - 12 Midnight (Monday-Thursday)	96.00	Hour
5 Nonresidents: 6 a.m. - 12 Midnight Friday, Saturday, Sunday	108.00	Hour
6 Nonresidents: 12 Midnight - 1 am (Fridays/Saturdays)	114.00	Hour
7 Non-Profit 6 a.m. - 12 Midnight (Monday through Thursday)	65.00	Hour
8 Non-Profit: 6 a.m - 12 Midnight (Friday, Saturday, Sunday)	75.00	Hour
9 Non-Profit: 12 Midnight - 1 a.m. (Fridays/Saturdays)	110.00	Hour



**City of Oakland
Master Fee Schedule**

PARKS & RECREATION

Effective July 1, 2019

FEE DESCRIPTION	FEE	UNIT
10 Corporate 6 a.m.-12 Midnight (Monday-Thursday)	110.00	Hour
11 Corporate 6 a.m.-12 Midnight (Friday, Saturday, Sunday)	120.00	Hour
12 Corporate 12 Midnight-1 am (Fridays, Saturdays)	135.00	Hour
13 Deposit	300.00	Event
14 Holiday Surcharge (For Christmas Day, New Year's Day, Memorial Day, Independence Day, Thanksgiving Day, Presidents' Day and Labor Day)	25.00	Hour
15 Fundraising Events	1.00-3.00	Per Person Surcharge
16 Late Charge - When Event Continues Past 1 am	250.00	Hour
b. Sailboat House (4-Hour Minimum Required for Every Day)		
1 Residents 6 a.m. - 12 Midnight (Monday - Thursday)	85.00	Hour
2 Residents 6 a.m.-12 Midnight (Friday, Saturday, Sunday)	95.00	Hour
3 Residents 12 Midnight - 1 am (Fridays, Saturday)	110.00	Hour
4 Nonresidents 6 a.m.- 12 Midnight (Monday-Thursday)	102.00	Hour
5 Nonresidents 6 a.m.- 12 Midnight (Friday, Saturday, Sunday)	114.00	Hour
6 Nonresidents 12 Midnight - 1 am (Fridays, Saturdays)	132.00	Hour
7 Non-Profit: 6 a.m. - 12 Midnight (Monday - Thursday)	65.00	Hour
8 Non-Profit 12 Midnight - 1 a..m. (Friday, Sunday)	75.00	Hour
9 Non-Profit 12 Midnight - 1 a..m. (Friday, Saturday)	110.00	Hour
10 Corporate 6 a.m.-12 Midnight (Monday - Thursday)	110.00	Hour
11 Corporate 6 a.m. - 12 Midnight (Friday, Saturday, Sunday)	120.00	Hour



**City of Oakland
Master Fee Schedule**

PARKS & RECREATION

Effective July 1, 2019

FEE DESCRIPTION	FEE	UNIT
12 Corporate 12 Midnight-1 a.m. (Fridays, Saturdays)	140.00	Hour
13 Holiday Surcharge (For Christmas Day, New Year's Day, Memorial Day, Independence Day, Thanksgiving Day, Presidents' Day and Labor Day)	25.00	Hour
14 Late Charge - When Event Continues Past 1 am	250.00	Hour
c. Garden Center Rental Rates		
1 Vista Room or Ebell Room (4-Hour Minimum for Every Day)		
a. Resident: 6 am - 12 Midnight (Monday - Thursday)	85.00	Hour
b. Resident: 6 am - 12 Midnight (Friday, Saturday, Sunday)	95.00	Hour
c. Resident: 12 Midnight - 1 am (Friday, Saturday)	110.00	Hour
d. Garden Club: 6 am - 12 Midnight (Monday - Sunday)	30.00	Hour
e. Nonresident: 6 am - 12 Midnight (Monday - Thursday)	102.00	Hour
f. Nonresident: 6 am - 12 Midnight (Friday, Saturday, Sunday)	114.00	Hour
g. Nonresident: 12 Midnight - 1 am (Friday, Saturday)	132.00	Hour
h. Non-Profit: 6 am - 12 Midnight (Monday - Thursday)	65.00	Hour
i. Non-Profit: 6 am - 12 Midnight (Friday, Saturday, Sunday)	75.00	Hour
j. Non-Profit: 12 Midnight - 1 am (Fridays, Saturdays)	110.00	Hour
k. Corporate: 6 am - 12 Midnight (Monday - Thursday)	110.00	Hour
l. Corporate: 6 am - 12 Midnight (Friday, Saturday, Sunday)	120.00	Hour
m. Corporate: 12 Midnight - 1 am (Friday, Saturday)	140.00	Hour



City of Oakland Master Fee Schedule

PARKS & RECREATION

Effective July 1, 2019

FEE DESCRIPTION	FEE	UNIT
2 Garden Room (4-Hour Minimum for Every Day)		
a. Resident: 6 am - 12 Midnight (Monday - Thursday)	80.00	Hour
b. Resident: 6 am - 12 Midnight (Friday, Saturday, Sunday)	80.00	Hour
c. Resident: 12 Midnight - 1 am (Friday, Saturday)	90.00	Hour
d. Garden Club: 6 am - 12 Midnight (Monday - Sunday)	25.00	Hour
e. Nonresident: 6 am - 12 Midnight (Monday - Thursday)	90.00	Hour
f. Nonresident: 6 am - 12 Midnight (Friday, Saturday, Sunday)	96.00	Hour
g. Nonresident: 12 Midnight - 1 am (Friday, Saturday)	108.00	Hour
h. Non-Profit: 6 am - 12 Midnight (Monday - Thursday)	65.00	Hour
i. Non-Profit: 6 am - 12 Midnight (Friday, Saturday, Sunday)	75.00	Hour
j. Non-Profit: 12 Midnight - 1 am (Fridays/Saturdays)	85.00	Hour
k. Corporate: 6 am - 12 Midnight (Monday - Thursday)	95.00	Hour
l. Corporate: 6 am - 12 Midnight (Friday, Saturday, Sunday)	100.00	Hour
m. Corporate: 12 Midnight - 1 am (Friday, Saturday)	110.00	Hour
3 Japanese Garden with Garden Room (2-Hour Minimum for Every Day)		
a. Resident: 6 am - 12 Midnight (Monday - Thursday)	130.00	Hour
b. Resident: 6 am - 12 Midnight (Friday, Saturday, Sunday)	130.00	Hour
c. Resident: 12 Midnight - 1 am (Friday, Saturday)	160.00	Hour
d. Garden Club: 6 am - 12 Midnight (Monday - Sunday)	50.00	Hour



**City of Oakland
Master Fee Schedule**

PARKS & RECREATION

Effective July 1, 2019

FEE DESCRIPTION	FEE	UNIT
e. Nonresident: 6 am - 12 Midnight (Monday - Thursday)	156.00	Hour
f. Nonresident: 6 am - 12 Midnight (Friday, Saturday, Sunday)	156.00	Hour
g. Nonresident: 12 Midnight - 1 am (Friday, Saturday)	190.00	Hour
h. Non-Profit: 6 am - 12 Midnight (Monday - Thursday)	104.00	Hour
i. Non-Profit: 6 am - 12 Midnight (Friday, Saturday, Sunday)	104.00	Hour
j. Non-Profit: 12 Midnight - 1 am (Fridays, Saturdays)	134.00	Hour
k. Corporate: 6 am - 12 Midnight (Monday - Thursday)	175.00	Hour
l. Corporate: 6 am - 12 Midnight (Friday, Saturday, Sunday)	195.00	Hour
m. Corporate: 12 Midnight - 1 am (Friday, Saturday)	215.00	Hour
4 Garden Center - Entire Building - Vista, Ebell, Garden Rooms and Large Kitchen (4-Hour Minimum for Every Day)		
a. Resident: 6 am - 12 Midnight (Monday - Thursday)	260.00	Hour
b. Resident: 6 am - 12 Midnight (Friday, Saturday, Sunday)	260.00	Hour
c. Resident: 12 Midnight - 1 am (Friday, Saturday)	270.00	Hour
d. Garden Club: 6 am - 12 Midnight (Monday - Sunday)	125.00	Hour
e. Nonresident: 6 am - 12 Midnight (Monday - Thursday)	320.00	Hour
f. Nonresident: 6 am - 12 Midnight (Friday, Saturday, Sunday)	320.00	Hour
g. Nonresident: 12 Midnight - 1 am (Friday, Saturday)	340.00	Hour
h. Non-Profit: 6 am - 12 Midnight (Monday - Thursday)	208.00	Hour
i. Non-Profit: 6 am - 12 Midnight (Friday, Saturday, Sunday)	208.00	Hour



**City of Oakland
Master Fee Schedule**

PARKS & RECREATION

Effective July 1, 2019

FEE DESCRIPTION	FEE	UNIT
j. Non-Profit: 12 Midnight - 1 am (Fridays, Saturdays)	216.00	Hour
k. Corporate: 6 am - 12 Midnight (Monday - Thursday)	384.00	Hour
l. Corporate: 6 am - 12 Midnight (Friday, Saturday, Sunday)	384.00	Hour
m. Corporate: 12 Midnight - 1 am (Friday, Saturday)	408.00	Hour
n. Small Kitchen	30.00	Per Use
o. Large Kitchen	50.00	Per Use
p. Locker	35.00	Per Year
5 Kitchen Use (4 Hour Minimum Every Day)		
a. Small Kitchen-Resident/Non-profit		
1 With Room Rental	50.00	Use
2 Without Room Rental	50.00	Hour
b. Small Kitchen-Nonresident/Corporate		
1 With Room Rental	60.00	Hour
2 Without Room Rental	60.00	Use
c. Small Kitchen - Garden Clubs	30.00	Use
d. Large Kitchen-Resident/Non-profit		
1 With Room Rental	125.00	Use
2 Without Room Rental	100.00	Hour
e. Large Kitchen-Nonresident/Corporate		
1 With Room Rental	145.00	Use
2 Without Room Rental	120.00	Hour
f. Large Kitchen - Garden Clubs	50.00	Use
6 Mandatory Setup/Teardown Fee		
a. One Room (Per Rental)	150.00	Use
b. Each Additional Room (Per Rental)	75.00	Use/Room
7 Bridal Room		
a. Flat Fee	50.00	First Two Hrs
b. Three or More Hours	20.00	Hour
8 Deposit		
a. One or Two Rooms	300.00	Event
b. More Than Two Rooms	500.00	Event
9 Lockers - Garden Clubs	35.00	Year



**City of Oakland
Master Fee Schedule**

PARKS & RECREATION

Effective July 1, 2019

FEE DESCRIPTION	FEE	UNIT
10 Holiday Surcharge (For Christmas Day, New Year's Day, Memorial Day, Independence Day, Thanksgiving Day, Presidents' Day and Labor Day)	Add'l 50%	Rental Fees
11 Late Charge - When Event Continues Past 1 am	250.00	Per Hour
d. Rotary Nature Center (2 Hour Minimum for Every Day)		
1 Rental (Limited to Nature and Environmental Groups)		
a. Monday - Friday 5 p.m. - 10 p.m.	15.00	Hour
b. Saturday, Sunday, Holidays 5 p.m. - 10 p.m.	20.00	Hour
2 Staff Presentations to Non-Oakland and Adult Groups	25.00	Presentation
3 Cancellation Fee	15.00	Event
e. Recreation Centers and Studio One Arts Center (2-hour Minimum weekdays, 4-hour minimum weekends)		
1 Multipurpose Room (2-Hour Minimum Weekdays, 4-hour Minimum Weekends)		
a. Resident: Monday - Thursday	50.00-60.00	Hour
b. Resident: Friday, Saturday, Sunday	60.00-75.00	Hour
c. Nonresident: Monday - Thursday	60.00-72.00	Hour
d. Nonresident: Friday, Saturday, Sunday	72.00-90.00	Hour
e. Non-Profit: Monday - Thursday	40.00	Hour
f. Non-Profit: Friday, Saturday, Sunday	50.00	Hour
g. Corporate: Monday - Thursday	75.00-90.00	Hour
h. Corporate: Friday, Saturday, Sunday	80.00-100.00	Hour
2 Meeting Room (2-Hour Minimum Weekdays, 4-hour Minimum Weekends)		
a. Resident: Monday - Thursday	40.00	Hour
b. Resident: Friday, Saturday, Sunday	50.00	Hour
c. Nonresident: Monday - Thursday	48.00	Hour
d. Nonresident: Friday, Saturday, Sunday	60.00	Hour



**City of Oakland
Master Fee Schedule**

PARKS & RECREATION

Effective July 1, 2019

FEE DESCRIPTION	FEE	UNIT
e. Non-Profit: Monday - Thursday	25.00	Hour
f. Non-Profit: Friday, Saturday, Sunday	30.00	Hour
g. Corporate: Monday - Thursday	50.00	Hour
h. Corporate: Friday, Saturday, Sunday	60.00	Hour
3 Gymnasium, Practice (2-Hour Minimum Weekdays, 4-hour Minimum Weekends)		
a. Resident: Monday - Thursday	50.00	Hour
b. Resident: Friday, Saturday, Sunday	60.00	Hour
c. Nonresident: Monday - Thursday	60.00	Hour
d. Nonresident: Friday, Saturday, Sunday	72.00	Hour
e. Non-Profit: Monday - Thursday	45.00	Hour
f. Non-Profit: Friday, Saturday, Sunday	55.00	Hour
g. Corporate: Monday - Thursday	90-110	Hour
h. Corporate: Friday, Saturday, Sunday	120-150	Hour
4 Gymnasium, Games, Non-Sporting Events (2-Hour Minimum Weekdays, 4-hour Minimum Weekends)		
a. Resident: Monday - Thursday	60.00-125.00	Hour
b. Resident: Friday, Saturday, Sunday	75.00-174.00	Hour
c. Nonresident: Monday - Thursday	72.00-150.00	Hour
d. Nonresident: Friday, Saturday, Sunday	90.00-174.00	Hour
e. Non-Profit: Monday - Thursday	55.00- 90.00	Hour
f. Non-Profit: Friday, Saturday, Sunday	68.00-120.00	Hour
g. Corporate: Monday - Thursday	150.00-187.00	Hour



**City of Oakland
Master Fee Schedule**

PARKS & RECREATION

Effective July 1, 2019

FEE DESCRIPTION	FEE	UNIT
h. Corporate: Friday, Saturday, Sunday	195.00-217.00	Hour
5 Great/Upper Hall/Theater (2-Hour Minimum Weekdays, 4-hour Minimum Weekends)		
a. Resident: Monday - Friday, 8am - 8pm	78.00	Hour
b. Resident: Friday (8pm-12 Midnight), Saturday/Sunday (9 am-12 Midnight)	80.00	Hour
c. Resident: 12 Midnight - 1 am (Friday/Saturday)	200.00	Hour
d. Nonresident: Monday - Friday, 8am - 8pm	78.00	Hour
e. Nonresident: Friday (8pm-12 Midnight), Saturday/Sunday (9 am-12 Midnight)	96.00	Hour
f. Nonresident: 12 Midnight - 1 am (Friday/Saturday)	240.00	Hour
g. Corporate: Monday - Thursday	117.00	Hour
h. Corporate: Friday, Saturday, Sunday	120.00	Hour
6 Patio (2-hour Minimum Weekdays, 4-hour Minimum Weekends)		
a. Resident	40.00-65.00	Hour
b. Non- Resident	48.00-78.00	Hour
c. Non-Profit	32.00-52.00	Hour
d. Corporate	60.00-98.00	Hour
7 Courtyard (2-Hour Minimum Weekdays, 4-Hour Minimum Weekends)		
a. Resident	100.00	Hour
b. Non- Resident	120.00	Hour
c. Non-Profit	80.00	Hour
d. Corporate	150.00	Hour
8 Holiday Surcharge (for New Year's Day, Presidents; Day Memorial Day, Independence Day, Labor Day, Thanksgiving Day and Christmas Day)	Add'l 50%	Rental Fees



**City of Oakland
Master Fee Schedule**

PARKS & RECREATION

Effective July 1, 2019

FEE DESCRIPTION	FEE	UNIT
9 Deposit		
a. Multipurpose Rooms	200-500	Event
b. Meeting Rooms	200.00	Event
c. Gymnasiums	300.00	Event
f. Ranger Station Lobby (2 Hour Minimum)		
1 Group I (Resident)	40.00	Hour
2 Group II (Non-profit Users)	30.00	Hour
3 Group III (Non-Resident)	48.00	Hour
4 Deposit	200.00	Use
g. Joaquin Miller Community Center (2-Hour Minimum Required for Everyday, Except as Noted)		
1 Conference Rooms A, B, C and Alcove		
a. Residents	35.00	Hour
b. Nonresidents	42.00	Hour
c. Community Based/Non-Profit Organizations - Oakland Based (Pre-Approval Required)	30.00	Hour
d. Corporate	45.00	Hour
2 Assembly Rooms (4-Hour Minimum Required for Every Day)		
a. Residents - Assembly 1 or 2, Weekday (Monday-Thursday)	75.00	Hour
b. Residents - Assembly 1 or 2, Weekends (Friday-Sunday)	85.00	Hour
c. Nonresidents - Assembly 1 or 2, Weekday (Monday-Thursday)	90.00	Hour
d. Nonresidents - Assembly 1 or 2, Weekends (Friday-Sunday)	102.00	Hour
e. Non Profit Organizations, Weekdays, (Monday-Thursday)	60.00	Hour
f. Non-Profit Organizations Weekends (Friday-Sunday)	70.00	Hour
g. Corporate Weekday (Monday-Thursday)	100.00	Hour
h. Corporate Weekends (Friday-Sunday)	110.00	Hour
3 Assembly Rooms Combined (4-Hour Minimum Required for Every Day)		
a. Residents Weekday (Monday-Thursday)	160.00	Hour
b. Residents Weekends (Friday-Sunday)	170.00	Hour



**City of Oakland
Master Fee Schedule**

PARKS & RECREATION

Effective July 1, 2019

FEE DESCRIPTION	FEE	UNIT
c. Nonresidents Weekday (Monday-Thursday)	192.00	Hour
d. Nonresidents Weekends (Friday-Sunday)	204.00	Hour
e. Non-Profit Organizations Weekdays (Monday-Thursday)	120.00	Hour
f. Non-Profit Organizations Weekends (Friday-Sunday)	140.00	Hour
g. Corporate Weekday (Monday-Thursday)	200.00	Hour
h. Corporate Weekends (Friday-Sunday)	210.00	Hour
4 Entire Building-Interior Rooms Only No Kitchen (4-Hour Minimum Required for Every Day)		
a. Residents	300.00	Hour
b. Nonresidents	360.00	Hour
c. Non-Profit Organizations	250.00	Hour
d. Corporate	370.00	Hour
5 Kitchen		
a. With Room Rental	125.00	Use
b. Without Room Rental	100.00	Hour
6 Deck		
a. Weddings Only, Residents (2 Hr Minimum)	150.00	Use
b. Weddings Only, Nonresidents (2 Hr Minimum)	180.00	Use
c. Other Use, Residents	85.00	Hour
d. Other Use, Nonresidents	102.00	Hour
7 Deposit		
a. Conference Rooms, One Assembly Room or the Alcove	300.00	Event
b. Two Assembly Rooms or Combined Conference Rooms	400.00	Event
c. Entire Building	600.00	Event
8 Mandatory Setup/Teardown	150.00	Day / Room
9 Late Charge - When Event Continues Past 1 am	250.00-400.00	Hour
h. Lake Chabot Golf Course Clubroom (4 Hour Minimum)		
1 Residents		
a. Main Club Room	100.00	Hour
b. Main Club Room and Club Café	150.00	Hour
c. Main Club Room, Café and Kitchen	170.00	Hour



**City of Oakland
Master Fee Schedule**

PARKS & RECREATION

Effective July 1, 2019

FEE DESCRIPTION	FEE	UNIT
d. Major Holiday Surcharge until 6pm	50.00	Hour
e. Major Holiday Surcharge 6pm - 12am	100.00	Hour
2 Non-Residents		
a. Main Club Room	125.00	Hour
b. Main Club Room and Club Café	175.00	Hour
c. Main Club Room, Café and Kitchen	204.00	Hour
d. Major Holiday Surcharge until 6pm	50.00	Hour
e. Major Holiday Surcharge 6pm - 12am	100.00	Hour
j. Jack London Aquatic Center (4-Hour Minimum) 8 am to 1 am		
1 Residents - Monday-Thursday		
a. Main Room	150.00	Hour
b. Main Room and Conference Rooms	160.00	Hour
c. Main Room, Conference Rooms, Sun Room	190.00	Hour
d. Conference Room	20.00	Hour
e. Sun Room	35.00	Hour
2 Residents - Friday-Sunday		
a. Main Room	170.00	Hour
b. Main Room and Conference Rooms	180.00	Hour
c. Main Room, Conference Rooms, Sun Room	215.00	Hour
d. Conference Room	30.00	Hour
e. Sun Room	40.00	Hour
3 Non-Profit Organizations		
a. Main Room	125.00	Hour
b. Main Room and Conference Rooms	140.00	Hour
c. Main Room, Conference Rooms, Sun Room	165.00	Hour
d. Conference Room	15.00	Hour
e. Sun Room	30.00	Hour
4 Non-Residents (Monday- Thursday)		
a. Main Room	180.00	Hour
b. Main Room and Conference Rooms	192.00	Hour
c. Main Room, Conference Rooms, Sun Room	228.00	Hour
d. Conference Room	24.00	Hour
e. Sun Room	42.00	Hour
5 Non-Residents (Friday- Sunday)		
a. Main Room	204.00	Hour



**City of Oakland
Master Fee Schedule**

PARKS & RECREATION

Effective July 1, 2019

FEE DESCRIPTION	FEE	UNIT
b. Main Room and Conference Rooms	216.00	Hour
c. Main Room, Conference Rooms, Sun Room	258.00	Hour
d. Conference Room	36.00	Hour
e. Sun Room	48.00	Hour
6 Corporate - Monday-Thursday		
a. Main Room	180.00	Hour
b. Main Room and Conference Rooms	192.00	Hour
c. Main Room, Conference Rooms, Sun Room	228.00	Hour
d. Conference Room	24.00	Hour
e. Sun Room	42.00	Hour
7 Corporate - Friday-Sunday		
a. Main Room	204.00	Hour
b. Main Room and Conference Rooms	216.00	Hour
c. Main Room, Conference Rooms, Sun Room	258.00	Hour
d. Conference Room	36.00	Hour
e. Sun Room	48.00	Hour
8 Kitchen Use		
a. With Room Rental	125.00	Use
b. Without Room Rental	100.00	Hour
9 Late Charge - When Event Continues Past 1 am	250.00-400.00	Hour
2 Outdoor		
a. Morcom Rose Garden (2-Hour Minimum Required) 9 am - 8 pm, Mother's Day-October 31 Residents Cascading Falls, Pool Area, Florentine Garden, Upper Garden w/Platform, Undesignated Area		
1 Per Area	130.00	Hour/Area
2 Each Additional Area	100.00	Hour/Area
3 Deposit	300.00-500.00	Use
b. Morcom Rose Garden (2-Hour Minimum Required) 9 am - 8 pm, Mother's Day-October 31 Non-Residents Cascading Falls, Pool Area, Florentine Garden, Upper Garden w/Platform, Undesignated Area		
1 Per Area	156.00	Hour/Area
2 Each Additional Area	120.00	Hour/Area
3 Deposit	300.00-500.00	Use



**City of Oakland
Master Fee Schedule**

PARKS & RECREATION

Effective July 1, 2019

FEE DESCRIPTION	FEE	UNIT
c. Woodminster Amphitheater		
1 Regular Usage - 2 Hour Minimum Per Date (Filming, Plays, Concerts, Etc.) by Resident Individual or Oakland-Based Group or Business		
a. Each Day Between 8 am - 5 pm	250.00	Hour
b. Each Day Between 5 pm - 12 Midnight	300.00	Hour
2 Regular Usage - 2 Hour Minimum Per Date (Filming, Plays, Concerts, Etc.) by Non-Resident Individual, Group or Business		
a. Each Day, 8 am - 5 pm	300.00	Hour
b. Each Day, 5 pm - 12 Midnight	360.00	Hour
3 Regular Usage (Filming, Plays, Concerts, Etc.) by Non-Profit Organizations (501c3 Required)		
a. Each Day Between 8 am - 5 pm	175.00	Hour
b. Each Day Between 5 pm - Midnight	225.00	Hour
4 Table	80.00-250.00	Event
5 Deposit	500.00	Event
7 Producers Associates Charges at Woodminster Amphitheater <i>(These are Included for Information Purposes Only)</i>		
a. On-Site Staff Support for Performance (per	25.00	Hour
c. Light Board Operation	25.00	Hour
d. Concession Booth Use	100.00	Day
e. Deposit for Concession Booth Use	125.00	Day
f. Technician for Hanging/Removing Lights	500.00	Performance
g. Ticket Prices		
1 Single Tickets		
a. Box Section	Varies	Season
b. Section 3	Varies	Season
c. Section 2 or 4	Varies	Season
d. Section 1 or 5	Varies	Season
e. Senior Citizen/Youth under 16 years of age	2.00	Discount
f. Groups 25 or more Thursday, Friday and Sunday Performances	50%	Discount
2 Season Tickets		
a. Box Section	Varies	Season
b. Section 3	Varies	Season



**City of Oakland
Master Fee Schedule**

PARKS & RECREATION

Effective July 1, 2019

FEE DESCRIPTION	FEE	UNIT
c. Section 2 or 4	Varies	Season
d. Section 1 or 5	Varies	Season
3 Flex Pass (3 Shows-No Reservations)	Varies	Season
3 Other Facilities - Commercial Rates (Filming, Photography, Equipment Storage, etc.)		
a. Outdoors (Parking Lots, Parks, Open Space Areas) Requires Film Commission Approval in Writing		
1 Video Production/Photography/Non-Profit		
a. Video Production	500.00	Day
2 Commercial Advertising Production	1,000.00	Day
3 Major Feature Production (Based Upon Type of Production)	1,500.00	Day
4 Student, PSA, Documentary	150.00	Day
5 Still Photography		
a. Low-Impact Fashion/Product	50.00	Hour
b. Large Crew (>20), Major Props/Fashion/Product	500.00	Hour
6 Non-Profit Organizations/Community Based Organizations	50% Discount	Daily Rates
b. Indoors (Buildings) (4-Hour Minimum Required for Every Day)	200.00	Hour
c. Deposit	500.00	Use
4 Dunsmuir - Hellman Historic Estates		
a. Dinkelspiel House (5 hour minimum; \$100 each additional Hour)		
1 Conference Room A (Capacity 30 People)		
a. Residents Weekday (Tuesday-Thursday)	125.00	Event
b. Non-Residents Weekday (Tuesday-Thursday)	150.00	Event
c. Non-Profit Weekday (Tuesday-Thursday)	125.00	Event
d. Corporate Weekday (Tuesday-Thursday)	200.00	Event
2 Conference Room B (Capacity 20 People)		
a. Residents Weekday (Tuesday-Thursday)	100.00	Event
b. Non-Residents Weekday (Tuesday-Thursday)	125.00	Event
c. Non-Profit Weekday (Tuesday-Thursday)	90.00	Event
d. Corporate Weekday (Tuesday thru Thursday)	150.00	Event
3 Tea Room (Capacity 15 People)		
a. Residents Weekday (Tuesday-Thursday)	70.00	Event
b. Non-Residents Weekday (Tuesday-Thursday)	85.00	Event
c. Non-Profit Weekday (Tuesday-Thursday)	50.00	Event



**City of Oakland
Master Fee Schedule**

PARKS & RECREATION

Effective July 1, 2019

FEE DESCRIPTION	FEE	UNIT
d. Corporate Weekday (Tuesday-Thursday)	110.00	Event
4 Tea Garden (Capacity 50 People)		
a. Residents Weekday (Tuesday-Thursday)	200.00	Event
b. Non-Residents Weekday (Tuesday-Thursday)	240.00	Event
c. Non-Profit Weekday (Tuesday-Thursday)	150.00	Event
d. Corporate Weekday (Tuesday-Thursday)	250.00	Event
5 House and Tea Garden (Capacity 100 People)		
a. Residents Weekday (Tuesday-Thursday)	700.00	Event
b. Residents Weekends (Friday-Sunday)	800.00	Event
c. Non-Residents Weekday (Tuesday-Thursday)	775.00	Event
d. Non-Residents Weekends (Friday-Sunday)	875.00	Event
e. Non-Profit Weekday (Tuesday-Thursday)	600.00	Event
f. Non- Profit Weekends (Friday-Sunday)	650.00	Event
g. Corporate Weekday (Tuesday-Thursday)	850.00	Event
h. Furniture Removal	300.00	Event
i. Corporate Weekends (Friday-Sunday)	975.00	Event
b. Canopy- Capacity 210 People (Fees based on 6 hour minimum; \$100 each additional Hour)		
1 Residents Weekday (Tuesday-Thursday)	1,700.00	Event
2 Residents Weekends (Friday-Sunday)	2,000.00	Event
3 Non-Residents Weekday (Tuesday-Thursday)	2,000.00	Event
4 Non-Residents Weekends (Friday-Sunday)	2,300.00	Event
5 Non-Profit Weekday (Tuesday-Thursday)	1,400.00	Event
6 Non- Profit Weekends (Friday-Sunday)	1,700.00	Event
7 Corporate Weekday (Tuesday-Thursday)	2,500.00	Event
8 Corporate Weekends (Friday-Sunday)	3,000.00	Event
c. Meadow- Capacity 4,500 People (Fees based on 6 hour minimum; \$100 each additional Hour)		
1 Residents Weekday (Tuesday-Thursday)	2,000.00	Event
2 Residents Weekends (Friday-Sunday)	2,500.00	Event
3 Non-Residents Weekday (Tuesday-Thursday)	2,300.00	Event
4 Non-Residents Weekends (Friday-Sunday)	2,800.00	Event
5 Non-Profit Weekday (Tuesday-Thursday)	2,000.00	Event
6 Non- Profit Weekends (Friday-Sunday)	2,500.00	Event
7 Corporate Weekday (Tuesday-Thursday)	4,000.00	Event
8 Corporate Weekends (Friday-Sunday)	4,500.00	Event



City of Oakland Master Fee Schedule

PARKS & RECREATION

Effective July 1, 2019

FEE DESCRIPTION	FEE	UNIT
d. Pavilion- Capacity 275 People (Fees based on 6 hour minimum; \$100 each additional Hour)		
1 Residents Weekday (Tuesday-Thursday)	900.00	Event
2 Residents Weekends (Friday-Sunday)	3,500.00	Event
3 Non-Residents Weekday (Tuesday-Thursday)	1,500.00	Event
4 Non-Residents Weekends (Friday-Sunday)	3,800.00	Event
5 Non-Profit Weekday (Tuesday-Thursday)	750.00	Event
6 Non- Profit Weekends (Friday-Sunday)	3,000.00	Event
7 Corporate Weekday (Tuesday-Thursday)	1,500.00	Event
8 Corporate Weekends (Friday-Sunday)	4,500.00	Event
e. Carriage House & Lawn (Based on 6 hours)		
1 Residents Weekday (Tuesday-Thursday)	450.00	Event
2 Residents Weekends (Friday-Sunday)	1,000.00	Event
3 Non-Residents Weekday (Tuesday-Thursday)	500.00	Event
4 Non-Residents Weekends (Friday-Sunday)	1,000.00	Event
5 Non-Profit Weekday (Tuesday-Thursday)	450.00	Event
6 Non- Profit Weekends (Friday-Sunday)	1,000.00	Event
7 Corporate Weekday (Tuesday-Thursday)	850.00	Event
8 Corporate Weekends (Friday-Sunday)	1,600.00	Event
f. Mansion - Capacity 50 People		
1 Residents Weekday (Tuesday-Thursday)	1,500.00	Event
2 Residents Weekends (Friday-Sunday)	2,700.00	Event
3 Non-Residents Weekday (Tuesday-Thursday)	1,800.00	Event
4 Non-Residents Weekends (Friday-Sunday)	3,300.00	Event
5 Non-Profit Weekday (Tuesday-Thursday)	1,800.00	Event
6 Non-Profit Weekends (Friday-Sunday)	3,000.00	Event
7 Corporate Weekday (Tuesday-Thursday)	1,800.00	Event
8 Corporate Weekends (Friday-Sunday)	3,000.00	Event
g. Mansion Veranda- Capacity 50 People (Fees based on 6 hour minimum; \$100 each additional Hour)		
1 Residents Weekday (Tuesday-Thursday)	1,500.00	Event
2 Residents Weekends (Friday-Sunday)	2,000.00	Event
3 Non-Residents Weekday (Tuesday-Thursday)	2,000.00	Event
4 Non-Residents Weekends (Friday-Sunday)	2,500.00	Event
5 Non-Profit Weekday (Tuesday-Thursday)	1,800.00	Event
6 Non-Profit Weekends (Friday-Sunday)	2,000.00	Event
7 Corporate Weekday (Tuesday-Thursday)	2,500.00	Event



**City of Oakland
Master Fee Schedule**

PARKS & RECREATION

Effective July 1, 2019

FEE DESCRIPTION	FEE	UNIT
8 Corporate Weekends (Friday-Sunday)	3,000.00	Event
h. Mansion - Lawn - Capacity 275 People		
1 Residents Weekday (Tuesday-Thursday)	1,000.00	Event
2 Residents Weekends (Friday-Sunday)	2,000.00	Event
3 Non-Residents Weekday (Tuesday-Thursday)	1,200.00	Event
4 Non-Residents Weekends (Friday-Sunday)	2,500.00	Event
5 Non-Profit Weekday (Tuesday-Thursday)	800.00	Event
6 Non-Profit Weekends (Friday-Sunday)	1,800.00	Event
7 Corporate Weekday (Tuesday-Thursday)	2,500.00	Event
8 Corporate Weekends (Friday-Sunday)	3,000.00	Event
i. Milk Barn - Lawn - Capacity 100 People		
1 Residents Weekday (Tuesday-Thursday)	600.00	Event
2 Residents Weekends (Friday-Sunday)	800.00	Event
3 Non-Residents Weekday (Tuesday-Thursday)	700.00	Event
4 Non-Residents Weekends (Friday-Sunday)	900.00	Event
5 Non-Profit Weekday (Tuesday-Thursday)	650.00	Event
6 Non-Profit Weekends (Friday-Sunday)	850.00	Event
7 Corporate Weekday (Tuesday-Thursday)	900.00	Event
8 Corporate Weekends (Friday-Sunday)	1,200.00	Event
k. North Pond - Capacity 100 People		
1 Residents Weekday (Tuesday-Thursday)	400.00	Event
2 Residents Weekends (Friday-Sunday)	600.00	Event
3 Non-Residents Weekday (Tuesday-Thursday)	500.00	Event
4 Non-Residents Weekends (Friday-Sunday)	700.00	Event
5 Non-Profit Weekday (Tuesday-Thursday)	400.00	Event
6 Non-Profit Weekends (Friday-Sunday)	600.00	Event
7 Corporate Weekday (Tuesday-Thursday)	600.00	Event
8 Corporate Weekends (Friday-Sunday)	800.00	Event
l. South Pond - Capacity 500 people		
1 Residents Weekday (Tuesday-Thursday)	1,500.00	Event
2 Residents Weekends (Friday-Sunday)	2,000.00	Event
3 Non-Residents Weekday (Tuesday-Thursday)	1,800.00	Event
4 Non-Residents Weekends (Friday-Sunday)	2,300.00	Event
5 Non-Profit Weekday (Tuesday-Thursday)	1,000.00	Event
6 Non-Profit Weekends (Friday-Sunday)	1,800.00	Event
7 Corporate Weekday (Tuesday-Thursday)	2,300.00	Event



**City of Oakland
Master Fee Schedule**

PARKS & RECREATION

Effective July 1, 2019

FEE DESCRIPTION	FEE	UNIT
8 Corporate Weekends (Friday-Sunday)	2,500.00	Event
m. Gate to Gate- Capacity 7,000 People (Fees based on 8 hour minimum; \$300 each additional Hour)		
1 Residents Weekday (Tuesday-Thursday)	5,000.00	Event
2 Residents Weekends (Friday-Sunday)	8,000.00	Event
3 Non-Residents Weekday (Tuesday-Thursday)	6,500.00	Event
4 Non-Residents Weekends (Friday-Sunday)	8,500.00	Event
n. Wedding & Reception (Fees based on 8 hour minimum; \$300 each additional Hour)		
1 South Pond & Pavilion - Capacity 275 People (Including Patio Seating)		
a. Residents Weekday (Tuesday-Thursday)	4,500.00	Event
b. Residents Weekends (Friday-Sunday)	5,000.00	Event
c. Non-Residents Weekday (Tuesday-Thursday)	5,000.00	Event
d. Non-Residents Weekends (Friday-Sunday)	5,500.00	Event
2 Mansion Lawn & Pavilion - Capacity 275 People		
a. Residents Weekday (Tuesday-Thursday)	1,800.00	Event
b. Residents Weekends (Friday-Sunday)	5,400.00	Event
c. Non-Residents Weekday (Tuesday-Thursday)	3,350.00	Event
d. Non-Residents Weekends (Friday-Sunday)	6,200.00	Event
3 Meadow & Canopy - Capacity 250 People		
a. Residents Weekday (Tuesday-Thursday)	2,300.00	Event
b. Residents Weekends (Friday-Sunday)	3,325.00	Event
c. Non-Residents Weekday (Tuesday-Thursday)	2,400.00	Event
d. Non-Residents Weekends (Friday-Sunday)	3,500.00	Event
4 Carriage House & Lawn		
a. Residents Weekday (Tuesday-Thursday)	1,000.00	Event
b. Residents Weekends (Friday-Sunday)	1,500.00	Event
c. Non-Residents Weekday (Tuesday-Thursday)	1,300.00	Event
d. Non-Residents Weekends (Friday-Sunday)	1,800.00	Event
o. Misc Fees		
1 Trolley Rental Fee	400.00	Event
2 Hold the Date Deposit Fee	1,200.00	Deposit
3 Extra Maintenance Staff	35.00	Per hour
4 Self Guided Mansion Group Tour	300.00	Group
5 Mansion Photos	300.00	Event
6 Restoration Fee - groups over 500 people	1.00-2.00	Person



**City of Oakland
Master Fee Schedule**

PARKS & RECREATION

Effective July 1, 2019

FEE DESCRIPTION	FEE	UNIT
7 Use of Outside Caterers	1,500.00	Event
8 Preferred Caterers Fee	8% - 15%	Event
9 Outside Special Event Parking	5.00 - 20.00	Parking Stall
10 Vendor Fee	300.00-1500.00	Event
11 Family Reunion Fee Maximum 200 Guests (6 Hour Minimum)	800.00-1500.00	Event
p. Non-Profit Groups with OPR Partnership Agreement		Negotiated Based on Services Provided
D. SERVICE FEES		
1 Parking		
a. Lakeside Park		
1 Cars- Daily Parking	2.00	2 Hour
2 Cars- All Day Parking, Weekday	10.00	Day
3 Cars- All Day Parking, Weekend and Holidays	5.00	Day
4 Cars - Special Events Parking after 5pm	10.00	Vehicle
5 Buses	15.00	Day
b. Joaquin Miller Park Special Events and Performance Dates		
1 Cars	5.00-10.00	Entry
2 Buses	15.00	Day
2 Alcohol Permit		
a. Champagne, Beer, Wine	125.00	Day / Site
b. Distilled plus Champagne, Beer, Wine	195.00	Day / Site
3 Sound Permit		
a. Non-Amplified	25.00	Use
b. Amplified (Non-Concert)	50.00	Use
c. Amplified (Concert or Related Event)	100.00-300.00	Use
4 Mandatory Set-up/Teardown		
a. Recreation Centers (25 or more people)	40.00-150.00	Event
b. All Other Facilities/Sites	150.00	Event
5 Damage to City Property		Material and Labor at Step C Occurrence
6 Entertainment Publications		Program, Activity or Event Each
7 Discount Coupon Books		Program, Activity or Event Each



**City of Oakland
Master Fee Schedule**

PARKS & RECREATION

Effective July 1, 2019

FEE DESCRIPTION	FEE	UNIT
8 Fund Raiser	1.00 - 3.00	Surcharge Per Person
9 Security/Clean-up Fee	150.00	Field
10 Administrative Service Fee	75.00	Each Change
11 Staffing Cost	Direct Cost	Event/Day
12 Optional Rental Equipment		
a. Microphone Stand with Microphone	20.00	Day
b. Podium with Microphone	20.00	Day
c. Portable Video/Projector Screen	25.00	Day
13 Fireplace Usage Fee at Sequoia Lodge and Joaquin Miller Community Center	25.00	Event
14 Linen Rentals <i>(Table Cloths, Table Skirts, Other Linen Items)</i>		Product or Vendor
15 Other Rental Items		
a. Chairs	1.50-3.00	Chair
b. Tables	8.50-10.00	Table
c. Flatware, China, Glassware & Other Rental Items		
16 Catering		
a. Joaquin Miller Community Center, Jack London, Aquatic Center, Lakeside Park Garden Center, Sailboat House, Leona Lodge, Sequoia Lodge		
1 Non Exclusive Caterers Fee		5% of Gross Event / Date Receipts
2 Opt Out Fee	200.00-500.00	Event / Date
3 Outside Caterer's Fee		10% of Gross Event / Date Receipts
17 Permit Processing Fee (Building Rentals)	30.00	Application
18 Recreation-Software / Special Events Administrative Fee	1.00-10.00	Transaction
19 Shuttle Services for Events and Concerts on OPR Property		
a. Shuttle	75.00	Use
b. Driver	20.00-40.00	Driver
20 Mobile Food Vending Permit		
a. Downtown Park Sites	40.00	Hour/Date/Site
b. Other Park Sites	30.00-40.00	Hour/Date/Site
21 Rental Add-ons Fees (Parties)		
a. Balloons	15.00	Dozen



**City of Oakland
Master Fee Schedule**

PARKS & RECREATION

Effective July 1, 2019

FEE DESCRIPTION	FEE	UNIT
b. Party Packet/Party Kit <i>(disposable utensils, table cloths, napkins, etc.)</i>	25.00-35.00	24 Attendees
c. Jump House Rental	100.00-500.00	Up to 4 hours
d. Cake	25.00-150.00	1/2 Sheet
e. Goody Bags	15.00-25.00	5 bags
22 Entertainment		
a. Party Specialist/Characters <i>(Arts& Crafts, dance, fitness/aquatics, naturalists)</i>	30.00-80.00	30-minutes
b. Games, Inflatable's, and Rides	0.50-5.00	Token
23 Goods & Food Concessions <i>(Snack Foods, Promotional Items, and Apparel)</i>	0.25-75.00	Item
E. FIELD RENTALS (GROUPS)		
1 Residents		
a. Youth		
1 Field Rental	1.00	Hour
2 Tournaments / Special Events / Related Activities	25.00	Hour
b. Private Schools / Organizations		
1 Field Rental	10.00	Hour
2 Tournaments / Special Events / Related Activities	45.00	Hour
c. Adult		
1 Field Rental	25.00	Hour
2 Tournaments / Special Events / Related Activities	55.00	Hour
2 Nonresidents		
a. Youth		
1 Field Rental	25.00	Hour
2 Tournaments / Special Events / Related Activities	60.00	Hour
b. Private Schools / Charter Schools / Organizations		
1 Field Rental	40.00	Hour
2 Tournaments / Special Events / Related Activities	60.00	Hour
c. Adult		
1 Field Rental	30.00	Hour
2 Tournaments / Special Events / Related Activities	60.00	Hour
3 Additional Fees		
a. Youth Sports Field Usage Fee	10.00	Season/Player
b. Adult Sports Field Usage Fee	10.00	Season/Player
c. Port-A-Potty Fee	70.00	Week
d. Field Preparation - Residents (Adult & Private School)	45.00	Game
e. Field Preparation - Nonresidents (Adult & Private School)	60.00	Game



**City of Oakland
Master Fee Schedule**

PARKS & RECREATION

Effective July 1, 2019

FEE DESCRIPTION	FEE	UNIT
f. Holiday Surcharge (add to above rates)	20.00	Hour
g. Scoreboard - Resident (Youth & Adults)	25.00	Hour
h. Scoreboard - Nonresident (Youth & Adult)	35.00	Hour
i. Field with Lights	15.00	Hour
j. Outside Basketball Courts		
1 Half Court Practice	10.00	Hour
2 Full Court Practice	15.00	Hour
3 Half Court Special Events, Games & Tournaments	25.00	Hour
4 Full Court Special Events, Games & Tournaments	30.00	Hour
k. Locker Room Usage	15.00	Hour/Team
4 Deposit		
a. One-Time User (Security/Cleaning Fee/Vandalism)	150.00	Session
b. Frequent User (Security/Cleaning Fee/Vandalism)	500.00	Session
5 Cancellation Fee		
a. 10 Working Days or More Notice	0.50	Rental Fee
b. Less than 10 Working Days Notice	1.00	Rental Fee
6 Turf Field(s)		
a. Added to the above field rental fee	15.00	Hour
F. COMMUNITY GARDEN		
1 Membership Fee	30 to 100	Person / Year

MALONGA CASQUELOURD CENTER

A. MAIN STAGE/THEATER

1 Base Rate		
a. Private, For-Profit Organizations	750.00	Day
b. Non-Profit Organizations	500.00	Day
2 Two Consecutive Days		
a. Private, For-Profit Organizations	700.00	Day
b. Non-Profit Organizations	400.00	Day
3 Three Consecutive Days		
a. Private, For-Profit Organizations	600.00	Day
b. Non-Profit Organizations	350.00	Day
4 Two or More Consecutive Weekends		
a. Private, For-Profit Organizations	1,250.00	Weekend
b. Non-Profit Organizations	800.00	Weekend



**City of Oakland
Master Fee Schedule**

PARKS & RECREATION

Effective July 1, 2019

FEE DESCRIPTION	FEE	UNIT
5 Rehearsals		
a. Non-Profit Theatre Rental (4-Hour Minimum)	50.00	Hour
b. Technician (4-Hour Minimum)	40.00	Hour
c. Technician Overtime	50.00	Hour
d. Private, For-Profit Organizations (4-Hour Minimum)	50.00	Hour
B. STUDIO A		
1 Private Special Event, 5 pm - 10 pm	75.00	Hour
2 Private Class or Rehearsal	50.00	Hour
3 Non-Profit Class, Rehearsal, or Special Event, 5 pm - 10 pm	40.00	Hour
4 Private Special Event	750.00	Day
5 Private Class or Rehearsal	500.00	Day
6 Non-Profit Special Event	400.00	Day
7 Non-Profit Class or Rehearsal	320.00	Day
8 Private, For-Profit Organizations	2,500.00	Week
9 Non-Profit Organizations	1,600.00	Week
C. STUDIO B OR D		
1 Private, For-Profit Organizations	25.00	Hour
2 Non-Profit Organizations	20.00	Hour
3 Private, For-Profit Organizations	250.00	Day
4 Non-Profit Organizations	200.00	Day
5 Private, For-Profit Organizations	1,250.00	Week
6 Non-Profit Organizations	1,000.00	Week
D. STUDIO C		
1 Private Special Event, 5 pm - 10 pm	60.00	Hour
2 Private Class or Rehearsal (4 hour maximum)	40.00	Hour
3 Nonprofit Special Event	320.00	Day
4 Non-Profit Class, Rehearsal or Special Event, 5 pm - 10 pm	75.00	Hour
5 Private Class, Rehearsal, or Special Event	600.00	Day
6 Non-Profit Class or Rehearsal	400.00	Day
7 Private or Nonprofit Organizations	3,000.00	Week
E. VENDOR FEE		20% Gross Revenues
F. RECORDING STUDIOS		
1 Private Organizations (4-Hour Minimum)	50.00	Hour
2 Non-Profit Organizations (4-Hour Minimum)	40.00	Hour



**City of Oakland
Master Fee Schedule**

PARKS & RECREATION

Effective July 1, 2019

FEE DESCRIPTION	FEE	UNIT
G. STUDIO E		
1 Private Organizations	50.00	Hour
2 Non-Profit Organizations	25.00	Hour
3 Private Organizations	500.00	Day
4 Non-Profit Organizations	250.00	Day
H. STUDIO X		
1 Private Organizations	50.00	Hour
2 Non-Profit Organizations	20.00	Hour
3 Private Organizations	500.00	Day
4 Non-Profit Organizations	200.00	Day
I. CONFERENCE ROOM A		
1 Private Organizations	40.00	Hour
2 Non-Profit Organizations	20.00	Hour
3 Private Organizations	400.00	Day
4 Non-Profit Organizations	200.00	Day
J. CONFERENCE ROOM B		
1 Private Organizations	40.00	Hour
2 Non-Profit Organizations	20.00	Hour
3 Private Organizations	400.00	Day
4 Non-Profit Organizations	200.00	Day
K. BOX OFFICE SPACE		
1 Corporate Organizations	75.00	Hour
2 Private Organizations	35.00	Hour
3 Non-Profit Organizations	25.00	Hour
L. GRAND LOBBY		
1 General	250.00	Day
M. STUDIO B107		
1 Private Organizations	40.00	Hour
2 Private Organizations	400.00	Day
3 Non-Profit Organizations	25.00	Hour
4 Non-Profit Organizations	250.00	Day
N. STUDIO B116		
1 Private Organizations	50.00	Hour
2 Private Organizations	500.00	Day
3 Non-Profit Organizations	25.00	Hour
4 Non-Profit Organizations	250.00	Day



**City of Oakland
Master Fee Schedule**

PARKS & RECREATION

Effective July 1, 2019

FEE DESCRIPTION	FEE	UNIT
O. STUDIO B104		
1 Private Organizations	50.00	Hour
2 Private Organizations	500.00	Day
3 Non-Profit Organizations	25.00	Hour
4 Non-Profit Organizations	250.00	Day
P. STUDIO B106		
1 Private Organizations	50.00	Hour
2 Private Organizations	500.00	Day
3 Non-Profit Organizations	25.00	Hour
4 Non-Profit Organizations	250.00	Day
Q. STUDIO B101		
1 Private Organizations	50.00	Hour
2 Private Organizations	500.00	Day
3 Non-Profit Organizations	25.00	Hour
4 Non-Profit Organizations	250.00	Day
R. ANNEX 100		
1 Private Organizations	75.00	Hour
2 Private Organizations	500.00	Day
3 Non-Profit Organizations	50.00	Hour
4 Non-Profit Organizations	250.00	Day
S. ANNEX GALLERY S-1		
1 Non-Profit Organizations	25.00	Hour
2 Non-Profit Organizations	250.00	Week
3 Non-Profit Organizations	0.15	Sales
T. MICROPHONES		
1 General	30.00	Day
U. PODIUM		
1 General	40.00	Day
V. RISERS 4X4		
1 General	50.00	Each
W. RISERS 4X6		
1 General	50.00	Each
X. Prop Storage Space		
1 General	200.00	Month
Y. KITCHEN		
1 General	75.00	Use
Z. TABLES		
1 General	5.00	Table



**City of Oakland
Master Fee Schedule**

PARKS & RECREATION

Effective July 1, 2019

FEE DESCRIPTION	FEE	UNIT
AA. CHAIRS		
1 General	2.00	Chair
AB. HOUSE MANAGEMENT		
1 General	40.00	Hour
AC. STAGE MANAGEMENT		
1 General	40.00	Hour
AD. LIGHTS TECHNICIAN		
1 General	40.00	Hour
AE. SOUND TECHNICIAN		
1 General	40.00	Hour
AF. SET TECHNICIAN		
1 General	40.00	Hour
AG. STRIKE TECHNICIAN		
1 General	40.00	Hour
AH. SET UP / CLEAN UP		
1 General	40.00	Hour
AI. SECURITY		
1 General	40.00	Hour
AJ. VIDEO PROJECTOR		
1 General	150.00	Day
AK. VIDEO SCREEN		
1 General	100.00	Use
AL. CLEANUP DEPOSIT		
1 General	250.00	Use
AM. SRO RENTAL		
1 With bathroom	275.00-600.00	Month
2 With shared bath	275.00-550.00	Month
3 With community bath	275.00-500.00	Month

DIGITAL ARTS AND CULINARY ACCADEMY

A. RECORDING STUDIO SERVICES (with DACA studio engineer)

1 Studio Time		
a. Private Organization (4 hour minimum)	65.00	Hour
b. Private Organization Daily Use (Over 8 hours)	55.00	Hour
a. Non-Profit Organizations (4 hour minimum)	55.00	Hour
b. Non-Profit Organizations Daily Use (Over 8 hours)	45.00	Hour
2 Deposit and Cancellation Fee		



**City of Oakland
Master Fee Schedule**

PARKS & RECREATION

Effective July 1, 2019

FEE DESCRIPTION	FEE	UNIT
a. Deposit (due at time of booking)	300.00	Event
b. Cancellation Notice within 24-48 Hours	0.30	of Deposit
c. Cancellation Notice less than 24 Hours	0.50	of Deposit
B. VIDEO PRODUCTION SERVICES		
1 Online Studio Production and Editing		
a. Final cut Editing (Hourly)	75.00	Hour
b. Final cut Editing (Daily)	350.00	Day
2 Camera		
a. XDCamEX	600.00	Day
3 Single Camera Engineering Field Production Package		
a. Half Day	300.00	Half Day
b. Full Day	500.00	Day
4 Video Operator Technician Labor Charge		
a. Operators - Regular	45.00	Hour
b. Operators - Overtime	65.00	Hour
c. Director	65.00	Hour
d. Producer	65.00	Hour
e. Contract Professional	Negotiated	Day
f. Voice-over Talent	75.00	Hour
5 Character Generator and Computer Text/Graphics Creation		
a. Web Video Conversion	75.00	Hour
b. DVD Authoring	75.00	Hour
6 Deposits and Cancellation Fees		
a. Deposit (due at time of booking)	50%	of Budget
b. Cancellation Notice within 24-48 Hours	30%	of Budget
c. Cancellation Notice less than 24 Hours	50%	of Budget

PARAMOUNT THEATRE

A. TICKET SURCHARGE	1.00	Ticket
----------------------------	------	--------

RECREATION SERVICES

A. AQUATICS

1 Boat Rental Hours available at www.oaklandnet.com/parks and 510-238-2196		
a. El Toro	15.00	Boat / Hour
b. Sun Fish	15.00	Boat / Hour
c. 3-Person Paddle Boat	15.00	Boat / Hour



**City of Oakland
Master Fee Schedule**

PARKS & RECREATION

Effective July 1, 2019

FEE DESCRIPTION	FEE	UNIT
d. 4-Person Paddle Boat	20.00	Boat / Hour
e. Canoe	15.00	Canoe / Hour
f. Row boat	15.00	Boat / Hour
g. Whaleboat	30.00	Boat / Hour
h. Dragonboat	30.00	Boat / Hour
i. Capri	25.00	Boat / Hour
j. Catamaran	25.00	Boat / Hour
k. Kayak	15.00	Boat / Hour
l. Double Kayak	20.00	Boat / Hour
m. Laser	25.00	Hour
n. Catalina	25.00	Boat / Hour
o. Tour Boat Charter, Normal Schedule	50.00	1/2 Hour
p. JLAC Coaching Boat	25.00-100.00	Boat / Hour
q. LMBC Coaching Boat	25.00-100.00	Boat / Hour
r. Discounts (May Not Be Used Simultaneously, or in Addition to Another)		
1 Senior Citizens and Disabled Persons (25% discount on all boating activities listed above)	25%	Percent of Rental
2 Groups Renting 5 or More Boats Simultaneously (25% discount on all boating activities listed above)	25%	Percent of Rental
s. Non-resident fees (20% added on all boating activities listed above)	20%	Percent of resident fee
t. Boat Rental Deposit	20.00-40.00	Per Boat
2 Boating Special Programs		
a. Kayak Club Pass Card (Good for 20 Uses)	180.00	Card (20 Uses)
b. Sailing Club Passcard	225.00	Card (15 Uses)
c. 19' + Keelboat	90.00-155.00	Day
d. Tour boat Holiday Programs		
1 Person	8.00	Person / Ride
2 Whole Boat	120.00	Tour
e. Public Boat Launching Fees		
1 Drop-In includes lifejacket use	5.00	Boat/Day
f. Adult Rowing/Paddling Classes/Clubs		
1 Whaleboat Rowing Class	20.00	Person/Course
2 Dragon boat Paddling Program	30.00	Person/Course
3 Whaleboat Rowing Pass	30.00	5 Row Card



**City of Oakland
Master Fee Schedule**

PARKS & RECREATION

Effective July 1, 2019

FEE DESCRIPTION	FEE	UNIT
g. Jack London Aquatic Center (JLAC) Boat Storage		
1 Rental of Storage Bay for Inside Boat Storage	25,000 - 30,000	Bay / Year
2 Outside Boat Storage	300.00- 2,000.00	Boat / Year
3 Dragonboat Docking Fee	300.00	Dragonboat (30-50' long)/Month
4 Docking Fee	6.00	Foot/Month
5 Docking Fee-Approved Special Events	1.50	Foot/Day
6 Non Resident Fee (20% added on all boating activities listed above)	0.20	Percent of resident fee
h. Jack London Aquatic Center (JLAC) Toilet Access and Custodial	25.00 to 50.00	per hour
3 Community Small Boat Sailing / Boating Programs		
a. 1 Adult Sailing- Lake Merritt	90.00-250.00	Person/Course
2 Adult Sailing- Jack London Aquatic Center	100.00-300.00	Person/Course
b. After School Sailing	180.00	Person/Course
c. After School Boating	100.00-250.00	Person/Course
d. Youth Racing Program		
1 Youth Racing Programs - Intro	385.00	Person/Course
2 Youth Racing Programs - Advanced	450.00	Person/Course
e. Kayak 101	30.00	Person/Course
f. JLAC Kayaking Class	100.00- 500.00	Group of up to 10 people/ Day
g. Youth Dragon boating	5.00	Person/Course
h. Private Lessons	50.00	Person / Hour
i. Semi-Private Lessons	38.00	Person / Hour
j. Group Organized Instruction-Nonprofit	40.00	Group / Hour / Inst.
k. Group Organized Instruction-Private	50.00	Group / Hour / Inst.
l. Group Organized Instruction-Corporate	60.00	Group / Hour / Inst.
m. Specialized Boating Program	50.00-300.00	Group of up to 15 people/ Day
n. Specialized Science Program	50.00-300.00	Group of up to 15 people/ Day
o. Non-resident fee	20%	Percent of Resident Fee



**City of Oakland
Master Fee Schedule**

PARKS & RECREATION

Effective July 1, 2019

FEE DESCRIPTION	FEE	UNIT
4 Community Keelboat Sailing Programs		
a. ASA Basic Keelboat	405.00	Person / Class
c. ASA Basic Keelboat Certification Fee	90.00	Person / Class
5 Boating Special Events		
a. Lake Merritt Boating Center (LMBC) Boat Storage		
1 Rental of Storage Bay for Inside Boat Storage	1.50	Sqft/Month
2 Dragonboat Docking Fee	300.00	Dragonboat (30-50' long)/Month
3 Docking Fee-Approved Special Events	1.50	Foot/Day
b. Lake Merritt Boating Center (LMBC) Facility Rental		
1 Rental of Mosaic Lake Patio -Boating Events Only	40.00-65.00	Hour
2 Rental of Meeting Room or Classroom	15.00-60.00	Hour
3 Rental of Gated Hoist Enclosure - Boating Events Only		Hour
a Non-Profirt Organizations	40.00	Hour
b Residents	48.00	Hour
c Non-Residents	56.00	Hour
d Corporate	65.00	Hour
c. Lake Merritt Use Permit for Boating Special Events		
1 Shared Use Events (share with boat rentals, boating classes, tours, etc.)		
a. Oakland Boating Non-Profit	0.50	Participant/Day
b. Non-Profit Up to 100 Participants	100.00	Day
c. Non-Profit Over 100 Participants	1.00	Participant/Day
d. Corporate Up to 100 Participants	200.00	Day
e. Corporate Over 100 Participants	2.00	Participant/Day
2 Exclusive Use Events (not compatible with boat rentals, boating classes, tours, etc.)		
a. Summer Up to 500 participants	8,000.00	Day
b. Summer Over 500 participants	16.00	Participant/Day
c. School Year Up to 500 participants	4,000.00	Day
d. School Year Over 500 participants	8.00	Participant/Day
d. Non-resident fees (20% added on all boating activities listed above)	20%	Percent of resident fee
e. Cancellation Fee-2 weeks or more in advance of program or event	10%	Percent of total fee



**City of Oakland
Master Fee Schedule**

PARKS & RECREATION

Effective July 1, 2019

FEE DESCRIPTION	FEE	UNIT
6 Mariner Day Camps		
a. Tallship Sailing Camps	250.00	Person / Class
b. Advanced Sailing Camps	200-350	Person / Class
c. Camp Before & After Care	15.00	Person/Day
d. Nonresident fee	0.20	Percent of Resident Fee
7 Sailing Into Science		
a. Sailing Into Science Class (1-15 students)	200.00	Class (1-15 students) / Day
b. Sailing Into Science Class (16-32 students)	350.00	Class (16-32 students) / Day
c. Nonresident fee (20% added on all sailing activities listed above)	0.20	Percent of Resident Fee
8 Swimming Pools		
a. General Admission (Public Swim)		
1 Individual (Under 18 Years)	1.00	Person / Entry
2 Senior (55 Years and Older) or Disabled	2.00	Person / Entry
3 Adult (Except for Seniors)	3.00	Person / Entry
b. Pool Reservation		
1 Private Use (Residents)	75.00	Hour
2 Private Use (Non-Residents)	90.00	Hour
3 Non-Profit Group	50.00	Hour
4 Deposit	100.00	Use
5 Lifeguard (40 or fewer patrons)	Add in rental	
6 Lifeguards-add one lifeguard for each 10 patrons above 40 patrons	25.00	Hour
7 Pool Party Rental (Birthday Party, Meeting, Reception, etc.)	25.00	Hour
c. Adult Lap Swim		
1 Adult (Except for Seniors)	6.00	Person / Entry
2 Senior (55 Years and Older) or Disabled	4.00	Person / Entry
3 10 Swim Pass Book - Adult	50.00	Pass Book
4 10 Swim Pass Book - Senior or Disabled	31.00	Pass Book
6 30 Swim Pass Book - Adult	135.00	Pass Book
7 30 Swim Pass Book - Senior or Disabled	75.00	Pass Book



**City of Oakland
Master Fee Schedule**

PARKS & RECREATION

Effective July 1, 2019

FEE DESCRIPTION	FEE	UNIT
9 Swimming Instruction Classes		
a. Regular		
1 Adult	50.00	Person/Course
2 Youth (7 - 17 years)	35.00	Person/Course
3 Preschool (4 - 6 Years)	40.00	Person/Course
4 Parent & Child (6 months - 4 3 Years)	50.00	Person/Course
5 Adapted Swimming	35.00	Person/Course
6 Semi-private Instruction (2 or More)	20.00	Person/Course
7 Private Instruction (Space Permitting)	30.00	Person / 1/2 Hour
8 Junior Lifeguard Camp	50.00	Person/Course
9 Junior Lifeguard Program	40.00	Person/Course
10 Youth Swim Team	50.00	Person/Course
11 Non-Resident Fee	1.20	Times Resident Rates
b. Special Instruction		
1 Health and Safety Courses	40.00-300.00	Person/Course
2 Water Exercise		
a. Adults	3.00	Person/Course
b. Senior or Disabled	2.25	Person/Course
10 Meeting Room		
a. Monday - Thursday	15.00	Hour
b. Friday - Sunday	20.00	Hour
11 Administrative Fees		
a. Transfer Fee	10.00	Person
b. Refund Processing Fee	10.00	Person
B. CAMPS		
1 Recreation Day Camps & Overnight Camps	25.00-400.00	Person
2 Feather River Camp (<i>theses fees are included for information only: fees are set and charged directly by service provider and not by the City of Oakland</i>)		
c. Family Camps		
1 Residents - Regular (Lodging and Meals)		
a. Adult (18+)	86.00	Person/Day
b. Teen (13-18)	78.00	Person/Day
c. School-aged (12 Years)	72.00	Person/Day
d. Pre-School (2-5 Years)	55.00	Person/Day
e. Infant (under 2)	No	Charge



**City of Oakland
Master Fee Schedule**

PARKS & RECREATION

Effective July 1, 2019

FEE DESCRIPTION	FEE	UNIT
2 Nonresidents - Regular (Lodging and Meals)		
a. Adult (18+)	96.00	Person/Day
b. Teen (13-18)	88.00	Person/Day
c. School-aged (6-12 Years)	82.00	Person/Day
d. Pre-School (2-5 Years)	65.00	Person/Day
e. Infant (under 2)	No	Charge
3 Residents/Nonresidents - Transient (Lodging and Meals-4 nights or less)		
a. Adult (18+)	96.00	Person/Day
b. Teen (13-18 years)	88.00	Person/Day
c. School-aged (6-12 Years)	82.00	Person/Day
d. Pre-School (2-5 Years)	65.00	Person/Day
e. Infant (under 2)	No	Charge
4 Electricity Surcharge	5.00	Cabin/Day
5 Reservation Cancellation/Change		
a. 20 30 Days or Less Notice	No	
b. 21 31 Days or More Notice	50.00	
c. Reservation Change	25.00	
d. Youth Resident Camps		
1 Kamp Kidd / Sierra (ages 7-17)-5 nights	600.00	Person/Week
a. Reservation Cancellation		
1 20 30 Days or Less Notice		Refund
2 21 31 Days or More Notice		Cancellation
e. Rental Groups		
a. Oakland Parks and Recreation Group (Lodging and Meals)		
1 Adults (18+)	35.00	Person/Day
2 Teen (13-18)	33.00	Person/Day
3 6-12 Years	30.00	Person/Day
4 2-5 Years	21.00	Person/Day
b. Non Profit Rental Group Rate (Lodging and		
1 Adults (18+)	35.00	Person / Day
2 Teen (13-18)	33.00	Person / Day
3 6-12 Years	30.00	Person / Day
4 2-5 Years	21.00	Person / Day



**City of Oakland
Master Fee Schedule**

PARKS & RECREATION

Effective July 1, 2019

FEE DESCRIPTION	FEE	UNIT
C. CLASSES/PROGRAMS/SPECIAL EVENTS		
1 Cultural Arts Classes - Studio One		
a. Residents	12.00-250.00	Week/Class
b. Nonresidents	14.40-300.00	Week/Class
c. Senior Citizens or Disabled	9.00-187.50	Week/Class
d. Teens (13 - 18 years old)	9.00-187.50	Week/Class
2 Recreation/Community Center Cultural Classes/OPR Citywide Special Events		
a. Rate vary, refer to Seasonal Brochure		
b. Non-Resident fees		20% Above Resident Fees
3 Recreational Adult Programs/Classes - Enterprise Facilities		
a. Rate vary, refer to Seasonal Brochure	5.00-100.00	Class
b. Non-Resident fees		20% Above Resident Fees
4 OPR Family Benefits Pass	50.00	Pass
5 Cancellation Charge		
a. 31 days or More Notice		25% Program / Class Fee
b. 11-30 Days Notice		50% Program / Class Fee
c. 10 Days or Less Notice		100% Program / Class Fee
d. Trips & Tours	Fees Vary Per Event	Event
6 Discount for Disabled Person		10% Standard Fee
7 Cancellation-Trips and Tours		
a. 31 days or More Notice	Fees vary per event	Event
b. 11-30 Days Notice	Fees vary per event	Event
c. 10 Days or Less Notice	Fees vary per event	Event
8 Multi-Day/Week/Month Classes/Programs - Parks		
a. Multi-day (2-4 Classes/Programs per day)	30.00-50.00	Class/Day
b. Weekly (2-5 Sessions/Programs per week)	75.00-150.00	Week
c. Monthly Classes/Program (16 or more classes/programs)	200.00-500.00	Month



**City of Oakland
Master Fee Schedule**

PARKS & RECREATION

Effective July 1, 2019

FEE DESCRIPTION	FEE	UNIT
D. TENNIS		
1 Court Reservations		
a. Davies Tennis Stadium		
1 Adult	12.00	Court / Hour
2 Age 55+ rate, Mon - Fri, 9 am to 3 pm, walk on only	10.00	Court / Hour
3 Special Use of Club House for Private events/Use of all five courts included (Resident)	175.00	One Hour Session
4 Special Use of Club House for Private events/Use of all five courts included (Non-resident)	225.00	One Hour Session
8 Private Tennis Lessons		
a. 30 Minutes	20.00-45.00	Person / Session
b. Hour - Individual	35.00-75.00	Person / Session
9 Private Lessons - Hour - Group Lessons	8.00-45.00	Person / Session
b. All Other Tennis Courts		
1 All other Tennis Courts Everyday Walk-On Play	Free	Court / Hour
2 Reservations	10.00	Rental Plus Court Fee
c. Equipment Rental & Tennis Sales Tennis Racquets/Balls/Basket/Ball Machine/Stringing	1.00-200.00	Use
d. Parking Pass	1.00-300.00	Month
E. GOLF (These fees are included for information only; they are charged directly by service providers and not by the City of Oakland)		
1 Chabot Golf Course General Admission		
a. Standard Eighteen-Hole Course		
1 Monday - Friday, Before 2:00 p.m.		
a. Resident	27.00	Person
b. Nonresidents (Monday-Friday Only)	32.00	Person
2 Monday - Friday, After 2 p.m.		
a. Resident	19.00	Person
b. Nonresidents (Monday-Friday Only)	23.00	Person
3 Monday - Friday, Senior (Over 60)		
a. Resident	20.00	Person
b. Nonresidents (Monday-Friday Only)	23.00	Person



**City of Oakland
Master Fee Schedule**

PARKS & RECREATION

Effective July 1, 2019

FEE DESCRIPTION	FEE	UNIT
4 Monday - Friday, After 1 pm, Resident Youth (Under 19 Years)	7.00	Person
5 Saturday, Sunday or Holiday, After 2:00 pm		
a. Resident	26.00	Person
b. Nonresidents	33.00	Person
6 Saturday, Sunday or Holiday, Before 2:00 pm		
a. Resident	37.00	Person
b. Nonresidents	44.00	Person
7 "Super Twilight" Everyday, not more than 3 hours before official sunset time		
a. Resident	13.00	Person
b. Nonresidents	14.00	Person
b. Nine-Hole Course		
1 Adult (Any Day, Including Holidays)		
a. Resident	11.00	Person
b. Nonresidents	12.00	Person
2 Youth (Under 19 Years)	6.00	Person
c. 18 Hole Disc Golf		
1 Adult Monday-Friday		
a. Resident	9.00	Person
b. Nonresidents	10.00	Person
c. Junior	5.00	Person
2 Adult Saturday, Sunday, Holidays		
a. Resident	10.00	Person
b. Nonresidents	12.00	Person
3 Premiere Disc Monthly Membership		
a. Monthly Fee	20.00	Person
c. PDM Monday-Friday	1.00	Person
d. PDM Saturday, Sunday, Holiday	2.00	Person
4 Lake Chabot Disc Golf Club		
a. Yearly Member Fee	20.00	Person
d. 18 Hole Cart Rates		
1 Shared Rider Rates		
a. Senior Weekday Only	11.00	Person
b. Twilight Mon-Sun	11.00	Person
c. Before Twilight Mon-Sun	16.00	Person
d. Employee/Comp Cart	5.00	Person



**City of Oakland
Master Fee Schedule**

PARKS & RECREATION

Effective July 1, 2019

FEE DESCRIPTION	FEE	UNIT
e. Driving Range		
1 Bucket of Balls	5.00 to 11.00	Bucket
2 Large	12.00	105 Balls
b. Junior Program Token	5.00	30 balls
3 Monthly Range Membership	35.00	Month
c. Tournaments		
1 Monday - Sunday (includes green fee and cart fee)	25.00-70.00	Person
3 Montclair Golf Course General Admission		
a. Pitch & Putt - 9 Holes		
1 Monday - Thursday	7.00	Person
2 Friday, Saturday, Sunday and Holidays	9.00	Person
b. Driving Range - Bucket of Balls		
1 Small	8.00	Bucket
2 Medium	10.00	Bucket
3 Large	12.00	Bucket
4 Range Ticket - buy five buckets for the price of four	32.00;40.00;48.00	Small; Medium; Large Buckets
F. METROPOLITAN GOLF (These fees are included for information only; they are charged directly by service providers and not by the City of Oakland)		
1 Residents		
a. Monday - Thursday		
1 9 Holes without cart	22.00	Cart
2 9 Holes with cart	32.00	Cart
3 18 Holes 'Daytime' without cart	31.00	Person
4 18 Holes 'Daytime' with cart	48.00	Cart
5 18 Holes 'Twilight' without cart {Twilight begins at 1:00 p.m. during non daylight savings time (PST) and at 3:00 p.m. during daylight savings time (DST).}	22.00	Cart
6 18 Holes 'Twilight' with cart	32.00	Cart
7 18 Holes ' Super Twilight' without cart { Super Twilight begins at 2:30 p.m. during non daylight savings time (PST) and at 3:30 p.m. during daylight savings time (DST).}	16.00	Person
8 18 Holes ' Super Twilight' with cart	26.00	Cart
9 18 Holes Junior (age 18 and under) without cart	15.00	Cart
10 18 Holes Junior (age 18 and under) with cart	32.00	Cart



**City of Oakland
Master Fee Schedule**

PARKS & RECREATION

Effective July 1, 2019

FEE DESCRIPTION	FEE	UNIT
11 18 Holes Senior (age 62 and over) cart included	36.00	Cart
b. Friday		
1 9 Holes without cart	22.00	Cart
2 9 Holes with cart	32.00	Cart
3 18 Holes 'Daytime' without cart	31.00	Cart
4 18 Holes 'Daytime' with cart	48.00	Cart
5 18 Holes 'Twilight' without cart {Twilight begins at 1:00 p.m. during non daylight savings time (PST) and at 3:00 p.m. during daylight savings time (DST).}	31.00	Person
6 18 Holes 'Twilight' with cart	41.00	Cart
7 18 Holes ' Super Twilight' without cart { Super Twilight begins at 3:00 p.m. during non daylight savings time (PST) and at 5:00 p.m. during daylight savings time (DST).}		Person
8 18 Holes ' Super Twilight' with cart	35.00	Cart
9 18 Holes Junior (age 18 and under) without cart	15.00	Cart
10 18 Holes Junior (age 18 and under) with cart	32.00	Cart
11 18 Holes Senior (age 62 and over) cart included		Cart
c. Weekends/Holidays		
1 9 Holes without cart	26.00	Person
2 9 Holes with cart	36.00	Cart
3 18 Holes 'Daytime' without cart	56.00	Person
4 18 Holes 'Daytime' with cart	60.00	Person
5 18 Holes 'Twilight' without cart {Twilight begins at 1:00 p.m. during non daylight savings time (PST) and at 3:00 p.m. during daylight savings time (DST).}	31.00	Person
6 18 Holes 'Twilight' with cart	41.00	Cart
7 18 Holes ' Super Twilight' without cart { Super Twilight begins at 3:00 p.m. during non daylight savings time (PST) and at 5:00 p.m. during daylight savings time (DST).}		Person
8 18 Holes ' Super Twilight' with cart		Cart
9 18 Holes Junior (age 18 and under) without cart		Cart
10 18 Holes Junior (age 18 and under) with cart	37.00	Cart
2 Nonresidents		
a. Monday - Thursday		
1 9 Holes without cart	26.00	Cart



**City of Oakland
Master Fee Schedule**

PARKS & RECREATION

Effective July 1, 2019

FEE DESCRIPTION	FEE	UNIT
2 9 Holes with cart	36.00	Cart
3 18 Holes 'Daytime' without cart	41.00	Person
4 18 Holes 'Daytime' with cart	58.00	Person
5 18 Holes 'Twilight' without cart {Twilight begins at 1:00 p.m. during non daylight savings time (PST) and at 3:00 p.m. during daylight savings time (DST).}	26.00	Person
6 18 Holes 'Twilight' with cart	36.00	Cart
7 18 Holes ' Super Twilight' without cart { Super Twilight begins at 3:00 p.m. during non daylight savings time (PST) and at 5:00 p.m. during daylight savings time (DST).}	21.00	Person
8 18 Holes ' Super Twilight' with cart	31.00	Cart
9 18 Holes Junior (age 18 and under) without cart	15.00	Cart
10 18 Holes Junior (age 18 and under) with cart	32.00	Cart
11 18 Holes Senior (age 62 and over) cart included	36.00	Cart
b. Friday		
1 9 Holes without cart	26.00	Cart
2 9 Holes with cart	36.00	Cart
3 18 Holes 'Daytime' without cart	51.00	Cart
4 18 Holes 'Daytime' with cart	68.00	Cart
5 18 Holes 'Twilight' without cart {Twilight begins at 1:00 p.m. during non daylight savings time (PST) and at 3:00 p.m. during daylight savings time (DST).}	38.00	Cart
6 18 Holes 'Twilight' with cart	48.00	Cart
7 18 Holes ' Super Twilight' without cart { Super Twilight begins at 3:00 p.m. during non daylight savings time (PST) and at 5:00 p.m. during daylight savings time (DST).}	30.00	Person
8 18 Holes ' Super Twilight' with cart	40.00	Cart
9 18 Holes Junior (age 18 and under) without cart	15.00	Cart
10 18 Holes Junior (age 18 and under) with cart	32.00	Cart
11 18 Holes Senior (age 62 and over) cart included	36.00	Cart



**City of Oakland
Master Fee Schedule**

PARKS & RECREATION

Effective July 1, 2019

FEE DESCRIPTION	FEE	UNIT
c. Weekends/Holidays		
1 9 Holes without cart	31.00	Person
2 9 Holes with cart	41.00	Cart
3 18 Holes 'Daytime' without cart	63.00	Cart
4 18 Holes 'Daytime' with cart	80.00	Cart
5 18 Holes 'Twilight' without cart {Twilight begins at 1:00 p.m. during non daylight savings time (PST) and at 3:00 p.m. during daylight savings time (DST).}	38.00	Cart
6 18 Holes 'Twilight' with cart	48.00	Cart
7 18 Holes ' Super Twilight' without cart { Super Twilight begins at 3:00 p.m. during non daylight savings time (PST) and at 5:00 p.m. during daylight savings time (DST).}	30.00	Person
8 18 Holes ' Super Twilight' with cart	40.00	Cart
9 18 Holes Junior (age 18 and under) without cart	20.00	Cart
10 18 Holes Junior (age 18 and under) with cart	37.00	Cart
G. SPORTS		
1 Adult Team Sports Registration Fee	100.00-400.00	Team
2 Participant Sports Registration Fee	15.00-100.00	Participant
H. EAST OAKLAND SPORTS CENTER		
1 Admission - Resident		
a. Annual Pass - Adult	495.00	Annual
b. Annual Pass - Senior	360.00	Annual
c. Annual Pass - Teen	225.00	Annual
d. Annual Pass - Youth	135.00	Annual
2 Admission - Non-Resident		
a. Annual Pass - Adult	594.00	Annual
b. Annual Pass - Senior	432.00	Annual
c. Annual Pass - Teen	270.00	Annual
d. Annual Pass - Youth	162.00	Annual
3 Admission - Resident		
a. Monthly Pass - Adult	55.00	Monthly
b. Monthly Pass - Senior	40.00	Monthly
c. Monthly Pass - Teen	25.00	Monthly



**City of Oakland
Master Fee Schedule**

PARKS & RECREATION

Effective July 1, 2019

FEE DESCRIPTION	FEE	UNIT
d. Monthly Pass - Youth	15.00	Monthly
4 Admission - Non-Resident		
a. Monthly Pass - Adult	66.00	Monthly
b. Monthly Pass - Senior	48.00	Monthly
c. Monthly Pass - Teen	30.00	Monthly
d. Monthly Pass - Youth	18.00	Monthly
5 Admission - Resident		
a. Single Admission - Adult	8.00	Admission
b. Single Admission - Senior	6.00	Admission
c. Single Admission - Teen	3.00	Admission
d. Single Admission - Youth	3.00	Admission
6 Admission - Non-Resident		
a. Single Admission - Adult	10.00	Admission
b. Single Admission - Senior	8.00	Admission
c. Single Admission - Teen	3.00	Admission
d. Single Admission - Youth	3.00	Admission
7 Swim Instruction Classes		
a. Group Swim Lessons (All Ages Groups/Levels/Schedules) - Pass Holder	23.00 - 60.00	Person
b. Group Swim Lessons (All Ages Groups/Levels/Schedules) - Non-Pass Holder	27.00 - 72.00	Person
c. Private Instruction 30 Minute Lesson - Pass Holder	30.00	Person / Session
d. Private Instruction 30 Minute Lesson - Non-Pass Holder	36.00	Person / Session
e. Private Instruction Package Four 30-Minute Lessons Private Instruction 30 Minute Lesson - Pass Holder	100.00	Package
f. Private Instruction Package Four 30-Minute Lessons - Non-Pass Holder	120.00	Package
g. Semi-Private Instruction 30 Minute Lesson - Pass Holder	20.00	Person / Session
h. Semi-Private Instruction 30 Minute Lesson - Non-Pass Holder	24.00	Person / Session
i. Semi-Private Instruction Package Four 30-Minute Lessons - Pass Holder	64.00	Person / Package



**City of Oakland
Master Fee Schedule**

PARKS & RECREATION

Effective July 1, 2019

FEE DESCRIPTION	FEE	UNIT
j. Semi-Private Instruction Package Four 30-Minute Lessons - Non-Pass Holder	77.00	Person / Package
k. Gym & Swim - Pass Holder	30.00-60.00	Session
l. Gym & Swim - Non-Pass Holder	36.00-72.00	Session
m. Non-Resident Fee (20% added on all swimming activities listed above)	0.20	Times Pass Holder Rates
8 Studio Instructional Classes		
a. Group Fitness/Dance/Movement Classes	5.00-200.00	Class/ Session
b. Group Fitness/Dance/Movement Classes - Non-Pass Holder	6.00-240.00	Class/ Session
c. Private Dance Lessons/Choreography (Individuals & Couples)	50.00-100.00	Hour
d. Quinceneras & Cultural Dance Choreographies	250.00	6 - Hours
a. Additional Session	40.00	Hour
9 Personal Training		
a. Personal Training - Single	60.00	Hourly
b. Personal Training - Single - Non-Pass Holder	72.00	Hourly
c. Personal Training - Three One-Hour Sessions	144.00	Package
d. Personal Training - Three One-Hour Sessions - Non-Pass Holder	173.00	Package
10 Rentals		
a. Party Room M-Th	60.00	Hour
b. Party Room F, Sa, Su	70.00	Hour
c. Party Room - Non-Resident M-Th	72.00	Hour
d. Party Room - Non-Resident F, Sa, Su	84.00	Hour
e. Multipurpose Room M - Th	60.00	Hour
f. Multipurpose Room F, Sa, Su	70.00	Hour
g. Multipurpose Room Non-Resident M - Th	72.00	Hour
h. Multipurpose Room Non-Resident F, Sa, Su	84.00	Hour
i. Wood Floor Studio M - Th	65.00	Hour
j. Wood Floor Studio F, Sa, Su	75.00	Hour
k. Wood Floor Studio - Non-Resident M - Th	78.00	Hour
l. Wood Floor Studio - Non-Resident F, Sa, Su	90.00	Hour
m. Conference Room M-Th	25.00	Hour
n. Conference Room F, Sa, Su	30.00	Hour
o. Conference Room - Non-Resident M - Th	30.00	Hour
p. Conference Room - Non-Resident F, Sa, Su	36.00	Hour



**City of Oakland
Master Fee Schedule**

PARKS & RECREATION

Effective July 1, 2019

FEE DESCRIPTION	FEE	UNIT
11 Pool Reservation (2-Hour Minimum)		
a. Private Use with Lifeguard Service and Party Room - Resident	420.00	Hour
b. Private Use with Lifeguard Service and Party Room - Non-Resident	504.00	Hour
c. Private Use with Lifeguard Service and Party Room - Oakland Non-Profit	350.00	Hour
d. Private Use of Only 1 Area of Pool (lap or zero depth) with 2 Lifeguards, 15 patrons maximum - Resident	100.00	Hour
e. Private Use of Only 1 Area of Pool (lap or zero depth) with 2 Lifeguards, 15 patrons maximum - Non-Resident	120.00	Hour
f. Private Use of Only 1 Area of Pool (lap or zero depth) with 2 Lifeguards, 15 patrons maximum - Oakland Non-Profit Organization	80.00	Hour
g. Deposit	200.00	Event
12 Other Services & Fees		
a. Pass Holder Late Fee	5.00-10.00	
b. Pass Cancellation Fee (Monthly Auto-Payment)	One Month	Dues
c. Pass Hold Fee	0.00 - 10.00	Pass
d. Health, Wellness, & Fitness Contracted Services	25.00-225.00	Session
13 Shade Structure Reservation		
a. Single Structure Reservation (Pine Grove or Meadow Hill)	50.00	Hour
b. Double Structure Reservation (Both structures during same rental time)	120.00	Hour
I. OAKLAND CITY STABLES		
1 Horse Stall Rental	485.00-650.00	Month
2 Riding Lessons (Group)	25.00-85.00	Hour
3 Riding Lessons (Private)	60.00-100.00	Hour
4 Equestrian Day Camp	200.00-500.00	Week
5 Equestrian Clinics (all ages)	100.00-1000.00	Clinic
6 Arena Rental		
a. Arena Rental (Monday-Friday)	15.00	Hour
b. Arena Rental (Saturday-Sunday)	20.00	Hour
7 Stable Grounds Rental (Area A)	65.00	Hour
8 Stable Grounds Rental (Area B)	40.00	Hour
9 Facility Rental Deposit	300.00	Event
10 Sur-charge For Feed	5.00-100.00	Month



**City of Oakland
Master Fee Schedule**

Effective July 1, 2019

HUMAN SERVICES

FEE DESCRIPTION	FEE UNIT
A. MULTIPURPOSE SENIOR CENTERS	
1 Multipurpose Room	125.00 Hour
2 Multipurpose Room with Kitchen	145.00 Hour
3 One-half Multipurpose Room	65.00 Hour
4 One-half Multipurpose Room with Kitchen	85.00 Hour
5 One Meeting Room	45.00 Hour
6 One Meeting Room with Kitchen	65.00 Hour
7 Two Meeting Rooms	85.00 Hour
8 Two Meeting Rooms with Kitchen	95.00 Hour
9 Three Meeting Rooms	110.00 Hour
10 Three Meeting Rooms with Kitchen	125.00 Hour
12 Member Rental Rate	65.00 Hour
13 Member Rental Rate with Kitchen	
a. East Oakland Senior Center - Rental Revenue	85.00 Hour / Event
b. West Oakland Senior Center - Rental Revenue	85.00 Hour / Event
c. Downtown Oakland Senior Center - Rental Revenue	85.00 Hour / Event
d. North Oakland Senior Center - Rental Revenue	85.00 Hour / Event
14 Security Damage and Cleaning Deposit	
a. East Oakland Senior Center - Security Deposit	375.00 Event
b. West Oakland Senior Center - Security Deposit	375.00 Event
c. Downtown Oakland Senior Center - Security Deposit	375.00 Event
d. North Oakland Senior Center - Security Deposit	375.00 Event
15 Rental Fee Set-Up and Take-Down	
a. East Oakland Senior Center - Rental Revenue	200.00 Event
b. West Oakland Senior Center - Rental Revenue	200.00 Event
c. Downtown Oakland Senior Center - Rental Revenue	200.00 Event
d. North Oakland Senior Center - Rental Revenue	200.00 Event
16 Membership Qualification Fee: Age 55 + Minimum 6 Months	
a. East Oakland Senior Center - Membership Fee	12.00 Event
b. West Oakland Senior Center - Membership Fee	12.00 Event
c. Downtown Oakland Senior Center - Membership Fee	12.00 Event
d. North Oakland Senior Center - Membership Fee	12.00 Event
B. OAKLAND FUND FOR CHILDREN AND YOUTH PLANNING AND OVERSIGHT COMMITTEE	
1 Agenda Packet Subscription	18.84 Year
C. DOWNTOWN OAKLAND SENIOR CENTER PARKING STICKER FEE. MEMBERS OF THE SENIOR CENTER ARE ELIGIBLE TO PURCHASE A STICKER.	
	8.00 Per Vehicle/ Yr

D. CASE MANAGEMENT VOLUNTARY AND MANDATORY FEES

1 Fee for Services, Non-Med-iCal Eligible Clients	350.00 Month
2 Fee for Services, Healthcare Institutions	500.00 Month



FEE DESCRIPTION

FEE UNIT

ENVIRONMENT
KEEP OAKLAND CLEAN & BEAUTIFUL

A. SERVICE FEE FOR BILLING OUTSIDE PARTIES OR AGENCIES FOR WORK PERFORMED

1 Public Works Supervisor II	155.26 Hour
2 Public Works Supervisor I	134.12 Hour
3 Painter	119.36 Hour
4 Heavy Equipment Operator	112.45 Hour
5 Heavy Equipment Operator (Plus Premiums)	114.35 Hour
6 Street Sweeper Operator	101.46 Hour
7 Street Maintenance Leader	107.66 Hour
8 Street Maintenance Leader (Plus Premiums)	109.17 Hour
9 Public Works Maintenance Worker	84.73 Hour
10 Public Works Maintenance Worker (Plus Premiums)	86.16 Hour
11 All Other Staff	Actual Cost
12 Materials	Actual Cost

B. OVERTIME SERVICE FEE FOR BILLING OUTSIDE PARTIES OR AGENCIES FOR WORK PERFORMED

Actual Cost

C. INVESTIGATION, ENFORCEMENT, REMOVAL AND DISPOSAL OF ILLEGAL DUMPING

1 Removal and Disposal (1 Hour Minimum)	Actual Cost
2 Investigation and Enforcement (1 Hour Minimum)	Actual Cost
3 Unlawful Encroachment & Restoration Fee - Public Street/ Sidewalk Area	Actual Cost + 20%
4 Unlawful Use of Public Litter Receptacles Fee	Actual Cost

D. REMOVAL OF UNLAWFULLY PLACED ADVERTISING MATERIALS AND GRAFFITI

1 Removal and Restoration (Two Hours Minimum)	119.36 Hour
2 Graffiti Investigation and Enforcement (1 Hour Minimum)	Actual Cost

E. BARRICADES AND SAFETY BARRIERS

1 Rental Fee	
a. 18" Cone	1.00 Each Per Day
b. Barricade (Delivery & Pick-up)	
1 Request	288.59 Request
2 Barricade Rental	2.25 Each Per Day



City of Oakland
Master Fee Schedule
Effective July 1, 2020

PUBLIC WORKS

FEE DESCRIPTION

FEE UNIT

c. Special Event Crowd Control Barriers (Delivery & Pick-up)	
1 Request	480.98 Request
2 Charge per barrier	7.75 Barrier / Day
3 Paper No Parking Signs	0.30 per sign
2 Replacement of Lost or Damaged Safety Barriers	
a. 18" Cone	11.00 Each
b. Barricade	92.00 Each
c. Barrier	185.00 Each

PARK MAINTENANCE

A. SERVICE FEE FOR REPAIRING DAMAGE TO LANDSCAPING AND PLANTS (OTHER THAN TREES)

1 Gardener Crew Leader	101.58 Hour
2 Gardener II	85.60 Hour
3 Park Attendant (PT)	39.15 Hour
4 Park Supervisor II	152.21 Hour
5 Park Supervisor I	131.49 Hour
6 Irrigation Repair Specialist	109.24 Hour
7 Park Equipment Operator	104.03 Hour
8 Materials	Actual Cost

B. SERVICE FEE FOR PARK CLEANUP RELATED TO SPECIAL EVENTS

1 Park Supervisor II	152.21 Hour
2 Park Supervisor I	131.49 Hour
3 Gardener Crew Leader	101.58 Hour
4 Gardener II	85.60 Hour
5 Park Attendant (PT)	39.15 Hour
6 Cardboard Litter Boxes	4.00 Each

ENVIRONMENTAL SERVICES DIVISION

A. ENVIRONMENTAL CONSULTATION (PRIVATE PROJECTS)

1 Labor	Actual Cost
---------	-------------

B. HARD COPY PLAN AND REPORT REVIEW - CONSTRUCTION & DEMOLITION RECYCLING

1 Labor	
a. Recycling Specialist	187.92 1.5 Hours

C. ONLINE PLAN REVIEW - CONSTRUCTION & DEMOLITION RECYCLING

1 Labor	
---------	--



**City of Oakland
Master Fee Schedule**

Effective July 1, 2020

PUBLIC WORKS

FEE DESCRIPTION	FEE UNIT
a. Recycling Specialist	62.64 0.5 Hours
D. EXEMPTIONS FROM MINIMUM REQUIRED COLLECTION SERVICE (2ND UNIT) - APPLICATION REVIEW & INSPECTION	
1 Labor	
a. Program Analyst I	162.32 1.5 Hours
E. EXEMPTIONS FROM MINIMUM REQUIRED COLLECTION SERVICES (2ND UNIT) - ANNUAL VERIFICATION	
1 Labor	
a. Program Analyst I	162.32 1.5 Hours
F. SELF HAUL PERMIT - APPLICATION REVIEW AND INSPECTION	
1 Labor	
a. Recycling Specialist	751.68 6 Hours
G. SELF HAULING PERMIT - ANNUAL VERIFICATION	
1 Labor	
a. Recycling Specialist	501.12 4 Hours
H. NON-DISPOSAL FACILITY ELEMENT AMENDMENT PROCESSING AND IMPLEMENTATION	
1 Labor	
a. Staff Time	Actual Cost
I. CONSTRUCTION & DEMOLITION NON EXCLUSIVE FRANCHISE	
1 Application Fee	500.00 Each
2 Administrative Fee	10.00 Per load of construction & demolition debris collected
3 Late Fee	2% Amount of City Fees owing for current month, and additional for unpaid balance for each thirty (30) calendar day period)

TREE SERVICES DIVISION

A. TREE AND SIDEWALK SERVICES

1 Service Fee for Street Tree Planting	
a. Concrete Cutting of Sidewalk to Create New Tree Well	Actual Cost
b. Plant 15 Gallon Size Tree	490.26 Each



**City of Oakland
Master Fee Schedule**

Effective July 1, 2020

PUBLIC WORKS

FEE DESCRIPTION	FEE UNIT
c. Plant 24 Inch Box Size Tree	814.39 Each
2 Tree Removal Permits	
a. Non-development tree permit (1-10 Trees)	503.53 Permit
b. Non-development tree permit (11-100 Trees) plus \$10.00 per tree	503.53 Permit + 10.00 Per Tree
c. Development tree permit (1-10 Trees to be Reviewed for Removal)	503.53 Permit
d. Development tree permit (11-100 Trees to be Reviewed for Removal plus \$10 per tree over 10 trees)	503.53 Permit + 10.00 Per Tree over 10 Trees
e. Development tree permit (Over 100 Trees to be Reviewed for Removal)	503.53 Permit + \$125.83 Per Hour
f. Appeal of the Tree Removal Permit	
1 Non-development fee permit	732.76 Appeal
2 Development tree permit	1,023.03 Appeal
3 City Owned Tree Appeal	732.76 Appeal
4 City Hazardous Tree Appeal	732.76 Appeal
g. Undeveloped Property, Replacement Tree In Lieu Fee	619.00 Tree
3 Service Fee for Damaged Trees	
a. Large Size Trees <i>(DBH), Species, Condition, and Location Determine the Value of a Damaged Tree. Developed by the International Society of Arboriculture (ISA). Trunk Diameter Damages are Calculated on an Individual Basis According to the Formula.</i>	Actual Cost
b. Trees of Replaceable Size	
1 15-Gallon Tree Size	490.26 Tree
2 24 Inch Box-Sized Tree	814.39 Tree
c. Partially Damaged Tree	
1 Percentage of Damage is Estimated by Tree Services Division Using the ISA Formula Above.	
4 View Preservation Claim Appeal	1,024.03 each
B. SERVICE FEE FOR CITY ARBORIST	Actual Cost

MAINTENANCE & INTERNAL SERVICES

FACILITIES SERVICES

A. FACILITIES USAGE FEE

- 1 Security Guard Services



**City of Oakland
Master Fee Schedule**

Effective July 1, 2020

PUBLIC WORKS

FEE DESCRIPTION	FEE UNIT
a. Regular Rate	27.58 Hour
b. Holiday/Overtime Rate	36.03 Hour
2 Custodian Services	72.50 Hour
3 Custodial Services Supervisor 1	
a. Normal Operating Hours	108.16 Hour
4 Stationary Engineering Services	
a. Normal Operating Hours	119.36 Hour
5 Chief Stationary Engineer	
a. Normal Operating Hours	159.83 Hour
6 Non-City Event Public Address/Sound System/Podium Set-Up	52.00 Hour
7 Room Rental	
a. City Hall Hearing Room (Two-Hour Minimum)	104.00 Hour
b. City Hall 1st or 3rd Floor Lobby Or Mezzanine, Each (Two-Hour Minimum)	104.00 Hour
c. Kitchen Use in Civic Center Complex facility	67.60 Hour
d. Lionel J Wilson Building Lobby (Two-Hour Minimum)	104.00 Hour
e. Dalziel Building Lobby (Two-Hour Minimum)	104.00 Hour
8 Overtime Service Fee for Billing Outside Parties or Agencies for Work Performed	Actual Cost
B. REPAIRS FOR DAMAGE TO CITY PROPERTY	
1 Maintenance Mechanic	
a. Normal Operating Hours	103.72 Hour
2 Plumber	
a. Normal Operating Hours	127.42 Hour
3 Carpenter	
a. Normal Operating Hours	128.17 Hour
4 Electrician	
a. Normal Operating Hours	130.68 Hour
5 Construction & Maintenance Mechanic	
a. Normal Operating Hours	119.39 Hour
6 Painter	
a. Normal Operating Hours	119.36 Hour
7 Material	Actual Cost

FLEET MANAGEMENT & MAINTENANCE

A. SALE OF FUEL	Cost + 20% Gallon
B. TAXI CAB INSPECTION	178.50 50% of Initial inspection cost
C. RENTAL OF CHANGEABLE MESSAGE BOARD	Actual Cost
D. TAXI CAB RE-INSPECTION	140.00 Re-Inspec.



City of Oakland
Master Fee Schedule
Effective July 1, 2020

PUBLIC WORKS

FEE DESCRIPTION

FEE UNIT

SEWERS & STORM DRAIN MAINTENANCE

A. BOARDING OF WINDOWS AND DOORS

Personnel Services Fee Schedule

- 1 Normal Operating Hours - 8:00 am to 4:30 PM, Monday Through Friday Except Holiday 457.78 2 Hours
- 2 Not During Normal Operating Hours 650.17 2 Hours

B. SERVICE FEE FOR BILLING OUTSIDE PARTIES OR AGENCIES FOR WORK PERFORMED

- 1 Sewer Maintenance Leader 116.12 Hour
- 2 Sewer Maintenance Leader Plus Premium 118.02 Hour
- 3 Public Works Supervisor II 155.26 Hour
- 4 Public Works Supervisor I 134.12 Hour
- 5 Street Maintenance Leader 107.66 Hour
- 6 Street Maintenance Leader (plus Premiums) 109.17 Hour
- 7 Heavy Equipment Operator 112.45 Hour
- 8 Heavy Equipment Operator (plus Premiums) 114.35 Hour
- 9 Public Works Maintenance Worker 84.73 Hour
- 10 Public Works Maintenance Worker (plus Premiums) 86.16 Hour
- 11 Sewer Maintenance Worker 92.08 Hour
- 12 Sewer Maintenance Worker (Plus Premiums) 93.59 Hour
- 13 All Other Staff Actual Cost

C. OVERTIME SERVICE FEE FOR BILLING OUTSIDE PARTIES OR AGENCIES FOR WORK PERFORMED

1-1/2 Times Hour

ENGINEERING & CONSTRUCTION

ENGINEERING PLANNING & DESIGN

- A. ENGINEERING REVIEW** 201.61 Hour
- B. SEWER MITIGATION FEE** Per Engineering Review Finding
- C. SEWER DISCHARGE AUTHORIZATION** 805.63 Application
- D. WILL SERVE LETTER** 113.14 1/2 Hour

PROJECT DELIVERY

- A. MATERIALS TESTING SERVICE** 172.18 Hour

WATERSHED PROGRAM

A. CREEK FIELD INSPECTION

- 1 Creek Determination Inspection Fee 782.42 Inspection
- 2 Creek Determination Appeals (4 hours Minimum) 2,417.15 Appeal



**City of Oakland
Master Fee Schedule**

Effective July 1, 2020

PUBLIC WORKS

FEE DESCRIPTION	FEE UNIT
3 Hourly Fee Over 4 Hours	604.44 Hour
B. STORMWATER INSPECTION FEE	
1 Industrial (CA Industrial General Permit)	370.21 Inspection
2 Industrial (No CA Industrial General Permit)	273.95 Inspection
3 Commercial facility	185.10 Inspection
4 Business Inspection Fee	148.08 Hour
PRIVATE SEWER LATERALS / RIGHT OF WAY MANAGEMENT	
A. INSPECTION FOR ISSUANCE OF A PERMIT AS REQUIRED BY OAKLAND MUNICIPAL CODE SECTION 13.08, BUILDING SERVICES AND BUILDING SEWER CONNECTIONS	
1 Sewer Repair, Extension or Replacement including tap inspection	
a. Within Private Property (Includes-2 inspections)	382.73 2 Inspections
b. Within Private Property and Sidewalks/Roadway (Includes-3 inspections)	554.22 3 Inspections
c. Additional Inspections During Normal Hours	182.04 Inspection
d. Additional Inspections Not During Normal Hours	277.68 Inspection
2 Sewers, New Building Connection including tap inspection	1,043.02 Inspection
3 Sewer or Septic Tank Abandonment	304.36 Inspection
4 Sewer, Common Private	
a. During Normal Working Hours	722.45 Parcel
b. Not During Normal Operating Hours	1,084.80 Parcel
5 Voluntary Repair Coordinated with City Project	No Fee
B. COMMENCING WORK FOR WHICH A PERMIT, IN ACCORDANCE WITH OAKLAND MUNICIPAL CODE SECTIONS 12.04.110, 12.32, 13.08.040, AND 12.12 ET. AL. IS REQUIRED WITHOUT FIRST HAVING OBTAINED A PERMIT	
1 Contractor use of unmarked vehicles to evade Oakland Municipal Code 12.12 et. al. requirement to notify Oakland Public Works.	1,000.00 Each Occurrence



**City of Oakland
Master Fee Schedule**

Effective July 1, 2020

PUBLIC WORKS

FEE DESCRIPTION	FEE UNIT
2 Failure to notify the City of the time and project locations or inform the City of the names, time and locations of all subcontractors/contractors employed by you when working in the City Right-Of-Way per Oakland Municipal Code 12.12 et. al.	1,000.00 Each Occurrence
3 Work Commenced	Double All Fees Permit
4 Investigation of Work	182.04 Inspection
5 Work Commenced and Completed Prior to Inspection	Quadruple All Permit Fees
C. SEWER ABATEMENT	
1 Voluntary	
a. Construction Contract	Actual Cost
b. Interest on the Unpaid Balance	10% Year
c. Interest on the Unpaid Balance, Low Income Loan Program	5% Year
d. Administrative Fee	711.53 Abatement
2 Mandatory	
a. Construction Contract	Actual Cost
b. Collection Surcharge	2% Abatement
c. Administrative Fee	1,838.20 Abatement
D. REPAIR OF SIDEWALK, DRIVEWAYS, CURBS, AND GUTTERS	
1 Repair of City tree damaged sidewalk by private property	
a. Collection Surcharge	No Fee
b. Administrative Fee	No Fee
E. UTILITY CROSS BORE SEWER MAIN ABATEMENT	
1 Permit to Abate (Includes 2 inspections)	382.73 2 Inspections
2 Additional Inspections During Normal Hours	182.04 Inspection
3 Additional Inspections Not During Normal Hours	277.68 Inspection

ADMINISTRATION

A. PERMIT APPLICATION FEE

1 Building, Electrical, Mechanical, Plumbing Permits	
a. Filing	13.00 Permit
b. Routing - Project Value \$2,000 or Less	44.00 Permit
c. Routing - Project Value \$2,001 or Greater	57.00 Permit



**City of Oakland
Master Fee Schedule**

Effective July 1, 2020

PUBLIC WORKS

FEE DESCRIPTION	FEE UNIT
d. Routing - Application and Issuance by Internet Connection	57.00 Permit
2 All Other Permits and All Other Engineering Process and Approval Requests (Application)	
a. Filing	13.00 Permit
b. Routing	57.00 Permit
3 Mailing and Handling Charges Per 25 Count for Permit Application Forms	Actual cost or Mailing 11.00 minimum
4 Service Charge for Verification of Proof of License and Workers Compensation Information Required by State Law for Approval of Permit Application	13.00 Verification
5 Zoning Sign-Off	72.00 Sign-Off
B. PLANS/MAP PHOTO COPY (COPIES LESS THAN 11"x17")	1.00 Map
C. DOCUMENT RESEARCH FEE	64.00 per hour
D. PROCESS BILLING APPEALS AND REFUND REQUESTS THAT ARE DETERMINED TO BE UNFOUNDED	110.00 Appeal
E. PROCESS BILLING APPEALS WITH REFERRAL TO "COLLECTIONS"	318.00 Appeal
F. PROCESS BILLING APPEALS FOR SECOND RESEARCH/REVIEW	110.00 Appeal
G. PROCESSING SECURITY DEPOSITS (BONDS, CASH, CERTIFICATE OF DEPOSITS, ETC.)	344.00 Each
H. RECORDS MANAGEMENT & TECHNOLOGY ENHANCEMENT FEE	14.75% All Permit \$ Code Enforcement Fees, Cost, Penalties, & Interest
I. COLLECTIONS -- PERMITS & CODE ENFORCEMENT	
1 Alameda County Collection Surcharge on General Levy	1.70% Lien
2 City Collection Transfer to or Rescission from County	3.00% Lien
3 Interest on Unpaid Fees and Penalties	10.00% Annual
J. COURIER SERVICE	Actual Cost Each
K. CERTIFICATION OF DOCUMENTS	1.00 Page
ENGINEERING	
A. EASEMENT - DEDICATION OR VACATION	
1 City Council Action	4,980.00 Easement
2 City Engineer Action	2,564.00 Easement
3 Shared Access Engineering Review	1,804.00 Easement



City of Oakland
Master Fee Schedule
Effective July 1, 2020

PUBLIC WORKS

FEE DESCRIPTION

FEE UNIT

B. REVIEW OF PUBLIC INFRASTRUCTURE PERMIT

1 \$1 to \$5,000 Construction Valuation	1,000.00 Plan / Improvement
2 \$5,001 to \$10,000 Construction Value	3,046.00 Plan / Improvement
3 \$10,001 - \$50,000 Construction Value	3,046.00 1st \$10,000 73.00 Each Additional \$1,000 or Fraction Thereof
4 \$50,001 - \$100,000 Construction Value	5,966.00 1st \$50,000 52.00 Each Additional \$1,000 or Fraction Thereof
5 \$100,001 - \$500,000 Construction Value	8,566.00 1st \$100,000 47.00 Each Additional \$1,000 or Fraction Thereof
6 \$500,000 - \$2,500,000 Construction Value	27,366.00 1st \$500,000 45.00 Each Additional \$1,000 or Fraction Thereof
7 Over \$2,500,000 Construction Value	117,366.00 1st \$2,500,000 21.00 Each Additional \$1,000 or Fraction Thereof
8 General Plan Surcharge (Assessed On All P-JOB Permits)	0.1% of Review Construction Valuation
9 Extension of P-Job Permit for Work Incomplete After One Year	909.00 Plan/ Improvement
10 Review of Plan Revisions	
a. Regular Working Hours	174.00 Hour or Fraction of
b. Outside of Regular Working Hours	262.00 Hour or Fraction of

**C. CONSULTATION REQUESTED FOR PRELIMINARY REVIEW
OF IMPROVEMENTS AND CONSTRUCTION PROJECTS**

174.00 Hour or Fraction of



**City of Oakland
Master Fee Schedule**

Effective July 1, 2020

PUBLIC WORKS

FEE DESCRIPTION

FEE UNIT

D. EIR ENGINEERING REVIEW

1 Application

1,395.00 Review

2 Revisions

174.00 Hour or Fraction of

E. PERMIT APPLICATION REVIEW

1 Permit Application Review and Processing Outside of Regular Working Hours

262.00 Hour or Fraction of

F. MISCELLANEOUS ENGINEERING REVIEW

1 Regular Working Hours

174.00 Hour or Fraction of

2 Outside of Regular Working Hours

262.00 Hour or Fraction of

AA. PRIVATE SEWER ASSESSMENT DISTRICT (PSAD)

1 Application

Actual Cost

2 Assessment Collection

Actual Cost



City of Oakland
Master Fee Schedule
Effective July 1, 2020

**ECONOMIC & WORKFORCE
DEVELOPMENT**

FEE DESCRIPTION

FEE UNIT

ECONOMIC DEVELOPMENT

REAL ESTATE SERVICES

A. PROCESS FEE	3,049.00	Parcel
1 Administrative Processing Fee for the Sale of Substandard Surplus City Parcels	2,050.00	Parcel
2 Administrative Processing Fee for Surplus Property (Planning Commission)		
3 Processing Fee for Appraisals	1,049.00	Appraisal
a. Residential Properties	1,508.00	Appraisal
b. Commercial Properties	3,224.00	Request
4 Administrative Processing Fee for new telecommunication	750.00	License Request
5 Administrative Processing Fee for new small cell telecommunication lease or license		
6 Administrative Processing Fee for new small cell telecommunication lease or license when submitted in a batch of 10 or more that are like-kind and -location	500.00	Each License Request
7 Administrative processing fee for Telecommunication License	2,894.00	Request
8 Administrative processing fee for new Revenue-Generating Leases and Licenses	2,297.00	Request
B. EASEMENT REVIEW FEE	3,203.00	Each

PUBLIC ART PROGRAM

A. REVIEW AND FACILITATION FEE		
1 Public Art proposals for City property initiated by artist or community (with or without City funding) and City-funded or required Public Art proposals for private property	144.00	per hour
2 Public Art official gifts to the City	144.00	per hour
B. REVIEW, PERMIT PREPARATION AND PROCESS FEE		
1 Non-City Public Art projects proposed for Caltrans property. Additional fees apply for projects requiring coordination of multiple City department approvals.	1,441.00	Each
C. PUBLIC ART REVIEW FEE FOR PRIVATE DEVELOPMENT		
1 Administrative processing fee for review of Public Art proposals for Private Development (O.M.C. Chapter 15.78). Additional fees apply for projects placed in the Public Right of Way. See above.	1,441.00	Each



City of Oakland
Master Fee Schedule
Effective July 1, 2020

ECONOMIC & WORKFORCE
DEVELOPMENT

FEE DESCRIPTION

FEE UNIT

FILM

A. FILM-RELATED FEES

1 Film Permit for Major Feature Production	210.00 Day
2 Film Permit for Television Production	263.00 Day
3 Film Permit for Commercial Advertising Production	263.00 Day
4 Film Permit for Industrial or Web-based Production	210.00 Day
5 Film Permit for Music Video	105.00 Day
6 Film Permit for Short Subject Production	52.50 Day
7 Film Permit for Still photography	79.00 Day



City of Oakland
Master Fee Schedule
Effective July 1, 2020

HOUSING & COMMUNITY
DEVELOPMENT

FEE DESCRIPTION

FEE UNIT

LENDING

A. COMMERCIAL LOAN PROCESSING

1 Loan Application	0.00 Loan
2 Loan Closing	1% Loan Amount
3 Late Payment	5% Monthly Loan Payment After 15 Days

B. APPLICATION FEE REFUNDS PROCESSING COST

220.00 Refund + 1% of
Payment Amount

**C. LOAN INSPECTION FEE WHERE ALLOWED BY STATE OR
FEDERAL LAW (PAYABLE ON CLOSING)**

1% Amount of Each Housing
Development Loan
Originated by City Staff

D. RESIDENTIAL LENDING LOAN FEES

1 Statement Fee	53.00 Loan
2 Reconveyance Fee	160.00 Loan
3 Loan Extension Fee	510.00 Loan
4 Subordination Fee	830.00 Loan
5 Closing Fees	Actual Cost
6 Re-Sale Fees	895.00 Loan
7 Loan Assumption Fee	510.00 Loan

E. HOMEOWNERSHIP PROGRAM FEE

1 FTHB Loan Application Fee	Up to 250 Loan
-----------------------------	----------------

F. RESIDENTIAL LOAN SERVICING LATE FEE

6% Monthly Loan Repayment
Amount

G. Housing Development Services Loan Fees

1 Loan Origination Fee (Except HOME funded portion of loans)	3% Loan
2 Loan Modification Fee	3200.00 Loan



City of Oakland
Master Fee Schedule
Effective July 1, 2020

HOUSING & COMMUNITY
DEVELOPMENT

FEE DESCRIPTION	FEE UNIT
3 Subordination Fee	1400.00 Loan
4 Re-Sale Fees	1600.00 Loan
5 Loan Assumption Fee	2000.00 Loan
6 Monitoring Fee	140.00 Per unit per yr

RESIDENTIAL RENT ADJUSTMENT

A. SALES OF MATERIALS

1 Copies	0.06 Page
2 Tapes	5.00 Each
3 Compact Disc	11.00 Each

B. RENT PROGRAM SERVICE FEE

1 Annual Service Fee per Unit (Fees are due January 1 and delinquent March 1)	101.00 Unit
2 If Paid within 30 days late, add 10% late fee	101 + 10% Unit
3 If paid within 60 days late, add 25%	101.00 + 25% Unit
4 If paid after 60 days late, add 50%. In addition, add simple interest of 1% of the balance owed (Fee + late charges) per month or fraction of a month late	101.00 + 50% Unit

C. ELLIS ACT FEE

1 Application fee to withdraw rental unit from rental market	250.00 Unit
--	-------------

MISCELLANEOUS

A. JOBS/HOUSING FEE

(OVER 25,000 S.F. OFFICE/WAREHOUSE)

1 Impact Fee	5.90 Square Foot
2 Administrative Appeal Fee	556.00 Appeal



City of Oakland
Master Fee Schedule
Effective July 1, 2020

PLANNING & BUILDING

FEE DESCRIPTION	FEE UNIT
BUILDING SERVICES	
ADMINISTRATION	
A. PERMIT APPLICATION FEE	
1 Building, Electrical, Mechanical, Plumbing Permits	
a. Filing and Routing (Intake)	74.00 Permit
2 All Other Permits	
a. Filing and Routing (Intake)	74.00 Permit
3 Mailing and Handling Charges Per 25 Count for Permit Application Forms	Actual cost or Mailing 11.00 minimum
4 Service Charge for Verification of Proof of License and Workers Compensation Information Required by State Law for Approval of Permit Application	14.00 Verification
5 Zoning Sign-Off	76.00 Sign-Off
B. PLANS/MAP PHOTO COPY (COPIES LESS THAN 11"x17")	1.00 Map
C. DOCUMENT RESEARCH FEE	67.00 Per hour
D. PROCESSING BILLING VIOLATION/BILLING APPEALS	
1 Determined to be unfounded	116.00 Each
2 Referral to "Collections"	116.00 Each
3 2nd Research/Review	116.00 Each
4 Refund Request on Expired/Inactive permits	116.00 Each
E. PROCESSING SECURITY DEPOSITS	
1 Surety Bonds	361.00 Each
2 Cash, Cashier checks, Checks	361.00 Each
3 Certificate of Deposits, etc	361.00 Each
F. RECORDS MANAGEMENT & TECHNOLOGY ENHANCEMENT FEE	
G. COLLECTIONS -- PERMITS & CODE ENFORCEMENT	
1 Alameda County Collection Surcharge on General Levy	1.70% Lien
2 City Collection Transfer to or Rescission from County	3.00% Lien
3 Interest on Unpaid Fees and Penalties	10.00% Annual Actual Cost
H. COURIER SERVICE	
I. CERTIFICATION OF DOCUMENTS	1.00 Page
J. OTHER SERVICES	
1 DTRAC	835.00 Per Meeting
2 Project Submittal Advisory Group (PSAG) (for 3/4 hour)	1,276.00 Per Meeting
K. CANCELLATION	
1 No Show Fee for Appointments	142.00 Each
2 Inspection Cancellation	
a. At Site or in Route by Owner/Agent of Owner	189.00 Each
b. Less than 48hrs by Owner/Agent of Owner	70.00 Each



City of Oakland
Master Fee Schedule
Effective July 1, 2020

PLANNING & BUILDING

FEE DESCRIPTION

FEE UNIT

CODE ENFORCEMENT

A. SERVICE FEES

1 Re-inspection to Verify or Monitor Progress of Violations Abatement	
a. Conditions of Compliance	131.00 Inspection
b. Virtual Review for Code Enforcement Compliance	67.00 Each
c. All Others	216.00 Inspection
2 Certificate of Occupancy	
a. Basic	1,298.00 Building
b. Surcharge	65.00 Each Tenant unit / space
c. Re-Inspection	131.00 Inspection
3 Third-Party Contract	Actual Cost Each
4 Complaint Investigation	131.00 Inspection
5 Repeat Offender - violation within 24 months	
a. Process Violation	131.00 Initial Inspection
b. Inspection	216.00 Inspection
c. Repeat Offender Notification	361.00 Notification

B. GRAFFITI

1 Inspection	263.00 Each
2 Re-Inspection	216.00 Each
3 Graffiti Penalties 1st Citation (OMC 8.10.240.B)	150.00 Each
4 Graffiti Penalties 2nd Citation (OMC 8.10.240.B)	250.00 Each
5 Graffiti Penalties 3rd Citation (OMC 8.10.240.B)	500.00 Each
6 Graffiti Civil Penalties Final Notice of Violation (per OMC 8.10.240.B.2)	Upto 1,000 Each Day, per OMC 1.08

C. Stop Work/Activity Order

1 Regular Time	866.00 Each
2 Outside Normal Working Hours	1,299.00 Each

D. ADMINISTRATIVE FEES

1 Contracted Work	
a. Demolition	\$1-\$5,000: 30% Instance or \$150.00 \$5,001-\$10,000: 25% minimum Contract, whichever is \$10,001+: 20% greater
b. All Other	\$1-\$5,000: 30% Instance or \$150.00 \$5,001-\$10,000: 25% minimum Contract, whichever is \$10,001+: 20% greater
c. Bid/Contract Development	263.00 Instance
d. Contractor Mobilization	10% or 311.85 Instance or Contract minimum, 2,500 maximum
2 Public Documents (Order, Invoice, Notice, Declaration, Lien, Release, Termination, etc.)	
a. Preparation	
1 Standard	361.00 Document
2 Order to Abate - Habitability	1,055.00 Document
3 Substandard Public	361.00 Document



City of Oakland
Master Fee Schedule
Effective July 1, 2020

PLANNING & BUILDING

FEE DESCRIPTION	FEE UNIT
4 Notice of Limitation	52.00 Document
5 Invoice	361.00 Document
6 Priority Lien	361.00 Document
7 Releases of Priority Lien	361.00 Document
8 Duplicate Release of Priority Lien	149.00 Document
9 Demand (excludes 14.75% Rec Mngmnt & Tech Enhncmnt)	150.00 Document
b. Notarizing	99.00 Document
c. Recording	Actual cost or 50.00 Document minimum
3 Court Action	
a. Judgment	Actual cost or Instance, whichever is 275.00 Minimum greater
b. Inspection Warrant	1,397.00 Instance
4 Real Property Title Research	
a. Report	Actual Cost Report
b. Processing	105.00 Report, whichever is greater
5 Compliance plan	
a. Building not declared substandard	1,701.00 Plan
b. Building declared substandard	2,412.00 Plan
6 Process Violation	263.00 Instance
7 Non-Compliant Property Owner Certification	63.00 Document
E. SUBPOENA	
1 Witness Fee (Not Related to Employee's Duties)	275 + Mileage Request or Actual Cost
2 Witness Fee (Related to Employee's Duties)	275.00 Request or Actual Cost
F. APPEALS TO HEARING EXAMINER	
1 Filing Fee	116.00 Instance
2 Review Appeal and Conduct Hearing by Hearing Officer	Appeal
3 Processing Fee	853.00 Appeal
4 Reschedule Appeals Hearing	301.00 Instance
G. GARBAGE AND REFUSE RECEPTACLES FOR - R3 OCCUPANCIES SERVICE AND ADMINISTRATIVE FEES (except lien- related fees)	
1 Occurrence (OMC Chapter 8.24)	236.00 Inspection
2 Compliance Monitoring	131.00 Each
H. VACANT BUILDING REGISTRATION	
1 Annual Registration Processing	643.00 Building
2 Annual Compliance Inspection	131.00 Inspection
I. NON-OWNER OCCUPIED RESIDENTIAL BUILDING REGISTRATION (OMC 8.58) (PLUS THE Records Management and Technology Enhancement Fees)	
1 Annual Registration Processing	643.00 Each Building
2 Annual Re-registration After Abatement or if No Violation	131.00 Each Building
3 Compliance Monitoring	131.00 Each Inspection



City of Oakland
Master Fee Schedule
Effective July 1, 2020

PLANNING & BUILDING

FEE DESCRIPTION	FEE UNIT
J. HOTEL/MOTEL/ROOMING HOUSE INSPECTION	
1 Hotel/motel with up to 24 units	3,644.00 Hotel/Motel/Rooming House
2 Hotel/motel with 25-49 units	
a. Fee up to 49 units	7,287.00 Hotel/Motel/Rooming House
b. Each additional unit above 49.	336.00 each add'l above 49
3 Hotel/Motel with satisfactory rating conferred by recognized, independent agencies in lieu of a City inspection.	525.00 Hotel/Motel/Rooming House
K. SRO (SINGLE ROOM OCCUPANCY)	
1 Up to 24 units	3,057.00 Inspection
2 25-49 units	3,852.00 Inspection
3 each unit above 49	604.00 unit

ENGINEERING

A. REVIEW OF PRIVATE INFRASTRUCTURE PERMIT

\$1 to \$5,000 Construction Valuation	311.00 Plan/ Improvement
1 \$5,001 to \$10,000 Construction Value	621.00 Plan/ Improvement upto 10,0000
2 \$10,001 - \$50,000 Construction Value	1,435.35 + 15.17 1st \$10,001 Additional \$1,000 or Fraction Thereof
3 \$50,001 - \$100,000 Construction Value	2,056.95 + 28.50 1st \$50,001 Additional \$1,000 or Fraction Thereof
4 \$100,001 - \$500,000 Construction Value	3,510.15 + 21.49 1st \$ 100,001 Additional \$ 1,000 or Fraction Thereof
5 Over \$500,001 - \$2,500,000 Construction Value	12,108.60 + 29.74 1st \$500,001 Additional \$1,000 or Fraction Thereof



City of Oakland
Master Fee Schedule
Effective July 1, 2020

PLANNING & BUILDING

FEE DESCRIPTION	FEE UNIT
6 Over \$2,500,001 Construction Value	71,581.65 1st \$2,500,001 Each
	22.05 Each Additional \$1,000 or Fraction Thereof
7 Review of Plan Revisions	
a. Regular Working Hours	263.00 Hour
b. Outside of Regular Working Hours	394.00 Hour or Fraction Thereof
B. GRADING PERMIT	
1 Basic	2,240.00 Up to 50 Cubic Yds
2 a. 51-1,000 Cubic Yards (C.Y.)	3,019.00 1st 50 Cu Yds
	0.40 Each Additional Cubic Yd or Fraction Thereof
b. 1,001-2,000 Cubic Yards	3,419.00 1st 1,000 Cu Yds
	0.55 Each Additional Cubic Yd or Fraction Thereof
c. 2,001-10,000 Cubic Yards	4,517.83 1st 2,000 Cu Yd
	0.50 Each Additional Cubic Yd or Fraction Thereof
d. Over 10,000 Cubic Yards	9,518.00 1st 10,000 Cu Yd
	0.55 Each Additional Cubic Yd or Fraction Thereof
3 Review of Materials Related to Request for Emergency Grading Permit	1,019.00 Permit
4 Review of Plan Revisions	
a. Outside of Regular Working Hours	394.00 Hour or Fraction Thereof
b. Regular Working Hours	263.00 Hour or Fraction Thereof
C. WORK WITHOUT A GRADING PERMIT	
1 Work Commenced	Double all Fees Permit
2 Re-Inspection Fee	504.00 Inspection
D. CONSTRUCTION SITE MONITORING (DUST, NOISE, C3)	
1 Plan Review	2,725.00 Review
a. Prepare Agreements (Stormwater, etc)	897.00 Document
2 Basic	420.00 Inspection
3 Over 3 inspections	189.00 Inspection
4 Creek and Illicit Discharge Enforcement of the Creek Protection Storm Water Management and Discharge Control Ordinance	420.00 Inspection
E. REVIEW OF GEOTECHNICAL REPORT REQUIRED FOR PROJECTS LOCATED IN SEISMIC HAZARD ZONE AS IDENTIFIED BY THE STATE GEOLOGIST	
1 Permit Application	
a. Basic	1,077.00 Permit



City of Oakland
Master Fee Schedule
Effective July 1, 2020

PLANNING & BUILDING

FEE DESCRIPTION	FEE UNIT
b. Over 6 hours	263.00 Hour or Fraction Thereof
2 Request for Waiver Application	
a. Basic	1,077.00 Request
b. Over 6 hours	263.00 Hour or Fraction Thereof
3 Peer Review	Contract Cost + Review 14%
4 Revisions	
a. Regular Working Hours	263.00 Hour or Fraction Thereof
b. Outside of Regular Working Hours	394.00 Hour or Fraction Thereof

INSPECTION

A. INSPECTION FEE

1 As Required by the Oakland Building Code or the Oakland Sign Code for the Issuance of a Permit FOR NEW CONSTRUCTION

a. \$1 to \$2,000 Construction Value	252.00 Permit
b. \$2,001 to \$25,000 Construction Value	
1 Basic	264.00 Permit First \$2,001
2 Surcharge	12.00 Each Additional \$500 or Fraction Thereof
c. \$25,001 to \$50,000 Construction Value	
1 Basic	797.00 Permit First \$25,001
2 Surcharge	13.00 Each Additional \$1,000 or Fraction Thereof
d. \$50,001 to \$100,000 Construction Value	
1 Basic	1,164.00 Permit First \$50,001
2 Surcharge	9.45 Each Additional \$1,000 or Fraction Thereof
e. \$100,001 to \$250,000 Construction Value	
1 Basic	1,614.00 Permit First \$100,001



City of Oakland
Master Fee Schedule
Effective July 1, 2020

PLANNING & BUILDING

FEE DESCRIPTION	FEE UNIT
2 Surcharge	9.45 Each Additional \$1,000 or Fraction Thereof
f. \$250,001 and Higher Construction Value	
1 Basic	3,037.00 Permit First \$250,001
2 Surcharge	6.04 Each Additional \$1,000 or Fraction Thereof
2 As Required by the Oakland Building Code or the Oakland Sign Code the Issuance of a Permit For Repairs/Additional/Alteration	
a. \$1 to \$2,000 Construction Value	189.00 Permit
b. \$2,001 to \$25,000 Construction Value	
1 Basic	200.03 Permit First \$2,001
2 Surcharge	11.03 Each Additional \$500 or Fraction Thereof
c. \$25,001 to \$50,000 Construction Value	
1 Basic	717.68 Permit First \$25,001
2 Surcharge	10.50 Each Additional \$1,000 or Fraction Thereof
d. \$50,001 to \$200,000 \$100,000 Construction Value	
1 Basic	989.88 Permit First \$50,001
2 Surcharge	9.71 Each Additional \$1,000 or Fraction Thereof
e. \$200,000 and Higher Construction Value	
1 Basic	2,454.38 Permit First \$200,001
2 Surcharge	8.40 Each Additional \$1,000 or Fraction Thereof
<i>*Except that, in no case shall the Inspection fee exceed the amount of the Construction Value in cases where the Construction Value is \$180.00 or less.</i>	
3 Solar Electric	
a. Residential	450.00 Inspection 15.00 per Kilowatt above 15kW
b. Commercial	1,000.00 Inspection



City of Oakland
Master Fee Schedule
Effective July 1, 2020

PLANNING & BUILDING

FEE DESCRIPTION	FEE UNIT
	7.00 Per Kilowatt above 50kW
4 Window - Replacement/Retro Fit	
a. 1-10 windows	116.00 Permit (2 inspections max)
b. 11-100 Windows	252.00 Permit (4 inspections max)
b. 11-100 Windows	378.00 Permit (6 inspections max)
5 Grading	
a. Basic 1-50 cubic yards (3 Inspections)	499.00 Inspection
b. 51-1,000 cubic yards (4 Inspections)	666.00 Inspection
c. 1,001-2,000 cubic yards (5 Inspections)	832.00 Inspection
d. 2,001-10,000 cubic yards (6 Inspections)	999.00 Inspection
e. over 10,000 cubic yards (7 Inspections)	1,164.00 Inspection
6 Private Infrastructure	
a. \$1 to \$2,000 Construction Value	532.00 Inspection
b. \$2,001 to \$25,000 Construction Value	
1 Basic	1,032.00 Inspection First \$2,001
2 Surcharge	14.79 Each Add'l \$1,000
c. \$25,001 to \$50,000 Construction Value	
1 Basic	1,373.00 Inspection First \$25,001
2 Surcharge	14.99 Each Add'l \$1,000
d. \$50,001 to \$100,000 Construction Value	
1 Basic	1,749.00 Permit First \$50,001
2 Surcharge	7.30 Each Add'l \$1,000
e. \$100,001 to \$250,000 Construction Value	
1 Basic	2,114.00 Permit First \$100,001
2 Surcharge	2.44 Each Add'l \$1,000
f. \$250,001 to \$500,000 Construction Value	
1 Basic	2,490.00 Permit First \$250,001
2 Surcharge	1.32 Each Add'l \$1,000
g. \$500,001 to \$750,000 Construction Value	
1 Basic	2,821.00 Permit First \$500,001
2 Surcharge	2.79 Each Add'l \$1,000
h. \$750,001 to \$1,000,000 Construction Value	
1 Basic	3,520.00 Permit First \$750,001
2 Surcharge	3.31 Each Add'l \$1,000
i. \$1,000,001 to \$2,000,000 Construction Value	
1 Basic	4,348.00 Permit First \$1,000,001
2 Surcharge	4.16 Each Add'l \$1,000
j. \$2,000,001 to \$3,000,000 Construction Value	
1 Basic	8,514.00 Permit First \$2,000,001
2 Surcharge	3.35 Each Add'l \$1,000
k. \$3,000,001 to \$10,000,000 Construction Value	
1 Basic	11,864.00 Permit First \$3,000,001



City of Oakland
Master Fee Schedule
Effective July 1, 2020

PLANNING & BUILDING

FEE DESCRIPTION	FEE UNIT
2 Surcharge	3.27 Each Add'l \$1,000
I. \$10,000,001 to \$20,000,000 Construction Value	
1 Basic	34,772.00 Permit First \$10,000,001
2 Surcharge	1.54 Each Add'l \$1,000
m. \$20,000,001 to \$40,000,000 Construction Value	
1 Basic	50,185.00 Permit First \$20,000,001
2 Surcharge	1.26 Each Add'l \$1,000
n. \$40,000,001 to \$49,999,999 Construction Value	
1 Basic	75,536.00 Permit First \$40,000,001
2 Surcharge	1.26 Each Add'l \$1,000
B. INSPECTION AS REQUIRED BY THE OAKLAND BUILDING CODE FOR THE ISSUANCE OF A DEMOLITION PERMIT	
1 Basic	328.00 Permit
2 Surcharge	0.08 Square Foot
3 Commencing Work without Obtaining a Permit	10X All Fees
C. COMMENCE OR COMPLETE WORK FOR WHICH PERMITS ARE REQUIRED BY THE OAKLAND BUILDING CODE, OAKLAND SIGN CODE, OR WINDOW BAR ORDINANCE WITHOUT FIRST HAVING OBTAINED THE REQUIRED PERMITS	
1 Work Commenced	Double all Fees Permit
2 Investigation of Work	212.00 Inspection
3 Work Commenced and Completed Prior to Inspection	Quadruple All Permit Fees
D. EXTRA INSPECTIONS	
1 Building Permit	
a. \$1.00 to \$2,000 Inspection Fee	189.00 Each Inspection Over 3
b. \$2,001 to \$25,000 Inspection Fee	189.00 Each Inspection Over 6
c. \$25,001 to \$50,000 Inspection Fee	189.00 Each Inspection Over 8
d. \$50,001 to \$100,000 Inspection Fee	189.00 Each Inspection Over 10
e. \$100,001 to \$250,000 Inspection Fee	189.00 Each Inspection Over 12
f. \$250,001 to \$500,000 Inspection Fee	189.00 Each Inspection Over 14
g. \$500,001 or Greater Inspection Fee	189.00 Each Inspection Over 16
2 Electrical or Plumbing or Mechanical Permit	
a. \$1.00 to \$110 Inspection Fee	189.00 Each Inspection Over 3
b. \$111 to \$250 Inspection Fee	189.00 Each Inspection Over 5
c. \$251 to \$500 Inspection Fee	189.00 Each Inspection Over 6
d. \$501 to \$1,000 Inspection Fee	189.00 Each Inspection Over 8
e. \$1,001 to \$5,000 Inspection Fee	189.00 Each Inspection Over 10
f. \$5,000 or Greater Inspection Fee	189.00 Each Inspection Over 14
E. ELECTRICAL, MECHANICAL, PLUMBING INSPECTION FOR NEW	
1 Residential Building Units (1 - 2 Units)	
a. Electrical Inspection	15% Minimum \$115 of bldg pmt
b. Mechanical Inspection	15% Minimum \$115 of bldg pmt
c. Plumbing Inspection	15% Minimum \$115 of bldg pmt
2 All Other	
a. Electrical Inspection	25% Minimum \$115 of bldg pmt
b. Mechanical Inspection	25% Minimum \$115 of bldg pmt
c. Plumbing Inspection	25% Minimum \$115 of bldg pmt



City of Oakland
Master Fee Schedule
Effective July 1, 2020

PLANNING & BUILDING

FEE DESCRIPTION	FEE UNIT
F. INSPECTION OF FIXTURES AND WASTE DEVICES	
1 Plumbing Fixtures or Waste Discharge Device or Sink	53.00 Each
2 Drainage, Gray Water, and/or Vent Piping, Alter, Repair, or Replace	20.00 Each
3 Rainwater Leader: Interior Area Drain Interceptor, On-site Storm System	29.00 Each
4 Rainwater Piping to Gutter	45.00 Each
5 Interceptor (Grease Trap)	91.00 Each
6 Interceptor (FOG)	183.00 Each
7 Sewer Ejector Sump	91.00 Each
8 Swimming Pool (Complete)	529.00 Each
9 Roman Tub and/or Baptistry	91.00 Each
10 Dishwashing Equipment	
a. Domestic	20.00 Each
b. Commercial	29.00 Each
11 Garbage Disposal Unit	
a. Domestic	20.00 Each
b. Commercial	29.00 Each
12 Backwater Valve	29.00 Each
13 Plumbing Inspection of New Apartments Larger Than Four Units (Additional Fees are Required for all Water Services, Rainwater Systems, Gas Systems and Units with More than Two Bathrooms)	212.00 Hour or Fraction of
14 Waste Alteration	29.00 Each
15 Building Sewer	182.00 Each
16 On-Site Storm Drainage Piping	182.00 Each
G. INSPECTION OF WATER PIPING	
1 Water Service (Building Supply) New or Replacement	29.00 Each
2 Water Piping, Alter or Repair	29.00 Each
3 Water Treatment Equipment	29.00 Each
4 Water Heater (Gas or Electric) and/or Storage Tank	29.00 Each
5 Backflow Device Including Ball-Cock	29.00 Each
6 Pressure Reducing Valve	29.00 Each
H. INSPECTION OF FIRE PROTECTION AND SPRINKLERS	
1 Fire Protection System, Connection to Domestic Water	70.00 Each
I. INSPECTION OF GAS AND OIL PIPING	
1 Low Pressure Meter Outlets	56.00 Each
2 Medium or High Outlets	91.00 Each
J. INSPECTION OF COOLING EQUIPMENT	
1 Cooling System	
a. To 100,000 BTU	106.00 Each
b. Over 100,000 BTU	176.00 Each
2 Evaporative Cooler	45.00 Each
3 Condenser/Compressor-Evaporator Coil Replacement	29.00 Each
4 Variable Air Volume Dampers	20.00 Each
5 Low Pressure Duct System	36.00 Each
K. INSPECTION OF HEAT EQUIPMENT	
1 Furnace: Central, Floor, Wall, Unit, Duct or Decorative	229.00 Each
2 Range, Oven, Dryer, Circulating Heater, Fryer, Steamer, Cooker, Barbecue or Log Lighter	
a. Domestic	20.00 Each



City of Oakland
Master Fee Schedule
Effective July 1, 2020

PLANNING & BUILDING

FEE DESCRIPTION	FEE UNIT
b. Commercial	29.00 Each
3 Gas Torch, Gas Light, Bunsen Burner or Miscellaneous Small Gas Burner	20.00 Each
4 Radiator, Convector, or Panel	29.00 Each
5 Incinerator or Kiln	
a. Domestic	45.00 Each
b. Commercial	91.00 Each
6 Boiler	
a. To 30 Horsepower	91.00 Each
b. Over 30 Horsepower	147.00 Each
7 Heat Pump	45.00 Each
8 Dual Unit, Heating and Cooling/Space Heater	83.00 Each
9 Miscellaneous Industrial	247.00 Each
10 Conversion Burner, Manufactured Fireplace	91.00 Each
11 Low Pressure Duct System	36.00 Each
L. INSPECTION OF EXHAUST SYSTEMS	
1 Range Hood (Commercial)	182.00 Each
2 Environmental Air Ducts	
a. Residential	20.00 Each
b. Commercial	45.00 Each
3 Gas Vent (Flues)	20.00 Each
4 Industrial Processing Equipment Exhaust System	147.00 Each
5 Fan or F/C Unit	
a. To 10,000 CFM	36.00 Each
b. Over 10,000 CFM	71.00 Each
M. INSPECTION OF MISCELLANEOUS ITEMS	
1 Fire Damper and/or Sub-Duct	53.00 Each
2 Electrostatic Filter	20.00 Each
3 Condensate Drain System	20.00 Each
4 Dual Package Unit	158.00 Each
5 Humidifier	20.00 Each
6 Manufactured Home-Plumbing System	138.00 Each
7 Manufactured Home-Mechanical System	138.00 Each
8 For Each Additional Attached Unit	45.00 Each
9 Air Handler	263.00 Each
N. REQUEST INSPECTIONS OUTSIDE OF NORMAL WORKING HOURS (2.5 HOURS Maximum)	793.00 Each Request - Not to exceed 2.5 Hours
O. FIELD CHECK INSPECTION FEE	212.00 Permit
P. ZONING INSPECTIONS FOR BUILDING PERMITS	
1 New Construction up to \$200,000	405.00 Permit
2 New Construction over \$200,000	106.00 Permit + Each \$100,000 Over \$200,000, Not to Exceed \$10,000
3 Additions/Alterations over \$5,000	282.00 Permit
Q. PLAN CHECKING FOR ELECTRICAL, PLUMBING OR MECHANICAL PERMITS	



City of Oakland
Master Fee Schedule
Effective July 1, 2020

PLANNING & BUILDING

FEE DESCRIPTION	FEE UNIT
1 Residential	20% Permit Fee
2 Energy	13% Permit Fee
3 Commercial	64% Permit Fee
R. ELECTRICAL INSPECTION OF NEW APARTMENTS LARGER THAN FOUR-UNITS. ADDITIONAL FEES ARE REQUIRED FOR ALL APPLIANCES, MOTORS, SERVICES, FEEDERS AND BRANCH CIRCUITS	212.00 Hour or Fraction of
S. ELECTRICAL INSPECTION OR MISCELLANEOUS INSPECTION	
1 Air Conditioning Unit	
a. Basic	106.00 Each
b. Surcharge	36.00 Each
2 Beverage or Freezer Case (Cabinet Only)	20.00 Each
3 Dental Unit, Gasoline Dispenser or Sterilizer	20.00 Each
4 Vegetable or Meat Case, X-ray Machine or Motion Picture Machine	20.00 Each
5 Pool, Spa, Hot Tub, Hydro Massage, Bath Tub	
a. Swimming Pool	147.00 Each
b. Outdoor - Hot Tub, Spa	91.00 Each
c. Indoor - Hot Tub, Spa, Hydro Massage Bath Tub	65.00 Each
d. Fountains	56.00 Each
6 Manufactured Home and Other State-Approved Buildings	138.00 Each
a. Additional Sections	45.00 Each
7 Low Voltage Systems	176.00 Permit
T. ELECTRICAL INSPECTION	
1 Branch Circuit and Feeder for Lighting, Heating, Power Signaling, or Other Purpose	6.00 Each
2 Outlet, Including Attached Receptacle, When Installed Not More Than 24 Inches Apart for Border, Strip, or Footlight, or for Outline Decorative Display, or Group Lighting Elsewhere When in Show Window Lighting and on Electric Sign	1.00 Each
3 Outlet, Including Attached Receptacle, for Temporary Festoon or Decorative Lighting or for Temporary Working Light for Use in Building Construction	1.00 Each
4 Plastic Outlet Boxes in Fire Related Construction, Not Including Device	2.00 Each
U. ELECTRICAL INSPECTION OF MOTORS, GENERATORS, MOTOR-GENERATOR SETS, BALANCER SETS, DYNAMOTORS, CONVERTERS, TRANSFORMERS, BALANCING COILS, OR RECTIFIERS INCLUDING ALL CONTROL APPARATUS	



City of Oakland
Master Fee Schedule
Effective July 1, 2020

PLANNING & BUILDING

FEE DESCRIPTION	FEE UNIT
1 Basic	4.00 Each HP, KVA, or KW
2 Maximum	276.00 Unit
V. INSPECTION OF ELECTRICAL SERVICE	
1 Service Over 600 Volts	
a. First 200 KVA	159.00 Permit
b. Over 200 KVA	70.00 Unit
2 Service 600 Volts or Less	
a. Basic Fee for First 100 Ampere Capacity Including 1 Meter	159.00 Each
b. Surcharge (Each Additional 100 Ampere or Fraction Thereof)	53.00 Each
c. Additional Meter	53.00 Each
W. ELECTRICAL INSPECTION OF LIGHTING FIXTURE	
1 Incandescent	3.00 Each
2 Florescent Lighting Fixture (Complete with One Ballast)	3.00 Each
3 Mercury Vapor, High Pressure Sodium and Similar Lighting Fixture	3.00 Each
X. ELECTRICAL INSPECTION OF A SWITCH WHEN NOT ATTACHED TO OR INCLUDED WITH APPARATUS NOT SPECIFICALLY CLASSIFIED IN THE MASTER FEE SCHEDULE	3.00 Each
Y. ELECTRICAL INSPECTION OF RECEPTACLE, WALL SOCKET, OR SIMILAR FIXTURE NOT SPECIFICALLY CLASSIFIED IN THE MASTER FEE SCHEDULE	3.00 Each
Z. ELECTRICAL INSPECTION OF AIR, WATER OR OTHER TYPE HEATER, WELDING MACHINES OR COMMERCIAL RANGES	
1 Basic	3.00 Each HP, KVA, or KW
1 Maximum	423.00 Unit
AA. ELECTRICAL INSPECTION OF A NEW ELECTRIC SIGN BEARING AN APPROVED LABEL INCLUDING CONNECTION	88.00 Unit
AB. ELECTRICAL INSPECTION REQUIRED ON AN EXISTING SIGN DUE TO MINOR ALTERATIONS ON AND/OR MOVING OF THE SIGN	53.00 Unit
AC. ELECTRICAL INSPECTION OF OUTLINE NEON OR COLD CATHODE LIGHTING	53.00 Each KVA Unit
AD. ELECTRICAL INSPECTION IF MACHINE APPARATUS OR APPLIANCE NOT SPECIFICALLY CLASSIFIED IN THE MASTER FEE SCHEDULE	
1 Basic	36.00 Each KW or KVA
2 Maximum	423.00 Unit
AE. ELECTRICAL INSPECTION OF A FORCED AIR FURNACE	53.00 Unit
AF. ELECTRICAL INSPECTION OF A MOVED BUILDING (ONE HOUR MINIMUM)	65.00 Hour or Fraction of
AG. ELECTRICAL INSPECTION OF CONSTRUCTION OR TEMPORARY SERVICE (POLE OR UNDERGROUND)	83.00 Unit
AH. ELECTRICAL INSPECTION	
1 Survey of Electrical Work or Equipment Pursuant to a Request	212.00 Hour or Fraction of



City of Oakland
Master Fee Schedule
Effective July 1, 2020

PLANNING & BUILDING

FEE DESCRIPTION	FEE UNIT
AI. ELECTRICAL INSPECTION AS REQUIRED BY OAKLAND MUNICIPAL CODE (METER RESETS)	
1 Single Family Dwelling	70.00 Each
2 Apartment	70.00 Each
3 Commercial or Industrial	212.00 Hour or Fraction of
AJ EARTHQUAKE REOCCUPANCY PROGRAM - BUILDING PERMIT	
1 Engineering Analysis Report Review	2,056.00 Agreement
3 Contracted Engineering Services	Actual Cost Service Provided
5 Field Inspection/Site Visits (1 Hour Minimum)	212.00 Hour or Fraction Thereof
AK. GENERAL PLAN SURCHARGE	
1 Basic	
a. Building Permit	0.54% Construction Value
c. Private Plan/Public Improvement ("P-Job") Permit	0.54% Construction Value
2 Exemptions	
a. Abatement of Earthquake-Damaged Buildings Pursuant to the Mandatory Earthquake Abatement Program (Oakland Municipal Code)	0.70% General Plan
b. Abatement of Potentially Hazardous Unreinforced Masonry Buildings Pursuant to the Interim Seismic Upgrade Ordinance (Ordinance No. 11274 C.M.S.) or the Unreinforced Masonry (URM) Ordinance (Oakland Municipal Code)	0.70% General Plan
AL. REPORT OF PERMIT RECORD	
1 Research for Permit Record (Each Building)	130.00 Hour or Fraction of
2 Determination or Assessment (Each Building)	130.00 Each
AM. CERTIFICATE OF OCCUPANCY RELATED TO CONSTRUCTION PERMITS	
1 Certificate of Occupancy	740.00 Permit
2 Temporary Certificate of Occupancy	635.00 Permit
AN. MITIGATION MONITORING	
1 ER and Sustainability Regulations - new construction (Building permit valuation over \$200,000)	50% of Building Permit Inspection Fee
AO. CERTIFICATE OF OCCUPANCY RELATED TO CONSTRUCTION PERMITS	
1 Certificate of Occupancy	740.00 Permit
2 Temporary Certificate of Occupancy	635.25 Permit

PLAN CHECK

A. PLAN CHECKING AND/OR PROCESSING OF APPLICATION FOR A PERMIT REQUIRED BY OAKLAND BUILDING CODE OR OAKLAND SIGN CODE OR ANY SECTION OF THE OAKLAND MUNICIPAL CODE

a. Plan Checking - Front Counter Support	88.00 per 1/2 hour
b. Plan Checking - Engineer Review Support	131.50 per 1/2 hour



City of Oakland
Master Fee Schedule
Effective July 1, 2020

PLANNING & BUILDING

FEE DESCRIPTION	FEE UNIT
1 Plan Checking Project Value \$5,001 or above	125% Inspection Fee
2 Request Plan Checking Outside of Regular Working Hours	394.00 Hour or Fraction of
3 Consultation Requested for Preliminary Plan Review by Plan Check Staff	
a. Regular Working Hours	263.00 Hour or Fraction of
b. Outside of Regular Working Hours	394.00 Hour or Fraction of
4 Additional Checking and/or Processing Required Due to Plan Deficiencies or Changes	263.00 Hour
5 Process Coordination Fee for each applicable Permit for Projects Equal to or Greater than \$500,000 valuation	3% Inspection Fee
B. INSTALLATION / REGISTRATION / INSPECTION CERTIFICATION FOR RE-ROOFING PERMIT OR CERTIFICATION FOR INSULATION PERMIT	32.00 Permit
C. ASSIGNMENT AND DESIGNATION OF BUILDING NUMBERS AS REQUIRED BY OAKLAND MUNICIPAL CODE	
1 Dwelling	51.00 Building Number
2 Other (Building, Apartment, or Hotel)	142.00 Building Number
3 Change of Address	370.00 Request
D. PROCESSING OF A BUILDING MOVING APPLICATION AS REQUIRED BY OAKLAND MUNICIPAL CODE	912.00 Permit
E. SERVICE CHARGE TO PROCESS REQUEST TO EXTEND PERMIT EXPIRATION LIMITATION OR REINSTATE PERMIT	
1 Extension or Reinstatement	143.00 Permit
F. BOARD OF EXAMINERS & APPEALS	
1.Processing Request For Handicapped Exceptions to Title 24 Regulation	
a. Grade I - Minimum Code Technically Requiring Limited Staff Time	263.00 Each
b. Grade II - Code Violation Requiring Field Review or Additional Staff Time	641.00 Each
c. Grade III - Appeals Regarding Code Requirements when Projects are in Design Stage	844.00 Appeal
2 Processing Request for Alternate Materials or Method of Construction	
a. Grade I - Minimum Code Deviations Requiring Limited Staff Time	596.00 Request
b. Grade II - Code Violations Found During Plan Checking or Field Inspection	
1 First Two Requests	641.00 Request
2 Additional Request	974.00 Request
c. Grade III - Appeals Regarding Code Requirements When Projects are Still in the Design Stage	
1 First Two Requests	1,019.00 Request
2 Additional Request	1,163.00 Request
3. Driveway Appeals	
a. Grade I - Minimum Code Deviations Requiring Limited Staff Time	596.00 Appeal
b. Grade II - Code Violations Found During Plan Checking or Field Inspection Requiring Field Review by Management	641.00 Appeal
c. Appeals for Projects in Design Stage	844.00 Appeal



City of Oakland
Master Fee Schedule
Effective July 1, 2020

PLANNING & BUILDING

FEE DESCRIPTION	FEE UNIT
d. Appeals to City Council	844.00 Appeal
G. SITE PLAN REVIEW	
1 Site Plan Review	691.00 Plan
2 Parking Review First 4 Spaces	485.00 Plan
3 Surcharge	
a. 5-20 Parking Spaces	616.00 Plan
b. 21-40 Parking Spaces	748.00 Plan
c. 41-120 Parking Spaces	880.00 Plan
d. 121-300 Parking Spaces	1,011.00 Plan
e. 301 or More Parking Spaces	1,142.00 Plan
H. GEOLOGICAL REPORT REVIEW OR GEOLOGICAL REPORT WAIVER REVIEW AS REQUIRED BY OAKLAND MUNICIPAL CODE	
1 Geological Report Deposit	
a. Report Review	656.00 Report
b. Consultant Review	
2 Review of Waiver of Geological Report Requirements	
a. Letter of Waiver by City Engineer	610.00 Waiver
I. MAKING BUILDING RECORDS AVAILABLE FOR VIEWING AND/OR COPYING FROM ARCHIVES	
J. DUPLICATE INSPECTION RECORD CARD	
1 Replace	32.00 Card
2 Research	93.00 Instance
K. PLAN CHECK FOR DRIVEWAY PERMITS	129.00 Permit
L . PROCESSING DEMOLITION PERMITS (EXEMPT: SFD DETACHED GARAGE LESS THAN 400 S.F.)	300.00 Permit
M. EARTHQUAKE DAMAGE ASSESSMENT REVIEW (No Report Fee for Owner-Occupied Single Family Dwellings)	
1 Minor Report (Less Than 3 Hour Review)	2,121.00 Report + Building
2 Major Report (3 Hour Review or Over)	8,388.00 Report + Building Permit Fee
N. ZONING CONDITIONS OF APPROVAL COMPLIANCE	
1 New Construction Up to \$300,000	257.00 Permit
2 New Construction Over \$300,000	
a. Per Each \$100,000 Over \$300,000	257.00 Permit
3 Additions/Alterations Over \$25,000	257.00 Permit
O. MISCELLANEOUS ENGINEERING REVIEW	
1 Regular Working Hours	263.00 Hour or Fraction of
2 Outside of Regular Working Hours	394.00 Hour or Fraction of
P. PLAN CHECK AND INSPECTION FOR SITE DEVELOPMENT NOT RELATED TO ANY OTHER REQUIRED PERMIT	
1 Plan check During Regular Working Hours	263.00 Hour or Fraction of
2 Plan check Outside of Regular working Hours	394.00 Hour or Fraction of
3 Inspection during Regular Working Hours	394.00 Hour or Fraction of
4 Inspection Outside Regular Working Hours (2.5 hours maximum)	793.00 Each Request - Not to exceed 2.5 Hours



City of Oakland
Master Fee Schedule
Effective July 1, 2020

PLANNING & BUILDING

FEE DESCRIPTION	FEE UNIT
Q. PRE-APPLICATION FEE	
1 Less than \$500,000 Construction Valuation	438.00 Each
2 Greater than \$500,001 Construction Valuation	2,254.00 Each
R. SOFT STORY RETROFIT	442.00 Each

PLANNING & ZONING

A. APPLICATIONS UNDER THE OAKLAND ZONING REGULATIONS

1 Major Conditional Use Permit	
a. Report Fee	3,082.00 Report
2 Major Variance	
a. Report Fee	3,082.00 Report
3 Rezoning	
a. Rezoning	4,852.00 Report
4 Planned Unit Development (Preliminary)	
a. Basic Fee	7,947.00 Report
b. Plus Per 10,000 Sq. Ft. of Site Area Over Four (4) Acres	47.00 10,000 Sq. Ft.
c. Plus per Sq. Ft. of Floor Area	0.02 Square Foot
5 Planned Unit Development (Final)	
a. Basic Fee	5,721.00 Report
b. Plus per Sq. Ft. of Floor Area	0.02 Square Foot
6 Minor Variance	
a. Report Fee	1,523.00 Report
7 Minor Conditional Use Permit	
a. Report Fee	1,523.00 Report
8 Regular Design Review	
a. Report Fee - Minor Project	1,523.00 Report
b. Report Fee - Major Project	2,781.00 Report
9 Small Project Design Review	
a. Report Fee - Track One	470.00 Report
b. Report Fee - Track One (signs & fences)	392.00 Report
c. Report Fee - Track One (Secondary Units between 500 and 900 Sq. Ft.)	615.00 Report
d. Report Fee - Track Two	594.00 Report
e. Report Fee - Track Three	1,093.00 Report
10 Special Residential Design Review	
a. Design Review Exemption	
1 Report Fee Not involving changes to the Building Envelope or Exterior	256.00 Report
2 Report Fee Involving Changes to the Building Envelope or Exterior	272.00 Report
3 Report Fee for Secondary Units under 500 square feet	426.00 Report



City of Oakland
Master Fee Schedule
Effective July 1, 2020

PLANNING & BUILDING

FEE DESCRIPTION	FEE UNIT
4 Report Fee for matching exterior changes only	78.00 Report
b. S-11 Design Review - Special Fees	
1 North Oakland Hill Area Specific Plan Recovery Fee Per Dwelling	428.00 Report
c. Development Agreement	12,678.00 Report
11 Development Agreement: Annual Review	3,694.00 Report
12 Appeals	
a. Report Filing Fee: Appeal to Planning Commission	935.00 Appeal
b. Report Filing Fee: Appeal to City Council	1,180.00 Appeal
c. Billboard Amortization	1,811.00 Appeal
13 Requests	
a. For Extension of Time of Approved Permit	330.00 Request
1. Exhausted Administrative Extensions - sent to Planning Commission	1,286.00 Request
b. For Reconsideration of Existing Approval	50% of the current Request base
c. For General Plan Determination	1,132.00 Request
d. For Written Determination by Zoning Administrator (1 hour minimum)	403.00 Request
14 Business Tax Certificate	51.00 Report
15 General Plan Amendment	
b. General Plan Amendment	6,023.00 Report
16 New construction & Activity Surcharge	
a. Minor Permits involving the new construction of 25-49 units:	920.00 Permit
b. Minor Permits involving the new construction of 50-99 units:	1,276.00 Permit
c. Minor Permits involving the new construction of 100+ units:	1,782.00 Permit
d. Major Permits involving the new construction of 25-49 units:	2,188.00 Permit
e. Major Permits involving the new construction of 50-99 units:	2,584.00 Permit
f. Major Permits involving the new construction of 100+ units:	3,810.00 Permit
g. Minor Permits involving the new construction of 10,000 sq.ft. - 49,999 sq.ft. of non-residential floor area	920.00 Permit
h. Minor Permits involving the new construction of 50,000 sq.ft. + of non-residential floor area	1,782.00 Permit
i. Major Permits involving the new construction of 10,000 sq.ft. - 49,999sq.ft. of non-residential floor area	2,188.00 Permit
j. Major Permits involving the new construction of 50,000 sq.ft. + of non-residential floor area	3,810.00 Permit
k. Major Permits involving an Extensive Impact Civic Activity:	3,457.00 Permit
l. Projects involving construction on a lot sloped 20% or more	1,619.00 Permit
m. Determination of Public Convenience or Necessity (w/CUP)	1,145.00 Permit
n. Determination of Public Convenience or Necessity (without CUP)	1,424.00 Permit
o. Special Findings Fees for Complex Projects	589.00 Permit
17 Application Notification Fee	
a. Notification - Category 1 (Notification of properties adjacent and across the street. City creates mailing list but applicant mail notices)	94.00 Notification
b. Notification - Category 2 (Notification of property owner within 300 ft. City creates the list and does the mailing.)	1,160.00 Notification



City of Oakland
Master Fee Schedule
Effective July 1, 2020

PLANNING & BUILDING

FEE DESCRIPTION	FEE UNIT
c. Notification - Category 3 (Notification of regulatory change plus actual cost of advertisement)	1160.00 + Notification plus actual cost of advertisement
18 In-Lieu Fee for Parking	21,000.00 Per Space
19 In-Lieu Fee for Open Space in a Residential Project	32.00 Per Square Foot
B. APPLICATIONS UNDER THE OAKLAND SUBDIVISION REGULATIONS (42512)	
1 Tentative Map (In Connection with Planned Unit Development or Use Permit)	6,825.00 Report
2 All Other Tentative Maps (Other than Condominium Conversions)	
a. Basic Fee	6,825.00 Report
b. Surcharge (Per Lot)	186.00 Lot
3 Private Access Easement	
a. Private Access Easement	2,785.00 Report
4 Tentative Parcel Map	3,060.00 Report
5 Parcel Map Waiver	1,109.00 Report
6 Condominium Conversion: Parcel Map	3,624.00 Report
7 Condominium Conversion: Tentative Map	6,532.00 Report
8 Request for Extension of Time Limits	330.00 Report
9 Projects Involving Purchase of Condo Conversion Rights	920.00
C. REQUEST FOR ENVIRONMENTAL IMPACT ASSESSMENT (CEQA/NEPA)	
1 Request for Environmental Determination (If Project is Exempt)	
a. Standard Exemption such as 15301 and other exemption not requiring findings or a Categorical Exclusion under NEPA	366.00 Exemption Determination
b. Request for Environmental Review (If Project is exempt under California Code 15280, 15332, or other Exemption Requiring Findings)	1,078.00 Exemption Determination
c. Request for Environmental Review (If Project is exempt but requires analysis and/or findings equivalent to an initial study) or an Environmental Assessment under NEPA	25% or \$2,045 Exemption Determination minimum
2 Request for Environmental Review (If Project is Not Exempt)	
a. Request for Environmental Review (If Project is Not Exempt) or an Environmental Assessment under NEPA	25% Initial Study
b. Notification Fee: Request for Environmental Review or an Environmental Assessment under NEPA	933.00 Report
3 Environmental Review Processing Fee-EIR/EIS	28% or \$12,089 EIR/EIS Consultant Fee
4 Challenge or Appeal of any Environmental Determination or a Categorical Exclusion under NEPA	
a. To City Planning Commission	935.00 Appeal
b. To City Council	1,180.00 Appeal
5 Environmental Impact Data Collection, if EIR/EIS required	13,228.00 Report
E. SUBDIVISION REGULATIONS	
1 Design Review Guidelines	36.00 Each
F. RETROFIT RIGHT PUBLICATION (cost per book)	



City of Oakland
Master Fee Schedule
Effective July 1, 2020

PLANNING & BUILDING

FEE DESCRIPTION	FEE UNIT
1 Retail (1-4 Copies)	36.00 Each
2 Wholesale	47.00 Each
G. CONDOMINIUM CONVERSION INFORMATION PACKAGE DOCUMENT	11.00 Package
H. ANNEXATION FEE	5,000.00 Per
I. PLAN CHECKING AND/OR PROCESSING OF APPLICATION FOR A PERMIT REQUIRED BY OAKLAND ZONING REGULATION, SUBDIVISION REGULATIONS, AND/OR ENVIRONMENTAL REVIEW	
1 Consultation Services Requested or Preliminary Plan Review (One Hour Minimum)	257.00 Hour or Fraction of
a. Consultation Services Requested or Preliminary Plan Review	771.00 Each
b. Consultation Services Requested or Prelim. Plan Review for Major Projects	3,124.00 Each
2 Additional Plan Checking and/or Processing Required Due to Plan Deficiencies or Changes (Two Hour Minimum)	257.00 Hour or Fraction of
3 Consultation Services or Plan Review Requested Outside Regular Hours (Two Hour Minimum)	350.00 Hour or Fraction of
4 Major Projects contract services for permit review, plan check, environmental review and/or mitigation monitoring	
a. Associated fixed fees may be reduced by the City Manager provided that all City costs are covered	Actual Cost
J. WRITTEN DETERMINATION BY ZONING ADMINISTRATOR	434.00 Each
K. ZONING CONFIRMATION LETTER	
1 Standard - No Research Required	46.00 Each
2 Research Required	186.00 Hour or Fraction of
L. MILLS ACT	
1 Application Fee	524.00 Application
2 Inspection Fee	245.00 Inspection
M. NEIGHBORHOOD MEETING STAFF ATTENDANCE FEE (PER STAFF MEMBER REQUESTED BY PROJECT SPONSOR)	
1 Attendance at 1st Community Meeting	350.00 Hour
2 Attendance at 2nd Community Meeting	443.00 Each Staff Member
3 Attendance at 3rd Community Meeting	665.00 Each Staff Member
4 Attendance at 4th (and subsequent) Community Meeting	665.00 Each Staff Member
N. SPECIAL DESIGN REVIEW	
1 Track One	470.00 Report



City of Oakland
Master Fee Schedule
Effective July 1, 2020

PLANNING & BUILDING

FEE DESCRIPTION	FEE UNIT
2 Track Two	594.00 Report
O. Unattended Donation/Collection Boxes (UDCB)	
1. UDCB Permit Application (includes one permit inspection)	490.00 Permit
2 UDCB Permit Renewal (includes one permit inspection)	225.00 Permit
P. CREEK PROTECTION PERMIT	
1 Category I	No Permit
2 Category II	146.00 each
3 Category III	716.00 each
4 Category IV (Up to 8 Hours)	1,398.00 each
5 Over 8 Hours	168.00 each
6 Appeal of Determination to Building Official	559.00 each
7 Appeal to the Planning Commission	935.00 each
Q. AFFORDABLE HOUSING IMPACT FEE (Effective Jul. 1, 2016 to Jun. 30, 2017)	
1 Multi-Family Housing	
a. Zone 1	5,500.00 unit
b. Zone 2	4,550.00 Unit
c. Zone 3	0.00 Unit
2 Townhome Housing	
a. Zone 1	6,500.00 Unit
b. Zone 2	2,600.00 Unit
c. Zone 3	0.00 Unit
3 Single-Family Housing	
a. Zone 1	6,000.00 Unit
b. Zone 2	3,750.00 Unit
c. Zone 3	0.00 Unit
The Records Management Fee and Technology Enhancement Fee do not apply to the above See OMC Section 15.72.140 for the map of the above zones.	
R. AFFORDABLE HOUSING IMPACT FEE (Effective Jul. 1, 2017 to Jun. 30, 2018)	
1 Multi-Family Housing	
a. Zone 1	11,500.00 unit
b. Zone 2	9,250.00 Unit
c. Zone 3	0.00 Unit
2 Townhome Housing	
a. Zone 1	12,000.00 Unit
b. Zone 2	7,200.00 Unit
c. Zone 3	0.00 Unit
3 Single-Family Housing	
a. Zone 1	12,500.00 Unit
b. Zone 2	9,000.00 Unit
c. Zone 3	0.00 Unit
The Records Management Fee and Technology Enhancement Fee do not apply to the above See OMC Section 15.72.140 for the map of the above zones.	



City of Oakland
Master Fee Schedule
Effective July 1, 2020

PLANNING & BUILDING

FEE DESCRIPTION	FEE UNIT
S. AFFORDABLE HOUSING IMPACT FEE (Effective Jul. 1, 2018 to Jun. 30, 2019)	
1 Multi-Family Housing	
a. Zone 1	22,000.00 Unit
b. Zone 2	17,750.00 Unit
c. Zone 3	3,000.00 Unit
2 Townhome Housing	
a. Zone 1	20,000.00 Unit
b. Zone 2	14,250.00 Unit
c. Zone 3	1,000.00 Unit
3 Single-Family Housing	
a. Zone 1	23,000.00 Unit
b. Zone 2	16,500.00 Unit
c. Zone 3	1,000.00 Unit
The Records Management Fee and Technology Enhancement Fee do not apply to the above fees. See OMC Section 15.72.140 for the map of the above zones.	
T. AFFORDABLE HOUSING IMPACT FEE (Effective Jul. 1, 2019 to Jun. 30, 2020)	
1 Multi-Family Housing	
a. Zone 1	22,000.00 Unit
b. Zone 2	17,750.00 Unit
c. Zone 3	6,000.00 Unit
2 Townhome Housing	
a. Zone 1	20,000.00 Unit
b. Zone 2	14,250.00 Unit
c. Zone 3	4,000.00 Unit
3 Single-Family Housing	
a. Zone 1	23,000.00 Unit
b. Zone 2	16,500.00 Unit
c. Zone 3	4,000.00 Unit
The Records Management Fee and Technology Enhancement Fee do not apply to the above fees. See OMC Section 15.72.140 for the map of the above zones.	
U. AFFORDABLE HOUSING IMPACT FEE (Beginning Jul. 1, 2020)	
1 Multi-Family Housing	
a. Zone 1	22,000.00 Unit
b. Zone 2	17,500.00 Unit
c. Zone 3	12,000.00 Unit
2 Townhome Housing	
a. Zone 1	20,000.00 Unit
b. Zone 2	14,250.00 Unit
c. Zone 3	8,000.00 Unit
3 Single-Family Housing	
a. Zone 1	23,000.00 Unit
b. Zone 2	16,500.00 Unit
c. Zone 3	8,000.00 Unit
The Records Management Fee and Technology Enhancement Fee do not apply to the above fees. See OMC Section 15.72.140 for the map of the above zones.	
W. CAPITAL IMPROVEMENTS IMPACT FEE (Effective Jul. 1, 2017 to Jun. 30, 2018)	
1 Multi-Family Housing	
a. Zone 1	750.00 Unit
b. Zone 2	250.00 Unit
c. Zone 3	0.00 Unit
2 Townhome Housing	
a. Zone 1	1,000.00 Unit
b. Zone 2	1,000.00 Unit



City of Oakland
Master Fee Schedule
Effective July 1, 2020

PLANNING & BUILDING

FEE DESCRIPTION	FEE UNIT
c. Zone 3	0.00 Unit
3 Single-Family Housing	
a. Zone 1	1,500.00 Unit
b. Zone 2	100.00 Unit
c. Zone 3	0.00 Unit
4 Office	0.00 Square Foot
5 Freestanding Retail	0.00 Square Foot
6 Ground Floor Retail	0.00 Square Foot
7 Industrial	0.40 Square Foot
8 Warehouse/Distribution	0.65 Square Foot
9 Hotel/Motel	0.10 Square Foot
10 Institutional	2.50 Square Foot

The Records Management Fee and Technology Enhancement Fee do not apply to the above fees. See OMC Section 17.74.150 for the maps of the above zones.

X. CAPITAL IMPROVEMENTS IMPACT FEE (Effective Jul. 1, 2018 to Jun. 30, 2019)

1 Multi-Family Housing	
a. Zone 1	750.00 Unit
b. Zone 2	500.00 Unit
c. Zone 3	0.00 Unit
2 Townhome Housing	
a. Zone 1	1,000.00 Unit
b. Zone 2	1,000.00 Unit
c. Zone 3	0.00 Unit
3 Single-Family Housing	
a. Zone 1	2,000.00 Unit
b. Zone 2	1,500.00 Unit
c. Zone 3	0.00 Unit
4 Office	0.00 Square Foot
5 Freestanding Retail	0.00 Square Foot
6 Ground Floor Retail	0.15 Square Foot
7 Industrial	0.00 Square Foot
8 Warehouse/Distribution	0.40 Square Foot
9 Hotel/Motel	0.90 Square Foot
10 Institutional	0.20 Square Foot
	2.50 Square Foot

The Records Management Fee and Technology Enhancement Fee do not apply to the above fees. See OMC Section 17.74.150 for the maps of the above zones.

Y. CAPITAL IMPROVEMENTS IMPACT FEE (Effective Jul. 1, 2019 to Jun. 30, 2020)

1 Multi-Family Housing	
a. Zone 1	1,250.00 Unit
b. Zone 2	750.00 Unit
c. Zone 3	0.00 Unit
2 Townhome Housing	
a. Zone 1	3,000.00 Unit
b. Zone 2	2,000.00 Unit
c. Zone 3	1,000.00 Unit
3 Single-Family Housing	
a. Zone 1	4,000.00 Unit
b. Zone 2	3,000.00 Unit
c. Zone 3	1,000.00 Unit
4 Office	1.00 Square Foot
5 Freestanding Retail	0.25 Square Foot
6 Ground Floor Retail	0.00 Square Foot
7 Industrial	0.75 Square Foot
8 Warehouse/Distribution	1.00 Square Foot



City of Oakland
Master Fee Schedule
Effective July 1, 2020

PLANNING & BUILDING

FEE DESCRIPTION	FEE UNIT
9 Hotel/Motel	0.35 Square Foot
10 Institutional	2.50 Square Foot

The Records Management Fee and Technology Enhancement Fee do not apply to the above fees. See OMC Section 17.74.150 for the maps of the above zones.

Z. CAPITAL IMPROVEMENTS IMPACT FEE (Beginning Jul. 1, 2020)

1 Multi-Family Housing	
a. Zone 1	1,250.00 Unit
b. Zone 2	750.00 Unit
c. Zone 3	0.00 Unit
2 Townhome Housing	
a. Zone 1	3,000.00 Unit
b. Zone 2	2,000.00 Unit
c. Zone 3	1,000.00 Unit
3 Single-Family Housing	
a. Zone 1	4,000.00 Unit
b. Zone 2	3,000.00 Unit
c. Zone 3	1,000.00 Unit
4 Office	1.00 Square Foot
5 Freestanding Retail	0.25 Square Foot
6 Ground Floor Retail	0.00 Square Foot
7 Industrial	0.75 Square Foot
8 Warehouse/Distribution	1.00 Square Foot
9 Hotel/Motel	0.35 Square Foot
10 Institutional	

The Records Management Fee and Technology Enhancement Fee do not apply to the above fees. See OMC Section 17.74.150 for the maps of the above zones.

AA. TRANSPORTATION IMPACT FEE (Effective Sept. 1, 2016 to Jun. 30, 2017)

1 Multi-Family Housing	
a. Zone 1	750.00 Unit
b. Zone 2	750.00 Unit
c. Zone 3	750.00 Unit
2 Townhome Housing	
a. Zone 1	1,000.00 Unit
b. Zone 2	1,000.00 Unit
c. Zone 3	1,000.00 Unit
3 Single-Family Housing	
a. Zone 1	1,000.00 Unit
b. Zone 2	1,000.00 Unit
c. Zone 3	1,000.00 Unit
4 Office	0.85 Square Foot
5 Freestanding Retail	0.75 Square Foot
6 Ground Floor Retail	0.75 Square Foot
7 Industrial	0.55 Square Foot
8 Warehouse/Distribution	0.35 Square Foot
9 Hotel/Motel	0.65 Square Foot
10 Institutional	1.20 Square Foot

The Records Management Fee and Technology Enhancement Fee do not apply to the above fees. See OMC Section 17.74.150 for the maps of the above zones.

BB. TRANSPORTATION IMPACT FEE (Effective Jul. 1, 2017 to Jun. 30, 2018)

1 Multi-Family Housing	
a. Zone 1	750.00 Unit



City of Oakland
Master Fee Schedule
Effective July 1, 2020

PLANNING & BUILDING

FEE DESCRIPTION	FEE UNIT
b. Zone 2	750.00 Unit
c. Zone 3	750.00 Unit
2 Townhome Housing	
a. Zone 1	1,000.00 Unit
b. Zone 2	1,000.00 Unit
c. Zone 3	1,000.00 Unit
3 Single-Family Housing	
a. Zone 1	1,000.00 Unit
b. Zone 2	1,000.00 Unit
c. Zone 3	1,000.00 Unit
4 Office	0.85 Square Foot
5 Freestanding Retail	0.75 Square Foot
6 Ground Floor Retail	0.75 Square Foot
7 Industrial	0.55 Square Foot
8 Warehouse/Distribution	0.35 Square Foot
9 Hotel/Motel	0.65 Square Foot
10 Institutional	1.20 Square Foot

The Records Management Fee and Technology Enhancement Fee do not apply to the above fees. See OMC Section 17.74.150 for the maps of the above zones.

CC. TRANSPORTATION IMPACT FEE (Effective Jul. 1, 2018 to Jun. 30, 2019)

1 Multi-Family Housing	
a. Zone 1	750.00 Unit
b. Zone 2	750.00 Unit
c. Zone 3	750.00 Unit
2 Townhome Housing	
a. Zone 1	1,000.00 Unit
b. Zone 2	1,000.00 Unit
c. Zone 3	1,000.00 Unit
3 Single-Family Housing	
a. Zone 1	1,000.00 Unit
b. Zone 2	1,000.00 Unit
c. Zone 3	1,000.00 Unit
4 Office	1.00 Square Foot
5 Freestanding Retail	0.75 Square Foot
6 Ground Floor Retail	0.75 Square Foot
7 Industrial	0.55 Square Foot
8 Warehouse/Distribution	0.35 Square Foot
9 Hotel/Motel	0.65 Square Foot
10 Institutional	2.00 Square Foot

The Records Management Fee and Technology Enhancement Fee do not apply to the above fees. See OMC Section 17.74.150 for the maps of the above zones.

DD. TRANSPORTATION IMPACT FEE (Effective Jul. 1, 2019 to Jun. 30, 2020)

1 Multi-Family Housing	
a. Zone 1	750.00 Unit
b. Zone 2	750.00 Unit
c. Zone 3	750.00 Unit
2 Townhome Housing	
a. Zone 1	1,000.00 Unit
b. Zone 2	1,000.00 Unit
c. Zone 3	1,000.00 Unit
3 Single-Family Housing	
a. Zone 1	1,000.00 Unit
b. Zone 2	1,000.00 Unit
c. Zone 3	1,000.00 Unit



City of Oakland
Master Fee Schedule
Effective July 1, 2020

PLANNING & BUILDING

FEE DESCRIPTION	FEE UNIT
4 Office	1.00 Square Foot
5 Freestanding Retail	0.75 Square Foot
6 Ground Floor Retail	0.75 Square Foot
7 Industrial	0.55 Square Foot
8 Warehouse/Distribution	0.35 Square Foot
9 Hotel/Motel	0.65 Square Foot
10 Institutional	2.00 Square Foot

The Records Management Fee and Technology Enhancement Fee do not apply to the above fees. See OMC Section 17.74.150 for the maps of the above zones.

EE. TRANSPORTATION IMPACT FEE (Beginning Jul. 1, 2020)

a. Zone 1	750.00 Unit
b. Zone 2	750.00 Unit
c. Zone 3	750.00 Unit
2 Townhome Housing	
a. Zone 1	1,000.00 Unit
b. Zone 2	1,000.00 Unit
c. Zone 3	1,000.00 Unit
3 Single-Family Housing	
a. Zone 1	1,000.00 Unit
b. Zone 2	1,000.00 Unit
c. Zone 3	1,000.00 Unit
4 Office	2.00 Square Foot
5 Freestanding Retail	0.75 Square Foot
6 Ground Floor Retail	0.75 Square Foot
7 Industrial	0.55 Square Foot
8 Warehouse/Distribution	0.35 Square Foot
9 Hotel/Motel	0.65 Square Foot
10 Institutional	3.00 Square Foot

The Records Management Fee and Technology Enhancement Fee do not apply to the above fees. See OMC Section 17.74.150 for the maps of the above zones.

FF. Appeal of Affordable Housing Impact Fee, Transportation Impact Fee, and/or Capital Improvements Impact Fee

1 Filing Fee	4,013.00 Appeal, or not to exceed 20% of the Total Impact Fees appealing
--------------	--

GG. Residential Hotel Demolition and Conversion Impact Fee (Effective Jan 26, 2019)

1 Residential Hotel Unit	181,000.00 Unit
--------------------------	-----------------

The Records Management Fee and Technology Enhancement fee do not apply to the above fee

2 Appeals	
a. Filing Fee	4,010.43 Appeal, or not to exceed 20% of the Total Impact Fees appealing



**City of Oakland
Master Fee Schedule**

Effective July 1, 2019

INFORMATION TECHNOLOGY

FEE DESCRIPTION	FEE UNIT
A. RADIO SERVICES	
Monthly Radio Usage Fee	25.00 per radio
Radio Programming, Installation, and Support	85.00 per hour
B. CONSULTING SERVICES	
1 IT Project Management Services	106.00 per hour
2 IT Administrative Services	86.00 per hour
3 IT Technical Services	70.00 per hour



FEE DESCRIPTION

FEE UNIT

INFRASTRUCTURE & OPERATIONS

ELECTRICAL SERVICES

A. RELAMPING LAKE MERRITT'S NECKLACE OF LIGHTS

1 Reimbursement of actual City costs to relamp Actual Cost

**B. RULE 20A & RULE 20B UNDERGROUNDING
ENGINEERING SERVICE FEES**

1 Electrical Engineer III 236.44 Permit

2 Council Resolution & Report 31,338.59 Permit
(Actual costs billed above deposit amount)

**C. REPAIRS FOR DAMAGE TO CITY OF OAKLAND STREETLIGHT &
TRAFFIC SIGNAL EQUIPMENT**

1 Labor Actual Cost

2 Materials Actual Cost

**D. RELOCATION OR INSTALLATION OF TRAFFIC SIGNALS OR
STREETLIGHTS**

1 Labor
a. Electrical Engineer III (1 hour minimum) 236.44 Hour

b. Electrical Supervisor (1 hour minimum) 181.64 Hour

c. Electrical Line Crew (1 hour minimum) Actual Cost

d. Electrician (1 hour minimum) 144.14 Hour

e. Electrical Leader (1 hour Minimum) 169.34 Hour

f. Electrical Helper (1 hour Minimum) 95.71 Hour

g. Electrical Manager (1 hour Minimum) 298.95 Hour

2 Materials Actual Cost

3 PG&E Service Connection Actual cost

E. ELECTRICAL ENGINEERING REVIEW 246.44 Permit

METER OPERATIONS

**A. RELOCATION OR INSTALLATION OF SINGLE-SPACE PARKING
METERS OR MULTI-SPACE KIOSKS**

1 Labor
a. Public Works Supervisor II 175.42 Hour

b. Public Works Supervisor I 151.54 Hour

c. Parking Meter Repair Worker 105.70 Hour

2 Materials Actual Cost

**B. OVERTIME SERVICE FEE FOR BILLING OUTSIDE PARTIES OR
AGENCIES FOR WORK PERFORMED 1-1/2 Times Hour**

C. TRAFFIC CONTROL PLAN REVIEW (UTILITIES AND CONSTRUCTION)

1 Hourly Staff Review 130.62 Hour

TRAFFIC MAINTENANCE

**A. INSTALLATION OF QUIET ZONE SIGN AS ALLOWED BY OAKLAND
MUNICIPAL CODE SECTION 12.56.090**

1 Materials and labor 393.49 Per Sign



City of Oakland
Master Fee Schedule
Effective July 1, 2020

**DEPARTMENT OF
TRANSPORTATION**

FEE DESCRIPTION	FEE UNIT
B. PAINTING OF CURB MARKING TO INDICATE A DRIVEWAY AS ALLOWED BY OAKLAND MUNICIPAL CODE SECTION 10.40.040	
1 Materials and labor	527.56 Marking
C. PUBLIC MOTOR VEHICLE STAND AS ALLOWED BY OAKLAND MUNICIPAL CODE SECTION 5.30.200	
1 Installation of Sign Post	
a. Materials and labor	393.49 Per Sign
2 Painting of Street Curb Adjacent to Public Motor Vehicle Stand	
a. Materials and labor up to 22 FT	232.17 Marking
D. PAINTING OF CURBS TO INDICATE AND PARKING REGULATIONS INCLUDING YELLOW, WHITE, AND GREEN ZONES AS ALLOWED BY OAKLAND MUNICIPAL CODE SECTION 10.40.020	
1 Painting of Street Curb Only and Street Markings	
a. Materials and labor up to 22 FT	893.80 Marking
E. INSTALLATION OF SIGN TO INDICATE LOADNIG ZONE REGULATIONS AS ALLOWED BY OAKLAND MUNICIPAL CODE SECTION 10.40.030	
1 Installation of Sign	
a. Materials and labor	393.49 Per Sign
F. REMOVAL OF AUTHORIZED PAINTING OF CURBS AS ALLOWED BY OAKLAND MUNICIPAL CODE SECTION 10.12.080	
1 Painting of Street Cub and Street Markings	
a. Materials and labor	Actual Cost
G. SERVICE FEE FOR BILLING OUTSIDE PARTIES OR AGENCIES FOR WORK PERFORMED	
1 Public Works Supervisor II	175.42 Hour
2 Public Works Supervisor I	151.54 Hour
3 Sign Maintenance Worker	105.12 Hour
4 Traffic Sign Maker	112.56 Hour
5 Traffic Painter	134.86 Hour
6 All Other Staff	Actual Cost
7 Taxi Cab Stand Sign Fee	7.00 Each
H. OVERTIME SERVICE FEE FOR BILLING OUTSIDE PARTIES OR AGENCIES FOR WORK PERFORMED	1-1/2 Times Hour
I. TRAFFIC FLOW MAP	5.00 Map
J. PEDESTRIAN COUNT MAP	5.00 Map
K. BLUE LINE REPRODUCTION	5.00 Sheet
L. CONSTRUCTION AREA TRAFFIC CONTROL MANUAL	5.00 Manual



FEE DESCRIPTION

FEE UNIT

STREET & SIDEWALK MAINTENANCE

A. SERVICE FEE FOR BILLING OUTSIDE PARTIES OR AGENCIES

1 Equipment	Actual	Cost
2 Materials		
a. Asphalt	Actual	Cost
b. Concrete	Actual	Cost
c. Portland Cement (bag)	Actual	Cost
d. Aggregate Base	Actual	Cost
e. Sand	Actual	Cost
f. All Other Materials	Actual	Cost

B. SERVICE FEE FOR BILLING OUTSIDE PARTIES OR AGENCIES FOR WORK PERFORMED

1 Public Works Operations Manager	284.71	Hour
2 Public Works Supervisor II	175.42	Hour
3 Public Works Supervisor I	151.54	Hour
4 Street Maintenance Leader	121.64	Hour
5 Street Maintenance Leader Plus Premiums	122.86	Hour
6 Heavy Equipment Operator	127.04	Hour
7 Heavy Equipment Operator Plus Premiums	128.31	Hour
8 Concrete Finisher	129.93	Hour
9 Concrete Finisher Plus Premium	131.23	Hour
10 Public Works Maintenance Worker	95.74	Hour
11 Public Works Maintenance Worker Plus Premiums	96.69	Hour
12 All Other Staff	Actual	Cost

C. OVERTIME SERVICE FEE FOR BILLING OUTSIDE PARTIES OR AGENCIES FOR WORK PERFORMED

1-1/2 Times Hour

ENGINEERING & CONSTRUCTION

AMERICANS WITH DISABILITIES ACT PROGRAMS

A. AMERICANS WITH DISABILITIES ACT (ADA) -TECHNICAL ASSISTANCE

1 Technical Training	213.15	Person / Hour
2 Expert Witness Fee	254.10	Hour
3 Plan Reviews	497.70	Hour



City of Oakland
Master Fee Schedule
Effective July 1, 2020

DEPARTMENT OF
TRANSPORTATION

FEE DESCRIPTION	FEE UNIT
ENGINEERING PLANNING & DESIGN	
A. ENGINEERING REVIEW	226.80 Hour
B. SEWER MITIGATION FEE	Per Engineering Analysis
C. SEWER DISCHARGE AUTHORIZATION	837.12 Application
D. PAVEMENT IMPACT	Per Engineering Analysis
PROJECT DELIVERY	
A. STREET FURNITURE	
1 Advertising permits for bus shelters and kiosks (one-time fee)	375.00 Location
2 Advertising permit appeal fee	100.00 Appeal
B. SURVEY SERVICES	
1 Standard 2 person survey party and equipment (First 4 hours)	1,723.25 Each
2 City Surveyor	209.12 Hour
3 Senior Survey Tech	120.18 Hour
4 Excavation Permit - Compliance with BPC8771 Review	120.18 Hour
5 Replacement of a Survey Monument After Disturbance or Loss (Destruction) Without Prior Notice (Flat Fee)	6,756.91 Each
6 Review of Subdivision: Tentative Map	
a. Parcel Map: Up to two reviews at two hours each	836.85 Each
b. Additional Reviews two hours	417.90 Each
Parcel Map Waiver	626.85 Each
7 Review of Subdivision: Parcel Map	
a. Parcel Map ¹	3,615.26 Each
b. Additional Reviews two hours	417.90 Each
8 Review of Subdivision: Final Map	
a. Final Map ¹ :	4,033.50 Each
b. Additional Reviews two hours	417.90 Each
Corner Record - Pre Construction	2,228.10 Each
Corner Record - Post Construction	522.90 Each

¹ These fees went into effect on 7/28/2020, Ordinance # 13610 CMS



City of Oakland
Master Fee Schedule
Effective July 1, 2020

DEPARTMENT OF
TRANSPORTATION

FEE DESCRIPTION	FEE UNIT
RIGHT OF WAY MANAGEMENT	
A. EXCAVATION PERMIT	
1 Permit (Includes max 2 Hours of Inspection)	454.65 Permit
2 Additional Inspection Hours	
a. Normal Operating Hours	211.05 Hour
b. Not During Normal Operating Hours	316.05 Hour
3 City-Performed Repairs-Mandatory per OMC 12.12 et. Al	
a. Repair Cost	Actual Cost Repair
b. Collection Surcharge	2% Repair
c. Administrative Fee	1,953.00 Repair
4 Violation of Mandatory Completion Notice	745.50 Each Occurrence
5 Emergency Surcharge	14.00 Each
6 Excavation Permit Review Fee	
a. Exceeding 300 Feet	1,257.90 Each Occurrence, Exceeding 300 Feet
b. Shorter than 300 Feet or Within One City Block	454.65 Each Occurrence, Shorter than 300 Feet or Within One City Block
7 Extension of Excavation Permit	211.05 Permit
B. EXCAVATION PERMIT (UTILITY COMPANIES ONLY)	
1 Permit	No Fee
2 Inspection for Excavation Permit	
a. One Hour Minimum Inspection Fee (Normal Operating Hours)	180.83 Hour
b. One Hour Minimum Inspection Fee (Outside Operating Hours)	316.05 Hour
3 Street Obstruction Fee	9.45 25 Lin/Ft. Per Day
4 Violation of Mandatory Completion Notice	745.50 Each Occurrence
5 Emergency Surcharge	14.00 Each Application
6 Excavation Permit Review Fee	
a. Exceeding 300 Feet	1,257.90 Each Occurrence, Exceeding 300 Feet
b. Shorter than 300 Feet or Within One City Block	454.65 Each Occurrence, Shorter than 300 Feet or Within One City Block



City of Oakland
Master Fee Schedule
Effective July 1, 2020

DEPARTMENT OF
TRANSPORTATION

FEE DESCRIPTION	FEE UNIT
C. COMMENCING WORK FOR WHICH A PERMIT, IN ACCORDANCE WITH OAKLAND MUNICIPAL CODE SECTIONS 12.04.110, 12.32, 13.08.040, AND 12.12 ET. AL. IS REQUIRED WITHOUT FIRST HAVING OBTAINED A PERMIT	
1 Contractor use of unmarked vehicles to evade Oakland Municipal Code 12.12 et. al. requirement to notify the City's Community and Economic Development Agency for inspection.	1,000.00 Each Occurrence
2 Failure to notify the City of the time and project locations or inform the City of the names, time and locations of all subcontractors/contractors employed by you when working in the City Right-Of-Way per Oakland Municipal Code 12.12 et. al.	1,000.00 Each Occurrence
D. REPAIR OF SIDEWALKS, DRIVEWAYS, CURBS, AND GUTTERS	
1 City-Performed Repairs - Voluntary	
a. Repair	Actual Cost
b. Interest on the Unpaid Balance	10% Year
c. Interest on the Unpaid Balance, Low Income Loan Program	5% Year
d. Administrative Fee	454.65 Abatement
2 City-Performed Repairs - Mandatory	
a. Repair	Actual Cost
b. Collection Surcharge	2% Repair
c. Administrative Fee	454.65 Abatement
F. INSPECTION OF SIDEWALKS, DRIVEWAYS CURBS AND GUTTERS	
1 Permit (includes maximum 2 hours of inspection)	360.52 Permit
a. Sidewalk and/or Driveway over 200 sq ft	0.93 Square Foot
b. Curb and Gutter over 35 linear feet	3.27 Linear Foot
2 Additional inspection Hours	
a. Normal Operating Hours	180.83 Hour
b. Not During Normal Operating Hours	270.10 Hour
3 Voluntary Repair Coordinated with City Project	No Fee
G. REPAIR OF SIDEWALK, DRIVEWAYS, CURBS, AND GUTTERS	
1 Repair of City tree damaged sidewalk by private property owner	
a. Collection Surcharge	No Fee
b. Administrative Fee	No Fee
H. DRIVEWAY APPEALS	
1 Grade I - Minimum Code Deviations Requiring Limited Staff Time	619.12 Appeal
2 Grade II - Code Violations Found During Plan Checking or Field Inspection Requiring Field Review by Management	619.12 Appeal
3 Appeals for Projects in Design Stage	830.58 Appeal
4 Appeals to City Council	830.58 Appeal



FEE DESCRIPTION

FEE UNIT

**ADMINISTRATION - APPLIES TO:
ENGINEERING AND RIGHT OF WAY MANAGEMENT**

A. PERMIT APPLICATION FEE

1 Building, Electrical, Mechanical, Plumbing Permits	
a. Filing	13.00 Permit
b. Routing - Project Value \$2,000 or Less	44.00 Permit
c. Routing - Project Value \$2,001 or Greater	57.00 Permit
d. Routing - Application and Issuance by Internet Connection	57.00 Permit
2 Permit Intake	
a. Filing	13.00 Permit
b. Routing	57.00 Permit
4 Service Charge for Verification of Proof of License and Workers Compensation Information Required by State Law for Approval of Permit Application	13.00 Verification

B. PLANS/MAP PHOTO COPY (COPIES LESS THAN 11"x17")

1.00 Map

C. DOCUMENT RESEARCH FEE

64.00 per hour

D. PROCESS BILLING APPEALS AND REFUND REQUESTS THAT ARE DETERMINED TO BE UNFOUNDED

110.00 Appeal

G. PROCESSING SECURITY DEPOSITS (BONDS, CASH, CERTIFICATE OF DEPOSITS, ETC.)

344.00 Each

H. RECORDS MANAGEMENT & TECHNOLOGY ENHANCEMENT FEE

All Permit & Code
14.75% Enforcement Fees, Cost,
Penalties, & Interest

I. COLLECTIONS -- PERMITS & CODE ENFORCEMENT

1 Alameda County Collection Surcharge on General Levy	1.70% Lien
2 City Collection Transfer to or Rescission from County	3.00% Lien
3 Interest on Unpaid Fees and Penalties	10.00% Annual

J. COURIER SERVICE

Actual Cost Each

ENGINEERING

A. PATH VACATION

5,154.00 Proceeding

B. STREET VACATION

1 Summary Vacation	4,980.00 Street
2 General Vacation	5,154.00 Street
3 Notifications	1,060.00 Block

C. EASEMENT - DEDICATION OR VACATION

1 City Council Action	4,980.00 Easement
2 City Engineer Action	2,564.00 Easement
3 Shared Access Engineering Review	1,804.00 Easement

D. CERTIFICATE OF COMPLIANCE

1 For Work Through Six Hours	1,311.00 Certificate
2 For Work After Six Hours	226.80 Hour or Fraction of

E. ENCROACHMENT IN THE PUBLIC RIGHT OF WAY OR PUBLIC EASEMENT

1 City Engineer Action	
a. New encroachment	1,781.00 Permit



City of Oakland
Master Fee Schedule
Effective July 1, 2020

DEPARTMENT OF
TRANSPORTATION

FEE DESCRIPTION	FEE UNIT
b. Existing Encroachment	3,176.00 Permit
c. Private Party bike rack installation, in accordance with City design process	74.00 Permit
d. New Bike Share Station Encroachment	1,781.00 Permit
e. Encroachment for R3 Occupancy	1,781.00 Permit
f. Amendment or Recession	1,084.00 Permit
2 City Council Action	4,980.00 Permit
F. TRACT MAP	
1 Tentative Map	3,761.00 Map
2 Final Map	5,817.00 Tract
3 Tentative Map - Each Lot over 5	354.00 Lot
4 Certificate of Correction	1,157.00 Certificate
5 Subdivision Improvement Agreement	1,593.00 Agreement
6 Amended Final Map	1,709.00 Map
7 Revisions to Final Map, Tentative Map, or SIA	
a. Regular Operating Hours	209.12 Hour or Fraction of
b. Overtime Hours	313.68 Hour or Fraction of
G. STREET DEDICATION	
	4,980.00 Street
H. STREET NAME CHANGE	
1 Application	4,980.00 Street
2 Notifications	1,196.00 Block
I. REVIEW OF PUBLIC INFRASTRUCTURE PERMIT	
1 \$1 to \$5,000 Construction Valuation	1,000.00 Plan/Improvement
2 \$5,001 to \$10,000 Construction Value	3,046.00 Plan / Improvement
3 \$10,001 - \$50,000 Construction Value	3,046.00 1st \$10,000 73.00 Each Additional \$1,000 or Fraction Thereof
4 \$50,001 - \$100,000 Construction Value	5,966.00 1st \$50,000 52.00 Each Additional \$1,000 or Fraction Thereof
5 \$100,001 - \$500,000 Construction Value	8,566.00 1st \$100,000 47.00 Each Additional \$1,000 or Fraction Thereof
6 \$500,000 - \$2,500,000 Construction Value	27,366.00 1st \$500,000 45.00 Each Additional \$1,000 or Fraction Thereof
7 Over \$2,500,000 Construction Value	117,366.00 1st \$2,500,000 21.00 Each Additional \$1,000 or Fraction Thereof
8 General Plan Surcharge (Assessed On All P-JOB Permits)	0.17% of Review
9 Extension of P-Job Permit for Work Incomplete After One Year	909.00 Plan/ Improvement
10 Review of Plan Revisions	
a. Regular Working Hours	211.05 Hour or Fraction of
b. Outside of Regular Working Hours	316.05 Hour or Fraction of
J. FRANCHISE APPLICATION OR RENEWAL	
1 Personal Services Fee Schedule	5,677.00 Permit



City of Oakland
Master Fee Schedule
Effective July 1, 2020

DEPARTMENT OF
TRANSPORTATION

FEE DESCRIPTION	FEE UNIT
L. CONSULTATION REQUESTED FOR PRELIMINARY REVIEW	209.12 Hour or Fraction of
OF IMPROVEMENTS AND CONSTRUCTION PROJECTS	
M. MYLAR PLAN RETRIEVAL	8.00 Plan
N. CITY OF OAKLAND MAPS AND PLANS	
1 2,400 Scale	15.00 Map
2 1,500 Scale	15.00 Map
3 Plans (copies larger than 11"x17")	15.00 Sheet
O. S-11 ENGINEERING REVIEW	698.00 Report
P. PARCEL MAP	
1 Tentative Map	1,357.00 Map
2 Parcel Map	1,589.00 Map
3 Amended Tentative Map or Parcel Map	562.00 Map
4 Revisions to Tentative Map or Parcel Map	
a. Regular Working Hours	
b. Outside of Regular Working Hours	209.12 Hour or Fraction of
5 Certificate of Correction	313.68 Hour or Fraction of
R. INSPECTION OF PUBLIC INFRASTRUCTURE	484.00 Certificate
1 Basic Fee	
2 \$1 to \$100,000	8.50% Value of Improvement
3 \$100,001 to \$500,000	8.50% Value of Improvement
4 \$500,000+	\$8,500 + 8% Value of Improvement
5 Outside of Regular Working Hours	\$40,500 + 7.5% Value of Improvement
T. PERMIT APPLICATION REVIEW	31.50 Hour or Fraction of
1 Permit Application Review and Processing Outside of Regular Working Hours	
U. LOT LINE MERGER AND ADJUSTMENT	299.86 Hour or Fraction of
W. OBSTRUCTION PERMITS	320.00 Certificate
1 Short-term Permits (Maximum of 14 Days)	
a. Metered Area	34.50 Meter / Day
b. Un-metered Area	17.00 25 Ft / Day
c. No Parking Anytime Sign	3.00 Sign
2 Long-term Permits (15-180 Day Maximum)	
a. Metered Area	1,037.00 Meter / 30 Days
b. Un-metered Area	519.00 25 Ft / 30 Days
1 Records Management Fee & <u>Technology Enhancement Fee</u>	14.75% Consultant fees



City of Oakland

Master Fee Schedule

Effective July 28, 2020

DEPARTMENT OF TRANSPORTATION

FEE DESCRIPTION

FEE UNIT

Taxi Cab Permit Fees

1a	Taxi Driver Permit - Initial	251.35 Permit
1b	Taxi Driver Permit - Renewal	57.18 Year
1c	Taxi Driver Permit - Replacement	31.07 Permit
1d	Taxi Permit - Additional/Transfer	31.07 Permit
1e	Taxi Permit - Lapsed	116.50 Permit
2a1	Admin. Services for Inspection	155.33 Permit
2a2	Inspection Fee	495.00 Inspection
2b	Penalty for Missed Inspection	118.00 Inspection
2c	Transfer Vehicle Operating Permit	193.00 Permit
2d	Replace or Spare Vehicle	193.00 Permit
2e	Reinspection	218.00 Re-Inspection
3a	Original issuance of medallion	688.34 Medallion
3b	Replacement Medallion	38.83 Medallion
3c	Transfer of Permit	960.17 Permit
3d	Vehicle Application Fee	960.17 Application
3e	Original Issuance of Temporary Permit	388.33 Permit
3f	Annual Renewal of vehicle	388.33 Permit
3f1	Taxi stand installation/maintenance	38.83 Permit
4a	Fleet Management Company Permit	155.33 Permit
5a	Amend permit record, 1-10	38.83 Each
5b	Amend permit record, 11 or more	233.00 Flat Rate
6a	Costs of Investigation, Manager	183.52 Hour
6b	Costs of Investigation, Admin	155.33 Hour



**City of Oakland
Master Fee Schedule**

Effective July 1, 2019

Public Ethics Commission

FEE DESCRIPTION	FEE UNIT
A. ELECTION FILING FEES	
1. Campaign Finance Statements Late Fee per day until filed. Penalty may not exceed cumulative amount of expenditures or receipts or \$100, whichever is greater. <i>Note: \$10.00 fee is transferred from the Office of the City Clerk</i>	10.00 Day



City of Oakland
Master Fee Schedule
Effective July 1, 2020

SPECIAL EVENTS

FEE DESCRIPTION

FEE UNIT

Special Event Fees

POLICE SERVICE FEES FOR PARADES, SPECIAL EVENTS OR SHORT TERM ENCROACHMENT PERMITS

1 Application Fee (Non-refundable)	
a. Short-term Encroachment Permit Issued in	
1 Street Encroachment	Top Step Per Hour
2 Sidewalk Encroachment	Top Step Per Hour
b. Police Overtime Costs at Parades, Short Term Encroachments, and Special Events	Top Step Per Hour
2 Police Officer	Top Step Per Hour
3 Traffic Officer	Top Step Per Hour
4 Sergeant of Police	Top Step Per Hour
5 Traffic Sergeant	Top Step Per Hour
6 Lieutenant of Police	Top Step Per Hour
7 Traffic Lieutenant	Top Step Per Hour
8 Captain of Police	Top Step Per Hour
9 Police Evidence Technician	Top Step Per Hour
10 Police Services Technician I	Top Step Per Hour
11 Police Services Technician II	Top Step Per Hour
12 Ranger	Top Step Per Hour
13 Police Communications Dispatcher	Top Step Per Hour
14 Police Officer Trainees	Top Step Per Hour

SPECIAL EVENT FEES (As allowed in OMC section 9.52)

1 Encroachment Permits	50.00 Permit
2 Special Event	
a. Small Event (50 to 100 people)	50.00 Event
b. Medium Event (101 to 300 people)	135.00 Event
c. Large Event (301 or more people)	200.00 Event
d. Parade/ Festival Permit	450.00 Event

SPECIAL EVENTS

1 Business Permit In-Lieu Business License	90.00 Permit
--	--------------

SPECIAL ACTIVITIES

Outdoor Sound Amplification	55.00 Permit
a. File with less than 10 days of the Event	70.00 Permit



City of Oakland
Master Fee Schedule
Effective July 1, 2020

SPECIAL EVENTS

FEE DESCRIPTION	FEE UNIT
PARK MAINTENANCE	
SERVICE FEE FOR PARK CLEANUP RELATED TO	
1 Park Supervisor II	152.21 Hour
2 Park Supervisor I	131.49 Hour
3 Gardener Crew Leader	101.58 Hour
2 Gardener II	85.6 Hour
3 Park Attendant (PT)	39.15 Hour
4 Cardboard Litter Boxes	4.00 Each
KEEP OAKLAND CLEAN & BEAUTIFUL	
BARRICADES AND SAFETY BARRIERS	
1 Rental Fee	
a. 18" Cone	1.00 Each Per Day
b. Barricade (Delivery & Pick-up)	
1 Request	288.59 Request
2 Barricade Rental	2.25 Each Per Day
c. Special Event Crowd Control Barriers	
1 Request	480.98 Request
2 Charge per barrier	7.75 Barrier / Day
3 Paper No Parking Signs	0.30 per sign
PARK USE PERMITS	
1 Special Event/Park/Facility/Attendant (May - September, Weekends and Holidays)	
2 Park Use Permit for Special Events (Fairs, a. Rates - Resident	
1 Up to 99 Patrons	30.00 Per Hour
2 100-299 Patrons	40.00 Per Hour
3 300-499 Patrons	65.00 Per Hour
4 500-1,000 Patrons	127.50 Per Hour
5 Over 1,000 Patrons	175.00-200.00 Per Hour



City of Oakland
Master Fee Schedule

Effective July 1, 2020

SPECIAL EVENTS

FEE DESCRIPTION	FEE UNIT
6 Community Based/Non-Profit	25% Discount Rental Fee
7 Holiday Surcharge	Add'l 50% Rental Fees
b. Rates - Non-Resident	
1 Up to 99 Patrons	36.00 Hour
2 100-299 Patrons	48.00 Hour
3 300-499 Patrons	78.00 Hour
4 500-1,000 Patrons	153.00
5 Over 1,000 Patrons	210.00 Hour
6 Holiday Surcharge	Add'l 50% Day
OPERATIONAL PERMITS as required by the Oakland Fire Code	
Amusement Buildings	214.00 Per Bldg/Inst
Carnival/Fair/Circus	214.00 Instance
Exhibits & Trade Shows	214.00 Year
Fireworks Public Display - One Time	214.00 Instance
Hot Work/Welding/Cutting Operations	214.00 Year/Instance
Liquid Petroleum Gas (LPG)	
Storage or Use of	214.00 Year
Non-Profit Special Event	214.00 Instance
Open Burning	214.00 Instance
Open Flames, Candles, and Torches	
a. Used in Wildfire Risk Area	214.00 Instance
b. Assembly, Restaurant/Drinking	214.00 Year
c. Ceremonial	214.00 Instance
d. Public Exhibition/Demonstration	214.00 Instance
e. Outdoor Cooking Establishment/Vendor	214.00 Year
Places of Assembly (50 + persons)	214.00 Year/Instance
Tents, Canopies, and/or Temporary Membrane Structures	214.00 Structure
INSPECTION CONDUCTED BY FPB INSPECTOR	429.00 P/H - 1 HR MIN
AFTER HOURS INSPECTION CONDUCTED BY FPB INSPECTOR	644.00 P/H - 2.5 MIN
CANCELLED INSPECTIONS - <i>(Equal to or less than 24 hours Notice)</i>	429.00 Cancellation Fee