

<b>Location:</b>	<b>Brooklyn Basin (formerly known as “Oak to 9th Avenue”); specifically, Parcel F (APN 018 046500220).</b>
<b>Proposal:</b>	Final Development Permit (FDP) for Parcel F, including 211 affordable residential units in a 72-foot tall building.
<b>Applicant:</b>	MidPen Housing Corporation, Polo Munoz, (510) 426-5660.
<b>Owner:</b>	City of Oakland
<b>Planning Permits Required:</b>	FDP, Minor variance for open space, compliance with CEQA.
<b>General and Estuary Plan:</b>	Planned Waterfront Development-1.
<b>Zoning:</b>	Planned Waterfront Zoning District (PWD-4)/D-OTN-4
<b>Environmental Determination:</b>	Final EIR certified on January 20, 2009
<b>Historic Status:</b>	Non-Historic Property
<b>Service Delivery District:</b>	3
<b>City Council District:</b>	2 – Abel Guillen
<b>Action to be Taken:</b>	Consider approval of FDP and Minor Variance, based on attached findings.
<b>Finality of Decision:</b>	Appealable to City Council.
<b>For further information:</b>	Contact case planner <b>Catherine Payne</b> at <b>510-238-6168</b> or by e-mail at <b>cpayne@oaklandnet.com</b>

**SUMMARY**

The proposed project is a Final Development Permit for construction of an affordable housing product on Parcel F of Brooklyn Basin. The proposed project includes 211 dwelling units and associated amenity space, as well as accessory parking and usable open space, in a 72-foot tall building encompassing an entire city block in the Brooklyn Basin Planned Unit Development along the Oakland Estuary waterfront south of the Lake Merritt Channel. The FDP for Parcel F is the third development FDP to be considered by the Planning Commission (The FDP for Parcel C was approved in August 2017, and the FDP for Parcel B was approved in September 2016).

**PROJECT SITE AND SURROUNDING AREA**

Brooklyn Basin encompasses a 64-acre site that adjoins the Oakland Estuary to the south, the Embarcadero and I-880 freeway to the north, 9<sup>th</sup> Avenue to the east, and Fallon Street to the west. The project includes 29.9 acres of City parks located along the Oakland Estuary edge of the Brooklyn Basin Site.

# CITY OF OAKLAND PLANNING COMMISSION

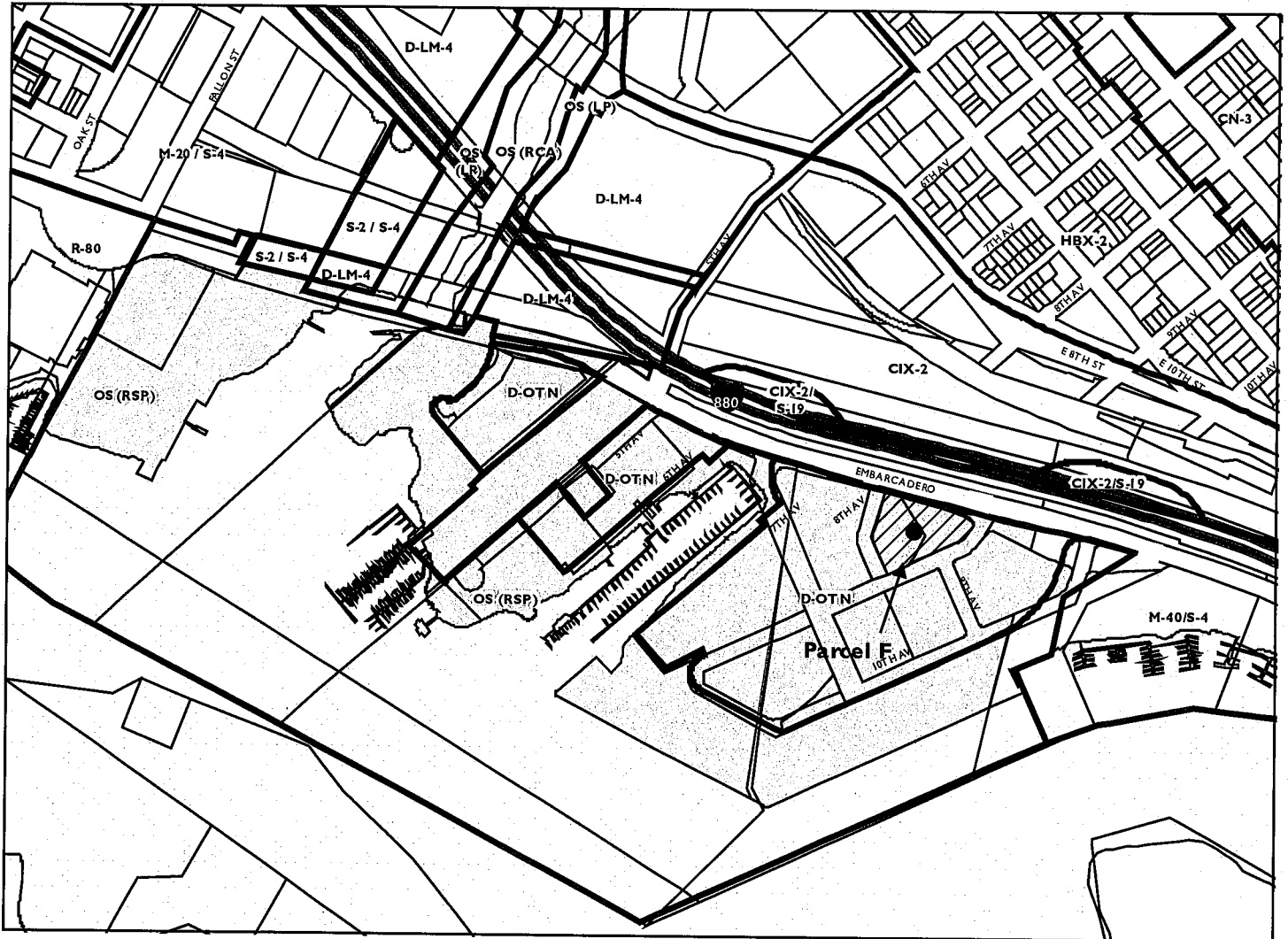

0 250 500 1,000 1,500 2,000 Feet



Case File: PUD06010-FDP06

Applicant: MidPen Housing

Address: 1 9th Avenue, Brooklyn Basin Parcel F

Zone: D-OTN

Parcel F is located within Phase 1 of the Brooklyn Basin PUD; specifically, Parcel F is a 1.74-acre site located on 8<sup>th</sup> Avenue (and fronting Embarcadero and Parcel T, a private street called out as 7<sup>th</sup> Avenue). Parcel F is across 8<sup>th</sup> Avenue from Parcel B (an FDP for which was approved in September 2016), and adjacent to Parcel G (planned for future development of multi-family residential and commercial uses, as well as area-serving parking).

## PROJECT BACKGROUND

### *Project History*

The planned Brooklyn Basin Project consists of a mix of residential, retail and commercial, civic, and parks and open space uses preliminarily approved by the Planning Commission on March 15, 2006, and for which a Development Agreement was executed on July 18, 2006 by the City Council. Following a legal challenge, final entitlements were granted in 2009. The project sponsors plan to construct up to 3,100 residential units, 200,000 square feet of ground-floor commercial space, a minimum of 3,950 parking spaces, 29.9 acres of parks and public open space, two renovated marinas (with a total of 170 boat slips), and an existing wetlands restoration area. The existing buildings on the site have all been demolished, apart from a portion of the 9th Avenue Terminal shed building and the Jack London Aquatic Center. The project does not include approximately six acres of privately-held property along and east of 5th Avenue that contains a mix of commercial and industrial uses, as well as a small community of work/live facilities.

As noted above, Parcel F is located within Phase 1 of the Brooklyn Basin PUD. At this time, the Phase 1 Final Map has been recorded, horizontal infrastructure improvements constructed, and Final Development Permits issued for Shoreline Park and Parcels B and C. Shoreline Park and Parcel B residential development are currently under construction. In addition, the Bureau of Planning is in receipt of a FDP application for the remaining Brooklyn Basin parks (Gateway/Clinton Basin Park, South Park, and Channel Park). Most recently, the master developer has recorded the Phase 2 Final Map with the expectation to initiate development of Phase 2 parcels in the near future. Finally, it should be noted that the City of Oakland and the master developer, ZOHP, have exchanged parcel G for Parcel A to allow development of affordable housing on Brooklyn Basin Parcel A. Staff expects to receive applications for the remaining Phase 1 parcels in the near future.

The following provides a summary of the status of the Brooklyn Basin project:

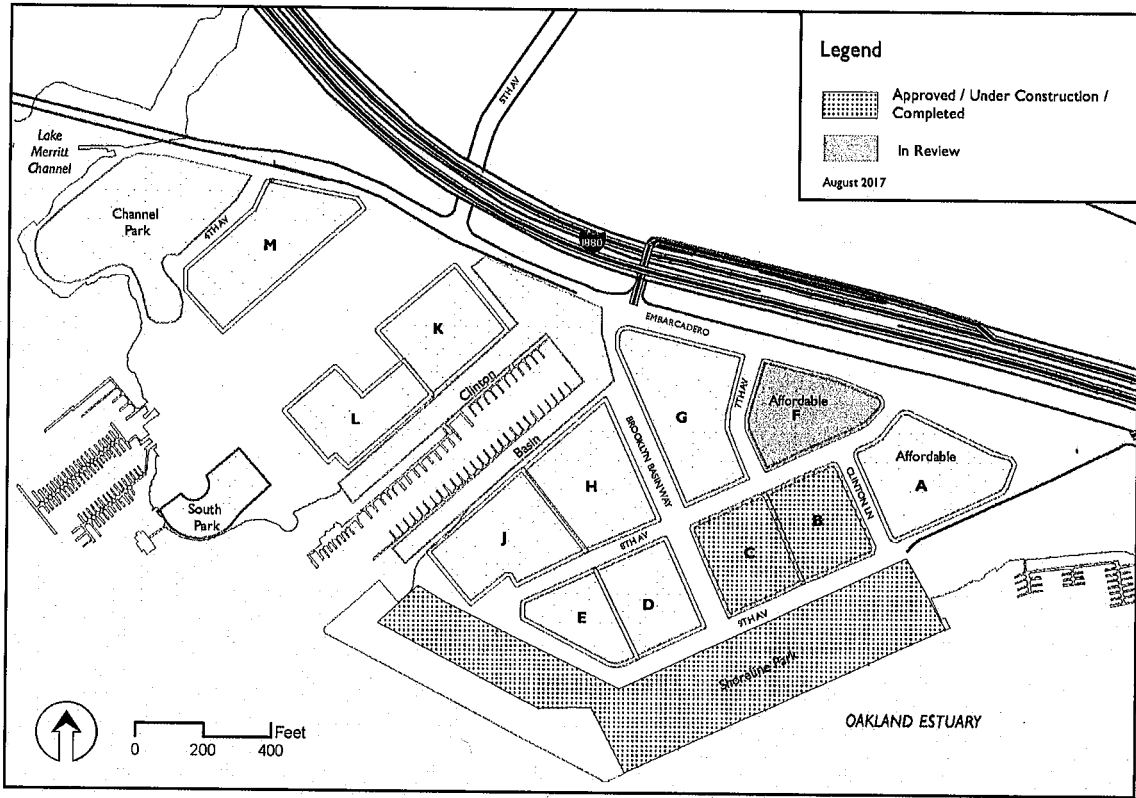

**Brooklyn Basin Status**

**Summary of Recent Brooklyn Basin Milestones Summer 2017**

Milestone	Requirement	Status
Land Use Entitlements (DA, PUD/PDP, GPA, Rezone, EIR)	Oakland Municipal Code	Complies: Initial (challenged) approval 7/18/2006; Final approval 1/2009
Phase 1 Soil remediation (grading/surcharge permits)	EIR MM H, Prior to issuance of site development building permits	Complies: Activities completed 2014
Affordable Housing Developer Selection	DA Exhibit L, Section 4: proposal to City within one year of acquisition of Sites F, T and G	Complies: MidPen selected by Master Developer and approved by City Housing Department in 2015
Phase 1 Final Map	TTM, DA	FM7621 Approved May 2015
Phase 1 Infrastructure FDP and construction permits	Zoning regulations	Under construction; Completion expected 2016
Embarcadero Roadway Improvements	PUD	Under construction; Completion anticipated 2017

Community Facilities District	Condition of Approval 38, Prior to issuance of first Final Map	Complies: Estoppel Certificate in place; CFD formation in process.
Shoreline Park FDP	DA and PUD	Complies: Approved December 2015, BCDC confirmation May 2016
Parcel B FDP	PUD, FM7621	Approved September 2016
Parcel C FDP	PUD, FM7621	Approved August 2017
Phase 2 Final Map	PUD, TTM7621	Recorded June 2017

### *Public Review*

The Design Review Committee of the Planning Commission (DRC) reviewed the proposed Parcel F FDP plans at their regularly scheduled meeting on October 4, 2017. There were no public speakers; however, the DRC provided the following design-related comments:

- Exposed parking facing Embarcadero: The façade along the parking levels is blank; screen should be graphic or otherwise visually interesting.
- Embarcadero/8<sup>th</sup> Ave corner is the most successful; Special treatments carry through to all floors both vertically and horizontally.
- The building corner at the Embarcadero and 7<sup>th</sup> Avenue intersection feels squat and unremarkable. All corners should be differentiated from the street frontages and should be special.
- At the 7<sup>th</sup> and 8<sup>th</sup> Avenue intersection, the corner projecting element should come down to grade (same treatment for ground floor as upper floors).
- The senior housing “pavilion” element should feel very different from other building components and very special (like a jewel, with high-quality finishes and more openness, similar to the successful corner treatments).
- The recessed notches provide successful massing variation and articulation.
- The windows are generally not very interesting: they could be grouped to create interesting arrangements and to have an integral element that can provide vertical and horizontal relief and interest.
- Gray bands feel applied and may not be necessary as building is well articulated. Rethinking window arrangements could achieve what the gray bands are intended to achieve.
- Refine color palette: The orange color may be too bright and synthetic; earthier, muted colors would be appropriate.
- Family courtyard raised planters take up a lot of space that could be used for play areas; Design of family courtyard could be more whimsical and creative to inspire active use.
- Now that there is a critical mass of building FDPs for Brooklyn Basin, perspective drawings should include accurate depictions of adjacent approved buildings.

## PROJECT DESCRIPTION

The proposed Brooklyn Basin Parcel F project is a 72-foot tall building encompassing half of a triangular city block. Once completed, the project will include up to 211 dwelling units, 192 enclosed parking spaces, amenity space (including fitness, community, and computer rooms for resident use), and both private and group open space. The project could be built in two phases, and will be constructed as two separate, but attached buildings to accommodate both family and senior housing. The project includes the following:

- Phase A Family Housing (approx. 1-acre, western portion of site):
  - 101 dwelling units (one- to three-bedroom unit mix);
  - 110 parking spaces;
  - 10,000 square feet of open space (in private and group configurations); and
  - Amenity space (fitness room, community rooms, computer/office room).
  
- Phase B Senior Housing (approximately .75 acre, eastern portion of site):
  - 110 dwelling units (mostly one- and a few two-bedroom units);
  - 82 parking spaces;
  - 4,700 square feet of open space (in private and group configurations); and
  - Amenity space (community and office rooms).

Plans, elevations and illustratives are provided in Attachment A to this report.

## GENERAL PLAN ANALYSIS

The Brooklyn Basin project site is located in the Planned Waterfront Development-4 (PWD-4) Estuary Policy Plan (EPP) land use designation (the EPP is the General Plan for the area that includes Brooklyn Basin). The intent of the PWD-4 land use designation is to “provide for the transition of underutilized industrial land to public parks and open space, commercial/retail, multifamily residential, cultural and civic uses. Improve public access to the waterfront by providing additional public parks and open space areas and a waterfront trail.” In terms of desired character, future development should “create a new mixed-use residential, commercial/retail, recreational neighborhood in the areas south of the Embarcadero. New parks and open space areas will provide public access to the Estuary and will continue the series of waterfront parks and the San Francisco Bay Trail. Civic and cultural uses may be incorporated into the development. Two existing marinas will be renovated to enhance boating and marine-related uses in the area.” The maximum allowed intensity is 50 residential units per gross acre over the entire 64.2 planning area included in the PWD-4 land use classification, and approximately 200,000 square feet of commercial development. The master planned Brooklyn Basin PUD allows for development of up to 3,100 residential units. At this time, the total count for units considered under Final Development Permits is 693, well within the existing allowance.

The following is an analysis of how the proposed project meets applicable EPP objectives (staff analysis in indented, italicized text below each objective):

- Objective LU-1: Provide for a broad mixture of activities within the Estuary area.
  - *The proposal will deliver affordable residential development that will intensify and support new uses in the Brooklyn Basin area and complement park and recreation uses along the Oakland Estuary waterfront.*
- Objective LU-3: Expand opportunities and enhance the attractiveness of the Estuary as a place to live.
  - *The proposed project will provide much-needed affordable housing in a new neighborhood in a desirable location, supporting the socio-economic diversity of Oakland that makes it an attractive and desirable place to live.*
- Objective LU-4: Develop the Estuary area in a way that enhances Oakland's long-term economic development.
  - *The proposal will deliver much-needed affordable residential development that will intensify and support new uses in the Brooklyn Basin area and complement park and recreation uses, as well as commercial uses, along the Oakland Estuary waterfront.*
- Objective LU-5: Provide for the orderly transformation of land uses while acknowledging and respecting cultural and historical resources.
  - *The proposed mixed-use residential and commercial project would meet the goals for providing new uses on underutilized sites. The project is an important piece of the larger Brooklyn Basin project, which is transforming and improving the Oakland Estuary waterfront for public recreational and commercial use. As part of the Brooklyn Basin PUD, the master developer is retaining, restoring and occupying a portion of the historic 9<sup>th</sup> Avenue Terminal for historic interpretive, recreational, and commercial uses.*
- Objective LU-6: Create greater land use continuity between the Estuary waterfront and adjacent inland districts.
  - *The proposed project on Parcel F is part of the larger Brooklyn Basin PUD, which is designed specifically to connect the waterfront to the land side of Embarcadero, with landscaped streets and promenades, as well as improved pedestrian, bicycle and vehicular connectivity across Embarcadero and throughout the site.*

## ZONING ANALYSIS

Parcel F is located within the Planned Waterfront Zoning District-4 (PWD-4 Zone). The intent of the PWD-4 Zone is to provide mid-rise and high-rise housing opportunities together with ground-floor retail and commercial uses. Future development is to be set back from the waterfront and address compatibility between residential and nonresidential uses, and reflect a variety of housing and business types. The following discussion outlines the purpose of the PWD-4 zone, with staff analysis provided below in indented, italicized text:

- Encourage the creation of a mixed-use district that integrates a combination of residential, commercial, public open space and civic uses.

- *The proposed project is an affordable housing development that will diversify living opportunities in the neighborhood.*
- Establish development standards that allow residential, commercial, public open space and civic activities to compatibly co-exist.
  - *The proposed project is subject to and generally meets the development and other standards under the PWD-4 Zone for density, height, setbacks, outdoor open space and parking, and is compatible with the site and surrounding area.*
- Provide a balance of private development and public open space with convenient access to public open space and the waterfront.
  - *The residential project is conveniently located within one block of Shoreline Park and the Oakland Estuary.*
- Improve access to the waterfront and recreational opportunities along the waterfront including boat launches and marinas.
  - *The proposal is part of the Brooklyn Basin PUD which includes infrastructure improvements such as marinas and boat launch areas for public use along the Oakland Estuary.*
- Encourage quality and variety in building and landscape design as well as compatibility in use and form.
  - *The proposal is designed to be visually interesting and differentiated from the planned projects for Parcels B and C in order to provide variety in the neighborhood.*

#### Oak to 9<sup>th</sup> Brooklyn Basin Design Guidelines

- Urban Design Principles:
  - Create walkable and lively public streets, open spaces and pedestrian ways that provide strong visual and pedestrian linkages between the waterfront and inland areas.
    - *The Brooklyn Basin PUD will have approximately ten new public streets, including 7<sup>th</sup> Avenue (currently a private parcel with planned public access). The intent is for 7<sup>th</sup> Avenue to provide vehicular access to Parcels F and G, while also functioning as an attractive, pleasant pedestrian environment in the neighborhood.*
  - Introduce a mix of housing that supports a diverse population of residents and that promotes a nighttime environment along the waterfront.
    - *The proposed project adds a much-needed influx of affordable residential units with a variety of unit types (including senior housing and one- to three-bedroom family units). The Parcel F proposal includes 211 of the planned 465 affordable residential units to be provided on other sites in the neighborhood, as well. By bringing residential development and intensifying land uses at Brooklyn Basin, the proposed project will encourage and support use of the waterfront at all hours of the day.*



- Maintain and enhance public views of the waterfront.
  - *The 86-foot tall building is located back from the Estuary and is the same maximum height as the planned buildings between Parcel F and Shoreline Park.*
- Configure and design buildings to spatially define and reinforce the public character of streets and open spaces.
  - *The proposed building is designed with a strong street wall and maximized ground floor transparency in order to frame and enrich the character of the adjacent rights-of-way.*
- Introduce ground level activities that enliven streets and public spaces.
  - *The proposed project is designed to maximize active ground floor uses facing streets internal to the neighborhood. The two primary lobbies are located along 8<sup>th</sup> Street, and 7<sup>th</sup> Avenue (currently a private street) is designed with residential stoop frontages.*
- Develop a dynamic composition of taller and shorter buildings that reinforce the spatial characteristics of the waterfront and open space system, and that dramatize this unique shoreline setting.
  - *The project is a mid-rise product designed to fit the Brooklyn Basin PUD. The building includes height variation in order to reduce the risk of a monolithic presence particularly along 8<sup>th</sup> Avenue.*
- Allow for a diversity of architectural expressions within the strong public framework of streets and open spaces.
  - *The project is designed to fit within the desired scale of development of the site while being massed and articulated differently from the nearby Parcels B and C projects. The intent of this approach is to provide a diversity of architectural expression within the neighborhood for visual complexity and interest.*
- Design Guidelines:
  - Pedestrian Mews: Complementing and extending the public street network, a series of more intimately scaled pedestrian streets will offer additional access through the community and to the waterfront.
    - *The proposed project includes a private street between Parcel F and Parcel G. The project includes the design and delivery of that street with active uses facing the private street for an intimately scaled pedestrian experience.*
  - Townhouse Style Units: Units that will activate sidewalks along the pedestrian mews near Shoreline Park and along the other internal streets of the community.
    - *The residential units facing 7<sup>th</sup> Avenue have stoops and entrances fronting 7<sup>th</sup> Avenue.*
  - Podium Units: In the mid-rise building of Brooklyn Basin will come in a full range of sizes and as such will serve a broad segment of the population including seniors, singles and young couples. Many of these units will enjoy direct views to

the waterfront and/or internal courtyard open spaces with resident-serving amenities.

- *The proposed Parcel F project is an affordable product with family and senior housing, one- to three-bedroom unit types, and plentiful amenities for residents, including well-design open space, community rooms and office facilities.*
- Multiplicity of Architectural Expressions: Buildings within Brooklyn Basin are not restricted to any specific architectural style. Rather, a variety of architectural expressions are encouraged as a means of enhancing the diverse mixed-use, urban character of the community.
  - *The proposed Parcel F project has a distinctive, loft-style appearance that complements the contemporary designs for Parcels B and C, while maintaining distinctive forms, details and use of exterior materials to maintain a separate architectural identity.*

#### Residential Land Use and Density Analysis

The applicable zoning regulations include land use and density allowances. The zoning regulations allow for up to a total of 3,100 residential units (including 465 affordable units) and up to 200,000 square feet of commercial development across the entire 63.82-acre Brooklyn Basin site. The zoning regulations and PUD identify overall density for the project as well as baseline densities for each future parcel. In addition, both the zoning regulations and PUD stipulate that the baseline densities can be exceeded through density transfers under certain conditions. Any individual site can receive an up to 33 percent density transfer by right. An individual site can receive an up to 50 percent density transfer subject to design review. However, the overall Brooklyn Basin site is limited to a maximum of 3,100 dwelling units regardless of any density transfers that may occur.

The Brooklyn Basin project includes 465 affordable residential units within the overall 3,100 permitted units. The 2009 baseline density distribution across parcels assumed allocation of the affordable units on Parcels F and G. However, the City Council recently approved an affordable housing swap such that the current affordable housing parcels are Parcels F and A. The applicant is using density transfers (all of which are by right, apart from Parcels B and C) to enable a reallocation of densities that absorbs this recent change to the project. It should also be noted that Parcels B and C were previously subject to design review to allow density transfers of up to 50 percent. The following matrix is intended to memorialize the current density allocations for Brooklyn Basin and confirm the assumption that the allocations are (or have been) properly enabled:

## 2017 Brooklyn Basin Parcel Densities

Parcel	Baseline Density Allowance	Reallocation (accounting for 2017 parcel swap and zoning/PUD allowances)		Enabling Procedure
		2017 Allocation	Delta (from 2009 to 2017)	
B	175	241	+66 du/38%	Design review (approved 2016)
C	175	241	+66 du/38%	Design review (in process 2017)
D	175	175	0	Original approval
E	131	138	+7 du/6%	By right
G	300	288	-12 du/5%	By right
H	375	No change	0	Original approval
J	339	No change	0	Original approval
K	322	332	+10 du/4%	By right
L	146	No change	0	Original approval
M	390	360	-30 du/9%	By right
Affordable Housing Parcels (2017)				
A	407	254	-153 du (du transferred to Parcel F as part of current proposal)	Remaining allocation if Parcel F is approved
F	165	211	+46 du/28%	Design review (in process)
<b>Total</b>	<b>3,100</b>	<b>3,100</b>	<b>0/No change</b>	

With regards to the current Parcel F application specifically, the baseline residential density is 165 dwelling units, with an additional allowance for up to 50% density transfer with design review (up to 247 dwelling units). The proposed FDP is for 211 dwelling units, which is within the permitted density, including the density transfer, as subject to design review.

#### Minor Variance for Open Space

The proposed project includes 211 residential units and, under the Oakland Planning Code, should provide 31,650 square feet of usable open space on-site. At this time, the project provides approximately 15,000 square feet of usable open space, less than half of what is required. Staff encourages the applicant to identify any possible additional opportunities for on-site open space. However, staff notes that this affordable housing project is challenged by its location near a major freeway (I880), which results in noise and air quality issues for open space. In addition, it should be noted that the Brooklyn Basin PUD provides close to 30 acres of new parks within less than ¼-mile of the site, offsetting the limited on-site open space opportunities with ample public open space opportunities within easy walking distance of the Parcel F site.

## ZONING AND RELATED ISSUES

### *Design*

Parcel F is essentially an entire city block, and the proposed project is two, attached buildings built out to the public right-of-way. The parcel is triangular and so results in two long facades and one shorter façade. The team has worked to reduce the risk of a monolithic mass while providing a consistent and unified design theme to provide project identity and visual harmony. Key aspects of the project design include the following:

- **Building Orientation:** Although the proposed project encompasses two buildings which could feasibly be constructed in two phases, they will appear as (and are referred to throughout this report) as “the building”, as the project will appear as a single building upon build-out. The building is oriented toward 8<sup>th</sup> Avenue with two primary lobbies along the 8<sup>th</sup> Avenue frontage. The side of the project facing 7<sup>th</sup> Avenue is designed to include front yards and stoops (or patios) to create a more intimate and informal environment along a minor, private street frontage. The project is set back from Embarcadero and the I880 freeway to provide a buffer between the freeway and arterial street noise and activity and the residential units located on that side of the project. The setback area will be highly vegetated to be attractive.
- **Building Appearance:** The building is designed to have an industrial/loft appearance. The style is angular and clean (with very little ornamentation other than sun shading devices). The massing is highly articulated, with deep recesses and projections to create visual interest and break down the long facades, particularly along 8<sup>th</sup> Avenue. The façade along Embarcadero is articulated enough to reduce the appearance of bulk and provide an attractive elevation. The 7<sup>th</sup> Avenue façade has more subtle articulation, consistent with the smaller scale of the street frontage.
- **Building Façade Treatments:** Each side of the building is treated to address its specific condition.
  - **8<sup>th</sup> Avenue:** 8<sup>th</sup> Avenue is the primary street frontage for the project. As noted above, the 8<sup>th</sup> Avenue façade is highly articulated. The senior housing portion of the project includes a reduced height mass that expresses the lobby and community space with a dramatic shed roof and extensive glazing. The family housing lobby includes a deep building recess with a mid-level projection that acts as a canopy over the lobby entrance. The façade includes a shed roof in two locations: the apex of the triangle (where 8<sup>th</sup> Avenue meets Embarcadero), and at the senior housing lobby and above-ground floor community space. The dynamic roof form, used judiciously, creates visual interest and breaks the building mass. The shed roof shape also plays off the triangulated shape of the lot and building, which may not be evident from the public right-of-way.
  - **7th Avenue:** The building façade fronting 7th Avenue has a finer scale in terms of articulation and a calmer mass, befitting its location on a short and narrow private street. The building garage is accessed from 7th Avenue, as well. This façade has a significant angle mid-block that further reduces the bulk and scale of the building at this location. The design includes a dark base with lighter upper stories to reduce

monotony and provide a strong ground-level connection to the horizontal public access area.

- Embarcadero: The Embarcadero façade is the least articulated building façade, although it is not a monolithic wall. Although there are residential units on the upper levels of the building facing Embarcadero, parking occupies the lowest levels of the Embarcadero frontage. The Embarcadero project frontage includes a deep setback (which is, in fact, a right-of-way parcel that lies between Parcel F and the Embarcadero right-of-way) that will be landscaped. The landscaping will soften and reduce the appearance of any bulk or visual monotony.
- Building Context: The proposed Parcel F project is the same construction type as the previously approved Parcels B and C projects (located on the opposite side of 8<sup>th</sup> Avenue). All three projects will have a maximum building height of 86 feet with significant reductions in the building height across the sites. The proposed Parcel F project is the most highly articulated building (appearing like smaller masses both vertically and horizontally) and has an architectural style that is unique from the other two projects (having an unadorned, industrial loft appearance).
- 7<sup>th</sup> Avenue (Parcel T) Design: In general, staff finds the project to be well-designed. Previously, staff identified an issue related to the design of 7<sup>th</sup> Avenue. At this time, the proposed project includes an acceptable street design, including bulb-outs to provide emergency access, interspersed with parking lanes to create a narrow street with protected sidewalks, resulting in a pleasant and safe pedestrian experience.
- Previously Identified Design Issues: At this time, the applicant has responded to and resolved other design issues identified in the previous DRC report.
  - Parking levels facing Embarcadero: The applicant has clarified that the screening material will be laser-cut with a decorative motif to provide visual and complexity and interest. The layering of the screening and deep landscaped setback area should provide a pleasant pedestrian experience along Embarcadero.
  - Embarcadero and 7<sup>th</sup> Avenue corner: The corner is resolved by bringing special corner treatment down to grade (and not only above the ground floor).
  - 8<sup>th</sup> and 7<sup>th</sup> Avenue corner: The corner treatment is now carried down to grade to provide a stronger corner element.
  - Color palette: The color palette has been refined with a softer orange color to harmonize with the entire color palette.
  - Window groupings: The revised plans include shifting windows to create cleaner, less busy groupings and patterns.

*Compliance with Design Guidelines*

The proposed Parcel F project is compliant with the intent of the Brooklyn Basin PUD Design Guidelines. Compliance with design guidelines is not specifically required, and the intent of design guidelines is to ensure the delivery of attractive buildings with land uses appropriately sited to provide an active street frontage. Staff believes the Parcel F design achieves the intent of the design guidelines, as follows:

- Vertical expression at corners and towers encouraged: Each of the four corners of the building is distinct from the rest of the building.
  - *The three building corners are treated as different from the rest of the building in terms of façade material and color, height, articulation and roof form. The corners are designed to mark the ends of and complement each elevation and provide a visual landmark.*
- To promote additional variation and articulation, changes in building materials are encouraged, consistent with the coherent volumetric approach to the overall massing and architectural expression. Varied fenestration, balconies, bay windows, loggia, etc. are also encouraged.
  - *The project includes variations in the articulation, volumes, height, use of materials, and fenestration to create visual interest and reduce bulk.*
- The parking garage façade should be architecturally integrated with the façade of the occupied space served by the garage.
  - *The parking garage is located toward Embarcadero, where a deep, landscaped setback is located the provide a visual buffer between the project and major arterial street. Although naturally ventilated, the garage is integrated into the Embarcadero façade in that the wall openings are consistent with overall forms and pattern-making of the façade (although the openings will be transparent, revealing parked vehicles).*
- The proportion and subdivision of typical windows should reflect the overall proportion and character of the building.
  - *The arrangement of windows complements the playful, blocky massing of the building and is used to break up both vertical and horizontal bulk.*
- Terraces and open spaces for the use and enjoyment of residents are encouraged.
  - *The proposed Parcel F project includes significant amenity space, including office and community space for residents. The open space includes desirable furnishings for play and for gatherings.*
- Appliance vents, exhaust fans, and similar roof penetrations should be located so as to not be visible from streets or open spaces.
  - *Roof penetrations are set back from the parapet and will not be visible from the public rights-of-way within the Brooklyn Basin district.*
- If stoops are used, they should become an attractive addition to the ambience of the street and provide another layer of positive activities to the streetscape environment.
  - *The stoops and entrance patios facing 7th Avenue are designed to be integral to the street design and small-scale pedestrian ambience along this frontage.*

- Buildings should introduce a differentiated architectural expression and/or a step of at least 5 feet, above a height of 65 feet, to allow for the uppermost floors to be articulated, and to maintain a perceived street wall height roughly equivalent to, or less than, the building face-to-face dimension across the street...
  - *The proposed Parcel F design includes significant articulation (recesses and projections), varied roof forms, and height variations to harmonize with the Parcels B and C buildings on the opposite side of 8<sup>th</sup> Avenue.*
- Significant changes in building massing should be provided above a height of 30 feet. Such changes are defined as a building offset of not less than five (5) feet for 20% of the building frontage along a public street or open space, incorporated at particular intervals depending upon the frontage and the scale of the adjoining street or public space.
  - *The proposed Parcel F design includes significant articulation to achieve this guideline.*
- A two- to eight-foot building setback along the mixed use streets and along the waterfront/park edges is intended to encourage a variety of urban design features at the street level consistent with ground floor uses...
  - *The project includes setbacks along street frontages to meet this guideline.*
- Ground level residential units that are at grade or elevated above the adjacent sidewalk should include other devices that protect the privacy of the unit from the street. If the average setback is less than three feet from the property line along a non-commercial street, ground floor residential uses should be raised a minimum of three feet above grade. In addition, setback areas adjacent to residential units should provide separation from the public right-of-way with decorative low fences, vegetation or other attractive barriers.
  - *Ground floor units are set back from the public right-of-way and landscaped to enhance privacy.*
- Articulated building entries should be provided wherever appropriate, at intervals of at least 200 feet or one per block face.
  - *The Parcel F project meets the intent of the guideline by providing articulated building entries on all sides of the project. In addition, the project includes residential stoops along the 7th Avenue frontage.*

#### *Compliance with Development Agreement*

This project delivers a substantial portion of the affordable housing required of the project through the Development Agreement.

#### **CALIFORNIA ENVIRONMENTAL QUALITY ACT**

The City Council certified an Environmental Impact Report (EIR) for the existing project approvals on January 20, 2009. The Oak to Ninth Avenue Project Environmental Impact Report [SCH No. 2004062013] is provided under separate cover to the Planning Commission (Attachment B) and is available to the public at the Planning Department offices and on the web at:

<http://www2.oaklandnet.com/Government/o/PBN/OurOrganization/PlanningZoning/DOWD008>

409. Staff has determined that no new information about the site, changes to the project, or circumstances under which the project would be undertaken have occurred that would require subsequent or supplemental environmental review for the proposed Parcel F FDP. In accordance with CEQA, the City reviewed and analyzed the proposed project changes and other relevant information to determine whether circumstances requiring the preparation of a subsequent or supplemental EIR exist. Based upon available information, the City has determined that none of those circumstances are present. Because the FDP is a refinement of, and not a substantive change to, the approved project, no further environmental review is required. None of the circumstances that require a supplemental or subsequent EIR pursuant to CEQA Guidelines Section 15162 have occurred. Specifically:

- There are no substantial changes proposed in the project which would result in new significant environmental effects or a substantial increase in the severity of previously identified significant effects;
- There are no substantial changes with respect to project circumstances which would result in new significant environmental effects or a substantial increase in the severity of previously identified significant effects; and
- There is no new information of substantial importance which would result in new significant environmental effects, a substantial increase in the severity of previously identified significant effects, previously infeasible mitigation measures or alternatives now found to be feasible, or new mitigation measures or alternatives which are considerably different from previous ones that would substantially reduce environmental effects.

Here, based upon available information, the City believes that none of the circumstances described above have occurred since 2009 and, therefore, no subsequent or supplemental environmental review is required under CEQA.

## RECOMMENDATION

The proposed Brooklyn Basin Parcel F FDP is consistent with and constitutes a design evolution and refinement of the previously approved PDP. Staff finds the proposed project to be well designed, responsive to DRC comment, and recommends approval. Staff specifically recommends that the Planning Commission:

1. Pursuant to CEQA Guidelines Section 15162, and based on the attached findings (and incorporated herein by reference), rely on the Oak to Ninth Avenue Project EIR as adequate under CEQA for analysis of the Brooklyn Basin Parcel F Final Development Permit;
2. Approve the Brooklyn Basin Parcel F Final Development Permit, subject to the attached findings and following staff recommendations:



- a. Direct applicant to retain metal siding material as shown in approved plans;
  - b. Direct applicant to work with staff to explore options for a warmer color palette; and
  - c. Direct applicant to work with staff to provide adequate separation between ground floor units facing 9<sup>th</sup> Avenue and adjacent public right-of-way.
- and
- 3. Approve a Minor Variance for reduction of on-site usable open space, based on the attached findings.

Prepared by:

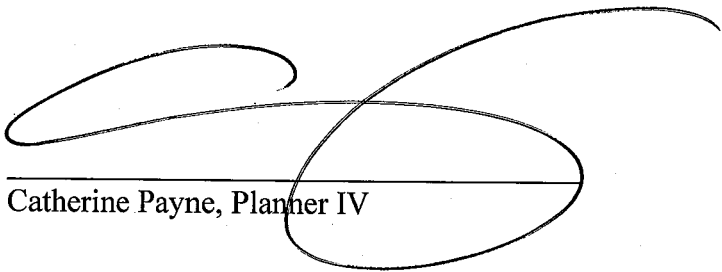

---

Catherine Payne, Planner IV

Reviewed by:

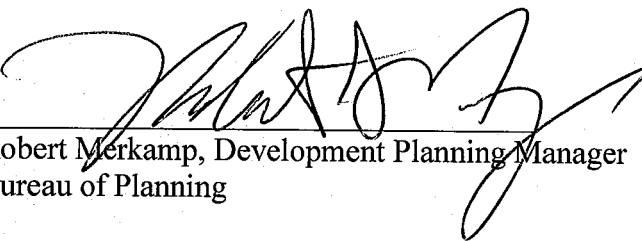

---

Robert Merkamp, Development Planning Manager  
Bureau of Planning

Approved for forwarding to the Planning Commission:



---

Darin Ranelletti, Deputy Director  
Bureau of Planning

Attachments:

- A. Proposed Brooklyn Basin Parcel F Plans, dated October 31, 2017
- B. Oak to Ninth Avenue Redevelopment Project EIR (provided under separate cover to the Planning Commission; available to the public at 250 Frank Ogawa Plaza, Suite 3315, Oakland CA, 94612 during regular business hours, and at [http://www2.oaklandnet.com/Government/o/PBN/OurOrganization/PlanningZoning/DO\\_WD008409](http://www2.oaklandnet.com/Government/o/PBN/OurOrganization/PlanningZoning/DO_WD008409) ).
- C. Background Documents:

- a. D-OTN Zoning District Regulations (formerly Planned Waterfront Zoning District (PWD-4) Oak-to-Ninth Mixed Use Development Project)
- b. Brooklyn Basin – Oak to 9<sup>th</sup> Preliminary Development Plan, October 2006, and Oak to 9<sup>th</sup> Brooklyn Basin Design Guidelines, November 2006
- c. Conditions of Approval, 2006
- d. Master Creek Permit Conditions of Approval (2016)

**REQUIRED FINDINGS:  
BROOLYN BASIN PARCEL F AFFORDABLE HOUSING  
FINAL DEVELOPMENT PERMIT**

Required findings include:

- California Environmental Quality Act
- Planned Waterfront Zoning District-4(PWD-4) Findings for FDP
- Regular Design Review: Planning Code Section 17.136.050
- Variance Findings: Planning Code Section 17.148.050

### California Environmental Quality Act

The City Council certified an Environmental Impact Report (EIR) for the existing project approvals on January 20, 2009. The Oak to Ninth Avenue Project Environmental Impact Report [SCH No. 2004062013] is provided under separate cover to the Planning Commission (Attachment B) and is available to the public at the Planning Department offices and on the web at:

<http://www2.oaklandnet.com/Government/o/PBN/OurOrganization/PlanningZoning/DOWD008409>. Staff has determined that no new information about the site, changes to the project, or circumstances under which the project would be undertaken have occurred that would require subsequent or supplemental environmental review for the proposed Parcel F FDP. In accordance with CEQA, the City reviewed and analyzed the proposed project changes and other relevant information to determine whether circumstances requiring the preparation of a subsequent or supplemental EIR exist. Based upon available information, the City has determined that none of those circumstances are present. Because the FDP is a refinement of, and not a substantive change to, the approved project, no further environmental review is required. None of the circumstances that require a supplemental or subsequent EIR pursuant to CEQA Guidelines Section 15162 have occurred. Specifically:

- There are no substantial changes proposed in the project which would result in new significant environmental effects or a substantial increase in the severity of previously identified significant effects;
- There are no substantial changes with respect to project circumstances which would result in new significant environmental effects or a substantial increase in the severity of previously identified significant effects; and
- There is no new information of substantial importance which would result in new significant environmental effects, a substantial increase in the severity of previously identified significant effects, previously infeasible mitigation measures or alternatives now found to be feasible, or new mitigation measures or alternatives which are considerably different from previous ones that would substantially reduce environmental effects.

Here, based upon available information, the City believes that none of the circumstances described above have occurred since 2009 and, therefore, no subsequent or supplemental environmental review is required under CEQA.

**Planned Waterfront Zoning District-4(PWD-4)  
Findings for FDP**

**“The Planning Commission shall approve the Final Development Plan if it makes written findings that the Final Development Plan is in substantial conformance with the Preliminary Development Plan; Oak to Ninth Design Guidelines, Planned Waterfront Zoning District-4 (PWD-4) Regulations, the Open Space-Region Serving Park (OS-RSP) zoning regulations, the Civic Center/Design Review Combining Zone (S-2/S4) regulations, Vesting Tentative Tract Map No. 7621, Conditions of Approval, Mitigation Monitoring Reporting Program, and the Development Agreement...”**

As demonstrated throughout this staff report, the Brooklyn Basin Parcel F Final Development Permit is consistent with the Preliminary Development Plan, the intent of the Oak to Ninth Design Guidelines, and the Planned Waterfront Zoning District (PWD-4/D-OTN-4) zoning regulations, the Conditions of Approval, the MMRP, and the Development Agreement. As noted in this report, the FDP is a refinement of the PDP and includes only non-substantive changes intended to carry out the Oak to Ninth project approvals and refine the design of Parcel F development.

### City of Oakland Design Review Findings

The proposed Brooklyn Basin Parcel C design is subject to Planning Code Section 17.136.050 - Regular design review criteria. Accordingly, regular design review approval may be granted only if the proposal conforms to all of the following general design review criteria, as well as to any and all other applicable design review criteria:

#### 17.136.050 Regular design review criteria.

Regular design review approval may be granted only if the proposal conforms to all of the following general design review criteria, as well as to any and all other applicable design review criteria:

1. For Residential Facilities.

1. That the proposed design will create a building or set of buildings that are well related to the surrounding area in their setting, scale, bulk, height, materials, and textures:

*The proposed Brooklyn Basin Parcel F project is a residential building that is designed to comply with the applicable design regulations for the site. The project is designed to complement, but not mimic the other, fully entitled Brooklyn Basin development projects (Parcels B and C). The industrial loft style of the project and the highly articulated facades ensure that the neighborhood will be attractive, visually complex and varied..*

2. That the proposed design will protect, preserve, or enhance desirable neighborhood characteristics;

*The proposed Brooklyn Basin Parcel F project is the third of 12 vertical development blocks to be considered for final entitlements. The project complies with the intent of the design guidelines and provides massing and style that support a unique visual appearance in the neighborhood.*

3. That the proposed design will be sensitive to the topography and landscape.

*The Brooklyn Basin Parcel F site is located in a generally flat area adjacent to the Oakland Estuary. The vacant site is part of a larger bay fill area most recently used for industrial, warehousing and transportation land uses. The project steps down from the approved Parcels B and C projects to create an interesting and varied skyline.*

4. That, if situated on a hill, the design and massing of the proposed building relates to the grade of the hill;

NA.

5. That the proposed design conforms in all significant respects with the Oakland General Plan and with any applicable design review guidelines or criteria, district plan, or development control map which have been adopted by the Planning Commission or City Council.

*As noted throughout this staff report, the Parcel F Final Development Permit is an evolution and refinement of the approved Planned Unit Development, and complies with the underlying regulations controlling development of the site, and with the intent of the design guidelines for Brooklyn Basin.*

### City of Oakland Variance Findings

The proposed Brooklyn Basin Parcel F design requires a minor variance for reduced on-site usable open space. Accordingly, minor variance approval may be granted only if the proposal conforms to all of the following general variance findings, below:

#### 17.148.050 Findings required.

A. With the exception of variances for Adult Entertainment Activities or Sign Facilities, a variance may be granted only upon determination that all of the following conditions are present:

1. That strict compliance with the specified regulation would result in practical difficulty or unnecessary hardship inconsistent with the purposes of the zoning regulations, due to unique physical or topographic circumstances or conditions of design; or, as an alternative in the case of a minor variance, that such strict compliance would preclude an effective design solution improving livability, operational efficiency, or appearance.

*Strict compliance with the Brooklyn Basin district open space regulations would preclude an effective design solution with regards to livability and appearance. The project delivers affordable housing adjacent to Interstate 880 (I-880), a major freeway. To comply with health and safety requirements for federally funded affordable housing, the project is limited in the provision of open space near the freeway. The proposed design solution provides high-quality courtyard spaces to serve both families and seniors. In addition, the project is located within one block of 30 acres of new city parks being developed as part of the larger Brooklyn Basin project. The design of high-quality project courtyards and proximity to public open space ensure adequate access to open space for residents.*

2. That strict compliance with the regulations would deprive the applicant of privileges enjoyed by owners of similarly zoned property; or, as an alternative in the case of a minor variance, that such strict compliance would preclude an effective design solution fulfilling the basic intent of the applicable regulation.

*Strict compliance with the Brooklyn Basin district open space regulations would preclude an effective design solution with regards to livability and appearance. The project delivers affordable housing adjacent to Interstate 880 (I-880), a major freeway. To comply with health and safety requirements for federally funded affordable housing, the project is limited in the provision of open space near the freeway. The proposed design solution provides high-quality courtyard spaces to serve both families and seniors. In addition, the project is located within one block of 30 acres of new city parks being developed as part of the larger Brooklyn Basin project. The design of high-quality project courtyards and proximity to public open space ensure adequate access to open space for residents.*

3. That the variance, if granted, will not adversely affect the character, livability, or appropriate development of abutting properties or the surrounding area, and will not be detrimental to the public welfare or contrary to adopted plans or development policy.



*The proposed reduction in open space ensures minimum exposure to compromised air quality conditions in the vicinity of the project while providing high-quality open space where possible.*

4. That the variance will not constitute a grant of special privilege inconsistent with limitations imposed on similarly zoned properties or inconsistent with the purposes of the zoning regulations.

*The proposed reduction in open space is appropriate near a freeway and near ample public open space. In addition, the request is similar to those granted at other challenging locations in Oakland.*

5. That the elements of the proposal requiring the variance (e.g., elements such as buildings, walls, fences, driveways, garages and carports, etc.) conform with the regular design review criteria set forth in the design review procedure at Section 17.136.050.

*Reduction of open space does not affect the design and appearance of the project, which is a well-designed and articulated affordable housing complex that will serve families and seniors.*

6. That the proposal conforms in all significant respects with the Oakland General Plan and with any other applicable guidelines or criteria, district plan, or development control map which have been adopted by the Planning Commission or City Council.

*The proposed project complies with the applicable regulatory framework in all ways, with the exception of this minor variance. The proposed project otherwise conforms to the underlying Brooklyn Basin Planned Unit Development, zoning district and General Plan designation.*

7. For proposals involving one (1) or two (2) residential dwelling units on a lot: That, if the variance would relax a regulation governing maximum height, minimum yards, maximum lot coverage or maximum floor area ratio, the proposal also conforms with at least one of the following additional criteria:

1. The proposal when viewed in its entirety will not adversely impact abutting residences to the side, rear, or directly across the street with respect to solar access, view blockage and privacy to a degree greater than that which would be possible if the residence were built according to the applicable regulation and, for height variances, the proposal provides detailing, articulation or other design treatments that mitigate any bulk created by the additional height; or
2. Over sixty percent (60%) of the lots in the immediate vicinity are already developed and the proposal does not exceed the corresponding as-built condition on these lots and, for height variances, the proposal provides detailing, articulation or other design treatments that mitigate any bulk created by the additional height. The immediate context shall consist of the five (5) closest lots on each side of the project site plus the ten (10) closest lots on the opposite side of the street (see illustration I-4b); however, the Director of City Planning may make

an alternative determination of immediate context based on specific site conditions. Such determination shall be in writing and included as part of any decision on any variance.

*NA.*

# Attachment A

VICINITY MAP

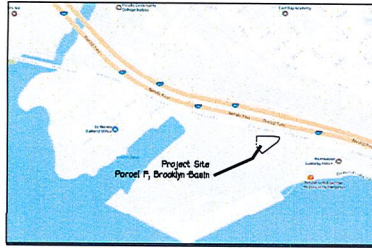

## BROOKLYN BASIN PARCEL F OAKLAND, CA 94608

### PROJECT TEAM

#### DEVELOPER

MEYER HOUSING CORP.  
1770 BROADWAY SUITE 440  
OAKLAND, CA 94612  
Phone: 510-426-5660  
CONTACT: POLO MALINIC  
pmalinic@meyer-housing.org

#### ARCHITECT

HNT ARCHITECTS  
830 NORTH ST SUITE 240  
OAKLAND, CA 94612  
Phone: 510-525-9900  
CONTACT: PAUL MCNEEWE  
pmcneew@hnt.com

STRUCTURAL  
CLIMAX CONSULTING ENGINEERS  
1401 FRANKLIN ST SUITE 300  
OAKLAND, CA 94612  
Phone: 510-433-0828  
CONTACT: SUNIL GUPTA  
sunil@climax.com

#### CM/L

BPF ENGINEERS  
300 FRANCIS COWAN PLAZA #300  
OAKLAND, CA 94612  
Phone: 424-482-6458  
CONTACT: ANDREY STANLEY  
astanley@bpf.com

#### LANDSCAPE

PGA DESIGN LANDSCAPE ARCHITECTS  
444 1770 STREET  
OAKLAND, CA 94612  
Phone: 510-520-8828  
CONTACT: KAREN HOLESHEN  
kholshe@pgadesign.com

HP / E  
HERAID CITY ENGINEERS, INC.  
6505 216TH ST SW SUITE 200  
MOUNTAIN VIEW, WA 98048  
Phone: 425-741-1200

### SHEET INDEX

GRID	PROJECT INFORMATION
G1.0	EXISTING SITE PHOTOS
C1.0	EXISTING CONDITIONS AND BOUNDARY
C2.0	GRADING FOR SO FLOODS
C3.0	UTILITIES FOR SO FLOODS
B1	PARCEL 1 7TH AVENUE ROADWAY EXHIBIT

LANDSCAPE SHEETS	
L1.01	LANDSCAPE PLAN - STREET LEVEL
L1.02	LANDSCAPE PLAN - ENTRY PLAZAS
L1.03	LANDSCAPE STREET LEVEL ELEVATIONS
L2.01	LANDSCAPE PLAN - LEVEL 3 FAMILY COURTYARD
L2.02	LANDSCAPE PLAN - LEVEL 3 SENIOR COURTYARD
L3.01	PODIUM LEVEL PLANT PALETTE & SITE FURNISHINGS
L3.02	PODIUM LEVEL PLANT PALETTE
L4.01	LANDSCAPE DETAILS - STREET LEVEL
L4.02	LANDSCAPE DETAILS - ON STRUCTURE LEVEL
L4.03	PLANTING DETAILS

ARCHITECTURAL SHEETS	
A2.1	SITE & 1ST FLOOR PLAN
A2.2	2ND FLOOR PLAN
A2.3	3RD FLOOR PLAN
A2.4	4TH FLOOR PLAN
A2.5	5TH FLOOR PLAN
A2.6	6TH FLOOR PLAN
A2.7	ROOF PLAN
A3.1	EXTERIOR ELEVATIONS
A3.2	EXTERIOR ELEVATIONS
A3.3	EXTERIOR ELEVATIONS
A3.4	EXTERIOR ELEVATIONS
A3.5	EXTERIOR ELEVATIONS
A3.6	EXTERIOR ELEVATIONS
A3.7	BUILDING SECTIONS

VIEW FACING NORTH ALONG EIGHTH AVENUE



### PHASE A PROJECT INFORMATION - FAMILY HOUSING

<b>APN</b>	018 0465 002 20
<b>ADDRESS</b>	101 10TH AVE.
<b>ZONE</b>	PWD-4
<b>HEIGHT ZONE</b>	RS
<b>USES PERMITTED</b>	permanent housing
<b>SITE AREA</b>	SQUARE FEET 42,840 SF ACRES 0.98 ACRES
<b>DENSITY</b>	423
<b>SITE AREA (S.F.) PER UNIT</b>	102 S.F./UNIT
<b>HEIGHT</b>	CONSTRUCTION MAX. ALLOWABLE HEIGHT 86' MAX TOTAL STORES ABOVE GRADE 9 PROPOSED HEIGHT 72' EXCEPTIONS - CHIMNEYS, MECH EQUIPMENT 10' REINHOLDERS, STAIR TOWERS 12' REQUIRED PROVIDED 7TH AVE. SETBACK 2' TO 8' VARIES 7' TO 8' VARIES EMBARCADERO SETBACK 20' 22' COURTIES REQUIRED PROVIDED MIN. DIM. L.R. WINDOWS (1ST - 4TH STORY ABOVE) 28' 8" MIN. DIM. L.R. WINDOWS 10' 8" PROJECTIONS - BAYS / BALCONIES 2' REQUIRED PROVIDED VARIATION IN STREET WALL BUILDING PLANES (20% OF LENGTH/AREA) 7TH AVENUE 107' X 20' 40' 207' STEPPED BACK S' 8TH AVENUE 151' X 30' 30' 151' STEPPED BACK S' EMBARCADERO 117' X 20' 27' 137' STEPPED BACK S' 5' STEP CALCULATED FROM MIN. SETBACK LINE
<b>OPEN SPACE (S.F.)</b>	13,560 SF
<b>REQUIRED - 150 S.F. / unit per Table 17.100</b>	Common, 15' Private on ground, 10', above ground 5'
<b>REQUIRED GROUP OPEN SPACE - 150 X 100</b>	
<b>MIN. DIMENSION</b>	
<b>PROVIDED - COMMON</b>	9,633 SF
<b>MAIN COURTYARD (FLOOR 3)</b>	456 SF
<b>PLAZA (FLOOR 1)</b>	10,087 SF
<b>PROVIDED - PRIVATE</b>	0 SF
<b>SUBSTITUTION FOR COMMON OPEN SPACE 2.1</b>	0 SF
<b>TOTAL OPEN SPACE PROVIDED (COMMON + 2X PRIVATE)</b>	10,087 SF
<b>OPEN SPACE PROVIDED/UNIT</b>	108 SF
<b>UNITS</b>	ONE BEDROOM 36 TWO BEDROOM 15 THREE BEDROOM 50 TOTAL 101
<b>BUILDING AREA (S.F.) - GROSS AREAS</b>	
<b>FLOOR 1</b>	CONDITIONED AREA 10,734 SF UNCONDITIONED (GARAGE/UTILITY) AREA 24,420 SF
<b>FLOOR 2</b>	CONDITIONED AREA 12,199 SF UNCONDITIONED (GARAGE/UTILITY) AREA 23,045 SF
<b>FLOOR 3</b>	26,137 SF
<b>FLOOR 4</b>	26,353 SF
<b>FLOOR 5</b>	25,979 SF
<b>FLOOR 6</b>	25,831 SF
<b>TOTAL GROSS AREA</b>	174,688 SF
<b>TOTAL GROSS AREA - CONDITIONED ONLY</b>	127,223 SF
<b>PARKING</b>	REQUIRED
<b>REQUIRED</b>	25SPACE/DU AFFORD +5G +75/DU FOR NON-TRANSIT ACCESS
<b>REQUIRED FOR THIS PROJECT</b>	76
<b>PROVIDED</b>	10 STALLS REGULAR: 8' X 18' INTERMEDIATE: 8' X 16.5' COMPACT: 7.5' X 15' 70% UNIVERSAL + 10% STANDARD + 20% COMPACT MINIMUM 2' 22' PROVIDED
<b>BICYCLES</b>	REQUIRED PROVIDED SHORT TERM (2 PER 20 UNITS) 6 6 LONG TERM (2 PER 10 UNITS) 11 11
<b>LOADING</b>	REQUIRED FOR RESIDENTIAL USES OVER 10,000 S.F. 1 *PROPOSE TO PROVIDE ON-STREET ONLY

### PHASE B PROJECT INFORMATION - SENIOR HOUSING

<b>APN</b>	018 0465 002 18
<b>ADDRESS</b>	101 10TH AVE.
<b>ZONE</b>	PWD-4
<b>HEIGHT ZONE</b>	RS
<b>USES PERMITTED</b>	permanent housing
<b>SITE AREA</b>	SQUARE FEET 32,377 SF ACRES 0.74 ACRES
<b>DENSITY</b>	294
<b>SITE AREA (S.F.) PER UNIT</b>	110 S.F./UNIT
<b>HEIGHT</b>	CONSTRUCTION MAX. ALLOWABLE HEIGHT 86' MAX TOTAL STORES ABOVE GRADE 9 PROPOSED HEIGHT 72' EXCEPTIONS - CHIMNEYS, MECH EQUIPMENT 10' REINHOLDERS, STAIR TOWERS 12' REQUIRED PROVIDED 7TH AVE. SETBACK 2' TO 8' VARIES 8' 7" VARIES EMBARCADERO SETBACK 20' 21' COURTIES REQUIRED PROVIDED MIN. DIM. L.R. WINDOWS (1ST - 4TH STORY ABOVE) 28' 8" AT INSIDE CORNER 10' 34" AT INSIDE CORNER SIDE YARD W/L.R. WINDOWS (1ST - 2/3 STORY ABOVE) 12' PROJECTIONS - BAYS / BALCONIES 2' REQUIRED PROVIDED VARIATION IN STREET WALL BUILDING PLANES (20% OF LENGTH/AREA) 7TH AVENUE 247' X 20' 40' 227' STEPPED BACK S' EMBARCADERO 228' X 20' 40' 191' STEPPED BACK S' 5' STEP CALCULATED FROM MIN. SETBACK LINE
<b>OPEN SPACE (S.F.)</b>	16,500 SF
<b>REQUIRED - 150 S.F. / unit per Table 17.100</b>	Common, 15' Private on ground, 10', above ground 5'
<b>REQUIRED COMMON OPEN SPACE</b>	
<b>MIN. DIMENSION</b>	
<b>PROVIDED - COMMON</b>	12,296 SF
<b>MAIN COURTYARD (FLOOR 3)</b>	896 SF
<b>PLAZA (FLOOR 1)</b>	4,087 SF
<b>TOTAL PROVIDED</b>	17,279 SF
<b>PROVIDED - PRIVATE</b>	0 SF
<b>SUBSTITUTION FOR COMMON OPEN SPACE 2.1</b>	0 SF
<b>TOTAL OPEN SPACE PROVIDED (COMMON + 2X PRIVATE)</b>	17,279 SF
<b>OPEN SPACE PROVIDED/UNIT</b>	43 SF
<b>UNITS</b>	ONE BEDROOM 106 TWO BEDROOM 226 TOTAL 332
<b>BUILDING AREA (S.F.) - GROSS AREAS</b>	
<b>FLOOR 1</b>	CONDITIONED AREA 8,211 SF UNCONDITIONED (GARAGE/UTILITY) AREA 17,946 SF
<b>FLOOR 2</b>	CONDITIONED AREA 9,316 SF UNCONDITIONED (GARAGE/UTILITY) AREA 22,848 SF
<b>FLOOR 3</b>	23,942 SF
<b>FLOOR 4</b>	23,972 SF
<b>FLOOR 5</b>	23,972 SF
<b>FLOOR 6</b>	23,972 SF
<b>TOTAL GROSS AREA</b>	133,620 SF
<b>TOTAL GROSS AREA - CONDITIONED ONLY</b>	98,728 SF
<b>PARKING</b>	REQUIRED
<b>REQUIRED</b>	25SPACE/DU AFFORD +5G +75/DU FOR NON-TRANSIT ACCESS
<b>REQUIRED FOR THIS PROJECT</b>	76
<b>PROVIDED</b>	10 STALLS REGULAR: 8' X 18' INTERMEDIATE: 8' X 16.5' COMPACT: 7.5' X 15' 70% UNIVERSAL + 10% STANDARD + 20% COMPACT MINIMUM 2' 22' PROVIDED
<b>BICYCLES</b>	REQUIRED PROVIDED SHORT TERM (2 PER 20 UNITS) 6 6 LONG TERM (2 PER 10 UNITS) 11 11
<b>LOADING</b>	REQUIRED FOR RESIDENTIAL USES OVER 10,000 S.F. 1 *PROPOSE TO PROVIDE ON-STREET ONLY

**HKIT ARCHITECTS**  
338 NINTH STREET SUITE 240 • OAKLAND, CA 94607  
T 510 623 9800 • F 510 623 9801 • WWW.HKIT.COM

**BROOKLYN BASIN  
PARCEL F**

OAKLAND, CALIFORNIA

JOB NO. 00279  
DRAWN PH  
CHECKED PH  
JOB CAPTAIN PH  
DATE 6/18/17 ORG SUBMITTAL 10/18/17 PLANNING COMMISSION

DRAWING TITLE  
**PROJECT INFORMATION**

SCALE A6 NOTED

**GO.0**  
COPYRIGHT © 2014 HNT ARCHITECTS

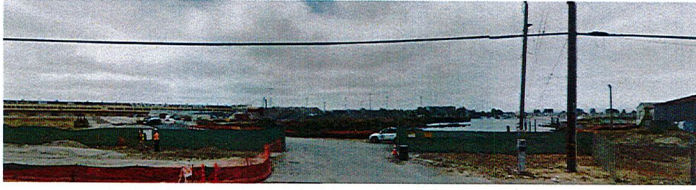

1 FACING SOUTH AT EMBARCADERO + 7TH AVENUE



2 FACING SOUTH AT EMBARCADERO



3 FACING SOUTH AT EMBARCADERO + 8TH AVENUE

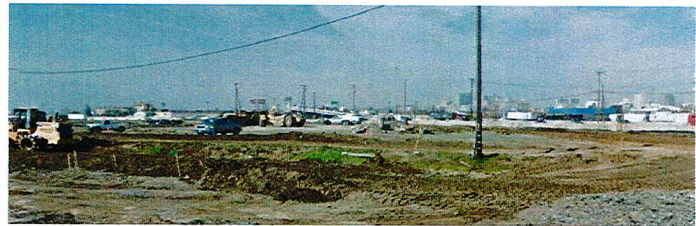

4 FACING WEST AT PARCEL A



7 AERIAL OF EXISTING CONDITIONS



5 FACING NORTH AT PARCEL G

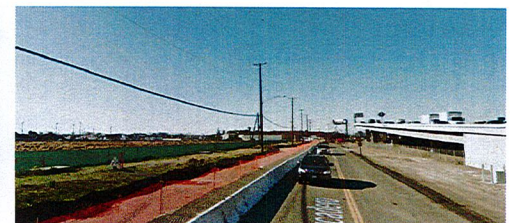

6 FACING WEST THROUGH EMBARCADERO

**BROOKLYN BASIN  
 PARCEL F**

OAKLAND, CALIFORNIA

JOB NO. 00273  
 DRAWN SN  
 CHECKED PM  
 JOB CAPTAIN PM  
 DATE 6/6/17

DRAWING TITLE  
**EXISTING CONTEXT**

SCALE NONE

**G1.0**  
 COMMENT SHEET INDEX

DRAWING NAME: K:\3101\310276\Parcel A.dwg  
 PLOT DATE: 10-30-17  
 PLOTTED BY: wsl

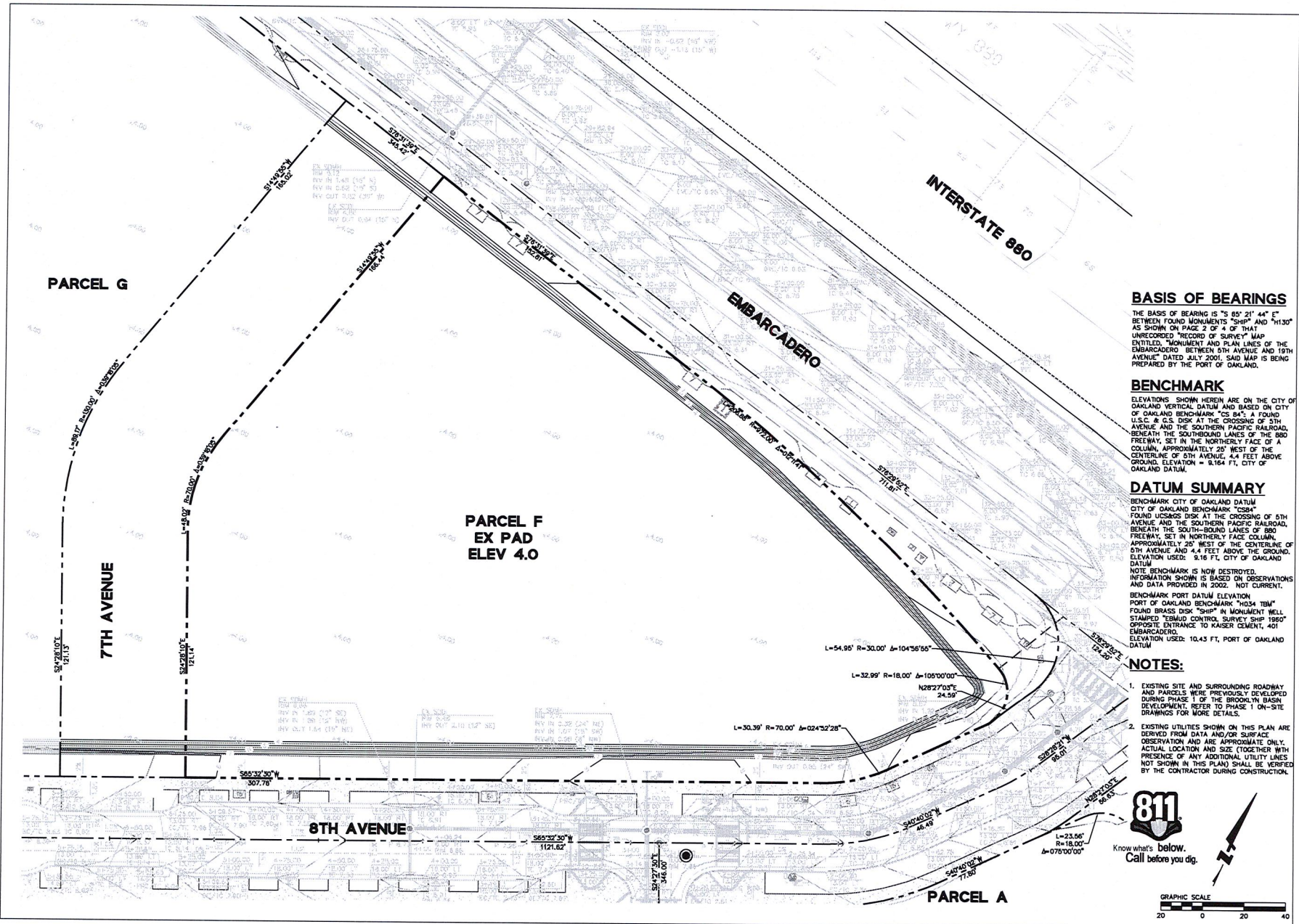

**BASIS OF BEARINGS**

THE BASIS OF BEARING IS "S 85° 21' 44" E" BETWEEN FOUND MONUMENTS "SHIP" AND "M1307" AS SHOWN ON PAGE 2 OF 4 OF THAT UNRECORDED "RECORD OF SURVEY" MAP ENTITLED, "MONUMENT AND PLAIN LINES OF THE EMBARCADERO BETWEEN 5TH AVENUE AND 19TH AVENUE" DATED JULY 2001. SAID MAP IS BEING PREPARED BY THE PORT OF OAKLAND.

**BENCHMARK**

ELEVATIONS SHOWN HEREIN ARE ON THE CITY OF OAKLAND VERTICAL DATUM AND BASED ON CITY OF OAKLAND BENCHMARK "CS84" A FOUND U.S.C. & G.S. DISK AT THE CROSSING OF 5TH AVENUE AND THE SOUTHERN PACIFIC RAILROAD, BENEATH THE SOUTHERN LANES OF THE 880 FREEWAY, SET IN THE NORTHERLY FACE OF A COLUMN, APPROXIMATELY 20' WEST OF THE CENTERLINE OF 5TH AVENUE, 4.4 FEET ABOVE GROUND. ELEVATION = 9.164 FT, CITY OF OAKLAND DATUM.

**DATUM SUMMARY**

BENCHMARK CITY OF OAKLAND DATUM  
 CITY OF OAKLAND BENCHMARK "CS84"  
 FOUND U.S.C. & G.S. DISK AT THE CROSSING OF 5TH AVENUE AND THE SOUTHERN PACIFIC RAILROAD, BENEATH THE SOUTHERN LANES OF THE 880 FREEWAY, SET IN NORTHERLY FACE COLUMN, APPROXIMATELY 20' WEST OF THE CENTERLINE OF 5TH AVENUE AND 4.4 FEET ABOVE THE GROUND. ELEVATION USED: 9.16 FT, CITY OF OAKLAND DATUM.

NOTE BENCHMARK IS NOW DESTROYED. INFORMATION SHOWN IS BASED ON OBSERVATIONS AND DATA PROVIDED IN 2002. NOT CURRENT.

BENCHMARK PORT DATUM ELEVATION  
 PORT OF OAKLAND BENCHMARK "M034 TBM"  
 FOUND BRASS DISK "SHIP" IN MONUMENT WELL STAMPED "EMMUD CONTROL SURVEY SHP 1960" OPPOSITE ENTRANCE TO KAISER CEMENT, 401 EMBARCADERO. ELEVATION USED: 10.43 FT, PORT OF OAKLAND DATUM.

**NOTES:**

- EXISTING SITE AND SURROUNDING ROADWAY AND PARCELS WERE PREVIOUSLY DEVELOPED DURING PHASE 1 OF THE BROOKLYN BASIN DEVELOPMENT. REFER TO PHASE 1 ON-SITE DRAWINGS FOR MORE DETAILS.
- EXISTING UTILITIES SHOWN ON THIS PLAN ARE DERIVED FROM DATA AND/OR SURFACE OBSERVATION AND ARE APPROXIMATE ONLY. ACTUAL LOCATION AND SIZE (TOGETHER WITH PRESENCE OF ANY ADDITIONAL UTILITY LINES NOT SHOWN IN THIS PLAN) SHALL BE VERIFIED BY THE CONTRACTOR DURING CONSTRUCTION.



Know what's below.  
 Call before you dig.



**HIKIT** ARCHITECTS  
 538 NURDLE STREET SUITE 200 • OAKLAND, CA 94607  
 T 510.625.9800 • F 510.625.9801 • WWW.HIKIT.COM

**BK FIO** +  
 YEARS  
 ENGINEERS, SURVEYORS, PLANNERS  
 200 SHORELINE DRIVE, SUITE 200  
 REDWOOD CITY, CA 94065  
 650/482-8399 (FAX)

BROOKLYN BASIN  
 PARCEL F

OAKLAND, CALIFORNIA

JOB NO. 20160267  
 DRAWN MIM  
 DESIGN LJW  
 APPROVED AAS  
 DATE 10/31/17  
 06/02/17 PLANNING SET  
 10/31/17 PLANNING SET

DRAWING TITLE  
 EXISTING CONDITIONS  
 AND BOUNDARY

SCALE 1"=20'

**C2.0**  
 GRAPHIC 200 NET PROJECTS

DRAWING NAME: I:\300\61\60276\_Plan\17\_0607\_Plan\NVC4\_0\_Grading and Drainage Plan.dwg  
 PLOT DATE: 10/31/17 10:50:11 AM  
 PLOT BY: JLM

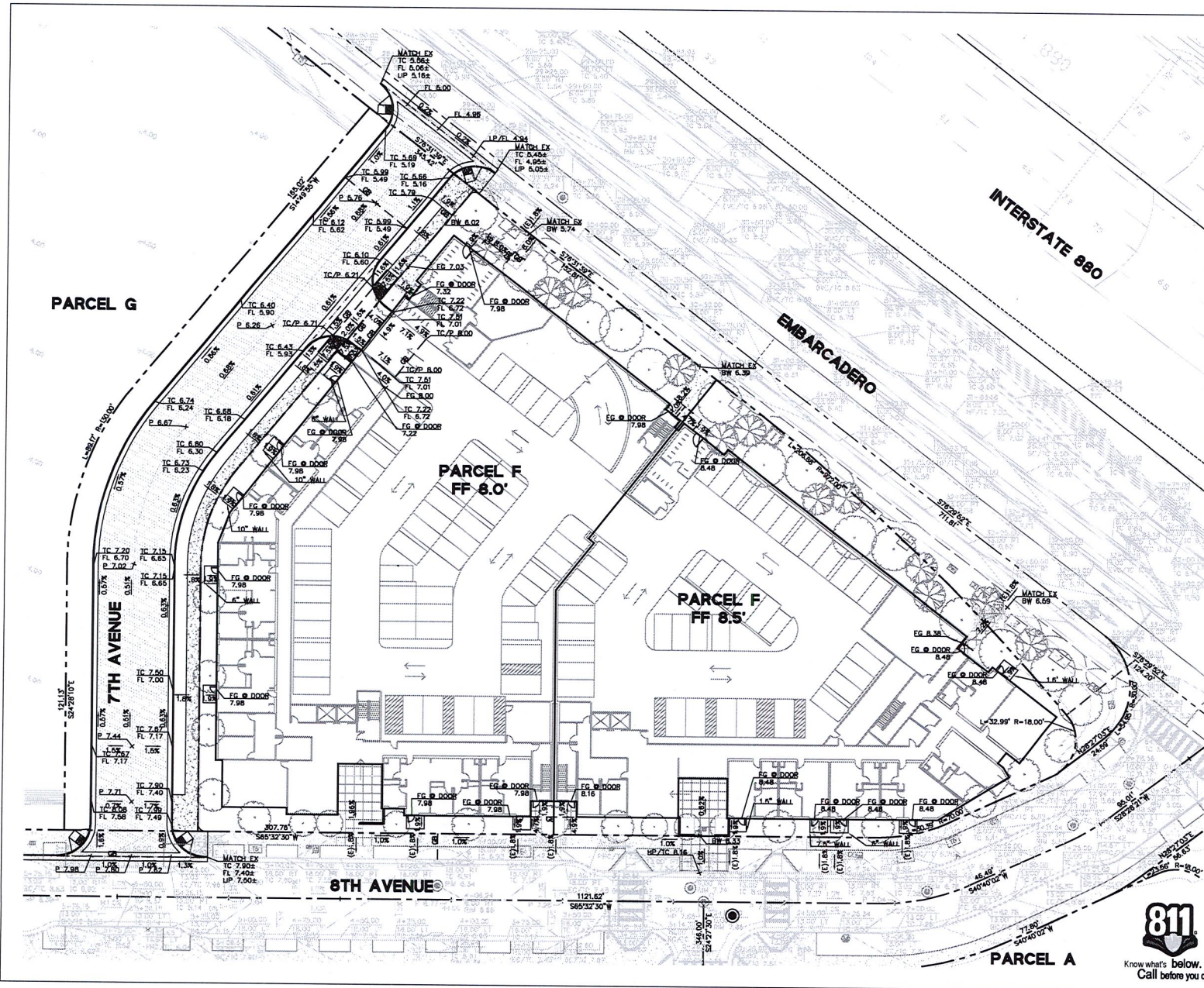

**BASIS OF BEARINGS**

THE BASIS OF BEARING IS "S 85° 21' 41" E BETWEEN FOUND MONUMENTS "SHIP" AND "H130" AS SHOWN ON PAGE 2 OF 4 OF THAT UNRECORDED RECORD OF SURVEY MAP ENTITLED, "MONUMENT AND PLAN LINES OF THE EMBARCADERO BETWEEN 5TH AVENUE AND 19TH AVENUE DATED JULY 2001. SAID MAP IS BEING PREPARED BY THE PORT OF OAKLAND.

**BENCHMARK**

ELEVATIONS SHOWN HEREIN ARE ON THE CITY OF OAKLAND VERTICAL DATUM AND BASED ON CITY OF OAKLAND BENCHMARK "CS 845" A FOUND U.S.C. & G.S. DISK AT THE CROSSING OF 5TH AVENUE AND THE SOUTHERN PACIFIC RAILROAD, BENEATH THE SOUTHBOUND LANES OF THE 880 FREEWAY, SET IN THE NORTHERLY FACE OF A COLUMN, APPROXIMATELY 20' WEST OF THE CENTERLINE OF 5TH AVENUE, 4.4 FEET ABOVE GROUND. ELEVATION = 8.164 FT, CITY OF OAKLAND DATUM.

**DATUM SUMMARY**

**BENCHMARK CITY OF OAKLAND DATUM**  
 CITY OF OAKLAND BENCHMARK "CS84" FOUND USS&S DISK AT THE CROSSING OF 5TH AVENUE AND THE SOUTHERN PACIFIC RAILROAD, BENEATH THE SOUTHBOUND LANES OF 880 FREEWAY, SET IN THE NORTHERLY FACE COLUMN, APPROXIMATELY 20' WEST OF THE CENTERLINE OF 5TH AVENUE AND 4.4 FEET ABOVE GROUND. ELEVATION USED: 9.16 FEET ABOVE GROUND. ELEVATION USED: 9.16 FT, CITY OF OAKLAND DATUM.  
 NOTE BENCHMARK IS NOW DESTROYED. INFORMATION SHOWN IS BASED ON OBSERVATIONS AND DATA PROVIDED IN 2002. NOT CURRENT.

**BENCHMARK PORT DATUM ELEVATION**  
 PORT OF OAKLAND BENCHMARK "7034 TBM" FOUND BRASS DISK "SHIP" IN MONUMENT WELL STAMPED "BMDU CONTROL SURVEY SHIP 1960" OPPOSITE ENTRANCE TO MARSH CEMENT, 401 EMBARCADERO. ELEVATION USED: 10.43 FT, PORT OF OAKLAND DATUM.

**NOTES:**

- ALL ELEVATIONS AT FINISHED FLOORS ARE SET 0.02 FEET (1/4 INCHES) BELOW THE FINISHED FLOOR ELEVATION. SEE ARCHITECTURAL PLANS FOR INTERIOR SLAB DETAILS.
- EXISTING SITE AND SURROUNDING ROADWAY AND PARCELS WERE PREVIOUSLY DEVELOPED DURING PHASE 1 OF THE BROOKLYN BASIN DEVELOPMENT. REFER TO PHASE 1 ON-SITE DRAWINGS FOR MORE DETAILS.
- BUILDING SHOWN FOR REFERENCE ONLY. SEE ARCHITECTURAL PLANS FOR BUILDING DETAILS.
- LANDSCAPE SHOWN FOR REFERENCE ONLY. SEE LANDSCAPE DRAWINGS FOR DETAILS.
- EXISTING UTILITIES SHOWN ON THIS PLAN ARE DERIVED FROM DATA AND/OR SURFACE OBSERVATION AND ARE APPROXIMATE ONLY. ACTUAL LOCATION AND SIZE (TOGETHER WITH PRESENCE OF ANY ADDITIONAL UTILITY LINES NOT SHOWN IN THIS PLAN) SHALL BE VERIFIED BY THE CONTRACTOR DURING CONSTRUCTION.
- CONTRACTOR TO REFER TO LANDSCAPE PLANS FOR GRADING IN LANDSCAPE AREAS.
- FILL SHALL NOT BE PLACED UNTIL PREPARATION OF SUBGRADE IS APPROVED BY THE GEOTECHNICAL ENGINEER.
- IF THERE ARE ANY ELEVATION DISCREPANCIES ON THE PLANS, THE CONTRACTOR SHALL CONTACT THE ENGINEER FOR DIRECTION PRIOR TO PLACEMENT OF ANY CURBS, CONCRETE, OR ASPHALT PAVING.

**LEGEND:**

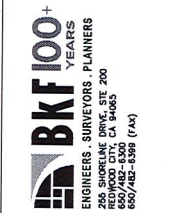

**BROOKLYN BASIN  
 PARCEL F**

OAKLAND, CALIFORNIA

JOB NO. 20160267  
 DRAWN MIM  
 DESIGN LIW  
 APPROVED AAS  
 DATE 10/31/17  
 06/02/17 PLANNING SET  
 10/31/17 PLANNING SET

DRAWING TITLE  
 GRADING PLAN

SCALE 1"=20'

C4.0  
 COPYRIGHT: 2016 HKIT ARCHITECTS

DRAWING NAME: K:\2016\160276\_Parcel\_A\_Utilities\PLANNING\SETZ\_0607\_PLANNING\CS\_C5.Utility\_Plan.dwg  
 PLOT DATE: 10-30-17  
 PLOTTED BY: wsb

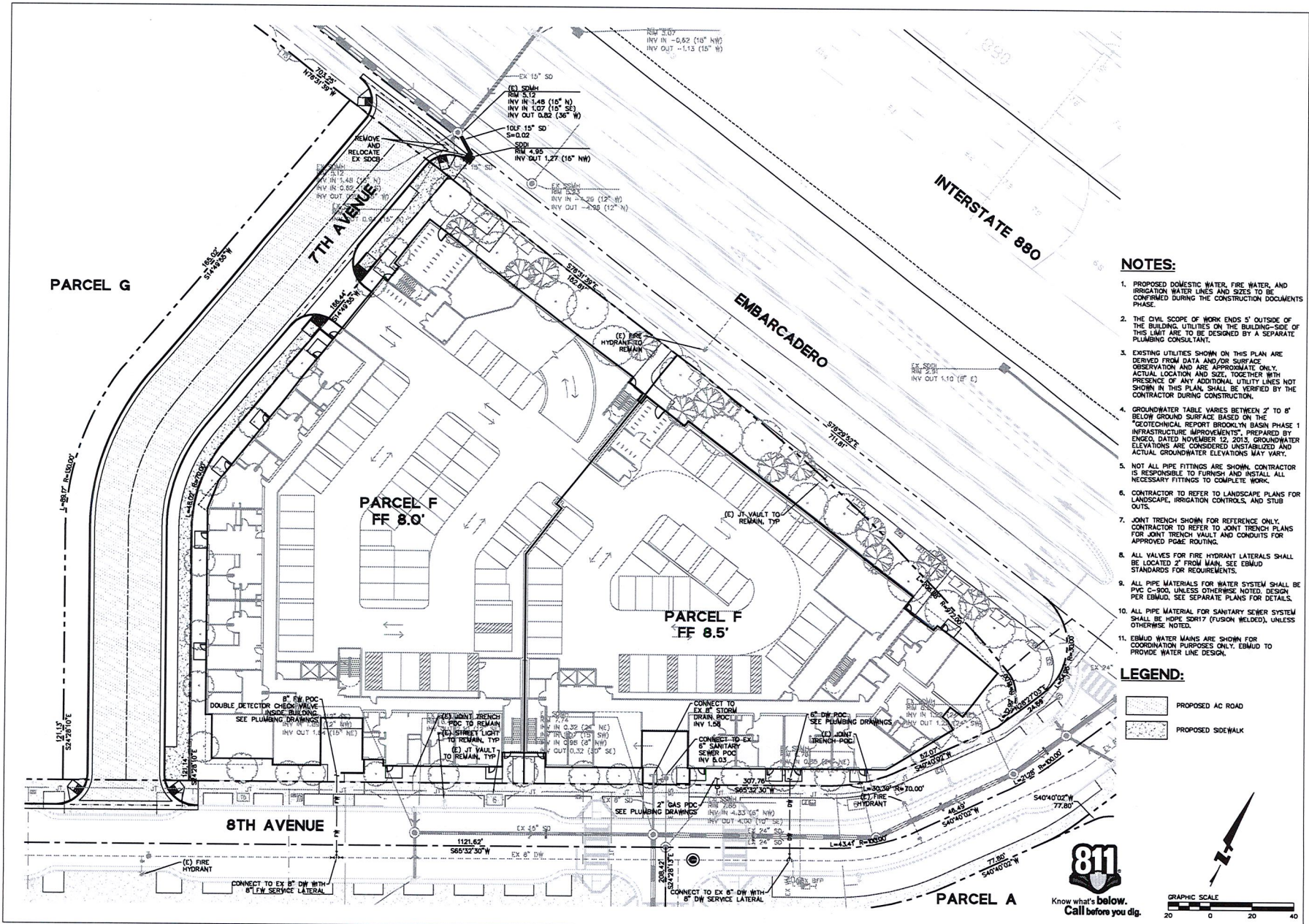

**NOTES:**

1. PROPOSED DOMESTIC WATER, FIRE WATER, AND IRRIGATION WATER LINES AND SIZES TO BE CONFIRMED DURING THE CONSTRUCTION DOCUMENTS PHASE.
2. THE CIVIL SCOPE OF WORK ENDS 5' OUTSIDE OF THE BUILDING UTILITIES ON THE BUILDING-SIDE OF THIS LIMIT ARE TO BE DESIGNED BY A SEPARATE PLUMBING CONSULTANT.
3. EXISTING UTILITIES SHOWN ON THIS PLAN ARE DERIVED FROM DATA AND/OR SURFACE OBSERVATION AND ARE APPROXIMATE ONLY. ACTUAL LOCATION AND SIZE, TOGETHER WITH PRESENCE OF ANY ADDITIONAL UTILITY LINES NOT SHOWN IN THIS PLAN, SHALL BE VERIFIED BY THE CONTRACTOR DURING CONSTRUCTION.
4. GROUNDWATER TABLE VARIES BETWEEN 2' TO 8' BELOW GROUND SURFACE BASED ON THE "GEO TECHNICAL REPORT BROOKLYN BASIN PHASE 1 INFRASTRUCTURE IMPROVEMENTS", PREPARED BY ENGCO, DATED NOVEMBER 12, 2015. GROUNDWATER ELEVATIONS ARE CONSIDERED UNSTABILIZED AND ACTUAL GROUNDWATER ELEVATIONS MAY VARY.
5. NOT ALL PIPE FITTINGS ARE SHOWN. CONTRACTOR IS RESPONSIBLE TO FURNISH AND INSTALL ALL NECESSARY FITTINGS TO COMPLETE WORK.
6. CONTRACTOR TO REFER TO LANDSCAPE PLANS FOR LANDSCAPE, IRRIGATION CONTROLS, AND STUB OUTS.
7. JOINT TRENCH SHOWN FOR REFERENCE ONLY. CONTRACTOR TO REFER TO JOINT TRENCH PLANS FOR JOINT TRENCH VAULT AND CONDUITS FOR APPROVED PG&E ROUTING.
8. ALL VALVES FOR FIRE HYDRANT LATERALS SHALL BE LOCATED 2' FROM MAIN. SEE EBMUD STANDARDS FOR REQUIREMENTS.
9. ALL PIPE MATERIALS FOR WATER SYSTEM SHALL BE PVC C-300, UNLESS OTHERWISE NOTED. DESIGN PER EBMUD. SEE SEPARATE PLANS FOR DETAILS.
10. ALL PIPE MATERIAL FOR SANITARY SEWER SYSTEM SHALL BE HDPE SDR17 (FUSION WELDED), UNLESS OTHERWISE NOTED.
11. EBMUD WATER MAINS ARE SHOWN FOR COORDINATION PURPOSES ONLY. EBMUD TO PROVIDE WATER LINE DESIGN.

**LEGEND:**

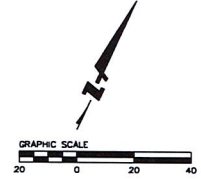
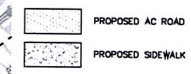

**HKIT ARCHITECTS**  
 538 NINTH STREET SUITE 200 • OAKLAND, CA 94607  
 T 510 633 9800 • F 510 623 9861 • WWW.HKIT.COM

**BkF100+** YEARS  
 ENGINEERS, SURVEYORS, PLANNERS  
 1000 BAY STREET, SUITE 200  
 OAKLAND, CA 94607  
 650/762-6399 (7x)

**BROOKLYN BASIN  
 PARCEL F**

OAKLAND, CALIFORNIA

JOB NO. 20160267  
 DRAWN MIM  
 DESIGN LIW  
 APPROVED AAS  
 DATE 10/31/17  
 06/02/17 PLANNING SET  
 10/31/17 PLANNING SET

DRAWING TITLE  
**UTILITY PLAN**

SCALE 1"=20'  
**C5.0**  
 COPYRIGHT: 2016 HKIT ARCHITECTS

DRAWING NAME: K:\2016\7th Avenue\Parcel T\0602676\_Parcel T\_A1.dwg  
 PLOT DATE: 10-30-17  
 PLOTTED BY: wsb

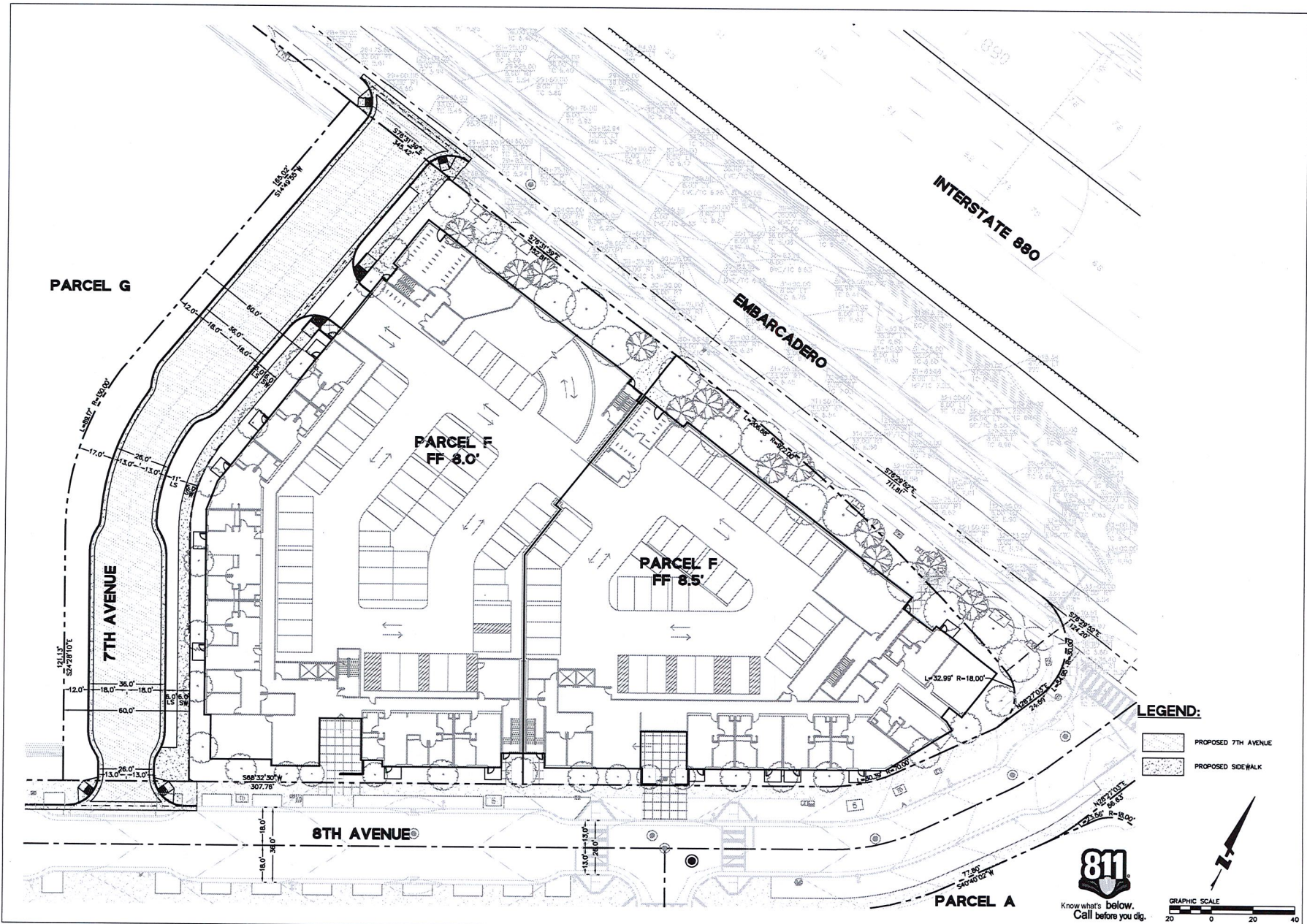

**HKIT** ARCHITECTS  
 538 NORTH STREET SUITE 240 - OAKLAND, CA 94607  
 T 510 825 9800 • F 510 825 9801 • WWW.HKIT.COM

**BKF100+**  
 YEARS  
 ENGINEERS, SURVEYORS, PLANNERS  
 245 SUCCEED DRIVE SUITE 200  
 REDWOOD CITY, CA 94063  
 650/482-8288 (FAX)

**BROOKLYN BASIN  
 PARCEL F**

OAKLAND, CALIFORNIA  
 JOB NO. 20160267  
 DRAWN MIM  
 DESIGN LW  
 APPROVED AAS  
 DATE 10/31/17  
 06/02/17 PLANNING SET  
 10/31/17 PLANNING SET

DRAWING TITLE  
**PARCEL T  
 7TH AVENUE  
 ROADWAY EXHIBIT**

SCALE 1"=20'  
**EX-1**  
 COPYRIGHT © 2016 HKIT ARCHITECTS



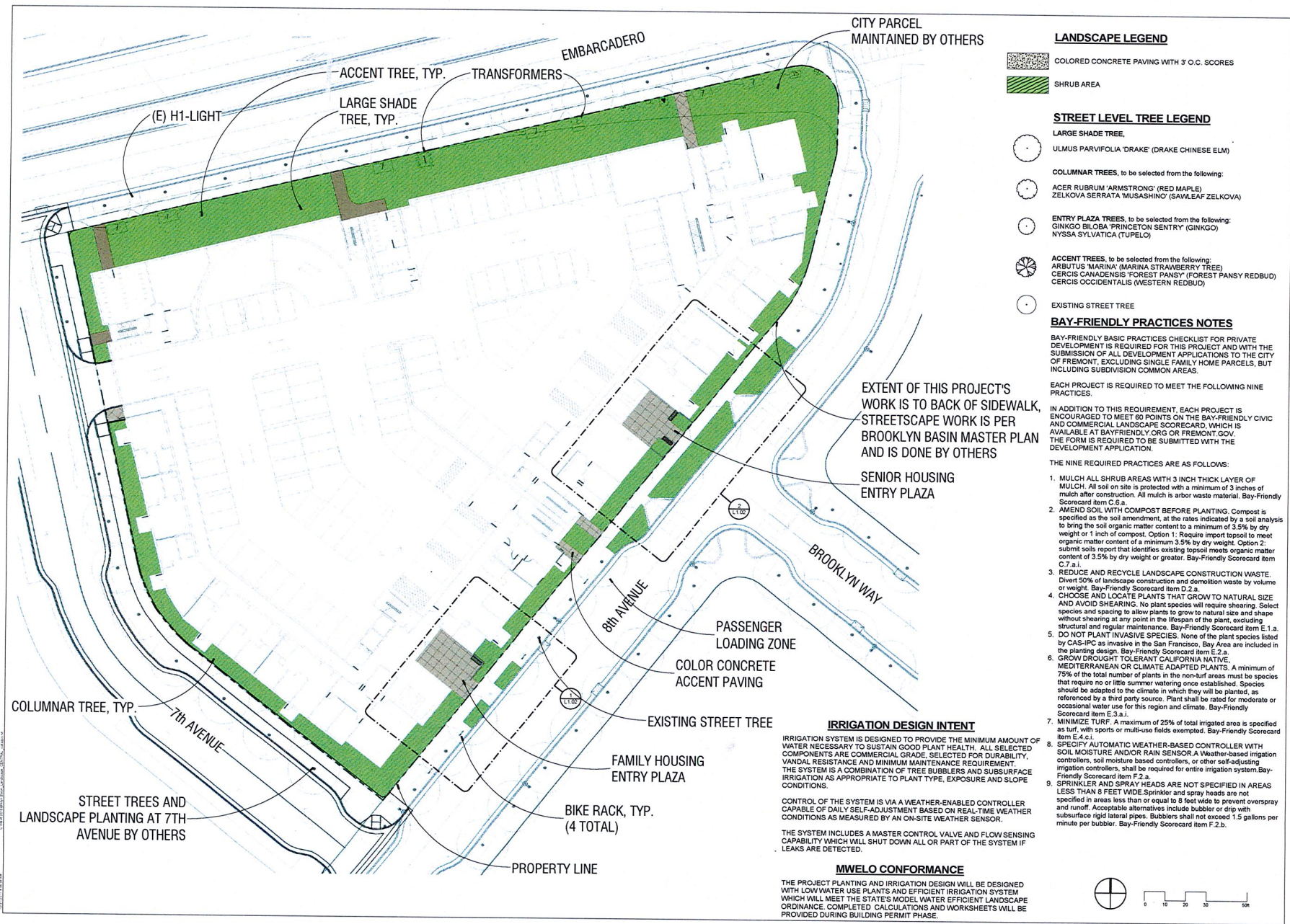

**LANDSCAPE LEGEND**

- COLORED CONCRETE PAVING WITH 3" O.C. SCORES
- SHRUB AREA

**STREET LEVEL TREE LEGEND**

- LARGE SHADE TREE,
  - ULMUS PARVIFOLIA 'DRAKE' (DRAKE CHINESE ELM)
- COLUMNAR TREES, to be selected from the following:
  - ACER RUBRUM 'ARMSTRONG' (RED MAPLE)
  - ZELKOVA SERRATA 'MUSASHINO' (SAWLEAF ZELKOVA)
- ENTRY PLAZA TREES, to be selected from the following:
  - GINKGO BILOBA 'PRINCETON SENTRY' (GINKGO)
  - NYSSA SYLVATICA (TUPELO)
- ACCENT TREES, to be selected from the following:
  - ARBUTUS 'MARINA' (MARINA STRAWBERRY TREE)
  - CERCIS CANADENSIS 'FOREST PANSY' (FOREST PANSY REDBUD)
  - CERCIS OCCIDENTALIS (WESTERN REDBUD)
- EXISTING STREET TREE

**BAY-FRIENDLY PRACTICES NOTES**

BAY-FRIENDLY BASIC PRACTICES CHECKLIST FOR PRIVATE DEVELOPMENT IS REQUIRED FOR THIS PROJECT AND WITH THE SUBMISSION OF ALL DEVELOPMENT APPLICATIONS TO THE CITY OF FREMONT, EXCLUDING SINGLE FAMILY HOME PARCELS, BUT INCLUDING SUBDIVISION COMMON AREAS.

EACH PROJECT IS REQUIRED TO MEET THE FOLLOWING NINE PRACTICES.

IN ADDITION TO THIS REQUIREMENT, EACH PROJECT IS ENCOURAGED TO MEET 60 POINTS ON THE BAY-FRIENDLY CIVIC AND COMMERCIAL LANDSCAPE SCORECARD, WHICH IS AVAILABLE AT [BAYFRIENDLY.ORG](http://BAYFRIENDLY.ORG) OR [FREMONT.GOV](http://FREMONT.GOV). THE FORM IS REQUIRED TO BE SUBMITTED WITH THE DEVELOPMENT APPLICATION.

THE NINE REQUIRED PRACTICES ARE AS FOLLOWS:

1. MULCH ALL SHRUB AREAS WITH 3 INCH THICK LAYER OF MULCH. All soil on site is protected with a minimum of 3 inches of mulch after construction. All mulch is arbor waste material. Bay-Friendly Scorecard item C.5.a.
2. AMEND SOIL WITH COMPOST BEFORE PLANTING. Compost is specified as the soil amendment, at the rates indicated by a soil analysis to bring the soil organic matter content to a minimum of 3.5% by dry weight or 1 inch of compost. Option 1: Require import topsoil to meet organic matter content of a minimum 3.5% by dry weight. Option 2: submit soils report that identifies existing topsoil meets organic matter content of 3.5% by dry weight or greater. Bay-Friendly Scorecard item C.7.a.i.
3. REDUCE AND RECYCLE LANDSCAPE CONSTRUCTION WASTE. Divert 50% of landscape construction and demolition waste by volume or weight. Bay-Friendly Scorecard item D.2.a.
4. CHOOSE AND LOCATE PLANTS THAT GROW TO NATURAL SIZE AND AVOID SHEARING. No plant species will require shearing. Select species and spacing to allow plants to grow to natural size and shape without shearing at any point in the lifespan of the plant, excluding structural and regular maintenance. Bay-Friendly Scorecard item E.1.a.
5. DO NOT PLANT INVASIVE SPECIES. None of the plant species listed by CAS-IPC as invasive in the San Francisco Bay Area are included in the planting design. Bay-Friendly Scorecard item E.2.a.
6. GROW DROUGHT TOLERANT CALIFORNIA NATIVE, MEDITERRANEAN OR CLIMATE ADAPTED PLANTS. A minimum of 75% of the total number of plants in the non-turf areas must be species that require no or little summer watering once established. Species should be adapted to the climate in which they will be planted, as referenced by a third party source. Plant shall be rated for moderate or occasional water use for this region and climate. Bay-Friendly Scorecard item E.3.a.i.
7. MINIMIZE TURF. A maximum of 25% of total irrigated area is specified as turf, with sports or multi-use fields exempted. Bay-Friendly Scorecard item E.4.c.i.
8. SPECIFY AUTOMATIC WEATHER-BASED CONTROLLER WITH SOIL MOISTURE AND/OR RAIN SENSOR. A weather-based irrigation controllers, soil moisture based controllers, or other self-adjusting irrigation controllers, shall be required for entire irrigation system. Bay-Friendly Scorecard item F.2.a.
9. SPRINKLER AND SPRAY HEADS ARE NOT SPECIFIED IN AREAS LESS THAN 8 FEET WIDE. Sprinkler and spray heads are not specified in areas less than or equal to 8 feet wide to prevent overspray and runoff. Acceptable alternatives include bubbler or drip with subsurface rigid lateral pipes. Bubblers shall not exceed 1.5 gallons per minute per bubbler. Bay-Friendly Scorecard item F.2.b.

**IRRIGATION DESIGN INTENT**

IRRIGATION SYSTEM IS DESIGNED TO PROVIDE THE MINIMUM AMOUNT OF WATER NECESSARY TO SUSTAIN GOOD PLANT HEALTH. ALL SELECTED COMPONENTS ARE COMMERCIAL GRADE, SELECTED FOR DURABILITY, VANDAL RESISTANCE AND MINIMUM MAINTENANCE REQUIREMENT. THE SYSTEM IS A COMBINATION OF TREE BUBBLERS AND SUBSURFACE IRRIGATION AS APPROPRIATE TO PLANT TYPE, EXPOSURE AND SLOPE CONDITIONS.

CONTROL OF THE SYSTEM IS VIA A WEATHER-ENABLED CONTROLLER CAPABLE OF DAILY SELF-ADJUSTMENT BASED ON REAL-TIME WEATHER CONDITIONS AS MEASURED BY AN ON-SITE WEATHER SENSOR.

THE SYSTEM INCLUDES A MASTER CONTROL VALVE AND FLOW SENSING CAPABILITY WHICH WILL SHUT DOWN ALL OR PART OF THE SYSTEM IF LEAKS ARE DETECTED.

**MWELo CONFORMANCE**

THE PROJECT PLANTING AND IRRIGATION DESIGN WILL BE DESIGNED WITH LOW WATER USE PLANTS AND EFFICIENT IRRIGATION SYSTEM WHICH WILL MEET THE STATE'S MODEL WATER EFFICIENT LANDSCAPE ORDINANCE. COMPLETED CALCULATIONS AND WORKSHEETS WILL BE PROVIDED DURING BUILDING PERMIT PHASE.



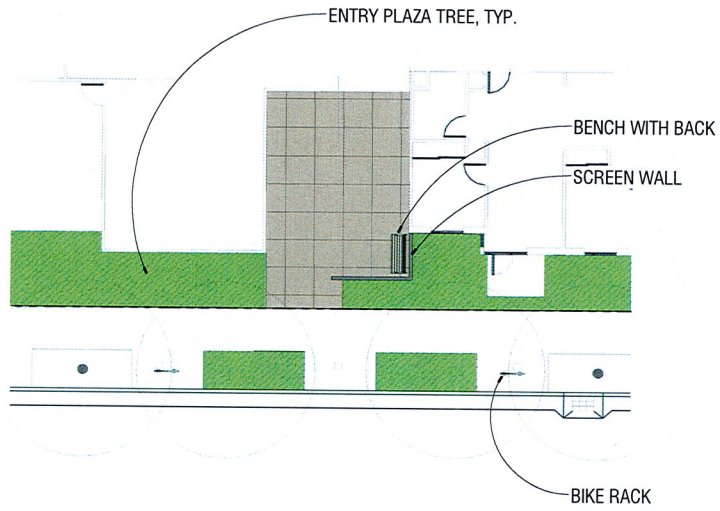

1 FAMILY HOUSING ENTRY PLAZA  
L1.02 1/8" = 1'-0"

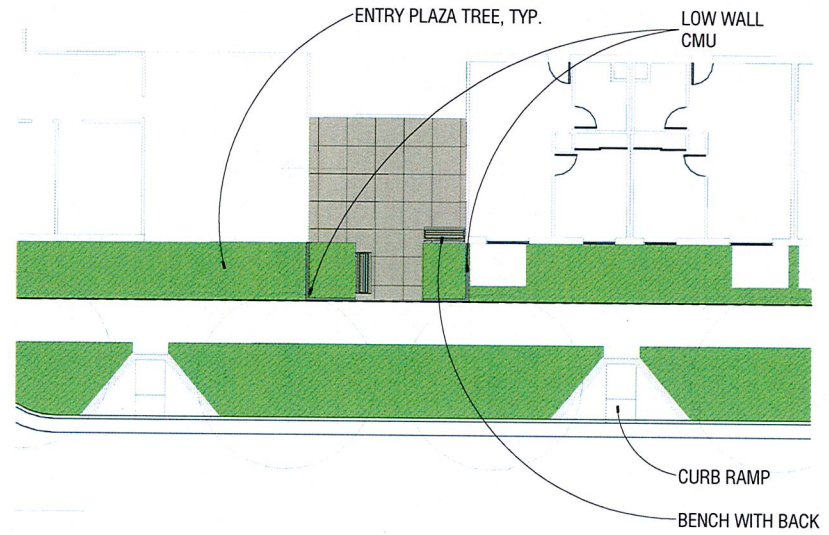

2 SENIOR HOUSING ENTRY PLAZA  
L1.02 1/8" = 1'-0"

# street level entry elements & trees

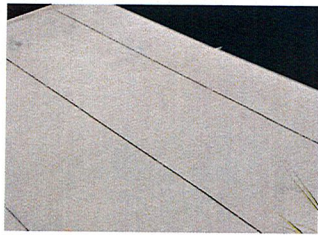

COLORED CONCRETE & SCORING AT ENTRY PLAZAS



ENTRY ENCLOSURE WITH LOW WALL



BENCH: NEOLIVIANO BENCH BY LANDSCAPE FORMS, 1-800-521-2546, www.landscapeforms.com



BIKE RACK: RIDE BY LANDSCAPE FORMS, 1-800-521-2546, www.landscapeforms.com

## LARGE SHADE TREE



ULMUS PARVIFOLIA 'DRAKE'  
(DRAKE CHINESE ELM)

## COLUMNAR TREES



ACER RUBRUM 'ARMSTRONG'  
(RED MAPLE)



ZELKOVA SERRATA 'MUSASHINO'  
(SAWLEAF ZELKOVA)

## ENTRY PLAZA TREES



GINKGO BILOBA 'PRINCETON SENTRY'  
(GINKGO)



NYSSA SYLVATICA  
(TUPELO)

## ACCENT TREES



CERCIS CANADENSIS 'FOREST PANSY'  
(FOREST PANSY REDBUD)



CERCIS OCCIDENTALIS  
(WESTERN REDBUD)



**LEVEL 3 FAMILY COURTYARD LEGEND**

- CERCIS CANADENSIS 'FOREST PANSY' (FOREST PANSY EASTERN REDBUD)
- MAGNOLIA X SOULANGIANA 'BLACK TULIP' (BLACK TULIP MAGNOLIA)
- TILIA CORDATA 'GREENSPIRE' (GREENSPIRE LITTLE LEAF LINDEN)
- O.S. PAVERS
- SYNTHETIC TURF
- SHRUB AREAS

PLANNING  
 COMMISSION HEARING

BROOKLYN BASIN  
 PARCEL F

JOB NO. 00273  
 DRAWN DC  
 CHECKED KK  
 JOB CAPTAIN  
 DATE 10/31/17

DRAWING TITLE  
 Landscape Plan -  
 Level 3 Family  
 Courtyard



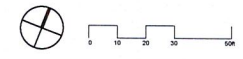

SCALE As indicated

**L2.01**



© 2017 PGAdesign.com, HKIT Architects, Inc.

**LEVEL 3 SENIOR COURTYARD LEGEND**

-  ACER BUERGERIANUM (TRIDENT MAPLE)
-  ACER CIRCINATUM (VINE MAPLE)
-  ACER NEGUNDO 'FLAMINGO' (FLAMINGO BOX ELDER)
-  O.S. PAVERS
-  SHRUB AREAS

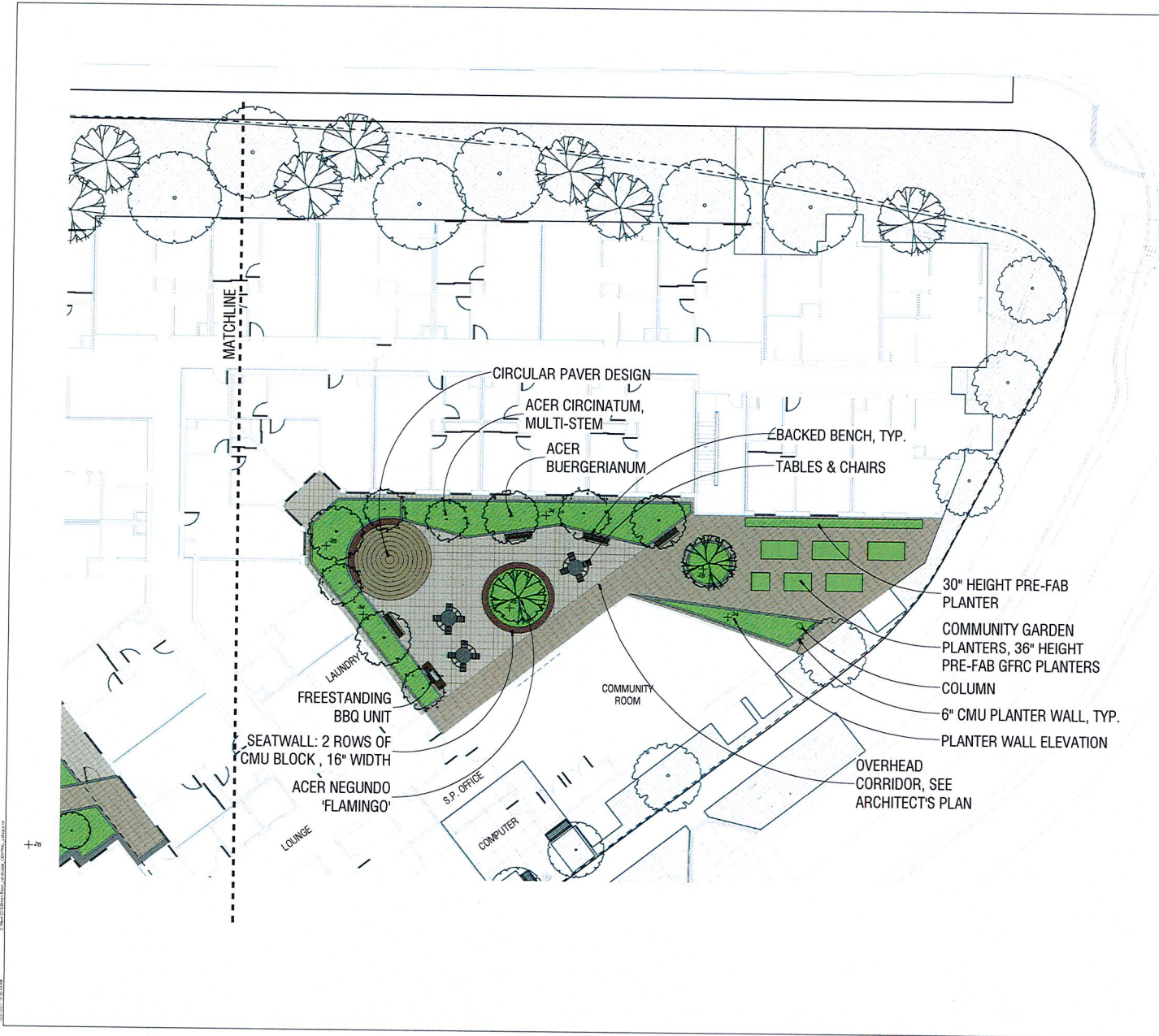

© 2017 PGAdesign, Inc. All rights reserved. PGAdesign.com

## planter walls



CMU BLOCK WALLS: 6" WIDE WITH GROUND FACE FINISH, DOUBLE WIDE AT SEAT WALL AREAS 16" WIDE

## pavers



BELGARD MODULINE PAVERS: UP TO 2 COLORS AND UP TO 4 SIZES FROM MANUFACTURER'S STANDARD PALETTE: COLORS TO BE SOLID COLORS, SIZES: 60 mm THICKNESS; 6X12, 12X18, 6X9, 12X12; 1-877-235-4273, www.belgard.com

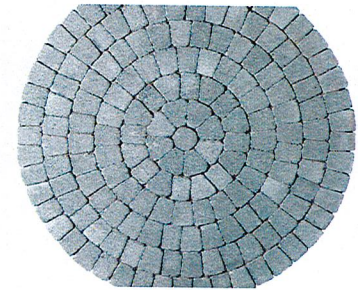

CIRCULAR PAVER PATTERN

## site furnishings: senior courtyard



PICNIC TABLES: CHARLIE TABLE BY LANDSCAPE FORMS, 1-800-521-2546, www.landscapeforms.com



BENCH: SANTA COLE NEOLIVIANO SLIDER BY LANDSCAPE FORMS, 1-800-521-2546, www.landscapeforms.com



PRECAST GFRC COMMUNITY GARDEN PLANTERS BY TOURNESOL, 1-800-542-2282, www.tournesolsiteworks.com

## play equipment



AGES 2 TO 5: VILLAGE HOUSE - NR0405 (NATURAL AND COLORED ROBINIA WOOD) BY KOMPAN, 1-800-426-9728, www.kompan.us

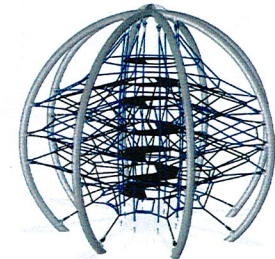

AGES 5 TO 12: CRYSTAL SPHERE - COR8820 BY KOMPAN, 1-800-426-9728, www.kompan.us

## site furnishings: family courtyard



BENCH: PARALLEL BENCH BY LANDSCAPE FORMS, 1-800-521-2546, www.landscapeforms.com



SEAT: ADIRONDACK CHAIR BY LOLL, 1-877-740-3387, www.lolldesigns.com



TABLE AT FAMILY COURTYARD: CONCRETE TABLE TENNIS TABLE, ALSO FUNCTIONS AS DINING TABLE BY DOTY&SONS, 1-800-233-3907, www.dotyconcrete.com

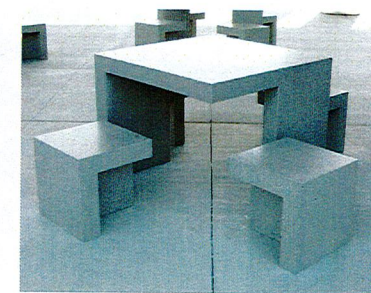

TABLE/STOOLS AT FAMILY COURTYARD: T7050 TABLE/STOOL SET BY DOTY&SONS, 1-800-233-3907, www.dotyconcrete.com

# plant palette on-structure



**HKIT** ARCHITECTS  
 138 NHD - 1518613 SUITE 246 • OAKLAND, CA 94612  
 T 510 462 7800 • F 510 462 7801 • WWW.HKIT.COM

**PGAdesign**  
 LANDSCAPE ARCHITECTS  
 141 510.463.1236 w/ PGAdesign.com  
 444 5100 Street Oakland CA 94612

PLANNING  
 COMMISSION HEARING

BROOKLYN BASIN  
 PARCEL F

JOB NO. 00273  
 DRAWN DC  
 CHECKED KK  
 JOB CAPTAIN  
 DATE 10/31/17

DRAWING TITLE  
 Podium Level  
 Plant Palette

SCALE  
**L3.02**

© 2017 PGAdesign, Inc. All rights reserved. PGAdesign.com

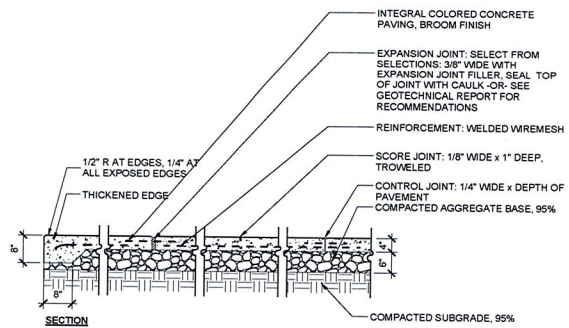

- NOTES:
1. INSTALL EXPANSION JOINT IN PAVING AS SHOWN AND WHERE PAVING CHANGES COLOR OR TYPE, ABUTTS WALLS, BUILDINGS, AND STAIRS.
  2. CAULK/SEALANT TO MATCH COLOR OF ADJACENT PAVING, TOOL THE SEALANT.
  3. DEPTH AND REINFORCEMENT PER GEOTECHNICAL REPORT.

1  
14.01  
COLORED CONCRETE PAVING ENTRY PATH  
3/4" = 1'-0"

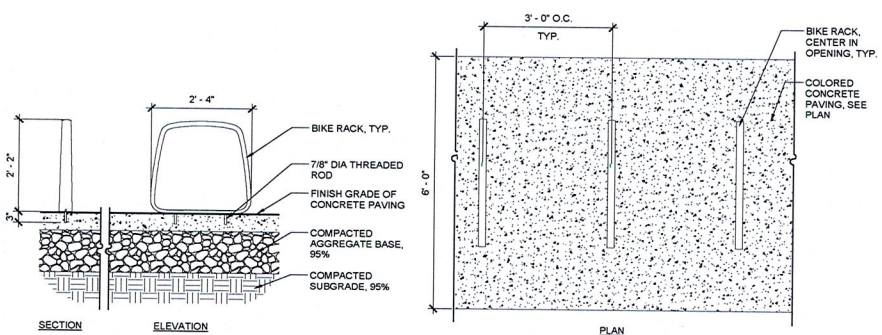

- NOTES:
1. PRODUCT: RIDE BICYCLE RACK
  2. MANUFACTURER: LANDSCAPE FORMS, 1-800-430-6206 x 1313, www.landscapeforms.com
  3. FINISH: POWDERCOATED METAL
  4. INSTALL PER MANUFACTURER'S RECOMMENDATIONS AND REQUIREMENTS

2  
14.01  
BIKE RACK  
3/4" = 1'-0"

**BAY-FRIENDLY PRACTICES NOTES**

BAY-FRIENDLY BASIC PRACTICES CHECKLIST FOR PRIVATE DEVELOPMENT IS REQUIRED FOR THIS PROJECT AND WITH THE SUBMISSION OF ALL DEVELOPMENT APPLICATIONS TO THE CITY OF FREMONT, EXCLUDING SINGLE FAMILY HOME PARCELS, BUT INCLUDING SUBDIVISION COMMON AREAS.

EACH PROJECT IS REQUIRED TO MEET THE FOLLOWING NINE PRACTICES.

IN ADDITION TO THIS REQUIREMENT, EACH PROJECT IS ENCOURAGED TO MEET 60 POINTS ON THE BAY-FRIENDLY CIVIC AND COMMERCIAL LANDSCAPE SCORECARD, WHICH IS AVAILABLE AT BAYFRIENDLY.ORG OR FREMONT.GOV. THE FORM IS REQUIRED TO BE SUBMITTED WITH THE DEVELOPMENT APPLICATION.

THE NINE REQUIRED PRACTICES ARE AS FOLLOWS:

1. MULCH ALL SHRUB AREAS WITH 3 INCH THICK LAYER OF MULCH. All soil on site is protected with a minimum of 3 inches of mulch after construction. All mulch is arbor waste material. Bay-Friendly Scorecard Item C.6.a.
2. AMEND SOIL WITH COMPOST BEFORE PLANTING. Compost is specified as the soil amendment, at the rates indicated by a soil analysis to bring the soil organic matter content to a minimum of 3.5% by dry weight or 1 inch of compost. Option 1: Require import topsoil to meet organic matter content of a minimum 3.5% by dry weight. Option 2: submit soils report that identifies existing topsoil meets organic matter content of 3.5% by dry weight or greater. Bay-Friendly Scorecard Item C.7.a.i.
3. REDUCE AND RECYCLE LANDSCAPE CONSTRUCTION WASTE. Divert 50% of landscape construction and demolition waste by volume or weight. Bay-Friendly Scorecard Item D.2.a.
4. CHOOSE AND LOCATE PLANTS THAT GROW TO NATURAL SIZE AND AVOID SHEARING. No plant species will require shearing. Select species and spacing to allow plants to grow to natural size and shape without shearing at any point in the lifespan of the plant, excluding structural and regular maintenance. Bay-Friendly Scorecard Item E.1.a.
5. DO NOT PLANT INVASIVE SPECIES. None of the plant species listed by CAS-IPC as invasive in the San Francisco Bay Area are included in the planting design. Bay-Friendly Scorecard Item E.2.a.
6. GROW DROUGHT TOLERANT CALIFORNIA NATIVE, MEDITERRANEAN OR CLIMATE ADAPTED PLANTS. A minimum of 75% of the total number of plants in the non-turf areas must be species that require no or little summer watering once established. Species should be adapted to the climate in which they will be planted, as referenced by a third party source. Plant shall be rated for moderate or occasional water use for this region and climate. Bay-Friendly Scorecard Item E.3.a.i.
7. MINIMIZE TURF. A maximum of 25% of total irrigated area is specified as turf, with sports or multi-use fields exempted. Bay-Friendly Scorecard Item E.4.e.i.
8. SPECIFY AUTOMATIC WEATHER-BASED CONTROLLER WITH SOIL MOISTURE AND/OR RAIN SENSOR A Weather-based irrigation controllers, soil moisture based controllers, or other self-adjusting irrigation controllers, shall be required for entire irrigation system. Bay-Friendly Scorecard Item F.2.a.
9. SPRINKLER AND SPRAY HEADS ARE NOT SPECIFIED IN AREAS LESS THAN 8 FEET WIDE. Sprinkler and spray heads are not specified in areas less than or equal to 8 feet wide to prevent overspray and runoff. Acceptable alternatives include bubbler or drip with subsurface rigid lateral pipes. Bubblers shall not exceed 1.5 gallons per minute per bubbler. Bay-Friendly Scorecard Item F.2.b.



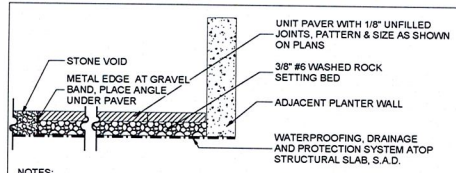

- NOTES:**
- PAVER SURFACE TO SLOPE TOWARDS SURFACE OVERFLOW DRAINS, S.A.D. FOR LOCATIONS.
  - WHERE A BRICK PAVER LESS THAN 30% OF A FULL SIZE BRICK WOULD BE REQUIRED TO END A LINE OF BRICKS IN THE RUNNING BOND, PUT THE END TWO BRICKS IN THE LINE WITH NEITHER BRICK BEING LESS THAN 30%. END WITH A FULL SIZE UN-CUT PAVER AT PLANTER WALLS WHERE POSSIBLE.
  - METAL EDGE AT STONE VOID MEETING UNIT PAVERS: OPTIGREEN ALUMINUM EDGE, 4" OR 6" HEIGHT WHERE APPLICABLE, 60 MIL, AS MANUFACTURED BY CONSERVATION TECHNOLOGY, TELEPHONE: 800-477-7724, WEB SITE: <http://www.conservatechtechnology.com>
  - UNIT PAVERS: COLOR A CITY STONE I: 6"x12"x60mm, CHAMFERED EDGES; COLOR T.B.D. COLOR B & C: CITY STONE II: 6"x12"x60mm, CHAMFERED EDGES; COLOR T.B.D. MANUFACTURED BY PAVESTONE, TELEPHONE: 530-795-4400, WEB SITE: [www.pavestone.com](http://www.pavestone.com)

1 O.S. UNIT PAVERS  
1" = 1'-0"

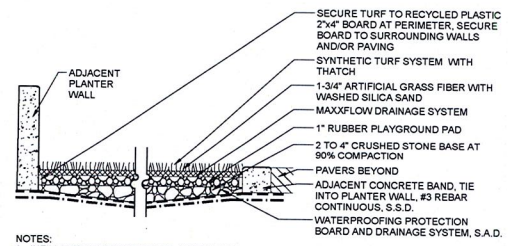

- NOTES:**
- INFILL WITH SAND PARTICLES AS PROVIDED AND RECOMMENDED BY MANUFACTURER.
  - INSTALL WITH THICKNESS TO MEET IMPACT ATTENUATION PER ASTM STANDARDS FOR PLAY EQUIPMENT, CONTRACTOR TO VERIFY THIS DEPTH.

2 O.S.-SYNTHETIC PLAY AREA TURF  
1" = 1'-0"

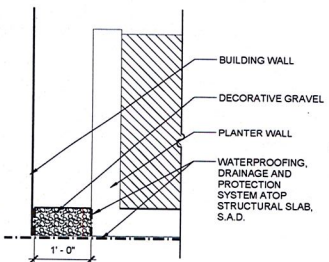

3 O.S. STONE VOID AT BUILDING WALL  
1" = 1'-0"

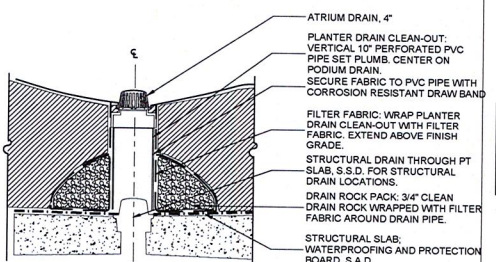

4 O.S. CLEANOUT AT PLANTERS  
1" = 1'-0"

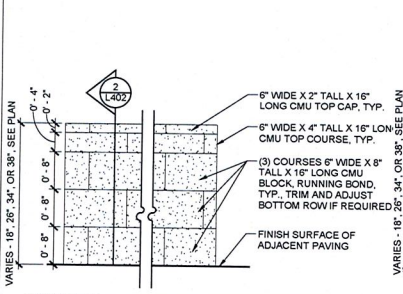

5 O.S. CMU PLANTER WALL ELEVATION HEIGHT A  
1" = 1'-0"

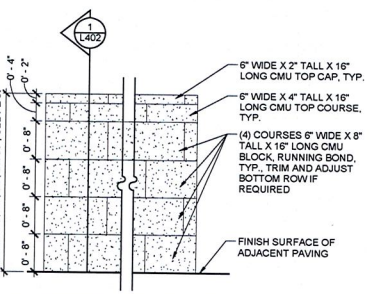

6 O.S. CMU PLANTER WALL ELEVATION HEIGHT B  
1" = 1'-0"

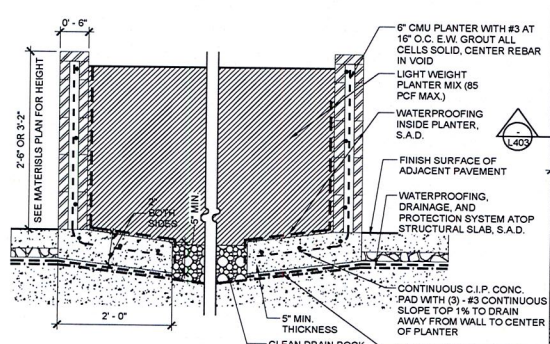

7 O.S. CMU PLANTER WALL GREATER THAN 5' WIDTH  
1" = 1'-0"

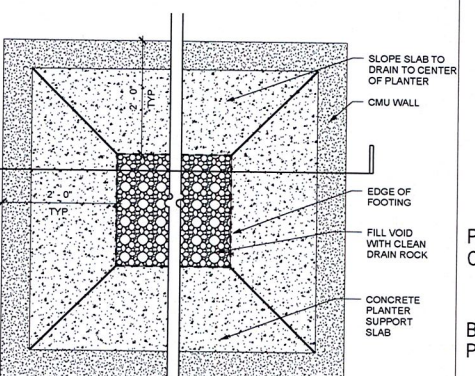

TYPICAL PLAN VIEW OF PLANTER WIDER THEN 5 FEET

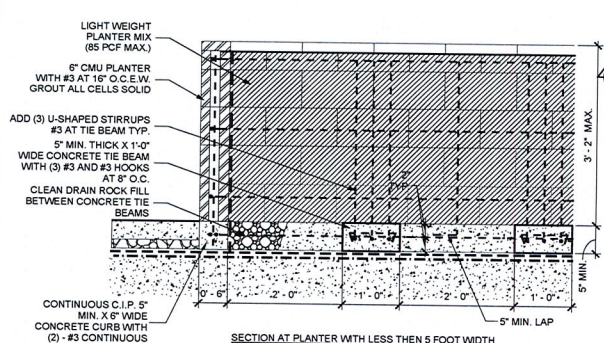

8 O.S. CMU PLANTER WALL LESS THAN 5' WIDTH  
1" = 1'-0"

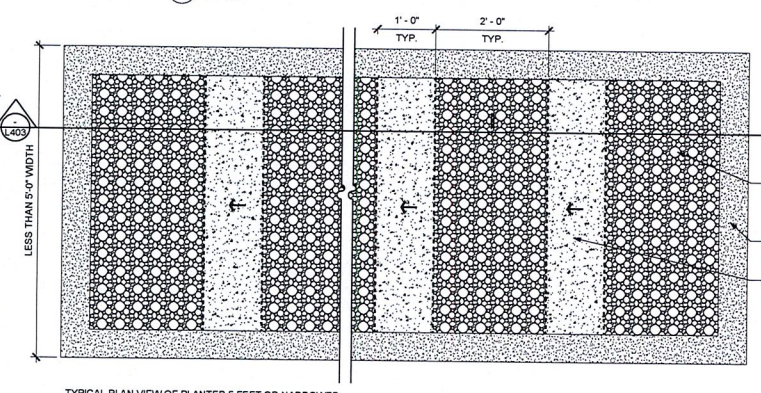

TYPICAL PLAN VIEW OF PLANTER 5 FEET OR NARROWER

**NOTE:**  
CMU PLANTER WALL REINFORCEMENT PENDING STRUCTURAL REVIEW, DRAINAGE COORDINATION, AND OWNER PREFERENCE. AT SMALL PLANTERS, PROVIDE A CONTINUOUS CONCRETE TOPPING SLAB BENEATH PLANTER WITH DRAIN BOARD ATOP. ALL LARGE PLANTERS PROVIDE DISCONTINUOUS CONCRETE TOPPING SLAB TO DRAIN BOARD ON TOPPING SLAB AND SUBDRAIN FOR EACH PLANTER.

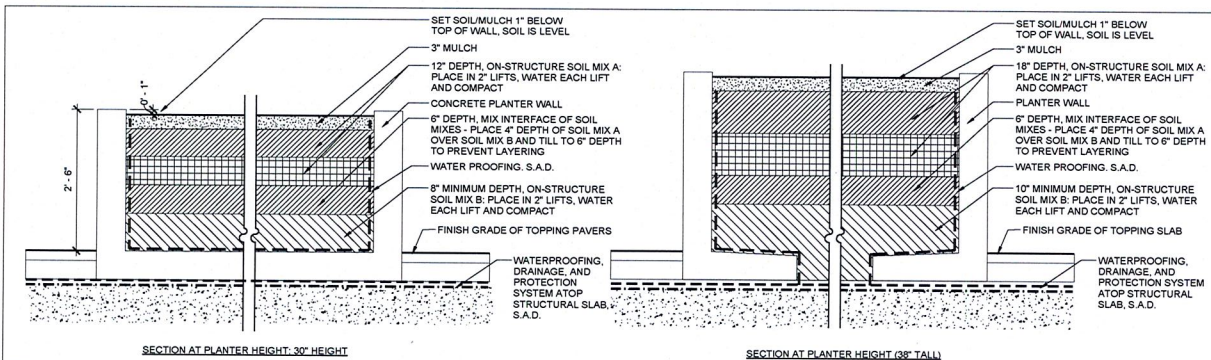

NOTE:  
O.S. PLANTER MIX PENDING  
STRUCTURAL REVIEW.

1 O.S. PLANTER MIX SOIL INSTALLATION  
1" = 1'-0"

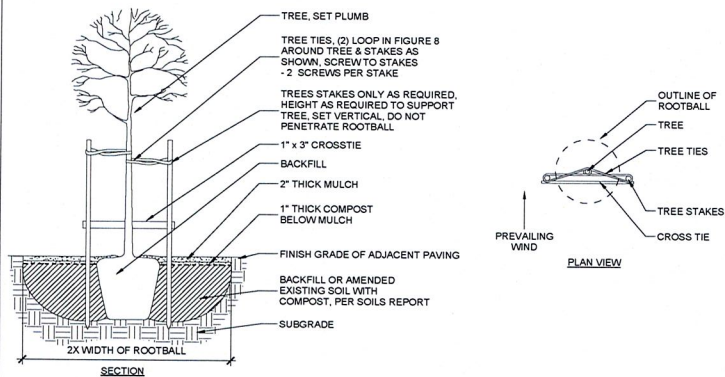

2 TREE PLANTING AT GRADE  
3/8" = 1'-0"

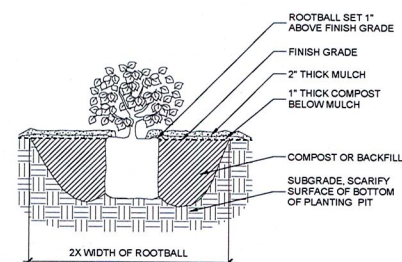

3 SHRUB PLANTING  
3/4" = 1'-0"

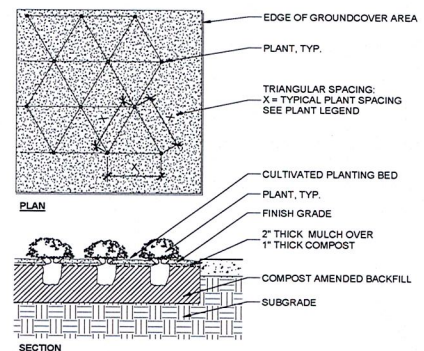

4 GROUNDCOVER PLANTING  
3/4" = 1'-0"

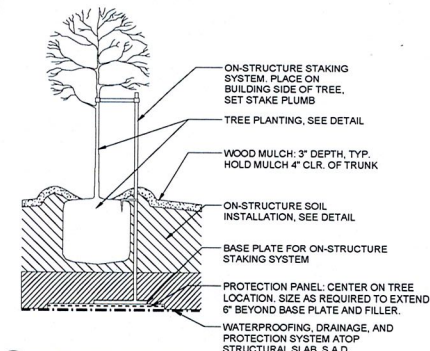

5 TREE PLANTING ON STRUCTURE  
3/4" = 1'-0"

PROJECT: BROOKLYN BASIN PARCEL G 11/15/2017 03:04:58 PM DRAWN BY: SNA CHECKED BY: PM JOB CAPTAIN DATE: 6/6/17 DRC SUBMITTAL 10/31/17 PLANNING COMMISSION  
 ARCHITECT: HOK PARTNERSHIP 1500 CALIFORNIA STREET, SUITE 3000, OAKLAND, CALIFORNIA 94612 TEL: 510.433.9800 FAX: 510.433.9881 WWW.HOK.COM

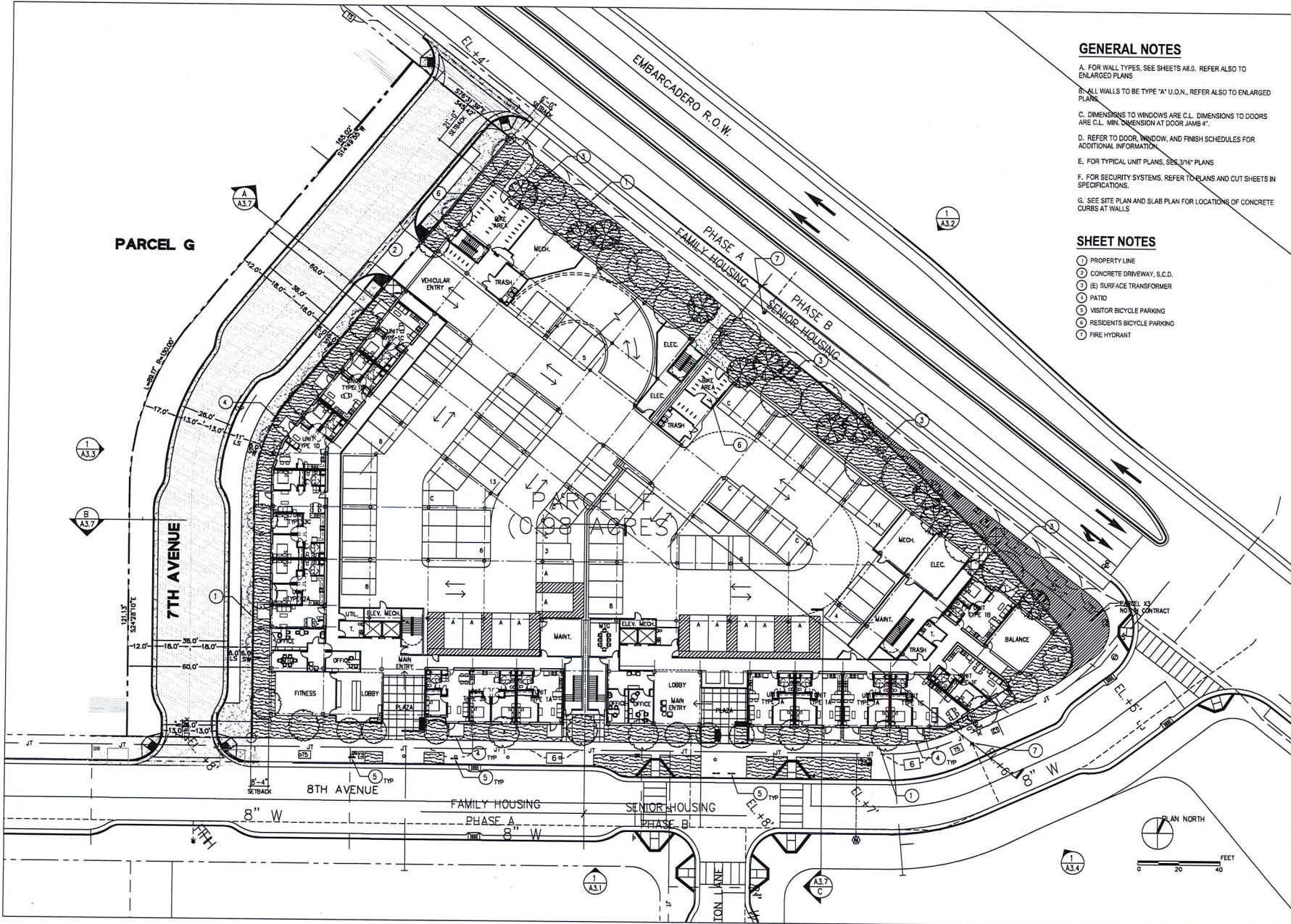

**GENERAL NOTES**

- A. FOR WALL TYPES, SEE SHEETS A8.0. REFER ALSO TO ENLARGED PLANS
- B. ALL WALLS TO BE TYPE "A" U.O.N., REFER ALSO TO ENLARGED PLANS
- C. DIMENSIONS TO WINDOWS ARE C.L. DIMENSIONS TO DOORS ARE C.L. MIN. DIMENSION AT DOOR JAMB 4".
- D. REFER TO DOOR, WINDOW, AND FINISH SCHEDULES FOR ADDITIONAL INFORMATION
- E. FOR TYPICAL UNIT PLANS, SEE 316" PLANS
- F. FOR SECURITY SYSTEMS, REFER TO PLANS AND CUT SHEETS IN SPECIFICATIONS
- G. SEE SITE PLAN AND SLAB PLAN FOR LOCATIONS OF CONCRETE CURBS AT WALLS

**SHEET NOTES**

- 1 PROPERTY LINE
- 2 CONCRETE DRIVEWAY, S.C.D.
- 3 (E) SURFACE TRANSFORMER
- 4 PATIO
- 5 VISITOR BICYCLE PARKING
- 6 RESIDENTS BICYCLE PARKING
- 7 FIRE HYDRANT

**HKITARCHITECTS**  
 538 NINTH STREET SUITE 240 • OAKLAND, CA 94607  
 T: 510.433.9800 • F: 510.433.9881 • WWW.HKIT.COM

**BROOKLYN BASIN  
 PARCEL F**

OAKLAND, CALIFORNIA

JOB NO. 00273  
 DRAWN SNA  
 CHECKED PM  
 JOB CAPTAIN  
 DATE: 6/6/17 DRC SUBMITTAL  
 10/31/17 PLANNING COMMISSION

**DRAWING TITLE  
 SITE &  
 1ST FLOOR PLAN**

SCALE 1" = 20' - 0"

**A2.1**  
 COPYRIGHT © 2016 HOK ARCHITECTS

PRINTED: 10/20/2017 10:45 AM BY: BKL/STW  
 PLOT DATE: 10/20/2017 10:45 AM  
 PLOT TIME: 10:45 AM  
 PLOT SCALE: 1/8" = 1'-0"  
 PLOT SHEET: 2F  
 PLOT TITLE: 2ND FLOOR PLAN  
 PLOT AREA: 172'-10 1/2" x 123'-7"

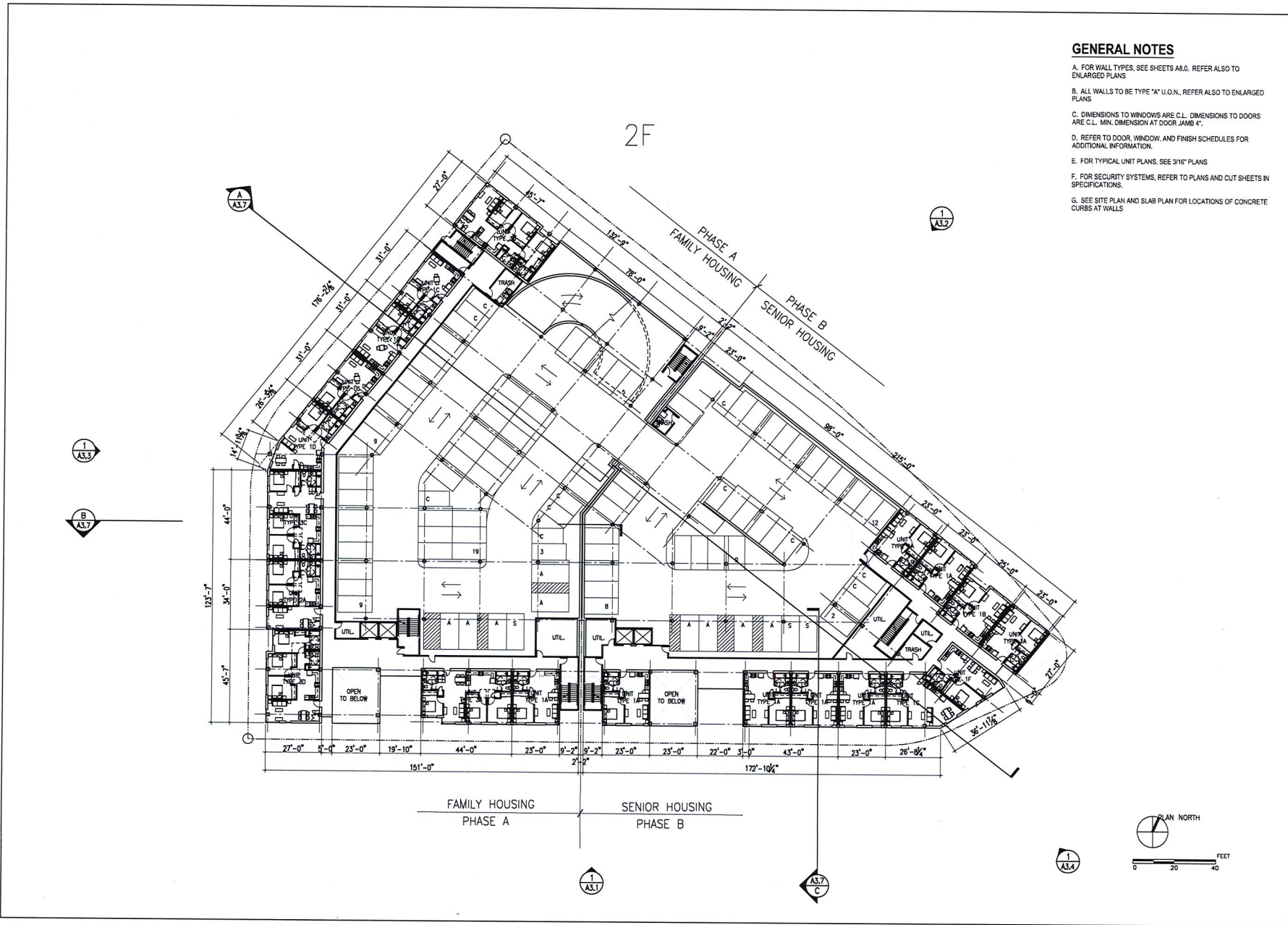

**GENERAL NOTES**

- A. FOR WALL TYPES, SEE SHEETS A8.0. REFER ALSO TO ENLARGED PLANS
- B. ALL WALLS TO BE TYPE 'A' U.O.N., REFER ALSO TO ENLARGED PLANS
- C. DIMENSIONS TO WINDOWS ARE C.L. DIMENSIONS TO DOORS ARE C.L. MIN. DIMENSION AT DOOR JAMB 4".
- D. REFER TO DOOR, WINDOW, AND FINISH SCHEDULES FOR ADDITIONAL INFORMATION.
- E. FOR TYPICAL UNIT PLANS, SEE 3/16" PLANS
- F. FOR SECURITY SYSTEMS, REFER TO PLANS AND CUT SHEETS IN SPECIFICATIONS.
- G. SEE SITE PLAN AND SLAB PLAN FOR LOCATIONS OF CONCRETE CURBS AT WALLS



538 NINTH STREET SUITE 240 • OAKLAND, CA 94607  
 T. 510.623.9800 • F. 510.425.9801 • WWW.HKIT.COM

**BROOKLYN BASIN  
PARCEL F**

OAKLAND, CALIFORNIA

JOB NO. 00273  
 DRAWN SN  
 CHECKED PM  
 JOB CAPTAIN PM  
 DATE 07/17

DRAWING TITLE  
**2ND FLOOR PLAN**

SCALE 1" = 20' - 0"

**A2.2**

PLOTTED: THURSDAY, MARCH 8, 2017 08:23:43 PM MEDIA: LPT1 INK: FILE: \\V:\2017\BROOKLYN BASIN\3RD FLOOR\3RD FLOOR PLAN.dwg PLOT: A3.7 SIZE: A3.7 PLOT DATE: 03/08/17 08:23:43 AM PLOT SCALE: 1/8"=1'-0" PLOT SHEET: 3 OF 3 PLOT STATUS: PLOTTED

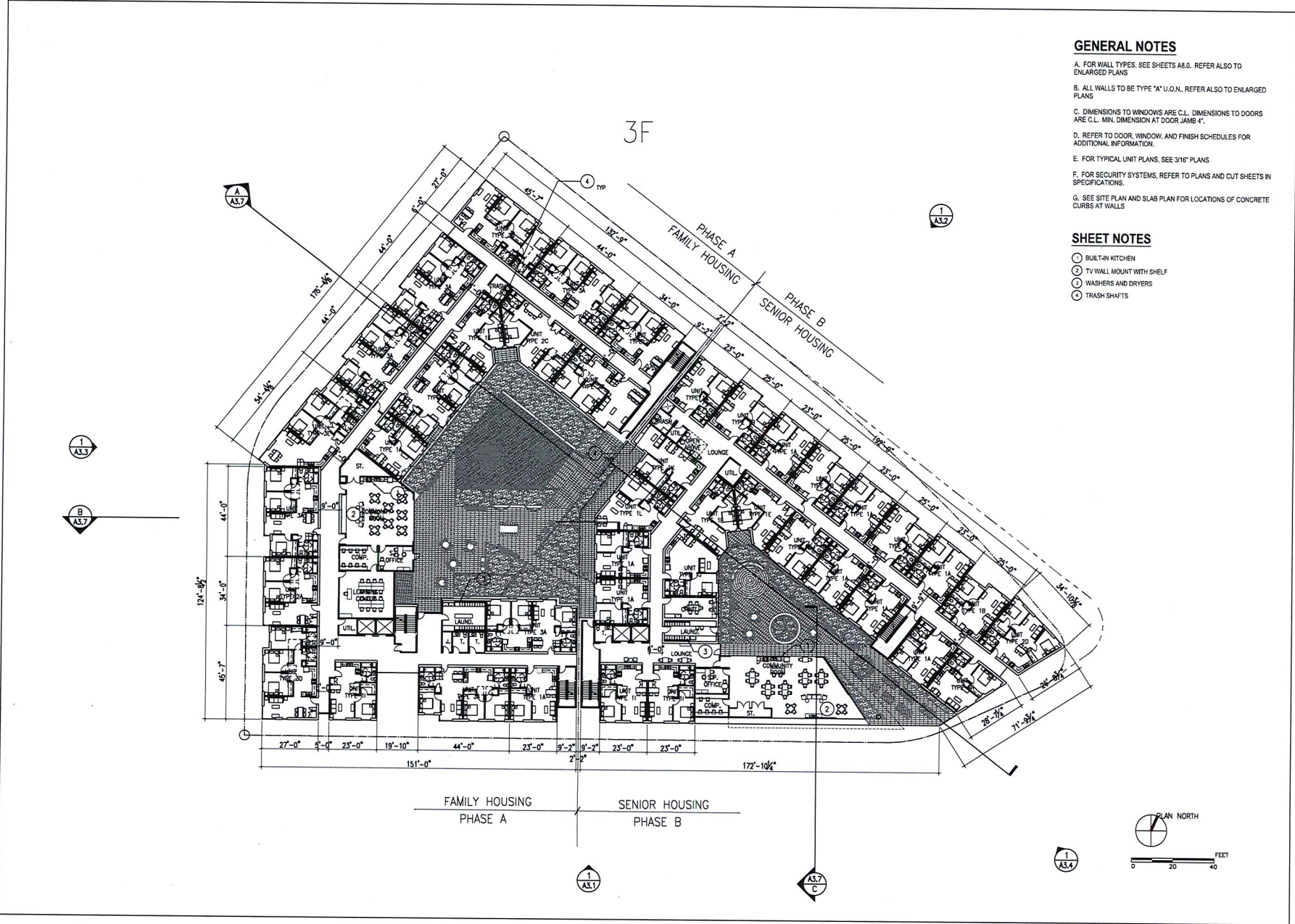

3F

**GENERAL NOTES**

- A. FOR WALL TYPES, SEE SHEETS A8.0. REFER ALSO TO ENLARGED PLANS
- B. ALL WALLS TO BE TYPE "A" U.O.N., REFER ALSO TO ENLARGED PLANS
- C. DIMENSIONS TO WINDOWS ARE C.L., DIMENSIONS TO DOORS ARE C.L. MIN. DIMENSION AT DOOR JAMB 4".
- D. REFER TO DOOR, WINDOW, AND FINISH SCHEDULES FOR ADDITIONAL INFORMATION.
- E. FOR TYPICAL UNIT PLANS, SEE 3/16" PLANS
- F. FOR SECURITY SYSTEMS, REFER TO PLANS AND CUT SHEETS IN SPECIFICATIONS.
- G. SEE SITE PLAN AND SLAB PLAN FOR LOCATIONS OF CONCRETE CURBS AT WALLS

**SHEET NOTES**

- ① BUILT-IN KITCHEN
- ② TV WALL MOUNT WITH SHELF
- ③ WASHERS AND DRYERS
- ④ TRASH SHAFTS

**HKIT ARCHITECTS**  
 538 NINTH STREET SUITE 240 • OAKLAND, CA 94607  
 T. 510.625.9800 • F. 510.625.9801 • WWW.HKIT.COM

**BROOKLYN BASIN  
PARCEL F**

OAKLAND, CALIFORNIA  
 JOB NO. 00273  
 DRAWN: SN  
 CHECKED: PM  
 JOB CAPTAIN: PM  
 DATE: 01/6/17

**DRAWING TITLE  
3RD FLOOR PLAN**

SCALE 1" = 20' - 0"

**A2.3**  
CONTRACT DOCUMENTS

PLOTTS NUMBERED AND DATED BY HOK. ALL DIMENSIONS ARE IN FEET AND INCHES. DIMENSIONS TO FACE UNLESS NOTED OTHERWISE. SEE GENERAL NOTES AND SPECIFICATIONS FOR ALL DETAILS.

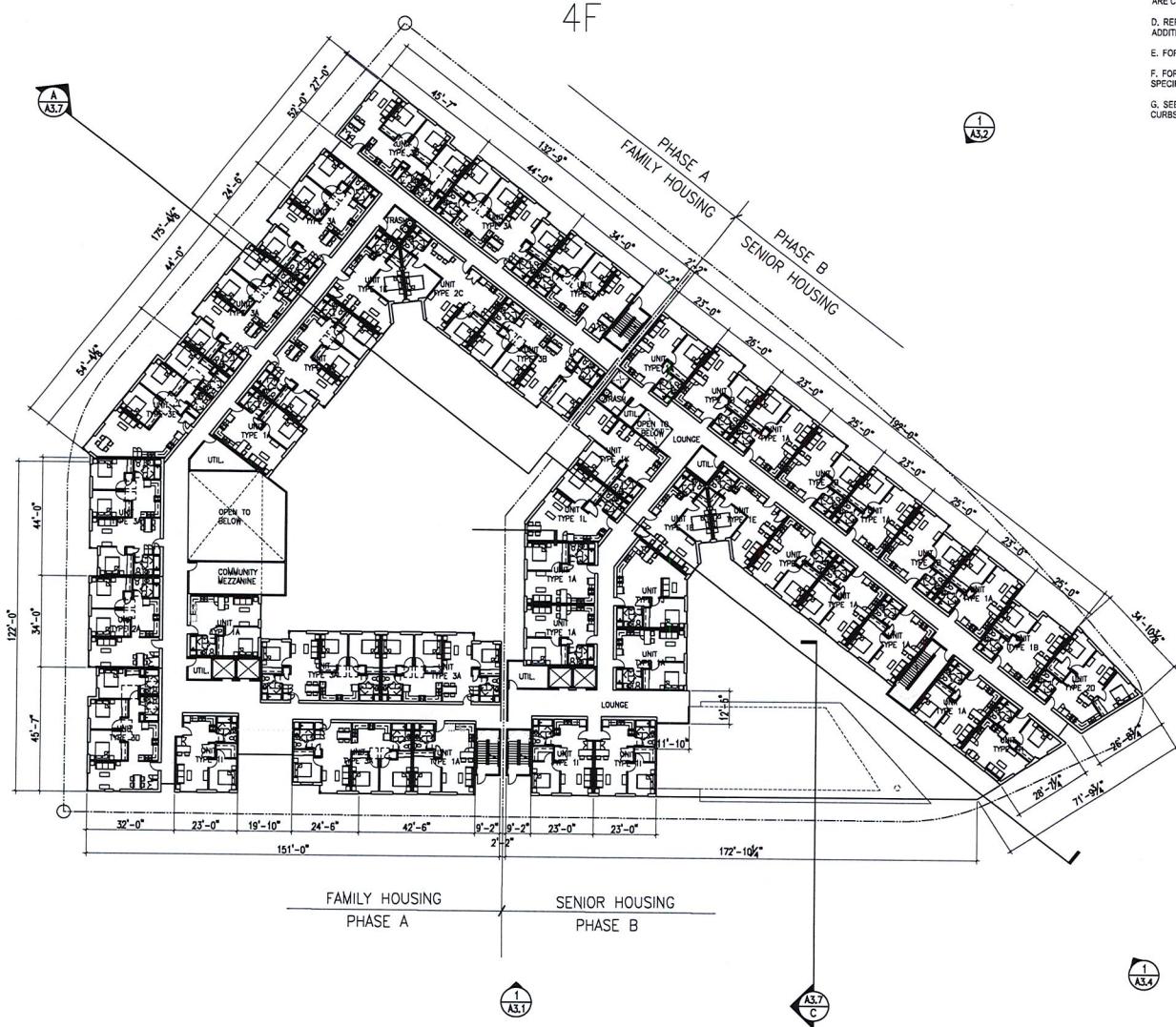

**GENERAL NOTES**

- A. FOR WALL TYPES, SEE SHEETS A&D. REFER ALSO TO ENLARGED PLANS
- B. ALL WALLS TO BE TYPE "A" U.O.N. REFER ALSO TO ENLARGED PLANS
- C. DIMENSIONS TO WINDOWS ARE C.L. DIMENSIONS TO DOORS ARE C.L. MIN. DIMENSION AT DOOR JAMB 4".
- D. REFER TO DOOR, WINDOW, AND FINISH SCHEDULES FOR ADDITIONAL INFORMATION.
- E. FOR TYPICAL UNIT PLANS, SEE 316" PLANS
- F. FOR SECURITY SYSTEMS, REFER TO PLANS AND CUT SHEETS IN SPECIFICATIONS.
- G. SEE SITE PLAN AND SLAB PLAN FOR LOCATIONS OF CONCRETE CURBS AT WALLS

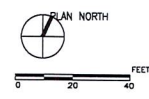

**HKIT** ARCHITECTS  
 538 NINTH STREET SUITE 240 • OAKLAND, CA 94607  
 T 510 625 9800 • F 510 625 9801 • WWW.HKIT.COM

**BROOKLYN BASIN  
PARCEL F**

OAKLAND, CALIFORNIA

JOB NO. 00273  
 DRAWN SN  
 CHECKED PM  
 JOB CAPTAIN PM  
 DATE 6/6/17

**DRAWING TITLE  
4TH FLOOR PLAN**

SCALE 1" = 20' - 0"

**A2.4**  
CONVERT TO SI UNITS AS NECESSARY

REVISED: THURSDAY, MARCH 8, 2018 9:45 AM BY: MEK/STP (MKT/STP) IN: 102773401 (BROOKLYN BASIN) MARK: 102773401 (BROOKLYN BASIN) SHEET: 5F (5TH FLOOR) SCALE: 1/8" = 1'-0" (AS BUILT) DATE: 03/08/18

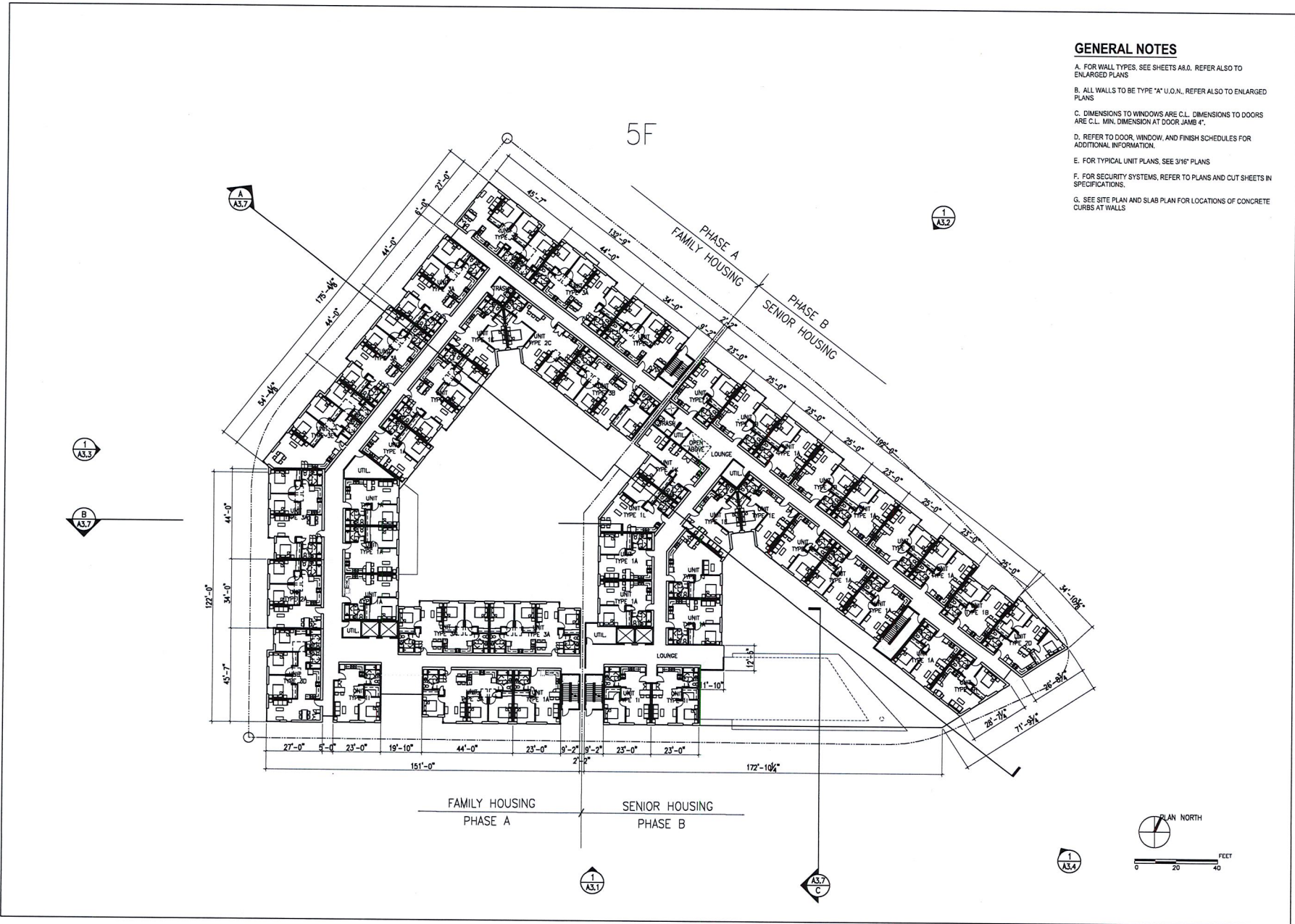

### GENERAL NOTES

- A. FOR WALL TYPES, SEE SHEETS A8.0. REFER ALSO TO ENLARGED PLANS
- B. ALL WALLS TO BE TYPE "A" U.O.N., REFER ALSO TO ENLARGED PLANS
- C. DIMENSIONS TO WINDOWS ARE C.L. DIMENSIONS TO DOORS ARE C.L. MIN. DIMENSION AT DOOR JAMB 4".
- D. REFER TO DOOR, WINDOW, AND FINISH SCHEDULES FOR ADDITIONAL INFORMATION.
- E. FOR TYPICAL UNIT PLANS, SEE 3/16" PLANS
- F. FOR SECURITY SYSTEMS, REFER TO PLANS AND CUT SHEETS IN SPECIFICATIONS.
- G. SEE SITE PLAN AND SLAB PLAN FOR LOCATIONS OF CONCRETE CURBS AT WALLS

**HKIT ARCHITECTS**

538 NINTH STREET, SUITE 240 • OAKLAND, CA 94607  
T 510 625 9800 • F 510 625 9801 • WWW.HKIT.COM

### BROOKLYN BASIN PARCEL F

OAKLAND, CALIFORNIA

JOB NO. 00273  
DRAWN SH  
CHECKED PM  
JOB CAPTAIN PM  
DATE 6/6/17

DRAWING TITLE  
**5TH FLOOR PLAN**

SCALE 1" = 20' - 0"

**A2.5**  
CONTRACT - BLDG/RES/ARCH/05

PLOTTED: MONDAY, MARCH 8, 2017 10:42:11 PM BY: BUREAU OF ARCHITECTURE IN CHARGE: JAMES H. BROWN, ARCHITECT: JAMES H. BROWN, PROJECT: BROOKLYN BASIN PARCEL F, 6TH FLOOR PLAN, 1727-10TH STREET, OAKLAND, CALIFORNIA

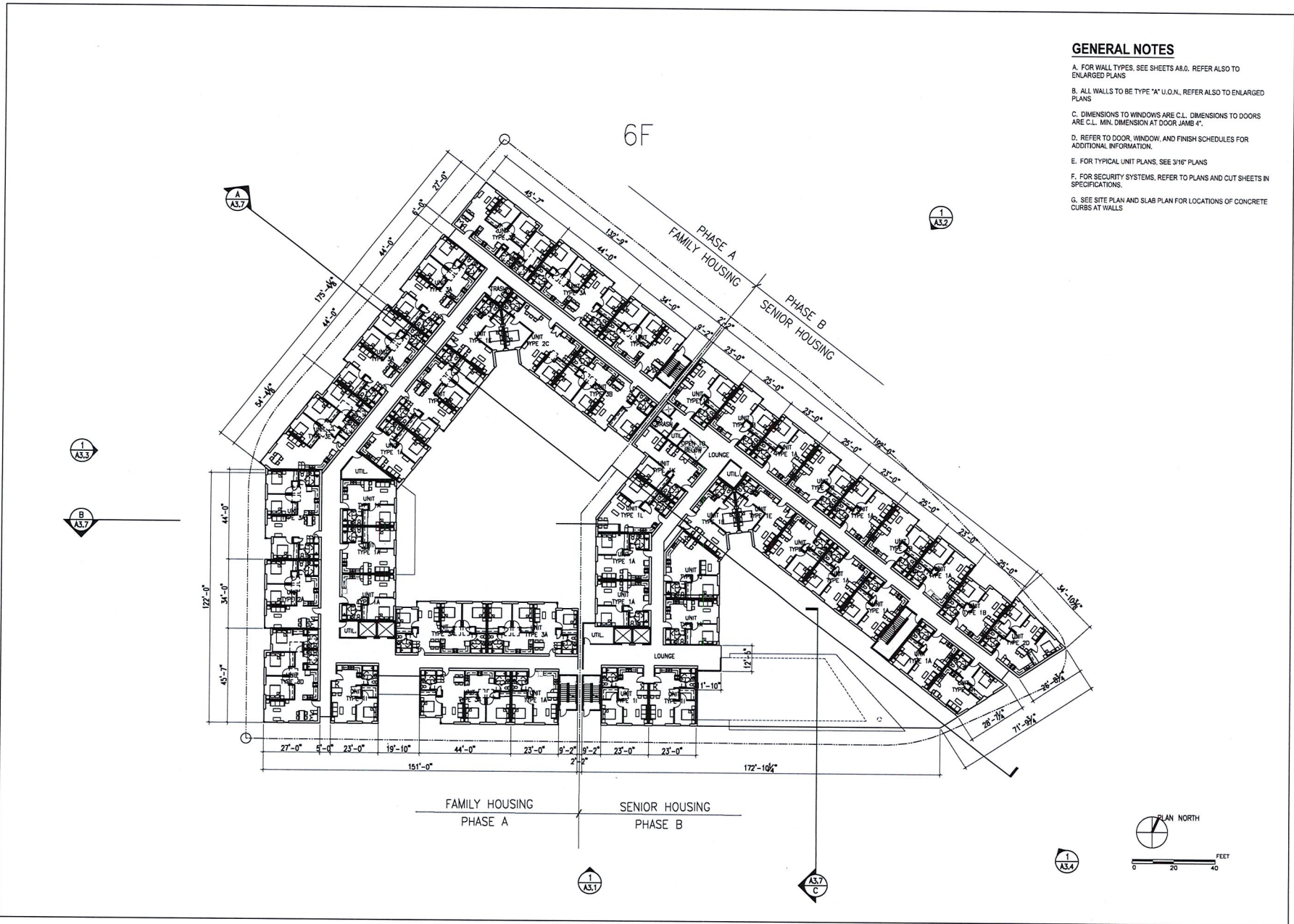

- GENERAL NOTES**
- A. FOR WALL TYPES, SEE SHEETS A8.0. REFER ALSO TO ENLARGED PLANS
  - B. ALL WALLS TO BE TYPE "A" U.O.N., REFER ALSO TO ENLARGED PLANS
  - C. DIMENSIONS TO WINDOWS ARE C.L. DIMENSIONS TO DOORS ARE C.L. MIN. DIMENSION AT DOOR JAMB 4".
  - D. REFER TO DOOR, WINDOW, AND FINISH SCHEDULES FOR ADDITIONAL INFORMATION.
  - E. FOR TYPICAL UNIT PLANS, SEE 3'16" PLANS
  - F. FOR SECURITY SYSTEMS, REFER TO PLANS AND CUT SHEETS IN SPECIFICATIONS.
  - G. SEE SITE PLAN AND SLAB PLAN FOR LOCATIONS OF CONCRETE CURBS AT WALLS

**HK1** ARCHITECTS  
 538 NINTH STREET, SUITE 240 • OAKLAND, CA 94607  
 T: 510.625.9800 • F: 510.625.9801 • WWW.HK1.COM

**BROOKLYN BASIN  
PARCEL F**

OAKLAND, CALIFORNIA

JOB NO. 00273  
 DRAWN SN  
 CHECKED PM  
 JOB CAPTAIN PM  
 DATE 8/6/17

DRAWING TITLE  
**6TH FLOOR PLAN**

SCALE 1" = 20' - 0"

**A2.6**  
 COPYRIGHT © 2017 HK1 ARCHITECTS







1 8TH AVENUE ELEVATION  
SCALE: 1/16" = 1'-0"

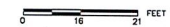

SD ELEVATION NOTES

- 1 GRADE, S.C.D.
- 2 LIGHT FIXTURE, S.E.D.
  - ↳ PATIO LIGHT
  - ↳ BUILDING LIGHT
- 3 CONTINUOUS ALUMINUM EXPANSION JOINT COVER FINISH TO MATCH ADJACENT WALL
- 4 ENTRY SIGNAGE, 8" HIGH BRUSHED CLEAR ANODIZED ALUMINUM LETTERS
- 5 ALUMINUM HORIZONTAL SUNSHADE
- 6 ELEVATOR PENTHOUSE
- 7 JULIET BALCONY
- 8 DECORATIVE PERFORATED METAL SCREENS AT GARAGE OPENINGS

EXTERIOR FINISH LEGEND

MARK	MATERIAL	LOCATION	FINISH/COLOR (REFER TO COLOR/MATERIAL BOARD)
A-10	ALUMINUM STOREFRONT	LOBBY AND COMMUNITY ROOM	CLEAR ANODIZED
A-11	ALUMINUM	HORIZONTAL SUN SHADE	CLEAR ANODIZED PERFORATED ALUMINUM - (BOK OR SIMILAR COLOR 1, GRAY)
A-12	ALUMINUM	GARAGE DOOR AND OPENING SCREENS	CLEAR ANODIZED PERFORATED PANEL - CUSTOM LASERCUT (COLOR 1, GRAY)
A-13	ALUMINUM	BALCONY RAIL AND PATIO FENCE	CLEAR ANODIZED PERFORATED ALUMINUM - (BOK OR SIMILAR COLOR 1, GRAY)
B-10	VINYL WINDOW	UNIT WINDOWS	WHITE FOR LIGHT BACKGROUND/ DARK GRAY FOR DARK BACKGROUND
C-10	FIBER CEMENT PANEL	EXTERIOR WALLS @ CORNER FEATURE WALL	COLOR 4 - RUST RED WITH TEXTURED ACCENTS
C-10	FIBER CEMENT PANEL	EXTERIOR WALLS @ CORNER FEATURE WALL	COLOR 5 - RUST BROWN WITH TEXTURED ACCENTS
C-11	FIBER CEMENT PLANK	EXTERIOR WALLS @ ENTRY CANTILEVER WALL	COLOR 2 - DARK GRAY
C-12	FIBER CEMENT PANEL	EXTERIOR WALLS - STAIR TOWER / VERTICAL ELEMENT @ SENIOR COURTYARD	DARK GRAY WITH LIGHT GRAY ACCENTS
D-10	WOOD PLANK	EXTERIOR WALLS @ ENTRY SIGNAGE WALL AND SOFFIT	CLEAR FINISHED CEDAR PLANKS
E-10	CMU BLOCK	PLANTER / STOOP WALLS ALONG STREET	GRAY
F-10	STANDING SEAM SHEET METAL	ROOF / FASCIA AT COMMUNITY ROOM (PHASE A & B)	COLOR 1 - LIGHT GRAY
G-11	CEMENT PLASTER	EXTERIOR WALLS - MAIN BODY	COLOR 1 - LIGHT GRAY / LIGHT SAND FINISH
G-12	CEMENT PLASTER	EXTERIOR WALLS - BASE AND HORIZONTAL BAND ACCENTS	COLOR 2 - DARK GRAY / SMOOTH TROWEL FINISH
G-13	CEMENT PLASTER	EXTERIOR WALLS - RECESSES	COLOR 3 - ORANGE / MEDIUM SAND FINISH
G-14	CEMENT PLASTER	EXTERIOR WALLS - SENIOR COMMUNITY ROOM	COLOR 4 - RUST / MEDIUM SAND FINISH

ARCHITECT: HKIT ARCHITECTS, 538 NINTH STREET SUITE 240, OAKLAND, CA 94607  
 DATE: 6/6/17  
 DRAWN: VB  
 CHECKED: PA  
 JOB CAPTAIN: [REDACTED]  
 DATE: 6/6/17  
 DRC SUGGESTION: 10/31/17  
 PLANNING COMMISSION

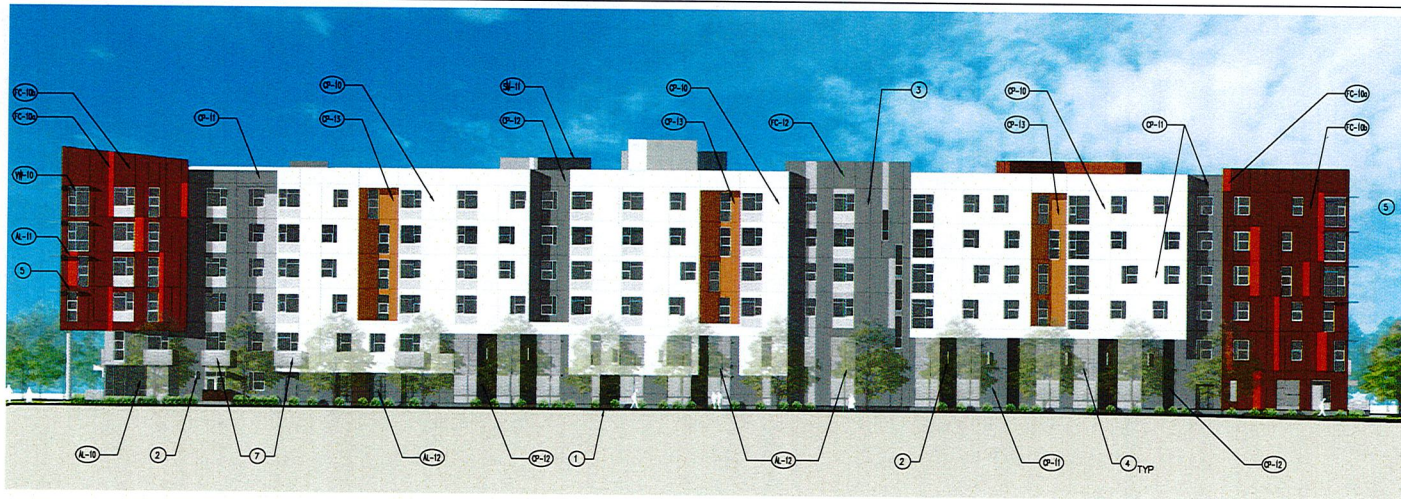

1 EMBARCADERO ELEVATION  
SCALE: 1/16" = 1'-0"

0 16 21 FEET

SD ELEVATION NOTES

- 1 GRADE, S.C.D.
- 2 LIGHT FIXTURE, S.E.D.
- 3 PATIO LIGHT
- 4 BUILDING LIGHT
- 5 CONTINUOUS ALUMINUM EXPANSION JOINT COVER FINISH TO MATCH ADJACENT WALL
- 6 ENTRY SIGNAGE, 8" HIGH BRUSHED CLEAR ANODIZED ALUMINUM LETTERS
- 7 ALUMINUM HORIZONTAL SUNSHADE
- 8 ELEVATOR PENTHOUSE
- 9 JULIET BALCONY
- 10 DECORATIVE PERFORATED METAL SCREENS AT GARAGE OPENINGS

EXTERIOR FINISH LEGEND

MARK	MATERIAL	LOCATION	FINISH/COLOR (REFER TO COLOR/MATERIAL BOARD)
A-10	ALUMINUM STOREFRONT	LOBBY AND COMMUNITY ROOM	CLEAR ANODIZED
A-11	ALUMINUM	HORIZONTAL SUN SHADE	CLEAR ANODIZED PERFORATED ALUMINUM - (BOK OR SIMILAR COLOR 1, GRAY)
A-12	ALUMINUM	GARAGE DOOR AND OPENING SCREENS	CLEAR ANODIZED PERFORATED PANEL - CUSTOM LASERCUT (COLOR 1, GRAY)
A-13	ALUMINUM	BALCONY RAIL AND PATIO FENCE	CLEAR ANODIZED PERFORATED ALUMINUM - (BOK OR SIMILAR COLOR 1, GRAY)
B-10	VINYL WINDOW	UNIT WINDOWS	WHITE FOR LIGHT BACKGROUND/ DARK GRAY FOR DARK BACKGROUND
C-10a	FIBER CEMENT PANEL	EXTERIOR WALLS @ CORNER FEATURE WALL	COLOR 4 - RUST RED WITH TEXTURED ACCENTS
C-10b	FIBER CEMENT PANEL	EXTERIOR WALLS @ CORNER FEATURE WALL	COLOR 5 - RUST BROWN WITH TEXTURED ACCENTS
C-11	FIBER CEMENT PLANK	EXTERIOR WALLS @ ENTRY CANTILEVER WALL	COLOR 2 - DARK GRAY
C-12	FIBER CEMENT PANEL	EXTERIOR WALLS - STAIR TOWER / VERTICAL ELEMENT @ SENIOR COURTYARD	DARK GRAY WITH LIGHT GRAY ACCENTS
D-10	WOOD PLANK	EXTERIOR WALLS @ ENTRY SIGNAGE WALL AND SOFFIT	CLEAR FINISHED CEDAR PLANKS
E-10	CMU BLOCK	PLANTER / STOOP WALLS ALONG STREET	GRAY
F-10	STANDING SEAM SHEET METAL	ROOF / FASCIA AT COMMUNITY ROOM (PHASE A & B)	COLOR 1 - LIGHT GRAY
G-11	CEMENT PLASTER	EXTERIOR WALLS - MAIN BODY	COLOR 1 - LIGHT GRAY / LIGHT SAND FINISH
G-12	CEMENT PLASTER	EXTERIOR WALLS - BASE AND HORIZONTAL BAND ACCENTS	COLOR 2 - DARK GRAY / SMOOTH TROWEL FINISH
G-13	CEMENT PLASTER	EXTERIOR WALLS - RECESSES	COLOR 3 - ORANGE / MEDIUM SAND FINISH
G-14	CEMENT PLASTER	EXTERIOR WALLS - SENIOR COMMUNITY ROOM	COLOR 4 - RUST / MEDIUM SAND FINISH

PLOTTER: PLOT01; PLOT DATE: 06/14/17 10:27; 33x41.8 IN; PLOT FILE: \\NORTON\WORK\BROOKLYN BASIN\2017\10\31\17\170000\001\170000.dwg; PLOT USER: 001713\JANU...; PLOT DEVICE: 001713\JANU...; PLOT DEVICE: 001713\JANU...; PLOT DEVICE: 001713\JANU...



**1 7TH AVENUE ELEVATION**  
SCALE: 1/16" = 1'-0"

**SD ELEVATION NOTES**

- ① GRADE, S.C.D.
- ② LIGHT FIXTURE, S.E.D.
  - ⬠ PATIO LIGHT
  - ⬠ BUILDING LIGHT
- ③ CONTINUOUS ALUMINUM EXPANSION JOINT COVER FINISH TO MATCH ADJACENT WALL
- ④ ENTRY SIGNAGE, 8" HIGH BRUSHED CLEAR ANODIZED ALUMINUM LETTERS
- ⑤ ALUMINUM HORIZONTAL SUNSHADE
- ⑥ ELEVATOR PENTHOUSE
- ⑦ JULIET BALCONY
- ⑧ DECORATIVE, PERFORATED METAL SCREENS AT GARAGE OPENINGS

**EXTERIOR FINISH LEGEND**

MARK	MATERIAL	LOCATION	FINISH/COLOR (REFER TO COLOR/MATERIAL BOARD)
AL-10	ALUMINUM STOREFRONT	LOBBY AND COMMUNITY ROOM	CLEAR ANODIZED
AL-11	ALUMINUM	HORIZONTAL SUN SHADE	CLEAR ANODIZED PERFORATED ALUMINUM - (BOX OR SIMILAR COLOR 1, GRAY)
AL-12	ALUMINUM	GARAGE DOOR AND OPENING SCREENS	CLEAR ANODIZED PERFORATED PANEL - CUSTOM LASERCUT (COLOR 1, GRAY)
AL-13	ALUMINUM	BALCONY RAIL AND PATIO FENCE	CLEAR ANODIZED PERFORATED ALUMINUM - (BOX OR SIMILAR COLOR 1, GRAY)
WH-10	VINYL WINDOW	UNIT WINDOWS	WHITE FOR LIGHT BACKGROUND/ DARK GRAY FOR DARK BACKGROUND
FC-10a	FIBER CEMENT PANEL	EXTERIOR WALLS @ CORNER FEATURE WALL	COLOR 4 - RUST RED WITH TEXTURED ACCENTS
FC-10b	FIBER CEMENT PLANK	EXTERIOR WALLS @ CORNER FEATURE WALL	COLOR 5 - RUST BROWN WITH TEXTURED ACCENTS
FC-11	FIBER CEMENT PANEL	EXTERIOR WALLS @ ENTRY CANTILEVER WALL	COLOR 2 - DARK GRAY
FC-12	WOOD PLANK	EXTERIOR WALLS - STAIR TOWER / VERTICAL ELEMENT @ SENIOR COURTYARD	DARK GRAY WITH LIGHT GRAY ACCENTS
CB-10	CMU BLOCK	EXTERIOR WALLS @ ENTRY SIGNAGE WALL AND SOFFIT	CLEAR FINISHED CEDAR PLANKS
SM-10	STANDING SEAM SHEET METAL	PLANTER / STOOP WALLS ALONG STREET	GRAY
CP-10	CEMENT PLASTER	ROOF / FASCIA AT COMMUNITY ROOM (PHASE A & B)	COLOR 1 - LIGHT GRAY
CP-11	CEMENT PLASTER	EXTERIOR WALLS - MAIN BODY	COLOR 1 - LIGHT GRAY / LIGHT SAND FINISH
CP-12	CEMENT PLASTER	EXTERIOR WALLS - BASE AND HORIZONTAL BAND ACCENTS	COLOR 2 - DARK GRAY / SMOOTH TROWEL FINISH
CP-13	CEMENT PLASTER	EXTERIOR WALLS - RECESSES	COLOR 3 - ORANGE / MEDIUM SAND FINISH
CP-14	CEMENT PLASTER	EXTERIOR WALLS - SENIOR COMMUNITY ROOM	COLOR 4 - RUST / MEDIUM SAND FINISH

**HKIT ARCHITECTS**  
 538 NINTH STREET SUITE 240 • OAKLAND, CA 94607  
 T 510 625 9800 • F 510 625 9801 • WWW.HKIT.COM

**BROOKLYN BASIN  
PARCEL F**

OAKLAND, CALIFORNIA

JOB NO. 00273  
 DRAWN VB  
 CHECKED PM  
 JOB CAPTAIN  
 DATE  
 6/6/17 DRC SUBMITAL  
 10/31/17 PLANNING COMMISSION

DRAWING TITLE  
**EXTERIOR ELEVATION**

SCALE 1/16" = 1'-0"  
**A3.3**  
 COPYRIGHT © 2016 HKIT ARCHITECTS

PLOTTED: TUESDAY, MARCH 14, 2017 09:41:59 AM BY: REVOLUTION\_06062017 1: "0 10/31/17 10:23:34 AM RACON/BAR/DO NOT SCALE/1/16" REF: 2/16/18 00273\_240\_21\_001\_000 1/16" REF: 2/16/18

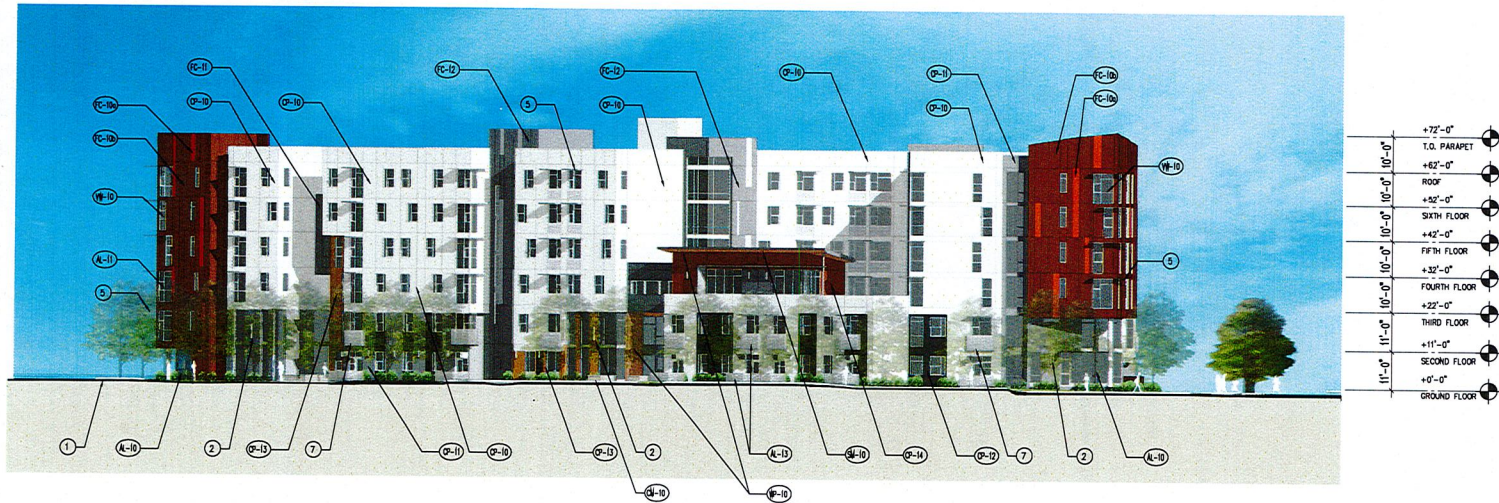

1 OBLIQUE VIEW AT 8TH AVENUE  
 SCALE: 1/16" = 1'-0"

0 16 32 FEET

**SD ELEVATION NOTES**

- 1 GRADE, S.C.D.
- 2 LIGHT FIXTURE, S.E.D.
  - ⬢ PATIO LIGHT
  - ⬢ BUILDING LIGHT
- 3 CONTINUOUS ALUMINUM EXPANSION JOINT COVER FINISH TO MATCH ADJACENT WALL
- 4 ENTRY SIGNAGE, 8" HIGH BRUSHED CLEAR ANODIZED ALUMINUM LETTERS
- 5 ALUMINUM HORIZONTAL SUNSHADE
- 6 ELEVATOR PENTHOUSE
- 7 JULIET BALCONY
- 8 DECORATIVE PERFORATED METAL SCREENS AT GARAGE OPENINGS

**EXTERIOR FINISH LEGEND**

MARK	MATERIAL	LOCATION	FINISH/COLOR (REFER TO COLOR/MATERIAL BOARD)
(AL-10)	ALUMINUM STOREFRONT	LOBBY AND COMMUNITY ROOM	CLEAR ANODIZED
(AL-11)	ALUMINUM	HORIZONTAL SUN SHADE	CLEAR ANODIZED PERFORATED ALUMINUM - (BOK OR SIMILAR COLOR 1, GRAY)
(AL-12)	ALUMINUM	GARAGE DOOR AND OPENING SCREENS	CLEAR ANODIZED PERFORATED PANEL - CUSTOM LASERCUT (COLOR 1, GRAY)
(AL-13)	ALUMINUM	BALCONY RAIL AND PATIO FENCE	CLEAR ANODIZED PERFORATED ALUMINUM - (BOK OR SIMILAR COLOR 1, GRAY)
(WH-10)	VINYL WINDOW	UNIT WINDOWS	WHITE FOR LIGHT BACKGROUND/ DARK GRAY FOR DARK BACKGROUND
(FC-10a)	FIBER CEMENT PANEL	EXTERIOR WALLS @ CORNER FEATURE WALL	COLOR 4 - RUST RED WITH TEXTURED ACCENTS
(FC-10b)	FIBER CEMENT PANEL	EXTERIOR WALLS @ CORNER FEATURE WALL	COLOR 5 - RUST BROWN WITH TEXTURED ACCENTS
(FC-11)	FIBER CEMENT PLANK	EXTERIOR WALLS @ ENTRY CANTILEVER WALL	COLOR 2 - DARK GRAY
(FC-12)	FIBER CEMENT PANEL	EXTERIOR WALLS - STAIR TOWER / VERTICAL ELEMENT @ SENIOR COURTYARD	DARK GRAY WITH LIGHT GRAY ACCENTS
(WP-10)	WOOD PLANK	EXTERIOR WALLS @ ENTRY SIGNAGE WALL AND SOFFIT	CLEAR FINISHED CEDAR PLANKS
(CB-10)	CMU BLOCK	PLANTER / STOOP WALLS ALONG STREET	GRAY
(SM-10)	STANDING SEAM SHEET METAL	ROOF / FASCIA AT COMMUNITY ROOM (PHASE A & B)	COLOR 1 - LIGHT GRAY
(CP-11)	CEMENT PLASTER	EXTERIOR WALLS - MAIN BODY	COLOR 1 - LIGHT GRAY / LIGHT SAND FINISH
(CP-12)	CEMENT PLASTER	EXTERIOR WALLS - BASE AND HORIZONTAL BAND ACCENTS	COLOR 2 - DARK GRAY / SMOOTH TROWEL FINISH
(CP-13)	CEMENT PLASTER	EXTERIOR WALLS - RECESSES	COLOR 3 - ORANGE / MEDIUM SAND FINISH
(CP-14)	CEMENT PLASTER	EXTERIOR WALLS - SENIOR COMMUNITY ROOM	COLOR 4 - RUST / MEDIUM SAND FINISH

**BROOKLYN BASIN  
 PARCEL F**

OAKLAND, CALIFORNIA

JOB NO. 00273  
 DRAWN VB  
 CHECKED PM  
 JOB CAPTAIN  
 DATE 6/8/17 DRC SUBMITTAL  
 10/31/17 PLANNING COMMISSION

DRAWING TITLE  
**EXTERIOR ELEVATION**

SCALE 1/16" = 1' - 0"

**A3.4**  
© 2016 HKIT ARCHITECTS

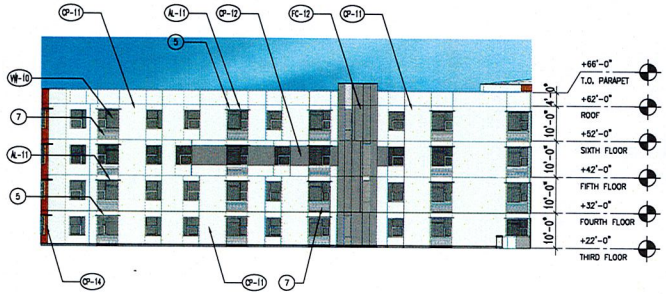

**1 SENIOR COURTYARD ELEVATION 1**  
 SCALE : 1/16" = 1'-0"

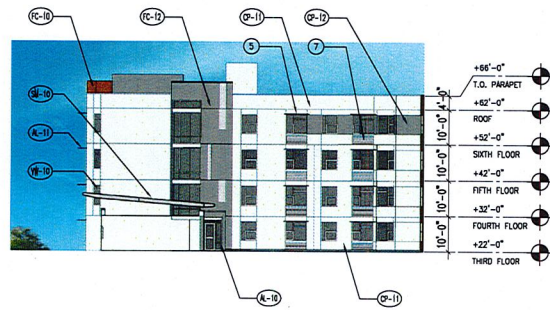

**2 SENIOR COURTYARD ELEVATION 2**  
 SCALE : 1/16" = 1'-0"

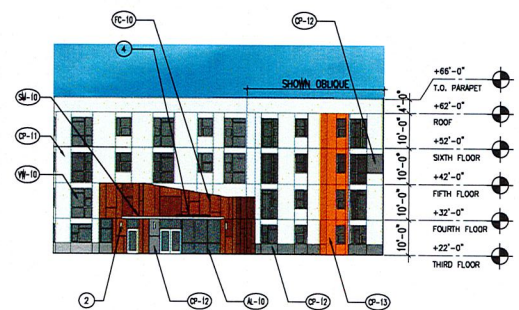

**3 FAMILY COURTYARD ELEVATION 4**  
 SCALE : 1/16" = 1'-0"



**SD ELEVATION NOTES**

- ① GRADE, S.C.D.
- ② LIGHT FIXTURE, S.E.D.
- ◊-> PATIO LIGHT
- ◊-> BUILDING LIGHT
- ③ CONTINUOUS ALUMINUM EXPANSION - JOINT COVER FINISH TO MATCH ADJACENT WALL
- ④ ENTRY SIGNAGE, 8" HIGH BRUSHED CLEAR ANODIZED ALUMINUM LETTERS
- ⑤ ALUMINUM HORIZONTAL SUNSHADE
- ⑥ ELEVATOR PENTHOUSE
- ⑦ JULIET BALCONY
- ⑧ DECORATIVE PERFORATED METAL SCREENS AT GARAGE OPENINGS

**EXTERIOR FINISH LEGEND**

MARK	MATERIAL	LOCATION	FINISH/COLOR (REFER TO COLOR/MATERIAL BOARD)
(A-10)	ALUMINUM STOREFRONT	LOBBY AND COMMUNITY ROOM	CLEAR ANODIZED
(A-11)	ALUMINUM	HORIZONTAL SUN SHADE	CLEAR ANODIZED PERFORATED ALUMINUM - (BOK OR SIMILAR COLOR 1, GRAY)
(A-12)	ALUMINUM	GARAGE DOOR AND OPENING SCREENS	CLEAR ANODIZED PERFORATED PANEL - CUSTOM LASERCUT (COLOR 1, GRAY)
(A-13)	ALUMINUM	BALCONY RAIL AND PATIO FENCE	CLEAR ANODIZED PERFORATED ALUMINUM - (BOK OR SIMILAR COLOR 1, GRAY)
(W-10)	VINYL WINDOW	UNIT WINDOWS	WHITE FOR LIGHT BACKGROUND/ DARK GRAY FOR DARK BACKGROUND
(FC-10)	FIBER CEMENT PANEL	EXTERIOR WALLS ● CORNER FEATURE WALL	COLOR 4 - RUST BROWN WITH TEXTURED ACCENTS
(FC-11)	FIBER CEMENT PLANK	EXTERIOR WALLS ● ENTRY CANTILEVER WALL	COLOR 2 - DARK GRAY
(FC-12)	FIBER CEMENT PANEL	EXTERIOR WALLS - STAIR TOWER / VERTICAL ELEMENT ● SENIOR COURTYARD	DARK GRAY WITH LIGHT GRAY ACCENTS
(W-10)	WOOD PLANK	EXTERIOR WALLS ● ENTRY SIGNAGE WALL AND SOFFIT	CLEAR FINISHED CEDAR PLANKS
(CB-10)	CMU BLOCK	PLANTER / STOOP WALLS ALONG STREET	GRAY
(SM-10)	STANDING SEAM SHEET METAL	ROOF / FASCIA AT COMMUNITY ROOM (PHASE A & B)	COLOR 1 - LIGHT GRAY
(CP-11)	CEMENT PLASTER	EXTERIOR WALLS - MAIN BODY	COLOR 1 - LIGHT GRAY / LIGHT SAND FINISH
(CP-12)	CEMENT PLASTER	EXTERIOR WALLS - BASE AND HORIZONTAL BAND ACCENTS	COLOR 2 - DARK GRAY / SMOOTH TROWEL FINISH
(CP-13)	CEMENT PLASTER	EXTERIOR WALLS - RECESSES	COLOR 3 - ORANGE / MEDIUM SAND FINISH
(CP-14)	CEMENT PLASTER	EXTERIOR WALLS - SENIOR COMMUNITY ROOM	COLOR 4 - RUST / MEDIUM SAND FINISH
(CP-15)	CEMENT PLASTER	EXTERIOR WALLS - PODIUM LEVEL RECESSES	COLOR 5 - BROWN / MEDIUM SAND FINISH

**BROOKLYN BASIN PARCEL F**

OAKLAND, CALIFORNIA

JOB NO. 00273  
 DRAWN YB  
 CHECKED PM  
 JOB CAPTAIN PM  
 DATE 06/17

**DRAWING TITLE**  
**EXTERIOR ELEVATIONS**

SCALE 1/16" = 1' - 0"

**A3.5**  
 COPYRIGHT © HIKT ARCHITECTS

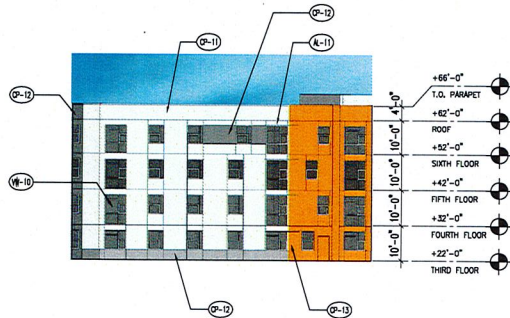

**1 FAMILY COURTYARD ELEVATION 1**  
SCALE : 1/16" = 1'-0"

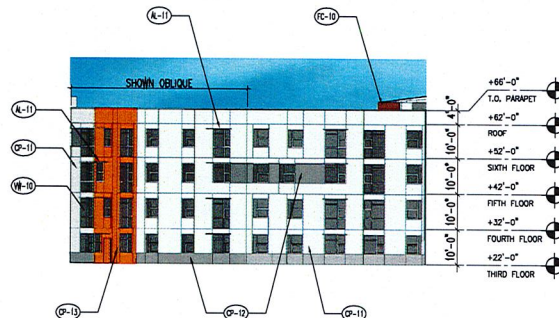

**2 FAMILY COURTYARD ELEVATION 2**  
SCALE : 1/16" = 1'-0"

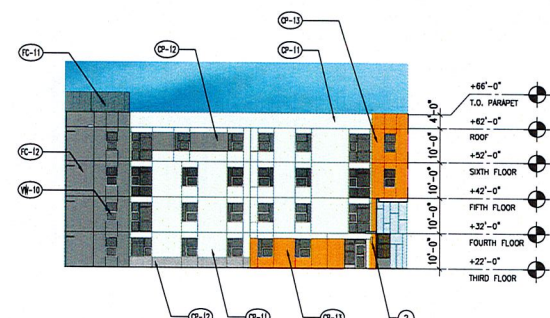

**3 FAMILY COURTYARD ELEVATION 3**  
SCALE : 1/16" = 1'-0"



**SD ELEVATION NOTES**

- ① GRADE, S.C.D.
- ② LIGHT FIXTURE, S.E.D.
- ◊-> PATIO LIGHT
- ◊-> BUILDING LIGHT
- ③ CONTINUOUS ALUMINUM EXPANSION JOINT COVER FINISH TO MATCH ADJACENT WALL
- ④ ENTRY SIGNAGE, 8" HIGH BRUSHED CLEAR ANODIZED ALUMINUM LETTERS
- ⑤ ALUMINUM HORIZONTAL SUNSHADE
- ⑥ ELEVATOR PENTHOUSE
- ⑦ JULIET BALCONY
- ⑧ DECORATIVE PERFORATED METAL SCREENS AT GARAGE OPENINGS

**EXTERIOR FINISH LEGEND**

MARK	MATERIAL	LOCATION	FINISH/COLOR (REFER TO COLOR/MATERIAL BOARD)
(K-10)	ALUMINUM STOREFRONT	LOBBY AND COMMUNITY ROOM	CLEAR ANODIZED
(K-11)	ALUMINUM	HORIZONTAL SUN SHADE	CLEAR ANODIZED PERFORATED ALUMINUM - (BOK OR SIMILAR COLOR 1, GRAY)
(K-12)	ALUMINUM	GARAGE DOOR AND OPENING SCREENS	CLEAR ANODIZED PERFORATED PANEL - CUSTOM LASERCUT (COLOR 1, GRAY)
(K-13)	ALUMINUM	BALCONY RAIL AND PATIO FENCE	CLEAR ANODIZED PERFORATED ALUMINUM - (BOK OR SIMILAR COLOR 1, GRAY)
(W-10)	VINYL WINDOW	UNIT WINDOWS	WHITE FOR LIGHT BACKGROUND/ DARK GRAY FOR DARK BACKGROUND
(FC-10)	FIBER CEMENT PANEL	EXTERIOR WALLS @ CORNER FEATURE WALL	COLOR 4 - RUST BROWN WITH TEXTURED ACCENTS
(FC-11)	FIBER CEMENT PLANK	EXTERIOR WALLS @ ENTRY CANTILEVER WALL	COLOR 2 - DARK GRAY
(FC-12)	FIBER CEMENT PANEL	EXTERIOR WALLS - STAIR TOWER / VERTICAL ELEMENT @ SENIOR COURTYARD	DARK GRAY WITH LIGHT GRAY ACCENTS
(W-10)	WOOD PLANK	EXTERIOR WALLS @ ENTRY SIGNAGE WALL AND SOFFIT	CLEAR FINISHED CEDAR PLANKS
(CB-10)	CMU BLOCK	PLANTER / STOOP WALLS ALONG STREET	GRAY
(CB-10)	STANDING SEAM SHEET METAL	ROOF / FASCIA AT COMMUNITY ROOM (PHASE A & B)	COLOR 1 - LIGHT GRAY
(Q-11)	CEMENT PLASTER	EXTERIOR WALLS - MAIN BODY	COLOR 1 - LIGHT GRAY / LIGHT SAND FINISH
(Q-12)	CEMENT PLASTER	EXTERIOR WALLS - BASE AND HORIZONTAL BAND ACCENTS	COLOR 2 - DARK GRAY / SMOOTH TROWEL FINISH
(Q-13)	CEMENT PLASTER	EXTERIOR WALLS - RECESSES	COLOR 3 - ORANGE / MEDIUM SAND FINISH
(Q-14)	CEMENT PLASTER	EXTERIOR WALLS - SENIOR COMMUNITY ROOM	COLOR 4 - RUST / MEDIUM SAND FINISH
(Q-15)	CEMENT PLASTER	EXTERIOR WALLS - PODIUM LEVEL RECESSES	COLOR 5 - BROWN / MEDIUM SAND FINISH

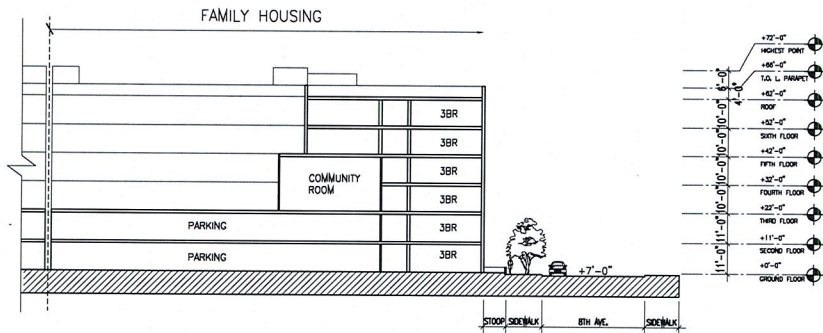

2 SECTION B  
SCALE : 1/20" = 1'-0"

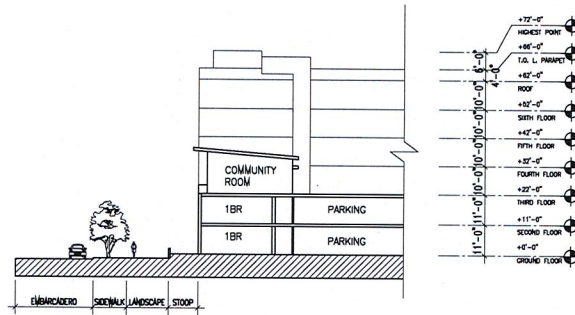

3 SECTION C  
SCALE : 1/20" = 1'-0"

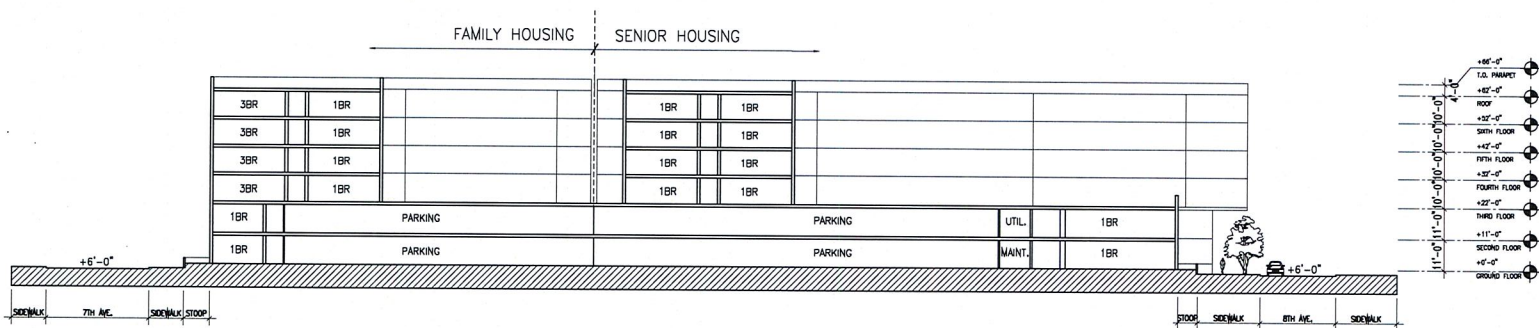

1 SECTION A  
SCALE : 1/20" = 1'-0"

**BROOKLYN BASIN  
PARCEL F**

OAKLAND, CALIFORNIA

JOB NO. 00273  
DRAWN SH  
CHECKED PM  
JOB CAPTAIN PM  
DATE 01/6/17

DRAWING TITLE  
**BUILDING SECTIONS**

SCALE 1/20" = 1' - 0"

**A3.7**  
COPYRIGHT © 2017 HIKIT ARCHITECTS



NOTED: REVISION: OCTOBER 22, 2014 0:28:18 PM RECALL: JET: C:\J\1\1\00733\BROOKLYN BASIN\2014\10\22\14100733\BROOKLYN BASIN\14100733.dwg PLOT: 14100733.dwg PLOT DATE: 10/22/14 10:28:18 AM



VIEW FACING WEST ALONG EIGHTH AVENUE



VIEW FACING NORTH ALONG EIGHTH AVENUE

**HIKIT** ARCHITECTS

538 NINTH STREET SUITE 240 • OAKLAND, CA 94607  
T 510 625 7800 • F 510 625 7801 • WWW.HIKIT.COM

**BROOKLYN BASIN  
PARCEL F**

OAKLAND, CALIFORNIA

JOB NO. 00273  
DRAWN VB  
CHECKED PJ  
JOB CAPTAIN  
DATE 6/6/17  
DRC SUBMITAL 10/31/17 PLANNING COMMISSION

DRAWING TITLE  
**PERSPECTIVES**

SCALE NONE  
**A3.8**  
COPYRIGHT: 2016 HIKIT ARCHITECTS





VIEW FROM EMBARCADERO AND 8TH



VIEW ALONG EIGHTH AVENUE AT FAMILY HOUSING ENTRANCE

**HKIT** ARCHITECTS

538 NINTH STREET SUITE 240 • OAKLAND, CA 94607  
 T 510 425 7800 • F 510 425 9800 • WWW.HKIT.COM

**BROOKLYN BASIN  
 PARCEL F**

OAKLAND, CALIFORNIA

JOB NO. 00275  
 DRAWN YS  
 CHECKED PM  
 JOB CAPTAIN PM  
 DATE 6/8/17 DRG SUBMITTAL 10/25/17 PLANNING COMMISSION

DRAWING TITLE  
**PERSPECTIVES**

SCALE NONE  
**A3.10**  
COPYRIGHT © 2017 HKIT ARCHITECTS

**BROOKLYN BASIN  
 PARCEL F**

OAKLAND, CALIFORNIA

JOB NO. 20287  
 DRAWN SM  
 CHECKED PM  
 JOB CAPTAIN PM  
 DATE  
 6/6/17 DRC SUBMITTAL  
 10/21/17 PLANNING COMMISSION

DRAWING TITLE  
**COLOR AND  
 MATERIAL BOARD**

SCALE NONE

**A4.0**

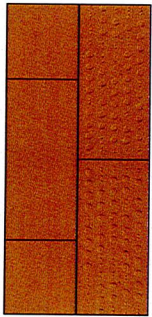

FC-10

**FIBER CEMENT  
 PANEL**

COLOR: DUNN EDWARDS/  
 DET467/ HARRISON RUST  
 WITH SMOOTH  
 BACKGROUND  
 AND ACCENT TEXTURE



FC-11

**FIBER CEMENT  
 PLANK**

COLOR: DUNN EDWARDS/  
 DE6391/ BLACK RUSSIAN  
 WITH 7" SMOOTH TEXTURE

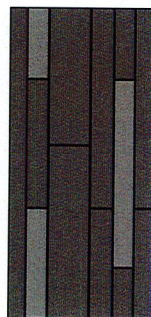

FC-12

**FIBER CEMENT  
 PANEL**

DARK GRAY W  
 GRAY ACCENTS  
 FINISH: SMOOTH TROWEL  
 AND MEDIUM SAND  
 FINISH  
 COLOR: DUNN EDWARDS/  
 DE6389/ FALLEN ROCK  
 DE6390/ CHOCOLATE  
 PUDDING

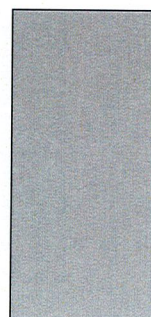

SM-10

**STANDING SEAM  
 SHEET METAL**

COLOR:  
 LIGHT GRAY

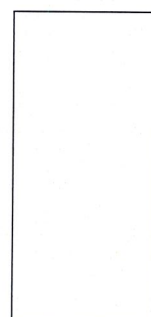

VW-10

**VINYL WINDOW**

COLOR:  
 WHITE FOR LIGHT BACKGROUND/  
 DARK GRAY FOR DARK BACKGROUND



AL-10

**CLEAR ALUMINUM**

FINISH:  
 CLEAR ANODIZED

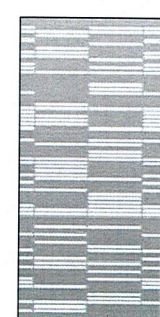

AL-11

AL-12

AL-13

**PERFORATED  
 ALUMINUM**

FINISH:  
 CLEAR ANODIZED



WP-10

**WOOD PLANK**  
 1X6 CEDAR WITH  
 CLEAR FINISH

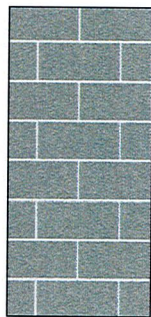

CM-10

**CMU BLOCK**  
 GRAY WITH  
 ANTI-GRAFFITI  
 COATING



CP-11

**CEMENT PLASTER**  
 FINISH: LIGHT SAND  
 FINISH  
 COLOR: DUNN EDWARDS/  
 DE6386/  
 SNOW PEAK



CP-12

**CEMENT PLASTER**  
 FINISH: SMOOTH TROWEL  
 FINISH  
 COLOR: DUNN EDWARDS/  
 DE6391/  
 BLACK RUSSIAN



CP-13

**CEMENT PLASTER**  
 FINISH: MEDIUM SAND  
 FINISH  
 COLOR: BENJAMIN MOORE/  
 140/  
 FRUIT PUNCH



CP-14

**CEMENT PLASTER**  
 FINISH: MEDIUM SAND  
 FINISH  
 COLOR: DUNN EDWARDS/  
 DET467/  
 HARRISON RUST

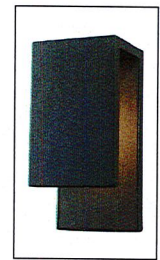

**EXTERIOR  
 LIGHTING  
 FIXTURE**

PIERRE - 11" 11W LED  
 OUTDOOR WALL SCONCE  
 FINISH: TEXTURED MATTE  
 METAL FINISH  
 COLOR: BLACK

NOTES: NUMBER, UNITS & DATE: 08/16/17 DRAWN BY: SH/2024 PM CHECKED BY: PM/08/16/17 JOB CAPTAIN: PM/08/16/17 DATE: 8/16/17  
 UNIT PLAN TITLE: UNIT TYPE 1A (PHASE A+B) UNIT TYPE 1B (PHASE B) UNIT TYPE 1C (PHASE A) UNIT TYPE 1D (PHASE A)  
 PROJECT TITLE: 538 NINETH STREET SUITE 240 - OAKLAND, CA 94607  
 CONTRACTOR: COMMERCIAL FLOOR PLAN CONSULTANTS 1 510 525 9800

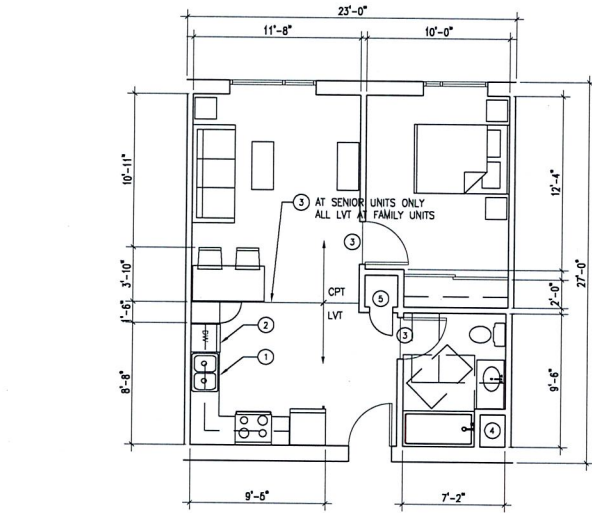

1 UNIT TYPE 1A (PHASE A+B)  
 $1/4" = 1'-0"$

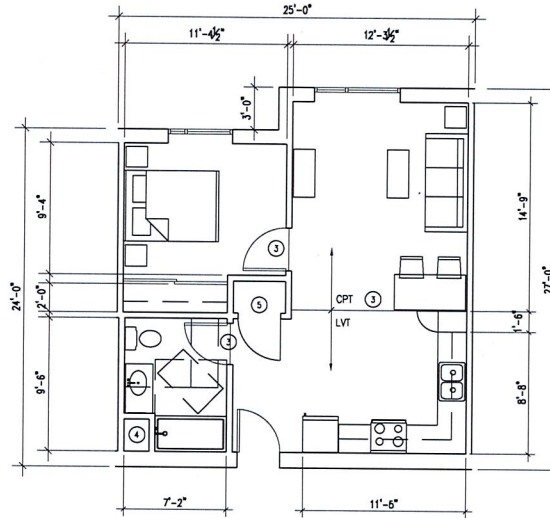

2 UNIT TYPE 1B (PHASE B)  
 $1/4" = 1'-0"$

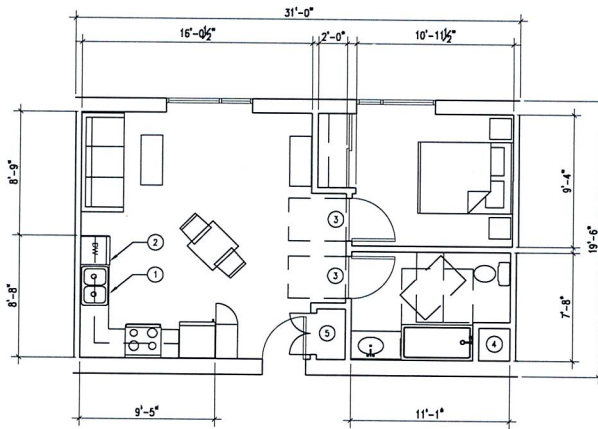

3 UNIT TYPE 1C (PHASE A)  
 $1/4" = 1'-0"$

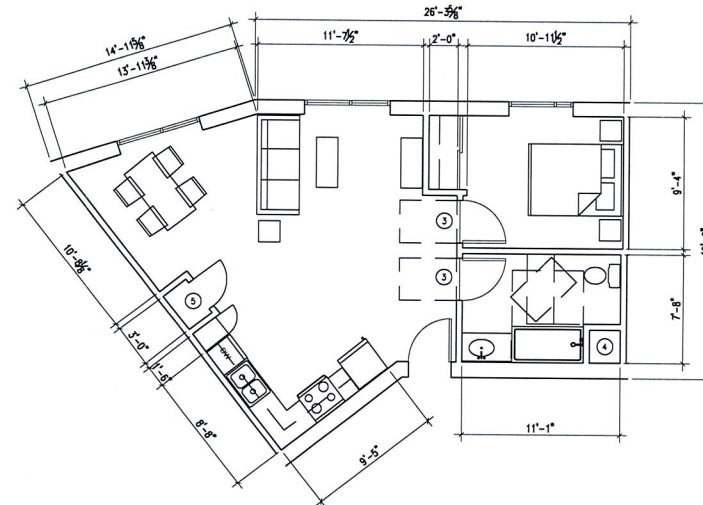

4 UNIT TYPE 1D (PHASE A)  
 $1/4" = 1'-0"$

**UNIT PLAN NOTES**

- ① KITCHEN SINK DOUBLE BOWL AT SENIOR (PHASE B) UNITS SINGLE BOWL AT FAMILY UNITS
- ② DISHWASHER AT FAMILY (PHASE A) UNITS ONLY
- ③ FLOORING TRANSITION
- ④ MECH SHAPE
- ⑤ COAT CLOSET WITH ROD AND SHELF



**BROOKLYN BASIN  
PARCEL F**

OAKLAND, CALIFORNIA

JOB NO. 00273  
 DRAWN SH  
 CHECKED PM  
 JOB CAPTAIN PM  
 DATE 8/16/17

DRAWING TITLE  
 UNIT PLANS

SCALE 1" = 4' - 0"

**A4.1**  
CONTRACT DOCUMENTS

POSTED: THURSDAY, MARCH 8, 2017 9:18:27 PM REPR.LIST 196.FAU (A:\2017\BROOKLYN BASIN\2017\DWG\2017\PHASE B\UNIT PLANS - CONSTRUCTION\100P PLANS\UNITPLAN08B.SHP) INCL:1

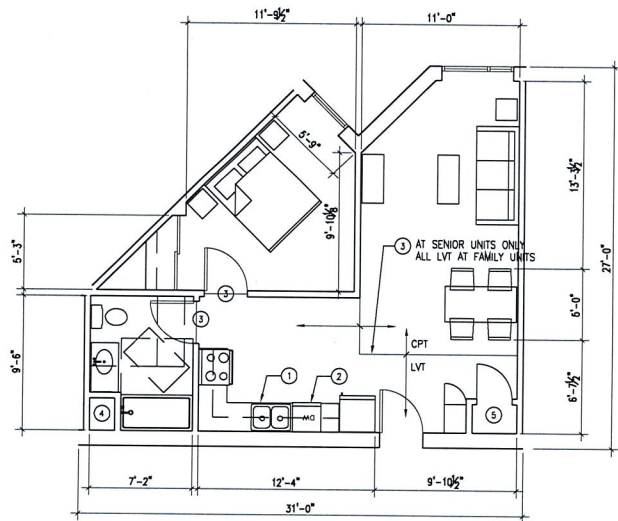

1 UNIT TYPE 1E (PHASE A+B)  
1/4" = 1'-0"

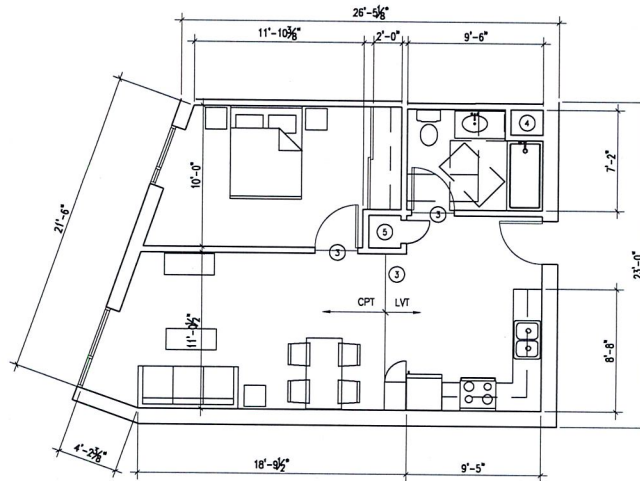

2 UNIT TYPE 1F (PHASE B)  
1/4" = 1'-0"

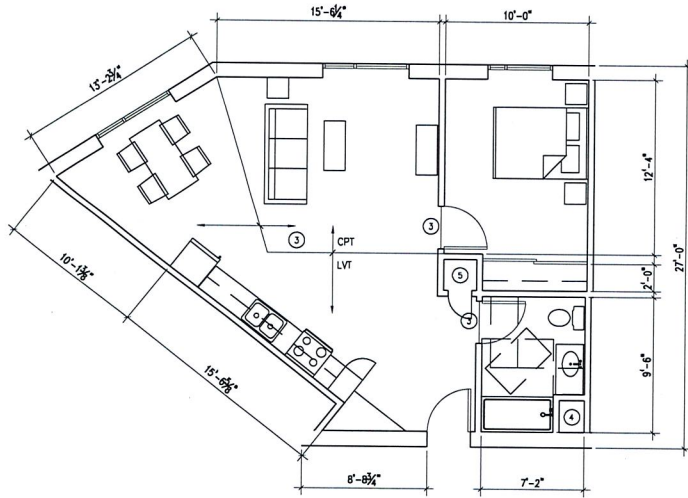

3 UNIT TYPE 1G (PHASE B)  
1/4" = 1'-0"

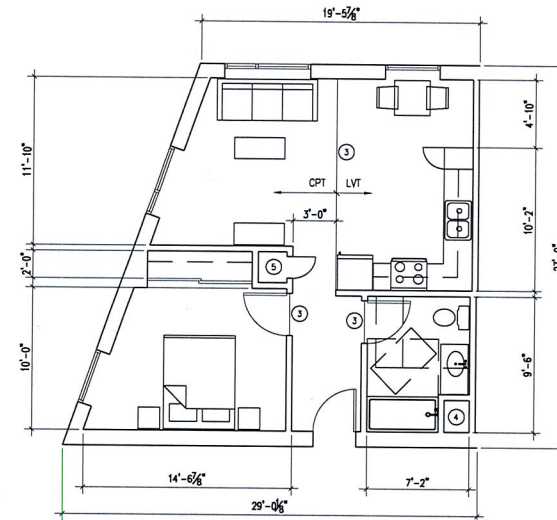

4 UNIT TYPE 1H (PHASE B)  
1/4" = 1'-0"

UNIT PLAN NOTES

- 1 KITCHEN SINK DOUBLE BOWL AT SENIOR (PHASE B) UNITS SINGLE BOWL AT FAMILY UNITS
- 2 DISHWASHER AT FAMILY (PHASE A) UNITS ONLY
- 3 FLOORING TRANSITION
- 4 MECH SHAPE
- 5 COAT CLOSET WITH ROD AND SHELF



BROOKLYN BASIN PARCEL F

OAKLAND, CALIFORNIA

JOB NO. 02273  
DRAWN SH  
CHECKED PM  
JOB CAPTAIN PJM  
DATE 8/6/17

DRAWING TITLE  
UNIT PLANS

SCALE 1" = 4' - 0"

A4.2  
COPYRIGHT © SHAW+MORRISON







UNIT PLAN NOTES  
 1 KITCHEN SINK DOUBLE BOWL AT SENIOR (PHASE B) UNITS SINGLE BOWL AT FAMILY UNITS  
 2 DISHWASHER AT FAMILY (PHASE A) UNITS ONLY  
 3 FLOORING TRANSITION  
 4 MECH SHAPE  
 5 COAT CLOSET WITH ROD AND SHELF

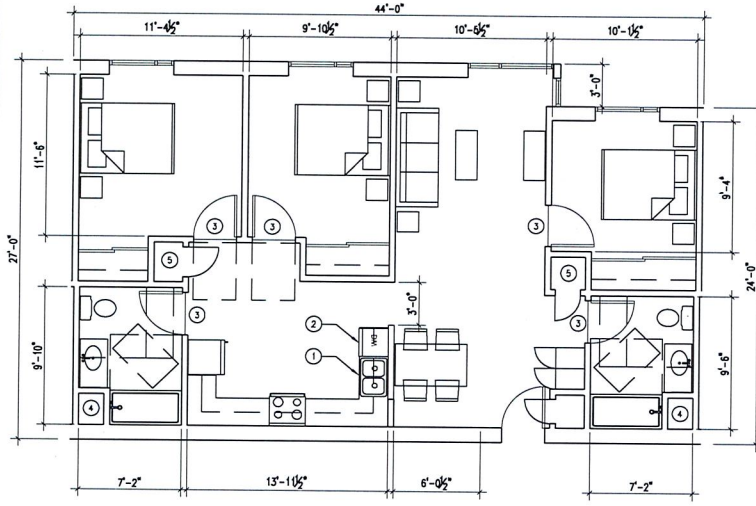

1 UNIT TYPE 3A (PHASE A)  
1/4" = 1'-0"

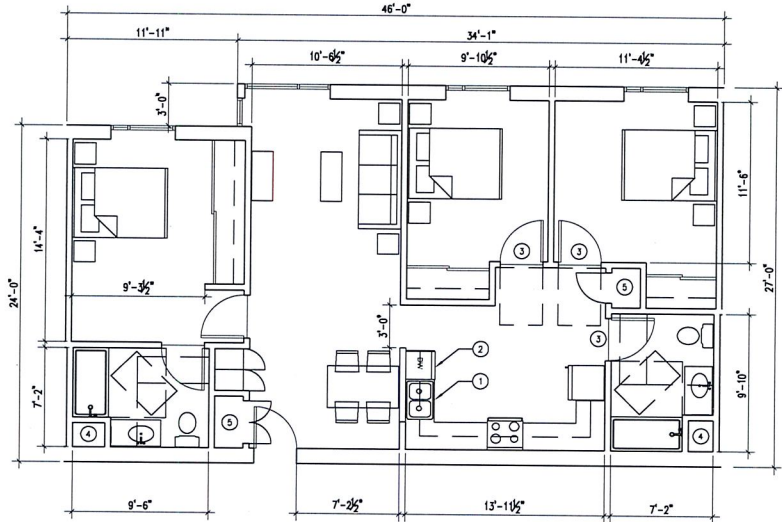

2 UNIT TYPE 3B (PHASE A)  
1/4" = 1'-0"

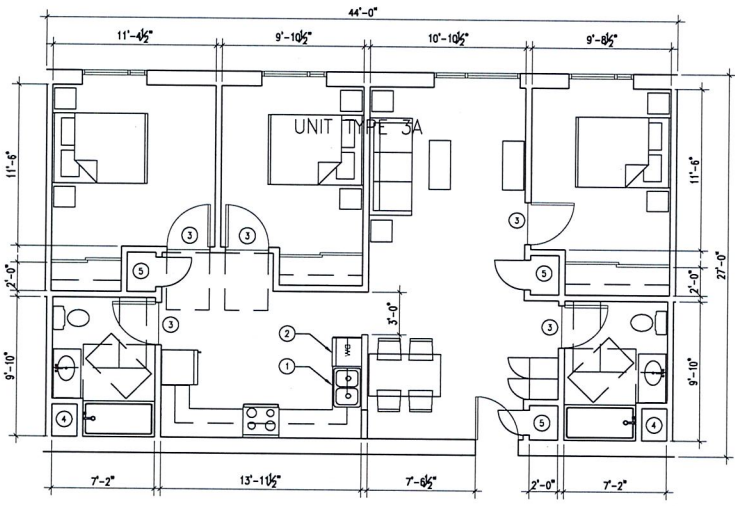

3 UNIT TYPE 3C (PHASE A)  
1/4" = 1'-0"

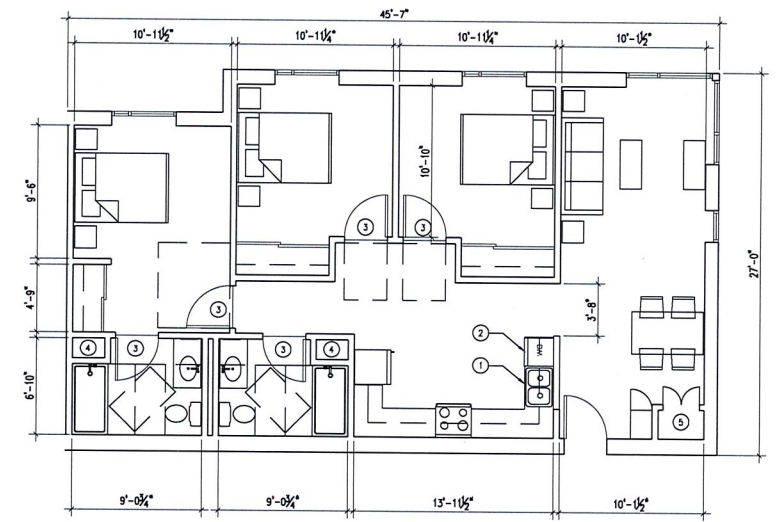

4 UNIT TYPE 3D (PHASE A)  
1/4" = 1'-0"

**UNIT PLAN NOTES**

- 1 KITCHEN SINK DOUBLE BOWL AT SENIOR (PHASE B) UNITS SINGLE BOWL AT FAMILY UNITS
- 2 DISHWASHER AT FAMILY (PHASE A) UNITS ONLY
- 3 FLOORING TRANSITION
- 4 MECH SHAPE
- 5 COAT CLOSET WITH ROD AND SHELF

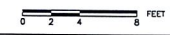

**BROOKLYN BASIN PARCEL F**

OAKLAND, CALIFORNIA

JOB NO. 00273  
 DRAWN SH  
 CHECKED PM  
 JOB CAPTAIN PM  
 DATE 6/9/17

DRAWING TITLE  
**UNIT PLANS**

SCALE 1" = 4' - 0"

**A4.5**

PLOTTER FROM: MARCH 16, 2017 09:59:40 AM 1024x768 DWF6 PLT C:\PROJECTS\BROOKLYN BASIN\DWG\UNIT PLANS\UNIT PLANS.dwg PLOT FILE: C:\PROJECTS\BROOKLYN BASIN\DWG\UNIT PLANS.dwg PLOT NAME: BROOKLYN BASIN COORDINATE TO WGS 1984

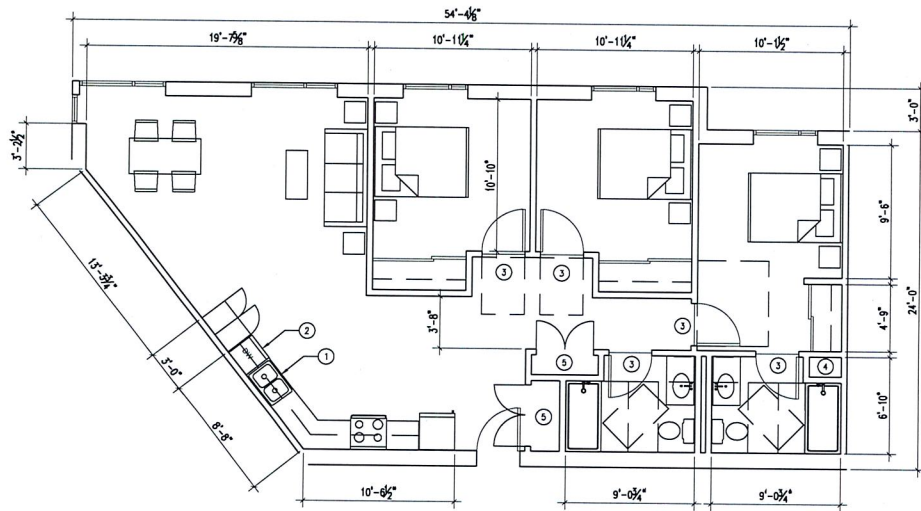

1 UNIT TYPE 3E  
1/4" = 1'-0"

**UNIT PLAN NOTES**

- ① KITCHEN SINK DOUBLE BOWL AT SENIOR (PHASE B) UNITS SINGLE BOWL AT FAMILY UNITS
- ② DISHWASHER AT FAMILY (PHASE A) UNITS ONLY
- ③ FLOORING TRANSITION
- ④ MECH SHAPE
- ⑤ COAT CLOSET WITH ROD AND SHELF

0 2 4 8 FEET

**HKIT** ARCHITECTS  
538 NINETH STREET SUITE 200 • OAKLAND, CA 94607  
T 510.625.9800 • F 510.625.9801 • WWW.HKIT.COM

**BROOKLYN BASIN  
PARCEL F**

OAKLAND, CALIFORNIA

JOB NO. 00273  
DRAWN SH  
CHECKED PJ  
JOB CAPTAIN PJ  
DATE 8/6/17

DRAWING TITLE  
**UNIT PLANS**

SCALE 1" = 4' - 0"

**A4.6**  
COPYRIGHT © 2017 HKIT ARCHITECTS

## **Attachment B:**

**Oak to Ninth Avenue Redevelopment Project EIR (provided under separate cover to the Planning Commission; available to the public at 250 Frank Ogawa Plaza, Suite 3315, Oakland, CA 94612, during regular business hours, and at <http://www2.oaklandnet.com/government/o/PBN/OurOrganization/PlanningZoning/DOWD008409>)**

## **Attachment C:**

### **Background Documents**

- a. **D-OTN Zoning District Regulations (formerly Planned Waterfront Zoning District (PWD-4) Oak-to-Ninth Mixed Use Development Project)**
- b. **Brooklyn Basin – Oak to 9<sup>th</sup> Preliminary Development Plan, October 2006, and Oak to 9<sup>th</sup> Brooklyn Basin Design Guidelines, November 2006**
- c. **Conditions of Approval, 2006**
- d. **Master Creek Permit Conditions of Approval (2016)**

## **Attachment C:**

### **Background Documents**

- a. **D-OTN Zoning District Regulations (formerly Planned Waterfront Zoning District (PWD-4) Oak-to-Ninth Mixed Use Development Project)**

## Chapter 17. \_\_

### PLANNED WATERFRONT ZONING DISTRICT (PWD-4) OAK-TO-NINTH MIXED USE DEVELOPMENT PROJECT

#### Sections:

- 17. .010 Title, Purpose, and Applicability
- 17. .020 Development Plans and Design Review
- 17. .030 Preliminary Development Plan
- 17. .040 Review of Preliminary Development Plan
- 17. .050 Final Development Plan
- 17. .060 Review of Final Development Plan
- 17. .070 Architectural Design Review for Individual Development Projects
- 17. .080 Modifications and Extensions to a Preliminary or Final Development Plan
- 17. .090 Alterations after Issuance of Certificate of Occupancy
- 17. .100 Land Use Regulations
- 17. .110 Maximum Residential Density
- 17. .120 Maximum Retail and Commercial Square Footage
- 17. .130 Building Height
- 17. .140 Yards and Setbacks
- 17. .150 Lot Area, Width, Frontage
- 17. .160 Private Open Space for Residential Uses
- 17. .170 Landscaping, Paving and Buffering
- 17. .180 Parking Requirements
- 17. .190 Signs

#### 17. .010 Title, purpose, and applicability

This chapter establishes land use regulations and development standards for the Oak to Ninth Mixed Use Development. The approximately 63.82 acre site is bounded by Embarcadero Road, the Oakland Estuary, Fallon Street, and 10<sup>th</sup> Avenue, and includes the Clinton Basin Marina and the Fifth Avenue Marina, but does not include Fifth Avenue Point (see **Exhibit A**, Zoning Map).

The 63.82 acre Oak to Ninth Mixed Use Development is governed by the following: the Planned Waterfront Zoning District-4 (PWD-4) regulations; the Open Space – Regional Serving Park (OS-RSP) zoning regulations; the Civic Center/Design Review Combining Zone (S-2/S-4) regulations; the Preliminary Development Plan dated February 2006 and approved on June 20, 2006; Oak to Ninth Design Guidelines; Vesting Tentative Tract Map No. 7621 dated March 8, 2006 and approved on June 20, 2006; Conditions of Approval approved on June 20, 2006; the Mitigation Monitoring Reporting Program approved on June 20, 2006, and the Development Agreement approved on June 20, 2006.

The specific purposes of the Planned Waterfront Zoning District-4 are to:

- A. Encourage the **creation of a mixed-use district** that integrates a combination of residential, commercial, public open space and civic uses.
- B. Establish **development standards** that allow residential, commercial, public open space and civic activities to compatibly co-exist.
- C. Provide a **balance of private development and public open space** with convenient access to public open space and the waterfront.
- D. Improve **access to the waterfront** and recreational opportunities along the waterfront including boat launches and marinas.
- E. Encourage **quality and variety in building and landscape design** as well as compatibility in use and form.
- F. Encourage development that is **respectful of the environmental qualities** that the site has to offer.

The 63.82 acre Oak to Ninth Mixed Use Development Project is divided into two major areas: private residential and commercial development (approximately 34 acres), and public parks, open space, and civic uses (approximately 30 acres), and is assigned three separate zoning districts. Refer to **Exhibit A**, Zoning Map.

#### ***Residential and Commercial Uses***

**Planned Waterfront Zoning District-4.** The PWD-4 zone is intended to provide mid-rise and high-rise housing opportunities together with ground floor retail and commercial uses. Future development will be set back from the waterfront and will stress compatibility between residential and nonresidential uses and reflect a variety of housing and business types.

#### ***Public Parks, Open Space, and Civic Uses***

**Open Space - Region Serving Park.** The OS (RSP) zone is the area that is designated for public parks, open space, and civic uses. New parks include Shoreline Park, including the remaining portion of the 9<sup>th</sup> Avenue Terminal, South Park, Channel Park, and Estuary Park. Clinton Basin and the Fifth Avenue Marina are also included in this zoning district. Uses proposed in this zone are regulated by the City of Oakland as Trustee in consultation with the State Lands Commission which retains jurisdiction over Public Trust lands.

Notwithstanding the provisions of Chapter 17.11, Open Space Zoning Regulations, open space activities and facilities in the Oak to Ninth Mixed Use Development that would otherwise require a conditional use permit pursuant to sections 17.11.060 and 17.11.090 instead shall be approved as part of the Preliminary Development Plan or Final Development Plan.

Notwithstanding the provisions of Municipal Code 6.04.080, dogs shall be allowed leashed in all public parks and open space areas in the PWD-4 zoning district. Dogs shall be allowed unleashed in the dog park designated in the Final Development Plan.

**Civic Center Zone/Design Review.** The S-2/S-4 zone is intended to create, preserve, and enhance areas devoted primarily to major public and quasi-public facilities and auxiliary uses, and is typically appropriate for public facilities. This zone is assigned to the Jack London Aquatic Center and the East Bay Municipal Utility District dechlorination facility.

#### **17. .020 Development Plans and Design Review**

All development projects within the Planned Waterfront Zoning District-4 will be processed using a planned unit development approach. The approved Preliminary Development Plan dated June 20, 2006 provides the comprehensive development framework for the entire 63.82 acre site. The entire development will be constructed in five phases. Each phase requires submittal and approval of a Final Development Plan. Design Review for each Final Development Plan shall follow the schedule outlined in Chapter 17.136, Design Review Procedure. Each building or structure not submitted with the application for a Final Development Plan will require separate design review approval. Both the Preliminary and Final Development Plans shall be prepared by a professional design team consisting of a registered civil engineer, licensed architect, planner or licensed building designer, and any other qualified professionals that the City may require. Other applications required for development and use of property within Planned Waterfront Zoning District-4 (e.g., subdivision map) may be submitted concurrently with the Preliminary Development Plan or the Final Development Plan.

#### **17. .030 Preliminary Development Plan**

The Preliminary Development Plan shall include the following:

1. Streets, driveways, sidewalks, pedestrian and bikeways, and off-street parking and loading areas, including integration with surrounding uses;
2. Shoreline improvements;
3. Location and dimensions of structures;
4. Utilization of property for residential and non-residential use;
5. Population estimates;
6. Public uses, including civic buildings, parks, playgrounds, and other open space uses;
7. Major landscaping features, including a tree survey indicating trees protected by Chapter 12.36, as it may be amended;
8. Creeks protected by Chapter 13.16, as it may be amended;



9. Historic resources pursuant to the City's Historic Preservation Element Policy 3.8 or as defined in Section 15064.5 of Title 22 of the California Code of Regulations;
10. Plan and elevation drawings establishing the scale, bulk, massing, character, and relationships of buildings, streets, and public and private open space in a schematic or conceptual format;
11. A tabulation of the land use area and gross floor area to be devoted to various uses and a calculation of the average residential density per gross acre and per net acre;
12. A preliminary phasing plan generally depicting projected development time frames including quantitative data, such as population, housing units, land use acreage, and other data sufficient to illustrate the relationship between the phasing of development and the provision of public facilities and services;
13. A preliminary public services and facilities plan including proposed location, extent and intensity of essential public facilities and services such as public and private streets and transit facilities, pedestrian access, bikeways, sanitary sewer service, water service, storm drainage structures, solid waste disposal and other utilities; and a table comparing the plan description to the existing location, extent, and intensity of such essential public facilities and services; and
14. A public facilities financing plan.

#### **17. .040 Review of Preliminary Development Plan**

The Planning Director shall forward the Preliminary Development Plan to the City Engineer for review no later than 10 days after a determination that the submittal is complete. The Planning Commission shall hold a public hearing on the Preliminary Development Plan no later than seventy-five days after it is sent to the City Engineer or within thirty days of the Planning Commission receiving a report from the City Engineer, whichever is earlier. Notice of the hearing shall be given by the City Clerk or Planning Director, as set forth in Section 17.140.030.

The Planning Commission shall approve the Preliminary Development Plan if it makes written findings that the Preliminary Development Plan is in substantial conformance with the Planned Waterfront Zoning District-4 (PWD-4) Regulations, the Open Space-Region Serving Park (OS-RSP) zoning regulations, the Civic Center/Design Review Combining Zone (S-2/S-4) regulations, the Oak to Ninth Design Guidelines, Vesting Tentative Tract Map No. 7621, Conditions of Approval, and the Mitigation Monitoring Reporting Program.

The Planning Commission shall disapprove the Preliminary Development Plan if it makes written findings that the Preliminary Development Plan is not in substantial conformance with the Planned Waterfront Zoning District-4 (PWD-4) Regulations, the Open Space-Region Serving Park (OS-RSP) zoning regulations, the Civic Center/Design Review (S-2/S-4) zoning regulations, the Oak to Ninth Design Guidelines, Vesting Tentative Tract Map No. 7621, Conditions of Approval, and the Mitigation Monitoring Reporting Program, and that it is not

possible to require changes or impose conditions of approval as are reasonably necessary to ensure conformity to these documents.

The decision of the Planning Commission on the Preliminary Development Plan shall become final ten calendar days after the adoption of the findings, unless the Planning Commission decision is appealed to the City Council in accordance with Section 17.140.070. In the event the last date to file an appeal falls on a weekend or holiday when City offices are closed, the next date such offices are open for business shall be the last date of appeal.

If the Preliminary Development Plan satisfies the requirements for a Final Development Plan (as described in 17.\_\_.050), the Preliminary Development Plan may also serve as a Final Development Plan and shall be entitled the "Preliminary and Final Development Plan," and include all the submittal requirements for each application as set forth in 17.\_\_.030 and 17.\_\_.050. No separate Final Development Plan shall be required to be filed when the Preliminary Development Plan is combined with a Final Development Plan.

### **17. .050 Final Development Plan**

Final Development Plans shall be submitted for each phase of development. Final Development Plans shall include all information contained in the Preliminary Development Plan plus the following requirements in sufficient detail to indicate the operation and appearance of all development shown on the Final Development Plan.

1. The location of all public infrastructure that provides water, sewage, and drainage facilities and other utility services.
2. The location of all private infrastructure that provides gas, electric, and other utility services.
3. The location of all shoreline improvements and remediation plans.
4. Detailed building plans, elevations, sections, and a description of all exterior building materials if a development project is included with the Final Development Plan. The application for the first building proposed in a phase must show the conceptual building massing, heights, and rooflines of future buildings on all adjacent parcels to be constructed within the phase in order to evaluate shadows, relationships between buildings, access and circulation.
5. Landscape plans, and buffering plans, if required, prepared by a landscape architect, if a development project is included with the Final Development Plan.
6. The character and location of signs.
7. Detailed improvement plans for all public and private streets, driveways, sidewalks, pedestrian and bikeways, and off-street parking and loading areas.

8. Detailed improvement plans for all parks and open space areas, including programmed activities and the Bay Trail;
9. Detailed demolition plans for the appropriate phase;
10. Grading and soil remediation plans approved by the appropriate agency, other earth-moving plans, if appropriate, including estimated quantities and the grading schedule for the appropriate phase;
11. The public facilities financing plan for the appropriate phase approved as part of the Preliminary Development Plan modified as necessary to reflect changed conditions or new information.
12. Plan references to all improvements for the appropriate phase required for the Vesting Tentative Tract Map 7621 approved on June 20, 2006 and as may be amended.
13. Plan references to all improvements for the appropriate phase required of the Conditions of Approval for the project approved on June 20, 2006 and as may be amended.
14. Plan references to all improvements for the appropriate phase required of the Mitigation Monitoring Reporting Program for the project approved on June 20, 2006 and as applicable.

An applicant shall submit evidence of all documents required for dedication or reservation of land and for all bonds or other forms of financial assurances acceptable to the City required for timely completion of on-site and off-site public improvements necessitated by the project including, without limitation, for guaranteeing completion and faithful performance of the work with the Final Development Plan, including but not limited to, approved subdivision improvement agreements.

#### **17. .060 Review of Final Development Plan**

The Planning Director shall forward the Final Development Plan to the City Engineer for review no later than 10 days after a determination that the submittal is complete. The Planning Commission shall hold a public hearing on the Final Development Plan, including Design Review, no later than seventy-five days after the Plan is sent to the City Engineer or within thirty days of the Planning Commission receiving a report from the City Engineer, whichever is earlier. Notice of the hearing shall be given by the City Clerk or Planning Director as set forth in Section 17.140.030.

The Planning Commission shall approve the Final Development Plan if it makes written findings that the Final Development Plan is in substantial conformance with the Preliminary Development Plan; Oak to Ninth Design Guidelines, Planned Waterfront Zoning District-4 (PWD-4) Regulations, the Open Space-Region Serving Park (OS-RSP) zoning regulations, the Civic Center/Design Review Combining Zone (S-2/S-4) regulations, Vesting Tentative Tract Map No. 7621, Conditions of Approval, Mitigation Monitoring Reporting Program, and the Development Agreement.

The Planning Commission shall disapprove the Final Development Plan if it makes written findings that the Final Development Plan is not in substantial conformance with the Preliminary Development Plan; Oak to Ninth Design Guidelines, Planned Waterfront Zoning District-4 (PWD-4) Regulations, the Open Space-Region Serving Park (OS-RSP) zoning regulations, the Civic Center/Design Review Combining Zone (S-2/S-4) regulations, Vesting Tentative Tract Map No. 7621, Conditions of Approval, Mitigation Monitoring Reporting Program, and the Development Agreement, and that it is not possible to require changes or impose conditions of approval as are reasonably necessary to ensure such conformity.

The decision of the Planning Commission on the Final Development Plan shall be final ten calendar days after the adoption of the findings unless the Planning Commission decision is appealed to the City Council in accordance with Section 17.140.070. In the event the last date to file an appeal falls on a weekend or holiday when City offices are closed, the next date such offices are open for business shall be the last date of appeal.

**17. .070 Architectural Design Review for Individual Development Projects**

Design review for any residential, commercial, or civic development projects that are not submitted with a Final Development Plan application will be reviewed and approved separately. The procedure for Design Review shall follow the schedule outlined in Chapter 17.136, Design Review Procedure. Design Review shall be limited to a determination of whether or not the proposed design conforms to the Oak to Ninth Design Guidelines and is in substantial compliance with the Final Development Plan, Vesting Tentative Tract Map No. 7621, Conditions of Approval, Mitigation Monitoring Reporting Program, and the Development Agreement. The Director of City Planning shall refer the application to the Planning Commission. The Planning Commission's decision may be appealed to the City Council.

**17. .080 Modifications to a Preliminary or Final Development Plan**

Minor changes to an approved Preliminary or Final Development Plan may be approved by the Planning Director prior to issuance of a certificate of occupancy if such changes are consistent with the purposes and character of the approved Preliminary or Final Development Plan. Minor changes, modifications or adjustments may include, but are not limited to, minor adjustments to the phasing plan boundaries, adjustments to public improvements and access if the proposed changes do not interfere with view corridors or access to the waterfront, minor modifications to the grading plan, minor changes to lot lines, minor modifications to the street sections, minor adjustments to roadway alignments, the amount and distribution of commercial uses within an existing phase, modifications to shoreline treatment, minor adjustments to setbacks and exterior materials, and modifications of the landscaping plan. The decision of the Planning Director can be appealed to the Planning Commission and final action on any appeal rests with the Planning Commission.

Amendments to the Preliminary Development Plan or Final Development Plan would be required if changes to the road alignments affected views and access to the waterfront, changes were proposed to the height, massing, and location of buildings (other than those in the tower zones), if the overall density were changed, and for any other change that the Planning Director

found was not in substantial compliance with the Preliminary Development Plan or the Final Development Plan. The revised Preliminary Development Plan or Final Development Plan would be reviewed by the Planning Commission at a noticed public hearing. The decision of the Planning Commission may be appealed to the City Council.

**17. .090 Alterations after Issuance of Certificate of Occupancy**

After issuance of a certificate of occupancy, no building, sign, or other structure shall be constructed or established, or altered in such a manner as to affect exterior appearance, unless plans for such proposal have been approved with a finding that the proposals shall be in substantial compliance with the Oak to Ninth Design Guidelines specified for the Oak to Ninth Development Project. Approval is not required for temporary realty or development signs, holiday decorations, and displays behind a display window; or for mere changes of copy, including cutouts, on signs the customary use of which involves periodic changes of copy.

**17. .100 Land Use Regulations**

The following table lists the permitted, conditionally permitted, and prohibited activities in the PWD-4 and the OS (RSP) zoning districts. Refer to Chapter 17.76 for the land use regulations for the S-2/S-4 combining zone. The description of these land uses are contained in Chapters 17.10 and 17.11.

“P” designates permitted activities in the corresponding zone

“C” designates activities that are permitted only upon the granting of a conditional use permit (see Chapter 17.134) in the corresponding zone

“--” designates uses that are prohibited in the corresponding zone

LAND USE CLASSIFICATIONS	ZONING DISTRICTS		ADDITIONAL REGULATIONS
	PWD-4 Residential & Commercial Development	OS (RSP) Open Space Regional Serving Park <sup>1/</sup>	
<b>RESIDENTIAL ACTIVITIES</b>			
PERMANENT	P	C	See 17.11.060
SEMI-TRANSIENT	C	--	See 17.102.212
RESIDENTIAL CARE	C	--	See 17.102.212
SERVICE-ENRICHED PERMANENT HOUSING	C	--	See 17.102.212
TRANSITIONAL HOUSING	--	--	
EMERGENCY SHELTER	--	--	
<b>CIVIC ACTIVITIES</b>			
ESSENTIAL SERVICE	C	C	See 17.11.060
LIMITED CHILD-CARE	P	C	See 17.11.060
COMMUNITY ASSEMBLY	P	C	See 17.11.060
COMMUNITY EDUCATION	P	C	See 17.11.060
NONASSEMBLY CULTURAL	P	C	See 17.11.060

Planned Waterfront Zoning District (PWD-4)

LAND USE CLASSIFICATIONS	ZONING DISTRICTS		ADDITIONAL REGULATIONS
	PWD-4 Residential & Commercial Development	OS (RSP) Open Space Regional Serving Park <sup>1/</sup>	
ADMINISTRATIVE	P	C	See 17.11.060
HEALTH CARE	C	--	
SPECIAL HEALTH CARE	C	--	See 17.102.410
UTILITY AND VEHICULAR	C	--	
EXTENSIVE IMPACT	C	C	See 17.11.060
A. Marinas <sup>2/</sup>	--	C	See 17.11.060
TELECOMMUNICATIONS	C	--	See 17.128
<b>COMMERCIAL ACTIVITIES</b>			
<b>GENERAL FOOD SALES</b>			
A. Restaurant	P	C	See 17.102.335
B. Limited Service Restaurant	P	C	
C. Fast Food Restaurant	C	--	See 17.102.210
D. Vehicular Food Vending	--	--	
E. Grocery	P	--	
F. Convenience Market	P	--	See 17.102.210
<b>ALCOHOLIC BEVERAGE SALES</b>	C	C	See 17.102.210 See 17.11.060
<b>MECHANICAL OR ELECTRONIC GAMES</b>	C	--	See 17.102.210
<b>MEDICAL SERVICE</b>	C	--	
<b>THERAPEUTIC MASSAGE</b>	P	--	
<b>GENERAL RETAIL SALES</b>	P	--	
<b>LARGE SCALE COMBINED RETAIL AND GROCERY SALES</b>	--	--	
<b>GENERAL PERSONAL SERVICE</b>	P	--	
<b>CONSULTATIVE AND FINANCIAL SERVICE</b>	P	--	
<b>CHECK CASHIER AND CHECK CASHING</b>	--	--	
<b>CONSUMER LAUNDRY AND REPAIR SERVICE</b>	P	--	
<b>GROUP ASSEMBLY</b>	C	--	
<b>ADMINISTRATIVE</b>	P	--	
<b>BUSINESS AND COMMUNICATIONS SERVICE</b>	P	--	
<b>RETAIL BUSINESS SUPPLY</b>	P	--	
<b>RESEARCH SERVICE</b>	P	--	
<b>GENERAL WHOLESALE SALES</b>	--	--	
<b>TRANSIENT HABITATION</b>	C	--	See 17.102.370
<b>CONSTRUCTION SALES &amp; SERVICE</b>	--	--	
<b>AUTOMOTIVE SALES, RENTAL, AND DELIVERY</b>	--	--	
<b>AUTOMOTIVE SERVICING</b>	--	--	
<b>AUTOMOTIVE REPAIR AND CLEANING</b>	--	--	
<b>AUTOMOTIVE FEE PARKING</b>	C	--	
<b>TRANSPORT AND WAREHOUSING</b>	--	--	
<b>ANIMAL CARE</b>	--	C	See 17.11.060
<b>UNDERTAKING SERVICE</b>	--	--	
<b>SCRAP OPERATION</b>	--	--	
<b>JOINT LIVING &amp; WORKING QUARTERS</b>	P	--	See 17.102.190
<b>MANUFACTURING ACTIVITIES</b>			
	--	--	

Planned Waterfront Zoning District (PWD-4)

LAND USE CLASSIFICATIONS	ZONING DISTRICTS		ADDITIONAL REGULATIONS
	PWD-4 Residential & Commercial Development	OS (RSP) Open Space Regional Serving Park <sup>1/</sup>	
<i>AGRICULTURAL AND EXTRACTIVE ACTIVITIES</i>	--	--	
ACCESSORY USES/FACILITIES	P or C	C	See 17.10.040 See 17.10.070 See 17.11.060
SIGNS	P	P	See 17.104 See 17.11
NONCONFORMING USES			See 17.114

1/ Uses permitted or conditionally permitted in the OS(RSP) zone must be compliant with the Public Trust Doctrine. Acceptable trust uses include, but are not limited to, uses that promote water-oriented or water dependent recreation and commerce, navigation, fisheries, public access and the preservation of the land in its natural condition.

2/ "Marinas" are defined as "Water basins with docks, mooring facilities, supplies and equipment for boats."

**17. .110 Maximum Residential Density**

A. The residential density for the overall 63.82 acre project site averages approximately 50 dwelling units per gross acre, and approximately 140 dwelling units per net acre. The density is distributed over thirteen development parcels or areas as shown below.

**Maximum Residential Density**

Density	Gross Acres	Net Developable Acres
Site Area	63.82	22.18
Number of Residential Units	3,100	3,100
Average Residential Density	50 du/gross acre	140 du/net acre

\* net developable acres exclude 9.18 acres of roads

**Development Parcels or Areas**

	A	B	C	D	E	F*	G*	H	J	K	L	M	N	Total
Net Acres	2.38	1.53	1.48	1.46	1.20	1.75	2.72	2.08	1.84	1.69	1.45	2.60	0	<b>22.18</b>
No. D.U.	407	175	175	175	131	165	300	375	339	322	146	390	0	<b>3,100</b>
D.U./Net Acre	171	114	118	120	108	94	110	180	184	190	101	292	0	<b>140</b>

\* These two parcels are designated for 465 units of affordable housing. Refer to the Conditions of Approval for the project and the Development Agreement, Exhibit L, for the details of the affordable housing obligations.

B. Density Transfer. Unused allowable densities, or number of units approved for a development parcel may be used on, or transferred to, another development parcel. The number of dwelling units per development parcel may increase or decrease provided that: (1) the number of dwelling units being transferred does not exceed more than 33% of the allocation of the development parcel receiving the transferred units (more than 33% up to 50% of the dwelling

units may be transferred subject to design review approval); (2) the total number of dwelling units does not exceed 3,100 for the entire Oak to Ninth Mixed Use Development Project; (3) the average density for the entire project does not exceed 140 dwelling units per net acre; and (4) the height of the buildings where the density is being transferred does not exceed the building heights approved in the PDP, unless specified in the PDP.

**17. 120 Maximum Retail and Commercial Square Footage**

Approximately 200,000 square feet of retail, commercial, and civic uses is distributed throughout the project area primarily on the ground floor level of the structures with residential units above. The remaining portion of the Ninth Avenue Terminal is also included in this total.

**17. 130 Building Height**

Height limits throughout the project area range from 86 feet to 240 feet. The height of mid-rise structures on designated parcels can increase up to 120 feet; however, the heights of the 240-foot towers cannot be increased. Any increases in density and height will need to be approved by the Planning Commission when considering the Final Development Plan or architectural design review for a development project that is not part of the Final Development Plan submittal.

**Development Parcels or Areas  
Height Limits**

HEIGHTS/FLOORPLATES	DEVELOPMENT PARCELS												
	A	B	C	D	E	F	G	H	J	K	L	M	N
Building Height Limit (ft)	86	86	86	86	86	86	86-100	86	86	86	86	86	
Allowable Height Increase (ft)		120	120	120				120					
Towers (ft)	240							240	240	240		240	
Max. floor plate of Towers (1,000 sf)	15							15	12	15		15	

**17. 140 Yards and Setbacks**

All front, side, rear, and corner side yard setbacks will be determined through the design review approval process and must conform to the Preliminary Development Plan, Final Development Plan, Oak to Ninth Mixed Use Development Design Guidelines, and Vesting Tentative Tract Map No. 7621, if specified. Appropriate buffer treatments may be required of buildings adjacent to other zoning district boundaries or between uses that the Planning Director has determined to be potentially incompatible. Buffer treatments could include, but are not limited to, a combination of setbacks, visual buffers, barriers, or dense landscaping.

**17. 150 Lot Area, Width, and Frontage**

All lot area, width, and frontage requirements will be determined through the design review approval process and must conform to the Preliminary Development Plan, Final Development



Plan, Vesting Tentative Tract Map No. 7621, and Oak to Ninth Mixed Use Development Design Guidelines, if specified.

#### **17. .160 Usable Open Space Standards**

*Residential Uses* - A minimum of 150 square feet per residential unit must be provided as usable open space. Each square foot of private usable open space conforming to the provisions of Section 17.126.040 shall be considered equivalent to two square feet of required group usable open space and may be so substituted. Group open space may be located anywhere on the same development parcel including the roof of any building on the site.

*Joint Living/Working Quarters* - A minimum of 75 square feet per unit must be provided as usable open space. Each square foot of private usable open space conforming to the provisions of Section 17.126.040 shall be considered equivalent to two square feet of required group usable open space and may be so substituted. Group open space may be located anywhere on the same development parcel including the roof of any building on the site.

#### **17. .170 Landscaping, Paving, and Buffering**

A detailed landscaping, paving, and buffering plan shall be submitted for every development project, consistent with the Preliminary Development Plan or Final Development Plan, the Oak to Ninth Design Guidelines, and Chapter 17.124 except as noted below, and shall contain the following:

1. An automatic system of irrigation for all landscaping shown in the plan;
2. A minimum of one fifteen-gallon tree, or substantially equivalent landscaping as approved by the Planning Director, shall be provided for every 20 to 25 feet of street frontage or portion thereof. On streets with sidewalks where the distance from the face of the curb to the outer edge of the sidewalk is at least six and one-half feet, the trees to be provided shall include street trees to the satisfaction of the Public Works Agency.
3. For surface parking lots greater than 3,000 square feet in size, at least one tree shall be provided for every six parking spaces.
4. For surface parking lots adjacent to private property or public open space, buffering shall be provided to minimize potential impacts between uses.
5. For buildings adjacent to other zoning district boundaries, or between uses that the Planning Director has determined to be potentially incompatible, buffer treatments should be applied and could include, but are not limited to, a combination of setbacks, visual buffers, barriers, or dense landscaping. This does not apply to development which is separated from public open space by a street right-of-way.

**17. .180 Parking Requirements**

Parking and Loading Standards shall be consistent with Chapter 17.116, unless as specified below.

Parking Standard	Zoning Districts		
	PWD-4	OS (RSP)	S-2/S-4
Parking spaces per residential unit	1 space/du	N/A	N/A
Parking spaces per 1,000 sq. ft. of commercial area	2 spaces/1000 s.f.	N/A	N/A
Parking spaces per five boat slips	1 space/five boat slips	1 space/five boat slips	N/A
Parking spaces required per acre of public open space	N/A	5 spaces per acre	N/A
Jack London Aquatic Center	N/A	N/A	1 space/1,400 s.f. of floor area

Note: A 75% reduction in parking is permitted for housing for persons who are physically disabled, or who are 60 years or older, and the occupancy of the units is guaranteed for at least 50 years (See Chapter 17.116.110).

**17. .190 Signs**

Signs in the Oak to Ninth Mixed Use Development project shall be consistent with the adopted Master Sign Plan requirements listed below.

- A. Individual Signs. Individual signs not part of an approved Master Sign Plan are subject to design review in accordance with Chapter 17.104.
- B. Master Sign Plan. A master sign plan shall be submitted with each Final Development Plan to be approved by the Planning Commission. The decision of the Planning Commission may be appealed to the City Council. Applications for approval of a master sign plan shall include the following:
  1. A master sign program, drawn to scale, delineating the site proposed to be included within the signing program and the general location of all signs;
  2. Drawings and/or sketches indicating the exterior surface details of all buildings on the site on which wall signs, directory signs, ground signs, or projecting signs are proposed;
  3. A statement of the reasons for any requested modifications to the regulations or standards of Chapter 17.104;
  4. A written program specifying sign standards, including color, size, construction details, placement, and necessity for City review for distribution to future tenants.

C. Master Sign Plan Approval. In approving a master sign program, the Director shall find:

1. That the plan's contribution to the design quality of the site and surrounding area will be superior to the quality that would result under the regulations and standards of Section 17.104.
2. That the proposed signs are compatible with the style or character of existing improvements on the site and are well-related to each other.
3. That future tenants will not be denied adequate opportunities for identification if transfers of sign area from one building frontage to another are proposed by the master sign plan.
4. Roof and penthouse signs are permitted provided that the signs are integrated with the design and materials of the building, subject to design review by the Planning Director. No more than one sign is approved per phase unless approved by the Planning Director.
5. One Master Identification Sign visible to the I-880 freeway is permitted for the project subject to design review by the Planning Director.

The Planning Director may require any reasonable conditions necessary to carry out the intent of the master sign plan requirements while still permitting each sign user opportunities for effective identification and communication.

D. Prohibited Location, Sign Type, and Message. The following types of signs and locations of signs are prohibited.

1. A sign in a required yard adjoining a street property line which interferes with driveway visibility. Visibility of a driveway crossing a street property line shall not be blocked between a height of 2.5 feet and 7 feet for a depth of 5 feet from the street property line as viewed from the edge of the right-of-way on either side of the driveway at a distance of 50 feet or at the nearest property line intersecting the street property line, whichever is less.
2. Moving flashing or animated signs, balloons or similar inflated signs, portable signs, searchlights, flags, pennants, streamers, spinners or similar devices, except as specifically authorized by the Planning Director.
3. Signs with lighting, colors, design or text that could be confused with a public traffic directional sign or control device.
4. Signs containing statements, words, pictures, or other representations which are in reference to obscene matter which violates the California Penal Code Section 311 et. seq.
5. Exterior signs made of materials that are impermanent and will not stand exposure to weather.

*Planned Waterfront Zoning District (PWD-4)*

6. Signs affixed to any vehicle or trailer on a public street or public or private property unless the vehicle or trailer is intended to be used in its normal business capacity and not for the sole purpose of attracting business.

Exhibit A – Zoning Map

## **Attachment C:**

### **Background Documents**

- b. Brooklyn Basin – Oak to 9<sup>th</sup> Preliminary Development Plan, October 2006, and Oak to 9<sup>th</sup> Brooklyn Basin Design Guidelines, November 2006**



PRELIMINARY DEVELOPMENT PLAN SUBMITTAL

# Brooklyn Basin - Oak to 9th Development Plan

*Prepared for Oakland Harbor Partners by ROMA Design Group in association with MVE Architects, Moffatt & Nichol and BKF Engineers*

OCTOBER 2006

# Preliminary Development Plan Submittal

COMMUNITY AND ECONOMIC DEVELOPMENT AGENCY  
City of Oakland, California  
Permit No. \_\_\_\_\_

## Developer

OAKLAND HARBOR PARTNERS  
4670 Willow Road  
Pleasanton, CA 94588  
Phone: (925)463-1122  
Fax: (925)463-0832

## Consultants

### Master Plan Architect:

ROMA Design Group  
1527 Stockton Street  
San Francisco, CA 94133  
Phone: (415)616-9900  
Fax: (415)788-8728

### Associated Architects:

McLarand Vasquez & Partners  
1900 Main Street  
Irvine, CA 92614  
Phone: (949)809-3300  
Fax: (949)809-3350

### Civil Engineer:

BKF Engineers  
255 Shoreline Drive, Suite 200  
Redwood City, CA 94065  
Phone: (650)482-6300  
Fax: (650)482-6399

### Coastal Engineer:

Moffatt & Nichol Engineers  
2001 North Main Street, Suite 360  
Walnut Creek, CA 94596  
Phone: (925)944-5411  
Fax: (925)944-4732

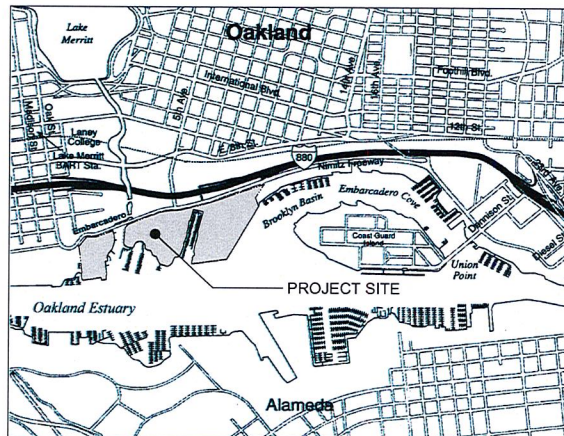

Vicinity Map

## List of Drawings

- | Sheet #                                      | Description:                                     |
|--|--|
| <b>1. Overview - Master Development Plan</b> |  |
| 1.1  | Axonometric View                                 |
| 1.2  | Illustrations                                    |
| 1.3  | Illustrative Development Plan                    |
| 1.4  | Development Program - Parcelization Plan         |
| 1.5  | Phasing Plan                                     |
| <b>2. Shoreline</b>                          |  |
| 2.1  | Shoreline Reconfiguration and Stabilization Plan |
| 2.2  | Shoreline Sections                               |
| 2.2a   | Shoreline Sections                               |
| 2.2b   | Shoreline Sections                               |
| <b>3. Parks and Open Space</b>               |  |
| 3.1  | Parks and Open Space Plan                        |
| 3.2  | Pedestrian and Bike Circulation Diagram          |
| 3.3  | Enlarged Illustrative Plan - West                |
| 3.4  | Enlarged Illustrative Plan - East                |
| 3.5  | Enlarged Plan - Park Grading Concept - West      |
| 3.6  | Enlarged Plan - Park Grading Concept - East      |
| 3.7a   | Enlarged Plan - Clinton Basin Quays              |
| 3.7b   | Enlarged Plan - Gateway Plaza                    |
| 3.8  | Site Furnishings Diagram - West                  |
| 3.9  | Site Furnishings Diagram - East                  |
| 3.10   | Site Furnishings & Site Lighting Design Palette  |
| <b>4. Streets</b>                            |  |
| 4.1  | Streets and Pedestrian Ways                      |
| 4.2  | Landscape Concept Plan                           |
| 4.3a   | Street Sections                                  |
| 4.3b   | Street Sections                                  |
| 4.4  | Street Intersections                             |
| 4.5  | Streetscape Standards - 50' and 60' R.O.W.       |
| 4.6  | Streetscape Standards - 90' R.O.W. Retail        |
| 4.7  | Streetscape Standards - 90' R.O.W. Residential   |
| 4.8  | Street Lighting Standards                        |
| <b>5. Buildings</b>                          |  |
| 5.1  | Illustrative Ground Level Building Plan          |
| 5.2  | Illustrative Upper Level Building Plan           |
| 5.3  | Illustrative Building Sections                   |
| 5.4  | Illustrative Building Sections                   |
| 5.5  | Illustrative Building Sections                   |
| 5.6  | Illustrative Building Sections                   |
| <b>6. Civil Engineering</b>                  |  |
| C-1  | Existing Topography                              |
| C-2  | Existing Utilities                               |
| C-3  | Preliminary Grading Concept Plan                 |
| C-4  | Preliminary Utility Concept Plan                 |

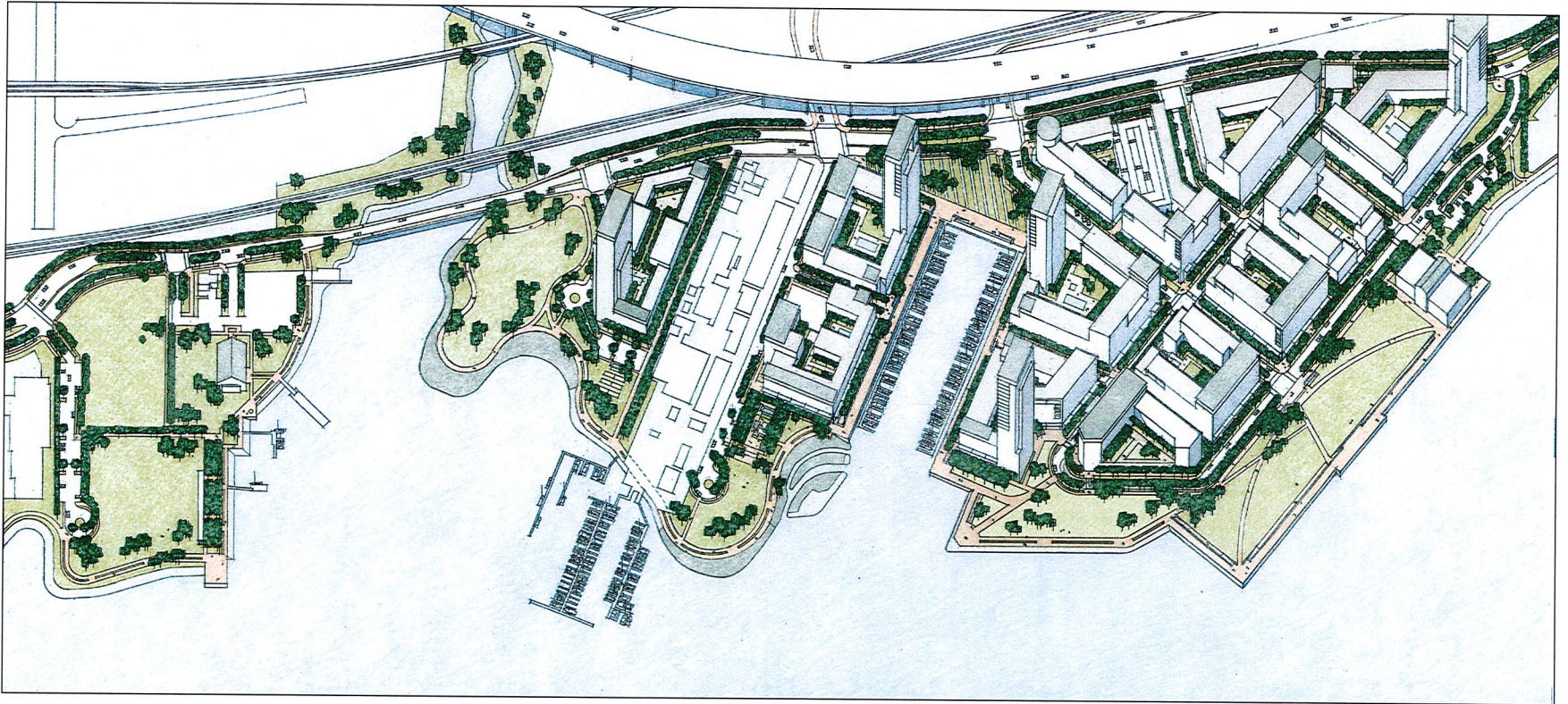

AXONOMETRIC VIEW

# Brooklyn Basin - Oak to 9th Development Plan

*Prepared for Oakland Harbor Partners by ROMA Design Group in association with MVE Architects, Moffatt & Nichol and BKF Engineers*

OCTOBER 2006

SHEET NO.  
I.I



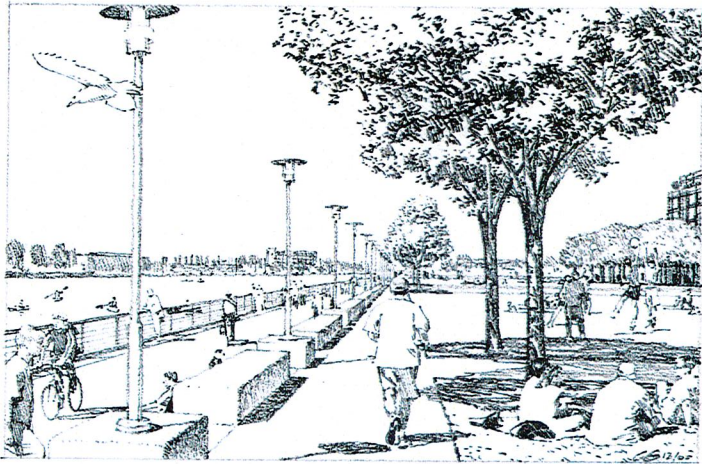

Shoreline Park Promenade

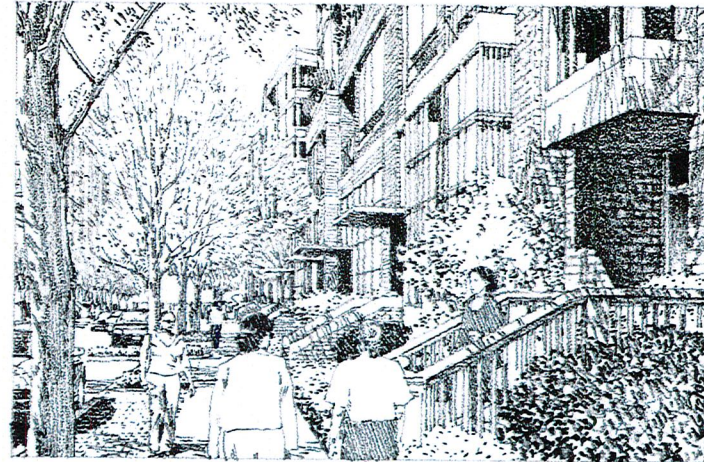

Residential Streetscape Character

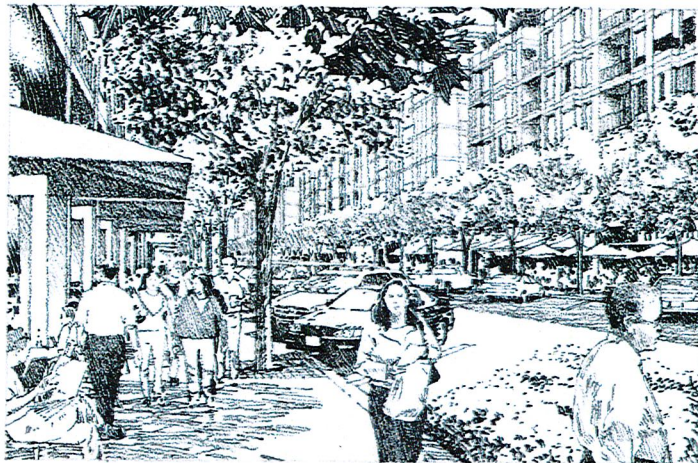

Retail Streetscape Character

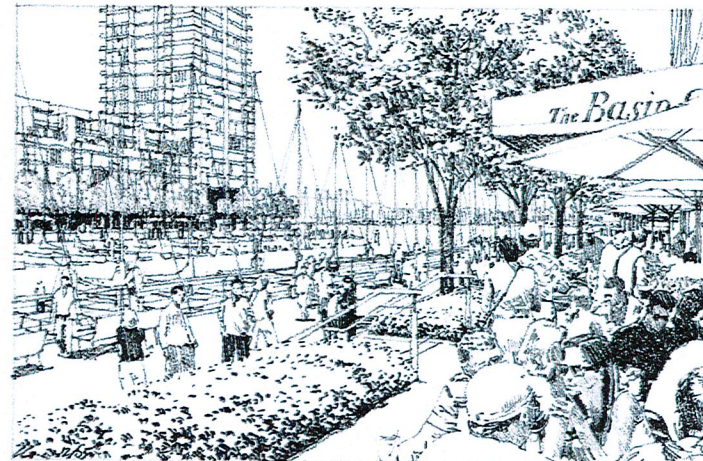

Clinton Basin Quay

ILLUSTRATIONS

# Brooklyn Basin - Oak to 9th Development Plan

*Prepared for Oakland Harbor Partners by ROMA Design Group in association with MVE Architects, Moffatt & Nichol and BKF Engineers*

OCTOBER 2006

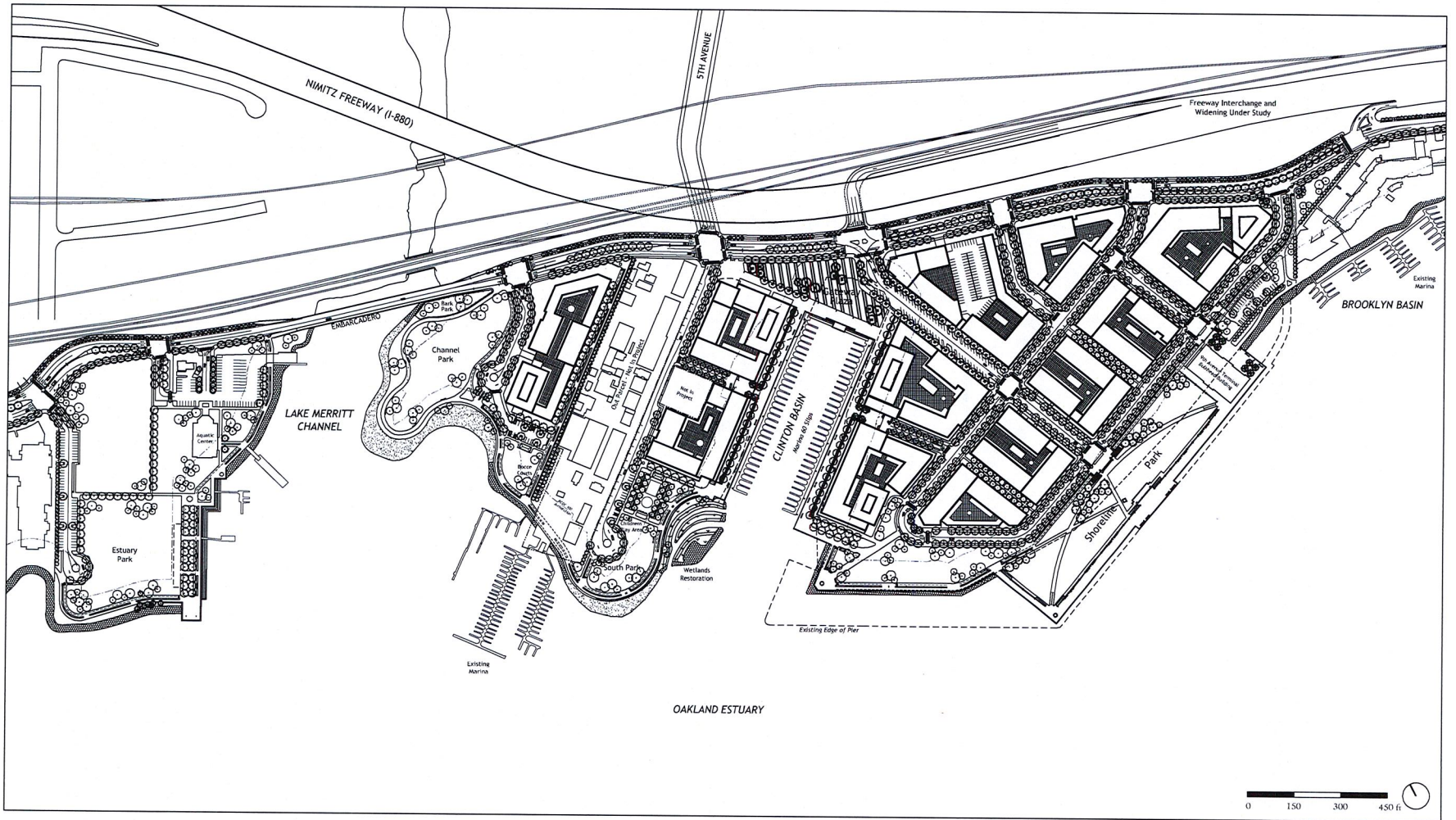

ILLUSTRATIVE DEVELOPMENT PLAN

# Brooklyn Basin - Oak to 9th Development Plan

Prepared for Oakland Harbor Partners by ROMA Design Group in association with MVE Architects, Moffatt & Nichol and BKF Engineers

OCTOBER 2006

SHEET NO.  
1.3

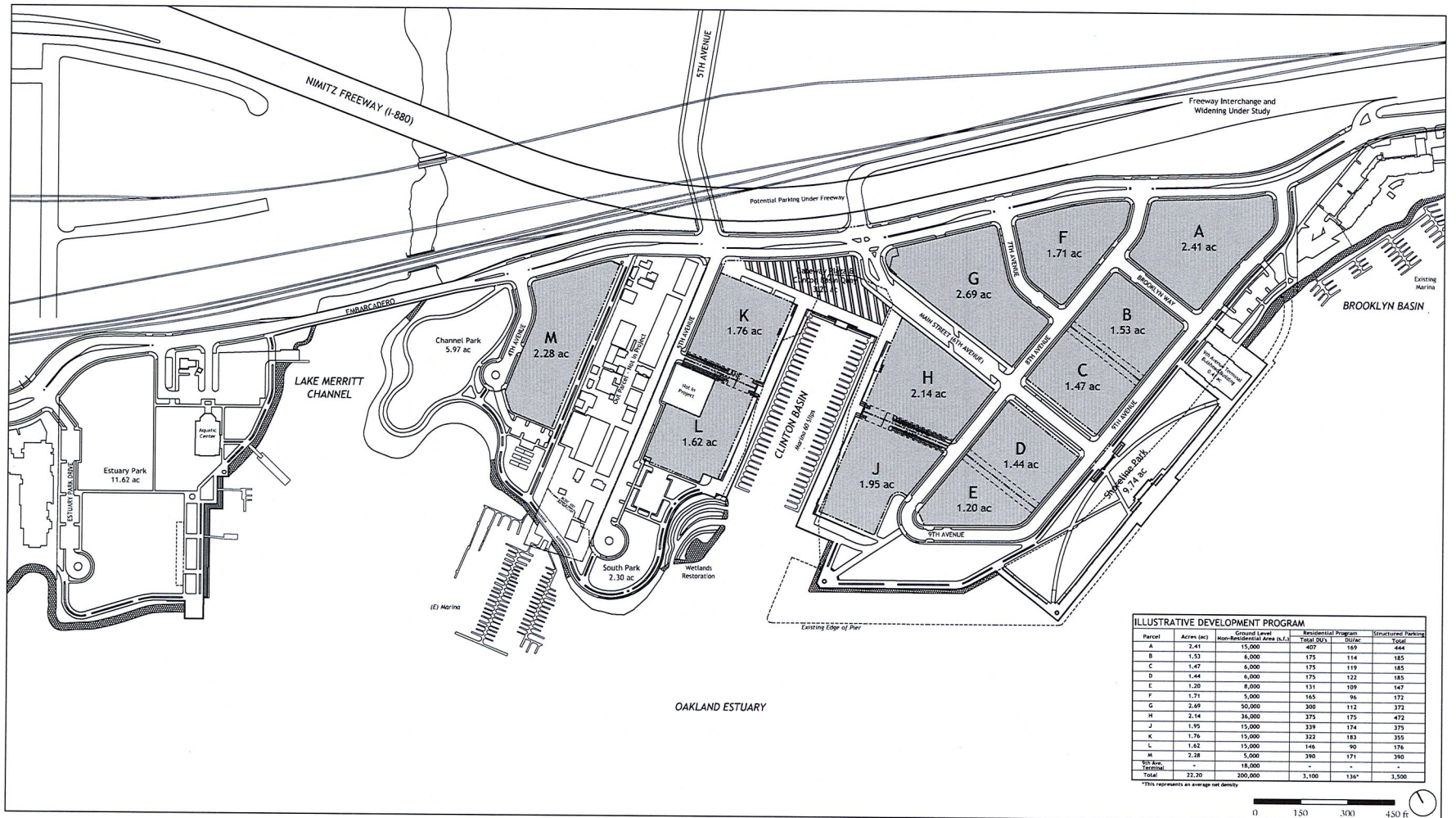

Parcel	Acres (ac)	Ground Level Non-Residential Area (s.f.)	Residential Program		Structural Parking
			Total SQR	Score	
A	2.41	15,000	407	169	444
B	1.53	6,000	175	114	185
C	1.47	6,000	175	119	185
D	1.44	6,000	175	122	185
E	1.20	8,000	131	109	147
F	1.71	5,000	165	96	172
G	2.69	50,000	308	112	372
H	2.14	36,000	375	175	472
J	1.95	15,000	339	174	375
K	1.76	15,000	322	183	355
L	1.82	15,000	146	90	176
M	2.28	5,000	390	171	390
City Area, Unimproved	-	18,000	-	-	-
<b>Total</b>	<b>22.20</b>	<b>200,000</b>	<b>3,100</b>	<b>136*</b>	<b>3,500</b>

\*75% represents an average density

DEVELOPMENT PROGRAM AND PARCELIZATION PLAN

# Brooklyn Basin - Oak to 9th Development Plan

Prepared for Oakland Harbor Partners by ROMA Design Group in association with MVE Architects, Moffatt & Nichol and BKF Engineers

OCTOBER 2006

SHEET NO.  
**1.4**

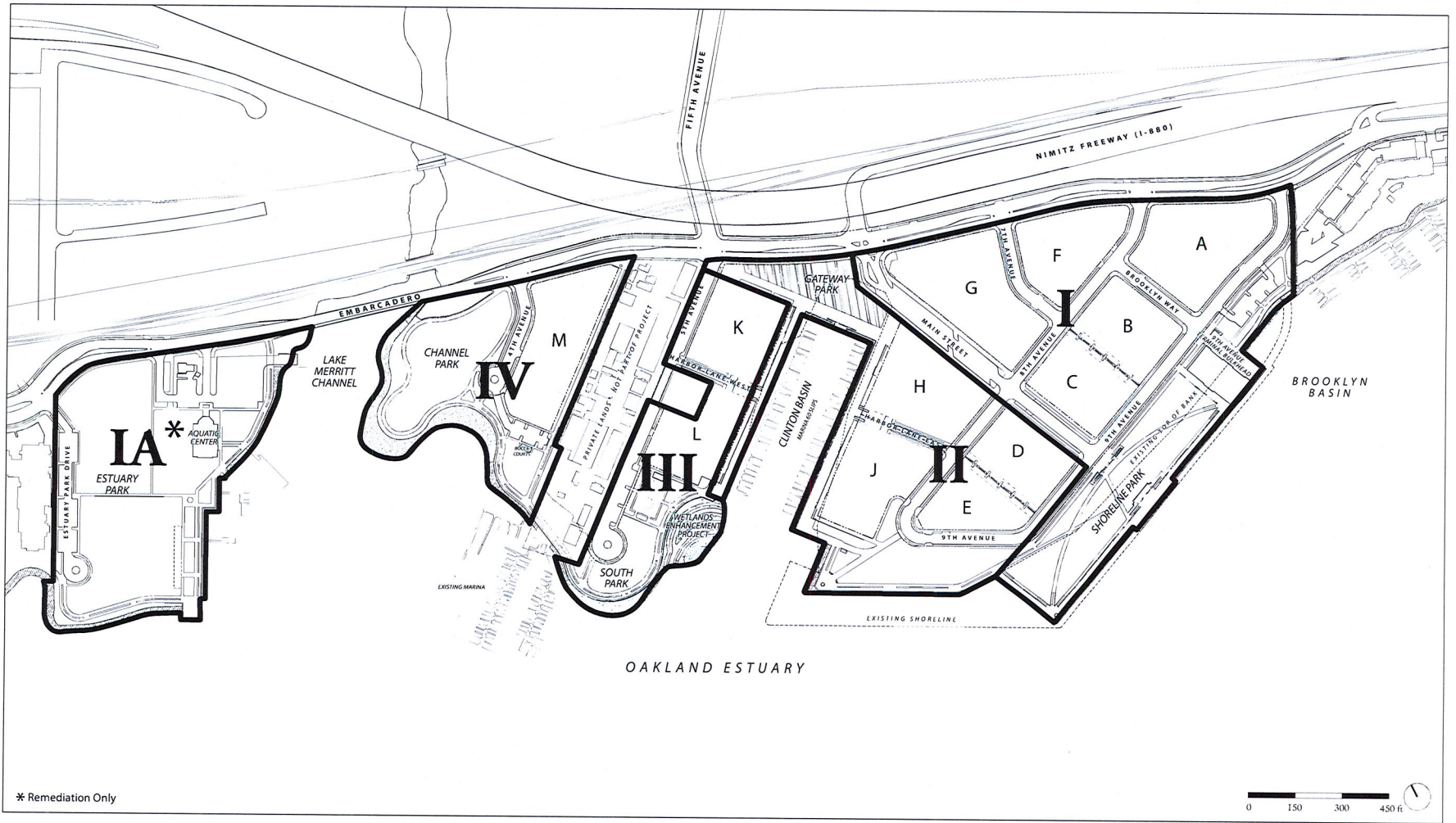

PHASING PLAN

Brooklyn Basin - Oak to 9th Development Plan

Prepared for Oakland Harbor Partners by ROMA Design Group in association with MVE Architects, Moffatt & Nichol and BKF Engineers

OCTOBER 2006

SHEET NO  
I.5

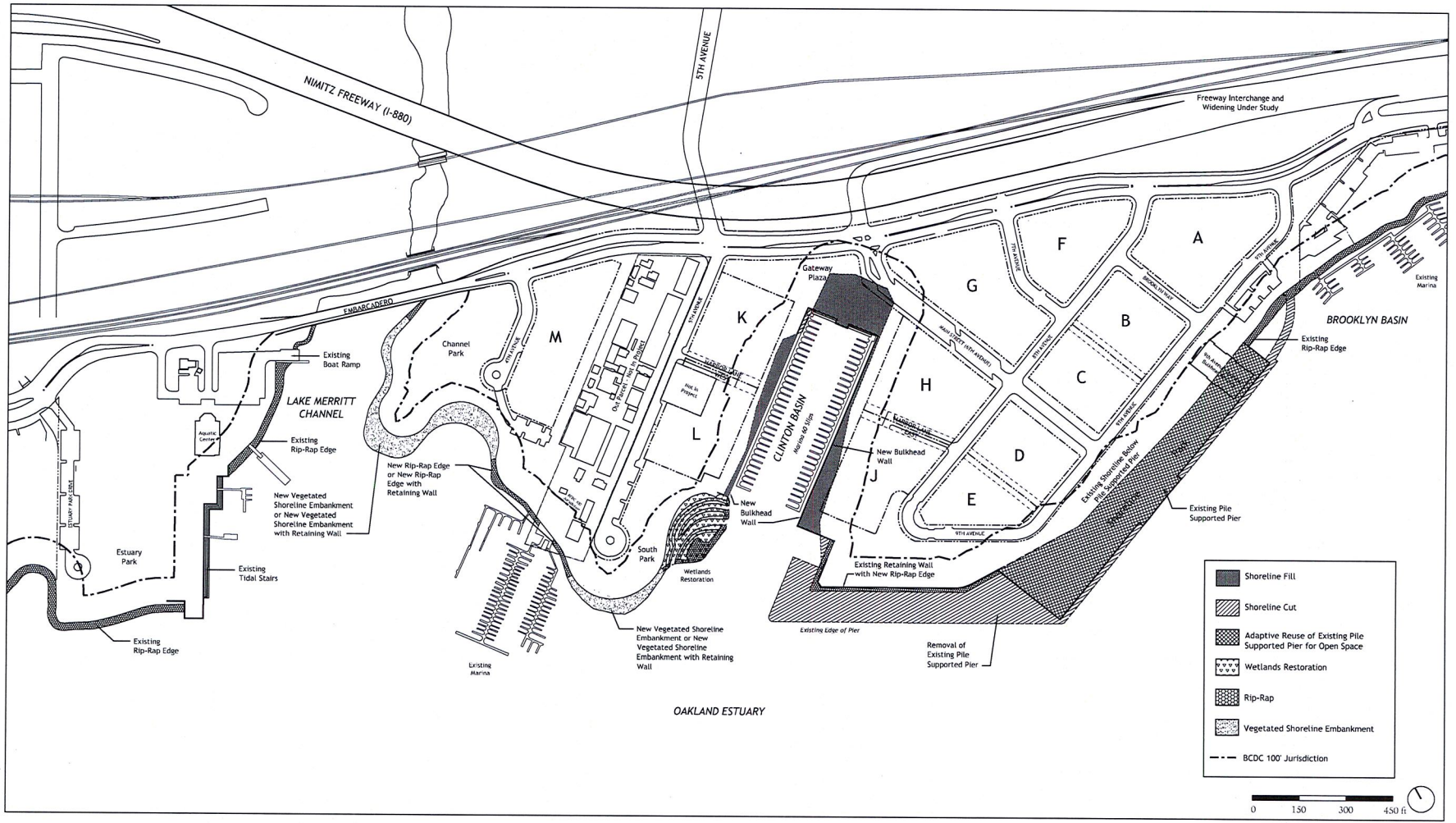

SHORELINE RECONFIGURATION AND STABILIZATION PLAN

# Brooklyn Basin - Oak to 9th Development Plan

Prepared for Oakland Harbor Partners by ROMA Design Group in association with MVE Architects, Moffatt & Nichol and BKF Engineers

OCTOBER 2006

SHEET NO.  
**2.1**

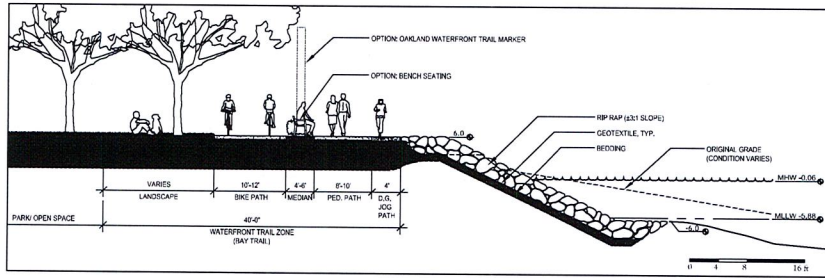

1 RIP-RAP SHORELINE EMBANKMENT WITH WATERFRONT / BAY TRAIL

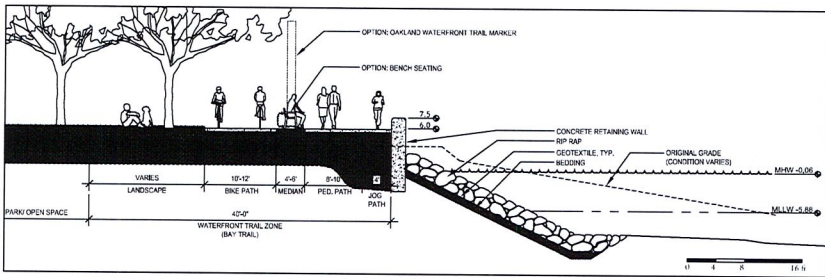

2 ALTERNATE RIP-RAP EDGE WITH RETAINING WALL

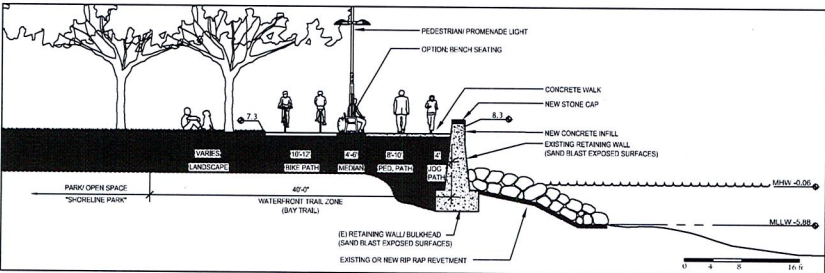

3 WATERFRONT TRAIL AT EXISTING RETAINING WALL

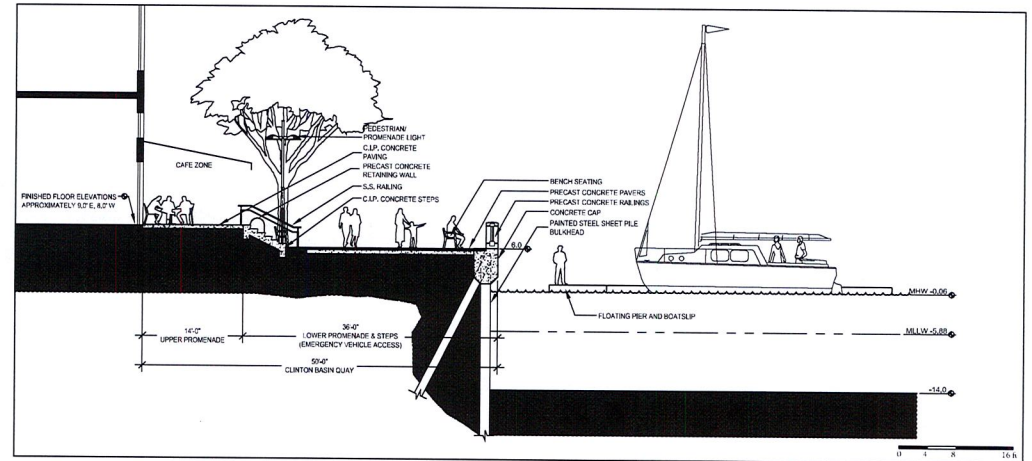

4 CLINTON BASIN QUAY (East Side)

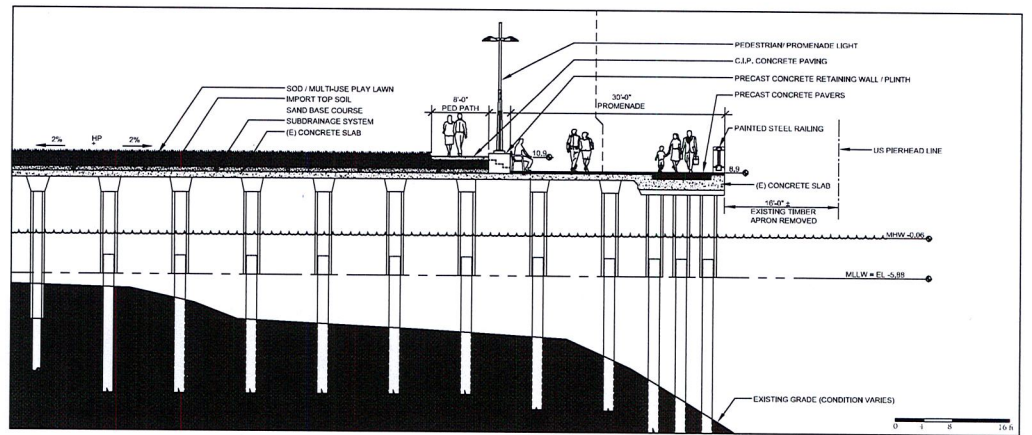

5 9TH AVENUE PIER RETROFIT - TYPICAL SECTION

SHORELINE SECTIONS

Brooklyn Basin - Oak to 9th Development Plan

Prepared for Oakland Harbor Partners by ROMA Design Group in association with MVE Architects, Moffatt & Nichol and BKF Engineers

OCTOBER 2006

SHEET NO.  
2.2

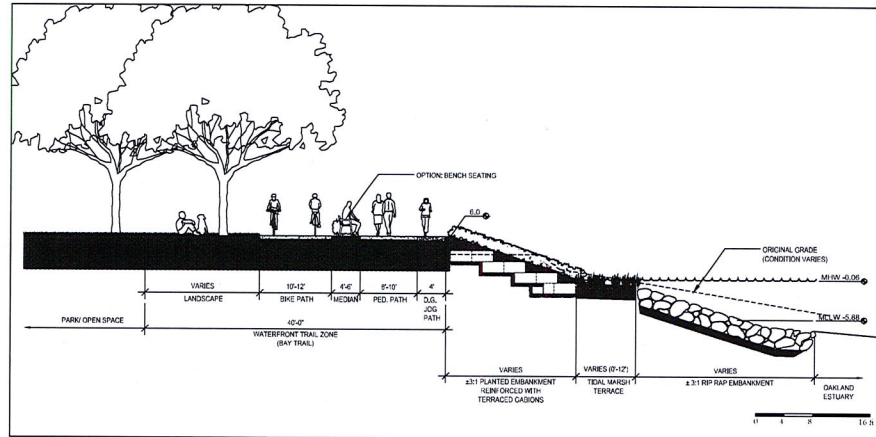

6 VEGETATED SHORELINE EMBANKMENT WITH WATERFRONT / BAY TRAIL

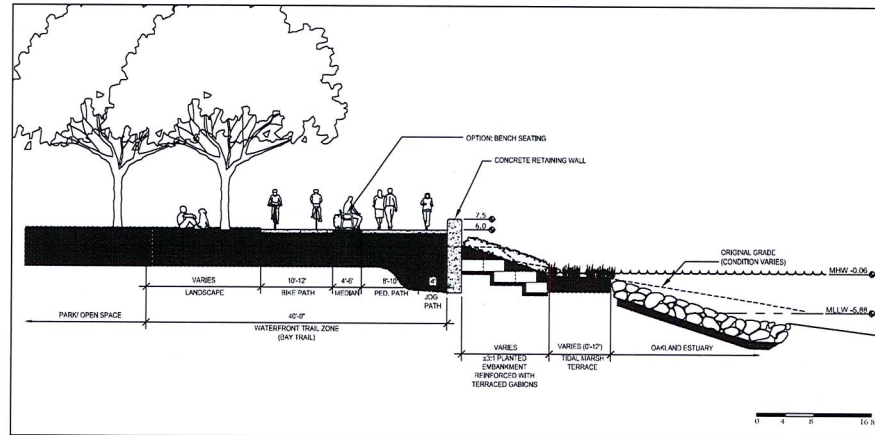

7 ALTERNATE VEGETATED SHORELINE WITH RETAINING WALL

SHORELINE SECTIONS

Brooklyn Basin - Oak to 9th Development Plan

Prepared for Oakland Harbor Partners by ROMA Design Group in association with MVE Architects, Moffatt & Nichol and BKF Engineers

OCTOBER 2006

SHEET NO.  
2.2a

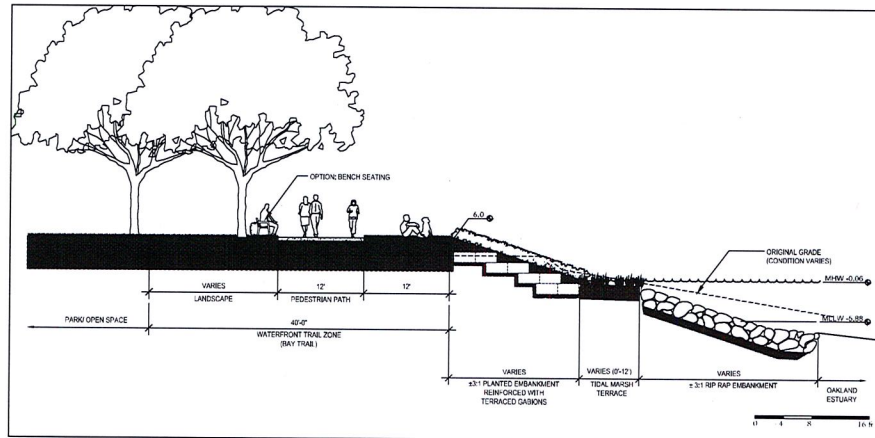

8 VEGETATED SHORELINE EMBANKMENT WITH HIKE / BIKE TRAIL (AT CHANNEL PARK)

SHORELINE SECTIONS

Brooklyn Basin - Oak to 9th Development Plan

Prepared for Oakland Harbor Partners by ROMA Design Group in association with MVE Architects, Moffatt & Nichol and BKF Engineers

OCTOBER 2006

SHEET NO.  
2.2b



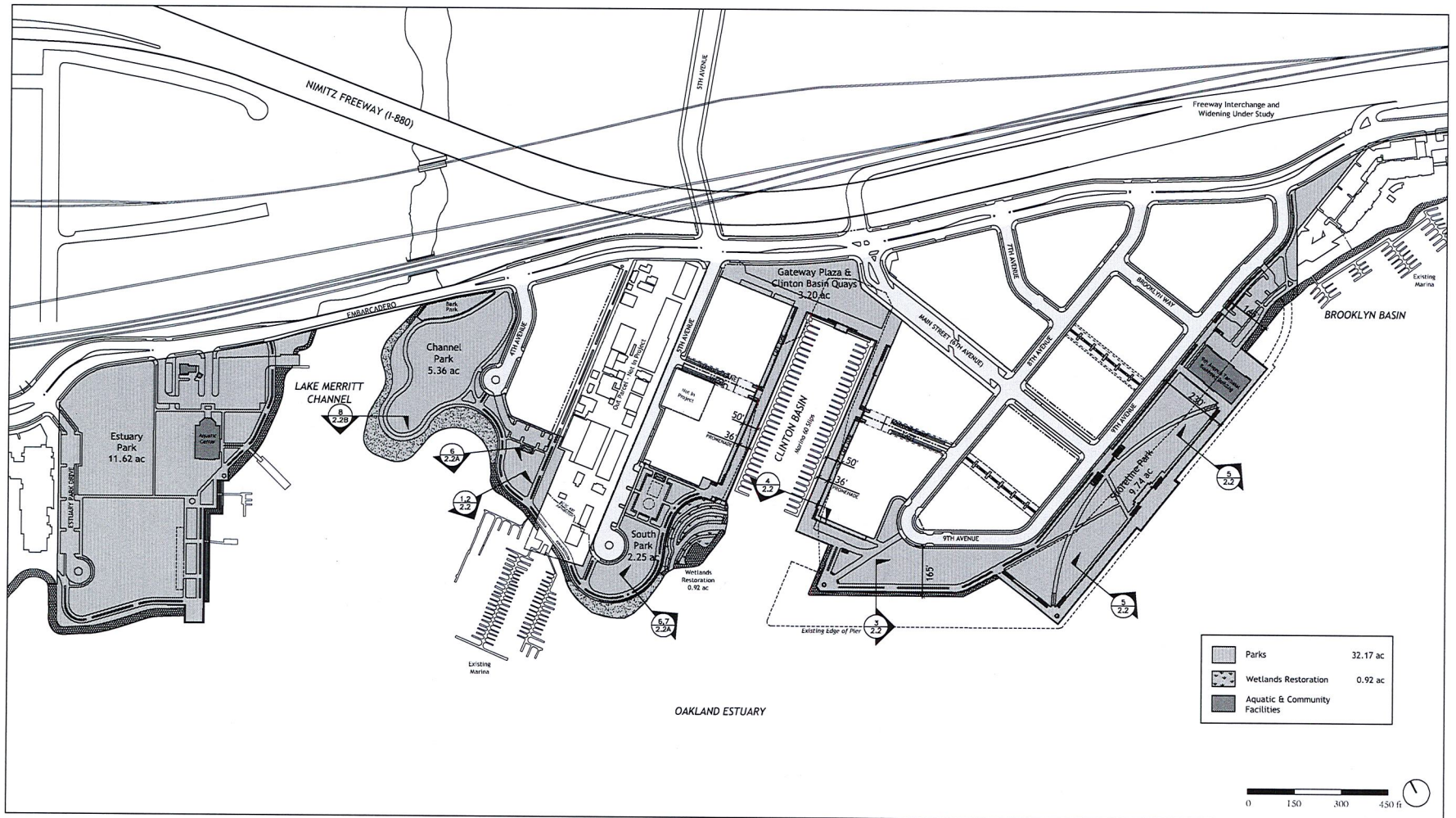

PARKS AND OPEN SPACE PLAN

# Brooklyn Basin - Oak to 9th Development Plan

Prepared for Oakland Harbor Partners by ROMA Design Group in association with MVE Architects, Moffatt & Nichol and BKF Engineers

OCTOBER 2006

SHEET NO.  
**3.1**

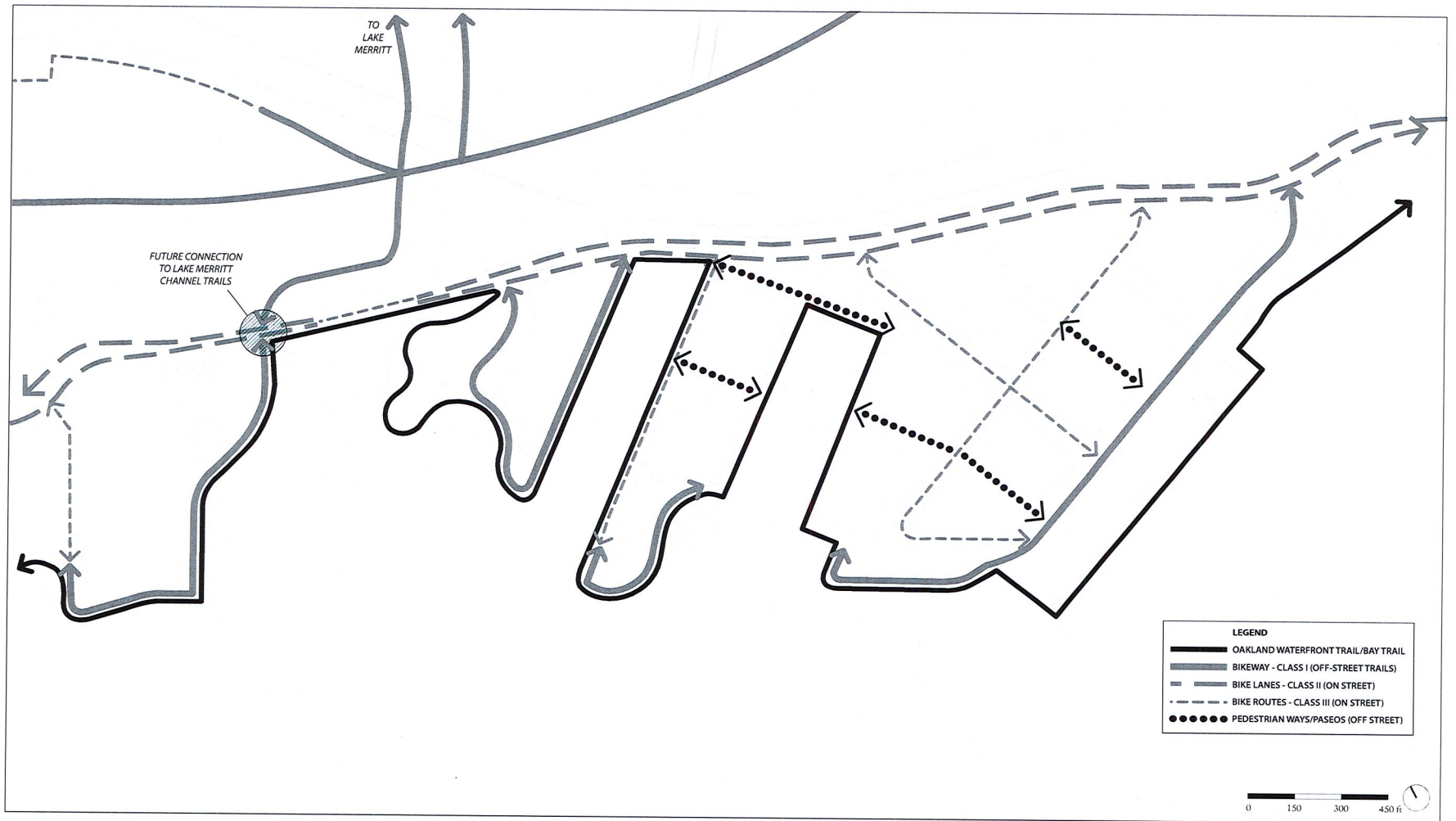

PEDESTRIAN & BICYCLE CIRCULATION DIAGRAM

# Brooklyn Basin - Oak to 9th Development Plan

Prepared for Oakland Harbor Partners by ROMA Design Group in association with MVE Architects, Moffatt & Nichol and BKF Engineers

OCTOBER 2006

SHEET NO  
3.2

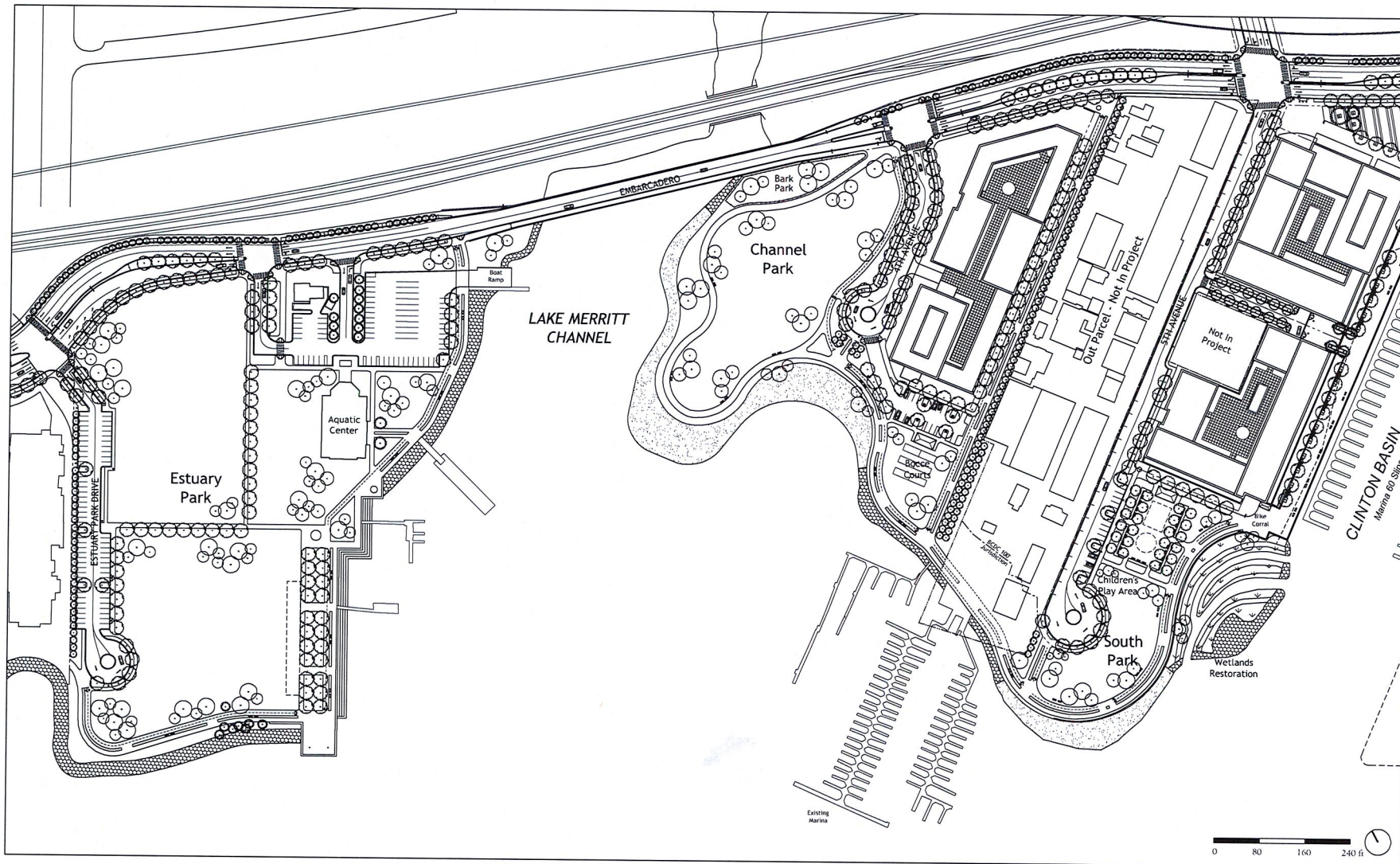

ENLARGED ILLUSTRATIVE PLAN - WEST  
**Brooklyn Basin - Oak to 9th Development Plan**

*Prepared for Oakland Harbor Partners by ROMA Design Group in association with MVE Architects, Moffatt & Nichol and BKF Engineers*  
 OCTOBER 2006

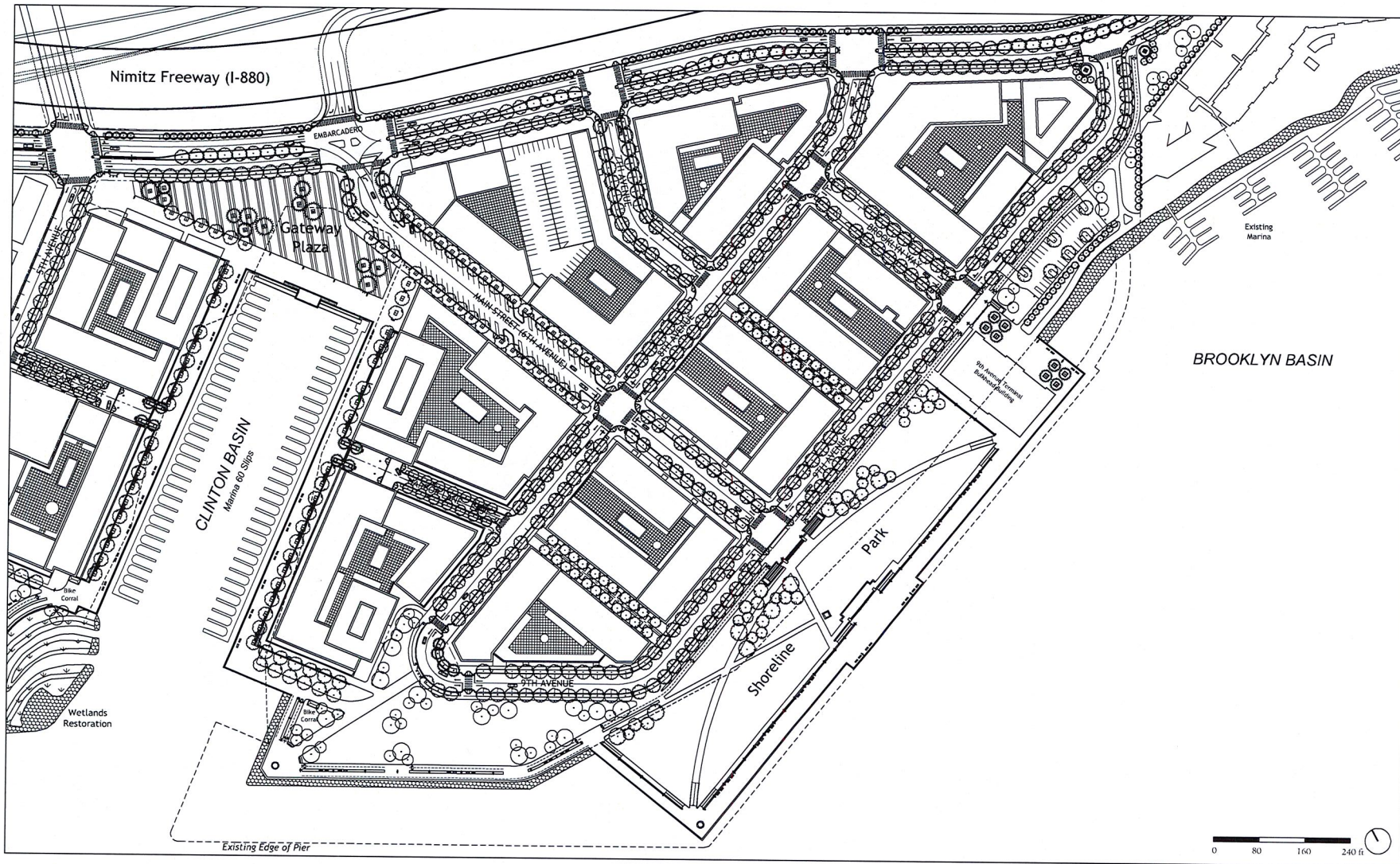

ENLARGED ILLUSTRATIVE PLAN - EAST

# Brooklyn Basin - Oak to 9th Development Plan

*Prepared for Oakland Harbor Partners by ROMA Design Group in association with MVE Architects, Moffatt & Nichol and BKF Engineers*

OCTOBER 2006

SHEET NO.  
**3.4**

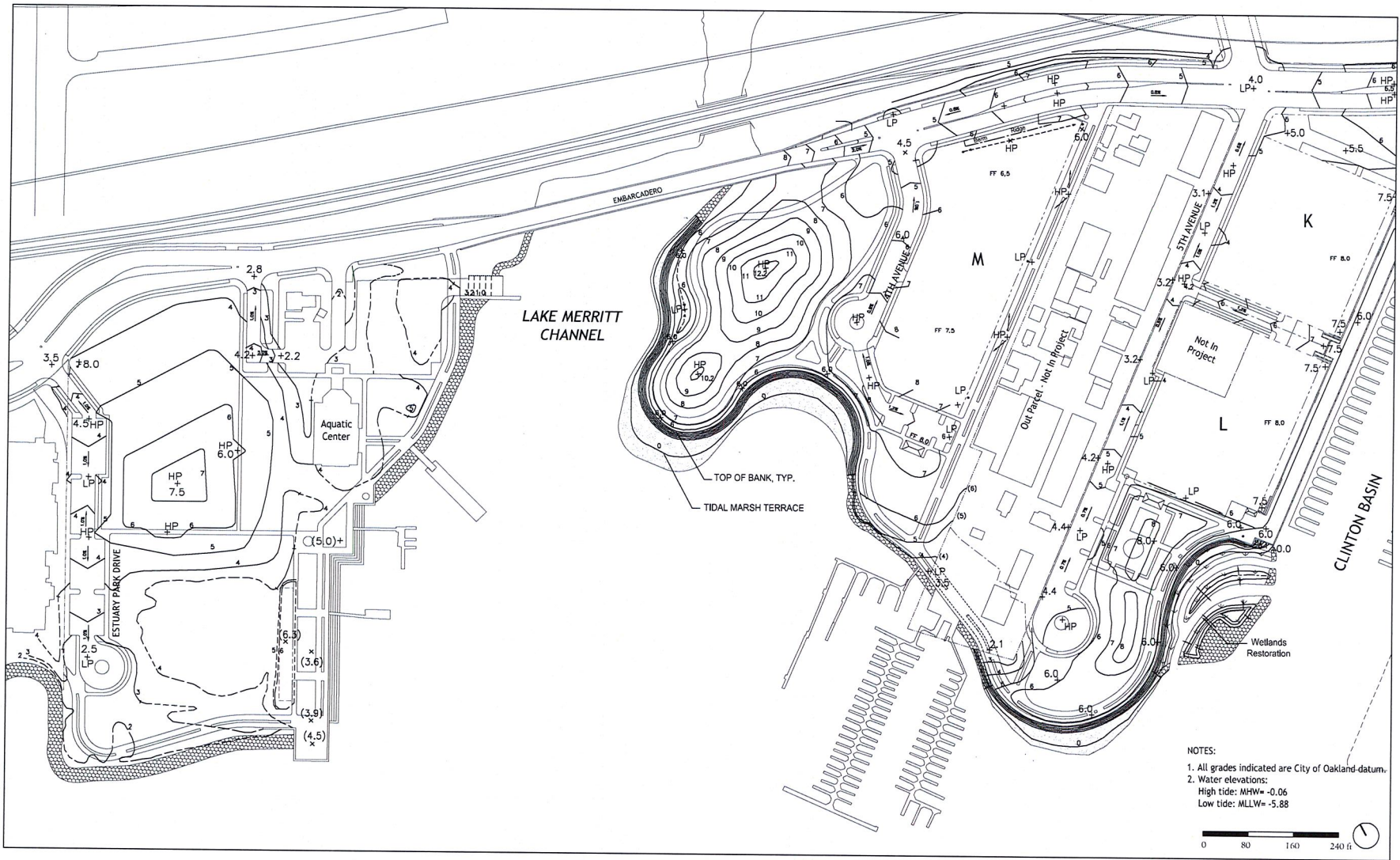

ENLARGED PLAN - PARK GRADING CONCEPT - WEST

# Brooklyn Basin - Oak to 9th Development Plan

Prepared for Oakland Harbor Partners by ROMA Design Group in association with MVE Architects, Moffatt & Nichol and BKF Engineers

OCTOBER 2006

SHEET NO.  
**3.5**

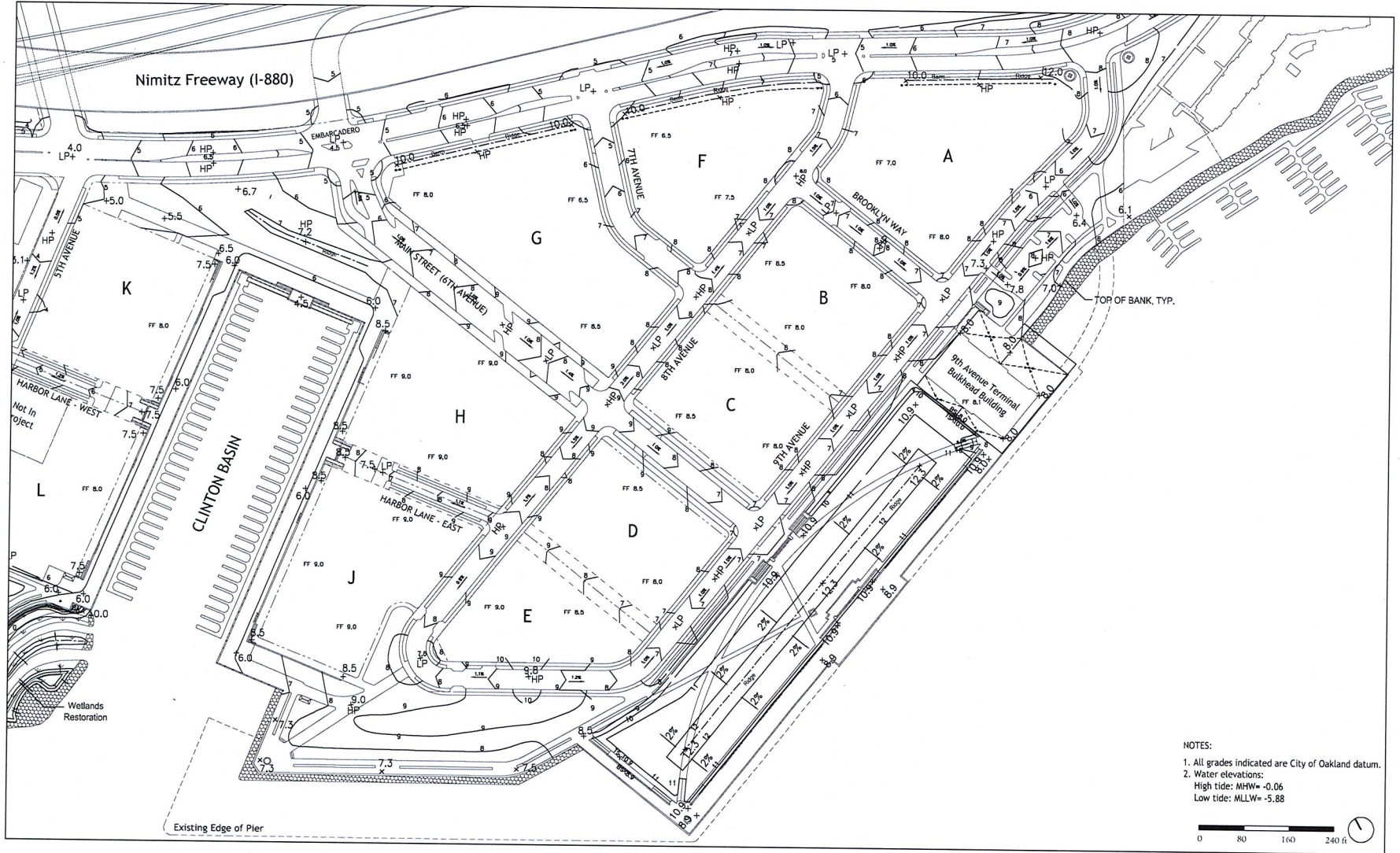

NOTES:  
 1. All grades indicated are City of Oakland datum.  
 2. Water elevations:  
 High tide: MHW = -0.06  
 Low tide: MLLW = -5.88

ENLARGED PLAN - PARK GRADING CONCEPT - EAST  
**Brooklyn Basin - Oak to 9th Development Plan**

Prepared for Oakland Harbor Partners by ROMA Design Group in association with MVE Architects, Moffatt & Nichol and BKF Engineers  
 OCTOBER 2006

SHEET NO.  
**3.6**

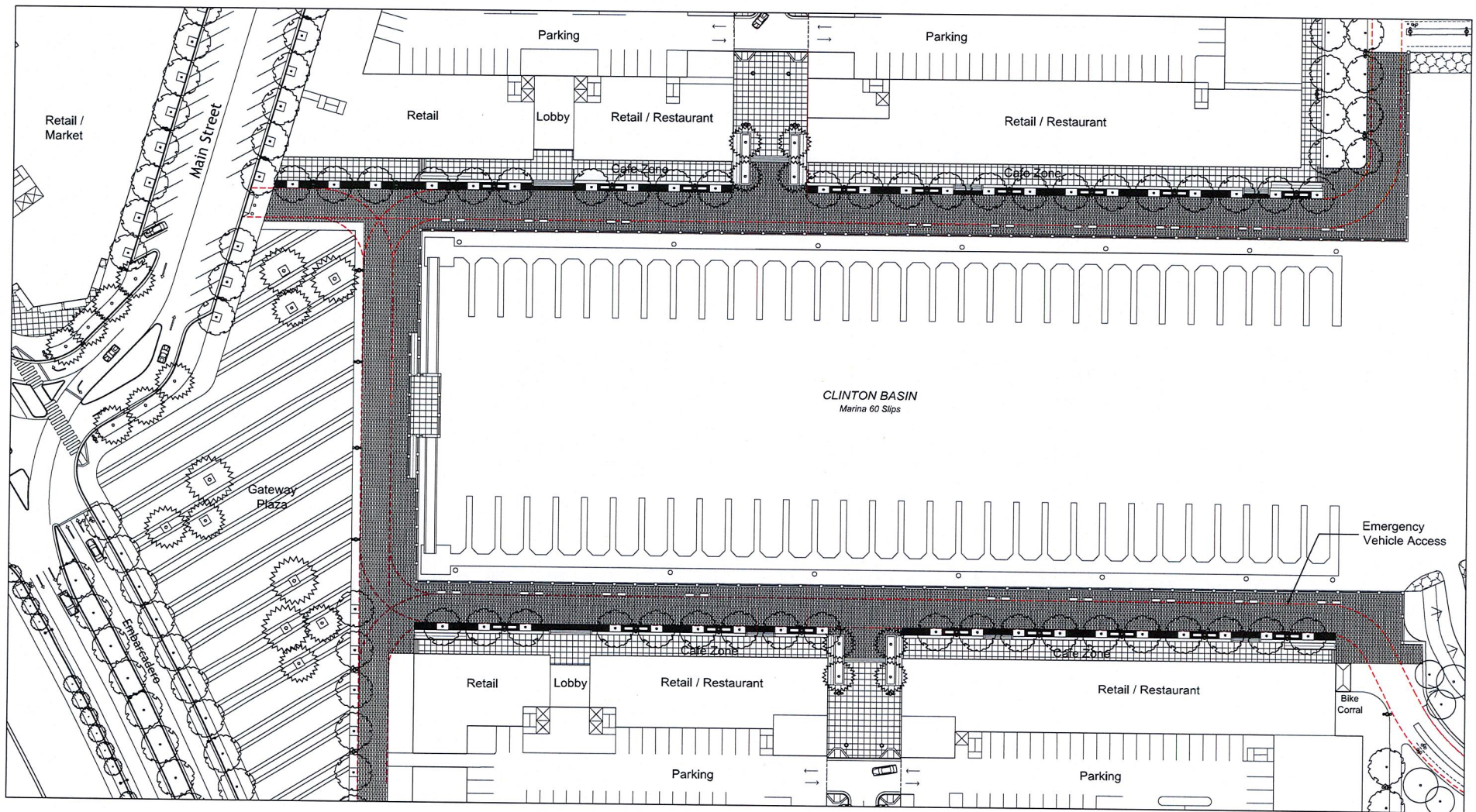

ENLARGED PLAN - CLINTON BASIN QUAYS

# Brooklyn Basin - Oak to 9th Development Plan

Prepared for Oakland Harbor Partners by ROMA Design Group in association with MVE Architects, Moffatt & Nichol and BKF Engineers

OCTOBER 2006



SHEET NO.  
3.7a

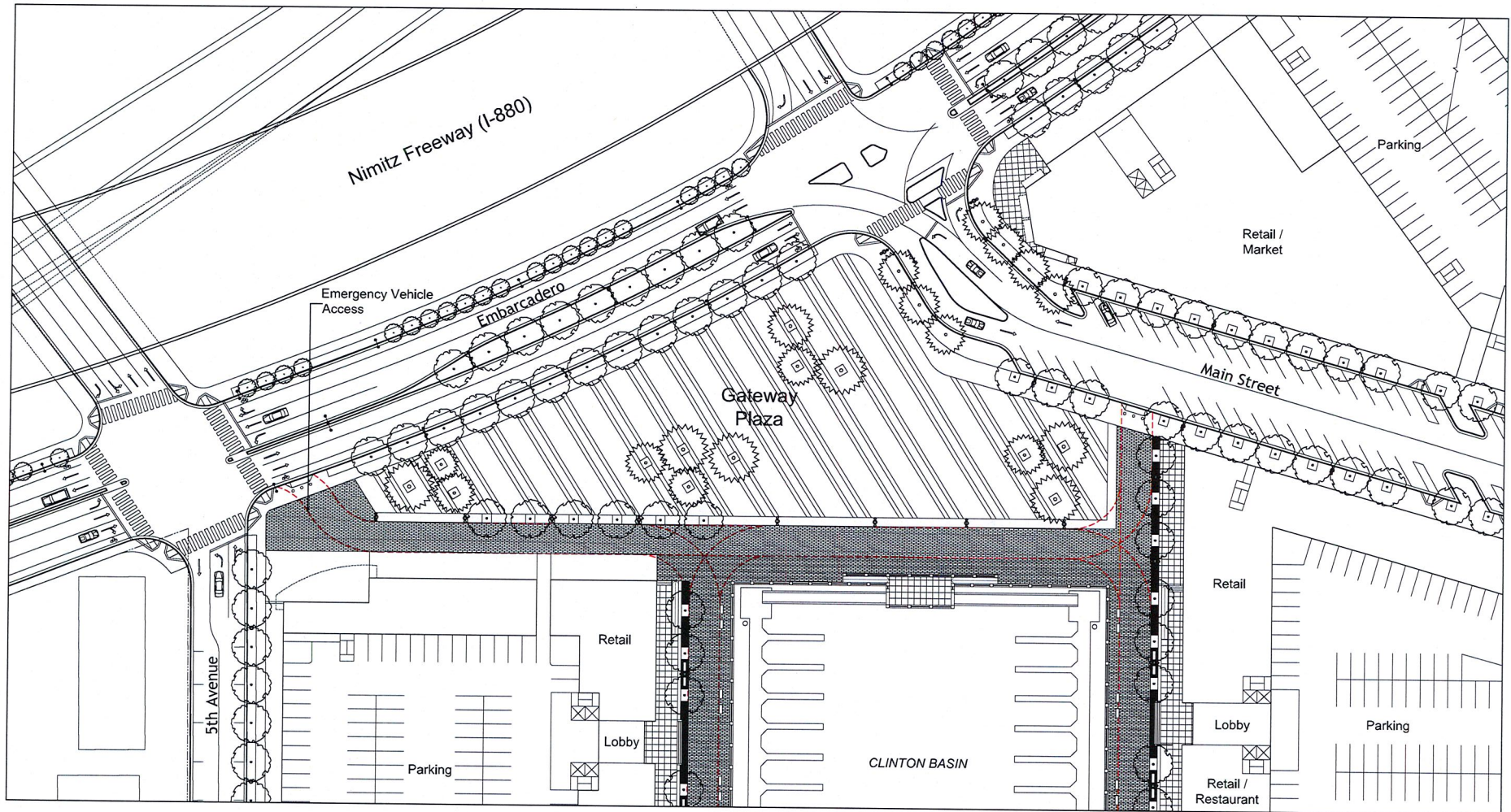

ENLARGED PLAN - GATEWAY PLAZA

# Brooklyn Basin - Oak to 9th Development Plan

Prepared for Oakland Harbor Partners by ROMA Design Group in association with MVE Architects, Moffatt & Nichol and BKF Engineers

OCTOBER 2006



SHEET NO.  
3.7b



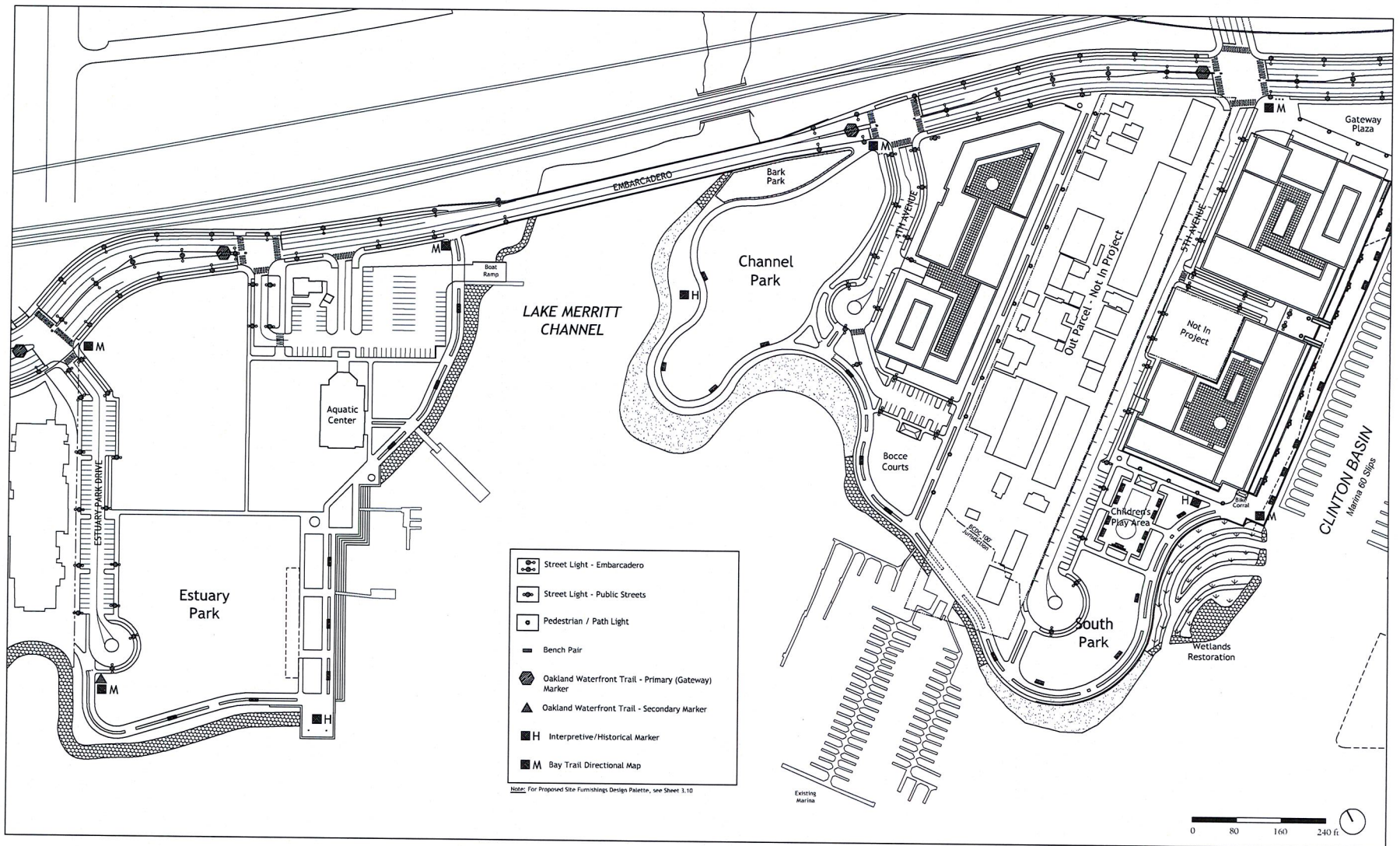

SITE FURNISHINGS DIAGRAM - WEST

# Brooklyn Basin - Oak to 9th Development Plan

Prepared for Oakland Harbor Partners by ROMA Design Group in association with MVE Architects, Moffatt & Nichol and BKF Engineers  
OCTOBER 2006

SHEET NO.  
**3.8**

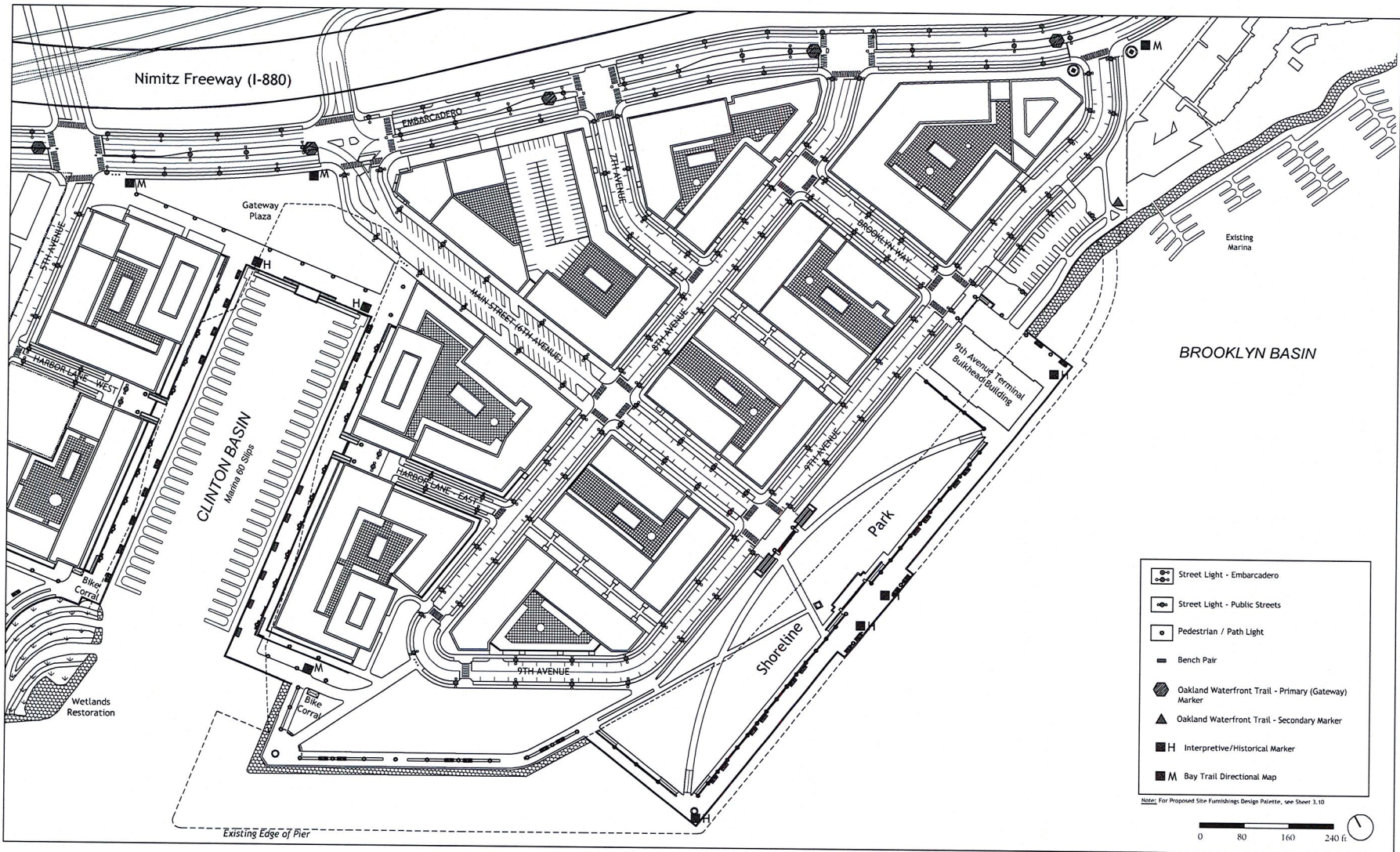

SITE FURNISHINGS DIAGRAM - EAST  
**Brooklyn Basin - Oak to 9th Development Plan**

Prepared for Oakland Harbor Partners by ROMA Design Group in association with MVE Architects, Moffatt & Nichol and BKF Engineers  
 OCTOBER 2006

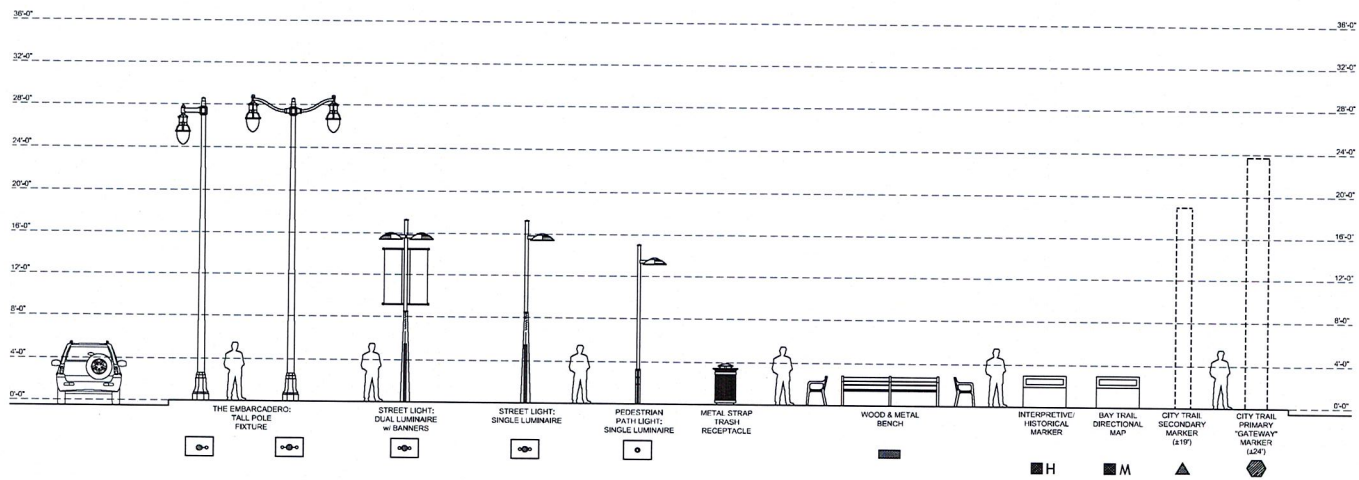

SITE FURNISHINGS & SITE LIGHTING DESIGN PALETTE  
 Scale: 3/16" = 1'-0"

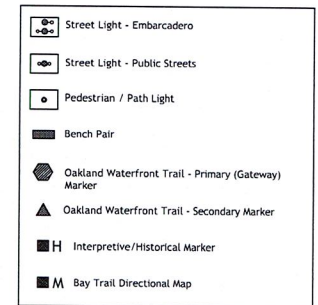

# SITE FURNISHINGS & SITE LIGHTING DESIGN PALETTE

## Brooklyn Basin - Oak to 9th Development Plan

Prepared for Oakland Harbor Partners by ROMA Design Group in association with MVE Architects, Moffatt & Nichol and BKF Engineers

OCTOBER 2006

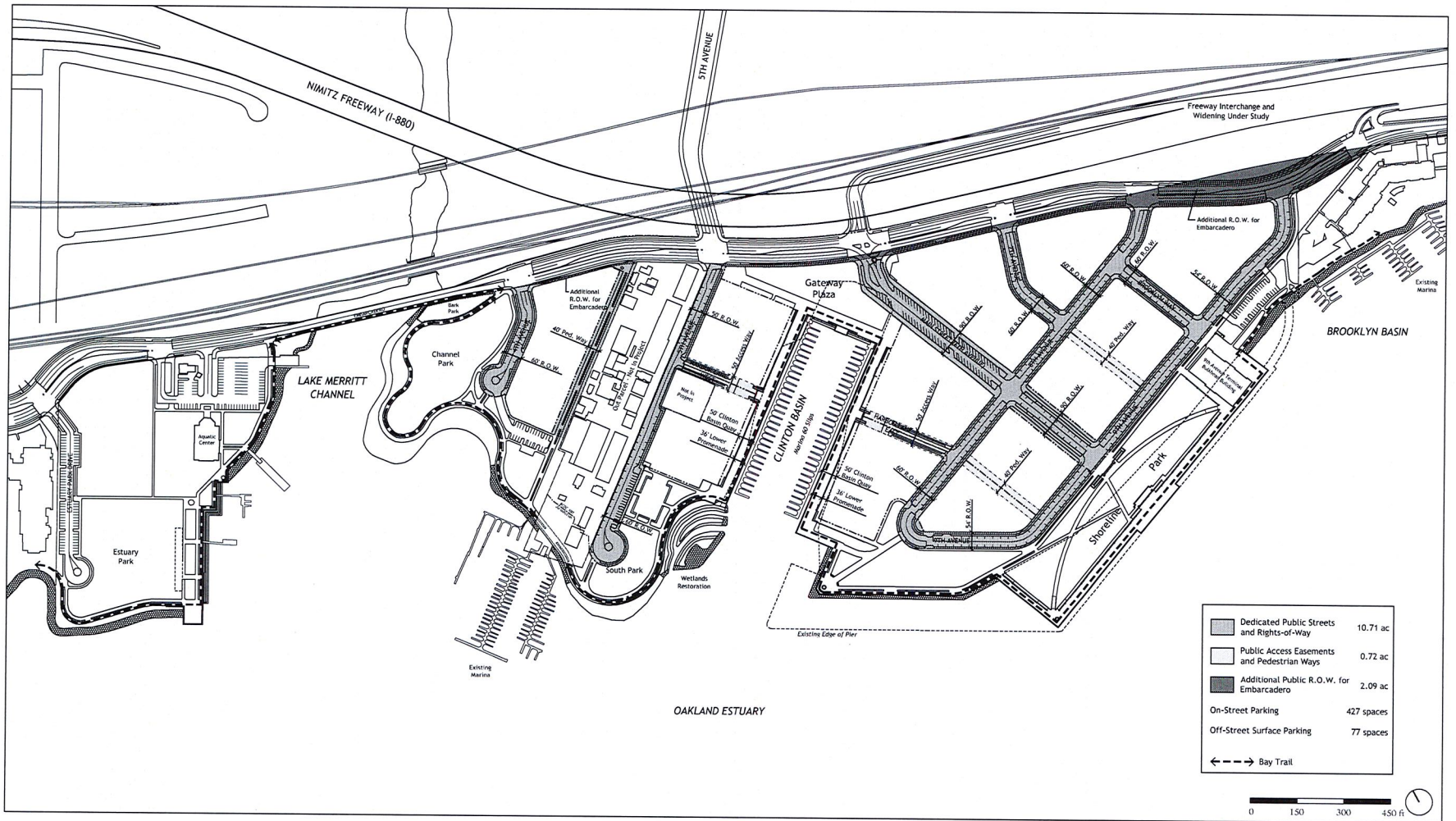

STREETS AND PEDESTRIAN WAYS

# Brooklyn Basin - Oak to 9th Development Plan

Prepared for Oakland Harbor Partners by ROMA Design Group in association with MVE Architects, Moffatt & Nichol and BKF Engineers

OCTOBER 2006

SHEET NO.  
**4.1**

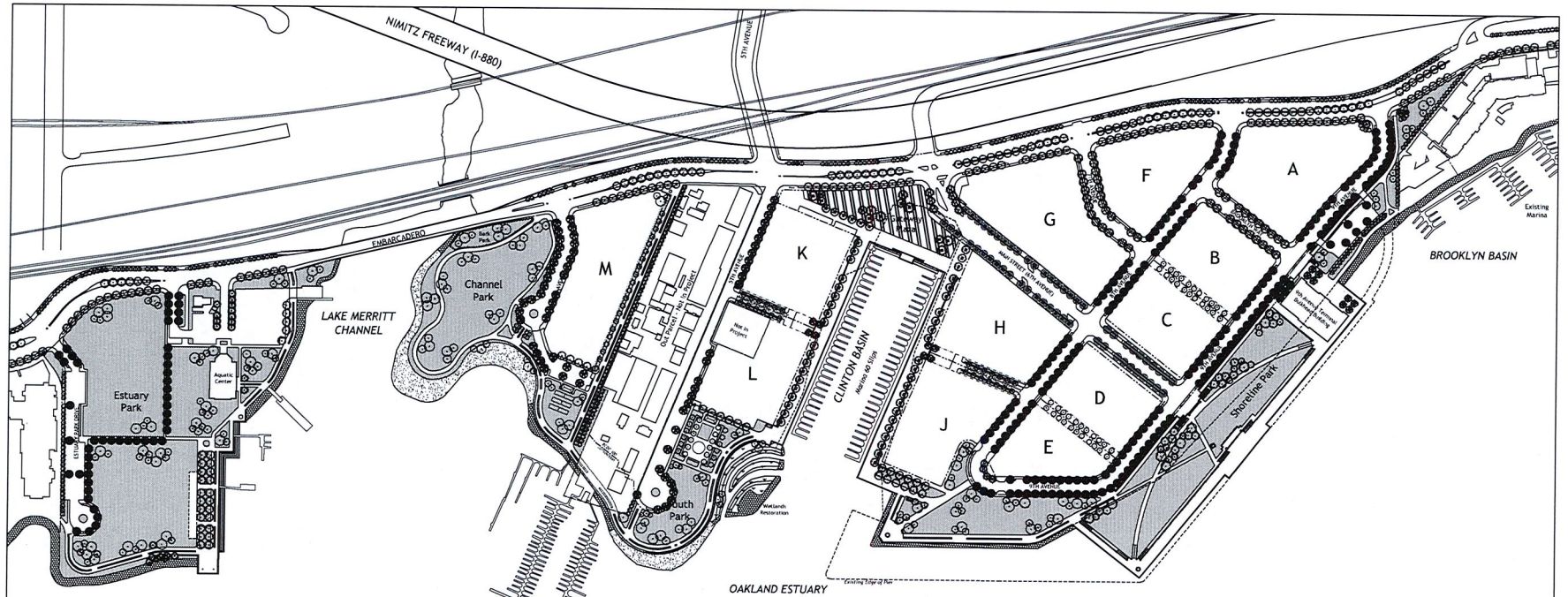

STREET TREE PALETTE	
<p>The Embarcadero:</p>	<ul style="list-style-type: none"> <li><i>Platanus occidentalis</i> 'Yarwood', Yarwood London Plane</li> <li><i>Populus nigra</i> 'Africanus', Thoreau Poplar</li> <li>Alternates:             <ul style="list-style-type: none"> <li><i>Tilia coronata</i> 'Sterling', Silver Linden</li> <li><i>Fraxinus pennsylvanica</i> 'Sargentii', Sargentii White Birch</li> <li><i>Podocarpus neriifolia</i>, Ficus Pine</li> </ul> </li> </ul>
<p>8th Street: (8th Avenue)</p>	<ul style="list-style-type: none"> <li><i>Prunella chinensis</i> 'Pearl Street', Chinese Prunella</li> <li>Alternates:             <ul style="list-style-type: none"> <li><i>Prunella serrulata</i> 'Satanbon', Amur Plum</li> <li><i>Ulmus parviflorus</i> 'Dwarf', European Elm</li> </ul> </li> </ul>
<p>Residential Streets (3th Avenue, Brooklyn Way)</p>	<ul style="list-style-type: none"> <li><i>Liriodendron tulipifera</i>, Tulip Poplar</li> <li>Alternates:             <ul style="list-style-type: none"> <li><i>Quercus rubra</i>, Red Oak</li> </ul> </li> </ul>
<p>Residential Streets (9th to 5th Avenues)</p>	<ul style="list-style-type: none"> <li><i>Aspidodermis tulipifera</i>, Tulip Tree</li> <li>Alternates:             <ul style="list-style-type: none"> <li><i>Ulmus americana</i> 'Sieve', European Elm</li> <li><i>Rubus idaeus</i> 'Purple Ribes', Maho Locust</li> </ul> </li> </ul>

STREET TREE PALETTE	
<p>9th Avenue Loop &amp; Estuary Park Drive:</p>	<ul style="list-style-type: none"> <li><i>Tilia zosterifolia</i> 'Sterling', Silver Linden</li> <li>Alternates:             <ul style="list-style-type: none"> <li><i>Platanus acerifolia</i> 'Yarwood', Yarwood London Plane</li> <li><i>Quercus dumalis</i>, Shumard Oak</li> </ul> </li> </ul>
<p>Clinton Basin Quay:</p>	<ul style="list-style-type: none"> <li><i>Platanus acerifolia</i> 'Yarwood', Yarwood London Plane</li> <li>Alternates:             <ul style="list-style-type: none"> <li><i>Tilia coronata</i> 'Sterling', Silver Linden</li> <li><i>Quercus cocinea</i>, Scarlet Oak</li> </ul> </li> <li>Palm Access:             <ul style="list-style-type: none"> <li><i>Phoenix copertensis</i>, Canary Island Date Palm</li> </ul> </li> </ul>
<p>Harbor Lane (East &amp; West) &amp; Pedestrian Ways:</p>	<ul style="list-style-type: none"> <li><i>Liriodendron tulipifera</i> 'Aurea', Golden Tulip Poplar</li> <li>Alternates:             <ul style="list-style-type: none"> <li><i>Cedrela odorata</i>, Washington Red Cedar</li> <li><i>Cornus latifolia</i> 'Sargenti', Sargent European Hornbeam</li> <li><i>Ginkgo biloba</i> 'Sargentii', Maidenhair Tree</li> </ul> </li> </ul>
<p>Palm Access:</p>	<ul style="list-style-type: none"> <li><i>Phoenix copertensis</i>, Canary Island Date Palm</li> <li><i>Washingtonia filifera</i>, California Fan Palm</li> </ul>

PARK TREE PALETTE	
<p>Park Trees:</p>	<ul style="list-style-type: none"> <li><i>Anisa cordata</i>, Italian Alder</li> <li><i>Arbutus Menziesii</i>, Madrone</li> <li><i>Cinnamomum camphora</i>, Camphor Tree</li> <li><i>Fraxinus pennsylvanica</i> 'Sargentii', Sargentii White Birch</li> <li><i>Jacaranda mimosifolia</i>, Jacaranda</li> <li><i>Lepidodermis lanceolata</i>, Australian Tea Tree</li> <li><i>Magnolia grandiflora</i>, Southern Magnolia</li> <li><i>Melaleuca laevis</i> 'Silver Snowdrift', Myrtle Tree</li> <li><i>Melaleuca cajuputi</i>, Paperbark</li> <li><i>Melaleuca quinquenervia</i>, Paperbark</li> <li><i>Prunella chinensis</i>, Chinese Prunella</li> <li><i>Prunella serrulata</i> 'Satanbon', Amur Plum</li> <li><i>Phytolacca frutescens</i>, New Zealand Flax</li> <li><i>Quercus agrifolia</i>, Coast Redwood</li> <li><i>Sapindus saponaria</i>, Soapberry</li> </ul>
<p>Shoreline Embankment Plantings</p>	<ul style="list-style-type: none"> <li><i>Baccharis pilularis</i> 'Purpurea', Dwarf Coyote Brush</li> <li><i>Ceanothus velutinus</i>, California Lilac</li> <li><i>Diuris bicolor</i>, Yellow Forget-me-not</li> <li><i>Echinops setosus</i>, Hedgehog Cactus</li> <li><i>Linum catharticum</i>, Flax</li> <li><i>Limonium tomentosum</i>, Sea Purslane</li> <li><i>Phytolacca frutescens</i>, New Zealand Flax</li> <li><i>Sedum spectabile</i>, Coral Bells</li> <li><i>Salicaria virginica</i>, Perennial Pickweed</li> <li><i>Spartina patens</i>, Pacific Cordgrass</li> </ul>
<p>Turf / Ground Cover</p>	<ul style="list-style-type: none"> <li><i>Thymus praecox</i> 'Autumnum', Tall Fescue Blend Sod</li> <li><i>Wendlandia bartramia</i>, Pacific Cordgrass</li> <li><i>Wendlandia bartramia</i>, Pacific Cordgrass</li> <li>Wendlandia bartramia, Pacific Cordgrass</li> <li>Wendlandia bartramia, Pacific Cordgrass</li> <li>Wendlandia bartramia, Pacific Cordgrass</li> <li>Wendlandia bartramia, Pacific Cordgrass</li> </ul>

LANDSCAPE CONCEPT PLAN

# Brooklyn Basin - Oak to 9th Development Plan

Prepared for Oakland Harbor Partners by ROMA Design Group in association with MVE Architects, Moffatt & Nichol and BKF Engineers

OCTOBER 2006



SHEET NO.  
4.2

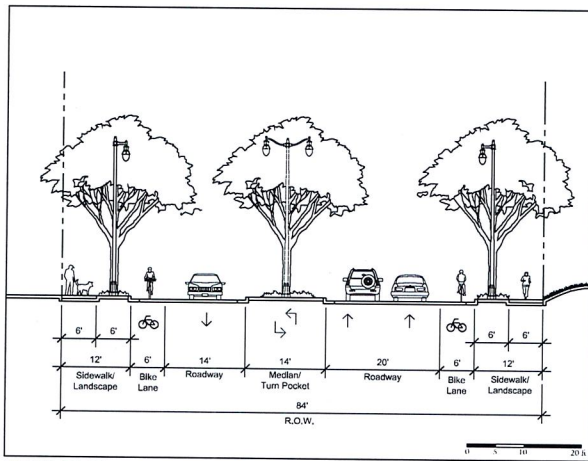

THE EMBARCADERO (East of 8th Avenue)

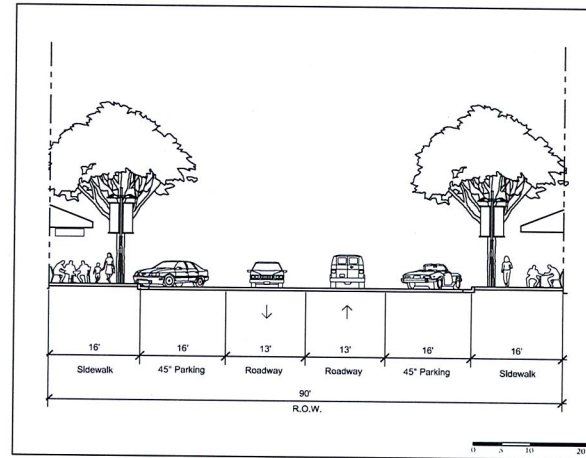

MAIN STREET - RETAIL

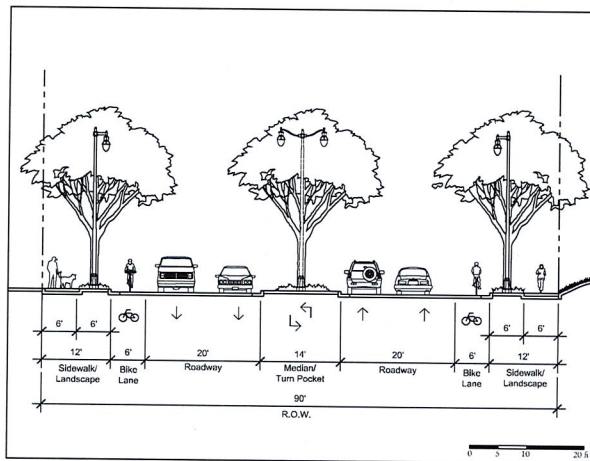

THE EMBARCADERO (East of Lake Merritt Channel to 8th Avenue)

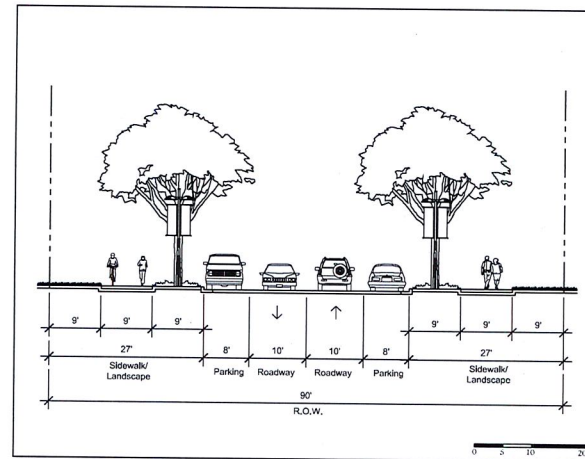

MAIN STREET - RESIDENTIAL

STREET SECTIONS

# Brooklyn Basin - Oak to 9th Development Plan

Prepared for Oakland Harbor Partners by ROMA Design Group in association with MVE Architects, Moffatt & Nichol and BKF Engineers

OCTOBER 2006

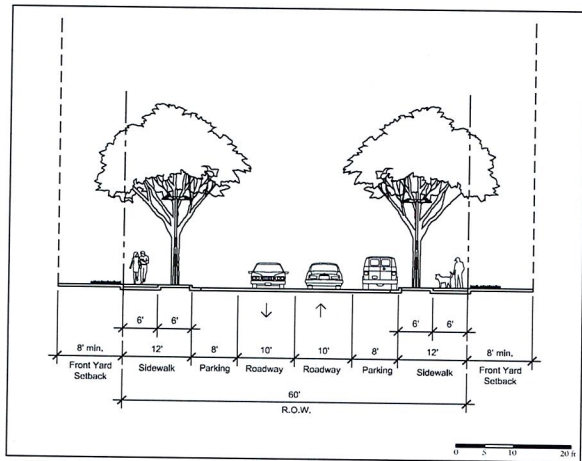

TYPICAL 60FT R.O.W. STREET

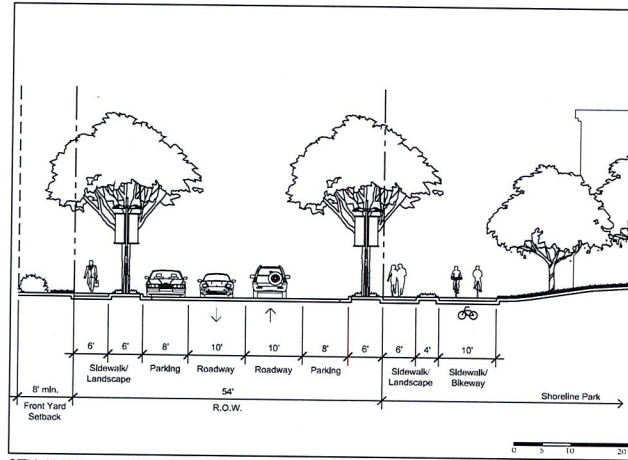

9TH AVENUE - 54FT R.O.W. STREET W/ BIKEWAY

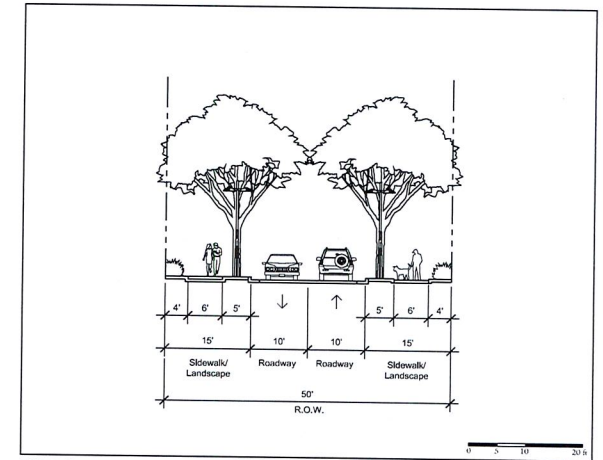

HARBOR LANE EAST & WEST

STREET SECTIONS

# Brooklyn Basin - Oak to 9th Development Plan

Prepared for Oakland Harbor Partners by ROMA Design Group in association with MVE Architects, Moffatt & Nichol and BKF Engineers

OCTOBER 2006

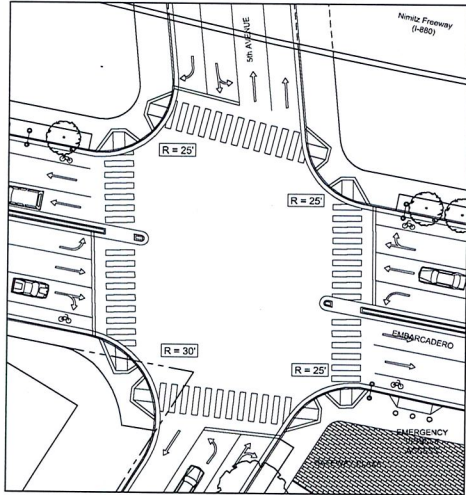

EMBARCADERO / 5TH AVENUE

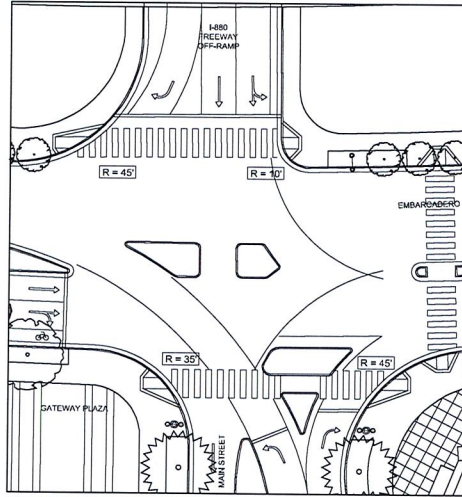

EMBARCADERO / MAIN STREET

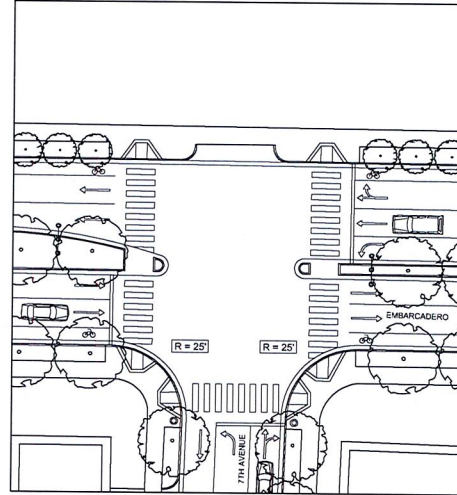

EMBARCADERO / 7TH AVENUE

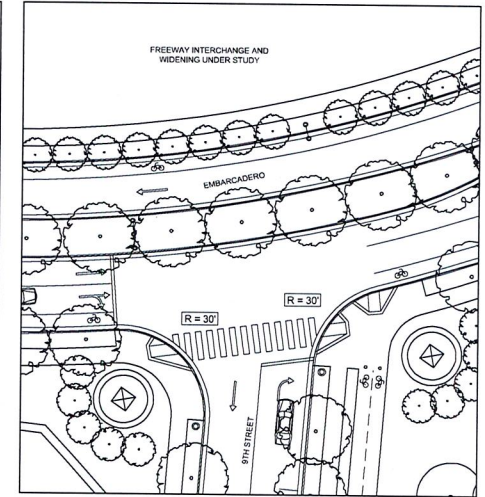

EMBARCADERO / 9TH AVENUE

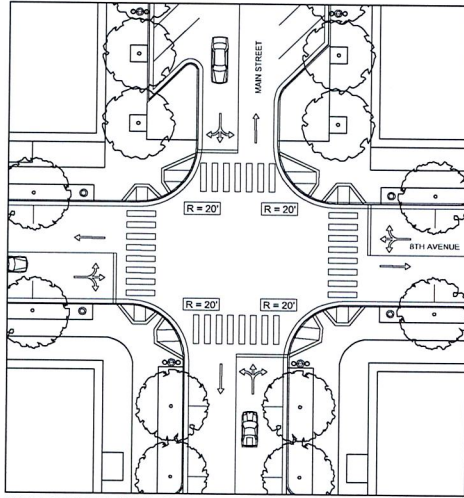

MAIN STREET / 8TH AVENUE

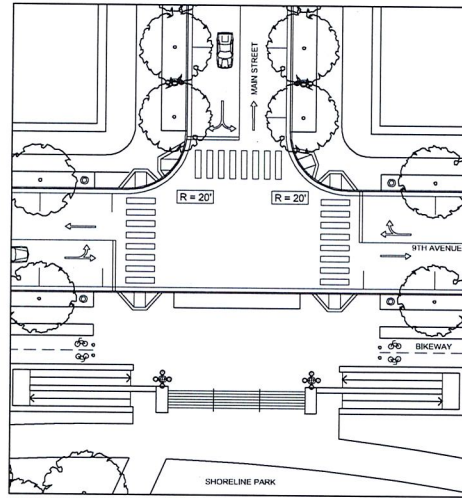

MAIN STREET / 9TH AVENUE

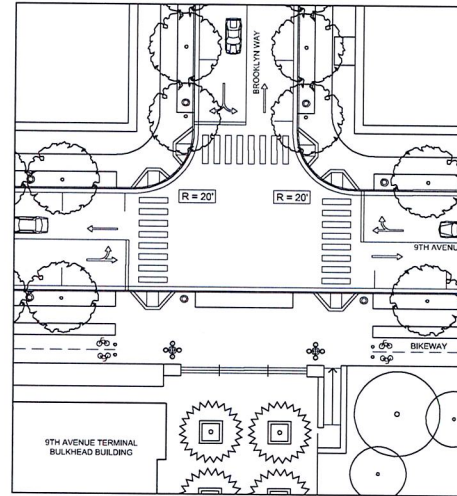

BROOKLYN WAY / 9TH AVENUE

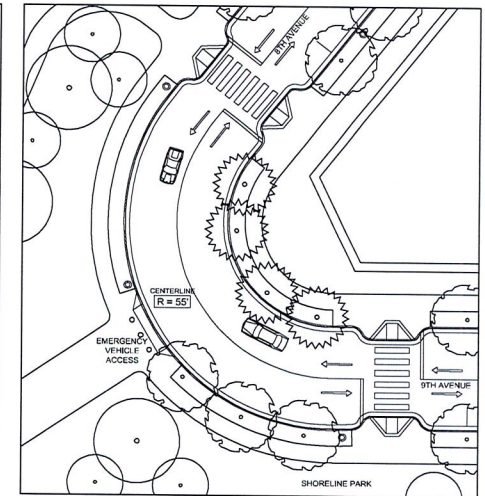

8TH AVENUE / 9TH AVENUE



STREET INTERSECTIONS

# Brooklyn Basin - Oak to 9th Development Plan

Prepared for Oakland Harbor Partners by ROMA Design Group in association with MVE Architects, Moffatt & Nichol and BKF Engineers

OCTOBER 2006

SHEET NO.  
**4.4**



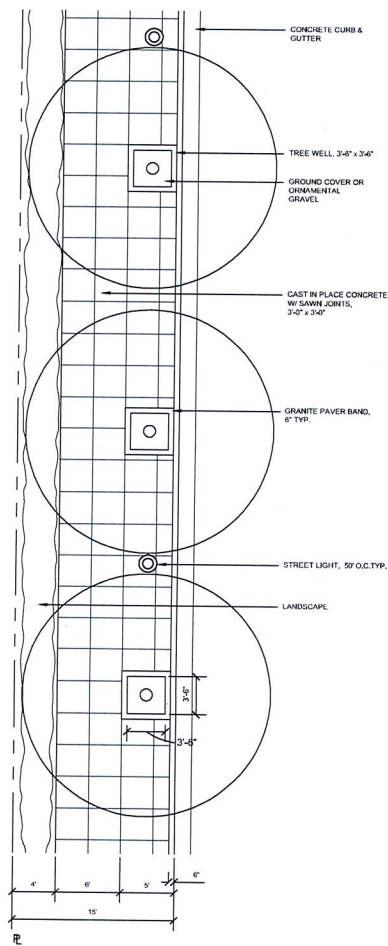

1 Typical Sidewalk Plan - 50' R.O.W.  
 SCALE: 3/16" = 1'-0"

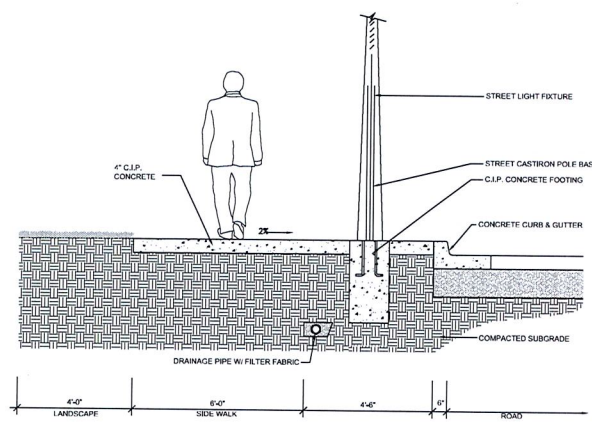

2 Typical Sidewalk Section at Light Fixture - 50' R.O.W.  
 SCALE: 1/2" = 1'-0"

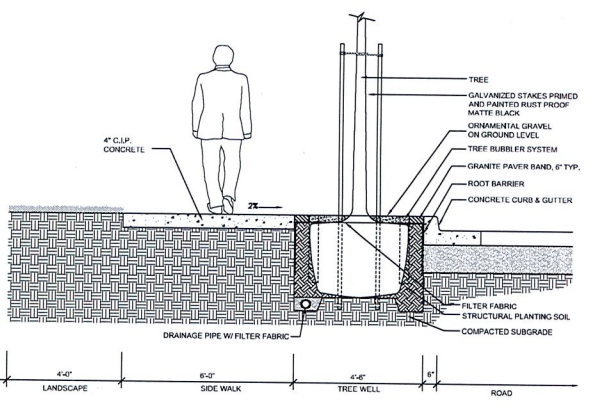

3 Typical Sidewalk Section at Street Tree - 50' R.O.W.  
 SCALE: 1/2" = 1'-0"

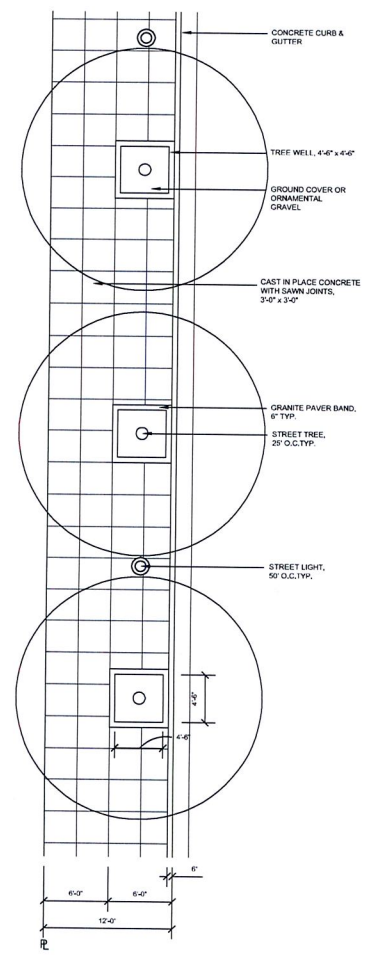

4 Typical Sidewalk Plan - 60' R.O.W.  
 SCALE: 3/16" = 1'-0"

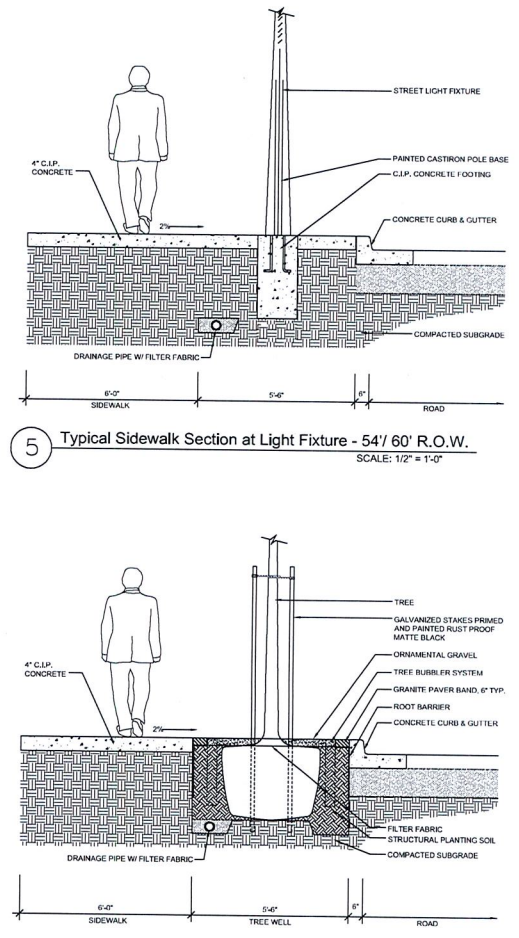

5 Typical Sidewalk Section at Light Fixture - 54'/60' R.O.W.  
 SCALE: 1/2" = 1'-0"

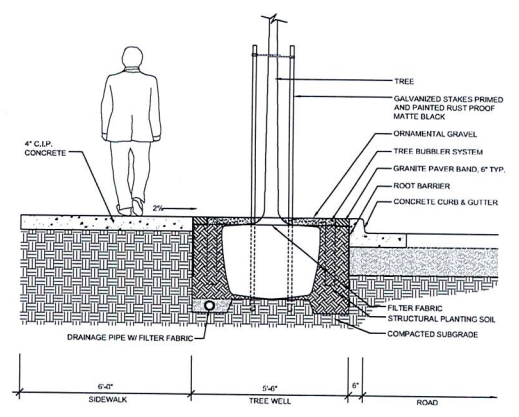

6 Typical Sidewalk Section at Street Tree - 60' R.O.W.  
 SCALE: 1/2" = 1'-0"

STREETSCAPE STANDARDS 50' AND 60' R.O.W.  
**Brooklyn Basin - Oak to 9th Development Plan**

Prepared for Oakland Harbor Partners by ROMA Design Group in association with MVE Architects, Moffatt & Nichol and BKF Engineers

OCTOBER 2006

SHEET NO.  
**4.5**

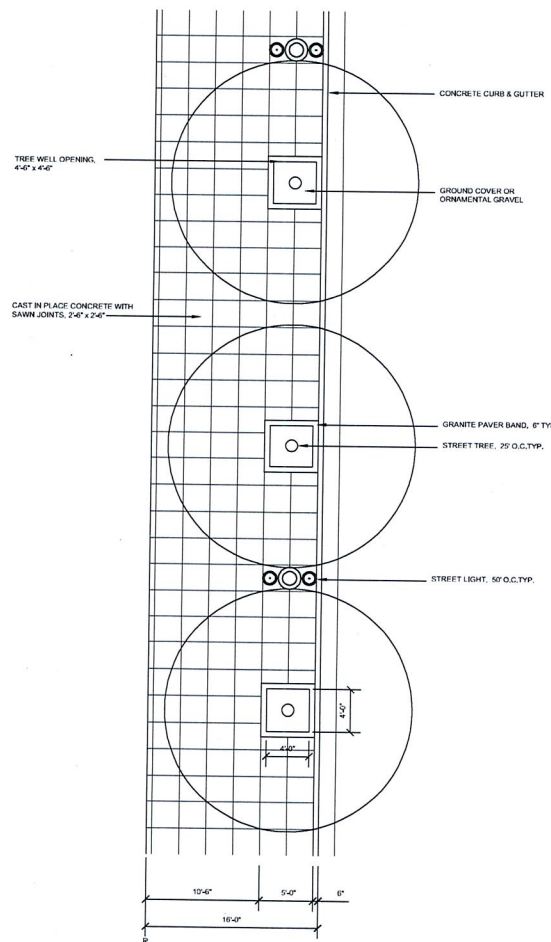

1 Typical Sidewalk Plan - Retail Frontage  
SCALE: 3/16" = 1'-0"

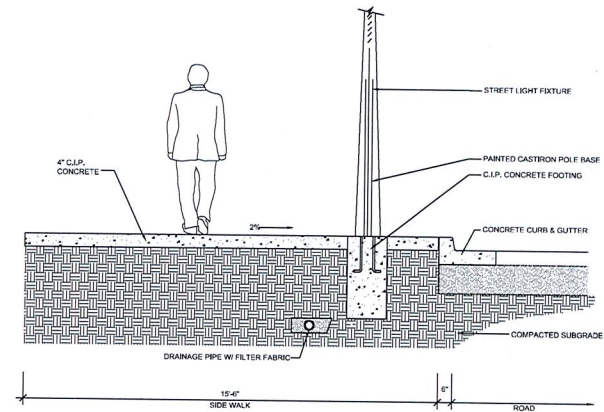

2 Typical Sidewalk Section at Light Pole - Retail Frontage  
SCALE: 1/2" = 1'-0"

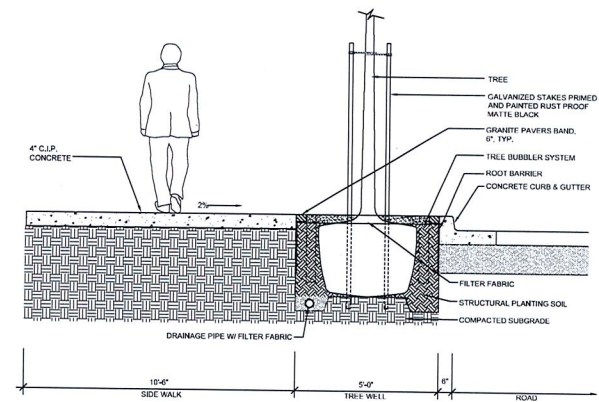

3 Typical Sidewalk Section at Street Tree - Retail Frontage  
SCALE: 1/2" = 1'-0"

STREETSCAPE STANDARDS 90' RIGHT OF WAY- RETAIL FRONTAGE

Brooklyn Basin - Oak to 9th Development Plan

Prepared for Oakland Harbor Partners by ROMA Design Group in association with MVE Architects, Moffatt & Nichol and BKF Engineers

OCTOBER 2006

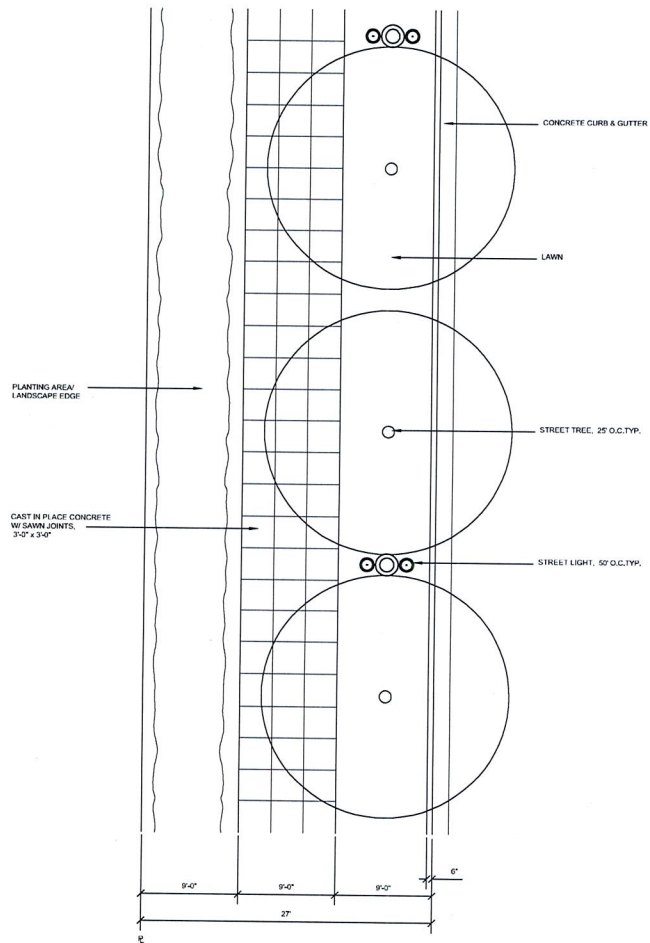

1 Typical Sidewalk Plan - Residential Frontage  
SCALE: 3/16" = 1'-0"

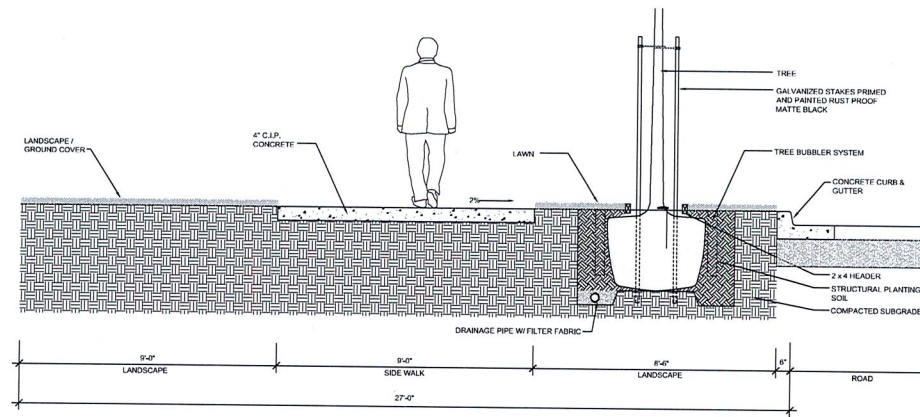

2 Typical Sidewalk Section at Street Tree - Residential Frontage  
SCALE: 1/2" = 1'-0"

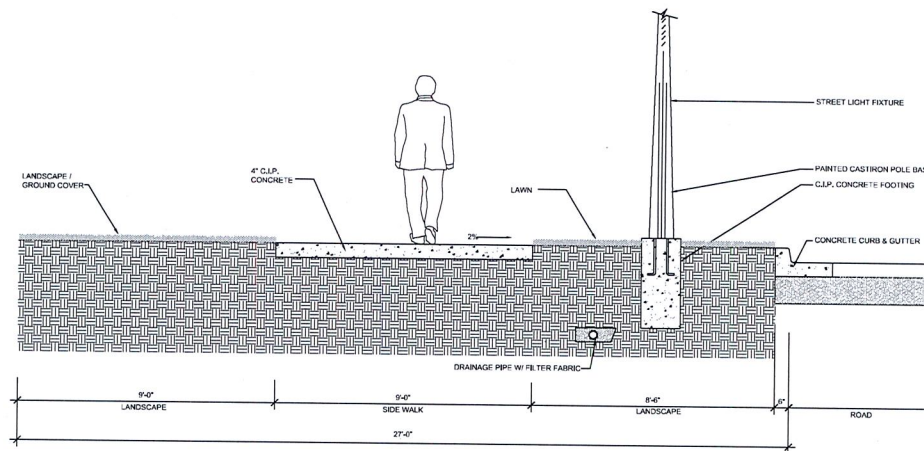

3 Typical Sidewalk Section at Light Pole - Residential Frontage  
SCALE: 1/2" = 1'-0"

STREETSCAPE STANDARDS 90' RIGHT OF WAY- RESIDENTIAL FRONTAGE

Brooklyn Basin - Oak to 9th Development Plan

Prepared for Oakland Harbor Partners by ROMA Design Group in association with MVE Architects, Moffatt & Nichol and BKF Engineers

OCTOBER 2006

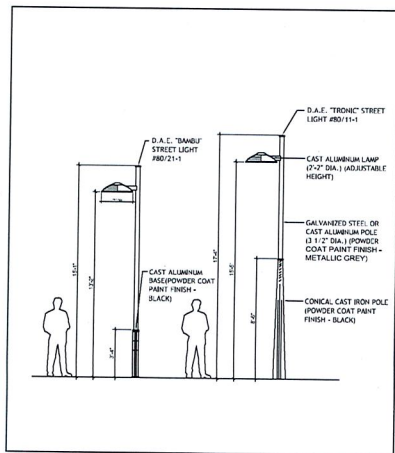

1B Pedestrian Light Pole & Street Light Pole - Single Luminaire  
SCALE: 1/4"=1'-0"

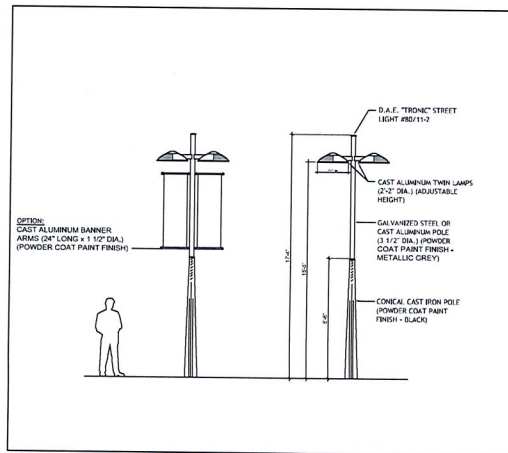

2B Street Light Pole - Dual Luminaire  
SCALE: 1/4"=1'-0"

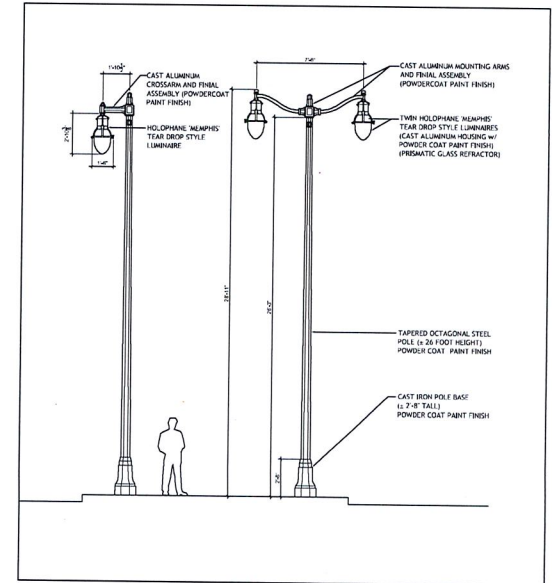

3B The Embarcadero- Tall Pole Fixture  
SCALE: 1/4"=1'-0"

STREET LIGHTING STANDARDS

Brooklyn Basin - Oak to 9th Development Plan

Prepared for Oakland Harbor Partners by ROMA Design Group in association with MVE Architects, Moffatt & Nichol and BKF Engineers

OCTOBER 2006

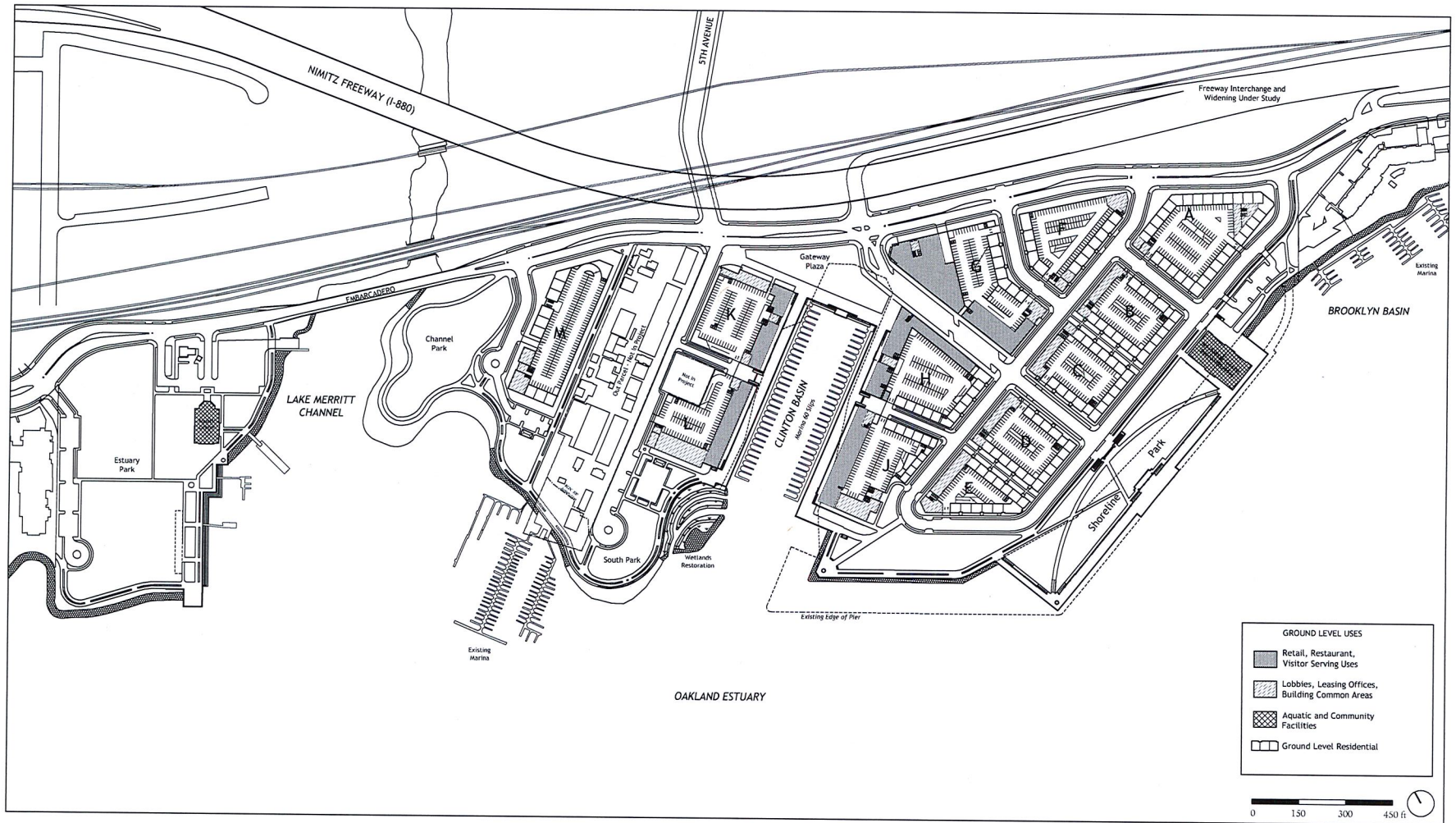

ILLUSTRATIVE GROUND LEVEL BUILDING PLAN

# Brooklyn Basin - Oak to 9th Development Plan

Prepared for Oakland Harbor Partners by ROMA Design Group in association with MVE Architects, Moffatt & Nichol and BKF Engineers

OCTOBER 2006

SHEET NO.  
**5.1**

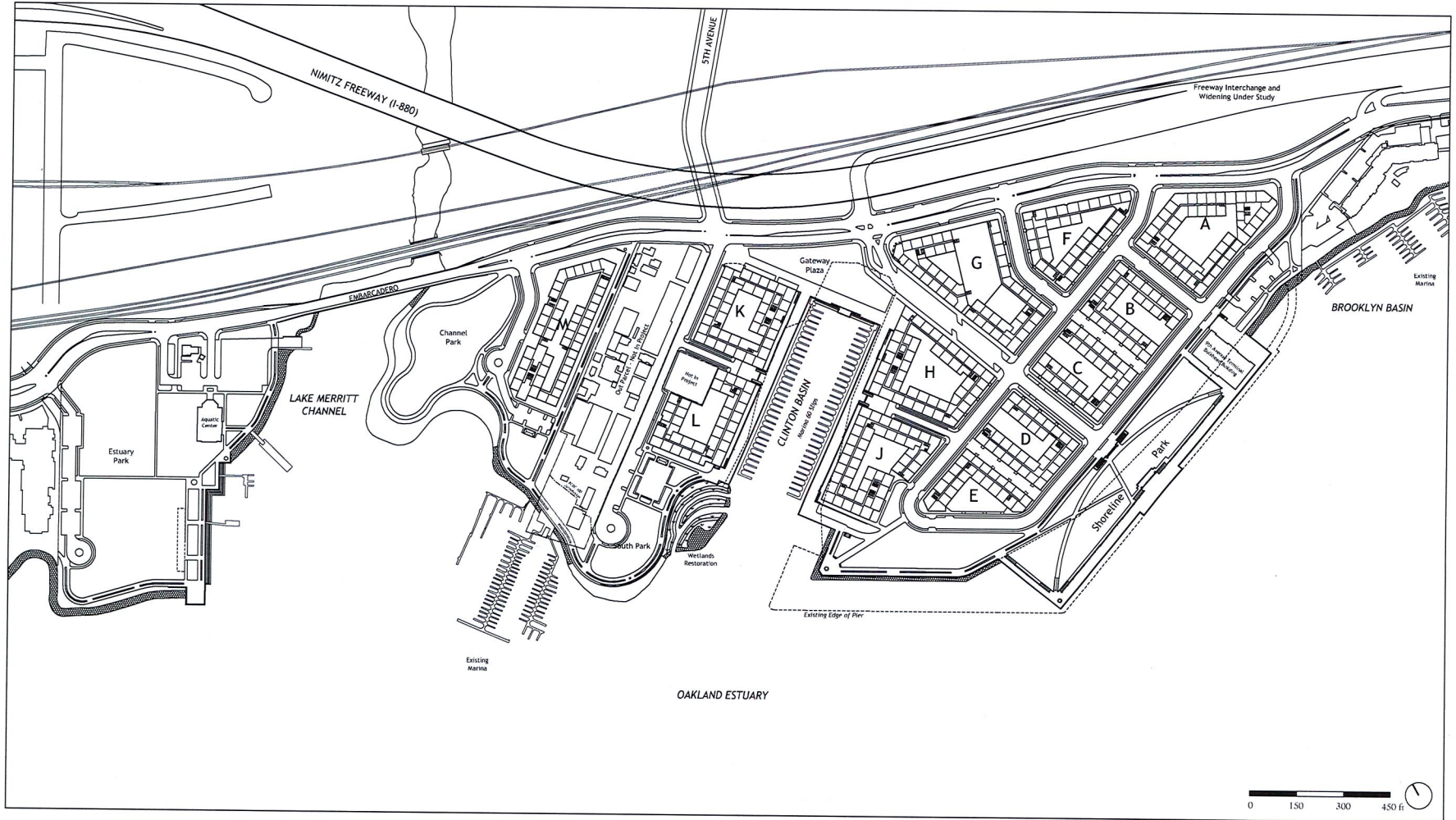

ILLUSTRATIVE UPPER LEVEL BUILDING PLAN

# Brooklyn Basin - Oak to 9th Development Plan

Prepared for Oakland Harbor Partners by ROMA Design Group in association with MVE Architects, Moffatt & Nichol and BKF Engineers

OCTOBER 2006

SHEET NO.  
5.2

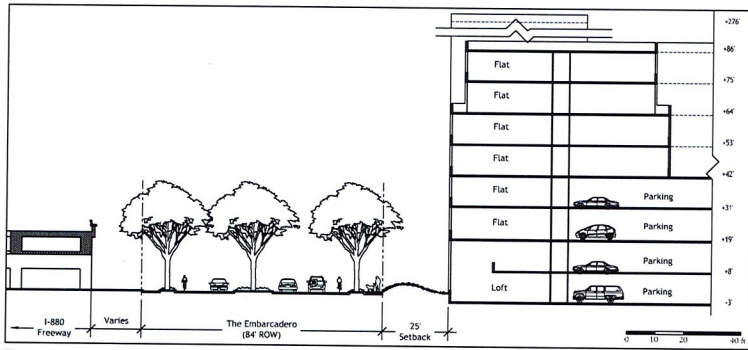

EMBARCADERO AT PARCEL A

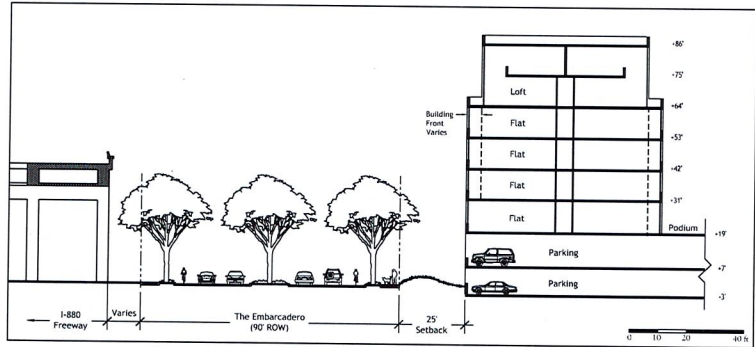

EMBARCADERO AT PARCEL F

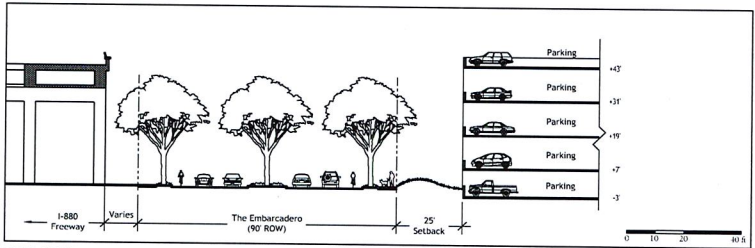

EMBARCADERO AT PARCEL G

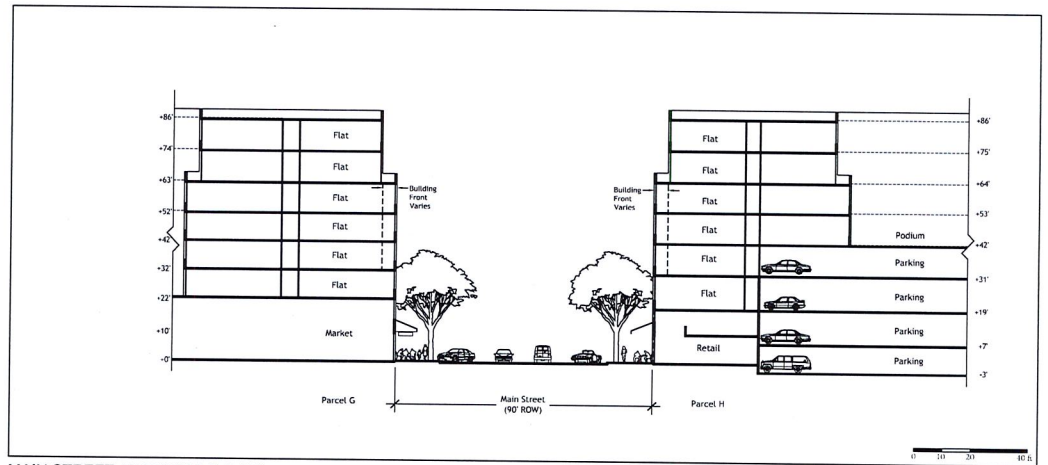

MAIN STREET AT PARCELS G & H

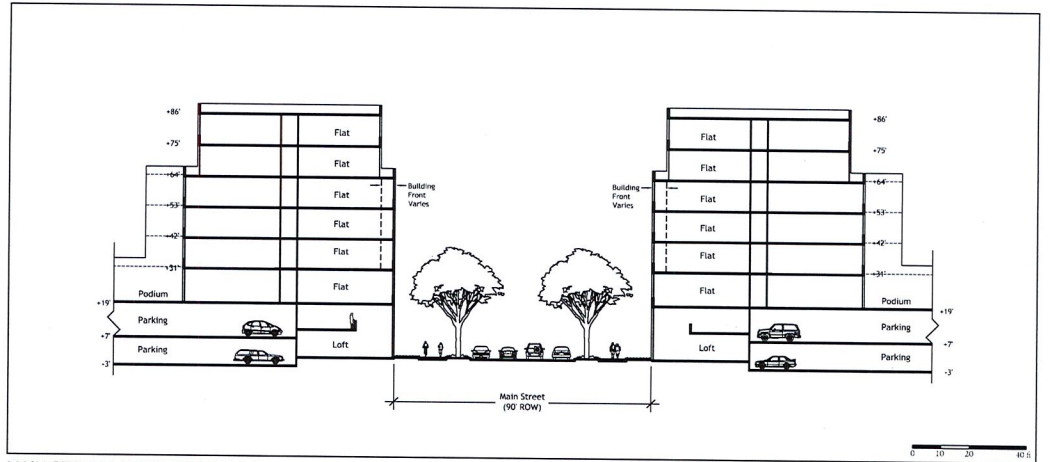

MAIN STREET AT PARCELS C & D

ILLUSTRATIVE BUILDING SECTIONS

Brooklyn Basin - Oak to 9th Development Plan

Prepared for Oakland Harbor Partners by ROMA Design Group in association with MVE Architects, Moffatt & Nichol and BKF Engineers

OCTOBER 2006

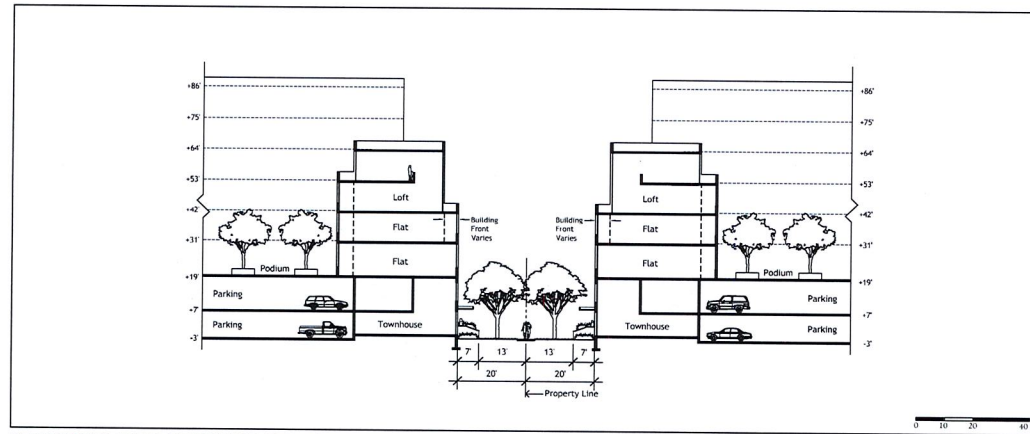

PEDESTRIAN WAYS BETWEEN PARCELS B, C, D & E

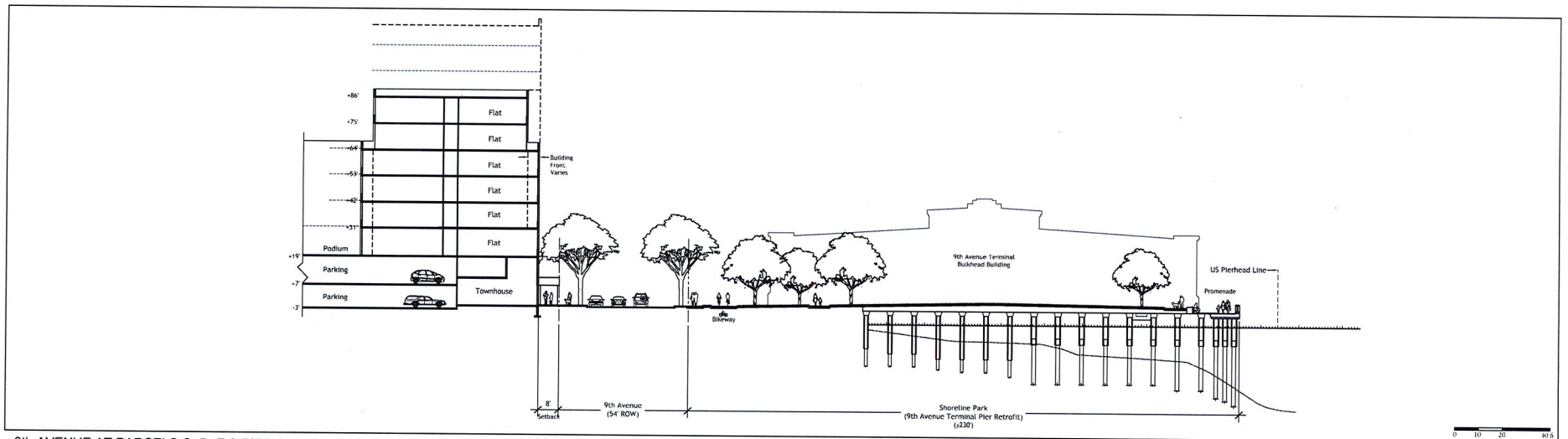

9th AVENUE AT PARCELS C, D, E & PIER RETROFIT

ILLUSTRATIVE BUILDING SECTIONS

Brooklyn Basin - Oak to 9th Development Plan

Prepared for Oakland Harbor Partners by ROMA Design Group in association with MVE Architects, Moffatt & Nichol and BKF Engineers

OCTOBER 2006

SHEET NO.  
5.4



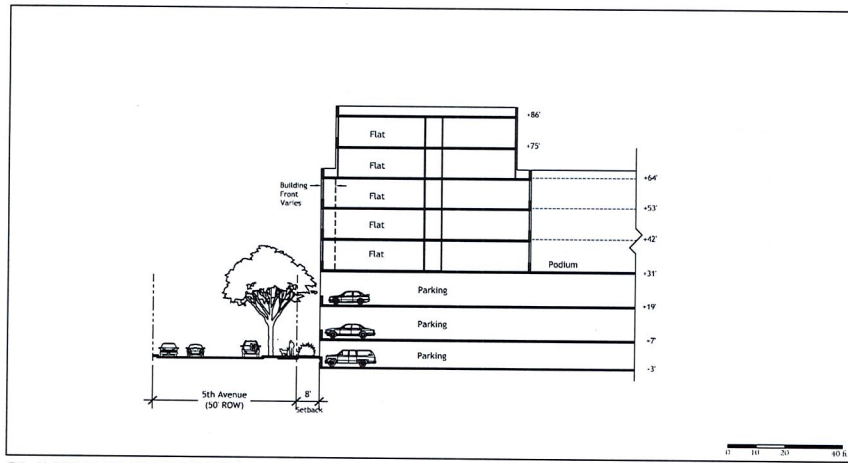

5th AVENUE AT PARCELS K & L

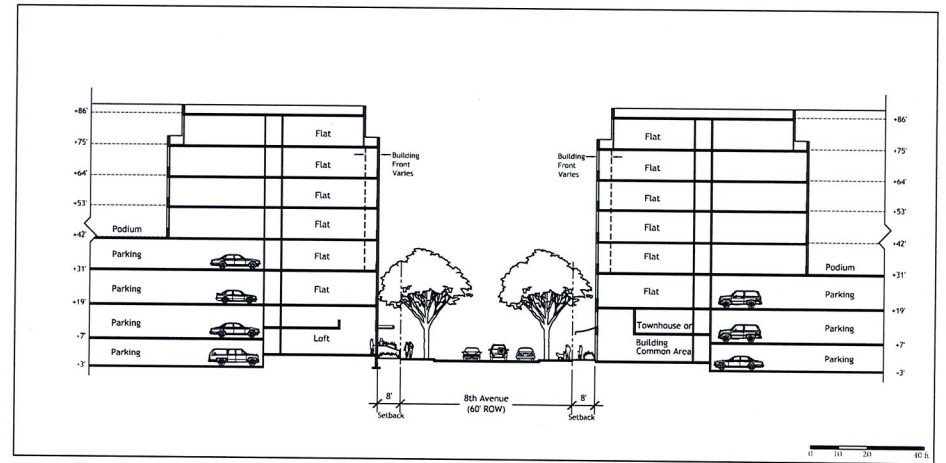

8th AVENUE AT PARCELS B, F, C, G, D, H, E & J

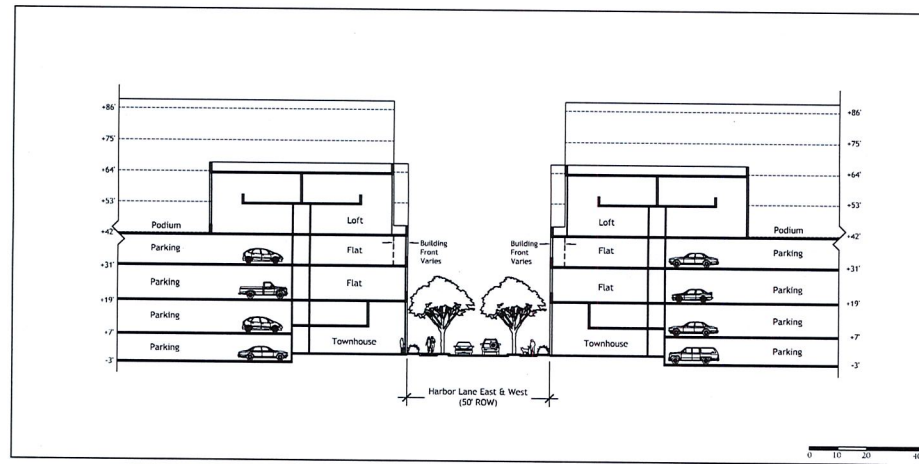

HARBOR LANE EAST & WEST AT PARCELS H, J, K & L

ILLUSTRATIVE BUILDING SECTIONS

Brooklyn Basin - Oak to 9th Development Plan

Prepared for Oakland Harbor Partners by ROMA Design Group in association with MVE Architects, Moffatt & Nichol and BKF Engineers

OCTOBER 2006

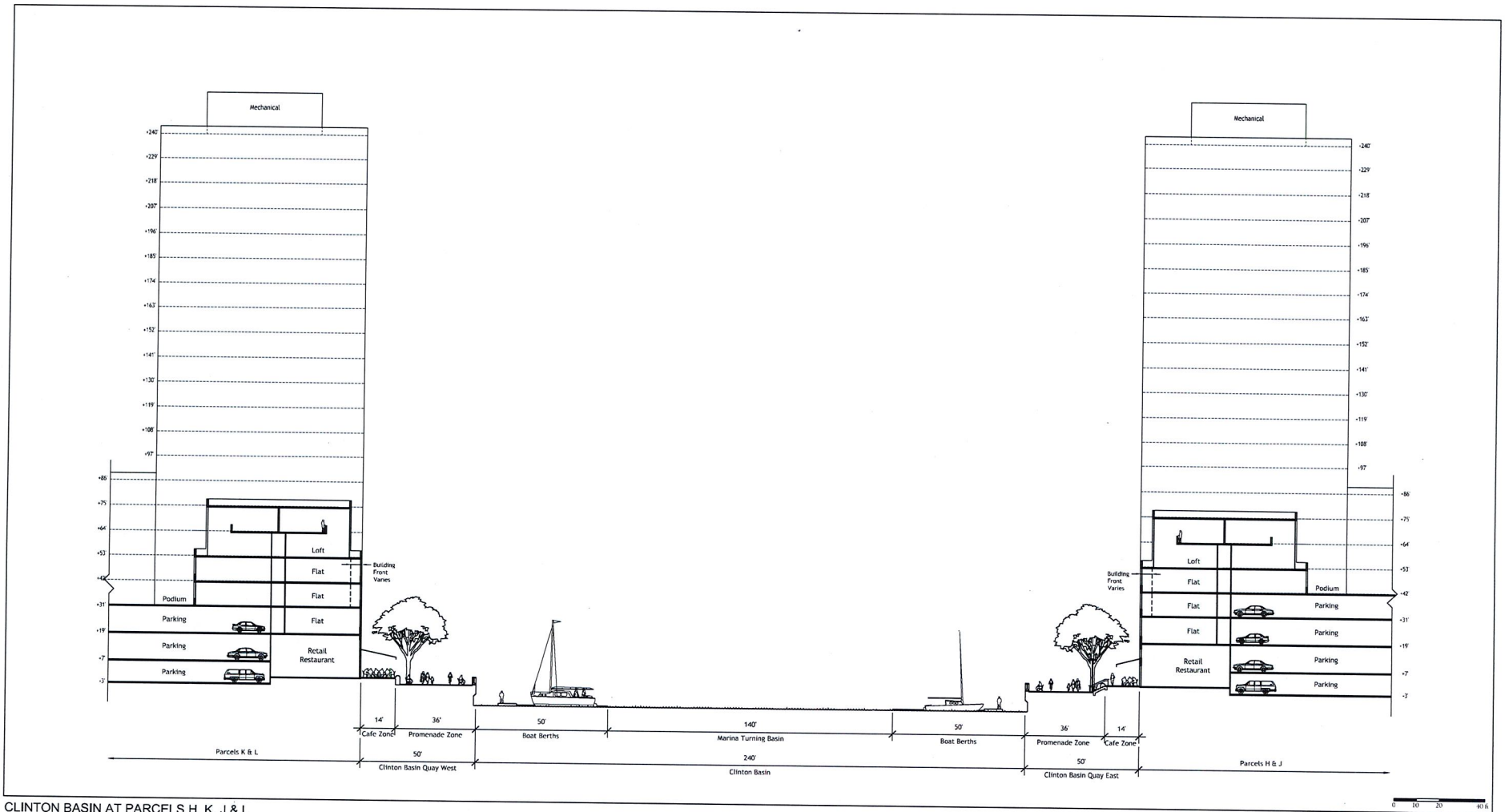

CLINTON BASIN AT PARCELS H, K, J & L

ILLUSTRATIVE BUILDING SECTIONS

Brooklyn Basin - Oak to 9th Development Plan

Prepared for Oakland Harbor Partners by ROMA Design Group in association with MVE Architects, Moffatt & Nichol and BKF Engineers

OCTOBER 2006

SHEET NO.  
5.6

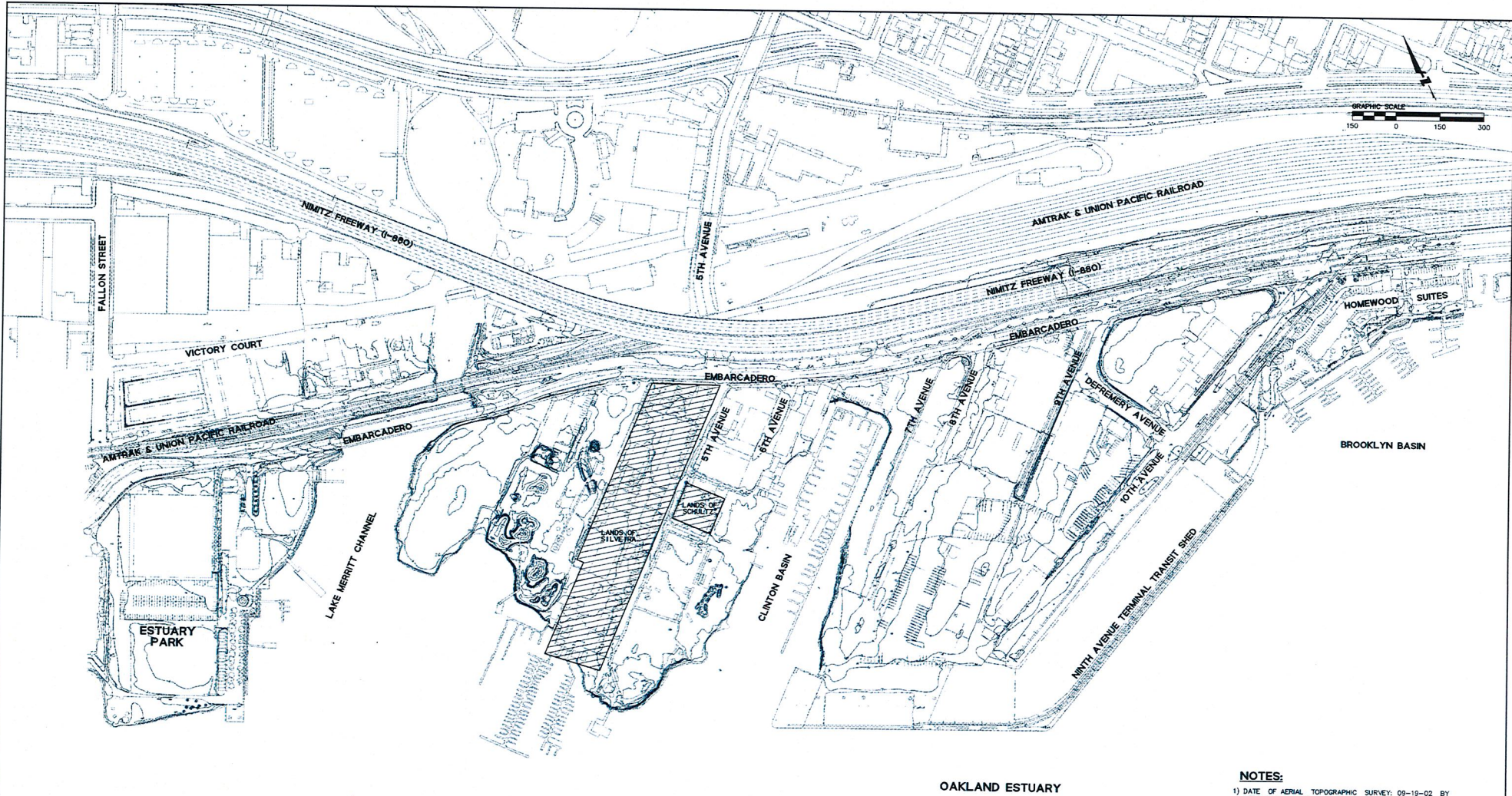

**NOTES:**  
 1) DATE OF AERIAL TOPOGRAPHIC SURVEY: 09-10-02 BY AERO GEODETIC CORP.  
**BENCHMARK:**  
 2) ELEVATIONS SHOWN HEREIN ARE ON THE CITY OF OAKLAND VERTICAL DATUM AND BASED ON CITY OF OAKLAND BENCHMARK 'CS 84'. A FOUND U.S.C. & G.S. DISK AT THE CROSSING OF 5TH AVENUE AND THE SOUTHERN PACIFIC RAILROAD, BENEATH THE SOUTHSIDE LANDS OF THE 880 FREEWAY, SET IN THE NORTHERLY FACE OF A COLUMN, APPROXIMATELY 25' WEST OF THE CENTERLINE OF 5TH AVENUE, 4.4 FEET ABOVE GROUND.  
 ELEVATION = 9.164 FT, CITY OF OAKLAND DATUM

**BROOKLYN BASIN**  
**Oak to 9th Development Plan**  
 CITY OF OAKLAND, CALIFORNIA

**OAKLAND HARBOR PARTNERS**

**ROMA**  
 URBAN DESIGN, MASTER PLANNING AND LANDSCAPE ARCHITECTURE  
 ROMA Design Group  
 1527 Shattuck Street  
 San Francisco, California 94102  
 Telephone (415) 874-9000

CONSULTANT:  
**BKF**  
 ENGINEERS / SURVEYORS / PLANNERS  
 255 Shattuck Drive, Suite 250  
 Berkeley, CA, 94705  
 855.462.8300 (7X2) 855.462.8310 (7X2)

REVISION	DATE	SCALE:
P.U.D. SUBMITTAL	02-06-04	1"=150'
PRELIMINARY DEVELOPMENT PLAN SUBMITTAL	07-01-05	DATE:
PRELIMINARY DEVELOPMENT PLAN SUBMITTAL	12-06-05	October 16, 2006
PRELIMINARY DEVELOPMENT PLAN SUBMITTAL	07-23-06	NOTE: THIS DRAWING IS REDUCED AND NOT TO SCALE IF SHEET SIZE IS SMALLER THAN 24" x 36".
PRELIMINARY DEVELOPMENT PLAN SUBMITTAL	10-16-06	

SHEET TITLE:  
**EXISTING TOPOGRAPHY**

SHEET NO:  
**C-1**  
 CASE DRAWER SET

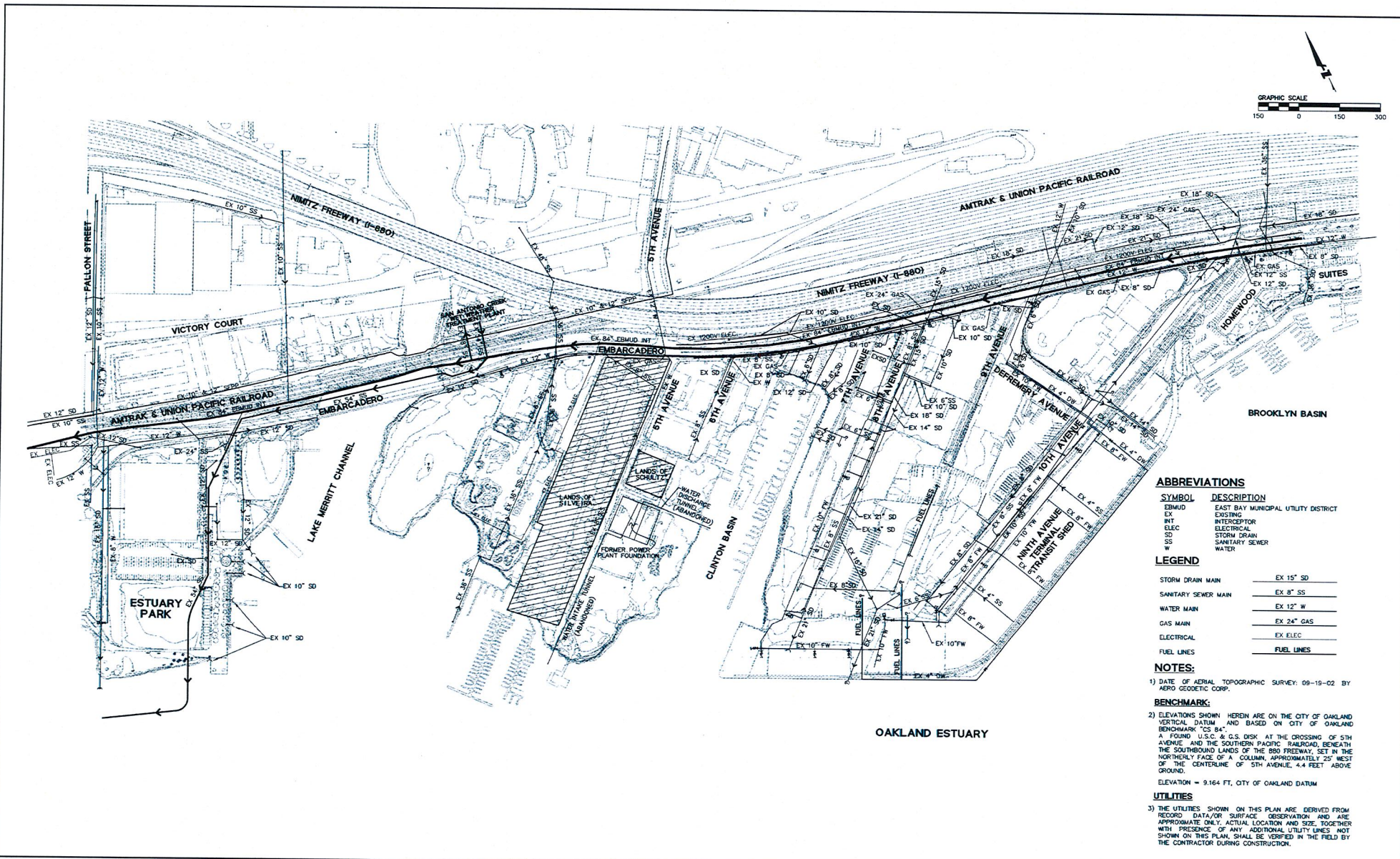

**ABBREVIATIONS**

SYMBOL	DESCRIPTION
EBMUD	EAST BAY MUNICIPAL UTILITY DISTRICT
EX	EXISTING
INT	INTERCEPTOR
ELEC	ELECTRICAL
SD	STORM DRAIN
SS	SANITARY SEWER
W	WATER

**LEGEND**

STORM DRAIN MAIN	EX 15" SD
SANITARY SEWER MAIN	EX 8" SS
WATER MAIN	EX 12" W
GAS MAIN	EX 24" GAS
ELECTRICAL	EX ELEC
FUEL LINES	FUEL LINES

**NOTES:**

- DATE OF AERIAL TOPOGRAPHIC SURVEY: 09-19-02 BY AERO GEODETIC CORP.

**BENCHMARK:**

- ELEVATIONS SHOWN HEREIN ARE ON THE CITY OF OAKLAND VERTICAL DATUM AND BASED ON CITY OF OAKLAND BENCHMARK "CS 84". A FOUND U.S.C. & G.S. DISK AT THE CROSSING OF 5TH AVENUE AND THE SOUTHERN PACIFIC RAILROAD, BENEATH THE SOUTHBOUND LANDS OF THE 880 FREEWAY, SET IN THE NORTHERLY FACE OF A COLUMN, APPROXIMATELY 25' WEST OF THE CENTERLINE OF 5TH AVENUE, 4.4 FEET ABOVE GROUND.  
ELEVATION = 9.164 FT, CITY OF OAKLAND DATUM

**UTILITIES**

- THE UTILITIES SHOWN ON THIS PLAN ARE DERIVED FROM RECORD DATA OR SURFACE OBSERVATION AND ARE APPROXIMATE ONLY. ACTUAL LOCATION AND SIZE, TOGETHER WITH PRESENCE OF ANY ADDITIONAL UTILITY LINES, NOT SHOWN ON THIS PLAN, SHALL BE VERIFIED IN THE FIELD BY THE CONTRACTOR DURING CONSTRUCTION.

**BROOKLYN BASIN**  
Oak to 9th Development Plan  
CITY OF OAKLAND, CALIFORNIA

**OAKLAND HARBOR PARTNERS**

**ROMA**  
URBAN DESIGN, MASTER PLANNING AND LANDSCAPE ARCHITECTURE  
2000 Dodge Group  
1077 Broadway Street  
San Francisco, California 94109  
Telephone (415) 611-4000

CONSULTANT:  
**Bkf**  
ENGINEERS / SURVEYORS / PLANNERS  
255 Skurwidge Drive, Suite 200  
Redwood City, CA 94060  
650-462-6967 / 650-462-6999 (FAX)

REVISION	DATE
P.U.D. SUBMITTAL	02-06-04
PRELIMINARY DEVELOPMENT PLAN SUBMITTAL	07-01-05
PRELIMINARY DEVELOPMENT PLAN SUBMITTAL	12-04-05
PRELIMINARY DEVELOPMENT PLAN SUBMITTAL	07-20-06
PRELIMINARY DEVELOPMENT PLAN SUBMITTAL	10-16-06

SCALE: 1"=150'  
DATE: October 16, 2006  
NOTE: THIS DRAWING IS REDUCED AND NOT TO SCALE IF SHEET SIZE IS SMALLER THAN 24" X 36".

SHEET TITLE:	<b>EXISTING UTILITIES</b>	SHEET NO:	<b>C-2</b>
CASE	DRAWER	SET	

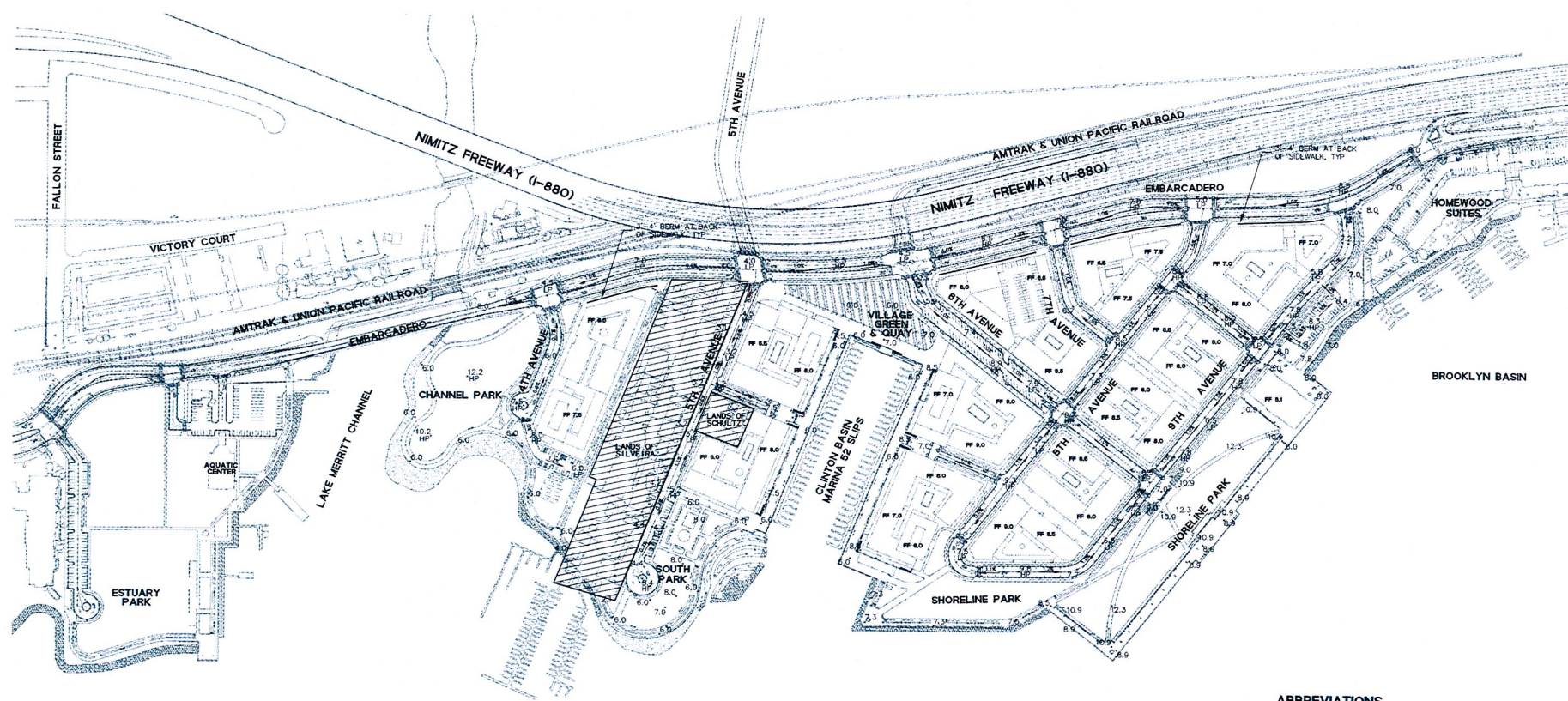
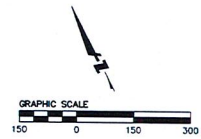

**ABBREVIATIONS**

SYMBOL	DESCRIPTION
FF	FINISHED FLOOR
HP	HIGH POINT
LP	LOW POINT
TYP	TYPICAL

**NOTES:**  
 1) REFER TO DETAILED GRADING CONCEPT PLAN, STREET SECTIONS AND SHORELINE SECTIONS FOR ADDITIONAL INFORMATION.

**BROOKLYN BASIN**  
**Oak to 9th Development Plan**  
 CITY OF OAKLAND, CALIFORNIA

**OAKLAND HARBOR PARTNERS**

**ROMA**  
 URBAN DESIGN, MASTER PLANNING AND LANDSCAPE ARCHITECTURE  
 ROMA Design Group  
 1527 Broadway Street  
 San Francisco, California 94102  
 Telephone (415) 519-2000

CONSULTANT:  
**Bkf**  
 ENGINEERS / SURVEYORS / PLANNERS  
 253 Shoreline Drive, Suite 200  
 Redwood City, CA 94065  
 650.482.6300(7X2) 650.482.6339 (7X1)

REVISION	DATE	SCALE:
P.L.D. SUBMITTAL	02-06-04	1"=150'
PRELIMINARY DEVELOPMENT PLAN SUBMITTAL	07-01-05	DATE:
PRELIMINARY DEVELOPMENT PLAN SUBMITTAL	12-06-05	October 16, 2006
PRELIMINARY DEVELOPMENT PLAN SUBMITTAL	07-20-06	NOTE: THIS DRAWING IS REDUCED AND NOT TO SCALE IF SHEET SIZE IS SMALLER THAN 24" x 36".
PRELIMINARY DEVELOPMENT PLAN SUBMITTAL	10-16-06	

SHEET TITLE:  
**PRELIMINARY GRADING CONCEPT PLAN**

SHEET NO:  
**C-3**

CASE	DRAWER	SET
------	--------	-----

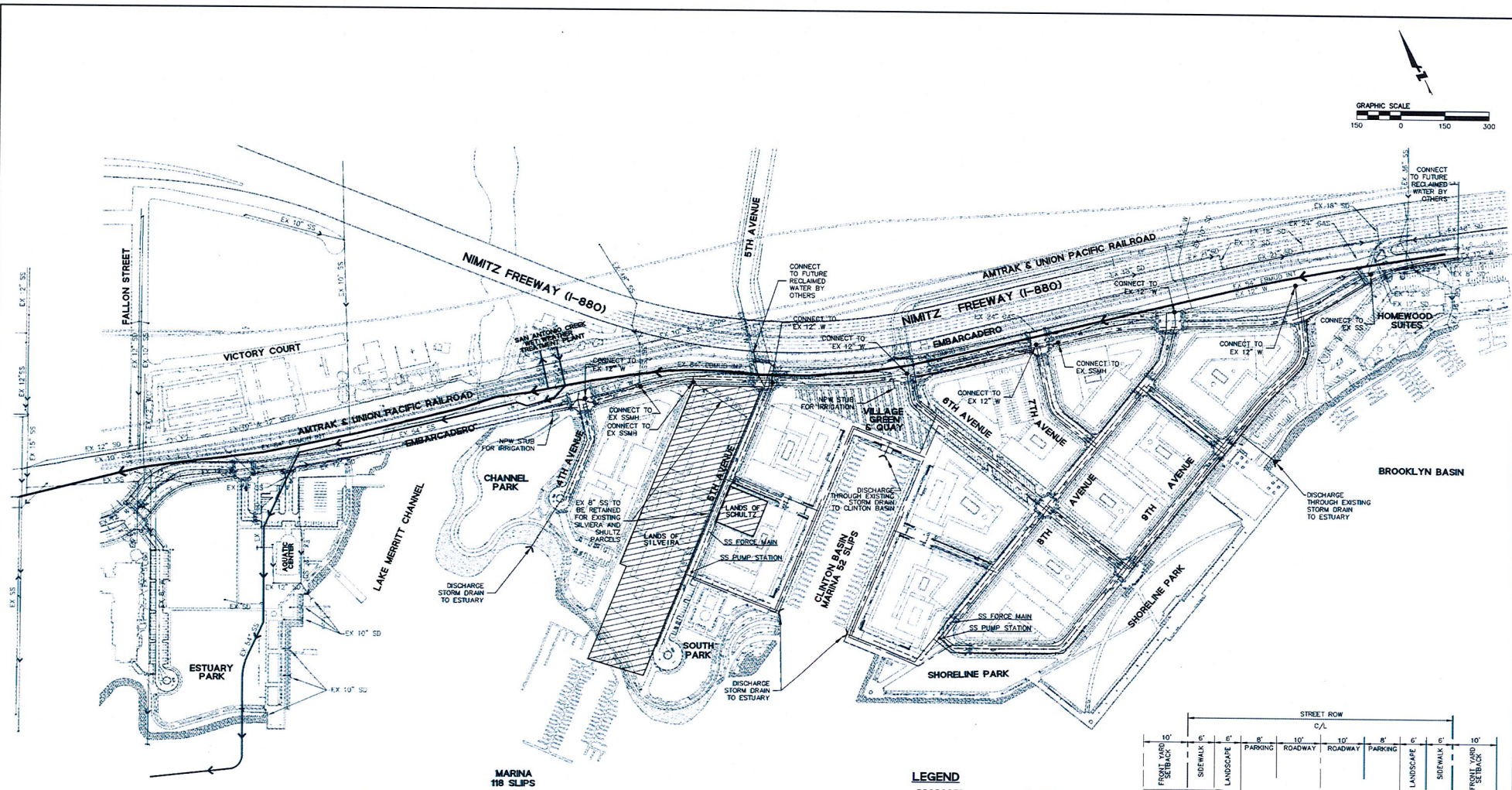
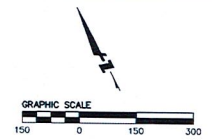

OAKLAND ESTUARY

MARINA 118 SLIPS

**EXISTING UTILITIES**

1) THE UTILITIES SHOWN ON THIS PLAN ARE DERIVED FROM RECORD DATA OR SURFACE OBSERVATION AND ARE APPROXIMATE ONLY. ACTUAL LOCATION AND SIZE TOGETHER WITH PRESENCE OF ANY ADDITIONAL UTILITY LINES NOT SHOWN ON THIS PLAN SHALL BE VERIFIED IN THE FIELD BY THE CONTRACTOR DURING CONSTRUCTION.

**ABBREVIATIONS**

SYMBOL	DESCRIPTION
EBMUD	EAST BAY MUNICIPAL UTILITY DISTRICT
EX	EXISTING
INT	INTERCEPTOR
RW	RECLAIMED WATER
SD	STORM DRAIN
SS	SANITARY SEWER
W	WATER

**LEGEND**

PROPOSED	EXISTING
STORM DRAIN MAIN	EX 10" SD
SANITARY SEWER MAIN	EX 6" SS
WATER MAIN	EX 12" W
RECLAIMED WATER MAIN	
POINT OF CONNECTION TO EXISTING UTILITY	
STORM DRAIN DISCHARGE	

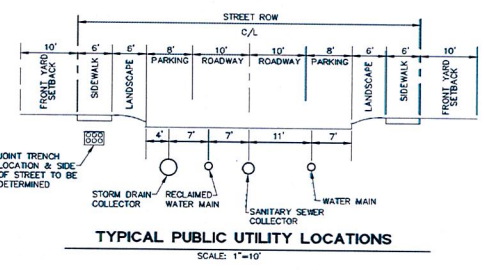

**BROOKLYN BASIN**  
Oak to 9th Development Plan  
CITY OF OAKLAND, CALIFORNIA

**OAKLAND HARBOR PARTNERS**

**ROMA**  
URBAN DESIGN, MASTER PLANNING AND LANDSCAPE ARCHITECTURE  
3000 Design Group  
1527 Shattuck Street  
San Francisco, California 94102  
Telephone (415) 774-3000

CONSULTANT:  
**BKF**  
ENGINEERS / ARCHITECTS / PLANNERS  
255 Shoreline Drive, Suite 200  
Berkeley, Calif. 94702  
650.462.6300(TEL) 650.462.6389 (FAX)

REVISION	DATE
P.U.D. SUBMITTAL	02-06-04
PRELIMINARY DEVELOPMENT PLAN SUBMITTAL	07-01-05
PRELIMINARY DEVELOPMENT PLAN SUBMITTAL	12-08-05
PRELIMINARY DEVELOPMENT PLAN SUBMITTAL	07-23-06
PRELIMINARY DEVELOPMENT PLAN SUBMITTAL	10-16-06

SCALE: 1"=150'  
DATE: October 16, 2006  
NOTE: THIS DRAWING IS REDUCED AND NOT TO SCALE IF SHEET SIZE IS SMALLER THAN 24" x 36".

SHEET TITLE: **PRELIMINARY UTILITY CONCEPT PLAN**  
SHEET NO: **C-4**  
CASE DRAWER SET

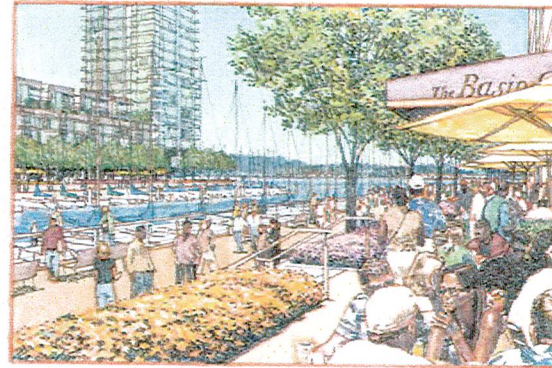

# OAK TO 9TH BROOKLYN BASIN

## DESIGN GUIDELINES

NOVEMBER 2006





# OAK TO 9TH BROOKLYN BASIN

---

## DESIGN GUIDELINES

### TABLE OF CONTENTS

The Vision for Brooklyn Basin	1
Urban Design Principles	3
Urban Design Concept	5
Design Guidelines	15

PREPARED BY ROMA DESIGN GROUP

NOVEMBER 2006

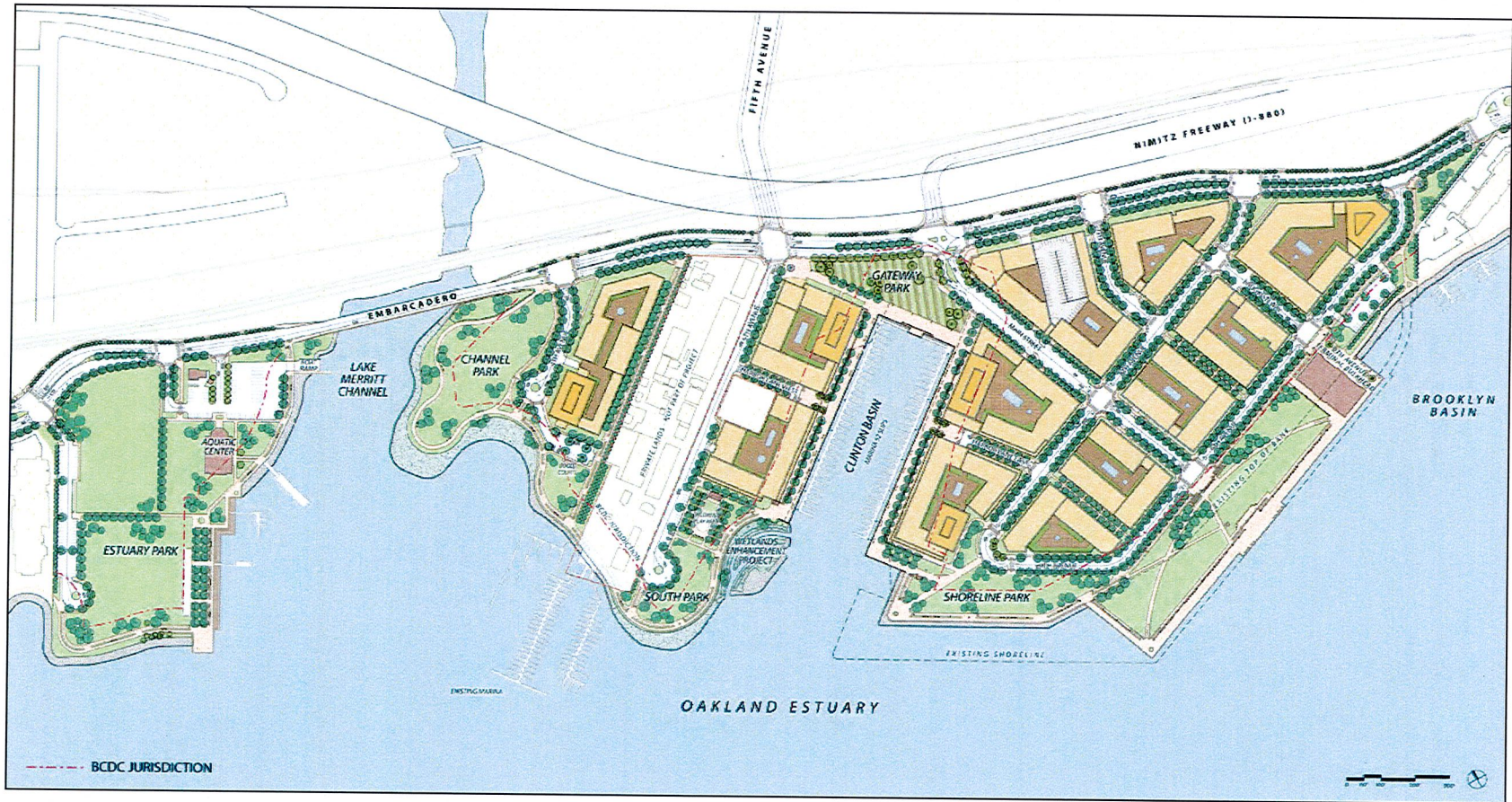

**ILLUSTRATIVE PLAN**

# THE VISION FOR BROOKLYN BASIN

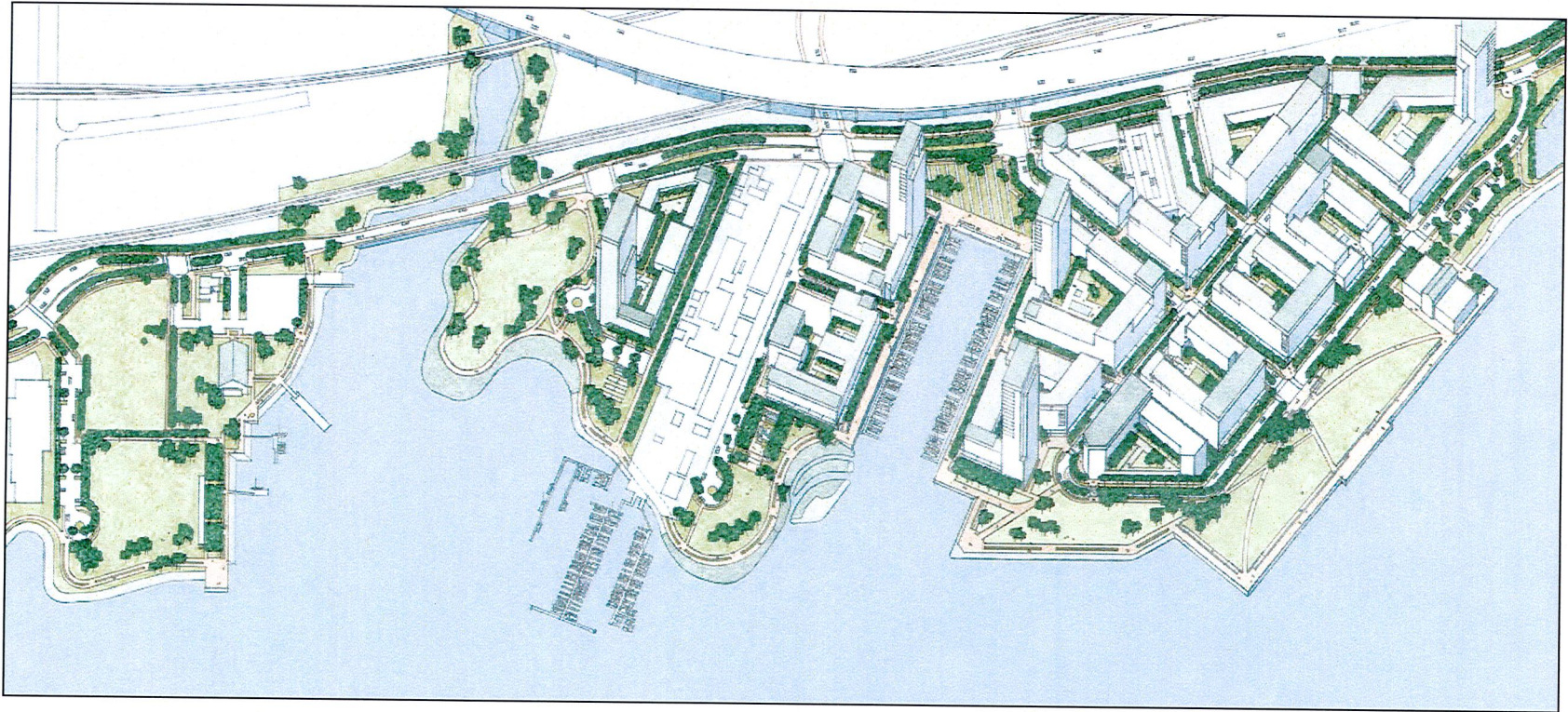

Brooklyn Basin will establish a vibrant new mixed-use neighborhood on the Oakland Estuary, reinforcing the public role and destination appeal of the waterfront as a civic destination of regional importance. With its extensive “necklace” of parks, promenades, quays and plazas, the new community will significantly extend and enliven Oakland’s waterfront eastward from Jack London Square, reconnecting the City with a significant portion of its shoreline. In addition

to its open space network, a rich offering of cultural, commercial and recreational activities will give Brooklyn Basin importance to Oakland and the Bay Area community. A diverse mix of residents will further enliven this part of the City and establish it as a viable neighborhood with sufficient critical mass to overcome the significant transportation infrastructure that now separates the waterfront from the downtown and the remainder of the community.

(REVISED SEPTEMBER 2014)

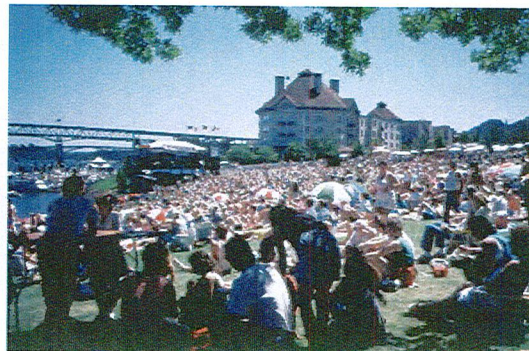
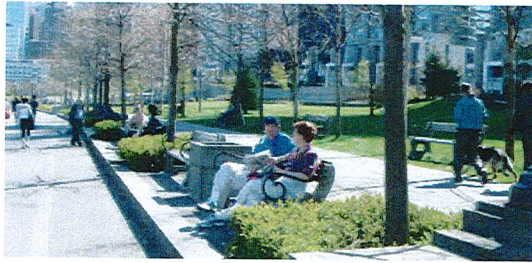
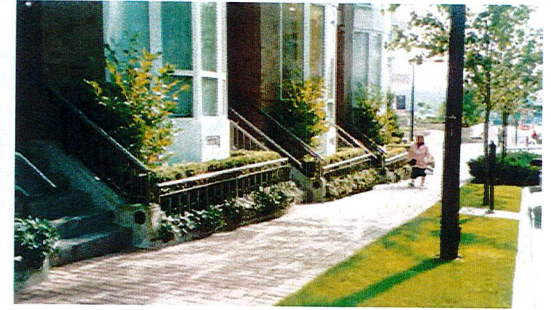

# URBAN DESIGN PRINCIPLES

---

The goal for Brooklyn Basin is to create a vibrant mixed-use neighborhood that furthers Oakland's efforts to promote urban living and to reconnect the city with its waterfront. The following urban design principles are intended to support this goal:

1. Establish a continuous and diverse network of public open spaces, including parks, promenades and plazas along the Estuary shoreline.
2. Configure and design the open space system to serve as a city-wide and regional resource.
3. Create walkable and lively public streets, open spaces and pedestrian ways that provide strong visual and pedestrian linkages between the waterfront and inland areas.
4. Provide a range of cultural, recreational and commercial activities that reinforce the public destination appeal and civic role of the waterfront.
5. Introduce a mix of housing that supports a diverse population of residents and that promotes a day and nighttime environment along the waterfront.
6. Maintain and enhance public views to the waterfront.
7. Configure and design buildings to spatially define and reinforce the public character of streets and open spaces.
8. Introduce ground level activities that enliven streets and public spaces.
9. Develop a dynamic composition of taller and shorter buildings that reinforce the spatial characteristics of the waterfront and open space system, and that dramatize this unique shoreline setting.
10. Allow for a diversity of architectural expressions within the strong public framework of streets and open spaces.

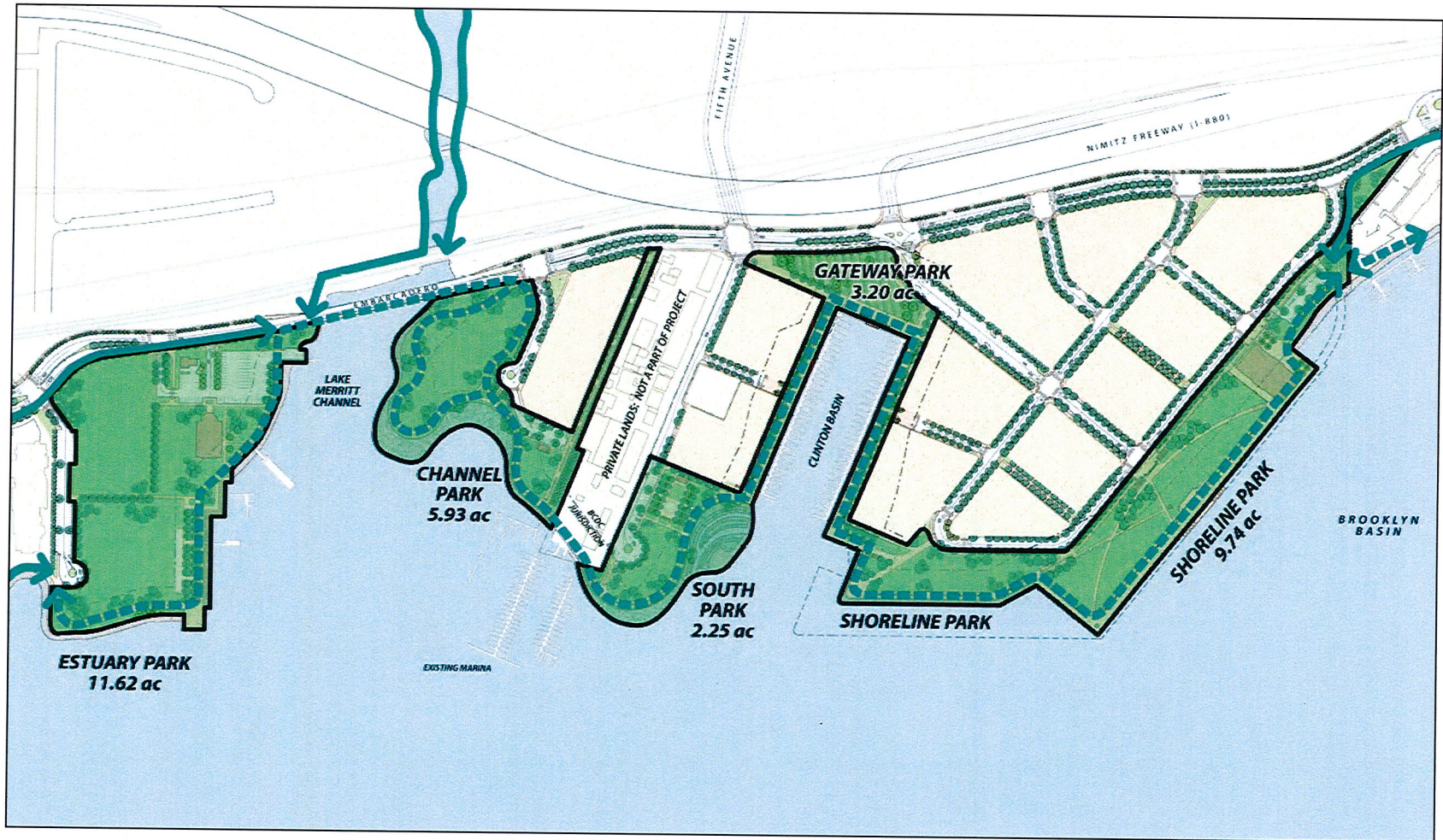

**CONTINUOUS WATERFRONT OPEN SPACE**

# URBAN DESIGN CONCEPT

---

## A Continuous Necklace of Waterfront Open Space

Brooklyn Basin will provide approximately 32 acres of public open space along the Estuary, linked by a continuous pedestrian and bicycle trail system that connects Jack London Square with Oakland's eastern waterfront. The open space system will include a restored wetland, four new parks, an expanded Estuary Park, and a wide public promenade along the perimeter of Clinton Basin. More specifically:

- **Estuary Park** will be expanded by approximately 2 acres to the north and east, and more strongly integrated with the Aquatic Center at the mouth of Lake Merritt Channel; public parking will be provided along the western edge of the open space and the large field space will be enhanced. The park will open up panoramic views to the Estuary from The Embarcadero.
- **Channel Park** across Lake Merritt Channel from Estuary Park will be designed as a large waterfront meadow with a new vegetated edge, suitable for passive recreation, picnicking and sunbathing. Bocce ball courts are incorporated in the southeastern portion of the open space, adjacent to a small public parking lot. A dog park is planned immediately south of the Lake Merritt Channel bridge along the Embarcadero. The park will be designed to accommodate future connections to Lake Merritt along the Channel.
- **South Park** at the southern terminus of Fifth Avenue will provide panoramic views up and down the Estuary. The park also overlooks a reclaimed wetland at the mouth of Clinton Basin, and features a children's playground.
- **Clinton Basin** forms the heart of the new community. The 3.6-acre water space will be a unique urban destination animated by recreational vessels and surrounded by a public esplanade lined with overlooking cafes and restaurants. The 50-foot wide public quay is organized in two stepped tiers, a 15-foot wide promenade with outdoor cafes providing overlook onto a 35-foot wide promenade at the water's edge with public seating and landscaping.
- **Gateway Park** offers dramatic views of Clinton Basin and the Estuary from the Embarcadero and I-880, and a direct visual and pedestrian connection between Fifth Avenue and the shoreline. The park will provide a stage for civic events as well as commercial (e.g., farmers market, arts/crafts fairs, etc.) and recreational activities oriented to both Clinton Basin and Main Street.

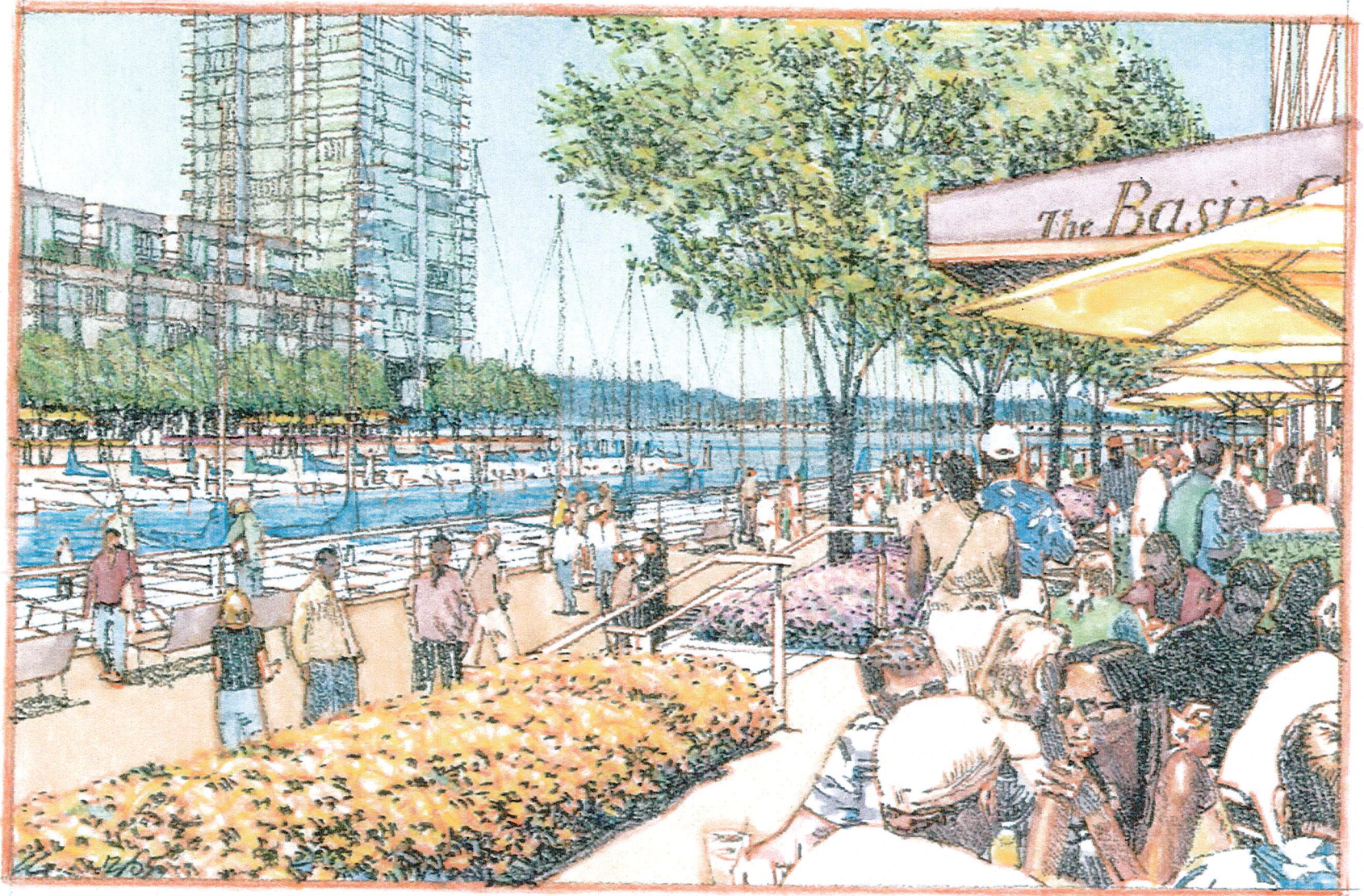

*Clinton Basin forms the heart of the new community. It is defined by a public esplanade lined with overlooking cafés and restaurants.*



- **Shoreline Park** along the southern and western edges of the community provides a grand civic space oriented to the open water of Brooklyn Basin. The park is designed to accommodate large celebrations, concerts, water festivals, as well as day-to-day activities, such as informal play and passive recreation. Much of the park is built on the existing pile-supported pier structure of the 9th Avenue Terminal, the maritime history of which will be celebrated through interpretive elements and displays.

### A Rich Pattern of Public Streets and Pedestrian Ways

Streets in the Brooklyn Basin community are configured and designed as an integral extension of the open space system, providing direct pedestrian and visual linkages between the city and the waterfront. The streets are aligned to offer direct views to the Estuary from the Embarcadero and oriented to ensure maximum exposure to the sun throughout the day and year. Each street is designed to create a unique urban and pedestrian experience with generous sidewalks and adjoining buildings that provide activities, eyes on the street and strong spatial definition. The pattern of blocks, at intervals of 300 to 400-feet, extends the grid pattern of the city and offers multiple and diverse routes between the Embarcadero and the shoreline. More specifically:

- **Main Street** joins the Embarcadero at the foot of Clinton Basin, and terminates at Shoreline Park. The wide street serves as a

commercial mixed-use spine and gathering place for the community. Between the Embarcadero and 8th Avenue, it is lined with neighborhood-serving shops that will benefit from the intensity of activity, the high levels of visibility, and convenient on-street diagonal parking. Between 8th and 9th Avenues, workshops, galleries and work-live lofts will extend the commercial character and activity of the street to Shoreline Park.

- **Ninth Avenue** forms a strong public edge to Shoreline Park, and a direct and welcoming entrance to the community from the Embarcadero. A wide bicycle and pedestrian promenade along the park edge of the street accommodates the significant volumes of waterfront visitors that are expected, and the street offers generous on-street curbside parking as well as access to a public parking lot just north of the 9th Avenue Terminal.
- **Eighth Avenue** is an urban residential street connecting the Embarcadero with the waterfront at the southeastern tip of the Brooklyn Basin community. The street will have an urban village character, with tree-lined sidewalks defined by ground level lobbies, townhouse and loft units.
- **Fifth Avenue:** As a major north-south corridor through Oakland, Fifth Avenue will be maintained and enhanced as a critical linking and gateway street in the Brooklyn Basin community. The street provides the principal address and

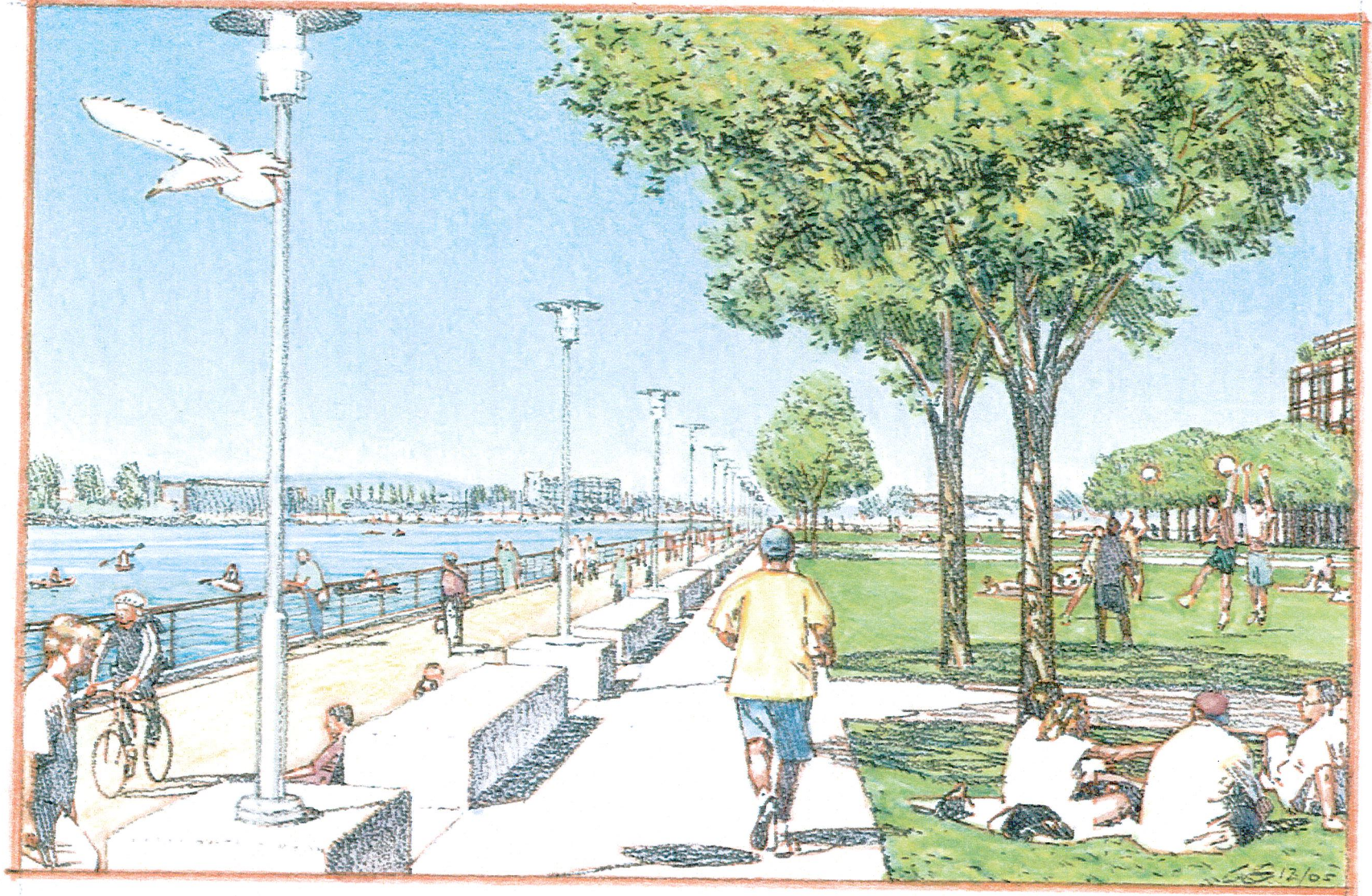

*Shoreline Park provides a grand civic space oriented to the open water of Brooklyn Basin.*

artists' community, which will remain.  
e for continuous pedestrian access along  
the street, and the relatively light volumes  
ic will make the street a comfortable route for  
cyclists destined for the waterfront.

**Avenue** will provide public pedestrian, vehicular and  
ycle access along the western edge of Channel Park from the  
Embarcadero. The street will include on-street public parking  
and provide access to a small public parking lot for park visitors.

- **Pedestrian Mews:** Complementing and extending the public street network, a series of more intimately scaled pedestrian streets will offer additional access through the community and to the waterfront. These include a pedestrian and bicycle way along the eastern edge of the Fifth Avenue artists' community, which will be lined with workshops and lofts, and two residential mews between Eighth and Ninth Avenues that connect Clinton Basin with Shoreline Park.

## A Diverse Mix of Public-Oriented Activities

A program of cultural, recreational and commercial activities has been programmed to reinforce the public spiritedness of the Brooklyn Basin community and its appeal as a citywide resource and waterfront open space destination. More specifically:

- **Ninth Avenue Terminal:** A refurbished section of the Ninth Avenue Terminal will provide an opportunity for historical and interpretive exhibits that celebrate the maritime heritage of the site, a cultural center, community-gathering place, restaurant and retail opportunities.
- **Recreational Boating** will be further expanded in the area through the renovation of the Clinton Basin and Fifth Avenue Marina. The Aquatic Center at Estuary Park will be maintained and enhanced as an integral part of the new community.
- **Commercial Recreation:** Visitor-oriented shops and restaurants will further reinforce the public appeal of Clinton Basin, creating a vibrant urban place at the water's edge, and a waterfront destination unique in the region and indeed the country.



*Main Street is envisioned as a commercial mixed-use spine connecting the Embarcadero with Shoreline Park.*

- **Neighborhood Serving Commercial Use:** In addition, Main Street is planned with 75,000 square feet of ground level shops and a grocery store that will be attractive to both residents and visitors. The friendly pedestrian environment and the proximity to both Clinton Basin and Shoreline Park will make this a popular new activity center in Oakland.
- **Podium Units** in the mid-rise buildings of Brooklyn Basin will come in a full range of sizes and as such will serve a broad segment of the population including seniors, singles, and young couples. Many of these units will enjoy direct views to the waterfront and/or internal courtyard open spaces with resident serving amenities.

### A Wide Range of Housing Opportunities

Brooklyn Basin is planned and designed as a new Oakland neighborhood, focused on livability and diversity in the spirit of the broader community. As such, the neighborhood includes a wide range of housing types that can meet the needs of families, seniors, young couples and singles. More specifically:

- **Live-Work Loft Units** capable of accommodating artist workshops or galleries and other small businesses are envisioned in a variety of locations in the Brooklyn Basin community, including along Main Street between 8th and 9th Avenues and along other internal streets of the community where they will contribute to a lively and interesting pedestrian environment.
- **Townhouse Style Units** will also activate sidewalks along the pedestrian mews near Shoreline Park and along the other internal streets of the community. With their direct proximity to the open space and trail system, these units will be particularly suitable for young families.

- **High Rise Tower Units:** As an urban neighborhood, Brooklyn Basin also offers high rise living with units that will have broad panoramic views of the Estuary, Bay and Oakland hills.

### A Dynamic Composition of Building Forms and Expressions

Rather than a homogeneous or monolithic grouping of buildings, the Brooklyn Basin community is conceived as a diverse and varied skyline carefully composed to give form to the waterfront and to the public spaces and streets of the neighborhood. From a distance the community will appear as an extension of the city, with five distinctive towers spaced in a manner that maintains views to the water from the Oakland hills and upland areas. Along the Embarcadero and the I-880 freeway, the building wall will be varied in height and broken at regular intervals by streets and open spaces that provide views to the Estuary and shoreline parks. Within the community, the height and massing of buildings serve to dramatize the visual setting of the waterfront and open space, spatially define



*Eighth Avenue will have an urban village character with tree-lined sidewalks defined by ground level lobbies, townhouses and loft units.*

key public spaces, and lend diversity and interest to the public environment. The composition of buildings is predicated on the following principles:

- **Four-Sided Architecture:** Although Brooklyn Basin is a waterfront community with dramatic views up and down the Estuary, the waterfront edge is not given priority over any other edge. In order to ensure strong integration with the remainder of the city, a high quality of architectural treatment is planned on all sides, those facing the Embarcadero and I-880 freeway, internal streets and pedestrian ways, as well as the public open spaces and waterfront.
- **Multiplicity of Architectural Expressions:** Buildings within Brooklyn Basin are not restricted to any specific architectural style. Rather, a variety of architectural expressions are encouraged as a means of enhancing the diverse mixed-use, urban character of the community. Each development project will, by use of massing, articulation, materials and detail, contribute to a coherent form and structure within the new community.
- **Buildings that Provide Strong Spatial Definition:** Individual buildings are not conceived as isolated or stand-alone projects, but instrumental in shaping and defining the public spaces and streets of the community. Buildings will be generally built to

the property lines of streets and parks to provide such definition and overlook, but will be massed and articulated to avoid the creation of an undifferentiated and monolithic environment. Building walls will become lively and delightful edges to streets and open spaces through the variation of building materials and planes, and the introduction of architectural elements like balconies, loggias, moldings, setbacks, etc.

- **Towers that Punctuate the Urban Landscape:** The placement of tower buildings up to 240 feet in height has been carefully considered relative to the surrounding waterfront context and the overall skyline. Five towers are located where they will have minimal impact on the shading of public spaces, and where they will have a positive effect in creating gateways, defining major public places and in creating an exciting and dynamic urban environment. Three towers flanking Clinton Basin will accentuate the primary importance of this urban water space and create a dramatic gateway from both the water and the land. Two additional towers, one facing Channel Park and the other Shoreline Park provide a visual counterpoint to the horizontal plane of water and open space, and strong gateways along Embarcadero and I-880 Freeway. The spacing of the towers ensures that views from upland areas as well as from within the community are maintained.

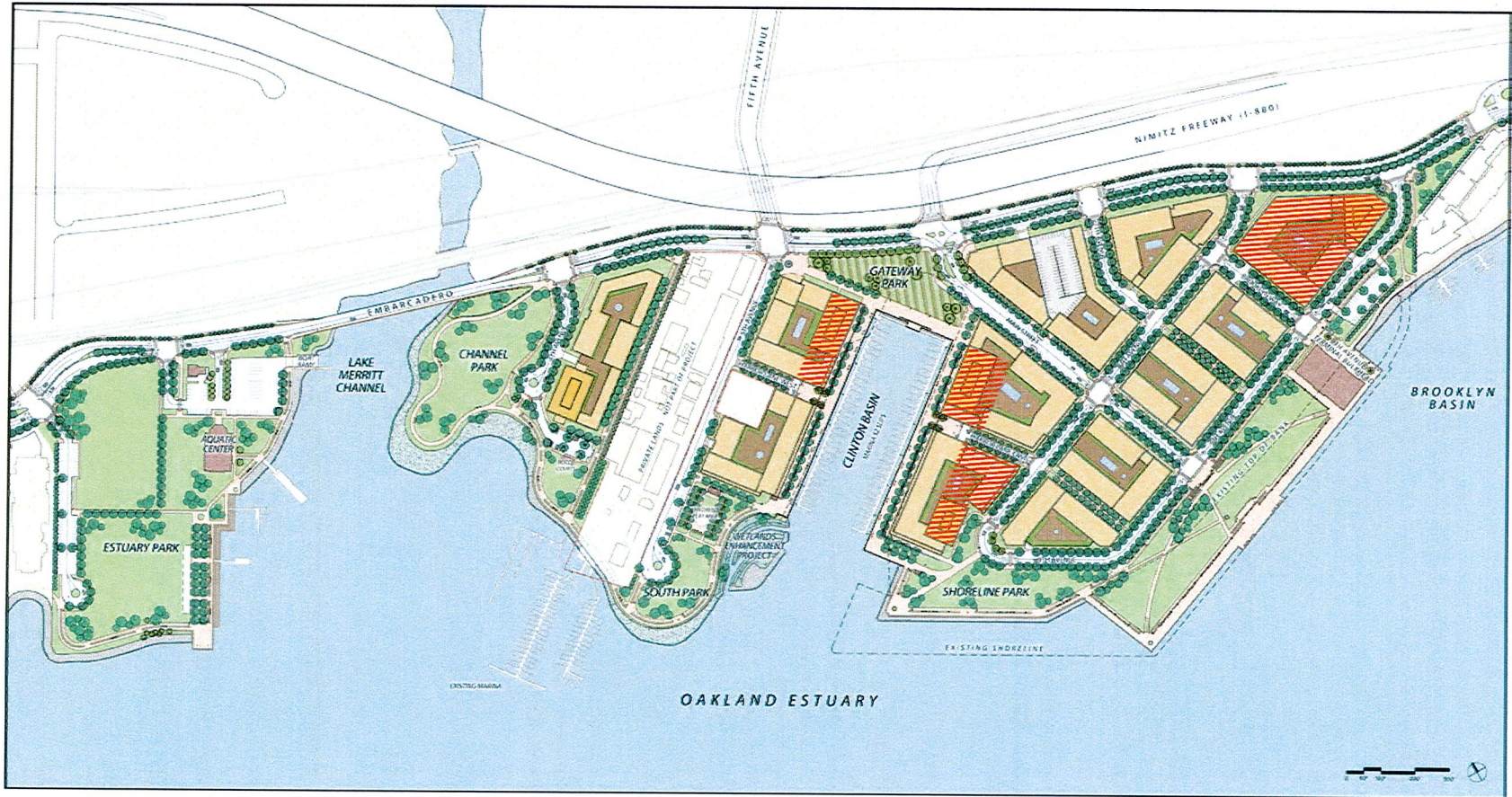

 **TOWER ZONE**



# DESIGN GUIDELINES

---

## Building Height, Massing and Treatment

### *Design Intent*

The massing of buildings should contribute to the overall form and structure of the community, to the spatial definition of public spaces and streets, and to the visual diversity and interest of the public realm. Taller buildings up to 240 feet in height should be designed and sited to accentuate the form and importance of Clinton Basin, and to mark the key gateways into the community. Mid-rise buildings up to 86 feet in height should be utilized to define internal streets, and building edges should step down to 55 feet along the remainder of the Clinton Basin and along more intimately-scaled residential mews. Portions of buildings should also be permitted to a height of 120 feet where such massing can be visually supported by the adjacent public open space. Within these overall massing envelopes, additional variation and articulation should be provided in both the horizontal plane and the vertical profile of buildings to break down their perceived mass and bulk, and to promote a finer increment of development. Building massing should provide additional variation and architectural interest that promotes a cohesive community scale and an attractive pedestrian environment.

- a. Building volumes should be articulated separately to break down the perceived scale and mass of the structure and to provide visual interest.
- b. Corner locations, visual termini, major entries and other visible building frontages should receive special emphasis and treatment.
- c. A varied building silhouette is encouraged through significant changes in massing at rooflines.

### *Tower Location and Massing*

Buildings above 120 feet and up to 240 feet in height are limited to particular tower zones (see diagram) located in areas that will have less shadow impact, and that will reinforce the overall form and structure of the community. Tower zones are established: at the edges of Clinton Basin and Gateway Park, along the Embarcadero at Channel and Shoreline Parks, and near the foot of Eighth Avenue. Within each of these zones, one tower will be permitted, subject to the following guidelines:

1. The tower should be sited and shaped in a manner that reinforces the spatial characteristics of the public space and/or street on which it is located.



*Special treatments (e.g. shaping, fenestration, materials, etc.) like these examples in Vancouver should be employed to accentuate the vertical proportion of towers.*

2. The maximum floorplate of all towers should not exceed 15,000 square feet with the exception of the tower at the foot of 8th Avenue, which shall not exceed 12,000 square feet. Towers should have compact floorplates with no dimension exceeding 165 feet.
3. The tower should be spaced such that one tower is at least 200 feet away from another tower.
4. Architectural treatments should be employed to accentuate the vertical proportion of the towers through shaping, fenestration, materials, etc.
5. Special treatments should be introduced to vary and create interest across and enhance the skyline appeal and visual appearance of the structure (e.g., reduction of floorplate size and/or increase in floor-to-floor dimension on top floors, change in fenestration, spires, introduction of special materials or visual features, etc.).
6. The tower should be designed to provide an interesting silhouette, profile and volumetric form on the skyline through variation of building material, building shape, plane and setbacks.
7. The topmost floors of the building should be architecturally differentiated through the use of setbacks or changes in material and fenestration as appropriate to the overall architectural expression of the building.
8. The tower should be architecturally integrated with the perimeter block architecture at its base, differentiated by a change in plane, material and/or fenestration. While setbacks may be appropriate to create a building base, vertical expression of the tower is also encouraged; “wedding-cake” buildings are discouraged.
9. The use of mirrored or highly reflective glass is discouraged in favor of tower buildings that combine transparent curtain wall glazing with punctured wall treatments.
10. Placement and design of balconies should avoid repetitive egg-crate patterns, but rather be located and designed to reinforce the overall building form.



*The topmost floors of towers should be architecturally differentiated through the use of setbacks, changes in material, building shape, etc.*

### VARIATION IN STREET WALL BUILDING VOLUME AND PLANE

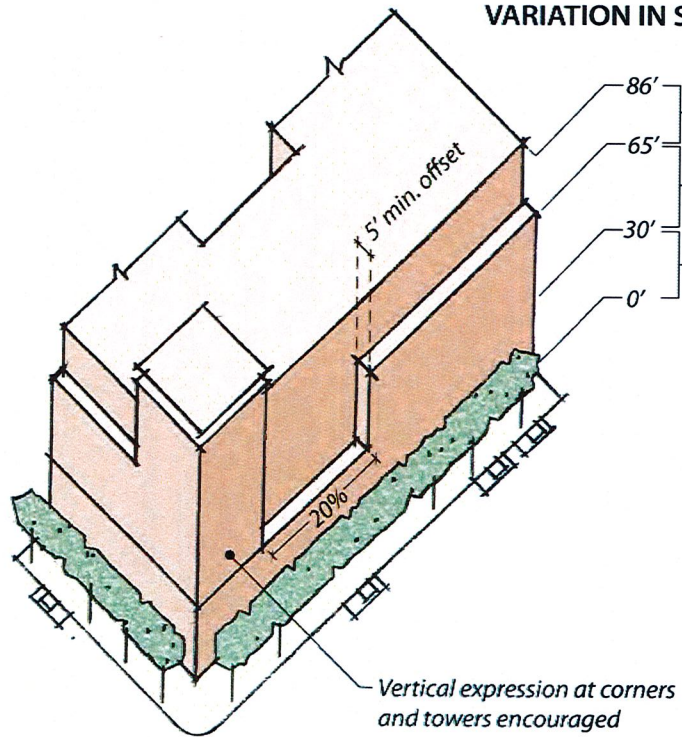

- 86' Differentiated architectural expression and/or 5' stepback above 65', except as noted
  - 65' Minimum offset of 5' at specified intervals\* along 20% of building fronts
  - 30' Building base built to property or setback line
  - 0'
- \* • 150' along Main Street, Clinton Basin, Shoreline Park, Embarcadero, Channel Park  
 • 100' along all other streets  
 • 60' along pedestrian mews

Vertical expression at corners and towers encouraged

Equivalent height reduction encouraged to increase solar access to streets and mews

### VARIATION IN OVERALL BUILDING HEIGHT

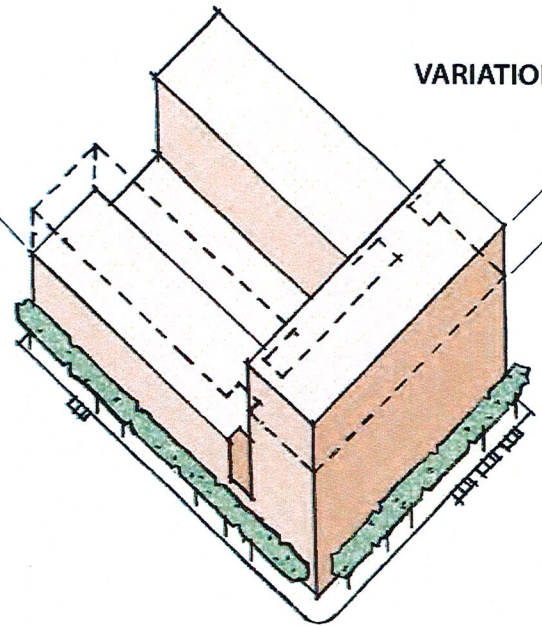

- Additional height up to 120' not to exceed 50% of topmost floor below 86'
- 86' height limit

### **Variation in Overall Building Height**

Apart from the tower zones, the predominant building height within the Brooklyn Basin community is 86 feet. To promote additional variation in building height and to avoid a “pancake” or benching effect on the skyline, buildings will be permitted additional height of up to 120 feet, subject to the following guidelines:

1. The additional height is located along edges that will not result in excessive shading of public and pedestrian-oriented spaces. Acceptable locations include the 9th Avenue/Shoreline Park edge, on Parcels B, C, D, and H of the Preliminary Development Package.
2. The additional height is employed in areas that articulate key intersections, gateways, and/or street and building geometries.
3. The additional height does not exceed 50% of the area of the topmost floor below the 86-foot height.
4. A reduction of building height is encouraged below 86 feet (equivalent to the total floor area of the additional height above 86 feet); these reduced height areas should be located in areas that will result in increased solar access to streets, mews, or other public spaces.

### **Variation in Street Wall Building Volume and Plane**

Within a clear and coherent architectural composition, building facades should be articulated by means of recesses, changes in plane, bays, projecting elements, variations in exterior finishes or a combination thereof. Articulation strategies may include emphasis of groupings of dwelling units or occupied spaces, establishing vertical and horizontal rhythms, creating a varied building silhouette, adding visual accents and similar architectural strategies. Long unarticulated street walls should be avoided. The following guidelines apply to buildings of 86 feet in height or less:

1. Buildings should introduce a differentiated architectural expression and/or a step of at least 5 feet, above a height of 65 feet, to allow for the uppermost floors to be articulated, and to maintain a perceived street wall height roughly equivalent to, or less than, the building face-to-face dimension across the street. Along Clinton Basin, such expression should be provided above a height of 55 feet. (In order to encourage vertical expression, this stepback does not apply to tower buildings, corner elements, or to areas where additional height above 86 feet is permitted.)
2. Significant changes in building massing should be provided above a height of 30 feet. Such changes are defined as a building offset of not less than five (5) feet for 20% of the building frontage along a public street or open space, incorpo-



*Buildings should introduce a differentiated architectural expression and/or a setback of at least 5 feet above a height of 65 feet. Varied fenestration, balconies, bay windows, loggia etc., are encouraged to promote variation and articulation along streetfronts.*

rated at particular intervals depending upon the frontage and the scale of the adjoining street or public space. These intervals are as follows:

- 150 feet along Main Street, Clinton Basin, Shoreline Park, the Embarcadero, and Channel Park;
  - 100 feet along all other internal streets; and
  - 60 feet along pedestrian mews.
3. To promote additional variation and articulation, changes in building materials are encouraged, consistent with a coherent volumetric approach to the overall massing and architectural expression. Varied fenestration, balconies, bay windows, loggia, etc. are also encouraged.

### **Parking Garage Facades**

While parking garages are encouraged to be encapsulated within buildings, it is anticipated that some frontages may have portions of garages exposed to public street fronts. In such cases, special architectural treatments should be implemented to reduce their visual dominance and to integrate them into the overall form and character of the primary building, without masking the function of the structure for parking. Exposed parking garage facades should comply with the following guidelines:

1. The parking garage façade should be architecturally integrated with the façade of the occupied space served by the garage.
2. Patterns of openings at garage facades should be similar in rhythm and scale to other openings within the building.
3. Building materials should be the same as those utilized in the occupied portion of the building.
4. Awnings, canopies, sunscreens, planters, ornamental railings, and other elements should be utilized to provide visual richness.
5. Transparent glazed or unglazed openings should not exceed 50% of the wall area visible from any public street front.
6. Interior lighting of garages should be designed to prevent direct view of the light source from streets or public access areas to the greatest degree practicable.
7. Exposed parking garages are not permitted along Clinton Basin, Shoreline Park or Channel Park.

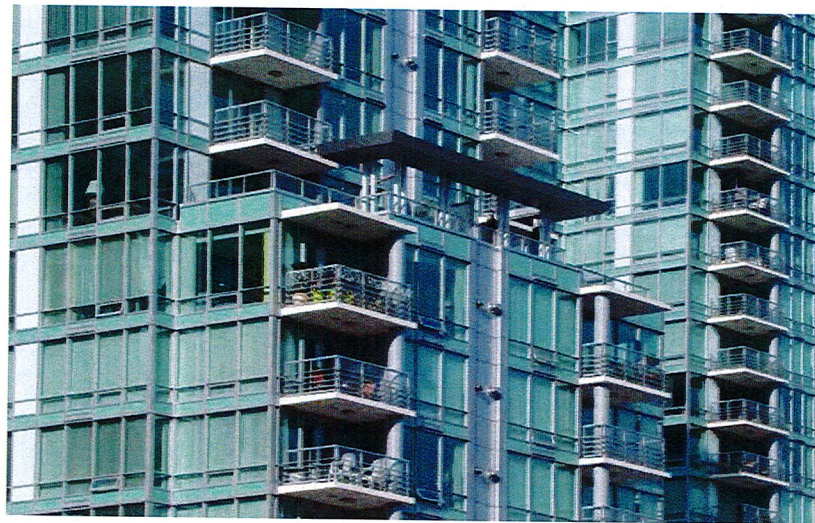

*Roofs should be designed to be visually interesting, using non-reflective materials and colors.*

## Windows

The proportion and subdivision of typical windows should reflect the overall proportion and character of the building.

1. Window materials, trim (if any), and detailing should be of a good quality and consistent with the architectural character of the building.
2. Windows set flush with cement plaster (stucco) finish without provision of trim, projecting sills, or other perimeter detailing are discouraged unless it can be demonstrated that the detail is critical to the architectural expression of the building. A recess dimension of not less than 2.5 inches should be the applicable general rule with larger recess dimensions encouraged to provide shadow lines and visual interest.
3. Glazing should be transparent to the maximum extent practicable. Reflective glazing, except at special locations that are consistent with the overall architectural design, is discouraged.
4. Punctured windows inset within an opaque wall should predominate in the lower portions of the building, where they can help to give scale to the public realm. Curtain wall glazing should be primarily utilized on the upper portions of buildings where vertical expression is more desirable.



### **Rooftop Treatment**

Since many roofs will be visible from surrounding structures, they should be designed to be visually interesting, using non-reflective materials and colors.

1. Terraces and open spaces for the use and enjoyment of residents are encouraged.
2. Appliance vents, exhaust fans, and similar roof penetrations should be located so as to not be visible from streets or open spaces. Exposed metal penetrations and roof accessories should be finished to match or blend with the roof color.
3. Any screening devices employed should be consistent with the architectural character and composition of the building.

### **Exterior Wall Materials**

All exterior materials should be durable and of a high quality. Acceptable materials include: cement plaster (stucco), cement boards or pre-cast panels, concrete, metal panels, stone, brick and split face block. EIFS (Exterior Insulation and Finish Systems), unfinished concrete block, hardboard or plywood siding, vinyl or aluminum siding are not allowed.

### **Roofing Materials for Sloped Roofs**

Concrete or clay tile, high quality composition shingles, slate, and standing seam metal roofing are permitted roof materials for slopes of 2:12 or greater. Sheet or roll roofing, synthetic shakes or shingles, high glaze tiles or glossy painted concrete tiles are discouraged.

### **Exterior Color**

Each project should create a cohesive color palette that takes into consideration the finish of all exterior elements, and that complements the architectural character and composition of the building. Projects are encouraged to employ more than one body color to articulate the form, rhythm and scale of the building. Accent colors are encouraged where they enhance the architectural character of the development project.

### **Mechanical Penetrations at Facades**

Mechanical penetrations at building facades, including kitchen and dryer vents, bath exhausts and other penetrations should be minimized to the maximum extent practicable. Where necessary they should be aligned horizontally and vertically with other penetrations, window openings and/or other architectural features to present an organized appearance, consistent with the architectural character and composition of the building.

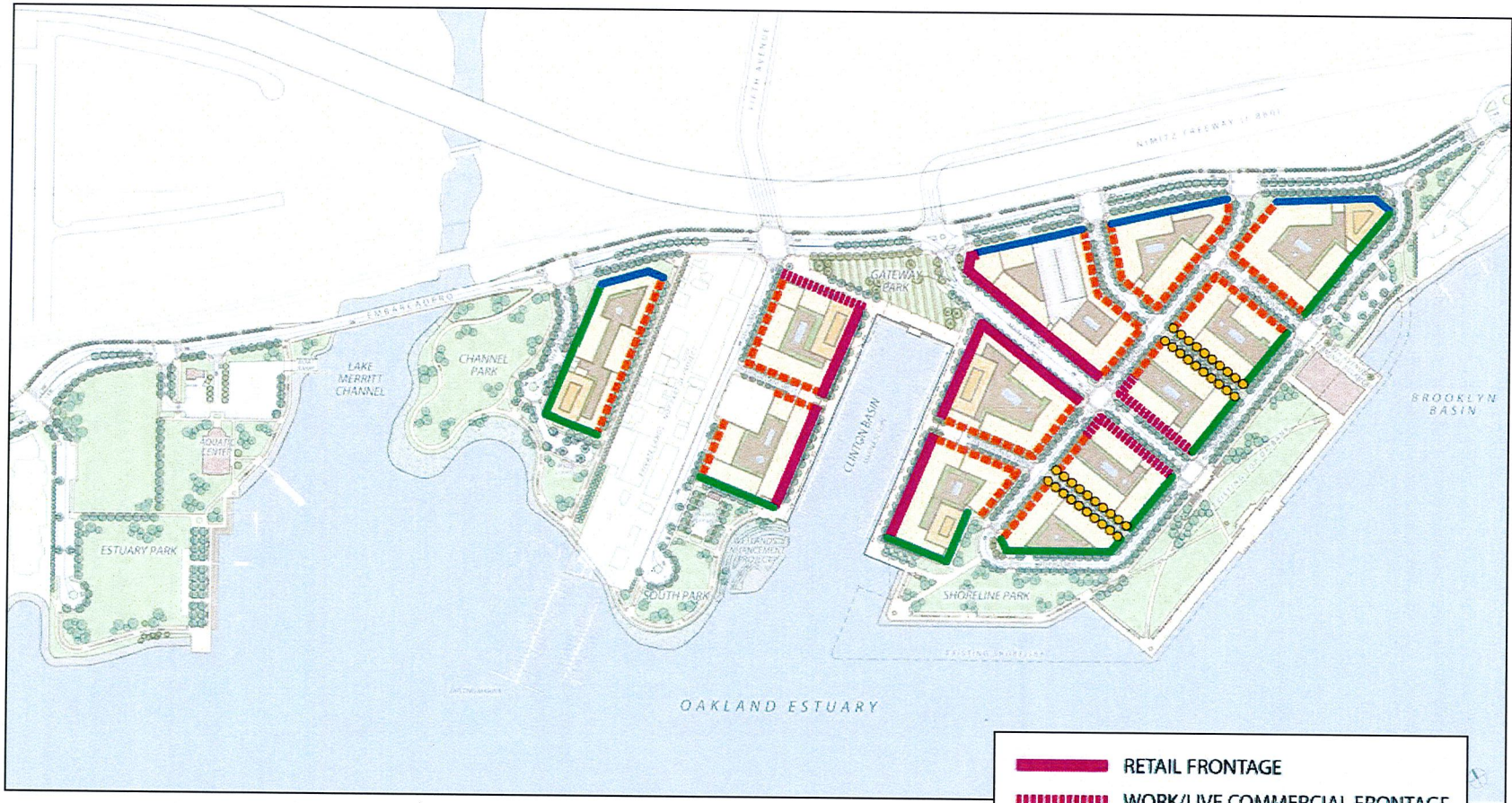

**BUILDING FAÇADE AND STREET FRONTAGE LINKAGE**

- RETAIL FRONTAGE
- WORK/LIVE COMMERCIAL FRONTAGE
- MIXED USE STREET FRONTAGE
- MEWS FRONTAGE
- WATERFRONT PARK EDGE FRONTAGE
- EMBARCADERO FRONTAGE

## Building Orientation and the Public Realm

### Design Intent

Buildings should contribute to the spatial definition and to the activation of public spaces and streets, through appropriate massing, orientation and treatment. A diversity of conditions should be established throughout the community, to create a rich pedestrian environment suitable to the particular location and to the spatial characteristics of the adjacent public space or street. Six predominant conditions are envisioned for the Brooklyn Basin community: retail edges, commercial and live/work edges, streets with a mixture of edge conditions; the mews edges; edges along the parks and waterfront; and the Embarcadero edges (see diagram). Treatment of blank walls, service areas, waste handling, etc. should also be carefully considered to minimize any negative effects on the public realm. More specifically:

### Retail Edges

Along Main Street (between 8th Avenue and the Embarcadero), and along the Clinton Basin frontage, at least 75% of the building frontage should be in retail use including shops, restaurants, and cafes. These building frontages should adhere to the following guidelines:

1. The ground floor-to-floor dimension should promote viable retail uses that are welcoming and transparent in nature.
2. The minimum depth of retail space from storefront to rear should be at least 40 feet to promote viable uses.
3. The retail frontage should be built to the property line at the back of the sidewalk, except where an additional setback is required by zoning, or occupied by an outdoor café.



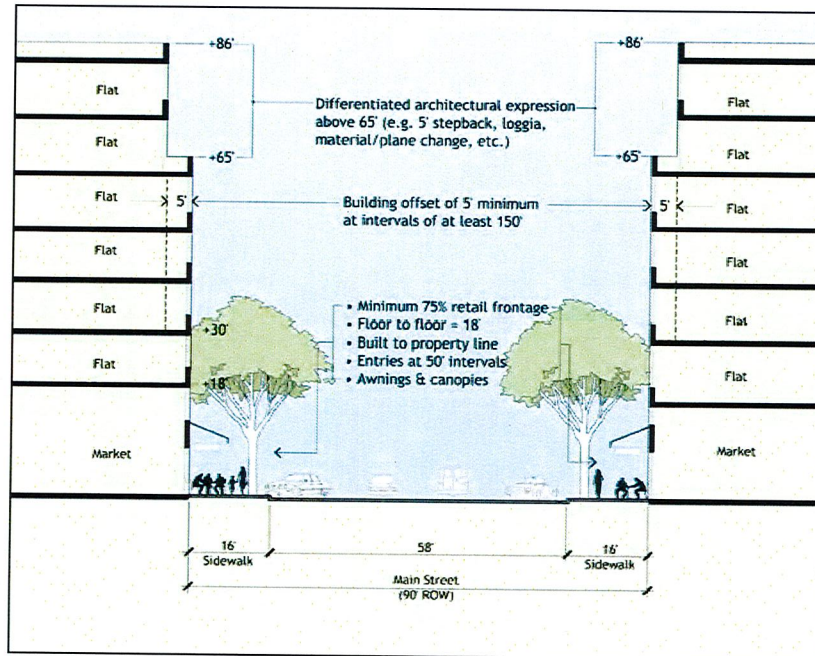

**TYPICAL BUILDING SECTION: MAIN STREET RETAIL**

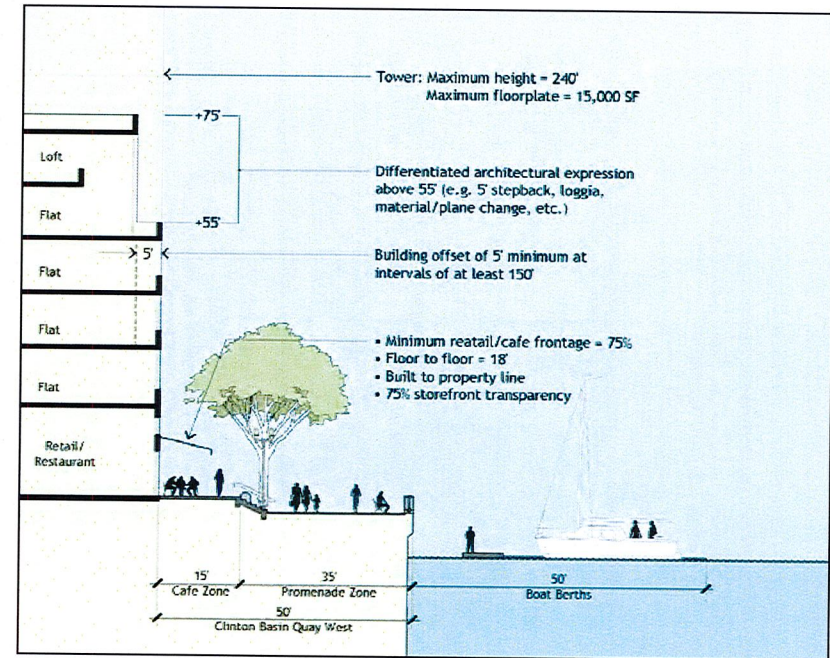

**CLINTON BASIN PROMENADE SECTION**

4. The interior finished floor elevation should be generally flush with the adjacent street or promenade frontage.
5. Building entries should be oriented to the street or promenade at intervals of approximately 50 feet, except for major anchor tenants such as grocery or drug stores, which could be a greater interval.
6. Shop fronts with a high level of transparency – at least 75% - should be established along these frontages.
7. The use of canvas awnings and metal canopies are encouraged to provide shelter and shade to the pedestrian, and color and life to the building façade (see awnings and canopies below).

## Commercial and Work/Live Frontages

Along Main Street (between 8th and 9th Avenues, and along Gateway Park (see diagram), at least 75% of the building frontages should be developed with a retail frontage as described above, and/or with a commercial work/live frontage that includes ground floor work spaces (e.g., workshops, studios, galleries, offices, etc.) with a direct orientation to the street or public space. These building frontages should adhere to the following guidelines:

1. Ground floor uses should have their primary access from the street or public space.
2. The ground level use should be accessible to the public, and as such generally flush with the elevation of the adjacent sidewalk or promenade.
3. The commercial frontage should be built to the front yard setback or build-to line, except where an additional setback is occupied by a publicly accessible entry court that is visible from the street or promenade.
4. Building entries to ground level work-live or commercial space should be oriented to the street or promenade at intervals of approximately 50 feet or less.

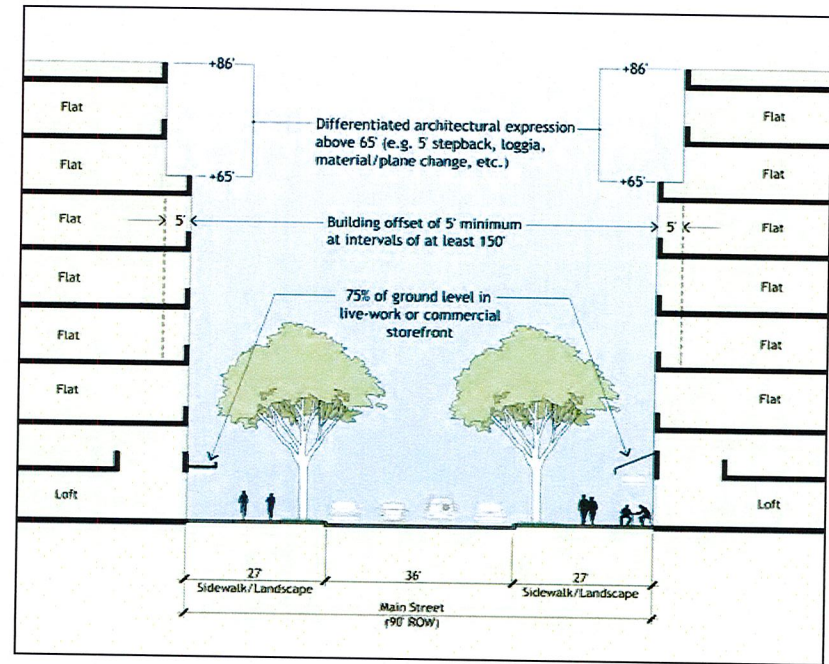

**TYPICAL BUILDING SECTION: MAIN STREET LIVE/WORK COMMERCIAL**

5. Building fronts should include a moderate to high level of transparency – at least 50% - to promote pedestrian interest and security.
6. The use of canvas awnings and metal canopies are encouraged to provide shelter and shade to the pedestrian, and color and life to the building façade.



*Patio or street front gardens are permitted along residential street frontages provided that they include landscaping, garden walls and frequent entries.*

## **Streets with a Mixture of Conditions**

Along 5th, 7th and 8th Avenues, and along Brooklyn Way and Harbor Lane East and West (see diagram), the ground level should be designed to provide an attractive building base, utilizing high quality materials (e.g., stone, precast masonry, etc.) detailing and treatments that complement the public environment. A variety of treatments are encouraged, including retail or commercial work/live frontages.

A 2 to 8 foot building setback along the mixed use streets and along the waterfront/park edges is intended to encourage a variety of urban design features at the street level consistent with ground floor uses; the urban design features may be expressed in the form of lobby entrance setback, stoops, planters and landscape buffer, with a variety of design expressions and materials. In order to create a vibrant pedestrian experience, a continuous street wall at the minimum 2 foot setback line is strongly discouraged. Aside from retail/commercial uses, proposed live/work and street level loft unit should provide appropriate setback to glass line with landscape hedges or planter buffer to provide for privacy.

1. Frontages should include one or more of the following:
  - Residential lobbies with articulated building entries that provide a welcoming gesture to the street;

- Common areas and/or sales or leasing offices generally flush with the elevation of the sidewalk;
  - Ground level residential units that are at grade or elevated above the adjacent sidewalk should include other devices that protect the privacy of the unit from the street.
2. If stoops are used, they should become an attractive addition to the ambience of the street and provide another layer of positive activities to the streetscape environment.
  3. Residential street fronts should incorporate landscaping in the front yard setback including planting beds, hedges, planters, etc.
  4. Ground level residential windows should generally be located at least 48 inches above the elevation of the sidewalk or include elements that protect privacy.
  5. Patio or street front gardens are also permitted within the setback area along residential street frontages, provided that they include attractive garden walls and landscaping to soften the edge, create a positive transition to the street and are well fitted to the scale and architectural character of the building.

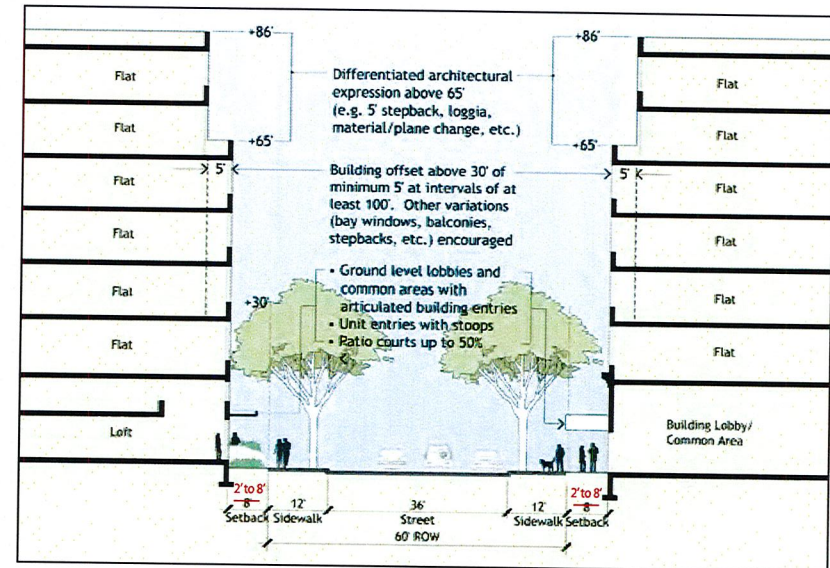

TYPICAL MIXED USE STREET SECTION

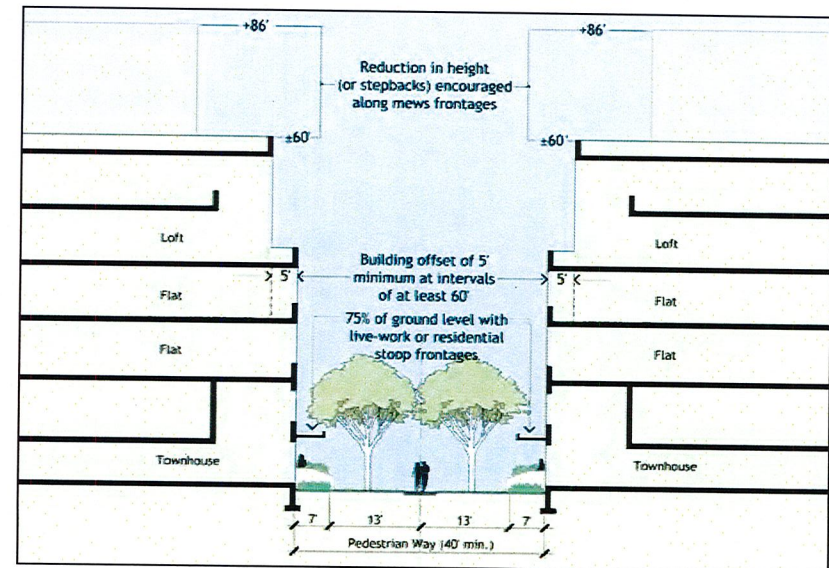

TYPICAL MEWS SECTION

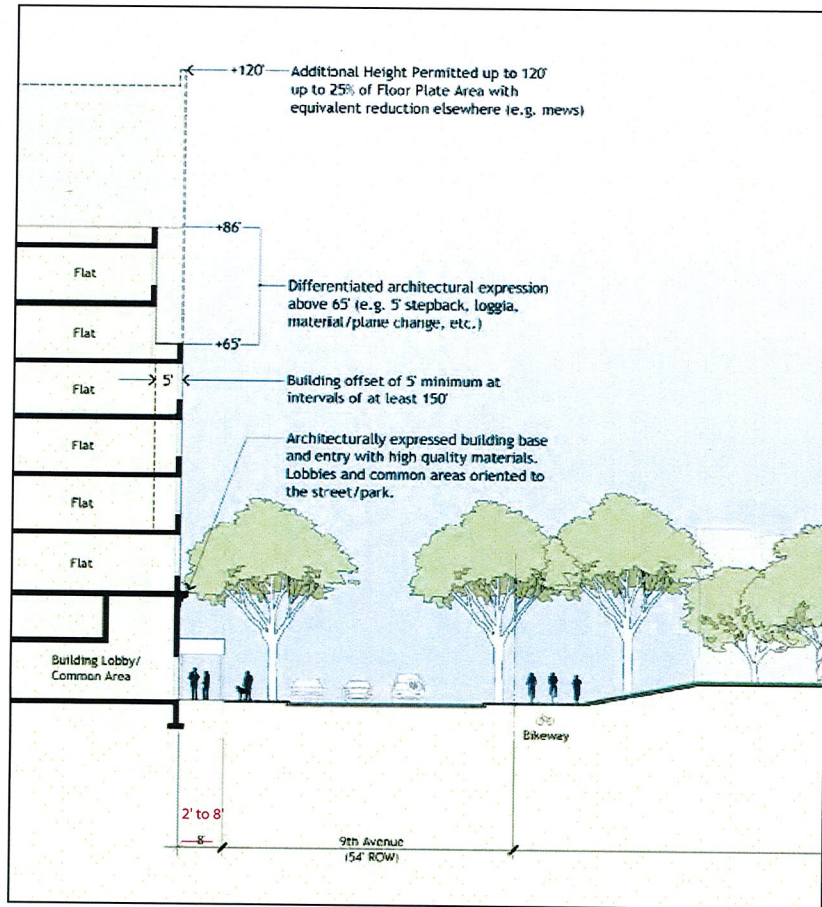

TYPICAL BUILDING SECTION ADJACENT TO SHORELINE PARK

## Mews Edges

Two pedestrian streets providing public pedestrian and visual access between 8th Avenue and Shoreline Park should be designed as intimately scaled mews lined with residential stoops that provide primary access to individual units. The following guidelines should be followed for these frontages:

1. Ground level residential or live-work units should be located along at least 75% of these frontages.
2. If the ground level use is residential, it should be elevated above the grade of the adjacent sidewalk and/or incorporate devices that protect the privacy of the unit from the street.
3. If the ground level use is live-work, it may be located generally flush with the sidewalk. However, provision should be made for appropriate privacy screening through low walls and landscaping.
4. **If stoops are used, they should be an attractive addition to the ambience of the street and provide another layer of positive activities to the streetscape environment.**
5. The mews should incorporate landscaping along the building fronts between entries **and stoops**, including planting beds, hedges, planters, etc.



## Waterfront/Park Edge

Ground level treatment of buildings facing waterfront open space including those along Shoreline Park (9th Avenue), South Park, Channel Park and Estuary Park should be designed to create a strong and visually attractive edge to the parks. While ground level activities are encouraged along these edges to the maximum extent practicable, it is particularly important for the buildings to introduce high quality architectural finishes and treatments that reinforce the public and civic nature of the open spaces. The following



*Along park edges, buildings should introduce high quality architectural finishes and treatments to reinforce the public and civic nature of the open space. Ground level common spaces and second level terraces that overlook the open space are encouraged.*

guidelines should be followed for these frontages:

1. Ground level common spaces such as courtyards or gardens that are accessible and visible from adjacent streets are encouraged.
2. Second level terraces and balconies that overlook the open space and provide a sense of security are also encouraged.
3. High quality materials (stone, masonry, terra cotta, architectural pre-cast, etc.), architectural and storefront detailing, and decorative elements, should be employed on the base of the building up to a height of at least 20 feet.
4. Articulated building entries should be provided wherever appropriate, at intervals of at least 200 feet or one per block face.
5. Entries should have a high level of architectural finish and detailing (e.g., moldings, canopies, etc.) that is in scale with the adjacent open space.
6. Landscaping (e.g., planting beds, hedges, etc.) should be incorporated in the setback area along public sidewalks and promenades.

## Embarcadero Frontage

Ground level treatment of buildings along the Embarcadero should provide an attractive visual edge to this important street, while offering a buffer from the adjacent freeway. Because of noise issues and the lack of on-street parking, significant street-oriented ground level uses are not anticipated. A greater setback of 25 feet from the back of sidewalk is established along the street, with generous provision for landscaping to create a suitable buffer.



*Articulated building entries with a high level of architectural finish should be provided along each block face.*

1. High quality materials (stone, masonry, terra cotta, architectural pre-cast, etc.), architectural detailing, and decorative elements, should be employed on the base of the building up to a height of at least 20 feet to create a distinctive appearance that is suitable to this important boulevard.
2. Parking and service facilities should be architecturally screened with finishes that are an integral part of the building design, and that render all parking and service facilities invisible from public view.
3. Ground level uses are encouraged along the Embarcadero frontage (e.g., lobbies, common areas, retail display windows, etc.) to the maximum extent practicable.
4. For the purposes of measuring setback from the Embarcadero, the back of sidewalk shall be used.

## Blank Walls

Blank walls are discouraged along public streets and open spaces, but where they are unavoidable should be treated with high quality materials that are integral with the remainder of the building.

## **Awnings and Canopies**

Along ground level commercial street frontages, storefront awnings and/or canopies are encouraged to provide articulation and interest along the building façade, to avoid solar heat gain and glare within the buildings, and to provide sun and rain protection to pedestrians.

1. Awnings should be canvas or of a similar durable fabric designed for exterior use.
2. Retractable awnings are strongly encouraged and preferred over stretched framed awnings or awnings that are designed as signs.
3. Canopies should be of a lightweight material (e.g., metal) that is complementary with the overall design of the building.
4. Awnings and canopies should be divided into sections that relate to and emphasize the vertical elements and horizontal datum of the building façade.

## **Service Areas**

Along street fronts and public access ways, service doors and gates should be designed as an integral element of the building design, and screened from predominant public view.

1. The aggregate width of service doors should not exceed fifteen (15) feet within 60 (sixty) feet of any frontage.
2. Doors exceeding thirty (30) square feet in area should be recessed a minimum of six (6) inches from the primary building plane.
3. Service doors or gates should not allow any views into spaces served. Louvers required for venting or ventilation purposes are acceptable provided that they do not allow visibility into service areas.

## **Equipment Screening**

Mechanical equipment should be screened from predominant public view. All equipment within twenty (20) feet of a street front or setback line should be screened by one of the following means:

1. By enclosure entirely within the structure of the building with access provided by opaque service access doors, a portion of which may be exposed for meter reading;
2. By enclosure in a below grade vault or structure;
3. By provision of a fence or wall with a maximum average transparency of 50 percent. The top of the fence or wall should be at

least equal in height to the equipment screened but not higher than eight (8) feet;

4. By combination of an open fence and adjoining planting that will reach a height sufficient to screen the equipment within three years.
5. Residential gas meters serving individual dwelling units in groups not exceeding four meters, individual commercial gas meters, and back flow preventers for irrigation systems not exceeding 2" nominal size, are excluded from the screening requirements.

### ***Waste Handling Areas***

All waste handling areas should be either enclosed in the structure of the building or screened by a wall or fence consistent with the architectural character of the building and adequate to prevent view of trash or recycling containers from the street, public access areas, common circulation areas, or open spaces.

## **Attachment C: Background Documents**

- c. Conditions of Approval, 2006**

# EXHIBIT C TO ALL APPROVAL DOCUMENTS

## CONDITIONS OF APPROVAL

**PROJECT: OAK TO NINTH MIXED USE DEVELOPMENT**

**PROJECT SPONSORS: OAKLAND HARBOR PARTNERS**

---

### General Conditions and Compliance with Approved Plans

1. The project shall comply with the following plans and exhibits entitled "Brooklyn Basin - Oak to Ninth Development Project" ("the Project Plans") dated February 2006 and the following other instruments:

- I. **Preliminary Development Plan including: Overview – Master Development Plan; Shoreline; Parks and Open Space; Streets; Buildings; Civil Engineering**
- II. **Estuary Policy Plan text and map amendments**
- III. **Planned Waterfront Zoning District-4 Zoning Regulations**
- IV. **Vesting Tentative Map No. 7621**
- V. **Design Guidelines for the Oak to Ninth Mixed Use Development Project**
- VI. **Development Agreement**

2. The Project Applicant and its agents, heirs, successors and assigns (collectively, the "Project Applicant") shall be bound by these Conditions of Approval. The Project Applicant shall be responsible for assuring that the terms and conditions of this Approval are disclosed to any such successive owner or any of the Project Applicant's agents, heirs, successors and assigns.

3. This action by the Planning Commission ("this Approval") includes the approvals set forth in this Condition of Approval No. 3. Each of these individual approvals shall become effective upon the effective date of the City Council's final approval of amendments to the *Estuary Policy Plan*, the PWD-4 Planned Waterfront Zoning District for the site, and the Development Agreement for the Project, consistent with the Project Plans (the "Effective Date") and shall be subject to these Conditions of Approval. This Approval includes:

- a. Approval of a Planned Unit Development ("PUD") including a preliminary development plan under the PWD-4 Planned Waterfront Zoning District for phased construction of up to 3,100 residential units; 220,000 square feet of retail and commercial space; and 29.9 acres of adjacent parks, open space, and segments of the Bay Trail illustrated in the Project Plans, as modified by these Conditions of Approval.

- b. Approval of amendments to the *Estuary Policy Plan* text and land use map
- c. Approval of the Planned Waterfront Zoning District– 4 Regulations
- d. Approval of Vesting Tentative Map No. 7621
- e. Approval of the Design Guidelines for the Oak to Ninth Mixed Use Development Project
- f. Approval of the Development Agreement between the City of Oakland, the Redevelopment Agency, and Oakland Harbor Partners, LLC

4. The plans approved as part of the PUD shall be amended to be consistent with the Conditions of Approval, the Planning Commission action on March 15, 2006 and the City Council action on June 20, 2006. These revised plans shall be submitted to the City Planning Department in the form of a “PUD Design and Specification Document for the Brooklyn Basin – Oak to Ninth Development Project” within one hundred twenty (120) days of this Approval or as soon thereafter of all other responsible and trustee agency actions concerning the project. This Design and Specification Document shall include but not be limited to:

- a. All detailed plans and specifications pertaining to Condition of Approval No. 40.
- b. The Revised Vesting Tentative Map No. 7621, containing all requirements set forth in Conditions of Approval 27-34.
- c. The approved Design Guidelines for the Oak to Ninth Mixed Use Development Project
- d. A compendium of all current, vested City regulations, ordinances and policies in effect as of the effective date of the Development Agreement for the project.
- e. Other information and details deemed necessary by the Development Director or the Development Director’s designee.
- f. Adjustments, as required, to conform to the final approvals by the Bay Conservation and Development Commission (BCDC), State Department of Toxic Substance Control (DTSC), U.S. Army Corps of Engineers (USACE), and State Lands Commission (SLC) concerning the project.

5. Final inspection and a certificate of occupancy for any unit or other structure within a phase shall not be issued (a) until all landscaping and on and off-site improvements for that Development Parcel are completed in accordance with this Approval, or (b) until cash, an acceptably rated bond, a certificate of deposit, an irrevocable standby letter of credit or other form of security (collectively “security”), acceptable to the City Attorney, has been posted to cover all costs of any unfinished work related to landscaping and public improvements plus 25 percent within that phase, unless already secured by a deferred improvement agreement approved by the City. Unless otherwise expressly provided to the contrary, each Condition of Approval (including, without limitation, the traffic improvements set forth in Conditions of Approval 18 and 19 and the off-site sewer mitigation measure set forth in Condition of Approval

No. 36 shall be completed no later than the time period in the Development Agreement and the Mitigation Monitoring and Reporting Program (Exhibit B) and shall not be permitted to be secured or bonded for unfinished work. In the event of a conflict between the deadline for performance under these Conditions of Approval and the Development Agreement, Mitigation Monitoring and Reporting Program or other applicable requirements, the City may apply the earlier deadline. For purposes of these Conditions of Approval, a certificate of occupancy shall mean a final certificate of occupancy, not temporary or conditional, except as the City determines may be necessary to test utilities and services prior to issuance of the final certificate of occupancy.

6. Except as otherwise provided with respect to City's issuance of a certificate of occupancy, each of the Conditions of Approval shall be enforceable as equitable servitudes and shall constitute covenants running with the land pursuant to California law, including without limitation, Civil Code Section 1468. Each covenant herein to act or refrain from acting is for the benefit of or a burden upon the Development Parcels that are subject to this Approval, as appropriate, runs with the Development Parcels and is binding upon the owner of all or a portion of the Development Parcels and each successive owner. Within ninety (90) days of the Effective Date, the Project Applicant shall cause these Conditions of Approval to be recorded in the Official Records of the County of Alameda, California against all of the Development Parcels. Notice of these Conditions of Approval also shall be attached to each grading permit and each building permit for infrastructure work issued for each phase of construction on all Development Parcels. Upon City's issuance of a certificate of occupancy for any Development Parcel, these Conditions of Approval shall be released from the exceptions to title of the Development Parcel upon which the improvements are located, except the obligations specified in Conditions of Approval No. 11, 12, 13, and 14 (Indemnification Requirements), which obligations shall survive completion of the Project. Upon completion of the Project, as determined by the City, these Conditions of Approval shall be released from the all the Development Parcels, except Conditions of Approval No. 11, 12, 13, and 14 (Indemnification Requirements), which obligations shall survive completion of the Project.

7. For the duration of the project, the Development Director or his/her designee shall have the authority to determine whether the Project Applicant and the project comply with terms and conditions of this approval, including, without limitation, these Conditions of Approval, shall have the authority to suspend further Project approvals, including without limitation final subdivision maps, grading permits, building permits or certificates of occupancy for the duration of such noncompliance. The City shall take reasonable steps to promptly notify, in writing, the Project Applicant of any request (including a request by City staff or by the public) that the City Development Director make a determination of non-compliance, and shall provide the Project Applicant a copy of all documents associated with such requests and a reasonable amount of time to respond and to cure any such alleged non-compliance. The City shall further take reasonable steps to promptly notify, in writing, the Project Applicant of any noncompliance determination by the Development Director, and, as applicable, shall provide the project applicant a copy of all documents used or relied upon in making such determination. On or before June 30 of each year, the Project Applicant shall submit to the City Planning Director for review and approval a report demonstrating the Project Applicant's and the Project's compliance with the terms and conditions of the Approval, including, without limitation, these Conditions of Approval. This report may be used by the Development Director to evaluate the Project Applicant's and the Project's compliance with the terms and conditions of this Approval. Project



Applicant's obligation to submit this annual report shall terminate upon the City's written determination that the Project is complete. To the extent practicable, this review shall be conducted concurrently with the Annual Review conducted pursuant to the Development Agreement.

8. Any failure by the City to perform any action specified herein, or failure of any party timely to execute any agreement specified herein, shall not be construed to limit any right or obligation otherwise specified in these Conditions of Approval. Any failure by City to insist upon the strict or timely performance of any of the provisions of these Conditions of Approval, irrespective of the length of time for which such failure continues, shall not constitute a waiver of City's right to demand strict compliance with such provisions in the future. No waiver by City of any failure of performance of these Conditions of Approval shall be effective or binding upon City unless made in writing by City and no such waiver shall be implied from any omission by City to take any action with respect to such failure.

9. As used in these Conditions of Approval, references to "City" shall include the City of Oakland, its respective officials, officers, employees, agents, departments, subdivisions, agencies (including City's Redevelopment Agency), Boards and Commissions (and individual members of each of the foregoing) and all of respective heirs, legal representatives, successors and assigns of each of the foregoing.

#### **Payment of Fees for Independent Technical Reviews and Project Coordination and Management**

10. Within one year following the Effective Date, the Project Applicant shall enter into an agreement to specify how fees and deposits will be managed to implement the project. The City and the Project Applicant acknowledge that the Mitigation Monitoring and Reporting Program (MMRP) requires the Project Applicant to directly contract with a number of independent experts monitoring construction or operation activities, including but not limited to traffic, landscape, cultural resource experts, hazardous materials, geotechnical engineers, air quality and noise monitors, relocation experts, etc. In addition, the Project Applicant shall fund the full costs of all independent technical and other consultants the City reasonably deems necessary to comply with the Conditions of Approval and the mitigation monitoring requirements as set forth in the MMRP, as the final design and building permit plans for each Development Parcel are submitted. All work performed pursuant to this Condition of Approval shall be under the direct supervision of the City. Accordingly, the applicant shall deposit funds in amounts acceptable to the City in order to cover the full costs of independent technical and other types of review, monitoring and inspection, including, without limitation, third party plan check fees.

#### **Indemnification Requirements**

11. The Project Applicant shall be bound by the indemnity obligations ("Indemnity Obligations") of the "Developer" specified in the Development Agreement, which Indemnity Obligations are hereby incorporated by this reference as though set forth herein in full. The Indemnity Obligations are conditions of approval to each of the Project Approvals specified in Condition of Approval No. 3 and hereby are incorporated into the Planned Waterfront Zoning District-4. The Indemnity Obligations shall survive the expiration or any earlier termination of the term of the Development Agreement.

12. Notwithstanding any provision to the contrary in these Conditions of Approval, Project Applicant's obligations in Conditions No. 11, 12, 13, and 14 shall survive completion of the Project. A Project applicant may be released from the indemnity Obligations only as specified in the Development Agreement, which terms and conditions for release are incorporated by reference in these Conditions of Approval (including, without limitation, Transfers and Master Developer Obligations).

13. Within 90 days following the Effective Date, the Project Applicant shall enter into an Indemnification Agreement in a form acceptable to the City Attorney to establish in more specific detail the terms and conditions of the Indemnity Obligations. Any failure of any party to timely execute such Indemnification Agreement shall not be construed to limit any right or obligation otherwise specified in these Conditions of Approval or any other Project Approval, except that it shall not limit the authority of the Development Director as set forth in Condition of Approval No. 7 and 8.

14. The Indemnity Obligations are in addition to, and in no way shall be construed to limit or replace, any other obligations or liabilities that Developer may have to City including the obligations specified in the Development Agreement.

15. [Reserved]

#### **Development Agreement Authority**

16. Except as otherwise specified in these Conditions of Approval, to the extent any of these Conditions of Approval conflict with the Development Agreement, as adopted by the Oakland City Council in Ordinance \_\_\_\_, these Conditions of Approval shall be construed to be amended to conform to the Development Agreement, provided the Development Agreement remains in effect.

#### **Mitigation Measures as part of the Conditions of Approval**

17. All Mitigation Measures in the EIR as deemed to be required in the Environmental Findings shall be considered Conditions of Approval for the project, as may be further refined and/or clarified by this Approval, including the refinements and clarifications set forth in these Conditions of Approval. Implementation of the Mitigation Measures shall be adhered to in accordance with the MMRP. Implementation of the transportation measures that are not within the sole discretion of the City of Oakland may not be feasible, and therefore may not be able to be fully implemented. The MMRP identifies the time frame and responsible party for implementation and monitoring of each measure, as modified by this Approval. Overall monitoring compliance with the mitigation measures will be the responsibility of the Development Director or his or her designee. Each of the improvements identified in the MMRP shall be implemented at the Project Applicant's sole cost and expense (except where only a fair share contribution is required as set forth in the MMRP or these Conditions of Approval) or secured with an improvement agreement, or similar financial assurance, acceptable to the City.

#### **Transportation and Circulation**

18. The Project Applicant shall implement all of the mitigation measures described in “Section B. Transportation, Circulation and Parking” of the MMRP. The project Applicant shall have prepared, by a licensed traffic engineer, and shall submit to the City for its approval, a Schematic Master Traffic Improvement Plan for all traffic improvements that are to be funded by the Project Applicant pursuant to Mitigation Measures **B.1.a., B.1.c., B.1.d., B.1.e., B.2.a., B.2.b., B.2.d., B.2.f., B.2.g., B.2.i., B.2.j., B.2.l., B.2.m., B.2.n., B.2.o., B.2.p., B.2.q.**, as set forth in the MMRP. This plan shall be submitted prior to the issuance of the first building permit for a development parcel.

As set forth in the MMRP and refined below, the Schematic Master Traffic Improvement Plan shall include the following improvements:

a. The schematic design of traffic signals at the unsignalized intersections of:

- Embarcadero and Oak Street (**MM B.1.a.**)
- Embarcadero and 5<sup>th</sup> Avenue (**MM B.1.d.**)
- Embarcadero and I-880 Northbound Off-ramp – 6<sup>th</sup> Avenue (**MM B.1.e**)
- Embarcadero and Broadway (**MM B.2.b**)
- Embarcadero – I-880 Southbound On-ramp – 10<sup>th</sup> Avenue (**MM B.2.l**)

b. These schematic plans shall include fixed time controls with permitted left-turn phasing, traffic signal equipment, optimization of signal phasing and timing with the relative traffic volumes on those approaches and coordination with signal phasing and timing of adjacent intersections. Traffic signal equipment shall meet City of Oakland and Caltrans standards. The schematic design and general specifications for the traffic signals shall also include installation of optimization components such as interconnection hardware (modems, microwave antennas, video, etc.) for each intersection roadway approach and coordination with signal phasing and timing of adjacent intersections. In addition, each intersection and roadway approach shall include striping improvements, determination of locations for signal arms and other signal components and any work required to install them such as curb and sidewalk modifications, utility line relocation, etc.

c. The schematic plans, equipment and specifications for optimization of the traffic signal timing at:

- The signalized intersection of 6<sup>th</sup> and Jackson Streets at the I-880 Northbound On-ramp. (**MM B.1.c**)
- The signalized intersection of 5<sup>th</sup> and Oak Streets during the PM peak period at the I-880 Southbound On-ramp. (**MM B.2.d**)
- The signalized intersection of West Grand Avenue and Harrison Street during the AM peak period. (**MM B.2.f**)

- The signalized intersection of Lakeshore Avenue and Foothill Boulevard during the AM peak period. (MM B.2.g)
  - The signalized intersection of Lakeshore Avenue and Lake Park Avenue during the PM peak period. (MM B.2.i)
  - The signalized intersection of 5<sup>th</sup> Avenue and 7<sup>th</sup>/8<sup>th</sup> Streets during the PM peak period. (MM B.2.m)
  - The signalized intersection of 14<sup>th</sup> Avenue and 7<sup>th</sup>/12<sup>th</sup> Streets (Southbound - during the PM peak period). (MM B.2.n)
  - The signalized intersection of Foothill Boulevard and 14<sup>th</sup> Avenue (Westbound - during the AM peak period.) (MM B.2.o)
  - The signalized intersection of Foothill Boulevard and 14<sup>th</sup> Avenue (Eastbound - during the AM peak period.) (MM B.2.p)
  - The signalized intersection of 16<sup>th</sup> Street and 23<sup>rd</sup> Avenue during the PM peak period. (MM B.2.q)
- d. The optimization plan shall include the determination of allocation of green time for each intersection approach in tune with the relative projected traffic volumes on those approaches and coordination with signal phasing and timing of adjacent intersections. In addition, a determination of interconnection hardware (modems, microwave antennas, video, etc.) shall be incorporated along with any other physical improvements or modifications required to optimize the signal.
- e. Each traffic improvement detailed in the plan shall include cost estimates and an estimated length of time for completion of each improvement.

19. An implementation and phasing plan shall be developed for the traffic improvements established in Condition of Approval No.18 and the MMRP, based on the following schedule for completion of the residential units:

Group 1 Traffic Improvements – to be completed no later than the issuance of an occupancy permit for the 1,000<sup>th</sup> unit: Installation of signals at Embarcadero and Oak; Embarcadero and 5<sup>th</sup>, Embarcadero – I-880 Northbound On-ramp and 6<sup>th</sup> Street and Embarcadero and Broadway. In addition, optimization of existing signals at 6<sup>th</sup> – Jackson-I-880 Northbound ramp and the 5<sup>th</sup> and Oak @ I-880 Southbound ramp.

Group 2 Traffic Improvements – to be completed no later than the issuance of an occupancy permit for the 2,500<sup>th</sup> unit: Installation of signals at Embarcadero – I-880 Southbound On-ramp and 10<sup>th</sup> Avenue. In addition, optimization of existing signals at 5<sup>th</sup> Avenue and 7<sup>th</sup>/8<sup>th</sup> Streets; 14<sup>th</sup> Avenue – 7<sup>th</sup> to 12<sup>th</sup> Streets; Foothill-14<sup>th</sup> Avenue (Eastbound and Westbound); 16<sup>th</sup> Street – 23<sup>rd</sup> Avenue. Fair share contributions for intersection improvements paid to City of Alameda.

Group 3 Traffic Improvements – to be completed no later than the issuance of an occupancy permit for the 3,100<sup>th</sup> unit: Optimization of the signalized intersections at West Grand and Harrison; Lakeshore and Foothill Boulevard; and Lakeshore and Park. As set forth in Condition of Approval 5, these traffic improvements must be completed by the issuance of a certificate of occupancy for the unit specified; no security, bonding or other financial assurances shall be used to defer completion.

20. At the City's discretion, an independent traffic engineer shall be hired at the Project Applicant's expense to assist the City in their review and approval process for both the Schematic Master Traffic Improvement Plan and subsequent final design plans for the improvements.

21. Prior to implementation of these improvements, the Project Applicant shall submit final design plans and other specifications to the City and any other responsible agency, for their review and approval, including a traffic management and detour plan to be implemented during construction of the improvements. The final design shall be based on the approved Schematic Master Traffic Improvement Plan.

### **Transportation Demand Management**

22. The Project Applicant shall prepare a transportation demand management plan, following the recommendations included in the report entitled "Oak to Ninth Project, Transportation Demand Management Plan" by Nelson/Nygaard, dated January 2005, as well as the applicable mitigation measures set forth in the EIR (MM B.4.a, B.4.b, C.7.a, C.7.b, C.7.c, C.7.d, C.7.e., C.7.f, C.7.g, C.7.h, C.7.i). The plan shall include a written commitment from AC Transit concerning bus service to the site and a shuttle operations plan serving the project area. An implementation schedule shall be included in the plan, including a specific commitment of financial participation for peak hour service, routing, schedule and phased implementation according to the threshold established for the issuance of occupancy permits for the transportation improvements phasing plan set forth in Condition of Approval No.18. The shuttle service shall become operative within six months of the occupancy of the 1,000<sup>th</sup> unit. Thereafter, the implementation and service increase required for the shuttle shall be in accordance with the approved schedule. At the Project Applicant's discretion and with the approval of the City, the shuttle program may be implemented through a provider such as AC Transit and may be coordinated with the service commitment required for the Jack London Square Development Project. In these events, the Project Applicant shall execute agreements with such providers or partners as part of the transportation demand management plan.

The final TDM plan shall specify that the management of on-street public parking shall be through two to four-hour time limits rather than charging for parking. The plan shall also include secure bicycle parking for residents.

The final TDM plan shall be reviewed by the Planning Commission and approved by the City Council. Each Final Development Plan submitted for individual development projects or phases shall demonstrate compliance with the approved TDM plan.

### **Hydrology and Drainage**

23. The Project Applicant shall implement all of the mitigation measures described in “Section F. Hydrology and Water Quality” of the MMRP. Final grading and improvement plans for the Project shall include all information, analysis and requirements as set forth in the MMRP. (MM # D.1., D.2., D.5., D.6.) Prior to the issuance of a grading permit for any phase of the project, the Project Applicant shall submit a drainage, erosion control and Storm Water Pollution Prevention Plan (SWPPP) incorporating all City and other requirements, including the State General Permit for Construction. The applicant shall also submit the detailed design of the storm water control plan that complies with provision C.3 of the Alameda Countywide NPDES Municipal Stormwater Permit, NPDES Permit No. CAS0029831, Order R2-2003-0021, or any subsequent tentative order, revision, or new permit.

### **Geology, Soils and Seismicity**

24. The Project Applicant shall implement all of the mitigation measures described in “Section F Geology, Soils and Seismicity” of the MMRP. All geotechnical reports and recommendations submitted in accordance with final grading and construction specifications shall incorporate the information, standards, and requirements required in that section. Prior to the issuance of a grading permit for the site, the plans, information and analysis required by this Condition of Approval shall be independently reviewed by a qualified geotechnical engineer hired by the City at the Project Applicant’s expense and approved by the City Engineer. (MM # F.1., F.2., F.3., F.4., F.5.).

### **Cultural Resources**

25. The Project Applicant shall implement all of the mitigation measures described in “Section E. Cultural Resources” of the MMRP (MM # E.1.a, E.1.b, E.1.c, E.1.d., E.2, E.3.a., E.3.b, E.8). The project shall also include the following additional measures and standards:

a. Within 90 days of final approval of the close of escrow with the Port of Oakland, the Project Applicant shall take measures to protect the Ninth Avenue Terminal Building, pending demolition of the approved portion of the facility. The building shall continue to be actively used, if feasible, with access for trucks to the site through any development or construction activities, to the greatest practical extent. Within 45 days of the final approval of the close of escrow with the Port of Oakland, the Project Applicant shall submit to the Development Director a description of the proposed measures. The Development Director shall review, and may approve, disapprove, or modify the measures intended to eliminate deterioration, minimize vandalism and assure protection of the building. These measures shall remain in place for the duration of the demolition, grading and other construction activities until building permits are issued for the restoration of the preserved portion of the building.

b. No less than 90 days from the date of scheduled demolition, the Project Applicant shall submit a restoration and reuse plan for the Ninth Avenue Terminal Building including but not limited to the following materials and information:

1) a finance and business plan that establishes a framework for restoring, preserving, and reusing the preserved portion of the building, including a commitment by the project applicant to seek additional public funding, private financing, and/or private philanthropic grants and the funding mechanisms and budget for the work;

- 2) a management plan demonstrating exemplary and continued stewardship of the preserved portion of the building, with recognition of its cultural and historical importance to the City of Oakland and which is accountable to the goals and policies of the *City of Oakland General Plan and the Estuary Policy Plan*;
- 3) a community participation plan providing for input by Oakland community members in decisions concerning the portion of the Ninth Avenue Terminal Building's preservation and reuse;
- 4) a development plan demonstrating that the proposed renovation and reuse of the portion of the Ninth Avenue Terminal Building is consistent with the design standards, policies, and goals of the PWD-4 Planned Waterfront Zoning District, the Design Guidelines for the Oak to Ninth Mixed Use Development Project, and with any other design criteria that the City determines is appropriate to meet said goals and policies up to and including the proposed design for Shoreline Park; and
- 5) a schedule for completing the work. In no case shall the time allotted for project completion exceed the time allotted in Exhibit C of the Development Agreement (issuance of a certificate of occupancy for the 1,000th unit or 5 years from the issuance of the first building permit for Phase I.)
- 6) an application to nominate the remaining portion of the building and the site as a City of Oakland Landmark.

The City Landmarks Preservation Advisory Board shall review this information and the plans and make recommendations to the City Council and the Planning Commission. The Planning Commission shall review and consider the information, plans and recommendations from the Landmarks Preservation Advisory Board and forward its recommendations to the City Council. The City Council shall review and approve the plans and schedule for work.

c. Notwithstanding that the City has fully established in the record that preserving more of the Ninth Avenue Terminal Building is not economically feasible based on the whole of the financial obligations for the project and on the administrative record, the City shall institute an independent process to ascertain whether there are alternative funding sources, whether there is an entity interested in taking a greater financial risk than has been deemed acceptable given standard market conditions and rates of return and whether factors other than economic feasibility can be combined to provide for another set of uses for the preserved portion of the building. This process is in full recognition of the fact that the significant and unavoidable impacts of demolishing a substantial portion of the Ninth Avenue Terminal Building cannot be mitigated to a less than significant level and that the City is not in a position to subsidize the operation, maintenance or rehabilitation of this structure given current capital project needs and current approved budgets for Redevelopment and other funding sources.

The process shall include the following major steps and timeframes:

- 1) By September 15, 2006 the City shall issue a Request for Proposals soliciting projects, uses and funding sources for the preservation of the Ninth Avenue

Terminal building in an amount greater than 40,000 square feet and no more than 90,000 square feet. The RFP shall indicate that uses must be Tidelands Trust consistent, that the building shall be preserved and rehabilitated consistent with the Secretary of Interior Standards, and that the City does not have the financial capacity to contribute to this effort.

2) Proposals shall be received by February 15, 2007, and reviewed and a report prepared for the City Council's consideration of the options available based on specific criteria, including trust consistent purposes, timing of implementation, funding sources, financial capacity, etc.

3) City Council shall make a final determination regarding any option for the preservation of the Ninth Avenue Terminal building by June 30, 2007.

In the event the RFP does not result in the alternative re-use of a 40,000 to 90,000 square foot portion of the Terminal Shed building, the developer shall rehabilitate a 20,000 (rather than 15,000 originally proposed) square foot portion of the Terminal Shed building and the \$500,000 developer contribution to the general City-wide historic preservation efforts shall be dedicated to off-set the costs associated with the preservation of the additional 5,000 square feet.

26. Prior to the issuance of a demolition permit for the approved portion of the Ninth Avenue Terminal Building, the Project Applicant shall submit \$500,000 to the City for compensation for the loss of a significant historic resource. These funds shall be used in other historic preservation efforts including but not limited to funding Mills Act projects to offset the loss of property taxes, restoration projects for other landmarks or preservation districts as recommended by the Landmarks Preservation Advisory Board and as finally determined by the City Council.

### **Vested Tentative Map Conditions**

27. The maximum number of residential units for the approved project is 3,100. Any minor revision of the internal circulation plan or lot layout shall be subject to the review and approval of the Development Director at least 45 days prior to filing each final map.

28. Multiple final maps may be filed subject to the Phasing Schedule set forth in Exhibit C of the Development Agreement. Modifications to the Phasing Schedule are subject to the review and approval of the Development Director, and at his/her sole discretion; any modifications may be subject to review of the Planning Commission.

29. Prior to the approval of each Final Map, a site plan and other information as may be required shall be submitted for the review and approval of the Development Director or his/her designee demonstrating substantial compliance with the approved VTM and the "Project Plans" as set forth in Condition of Approval 1, as well as any subsequent permit received from a responsible or other agency with authority over the project site.

30. Prior the submittal of the first Final Map for the project, the covenants, conditions and restrictions ("CC&Rs") for the VTM shall be submitted for review by the City. The CC&Rs shall provide for the establishment of a homeowners association for the maintenance and operation of all landscaping, common open space areas, all common area improvements and common structure



improvements that are not within the purview of the Community Facilities District/Community Services District (CFD/CSD) or similar entity.

31. At least 45 days prior to recording each Final Map, plans shall be submitted for review by the City Building Services Department to obtain addresses and for street name approval. Alternate street names should be submitted in the event of duplication and to avoid similarity with existing street names. Final Maps shall not be certified as ready for approval without the approved street names.

32. The Project Applicant shall revise the Vesting Tentative Map prior to approval becoming effective, as follows:

a. Revisions required to the General Note Section of the Map:

General Note 2: Multiple Parcel Maps may be filed on the lands shown on this map subject to all the Conditions of Approval, the PWD-4 Planned Waterfront Zoning District and Mitigation Monitoring and Reporting Program as set forth in the Preliminary Development Plan and Development Agreement approved by the Oakland City Council on June 20, 2006.

General Note 6: Phasing: This project is proposed to be constructed in Phases as set forth in the Development Agreement, Conditions of Approval and the Mitigation Monitoring and Reporting Program as approved by the Oakland City Council on June 20, 2006.

General Note 7: Street Names: Final street names shall be approved as set forth in the Conditions of Approval as approved by the Oakland City Council on June 20, 2006.

General Note 8: Dedications, Easements and Right of Entry: Additional and specified dedication of property rights and rights of entry as necessary to accommodate all drainage facilities, sewer facilities, public utility easements and other easements as may be necessary to properly serve the lots created shall be dedicated as part of the filing of future final maps.

General Note 9: All utilities shall be installed underground according to the standards and requirements of the City of Oakland and the applicable utility.

b. Other revisions to the Vesting Tentative Map plan set, absent alternative technical authority from a broadly recognized standard, are as follows:

1) At the intersection of Embarcadero and 5th Avenue, some mitigation needs to be proposed as the intersection skew does not meet City standards. Main Street needs to be designed to provide the necessary radius (100 feet).

2) Main Street shall be widened to provide the required depth perpendicular to the face of curb and travel lane, or the diagonal degree needs to be changed to 30 degrees.

- 3) 7<sup>th</sup> Avenue needs to be redesigned to have the necessary radius of 100 feet.
  - 4) The Embarcadero/8<sup>th</sup> Avenue intersection needs to be redesigned to get the skew angle under 15 degrees.
  - 5) The Oakland city standard radius for the curve on the relocated Embarcadero is 500 feet.
  - 6) Redesign 9<sup>th</sup> Avenue to achieve the 50 foot tangent for reverse curves.
  - 7) Rolled curbs details and specifications shall be replaced with concrete curb and gutter following standard City specifications.
  - 8) On 9<sup>th</sup> Avenue, the potential for illegal parking must be reduced by pulling the inside curb and/or providing a “knuckle” to achieve the 100 foot minimum radius.
  - 9) A 20 foot minimum travel way is acceptable where there is parking on both sides of the street. Where there is no parking the minimum travel way shall be 24 feet.
  - 10) The radius for the 5<sup>th</sup> Avenue cul-de-sac for fire access must be redesigned to replace the rolled curb with another detail as acceptable to the Public Works Director and the Fire Marshall. The reduction of the 52 foot radius may be acceptable with a review of apparatus specifications and with the approval of the Fire Marshall.
  - 11) Absent an alternative technical authority, the City requires a 50 foot tangent at the intersection of Main Street and the Embarcadero, and 9<sup>th</sup> Avenue and the Embarcadero.
  - 12) Parcel corners at the intersections must be modified to provide rounded curbs to a radius of 15 feet.
33. Prior to the issuance of a grading permit for the site preparation (not including grading and excavation for soil remediation) of the first development area as set forth in Exhibit C of the Development Agreement, the applicant shall submit a schematic master improvement plan for the entire site prepared by a licensed Civil Engineer, with all conditions and requirements as set forth in these Conditions of Approval, the approved Preliminary Development Plan for the private property and the public rights of way, including but not limited to curbs, gutters, pedestrian ways, sewer laterals, storm drains, street trees, paving details, locations of transformers and other above ground utility structures, the design, specifications and locations of facilities required by the East Bay Municipal Utility District (EBMUD), street lighting, on-street parking and accessibility improvements required to comply with all applicable City standards, and the street tree locations and planting specifications.

34. This Schematic Master Improvement Plan shall be reviewed and approved by the City Engineer and used as the confirmation of compliance with subsequent phased improvement plans. Except with respect to Conditions of Approval No. 18, 19 and 36, final maps may be recorded upon the City's approval of a Subdivision Improvement Agreement and receipt of adequate security in accordance with the Subdivision Map Act and the City's Subdivision Ordinance.

### **Fire and Life Safety Requirements**

35. Prior to the issuance of an occupancy permit for each Development Parcel, a Site Security and Management Plan shall be developed in conjunction with the Oakland Police Department, including parking garage security and lighting, building security features, security personnel staffing organization and management and emergency protocol procedures.

The following standards and requirements shall apply to the project and to each Development Parcel:

- a. Fire hydrants shall be incorporated, as required to attain a standard that achieves coverage so that a hydrant is accessible around a building perimeter with a hose reach of not less than 150 feet as per Oakland Fire Department or within 30 feet of any fire sprinkler or standpipe connection.
- b. All new fire hydrants shall meet East Bay Municipal Utility District (EBMUD) standards, 4.5 inch steamer by 2.5 inch outlet.
- c. A sprinkler system for each building including the capacity to annunciate by zone and tamper switches, as required by the Oakland Fire Department on a building-by-building basis, taking into account building square footage, occupancy limits, height and emergency access. Final building specific annunciation requirements shall be reviewed and approved by the Oakland Fire Department as part of the fire plan check.
- d. All entry gates with either key or push button Knox Box access shall include a minimum 8 inch by 10 inch Knox Box to store required maps, plans and up to five (5) sets of keys for building maintenance areas.
- e. Standpipes shall meet the following requirements:
  - 1) They shall be combined with the building sprinkler system with 2.5 inch NST outlets.
  - 2) Fire Department connections to sprinklers shall be shown as one 30 degree, 5 inch Stortz and two each 2.5 inch NST gated inlets.
  - 3) Final locations of standpipes for each Development Parcel shall be reviewed and approved by the Oakland Fire Department prior to the issuance of a building permit.

- f. Smoke detectors and related initiating and signaling devices shall be shown to be installed to annunciate fire by zone, mechanical (by location), electrical (by location) and other areas as may be required by the Oakland Fire Chief.
- g. A comprehensive fire alarm system for all Development Parcels meeting the following minimum specifications:
  - 1) Activation by water flow or other signaling device to annunciate at the alarm panels.
  - 2) Initiation of an audible and visual alarm in the building.
  - 3) Identification for zone locations on alarm panels for smoke or water flow alarms, as approved by the Oakland Fire Department.
  - 4) Ability for a private alarm company to relay an activated zone to the Oakland Fire Department.
  - 5) Button board or digital alarm panels shall show all smoke detectors by zone, individual or miscellaneous rooms and water flow zones.
  - 6) The communications system for all building sites shall include electrical shut-off, and a general alarm switch to shut off and activate the fire alarm manually for each designated area within the building. For all buildings higher than 86 feet, this requirement shall include a shut-off and reverse HVAC switch.
- h. For the residential towers (125 to 240 feet) an Emergency Response Protocol Plan shall be submitted to the Oakland Fire Department prior to the issuance of a building permit. This plan shall include but not be limited to:
  - 1) The provision of a Command Center at a minimum size of 8 feet by 10 feet, including alarm panels and large Knox Boxes at entry points as required by the Oakland Fire Department.
  - 2) Delineation of emergency evacuation routes, posting locations of emergency information, and the identification of safe zones in the building to accommodate non-ambulatory occupants and to provide staging areas for Fire Department operations.
  - 3) As required by the Oakland Fire Department, the buildings shall be designed so that areas can be shut down using magnetic or other acceptable closures with indicator signals on the enunciator panels or at the Command Center that doors have closed.

### **Off-Site Sewer Project Requirement**

36. The Project Applicant will connect the Project sewer lines to the EBMUD interceptor in the Embarcadero. Although overall wastewater treatment capacity exists to serve the Project, the Public Works Department and EBMUD have determined that the Project

Applicant must complete an off-site Infiltration and Inflow rehabilitation project to increase wet weather sewer capacity. Based on an evaluation prepared by BKF (memo dated June , 2006), the following criteria shall be used to determine the sub-basins that will be selected for the Infiltration and Inflow rehabilitation project: (a) lowest unit cost to rehabilitate 1 gpd; (b) not already completed as part of the East Bay infiltration/inflow studies by the City of Oakland; (c) located within, or upstream of, the Project basins 54, 59, or 64; (d) rehabilitation required to mitigate base flow generated from the Project shall be approximately 95-100 percent of the sub-basin infiltration and inflow. The following basins have been preliminarily selected based on these criteria: basins 58 and 64 from north Oakland and basins 82 and 83 from south Oakland. The final selection of the sub-basins for this rehabilitation project will be made after further investigation of the scope of work based on existing sewer base maps and improvement plans and evaluation of this information in the context of the criteria listed above, with a maximum cost not to exceed \$1.0 million to be completed no later than the completion of Phase II as set forth in the Development Agreement, Exhibit C.

### **Construction Management and Phasing**

37. As a requirement of each submittal of demolition, grading or building permit plans for a Development Parcel(s), the Project Applicant shall submit a Construction Phasing and Management Plan, incorporating all applicable mitigation measures in the MMRP including Air Quality (MM C.1a); Cultural Resources (MM E.1a, E.1.b, E.1.c., E.1.d., E.2, E.3); Hazardous Materials (MM H.1.a, H.1.b., H.1.c., H.1.d., H.1.e, H.2.a., H.2.b., H.2.c., H.2.d., H.3); Noise (MM G.1a, G.1.b., G.1.c., G.1.d., G.2); Traffic, Circulation and Parking (MM B.10) and Biological Resources and Wetlands (MM I.2.a., I.2.b, I.2.c., I.2.d., I.3.a., I.4.a, I.4.b, I.5). The plan shall also include the following additional measures and standards:

- a. A site security and safety plan to assure that grading and construction activities are adequately secured during off-work hours.
- b. A fire safety management plan for all phases of work, including provisions for access, water, and other protection measures during grading and construction activities.
- c. All parcels not under active construction shall be graded to drain to an approved runoff storm water treatment facility. Such facility may be located on the specific parcel not under active construction. Surfaces shall be treated with hydro-seed made up of a mix of native grasses and wildflowers. Slopes that are in excess of 2(h):1(v) shall also have a jute mesh blanket, or similar material, placed on the slope. The parcel shall have perimeter control to prevent either water or wind borne silt and pollutants from leaving the parcel. Access to the parcel shall be controlled by fencing approved by the Development Director.

### **Establishment of Community Facilities District and a Community Services District**

38. Prior to and at the time of approval of the first final map for the project, a Community Facilities District (CFD) or other similar financing mechanism acceptable to the City, shall be fully operational, and all assessments, reserve funding and/or other long-term financing and other requirements necessary to fully fund, in perpetuity, the maintenance of the parks, open space and public right of way. In addition, a Community Services District (CSD) may be formed with the

responsibility for operation and maintenance of all parks, open spaces, shoreline trails, piers and public rights of way within the project, following the Minimum Maintenance Standards set forth in Exhibit F of the Development Agreement. If at any time the CSD is dissolved or is otherwise unable to adequately perform specified functions, the Development Director may exercise his or her authority under the Development Agreement and Condition of Approval No. 7. The CFD shall specify, without limitation, those obligations as set forth in Section 4.4.3, 4.4.4. a., b., c. d., e. and f. in the Development Agreement, along with the following other provisions:

- a. A reserve fund shall be established in the CSD budget to provide for restoration, maintenance, repair or other work associated with all improvements and areas within the jurisdiction of the CSD.
- b. The Project Applicant shall provide start-up funds for the CFD/CSD in an amount to be determined by the City Engineer in accordance with the approved capital development and maintenance plan, which shall be provided no later than recordation of the first final map for the Project. The Project Applicant shall also assume financial responsibility for all related work for a warranty period determined by the Public Works Director.
- c. The CFD/CSD shall include both on going maintenance activities as well as a plan for unexpected maintenance and events, including events or damages that could occur as the result of site improvements associated with geotechnical, drainage or related matters within the CFD/CSD jurisdiction. This work shall be based on the final grading, site soils conditions and specifications for improvements as set forth in Conditions of Approval No. 33 and 40.
- d. The CFD/CSD budget shall separately identify the projected costs associated with (1) standard annual operation, administration and maintenance work; (2) long-term operation and maintenance including life cycle costs of major features such as the Shoreline Park pier; (3) storm water quality maintenance and monitoring; (4) reserve fund and (5) debt service requirements.
- e. The CFD/CSD shall submit an annual report to the City Council detailing (1) compliance with the Minimum Maintenance Standards as set forth in Exhibit F of the Development Agreement and (2) budgetary and other financial information relevant to the CFD/CSD operations.
- f. The CFD/CSD shall obtain general liability insurance and directors' insurance for the Board of Directors to the extent that the CFD/CSD Board determines in its sole discretion that such insurance is available at commercially reasonable rates.
- g. Regardless of whether or when the CSD is formed, the assessments or taxes necessary to fund the above requirements must be determined following a thorough financial analysis and must include adequate funding for the indemnity and insurance obligations set forth in Section 4.4.4.e. of the Development Agreement. The City's attorney and Risk Manager shall also review the adequacy of the funding for the indemnity and insurance and may make recommendations regarding such funding.

h. The taxes or assessments shall be fully authorized and imposed on the project site prior to approval of the first final map.

39. The CSD, if formed, will be responsible for hiring its own staff (or contracting with non-City parties to perform such staff services), including all workers who will undertake operation, maintenance, replacement, repair and other activities of the CSD and no City employees shall perform such services for CSD facilities and improvements. Further, the City shall not fund or otherwise administer any of the operations of the CSD.

#### **Landscaping, Open Space, Park and Trail Requirements**

40. The Project Applicant shall prepare and implement a Landscape, Open Space, Park and Trail Plan substantially consistent with the Preliminary Development Plans dated February 2006. This plan shall be part of the Final Development Plan package for each phase of the Project set forth in the Phasing Schedule in Exhibit C of the Development Agreement. The plans shall be developed based on detailed surveys of existing site conditions and locations of major features including utility lines and other public improvements. This plan shall include a phasing and staging schedule showing how the landscaping for each phase of the project shall be implemented along with the detailed master improvement plan set forth in Condition of Approval No. 33 that must accompany and correlate with each Development Parcel. This plan must reference and incorporate all applicable conditions and requirements as set forth in these Conditions of Approval. This plan shall be submitted to the Development Director for review and approval prior to the issuance of the building permit for the first Development Parcel. This plan shall include:

- a. Complete soils information, including soil preparation and amendment specifications, soil particle size for existing site soils and imported soils, representative soils and water table tests confirming the suitability of the site for the plant materials selected.
- b. Plans for each park shall include paving materials, tree and plant materials, street furniture, lighting, major recreational and landscaping features, public art installations, play equipment, courts, plazas, sculptural features, etc.
- c. An evaluation of feasible modifications to the grading and overall elevations to improve views of the Estuary from the western portion of the site, particularly from 9<sup>th</sup> Avenue and Shoreline Park.
- d. Preservation of a significant portion of the Ninth Avenue Terminal building wharf/apron area on the waterfront side to the recommended 26 foot width and the ramp to the water, as a part of the Shoreline Park and building reuse plan, as practically feasible.
- e. Plans for all street sections including typical paving and materials cross sections, trees and plant materials,
- f. Plans and general specifications for other landscaping features and public art installations.

- g. Plans and general specifications for the segments of the Bay Trail through the site pathways throughout the site, including the boardwalk areas adjacent to the Estuary.
- h. Plans for the historic and interpretive elements in and around the area of the preserved portion of the Ninth Avenue Terminal Building and Shoreline Park, including the reinstallation of existing features honoring the history and use of the area as a breakbulk cargo terminal, with an overall physical theme and other unifying physical elements.
- i. All play surfaces and play structures throughout the development will comply with ADA standards.
- j. Prior to the issuance of the first building permit for each Development Area, a final landscape plan shall be submitted for that phase, based on the results, requirements, information and recommendations contained in the master schematic landscape plan, and including but not limited to the following:
- Detailed irrigation plans, consistent with water conservation and sustainability practices. Planting details such as location, number and sizes of the plant materials and the specifications for planting.
  - Street trees shown on the site plan.
  - Specifications for driveways, paving, entry and other surface treatments.
  - A detailed landscape maintenance plan for each phase, including short and long term plant and tree care, irrigation system maintenance and other information to assure that the landscape plan will be successfully established and maintained consistent with the Minimum Park Maintenance Standards specified in Exhibit F of the Development Agreement.
  - All applicable mitigation measures in the MMRP.

All landscape plans shall be independently reviewed and approved by a qualified landscape architect and other professional consultant, as deemed required by the Development Director, at the Project Applicant's expense.

The Project Applicant shall work with staff regarding the design of the open space such that, to the extent such uses are approved by the State Lands Commission (now or in the future), the Project Applicant shall engineer and design portions of the open space for active (sports) recreation opportunities.

40.a. Refer to Exhibit N of the Development Agreement

41. Prior to the issuance of the first occupancy permit within each Development Parcel, the Project Applicant shall enter into a two year landscape maintenance agreement with the City, subject to the review and approval of the City Attorney, running from the date the landscaping is deemed complete and in compliance with the approved landscape plan for each phase. The security posted shall be in the form of an acceptably rated bond, cash, an irrevocable letter of credit or a certificate of deposit, and the amount shall be determined based on the contract costs of plants and installation plus 25 percent. At the project applicant's option, a phased plan for securing the two year landscape maintenance agreement may be established, consistent with the



Phasing Plan set forth in Exhibit C of the Development Agreement so that the security required is concurrent with the overall phasing as planting becomes established.

42. The Project Applicant shall prepare and implement a Tree Protection Plan based on the Tree Report for the Oak to 9<sup>th</sup> Project prepared by HortScience, Inc. dated February, 2006. The City's Arborist has deemed this report consistent with the City's Tree Protection Ordinance and that a tree permit may be issued for the site, prior to soils remediation activities based on the completed review. Further review required to issue the tree removal permit shall be limited to substantial compliance with prior review and recommendations.

### **Design Requirements**

#### **43. *Lighting Standards and Requirements.***

a. The applicant shall submit a lighting plan for review and approval by the Planning and Zoning Division, with referral to other City departments as appropriate. The plan shall include the design and location of all lighting fixtures or standards. The plan shall indicate lighting fixtures that are adequately shielded to a point below the light bulb and reflector and that prevent unnecessary glare onto adjacent properties. All lighting shall be architecturally integrated into the site.

b. The applicant shall maintain all on-site lighting to meet the State Business and Professions Code Section 25612, providing enough illumination to identify loiterers standing in the immediate vicinity of accessways, parking lots, parking structures, the commercial areas and the parks and open spaces in the site. Such illumination shall remain on during all hours of darkness when the businesses, parking areas and open spaces and parks are open and shall be shielded to a point below the light bulb and reflector and not cast unnecessary glare onto adjacent residential properties.

c. The exterior lighting fixtures which serve the parking areas shall be equipped with daylight sensors that will automatically turn the lights on at dusk and off at sunrise, shall be adequately shielded to a point below the bulb and reflector, and shall prevent unnecessary glare onto adjacent properties.

44. Final Development Plans for Parcels K, L and M as identified in Vesting Tentative Map No. 7621 shall incorporate the mitigation measures set forth in "Section A – Land Use Plans and Policies" of the MMRP (MM # A.1., A.2.a., A.2.b., A.3.a., A.3.b.)

### **Administrative Review Standards for Commercial Uses**

45. The following performance standards and review criteria shall be used to administratively review uses for the commercial and portions of the project, prior to the issuance of the first building permit for construction of a building including commercial and retail space on each Development Parcel, if applicable:

a. Review and written verification shall be provided to confirm that loading storage and equipment areas have been designed and designated to account for the needs of the

proposed use without interfering with parking, access or loading areas of adjacent commercial uses.

b. For food related uses such as cafes, delicatessens, restaurants, fast food establishments and similar activities, the following standards and conditions shall apply:

1) Adequate provisions have been made for trash disposal and recycling, including provision of standard City of Oakland containers within the public right of way, following the requirements and standards of the California Uniform Retail Food Facilities Law (Health and Safety Code Sections 37500 et. seq.), as reviewed and approved by the Planning Director or his/her designee.

2) Adequate ventilation, filtration and odor control systems shall be installed for any commercial hoods; along with submittal of provisions for maintenance and inspection of such a system should odor complaints be received.

c. For entertainment uses, live entertainment shall be subject to the cabaret permit review procedures under the Oakland Municipal Code.

### **Required Disclosure Statements Pertaining to Uses and Activities Associated with the Project**

#### 46. *Required Disclosures*

*Live/Work Units:* The owner of the property shall provide a Statement of Disclosure on the lease or title to all new tenants or owners of the live-work units acknowledging the commercial character of the district and acceptance of the potential for uses in the area to result in certain off-site impacts at higher levels than would be expected in residential areas. The statement of disclosure shall also state that the tenants may only engage in the activities allowed by the PWD-4 Planned Waterfront Zoning District. The statement of disclosure shall also state that at least one tenant of each unit shall apply for and maintain a City of Oakland Business Tax Certificate for a business at the project address. The statement described in this condition of approval shall also be provided to any new owners of the property or any of the new units before a unit or the property is sold.

#### 47. *Mixed Use Character of the Project*

*Adjacency of High Use Public Area and Rail Lines:* The project applicant shall ensure that future residents sign a notice acknowledging that they are aware of and accept the potential noise levels related to the adjacent railroad lines, commercial activities, live/work activities and large open space and park areas adjacent to the Development Parcels.

### **Affordable Housing Provisions**

#### 48. Provisions for Affordable Housing

The developer's and Agency's responsibilities will be incorporated into the project Development Agreement, Exhibit L. Following is a summary of that agreement:

The Project would include a total of 465 affordable housing units to be located on Parcels F and G. These units are expected to be built in the following four phases:

Phase	Parcel	Units	Construction Type
I	F	150	Type V;
II	G (portion)	132	Type I (over retail);
III	G (portion)	77	Type I (over retail); and
IV	G (portion)	106	Type III (over retail).

a. Purchase of Lots

Developer will provide Lots F and G for sale to the Agency for the purpose of constructing affordable housing. The lots will be in remediated condition with all necessary utilities stubbed out at the lot line and access roads completed along the lot frontage to back of curb prior to construction ("Finished Lot"). The Agency shall close escrow on Lots F and G no later than the date that is 90 days after such lots are completed as Finished Lots (completion currently estimated at fourth quarter of 2009 to first quarter of 2010; therefore, closing is estimated to occur in first quarter of 2010 to second quarter of 2010).

b. Determination of Discounted Purchase Price

Value of the lots will be determined by an appraisal in consideration of the number of market rate residential units allowed to be built at the time the purchase transaction takes place (notwithstanding the affordability restriction contained in the Development Agreement/zoning), minus \$1 million for each lot; subject to a minimum purchase price described below. The initial purchase price for Parcel G will be based upon that portion of the land allocated to the residential component, which shall be determined by dividing the sum of the square footage of all residential units and residential parking by the total building and parking square footage for the entire Parcel G development.

c. Minimum Purchase Price

The purchase price for Parcels F and G would be subject to a possible adjustment based on the developer's actual cost of providing the Finished Lot since the project has very slim margins of profit it cannot sustain losses which might occur if a parcel is sold significantly below the developers cost. Accordingly, a minimum purchase price is established that allows the purchase price to be adjusted upwards if the developer's cost of the finished, ready-to-build lot is more than the appraised value. The discounted purchase price may be adjusted up to the higher of the developers cost (not including profit) or the fair market value at the time of completion or remediation, utilities, and access. However, in no event would the purchase price of the lot be adjusted higher than the fair market value.

d. Early Purchase

The Agency would have the right to purchase Lots F and G prior to their completion as Finished Lots (with the Developer remaining obligated to remediate the property and install the applicable

improvements) in return for a discount on the Purchase Price equal to a percentage discount rate multiplied by the number of years each lot is purchased prior to being completed as a Finished Lot. This discount would apply regardless of any adjustments made under the minimum purchase price provisions described above. The discount would be determined by taking a discount rate per year and multiplying it by the number of years the Agency purchases the lot before it is ready to build on. The discount rate for the lots will be a blend of Developer's preferred return and Developer's cost of financing reflecting the proportions of each in Phase I. For example, if the cost of financing is 8% and the preferred return on equity is 10% and the proportions of financing and equity are 75% financing and 25% equity, then the blended rate would be 8.5%. If the lots are then purchased two years early the discount would be 17%.

e. Additional Contribution

The Developer will make an additional contribution toward affordable housing equal to \$2,000,000, with \$1,000,000 payable at the time of building permit issuance on Parcel F and \$1,000,000 payable at the time of building permit issuance on Parcel G.

f. Commercial Shell and Parking Purchase Provision

Upon completion of the commercial shell and parking for Parcel G, the Developer will purchase the commercial shell and parking at the cost of construction to the Agency or affordable housing developer, including financing and equity costs and developer overhead.

g. Development Rights Transfer

The developer may propose to purchase the right to build market rate units from the pool of affordable units allocated to Parcel G, along with the land value then associated with the units to be sold. Such a purchase would not affect any other contribution toward affordable housing to which the developer would still be bound. The developer may transfer the development rights to any other area within the development and use the rights for development of market rate units.

h. Construction of Affordable Housing

The Agency will warrant that it will cause to be constructed affordable housing units when it is economically feasible for the Agency to do so, subject to bonding constraints, Oak to Ninth project build out schedule, anticipated State funding to cover part of the needed subsidy as such program exists in 2006, and anticipated growth in tax increment from the Central City East Redevelopment Area and other areas contributing to the city-wide housing tax increment pool. It is anticipated that the Agency will fund the construction of units based on the following schedule:

(1) Parcel F (Phase 1): No later than July 1, 2013 and when 1000 market rate units have been completed and are on the tax roll.

(2) Parcel G (Phase II): No later than July 1, 2016 and when 1800 market rate units have been completed and are on the tax roll.

(3) Parcel G (Phase III): No later than July 1, 2017 and when 2100 market rate units have been completed and are on the tax roll.

(4) Parcel G (Phase IV): No later than July 1, 2018 and when 2300 market rate units have been completed and are on the tax roll.

The Agency may elect to construct sooner provided sufficient funding is available. Further, the Agency shall covenant to limit the use of the Oak to Ninth project set aside funds to the acquisition and development of Lots F and G until the completion thereof.

i. Affordability Level

Units will be affordable to households at between 30% and 60% of Adjusted Median Income

j. Unit Types

Up to 25 percent of all units may be configured for seniors. At least 30 percent of all non-senior units will be three bedroom units and at least 20 percent of all non-senior units will be two bedroom units.

k. Environmental Remediation of Estuary Park

To the extent that the City Council may decide to provide funds for environmental remediation of Estuary Park, the developer has agreed to provide additional subsidy for affordable housing equal to the amount of any remediation the Council funds. This will cause the park to be built earlier than would otherwise be feasible. Additionally, this will cause two of the four phases of affordable housing to be funded one year earlier than would otherwise be feasible and would result in citywide affordable housing funds being available for use elsewhere in the City. The developer proposes to pay interest on any funding provided by the City for environmental remediation equal to the rate the Redevelopment Agency would otherwise get, until such time as the first phase of Oak to Ninth affordable housing is built, at which time the developer would provide funding equal to the environmental remediation contribution plus interest to the Agency for use in funding affordable housing within the Oak to Ninth Mixed Use Development Project.

**Attachment C:**  
**Background Documents**

- d. **Master Creek Permit Conditions of Approval (2016)**

# Part 1: Standard Conditions of Approval – General Administrative Conditions

---

## 1. Approved Use

The project shall be constructed and operated in accordance with the authorized use as described in the approved application materials, **October 19, 2016 Planning Commission staff report**, and the approved plans, as amended by the following conditions of approval and mitigation measures, if applicable (“Conditions of Approval” or “Conditions”).

## 2. Effective Date, Expiration, Extensions and Extinguishment

This Approval shall become effective immediately, unless the Approval is appealable, in which case the Approval shall become effective in ten calendar days unless an appeal is filed. Unless a different termination date is prescribed, this Approval shall expire **no later than expiration or termination of the “Development Agreement between City of Oakland, Redevelopment Agency of the City of Oakland, and Oakland Harbor Partners, LLC”** unless within such period all necessary permits for construction or alteration have been issued, or the authorized activities have commenced in the case of a permit not involving construction or alteration. Expiration of any necessary building permit or other construction-related permit for this project may invalidate this Approval if said Approval has also expired. If litigation is filed challenging this Approval, or its implementation, then the time period stated above for obtaining necessary permits for construction or alteration and/or commencement of authorized activities is automatically extended for the duration of the litigation.

## 3. Compliance with Other Requirements

The project applicant shall comply with all other applicable federal, state, regional, and local laws/codes, requirements, regulations, and guidelines, including but not limited to those imposed by the City’s Bureau of Building, Fire Marshal, and Public Works Department. Compliance with other applicable requirements may require changes to the approved use and/or plans. These changes shall be processed in accordance with the procedures contained in Condition #4.

## 4. Minor and Major Changes

- a. Minor changes to the approved project, plans, Conditions, facilities, or use may be approved administratively by the Director of City Planning. Major changes to the approved project, plans, Conditions, facilities, or use shall be reviewed by the Director of City Planning to determine whether such changes require submittal and approval of a revision to the Approval by the original approving body or a new independent permit/approval. Major revisions shall be reviewed in accordance with the procedures required for the original permit/approval. A new independent permit/approval shall be reviewed in accordance with the procedures required for the new permit/approval.

**5. Compliance with Conditions of Approval**

- a. The project applicant and property owner, including successors, (collectively referred to hereafter as the "project applicant" or "applicant") shall be responsible for compliance with all the Conditions of Approval and any recommendations contained in any submitted and approved technical report at his/her sole cost and expense, subject to review and approval by the City of Oakland.
- b. The City of Oakland reserves the right at any time during construction to require certification by a licensed professional at the project applicant's expense that the as-built project conforms to all applicable requirements, including but not limited to, approved maximum heights and minimum setbacks. Failure to construct the project in accordance with the Approval may result in remedial reconstruction, permit revocation, permit modification, stop work, permit suspension, or other corrective action.
- c. Violation of any term, Condition, or project description relating to the Approval is unlawful, prohibited, and a violation of the Oakland Municipal Code. The City of Oakland reserves the right to initiate civil and/or criminal enforcement and/or abatement proceedings, or after notice and public hearing, to revoke the Approval or alter these Conditions if it is found that there is violation of any of the Conditions or the provisions of the Planning Code or Municipal Code, or the project operates as or causes a public nuisance. This provision is not intended to, nor does it, limit in any manner whatsoever the ability of the City to take appropriate enforcement actions. The project applicant shall be responsible for paying fees in accordance with the City's Master Fee Schedule for inspections conducted by the City or a City-designated third-party to investigate alleged violations of the Approval or Conditions.

**6. Signed Copy of the Approval/Conditions**

A copy of the Approval letter and Conditions shall be signed by the project applicant, attached to each set of permit plans submitted to the appropriate City agency for the project, and made available for review at the project job site at all times.

**7. Blight/Nuisances**

The project site shall be kept in a blight/nuisance-free condition. Any existing blight or nuisance shall be abated within 60 days of approval, unless an earlier date is specified elsewhere.

**8. Indemnification**

- a. To the maximum extent permitted by law, the project applicant shall defend (with counsel acceptable to the City), indemnify, and hold harmless the City of Oakland, the Oakland City Council, the Oakland Redevelopment Successor Agency, the Oakland City Planning Commission, and their respective agents, officers, employees, and volunteers (hereafter collectively called "City") from any liability, damages, claim, judgment, loss (direct or indirect), action, causes of action, or proceeding (including legal costs, attorneys' fees, expert witness or consultant fees, City Attorney or staff time, expenses or costs) (collectively called "Action") against the City to attack, set aside, void or annul this Approval or implementation of this Approval. The City may elect, in its sole discretion, to participate in the defense of said Action and the project applicant shall reimburse the City for its reasonable legal costs and attorneys' fees.



- b. Within ten (10) calendar days of the filing of any Action as specified in subsection (a) above, the project applicant shall execute a Joint Defense Letter of Agreement with the City, acceptable to the Office of the City Attorney, which memorializes the above obligations. These obligations and the Joint Defense Letter of Agreement shall survive termination, extinguishment, or invalidation of the Approval. Failure to timely execute the Letter of Agreement does not relieve the project applicant of any of the obligations contained in this Condition or other requirements or Conditions of Approval that may be imposed by the City.

**9. Severability**

The Approval would not have been granted but for the applicability and validity of each and every one of the specified Conditions, and if one or more of such Conditions is found to be invalid by a court of competent jurisdiction this Approval would not have been granted without requiring other valid Conditions consistent with achieving the same purpose and intent of such Approval.

**10. Special Inspector/Inspections, Independent Technical Review, Project Coordination and Monitoring**

The project applicant may be required to cover the full costs of independent third-party technical review and City monitoring and inspection, including without limitation, special inspector(s)/inspection(s) during times of extensive or specialized plan-check review or construction, and inspections of potential violations of the Conditions of Approval. The project applicant shall establish a deposit with the Bureau of Building, if directed by the Building Official, Director of City Planning, or designee, prior to the issuance of a construction-related permit and on an ongoing as-needed basis.

**11. Public Improvements**

The project applicant shall obtain all necessary permits/approvals, such as encroachment permits, obstruction permits, curb/gutter/sidewalk permits, and public improvement ("p-job") permits from the City for work in the public right-of-way, including but not limited to, streets, curbs, gutters, sidewalks, utilities, and fire hydrants. Prior to any work in the public right-of-way, the applicant shall submit plans for review and approval by the Bureau of Planning, the Bureau of Building, and other City departments as required. Public improvements shall be designed and installed to the satisfaction of the City.

**12. Compliance Matrix**

The project applicant shall submit a Compliance Matrix, in both written and electronic form, for review and approval by the Bureau of Planning and the Bureau of Building that lists each Condition of Approval (including each mitigation measure if applicable) in a sortable spreadsheet. The Compliance Matrix shall contain, at a minimum, each required Condition of Approval, when compliance with the Condition is required, and the status of compliance with each Condition. For multi-phased projects, the Compliance Matrix shall indicate which Condition applies to each phase. The project applicant shall submit the initial Compliance Matrix prior to the issuance of the first construction-related permit and shall submit an updated matrix upon request by the City.

**13. Construction Management Plan**

Prior to the issuance of the first construction-related permit, the project applicant and his/her general contractor shall submit a Construction Management Plan (CMP) for review and approval by the Bureau of Planning, Bureau of Building, and other relevant City departments such as the Fire Department and the Public Works Department as directed. The CMP shall contain measures to minimize potential construction impacts including measures to comply with all construction-related Conditions of Approval (and mitigation measures if applicable) such as dust control, construction emissions, hazardous materials, construction days/hours, construction traffic control, waste reduction and recycling, stormwater pollution prevention, noise control, complaint management, and cultural resource management (see applicable Conditions below). The CMP shall provide project-specific information including descriptive procedures, approval documentation, and drawings (such as a site logistics plan, fire safety plan, construction phasing plan, proposed truck routes, traffic control plan, complaint management plan, construction worker parking plan, and litter/debris clean-up plan) that specify how potential construction impacts will be minimized and how each construction-related requirement will be satisfied throughout construction of the project.

## Part 2: Standard Conditions of Approval – Environmental Protection Measures

---

### GENERAL

#### 14. Regulatory Permits and Authorizations from Other Agencies

Requirement: The project applicant shall obtain all necessary regulatory permits and authorizations from applicable resource/regulatory agencies including, but not limited to, the Regional Water Quality Control Board, Bay Area Air Quality Management District, Bay Conservation and Development Commission, California Department of Fish and Wildlife, U. S. Fish and Wildlife Service, and Army Corps of Engineers and shall comply with all requirements and conditions of the permits/authorizations. The project applicant shall submit evidence of the approved permits/authorizations to the City, along with evidence demonstrating compliance with any regulatory permit/authorization conditions of approval.

When Required: Prior to activity requiring permit/authorization from regulatory agency

Initial Approval: Approval by applicable regulatory agency with jurisdiction; evidence of approval submitted to Bureau of Planning

Monitoring/Inspection: Applicable regulatory agency with jurisdiction

### AESTHETICS

#### 15. Graffiti Control

Requirement:

- a. During construction and operation of the project, the project applicant shall incorporate best management practices reasonably related to the control of graffiti and/or the mitigation of the impacts of graffiti. Such best management practices may include, without limitation:
  - i. Installation and maintenance of landscaping to discourage defacement of and/or protect likely graffiti-attracting surfaces.
  - ii. Installation and maintenance of lighting to protect likely graffiti-attracting surfaces.
  - iii. Use of paint with anti-graffiti coating.
  - iv. Incorporation of architectural or design elements or features to discourage graffiti defacement in accordance with the principles of Crime Prevention Through Environmental Design (CPTED).
  - v. Other practices approved by the City to deter, protect, or reduce the potential for graffiti defacement.
- b. The project applicant shall remove graffiti by appropriate means within seventy-two (72) hours. Appropriate means include the following:

- i. Removal through scrubbing, washing, sanding, and/or scraping (or similar method) without damaging the surface and without discharging wash water or cleaning detergents into the City storm drain system.
- ii. Covering with new paint to match the color of the surrounding surface.
- iii. Replacing with new surfacing (with City permits if required).

When Required: Ongoing

Initial Approval: N/A

Monitoring/Inspection: Bureau of Building

**16. Landscape Plan**

**a. *Landscape Plan Required***

Requirement: The project applicant shall submit a final Landscape Plan for City review and approval that is consistent with the approved Landscape Plan. The Landscape Plan shall be included with the set of drawings submitted for the construction-related permit and shall comply with the landscape requirements of chapter 17.124 of the Planning Code.

When Required: Prior to approval of construction-related permit

Initial Approval: Bureau of Planning

Monitoring/Inspection: N/A

**b. *Landscape Installation***

Requirement: The project applicant shall implement the approved Landscape Plan unless a bond, cash deposit, letter of credit, or other equivalent instrument acceptable to the Director of City Planning, is provided. The financial instrument shall equal the greater of \$2,500 or the estimated cost of implementing the Landscape Plan based on a licensed contractor's bid.

When Required: Prior to building permit final

Initial Approval: Bureau of Planning

Monitoring/Inspection: Bureau of Building

## BIOLOGICAL RESOURCES

### 17. Tree Removal During Bird Breeding Season

Requirement: To the extent feasible, removal of any tree and/or other vegetation suitable for nesting of birds shall not occur during the bird breeding season of February 1 to August 15 (or during December 15 to August 15 for trees located in or near marsh, wetland, or aquatic habitats). If tree removal must occur during the bird breeding season, all trees to be removed shall be surveyed by a qualified biologist to verify the presence or absence of nesting raptors or other birds. Pre-removal surveys shall be conducted within 15 days prior to the start of work and shall be submitted to the City for review and approval. If the survey indicates the potential presence of nesting raptors or other birds, the biologist shall determine an appropriately sized buffer around the nest in which no work will be allowed until the young have successfully fledged. The size of the nest buffer will be determined by the biologist in consultation with the California Department of Fish and Wildlife, and will be based to a large extent on the nesting species and its sensitivity to disturbance. In general, buffer sizes of 200 feet for raptors and 50 feet for other birds should suffice to prevent disturbance to birds nesting in the urban environment, but these buffers may be increased or decreased, as appropriate, depending on the bird species and the level of disturbance anticipated near the nest.

When Required: Prior to removal of trees

Initial Approval: Bureau of Building

Monitoring/Inspection: Bureau of Building

### 18. Tree Permit

#### a. *Tree Permit Required*

Requirement: Pursuant to the City's Tree Protection Ordinance (OMC chapter 12.36), the project applicant shall obtain a tree permit and abide by the conditions of that permit.

When Required: Prior to approval of construction-related permit

Initial Approval: Permit approval by Public Works Department, Tree Division; evidence of approval submitted to Bureau of Building

Monitoring/Inspection: Bureau of Building

#### b. *Tree Protection During Construction*

Requirement: Adequate protection shall be provided during the construction period for any trees which are to remain standing, including the following, plus any recommendations of an arborist:

- i. Before the start of any clearing, excavation, construction, or other work on the site, every protected tree deemed to be potentially endangered by said site work shall be securely fenced off at a distance from the base of the tree to be determined by the project's consulting arborist. Such fences shall remain in place for duration of all such work. All trees to be removed shall be clearly marked. A scheme shall be established for the removal and disposal of logs, brush, earth and other debris which will avoid injury to any protected tree.

- ii. Where proposed development or other site work is to encroach upon the protected perimeter of any protected tree, special measures shall be incorporated to allow the roots to breathe and obtain water and nutrients. Any excavation, cutting, filing, or compaction of the existing ground surface within the protected perimeter shall be minimized. No change in existing ground level shall occur within a distance to be determined by the project's consulting arborist from the base of any protected tree at any time. No burning or use of equipment with an open flame shall occur near or within the protected perimeter of any protected tree.
- iii. No storage or dumping of oil, gas, chemicals, or other substances that may be harmful to trees shall occur within the distance to be determined by the project's consulting arborist from the base of any protected trees, or any other location on the site from which such substances might enter the protected perimeter. No heavy construction equipment or construction materials shall be operated or stored within a distance from the base of any protected trees to be determined by the project's consulting arborist. Wires, ropes, or other devices shall not be attached to any protected tree, except as needed for support of the tree. No sign, other than a tag showing the botanical classification, shall be attached to any protected tree.
- iv. Periodically during construction, the leaves of protected trees shall be thoroughly sprayed with water to prevent buildup of dust and other pollution that would inhibit leaf transpiration.
- v. If any damage to a protected tree should occur during or as a result of work on the site, the project applicant shall immediately notify the Public Works Department and the project's consulting arborist shall make a recommendation to the City Tree Reviewer as to whether the damaged tree can be preserved. If, in the professional opinion of the Tree Reviewer, such tree cannot be preserved in a healthy state, the Tree Reviewer shall require replacement of any tree removed with another tree or trees on the same site deemed adequate by the Tree Reviewer to compensate for the loss of the tree that is removed.
- vi. All debris created as a result of any tree removal work shall be removed by the project applicant from the property within two weeks of debris creation, and such debris shall be properly disposed of by the project applicant in accordance with all applicable laws, ordinances, and regulations.

When Required: During construction

Initial Approval: Public Works Department, Tree Division

Monitoring/Inspection: Bureau of Building

**c. *Tree Replacement Plantings***

Requirement: Replacement plantings shall be required for tree removals for the purposes of erosion control, groundwater replenishment, visual screening, wildlife habitat, and preventing excessive loss of shade, in accordance with the following criteria:

- i. No tree replacement shall be required for the removal of nonnative species, for the removal of trees which is required for the benefit of remaining trees, or where insufficient planting area exists for a mature tree of the species being considered.
- ii. Replacement tree species shall consist of *Sequoia sempervirens* (Coast Redwood), *Quercus agrifolia* (Coast Live Oak), *Arbutus menziesii* (Madrone), *Aesculus californica*

- (California Buckeye), Umbellularia californica (California Bay Laurel), or other tree species acceptable to the Tree Division.
- iii. Replacement trees shall be at least twenty-four (24) inch box size, unless a smaller size is recommended by the arborist, except that three fifteen (15) gallon size trees may be substituted for each twenty-four (24) inch box size tree where appropriate.
  - iv. Minimum planting areas must be available on site as follows:
    - For Sequoia sempervirens, three hundred fifteen (315) square feet per tree;
    - For other species listed, seven hundred (700) square feet per tree.
  - v. In the event that replacement trees are required but cannot be planted due to site constraints, an in lieu fee in accordance with the City's Master Fee Schedule may be substituted for required replacement plantings, with all such revenues applied toward tree planting in city parks, streets and medians.
  - vi. The project applicant shall install the plantings and maintain the plantings until established. The Tree Reviewer of the Tree Division of the Public Works Department may require a landscape plan showing the replacement plantings and the method of irrigation. Any replacement plantings which fail to become established within one year of planting shall be replanted at the project applicant's expense.

When Required: Prior to building permit final

Initial Approval: Public Works Department, Tree Division

Monitoring/Inspection: Bureau of Building

## **GEOLOGY AND SOILS**

### **19. Construction-Related Permit(s)**

Requirement: The project applicant shall obtain all required construction-related permits/approvals from the City. The project shall comply with all standards, requirements and conditions contained in construction-related codes, including but not limited to the Oakland Building Code and the Oakland Grading Regulations, to ensure structural integrity and safe construction.

When Required: Prior to approval of construction-related permit

Initial Approval: Bureau of Building

Monitoring/Inspection: Bureau of Building

## HAZARDS AND HAZARDOUS MATERIALS

### 20. Hazardous Materials Related to Construction

Requirement: The project applicant shall ensure that Best Management Practices (BMPs) are implemented by the contractor during construction to minimize potential negative effects on groundwater, soils, and human health. These shall include, at a minimum, the following:

- a. Follow manufacture's recommendations for use, storage, and disposal of chemical products used in construction;
- b. Avoid overtopping construction equipment fuel gas tanks;
- c. During routine maintenance of construction equipment, properly contain and remove grease and oils;
- d. Properly dispose of discarded containers of fuels and other chemicals;
- e. Implement lead-safe work practices and comply with all local, regional, state, and federal requirements concerning lead (for more information refer to the Alameda County Lead Poisoning Prevention Program); and
- f. If soil, groundwater, or other environmental medium with suspected contamination is encountered unexpectedly during construction activities (e.g., identified by odor or visual staining, or if any underground storage tanks, abandoned drums or other hazardous materials or wastes are encountered), the project applicant shall cease work in the vicinity of the suspect material, the area shall be secured as necessary, and the applicant shall take all appropriate measures to protect human health and the environment. Appropriate measures shall include notifying the City and applicable regulatory agency(ies) and implementation of the actions described in the City's Standard Conditions of Approval, as necessary, to identify the nature and extent of contamination. Work shall not resume in the area(s) affected until the measures have been implemented under the oversight of the City or regulatory agency, as appropriate.

When Required: During construction

Initial Approval: N/A

Monitoring/Inspection: Bureau of Building

## HYDROLOGY AND WATER QUALITY

### 21. Erosion and Sedimentation Control Measures for Construction

Requirement: The project applicant shall implement Best Management Practices (BMPs) to reduce erosion, sedimentation, and water quality impacts during construction to the maximum extent practicable. At a minimum, the project applicant shall provide filter materials deemed acceptable to the City at nearby catch basins to prevent any debris and dirt from flowing into the City's storm drain system and creeks.

When Required: During construction

Initial Approval: N/A



Monitoring/Inspection: Bureau of Building

**22. Erosion and Sedimentation Control Plan for Construction**

**a. *Erosion and Sedimentation Control Plan Required***

Requirement: The project applicant shall submit an Erosion and Sedimentation Control Plan to the City for review and approval. The Erosion and Sedimentation Control Plan shall include all necessary measures to be taken to prevent excessive stormwater runoff or carrying by stormwater runoff of solid materials on to lands of adjacent property owners, public streets, or to creeks as a result of conditions created by grading and/or construction operations. The Plan shall include, but not be limited to, such measures as short-term erosion control planting, waterproof slope covering, check dams, interceptor ditches, benches, storm drains, dissipation structures, diversion dikes, retarding berms and barriers, devices to trap, store and filter out sediment, and stormwater retention basins. Off-site work by the project applicant may be necessary. The project applicant shall obtain permission or easements necessary for off-site work. There shall be a clear notation that the plan is subject to changes as changing conditions occur. Calculations of anticipated stormwater runoff and sediment volumes shall be included, if required by the City. The Plan shall specify that, after construction is complete, the project applicant shall ensure that the storm drain system shall be inspected and that the project applicant shall clear the system of any debris or sediment.

When Required: Prior to approval of construction-related permit

Initial Approval: Bureau of Building

Monitoring/Inspection: N/A

**b. *Erosion and Sedimentation Control During Construction***

Requirement: The project applicant shall implement the approved Erosion and Sedimentation Control Plan. No grading shall occur during the wet weather season (October 15 through April 15) unless specifically authorized in writing by the Bureau of Building.

When Required: During construction

Initial Approval: N/A

Monitoring/Inspection: Bureau of Building

**23. State Construction General Permit**

Requirement: The project applicant shall comply with the requirements of the Construction General Permit issued by the State Water Resources Control Board (SWRCB). The project applicant shall submit a Notice of Intent (NOI), Stormwater Pollution Prevention Plan (SWPPP), and other required Permit Registration Documents to SWRCB. The project applicant shall submit evidence of compliance with Permit requirements to the City.

When Required: Prior to approval of construction-related permit

Initial Approval: State Water Resources Control Board; evidence of compliance submitted to Bureau of Building

Monitoring/Inspection: State Water Resources Control Board

**24. Site Design Measures to Reduce Stormwater Runoff**

Requirement: Pursuant to Provision C.3 of the Municipal Regional Stormwater Permit issued under the National Pollutant Discharge Elimination System (NPDES), the project applicant is encouraged to incorporate appropriate site design measures into the project to reduce the amount of stormwater runoff. These measures may include, but are not limited to, the following:

- a. Minimize impervious surfaces, especially directly connected impervious surfaces and surface parking areas;
- b. Utilize permeable paving in place of impervious paving where appropriate;
- c. Cluster structures;
- d. Direct roof runoff to vegetated areas;
- e. Preserve quality open space; and
- f. Establish vegetated buffer areas.

When Required: Ongoing

Initial Approval: N/A

Monitoring/Inspection: N/A

**25. Source Control Measures to Limit Stormwater Pollution**

Requirement: Pursuant to Provision C.3 of the Municipal Regional Stormwater Permit issued under the National Pollutant Discharge Elimination System (NPDES), the project applicant shall incorporate appropriate source control measures to limit pollution in stormwater runoff. These measures may include, but are not limited to, the following:

- a. Stencil storm drain inlets "No Dumping – Drains to Bay;"
- b. Minimize the use of pesticides and fertilizers;
- c. Cover outdoor material storage areas, loading docks, repair/maintenance bays and fueling areas;
- d. Cover trash, food waste, and compactor enclosures; and
- e. Plumb the following discharges to the sanitary sewer system, subject to City approval:
- f. Discharges from indoor floor mats, equipment, hood filter, wash racks, and, covered outdoor wash racks for restaurants;
- g. Dumpster drips from covered trash, food waste, and compactor enclosures;
- h. Discharges from outdoor covered wash areas for vehicles, equipment, and accessories;
- i. Swimming pool water, if discharge to on-site vegetated areas is not feasible; and
- j. Fire sprinkler test water, if discharge to on-site vegetated areas is not feasible.

When Required: Ongoing

Initial Approval: N/A

Monitoring/Inspection: N/A

**26. NPDES C.3 Stormwater Requirements for Regulated Projects****a. *Post-Construction Stormwater Management Plan Required***

Requirement: The project applicant shall comply with the requirements of Provision C.3 of the Municipal Regional Stormwater Permit issued under the National Pollutant Discharge

Elimination System (NPDES). The project applicant shall submit a Post-Construction Stormwater Management Plan to the City for review and approval with the project drawings submitted for site improvements, and shall implement the approved Plan during construction. The Post-Construction Stormwater Management Plan shall include and identify the following:

- i. Location and size of new and replaced impervious surface;
- ii. Directional surface flow of stormwater runoff;
- iii. Location of proposed on-site storm drain lines;
- iv. Site design measures to reduce the amount of impervious surface area;
- v. Source control measures to limit stormwater pollution;
- vi. Stormwater treatment measures to remove pollutants from stormwater runoff, including the method used to hydraulically size the treatment measures; and
- vii. Hydromodification management measures, if required by Provision C.3, so that post-project stormwater runoff flow and duration match pre-project runoff.

When Required: Prior to approval of construction-related permit

Initial Approval: Bureau of Planning; Bureau of Building

Monitoring/Inspection: Bureau of Building

**b. *Maintenance Agreement Required***

Requirement: The project applicant shall enter into a maintenance agreement with the City, based on the Standard City of Oakland Stormwater Treatment Measures Maintenance Agreement, in accordance with Provision C.3, which provides, in part, for the following:

- i. The project applicant accepting responsibility for the adequate installation/construction, operation, maintenance, inspection, and reporting of any on-site stormwater treatment measures and/or conveyance to off-site treatment facilities being incorporated into the project until the responsibility is legally transferred to another entity; and
- ii. Legal access to the on-site stormwater treatment measures and/or conveyance to off-site treatment facilities for representatives of the City, the local vector control district, and staff of the Regional Water Quality Control Board, San Francisco Region, for the purpose of verifying the implementation, operation, and maintenance of the on-site stormwater treatment measures and to take corrective action if necessary.

The maintenance agreement shall be recorded at the County Recorder's Office at the applicant's expense.

When Required: Prior to building permit final

Initial Approval: Bureau of Building

Monitoring/Inspection: Bureau of Building

**27. NPDES C.3 Stormwater Requirements for Small Projects**

Requirement: Pursuant to Provision C.3 of the Municipal Regional Stormwater Permit issued under the National Pollutant Discharge Elimination System (NPDES), the project applicant shall incorporate one or more of the following site design measures into the project:

- a. Direct roof runoff into cisterns or rain barrels for reuse;
- b. Direct roof runoff onto vegetated areas;
- c. Direct runoff from sidewalks, walkways, and/or patios onto vegetated areas;

- d. Direct runoff from driveways and/or uncovered parking lots onto vegetated areas;
- e. Construct sidewalks, walkways, and/or patios with permeable surfaces; or
- f. Construct bike lanes, driveways, and/or uncovered parking lots with permeable surfaces.

The project drawings submitted for construction-related permits shall include the proposed site design measure(s) and the approved measure(s) shall be installed during construction. The design and installation of the measure(s) shall comply with all applicable City requirements.

When Required: Prior to approval of construction-related permit

Initial Approval: Bureau of Planning; Bureau of Building

Monitoring/Inspection: Bureau of Building

**28. Vegetation Management on Creekside Properties**

Requirement: The project applicant shall comply with the following requirements when managing vegetation prior to, during, and after construction of the project:

- a. Identify and leave "islands" of vegetation in order to prevent erosion and landslides and protect habitat;
- b. Trim tree branches from the ground up (limbing up) and leave tree canopy intact;
- c. Leave stumps and roots from cut down trees to prevent erosion;
- d. Plant fire-appropriate, drought-tolerant, preferably native vegetation;
- e. Provide erosion and sediment control protection if cutting vegetation on a steep slope;
- f. Fence off sensitive plant habitats and creek areas if implementing goat grazing for vegetation management;
- g. Obtain a Tree Permit before removing a Protected Tree (any tree 9 inches dbh or greater and any oak tree 4 inches dbh or greater, except eucalyptus and Monterey pine);
- h. Do not clear-cut vegetation. This can lead to erosion and severe water quality problems and destroy important habitat;
- i. Do not remove vegetation within 20 feet of the top of the creek bank. If the top of bank cannot be identified, do not cut within 50 feet of the centerline of the creek or as wide a buffer as possible between the creek centerline and the development;
- j. Do not trim/prune branches that are larger than 4 inches in diameter;
- k. Do not remove tree canopy;
- l. Do not dump cut vegetation in the creek;
- m. Do not cut tall shrubbery to less than 3 feet high; and
- n. Do not cut short vegetation (e.g., grasses, ground-cover) to less than 6 inches high.

When Required: Ongoing

Initial Approval: N/A

Monitoring/Inspection: Bureau of Building

**29. Creek Protection Plan**

**a. *Creek Protection Plan Required***

Requirement: The project applicant shall submit a Creek Protection Plan for review and approval by the City. The Plan shall be included with the set of project drawings submitted to

the City for site improvements and shall incorporate the contents required under section 13.16.150 of the Oakland Municipal Code including Best Management Practices (“BMPs”) during construction and after construction to protect the creek. Required BMPs are identified below in sections (b), (c), and (d).

When Required: Prior to approval of construction-related permit

Initial Approval: Bureau of Planning

Monitoring/Inspection: N/A

**b. Construction BMPs**

Requirement: The Creek Protection Plan shall incorporate all applicable erosion, sedimentation, debris, and pollution control BMPs to protect the creek during construction. The measures shall include, but are not limited to, the following:

- i. On sloped properties, the downhill end of the construction area must be protected with silt fencing (such as sandbags, filter fabric, silt curtains, etc.) and hay bales oriented parallel to the contours of the slope (at a constant elevation) to prevent erosion into the creek.
- ii. The project applicant shall implement mechanical and vegetative measures to reduce erosion and sedimentation, including appropriate seasonal maintenance. One hundred (100) percent biodegradable erosion control fabric shall be installed on all graded slopes to protect and stabilize the slopes during construction and before permanent vegetation gets established. All graded areas shall be temporarily protected from erosion by seeding with fast growing annual species. All bare slopes must be covered with staked tarps when rain is occurring or is expected.
- iii. Minimize the removal of natural vegetation or ground cover from the site in order to minimize the potential for erosion and sedimentation problems. Maximize the replanting of the area with native vegetation as soon as possible.
- iv. All work in or near creek channels must be performed with hand tools and by a minimum number of people. Immediately upon completion of this work, soil must be repacked and native vegetation planted.
- v. Install filter materials (such as sandbags, filter fabric, etc.) acceptable to the City at the storm drain inlets nearest to the project site prior to the start of the wet weather season (October 15); site dewatering activities; street washing activities; saw cutting asphalt or concrete; and in order to retain any debris flowing into the City storm drain system. Filter materials shall be maintained and/or replaced as necessary to ensure effectiveness and prevent street flooding.
- vi. Ensure that concrete/granite supply trucks or concrete/plaster finishing operations do not discharge wash water into the creek, street gutters, or storm drains.
- vii. Direct and locate tool and equipment cleaning so that wash water does not discharge into the creek.
- viii. Create a contained and covered area on the site for storage of bags of cement, paints, flammables, oils, fertilizers, pesticides, or any other materials used on the project site that have the potential for being discharged to the creek or storm drain system by the wind or in the event of a material spill. No hazardous waste material shall be stored on site.

- ix. Gather all construction debris on a regular basis and place it in a dumpster or other container which is emptied or removed at least on a weekly basis. When appropriate, use tarps on the ground to collect fallen debris or splatters that could contribute to stormwater pollution.
- x. Remove all dirt, gravel, refuse, and green waste from the sidewalk, street pavement, and storm drain system adjoining the project site. During wet weather, avoid driving vehicles off paved areas and other outdoor work.
- xi. Broom sweep the street pavement adjoining the project site on a daily basis. Caked-on mud or dirt shall be scraped from these areas before sweeping. At the end of each workday, the entire site must be cleaned and secured against potential erosion, dumping, or discharge to the creek, street, gutter, or storm drains.
- xii. All erosion and sedimentation control measures implemented during construction activities, as well as construction site and materials management shall be in strict accordance with the control standards listed in the latest edition of the Erosion and Sediment Control Field Manual published by the Regional Water Quality Control Board (RWQCB).
- xiii. Temporary fencing is required for sites without existing fencing between the creek and the construction site and shall be placed along the side adjacent to construction (or both sides of the creek if applicable) at the maximum practical distance from the creek centerline. This area shall not be disturbed during construction without prior approval of the City.

When Required: Prior to approval of construction-related permit

Initial Approval: Bureau of Planning

Monitoring/Inspection: N/A

**c. *Post-Construction BMPs***

Requirement: The project shall not result in a substantial increase in stormwater runoff volume or velocity to the creek or storm drains. The Creek Protection Plan shall include site design measures to reduce the amount of impervious surface to maximum extent practicable. New drain outfalls shall include energy dissipation to slow the velocity of the water at the point of outflow to maximize infiltration and minimize erosion.

When Required: Prior to approval of construction-related permit

Initial Approval: Bureau of Planning

Monitoring/Inspection: N/A

**d. *Creek Landscaping***

Requirement: The project applicant shall include final landscaping details for the site on the Creek Protection Plan, or on a Landscape Plan, for review and approval by the City. Landscaping information shall include a planting schedule, detailing plant types and locations, and a system to ensure adequate irrigation of plantings for at least one growing season.

Plant and maintain only drought-tolerant plants on the site where appropriate as well as native and riparian plants in and adjacent to riparian corridors. Along the riparian corridor, native plants shall not be disturbed to the maximum extent feasible. Any areas disturbed along the riparian corridor shall be replanted with mature native riparian vegetation and be maintained to ensure survival.

When Required: Prior to approval of construction-related permit

Initial Approval: Bureau of Planning

Monitoring/Inspection: N/A

**e. *Creek Protection Plan Implementation***

Requirement: The project applicant shall implement the approved Creek Protection Plan during and after construction. During construction, all erosion, sedimentation, debris, and pollution control measures shall be monitored regularly by the project applicant. The City may require that a qualified consultant (paid for by the project applicant) inspect the control measures and submit a written report of the adequacy of the control measures to the City. If measures are deemed inadequate, the project applicant shall develop and implement additional and more effective measures immediately.

When Required: During construction; ongoing

Initial Approval: N/A

Monitoring/Inspection: Bureau of Building

**30. Creek Dewatering/Diversion**

Requirement: The project applicant shall submit a Dewatering and Diversion Plan for review and approval by the City, and shall implement the approved Plan. The Plan shall comply, at a minimum, with the following:

- a. All dewatering and diversion activities shall comply with the requirements of all necessary regulatory permits and authorizations from other agencies (e.g., Regional Water Quality Control Board, California Department of Fish and Wildlife, U.S. Fish and Wildlife Service, and Army Corps of Engineers).
- b. All native aquatic life (e.g., fish, amphibians, and turtles) within the work site shall be relocated by a qualified biologist prior to dewatering, in accordance with applicable regional, state, and federal requirements. Captured native aquatic life shall be moved to the nearest appropriate site on the stream channel downstream. The biologist shall check daily for stranded aquatic life as the water level in the dewatering area drops. All reasonable efforts shall be made to capture and move all stranded aquatic life observed in the dewatered areas. Capture methods may include fish landing nets, dip nets, buckets, and by hand. Captured aquatic life shall be released immediately in the nearest appropriate downstream site. This condition does not allow the take or disturbance of any state or federally listed species, nor state-listed species of special concern, unless the applicant obtains a project specific authorization from the California Department of Fish and Wildlife and/or the U.S. Fish and Wildlife Service, as applicable.
- c. If any dam or other artificial obstruction is constructed, maintained, or placed in operation within the stream channel, ensure that sufficient water is allowed to pass down channel at all times to maintain native aquatic life below the dam or other artificial obstruction.
- d. Construction and operation of dewatering/diversion devices shall meet the standards contained in the latest edition of the Erosion and Sediment Control Field Manual published by the Regional Water Quality Control Board.
- e. Cofferdams and/or water diversion system shall be constructed of a non-erodable material which will cause little or no siltation. Cofferdams and the water diversion system shall be maintained in place and functional throughout the construction period. If the cofferdams or

water diversion systems fail, they shall be repaired immediately based on the recommendations of a qualified environmental consultant. The devices shall be removed after construction is complete and the site is stabilized.

- f. Pumped water shall be passed through a sediment settling device before returning to the stream channel. Velocity dissipation measures are required at the outfall to prevent erosion.

When Required: Prior to approval of construction-related permit

Initial Approval: Bureau of Planning; Bureau of Building

Monitoring/Inspection: Bureau of Building

**31. Structures in a Flood Zone**

Requirement: The project shall be designed to ensure that new structures within a 100-year flood zone do not interfere with the flow of water or increase flooding. The project applicant shall submit plans and hydrological calculations for City review and approval with the construction-related drawings that show finished site grades and floor elevations elevated above the Base Flood Elevation (BFE).

When Required: Prior to approval of construction-related permit

Initial Approval: Bureau of Building

Monitoring/Inspection: Bureau of Building

**32. Bay Conservation and Development Commission (BCDC) Approval**

Requirement: The project applicant shall obtain the necessary permit/approval, if required, from the Bay Conservation and Development Commission (BCDC) for work within BCDC's jurisdiction to address issues such as but not limited to shoreline public access and sea level rise. The project applicant shall submit evidence of the permit/approval to the City and comply with all requirements and conditions of the permit/approval.

When Required: Prior to activity requiring permit/approval from BCDC

Initial Approval: Approval by BCDC; evidence of approval submitted to Bureau of Planning

Monitoring/Inspection: BCDC

**TRANSPORTATION/TRAFFIC**

**33. Construction Activity in the Public Right-of-Way**

**a. *Obstruction Permit Required***

Requirement: The project applicant shall obtain an obstruction permit from the City prior to placing any temporary construction-related obstruction in the public right-of-way, including City streets and sidewalks.

When Required: Prior to approval of construction-related permit

Initial Approval: Bureau of Building

Monitoring/Inspection: Bureau of Building

**b. *Traffic Control Plan Required***



Requirement: In the event of obstructions to vehicle or bicycle travel lanes, the project applicant shall submit a Traffic Control Plan to the City for review and approval prior to obtaining an obstruction permit. The project applicant shall submit evidence of City approval of the Traffic Control Plan with the application for an obstruction permit. The Traffic Control Plan shall contain a set of comprehensive traffic control measures for auto, transit, bicycle, and pedestrian detours, including detour signs if required, lane closure procedures, signs, cones for drivers, and designated construction access routes. The project applicant shall implement the approved Plan during construction.

When Required: Prior to approval of construction-related permit

Initial Approval Public Works Department, Transportation Services Division

Monitoring/Inspection: Bureau of Building

**c. *Repair of City Streets***

Requirement: The project applicant shall repair any damage to the public right-of way, including streets and sidewalks caused by project construction at his/her expense within one week of the occurrence of the damage (or excessive wear), unless further damage/excessive wear may continue; in such case, repair shall occur prior to approval of the final inspection of the construction-related permit. All damage that is a threat to public health or safety shall be repaired immediately.

When Required: Prior to building permit final

Initial Approval: N/A

Monitoring/Inspection: Bureau of Building

## **PROJECT-SPECIFIC CONDITIONS OF APPROVAL**

### **34. Additional Submittals Subject to Staff-Level Determination of Compliance**

Requirement: At the time of first construction permit application submittal for each parcel included in this permit, the Applicant shall submit the following documents for staff-level review and determination of compliance with this permit:

- Fee: Applicant shall submit payment to accommodate staff-level review of compliance with this condition of approval equivalent to the Category IV Creek Permit application fee at the time of a complete compliance review submittal on the subject parcel.
- Site Plan
- Creek Protection Plan
- Hydrology Report
- Demonstration of compliance with Oak to Ninth Avenue Project Environmental Impact Report (and technical studies)
- Final Development Permit Approval for affected site (including approval letter and stamped plans): If FDP is substantially different from PDP dated October 2006 and/or relies on a revision to the October 2006 PDP, then the affected construction-related permit is subject to a new and separate creek permit at the time of submittal.

If staff determines that there are substantive changes to the site plan for the affected parcel since approval of this Master Creek Permit, the construction-related permit shall be subject to the Creek Permit procedure in place at the time of application for said construction-related permit. Substantive changes include, but are not limited to: change in grading concept and change in building footprint.

When Required: Prior to approval of construction-related permit on any affected parcel

Initial Approval: Public Works Department, Environmental Services Division

Monitoring/Inspection: Public Works Department, Environmental Services Division

---

**Applicant Statement**

I have read and accept responsibility for the Conditions of Approval. I agree to abide by and conform to the Conditions of Approval, as well as to all provisions of the Oakland Planning Code and Oakland Municipal Code pertaining to the project.

\_\_\_\_\_  
Name of Project Applicant

\_\_\_\_\_  
Signature of Project Applicant

\_\_\_\_\_  
Date