

Google Maps 4801 Coliseum Wy

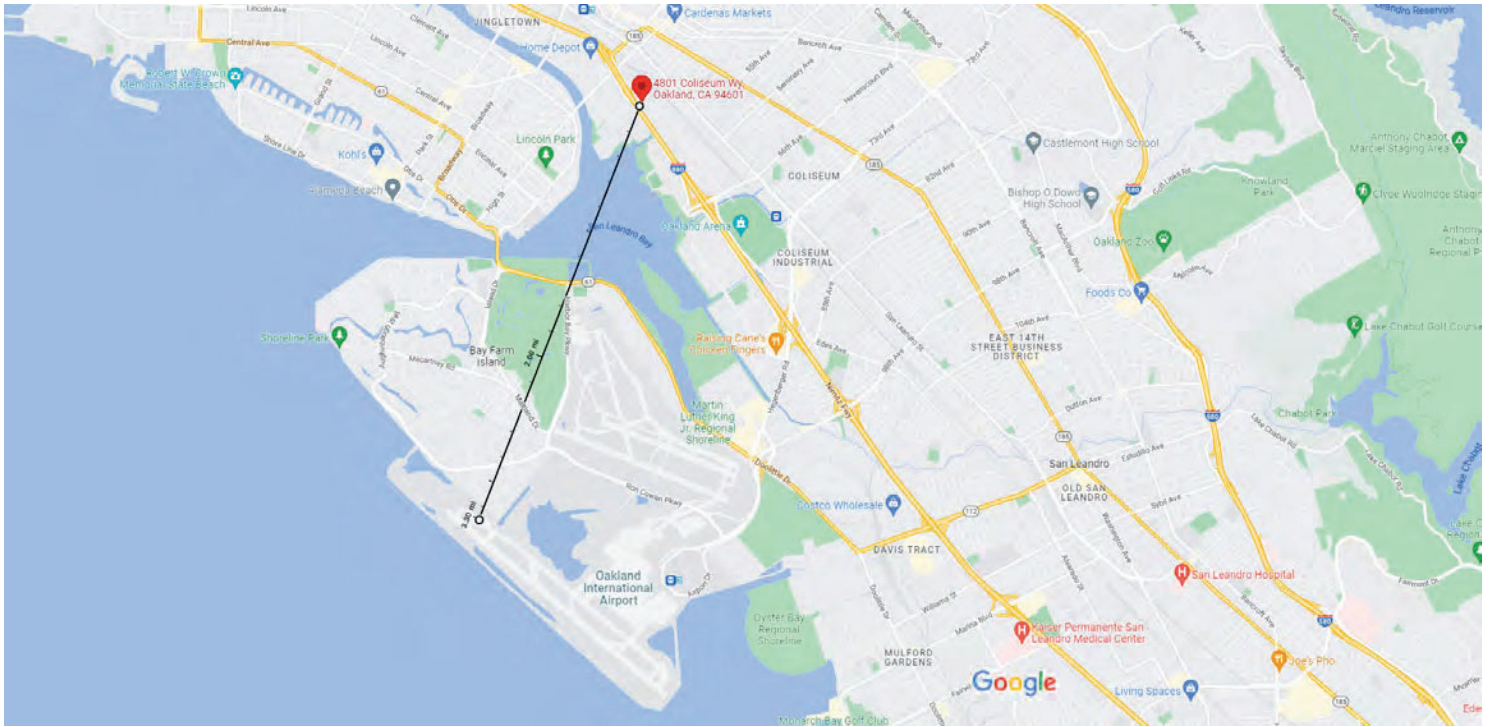

Map data ©2022 Google 2000 ft



4801 Coliseum Wy

Building



Directions



Save



Nearby



Send to phone



Share



4801 Coliseum Wy, Oakland, CA 94601

Photos

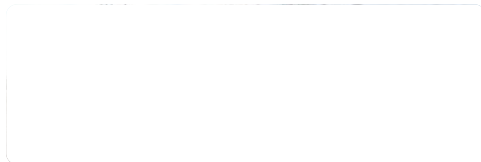

Measure distance
 Total distance: 3.30 mi (5.32 km)

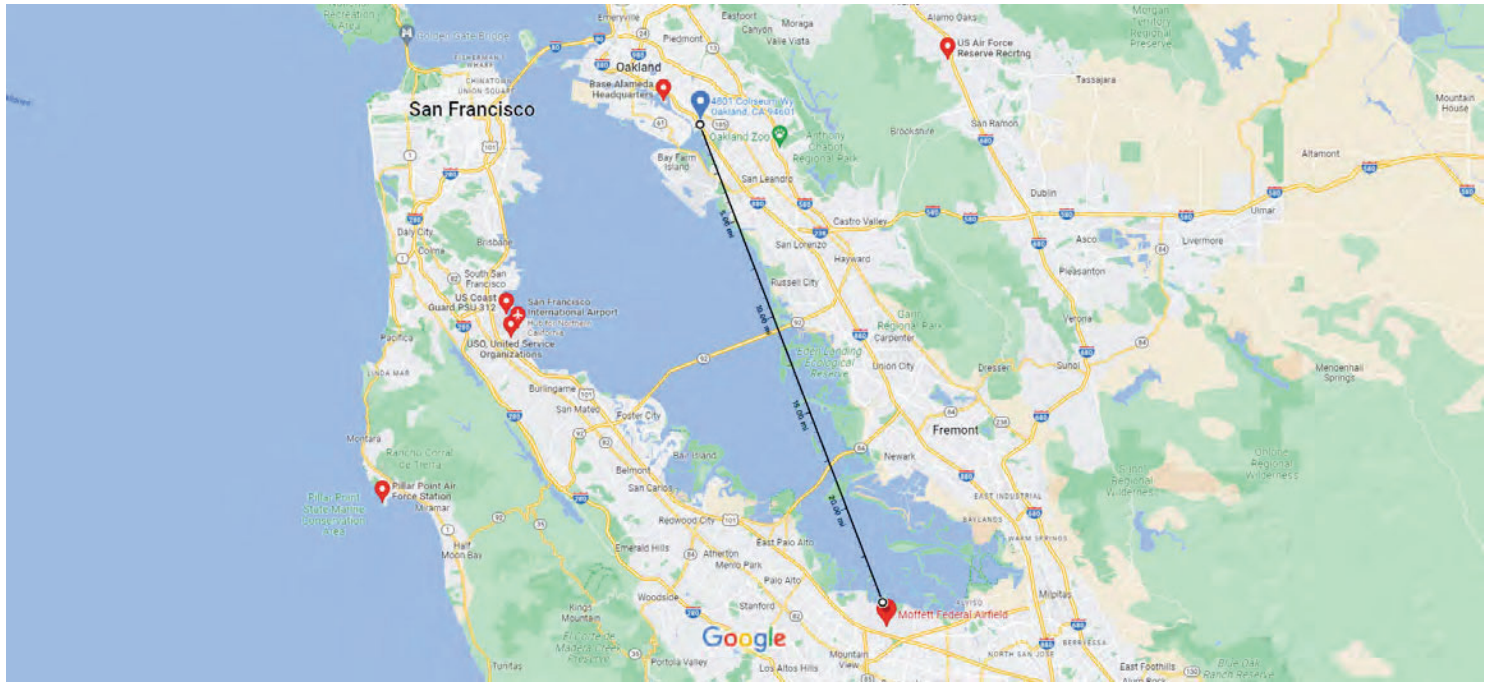

Map data ©2022 Google 2 mi

Measure distance
Total distance: 24.93 mi (40.12 km)



U.S. Fish and Wildlife Service Coastal Barrier Resources System

CBRS Mapper



This map is for general reference only. The Coastal Barrier Resources System (CBRS) boundaries depicted on this map are representations of the controlling CBRS boundaries, which are shown on the official maps, accessible at <https://www.fws.gov/library/collections/official-coastal-barrier-resources-system-maps>. All CBRS related data should be used in accordance with the layer metadata found on the CBRS Mapper website.

The CBRS Buffer Zone represents the area immediately adjacent to the CBRS boundary where users are advised to contact the Service for an official determination (<https://www.fws.gov/service/coastal-barrier-resources-system-property-documentation>) as to whether the property or project site is located "in" or "out" of the CBRS.

CBRS Units normally extend seaward out to the 20- or 30-foot bathymetric contour (depending on the location of the unit). The true seaward boundary was produced by the CBRS Mapper

National Flood Hazard Layer FIRMette

122°13'20"W 37°46'9"N



SEE FIS REPORT FOR DETAILED LEGEND AND INDEX MAP FOR FIRM PANEL LAYOUT

Legend

SPECIAL FLOOD HAZARD AREAS

- Without Base Flood Elevation (BFE)
Zone A, V, A99
- With BFE or Depth
Zone AE, AO, AH, VE, AR
- Regulatory Floodway

0.2% Annual Chance Flood Hazard, Areas of 1% annual chance flood with average depth less than one foot or with drainage areas of less than one square mile
Zone X

Future Conditions 1% Annual Chance Flood Hazard
Zone X

Area with Reduced Flood Risk due to Levee. See Notes.
Zone X

Area with Flood Risk due to Levee
Zone D

OTHER AREAS OF FLOOD HAZARD

OTHER AREAS

- NO SCREEN
- Area of Minimal Flood Hazard
Zone X
- Effective LOMR
- Area of Undetermined Flood Hazard
Zone D

GENERAL STRUCTURES

- Channel, Culvert, or Storm Sewer
- Levee, Dike, or Floodwall

CROSS SECTIONS WITH 1% ANNUAL CHANCE WATER SURFACE ELEVATION

- 20.2
- 17.5
- 8
- Coastal Transect
- Base Flood Elevation Line (BFE)
- Limit of Study
- Jurisdiction Boundary

OTHER FEATURES

- Coastal Transect Baseline
- Profile Baseline
- Hydrographic Feature

MAP PANELS

- Digital Data Available
- No Digital Data Available
- Unmapped



The pin displayed on the map is an approximate point selected by the user and does not represent an authoritative property location.

This map complies with FEMA's standards for the use of digital flood maps if it is not void as described below. The basemap shown complies with FEMA's basemap accuracy standards.

The flood hazard information is derived directly from the authoritative NFHL web services provided by FEMA. This map was exported on 9/26/2022 at 9:42 PM and does not reflect changes or amendments subsequent to this date and time. The NFHL and effective information may change or become superseded by new data over time.

This map image is void if the one or more of the following map elements do not appear: basemap imagery, flood zone labels, legend, scale bar, map creation date, community identifiers, FIRM panel number, and FIRM effective date. Map images for unmapped and unmodernized areas cannot be used for regulatory purposes.

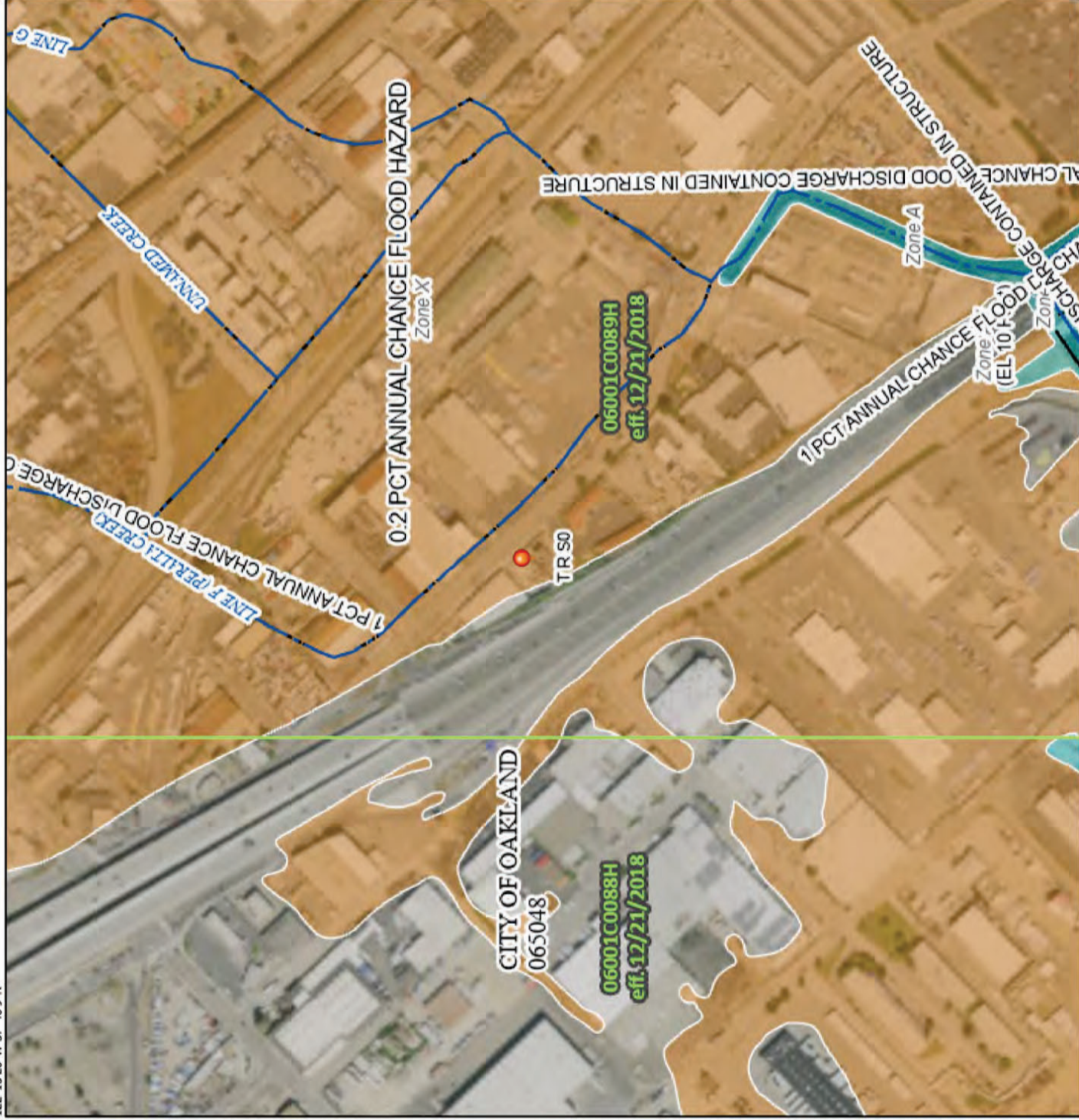

122°12'43"W 37°45'40"N

Basemap: USGS National Map; Orthoimagery: Data refreshed October, 2020

Air Quality Assessment for the Danco Homekey Project

Oakland, California

Prepared For:

Michael Baker International
3760 Kilroy Airport Way, Suite 270
Long Beach, California 90806

Prepared By:



ECORP Consulting, Inc.
ENVIRONMENTAL CONSULTANTS

55 Hanover Lane
Chico, CA 95926

July 2022

CONTENTS

1.0	INTRODUCTION	1
1.1	Project Location and Description.....	1
2.0	AIR QUALITY	5
2.1	Air Quality Setting.....	5
2.1.1	Criteria Air Pollutants.....	6
2.1.2	Hazardous Air Pollutants.....	9
2.1.3	Ambient Air Quality.....	9
2.2	Regulatory Framework.....	10
2.2.1	Federal	10
2.2.2	Local.....	12
2.3	Impact Assessment.....	13
2.3.1	Thresholds of Significance	13
2.3.2	Methodology	15
2.3.3	Impact Discussion	16
3.0	REFERENCES.....	20

LIST OF TABLES

Table 2-1.	Criteria Air Pollutants- Summary of Common Sources and Effects.....	7
Table 2-2.	Attainment Status for the Alameda County Portion of the San Francisco Bay Area Air Basin.....	10
Table 2-3.	Federal General Conformity <i>De Minimis</i> Emissions Levels	14
Table 2-4.	Bay Area Air Quality Management District Operational Thresholds.....	15
Table 2-5.	Construction-Related Emissions (USEPA Conformity Determination Analysis)	17
Table 2-6.	Operational-Related Emissions (USEPA Conformity Determination Analysis)	18

LIST OF FIGURES

Figure 1 – Project Regional Map

Figure 2 - Project Location Map

LIST OF ATTACHMENTS

Attachment A – CalEEMod Output Files: Annual Project Emissions

Attachment B – CalEEMod Output Files: Annual Existing Baseline Emissions

LIST OF ACRONYMS AND ABBREVIATIONS

ADA	Americans with Disabilities Act
APCO	Air Pollution Control Officer
BAAQMD	Bay Area Air Quality Management District
CAA	Clean Air Act
CalEEMod	California Emissions Estimator Model
CAPCOA	California Air Pollution Control Officers Association
CARB	California Air Resources Board
CO	Carbon monoxide
County	Alameda County
DPM	Diesel particulate matter
HAP	Hazardous Air Pollutant
Interstate 880	I-880
N ₂ O	Nitrous oxide
NAAQS	National Ambient Air Quality Standards
NO ₂	Nitrogen dioxide
NO _x	Nitric oxides
O ₃	Ozone
PM	Particulate matter
PM ₁₀	Coarse particulate matter
PM _{2.5}	Fine particulate matter
Project	Danco Homekey Project
SFBAAB	San Francisco Bay Area Air Basin
SIP	State Implementation Plan
SO ₂	Sulfur dioxide
SO _x	Sulfur oxides
USEPA	U.S. Environmental Protection Agency
VOCs	Volatile organic compounds

1.0 INTRODUCTION

This report documents the results of an Air Quality Assessment completed for the Danco Homekey Project (Project), which includes the renovation of an existing and operating 37-unit motel into 36 affordable studio apartments and one studio-manager apartment for a total of 37 residential dwelling units in Oakland, California. The purpose of this report is to estimate the emissions generated during the one-time Project renovations and ongoing operations and compare them to the Conformity Determination thresholds established by the U.S. Environmental Protection Agency (USEPA).

1.1 Project Location and Description

The Proposed Project is intended to provide affordable living opportunities that would enhance the quality of life for the homeless population in the City of Oakland. The Danco Homekey Project aims to provide a supportive, safe and stable environment for homeless persons and their families to receive life-changing services needed to break the cycle of homelessness and improve quality of life. The Project Site is planned as a navigation center providing long-term housing, supportive services, medical oversight and recuperative care to help homeless men, women, and families transition out of homelessness.

The 0.83-acre Project Site is located at 4801 Coliseum Way in central Oakland (see Figures 1 & 2), on the west side of Coliseum Way between 46th Avenue and 50th Avenue. The Project Site is currently developed with an operating 37-unit motel, the Inn by the Coliseum. This motel consists of two, 2-story buildings. Both of the existing structures consists of wood construction at grade which sit on a concrete slab. The interior of the rooms has a combination of plaster and drywall ceiling and wall finish. The floors of the rooms have drywall ceiling and wall-finish and the floors have a combination of ceramic tile and laminate flooring. The Project Site is generally bound by Interstate 880 (I-880) to the west and south and Coliseum Way to the north and east, with industrial land uses beyond. There is also a railway corridor traversing the area in a general north-south direction approximately 700 feet (0.1 mile) east of the Project Site.

The Project is proposing the renovation of the existing hotel into 36 studio apartments. The one studio-manager's unit is proposed to remain for a total of 37 Project housing units. Renovation would involve the installation of kitchenettes in all units, each containing a stovetop, sink and refrigerator for food storage and prep. Patching and repair work would be completed as necessary to accommodate for the new kitchenettes, ventilation, and electrical changes. All existing carpet is proposed to be removed and replaced with luxury vinyl tile. New bedroom furniture as well as common area furniture would be provided throughout, all units would be painted, the existing central HVAC system would be disconnected, and individual HVAC units added to each room. Of the 36 proposed studio apartments, there would be a total of six Americans with Disabilities Act (ADA) compliant units including two visual and hearing-impaired units. Some additional ADA renovation, such as handrail upgrades and minor upgrades to the accessible rooms may be necessary.

The Project also proposes to utilize the approximate 1,000 square foot community lounge area at the northwestern corner of the Project Site for outdoor activities area and designated outdoor smoking area for the residences. Minor changes in the parking lot area are also proposed to enhance the outdoor community recreation area, and new landscaping would be added. All other existing landscaping would

remain. No repairs to the existing exterior or roof are necessary, though the entire building exterior would be inspected, sealed and repainted. A controlled access gate is proposed to be installed so that there is one point of exit/entry. In addition, a new controlled pedestrian entry would be added.

An additional structure is proposed at the north end of the Project Site to serve as a space for four staff offices and other resident services. There would be 36 new bicycle racks installed.

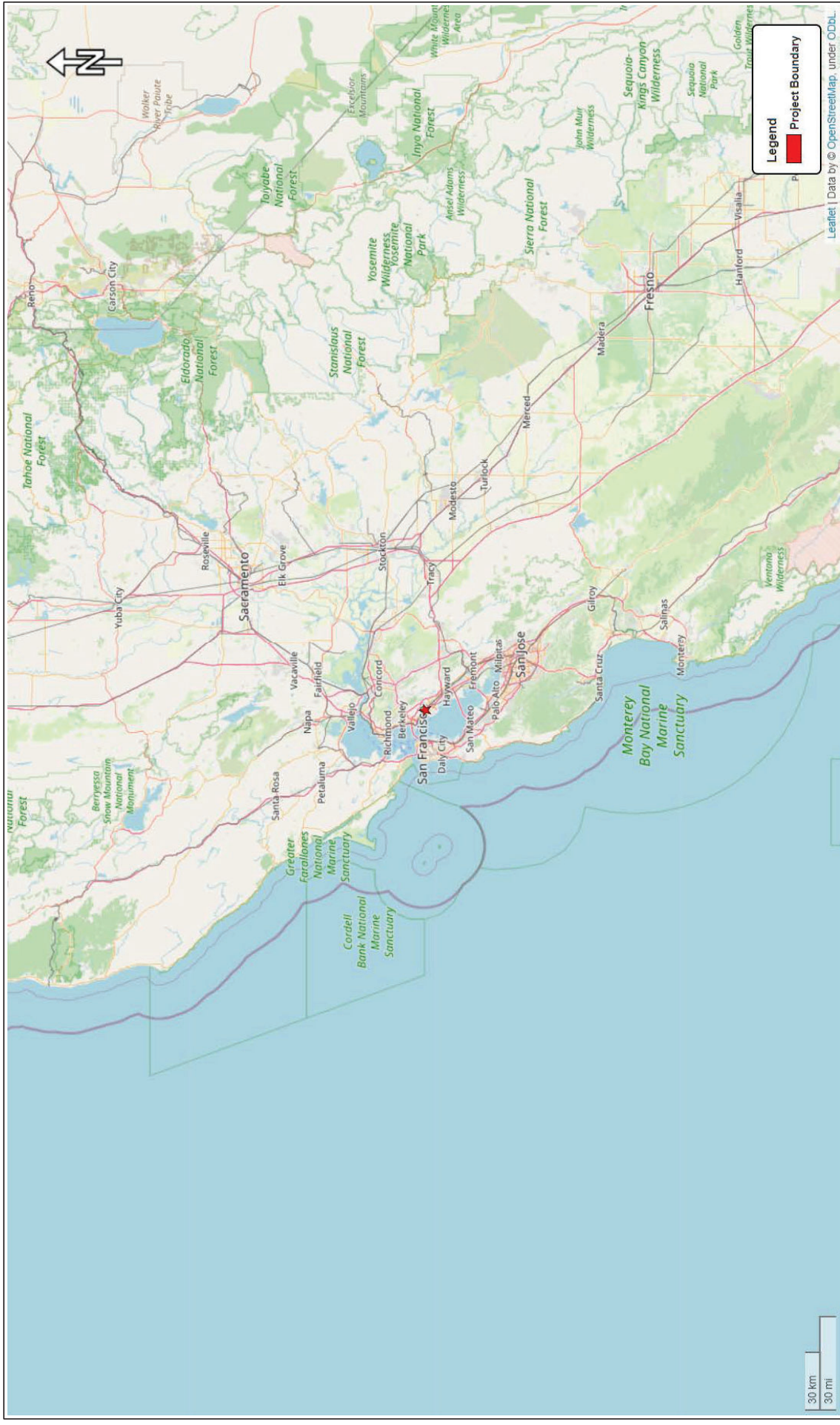
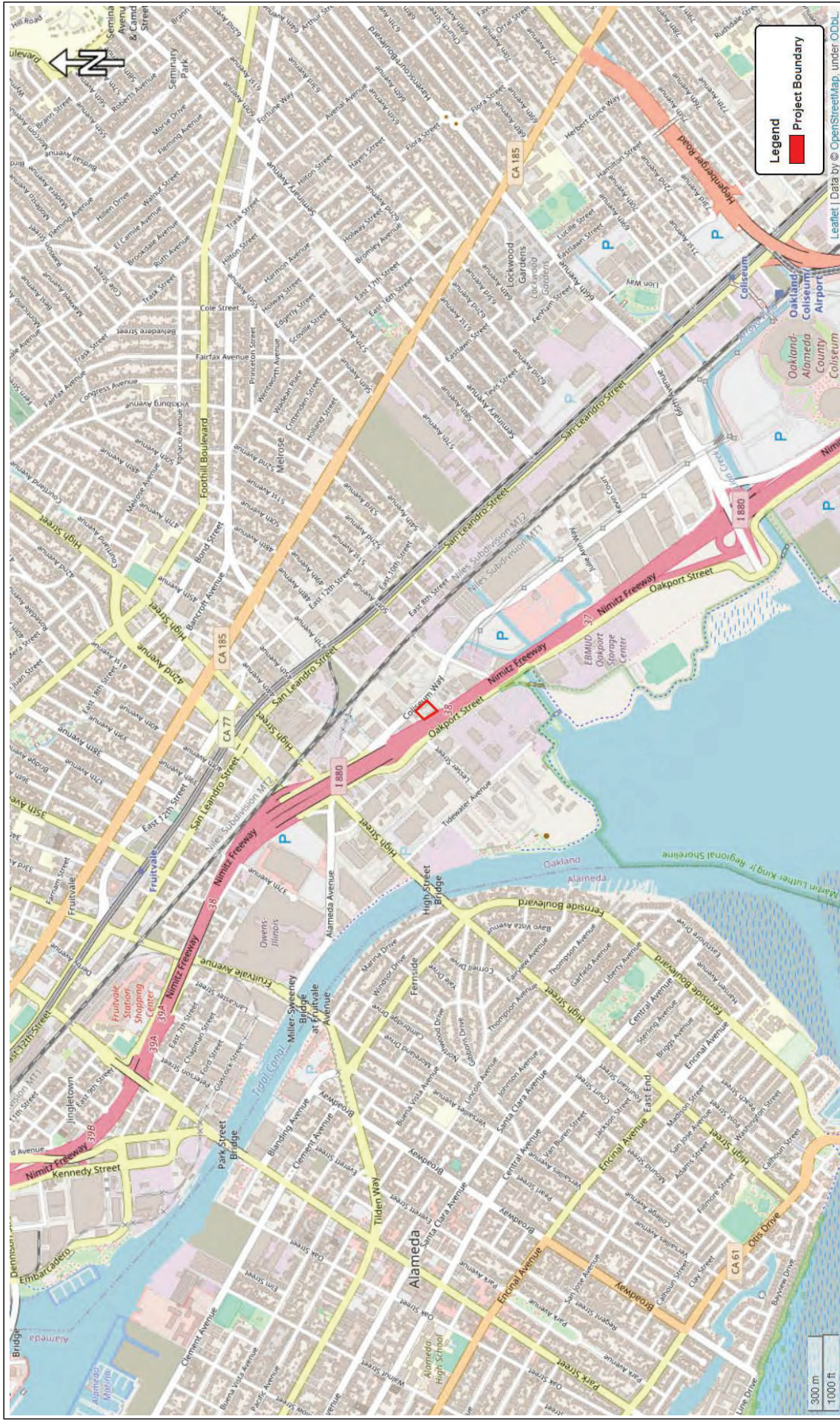

Figure 1. Regional Location Map
 Danco Homekey Project 2022-147

Map Date: 7/6/2022
 Photo (if Base) Source: Open Street Map 2022





Map Date: 7/6/2022
 Photo (or Basis) Source: Open Street Map 2022

Figure 2. Project Location Map
 Danco Homekey Project 2022-147

2.0 AIR QUALITY

2.1 Air Quality Setting

The Project Site is located in Alameda County, which lies in the San Francisco Bay Area Air Basin (SFBAAB). The SFBAAB is approximately 5,600 square miles in area and consists of nine counties that surround the San Francisco Bay, including all of Alameda, Contra Costa, Marin, San Francisco, San Mateo, Santa Clara, and Napa Counties; the southwestern portion of Solano County; and the southern portion of Sonoma County. The topography of the SFBAAB is characterized by complex terrain, consisting of coastal mountain ranges, inland valleys and bays. This complex terrain, especially the higher elevations, distorts the normal wind flow patterns in the SFBAAB. The greatest distortions occur when low-level inversions are present and the air beneath the inversion flows independently of air above the inversion, a condition that is common in the summertime (BAAQMD 2017).

The air flowing in from the coast to the Central Valley, called the sea breeze, begins developing at or near ground level along the coast in late morning or early afternoon. As the day progresses, the sea breeze layer deepens and increases in velocity while spreading inland. The depth of the sea breeze depends in large part upon the height and strength of the inversion. If the inversion is low and strong, and hence stable, the flow of the sea breeze will be inhibited and stagnant conditions are likely to result (BAAQMD 2017).

Summertime temperatures in the SFBAAB are determined by the effect of differential heating between land and water surfaces. Because land tends to heat up and cool off more quickly than water, a large-scale gradient (differential) in temperature is often created between the coast and the Central Valley, and small-scale local gradients are often produced along the shorelines of the ocean and bays (BAAQMD 2017).

During the summer, winds flowing from the northwest are drawn inland through the Golden Gate and over the lower portions of the San Francisco Peninsula. Immediately south of Mount Tamalpais, the northwesterly winds accelerate considerably and come more directly from the west as they stream through the Golden Gate. This channeling of wind through the Golden Gate produces a jet that sweeps eastward and splits off to the northwest toward Richmond and to the southwest toward San Jose when it meets the East Bay hills. Wind speeds may be strong locally in areas where air is channeled through a narrow opening, such as the Carquinez Strait, the Golden Gate, or the San Bruno Gap.

An inversion is a layer of warmer air over a layer of cooler air. Inversions affect air quality conditions significantly because they influence the mixing depth, i.e., the vertical depth in the atmosphere available for diluting air contaminants near the ground. The highest air pollutant concentrations in the SFBAAB generally occur during inversions. The areas having the highest air pollution potential tend to be those that experience the highest temperatures in the summer and the lowest temperatures in the winter. The coastal areas are exposed to the prevailing marine air, creating cooler temperatures in the summer, warmer temperatures in winter, and stratus clouds all year. The inland valleys are sheltered from the marine air and experience hotter summers and colder winters. Thus, the topography of the inland valleys creates conditions conducive to high air pollution potential.

The Bay Area Air Quality Management District (BAAQMD) is designated by law to adopt and enforce regulations to achieve and maintain ambient air quality standards. The BAAQMD is required to reduce emissions of criteria pollutants for which the air basin is in nonattainment. Criteria air pollutants are defined as those pollutants for which the federal government has established air quality standards for outdoor or ambient concentrations to protect public health with a determined margin of safety. In order to reduce such emissions, the local agency, BAAQMD, adopts and enforces rules and regulations concerning sources of air pollution, issues permits for stationary sources of air pollution, monitors ambient air quality and meteorological conditions, and implements programs and regulations required by the federal Clean Air Act (CAA) and CAA Amendments.

The federal CAA (and its subsequent amendments) requires each state to prepare an air quality control plan referred to as the State Implementation Program (SIP). The SIP is a living document that is periodically modified to reflect the latest emissions inventories, plans, and rules and regulations of air basins as reported by the agencies with jurisdiction over them. The CAA Amendments dictate that the states containing areas violating the National Ambient Air Quality Standards (NAAQS) revise their SIPs to include extra control measures to reduce air pollution. The SIP includes strategies and control measures to attain the NAAQS by deadlines established by the CAA.

2.1.1 Criteria Air Pollutants

The USEPA focuses on the following criteria pollutants to determine air quality: ozone (O₃), carbon monoxide (CO), nitrogen dioxide (NO₂), sulfur dioxide (SO₂), coarse particulate matter (PM₁₀), fine particulate matter (PM_{2.5}), and lead. In the Alameda County portion of the SFBAAB, the majority of criteria pollutant emissions come from mobile sources. Health effects commonly associated with criteria pollutants are summarized in Table 2-1.

Pollutant	Major Manmade Sources	Human Health & Welfare Effects
CO	An odorless, colorless gas formed when carbon in fuel is not burned completely; a component of motor vehicle exhaust.	Reduces the ability of blood to deliver oxygen to vital tissues, effecting the cardiovascular and nervous system. Impairs vision, causes dizziness, and can lead to unconsciousness or death.
NO ₂	A reddish-brown gas formed during fuel combustion for motor vehicles, energy utilities and industrial sources.	Respiratory irritant; aggravates lung and heart problems. Precursor to ozone and acid rain. Causes brown discoloration of the atmosphere.
O ₃	Formed by a chemical reaction between volatile organic compounds (VOCs) and nitrous oxides (N ₂ O) in the presence of sunlight. Common sources of these precursor pollutants include motor vehicle exhaust, industrial emissions, solvents, paints and landfills.	Irritates and causes inflammation of the mucous membranes and lung airways; causes wheezing, coughing and pain when inhaling deeply; decreases lung capacity; aggravates lung and heart problems. Damages plants; reduces crop yield.
PM ₁₀ & PM _{2.5}	Power plants, steel mills, chemical plants, unpaved roads and parking lots, wood-burning stoves and fireplaces, automobiles and others.	Increased respiratory symptoms, such as irritation of the airways, coughing, or difficulty breathing; aggravated asthma; development of chronic bronchitis; irregular heartbeat; nonfatal heart attacks; and premature death in people with heart or lung disease. Impairs visibility (haze).
SO ₂	A colorless, nonflammable gas formed when fuel containing sulfur is burned. Examples are refineries, cement manufacturing, and locomotives.	Respiratory irritant. Aggravates lung and heart problems. Can damage crops and natural vegetation. Impairs visibility.

Source: California Air Pollution Control Officers Association (CAPCOA 2013)

2.1.1.1 Carbon Monoxide

CO in the urban environment is associated primarily with the incomplete combustion of fossil fuels in motor vehicles. CO combines with hemoglobin in the bloodstream and reduces the amount of oxygen that can be circulated through the body. High CO concentrations can cause headaches, aggravate cardiovascular disease and impair central nervous system functions. CO concentrations can vary greatly over comparatively short distances. Relatively high concentrations of CO are typically found near crowded intersections and along heavy roadways with slow moving traffic. Even under the most severe meteorological and traffic conditions, high concentrations of CO are limited to locations within relatively short distances of the source. Overall CO emissions are decreasing as a result of the Federal Motor Vehicle Control Program, which has mandated increasingly lower emission levels for vehicles manufactured since 1973. CO levels in the SFBAAB are in compliance with the state and federal one- and eight-hour standards.

2.1.1.2 Nitrogen Oxides

Nitrogen gas comprises about 80 percent of the air and is naturally occurring. At high temperatures and under certain conditions, nitrogen can combine with oxygen to form several different gaseous compounds collectively called nitric oxides (NO_x). Motor vehicle emissions are the main source of NO_x in urban areas.

NO_x is very toxic to animals and humans because of its ability to form nitric acid with water in the eyes, lungs, mucus membrane, and skin. In animals, long-term exposure to NO_x increases susceptibility to respiratory infections and lowering resistance to diseases such as pneumonia and influenza. Laboratory studies show that susceptible humans, such as asthmatics, who are exposed to high concentrations can suffer from lung irritation or possible lung damage. Precursors of NO_x, such as NO and NO₂, attribute to the formation of O₃ and PM_{2.5}. Epidemiological studies have also shown associations between NO₂ concentrations and daily mortality from respiratory and cardiovascular causes and with hospital admissions for respiratory conditions.

2.1.1.3 Ozone

O₃ is a secondary pollutant, meaning it is not directly emitted. It is formed when volatile organic compounds (VOCs) and NO_x undergo photochemical reactions that occur only in the presence of sunlight. The primary source of VOC emissions is unburned hydrocarbons in motor vehicle and other internal combustion engine exhaust. NO_x forms as a result of the combustion process, most notably due to the operation of motor vehicles. Sunlight and hot weather cause ground-level O₃ to form. Ground-level O₃ is the primary constituent of smog. Because O₃ formation occurs over extended periods of time, both O₃ and its precursors are transported by wind and high O₃ concentrations can occur in areas well away from sources of its constituent pollutants.

People with lung disease, children, older adults, and people who are active can be affected when O₃ levels exceed ambient air quality standards. Numerous scientific studies have linked ground-level O₃ exposure to a variety of problems including lung irritation, difficult breathing, permanent lung damage to those with repeated exposure, and respiratory illnesses.

2.1.1.4 Particulate Matter

PM includes both aerosols and solid particulates of a wide range of sizes and composition. Of concern are those particles smaller than or equal to 10 microns in diameter size (PM₁₀) and small than or equal to 2.5 microns in diameter (PM_{2.5}). Smaller particulates are of greater concern because they can penetrate deeper into the lungs than larger particles. PM₁₀ is generally emitted directly as a result of mechanical processes that crush or grind larger particles or form the resuspension of dust, typically through construction activities and vehicular travel. PM₁₀ generally settles out of the atmosphere rapidly and is not readily transported over large distances. PM_{2.5} is directly emitted in combustion exhaust and is formed in atmospheric reactions between various gaseous pollutants, including NO_x, sulfur oxides (SO_x) and VOCs. PM_{2.5} can remain suspended in the atmosphere for days and/or weeks and can be transported long distances.

The principal health effects of airborne PM are on the respiratory system. Short-term exposure of high PM_{2.5} and PM₁₀ levels are associated with premature mortality and increased hospital admissions and emergency room visits. Long-term exposure is associated with premature mortality and chronic respiratory disease. According to the USEPA, some people are much more sensitive than others to breathing PM₁₀ and PM_{2.5}. People with influenza, chronic respiratory and cardiovascular diseases, and the elderly may suffer worse illnesses; people with bronchitis can expect aggravated symptoms; and children may experience decline in lung function due to breathing in PM₁₀ and PM_{2.5}. Other groups considered sensitive include smokers and

people who cannot breathe well through their noses. Exercising athletes are also considered sensitive because many breathe through their mouths.

2.1.2 Hazardous Air Pollutants

In addition to the criteria pollutants discussed above, hazardous air pollutants (HAPs) are another group of pollutants of concern. HAPs are considered either carcinogenic or noncarcinogenic based on the nature of the health effects associated with exposure to the pollutant. For regulatory purposes, carcinogenic HAPs are assumed to have no safe threshold below which health impacts would not occur, and cancer risk is expressed as excess cancer cases per one million exposed individuals. Carcinogens, such as diesel particulate matter (DPM), are considered dangerous at any level of exposure. Noncarcinogenic HAPs differ in that there is generally assumed to be a safe level of exposure below which no negative health impact is believed to occur. These levels are determined on a pollutant-by-pollutant basis.

There are many different types of HAPs, with varying degrees of toxicity. Sources of HAPs include industrial processes such as petroleum refining and chrome plating operations, commercial operations such as gasoline stations and dry cleaners, and motor vehicle exhaust. Additionally, diesel engines emit a complex mixture of air pollutants composed of gaseous and solid material. The solid emissions in diesel exhaust are known as DPM. Public exposure to HAPs can result from emissions from normal operations, as well as from accidental releases of hazardous materials during upset conditions. The health effects of HAPs include cancer, birth defects, neurological damage, and death.

2.1.3 Ambient Air Quality

The USEPA designate air basins or portions of air basins and counties as being in “attainment” or “nonattainment” for each of the criteria pollutants. Areas that do not meet the standards are classified as nonattainment areas. The NAAQS (other than O₃, PM₁₀ and PM_{2.5} and those based on annual averages or arithmetic mean) are not to be exceeded more than once per year. The NAAQS for O₃, PM₁₀, and PM_{2.5} are based on statistical calculations over one- to three-year periods, depending on the pollutant. The attainment status for the Alameda County portion of the SFBAAB, which encompasses the Project Site, is included in Table 2-2.

Table 2-2. Attainment Status for the Alameda County Portion of the San Francisco Bay Area Air Basin

Pollutant	Federal Designation
O ₃	Marginal Nonattainment
PM ₁₀	Unclassified
PM _{2.5}	Moderate Nonattainment
CO	Unclassified/Attainment
NO ₂	Unclassified/Attainment
SO ₂	Unclassified/Attainment

Source: CARB 2019; USEPA 2018

The determination of whether an area meets the federal standards is based on air quality monitoring data. Some areas are unclassified, which means there is insufficient monitoring data for determining attainment or nonattainment. Unclassified areas are typically treated as being in attainment. Because the attainment/nonattainment designation is pollutant-specific, an area may be classified as nonattainment for one pollutant and attainment for another. The region is designated as Marginally Nonattainment for the federal O₃ standard and Moderate Nonattainment for the federal PM_{2.5} standard (USEPA 2018).

2.2 Regulatory Framework

2.2.1 Federal

2.2.1.1 Clean Air Act

The Clean Air Act (CAA) of 1970 and the CAA Amendments of 1971 required the USEPA to establish the NAAQS, with states retaining the option to adopt more stringent standards or to include other specific pollutants.

These standards are the levels of air quality considered safe, with an adequate margin of safety, to protect the public health and welfare. They are designed to protect those “sensitive receptors” most susceptible to further respiratory distress such as asthmatics, the elderly, very young children, people already weakened by other disease or illness, and persons engaged in strenuous work or exercise. Healthy adults can tolerate occasional exposure to air pollutant concentrations considerably above these minimum standards before adverse effects are observed.

The USEPA has classified air basins (or portions thereof) as being in attainment, nonattainment, or unclassified for each criteria air pollutant, based on whether or not the NAAQS have been achieved. If an area is designated unclassified, it is because inadequate air quality data were available as a basis for a nonattainment or attainment designation. Table 2-2 lists the federal attainment status of the SFBAAB for the criteria pollutants.

2.2.1.2 California State Implementation Plan

The federal CAA (and its subsequent amendments) requires each state to prepare an air quality control plan referred to as the SIP. The SIP is a living document that is periodically modified to reflect the latest emissions inventories, plans, and rules and regulations of air basins as reported by the agencies with jurisdiction over them. The CAA Amendments dictate that states containing areas violating the NAAQS revise their SIPs to include extra control measures to reduce air pollution. The SIP includes strategies and control measures to attain the NAAQS by deadlines established by the CAA. The USEPA has the responsibility to review all SIPs to determine if they conform to the requirements of the CAA.

State law makes the California Air Resources Board (CARB) the lead agency for all purposes related to the SIP. Local air districts and other agencies prepare SIP elements and submit them to CARB for review and approval. CARB then forwards SIP revisions to the USEPA for approval and publication in the Federal Register.

Local air districts, such as the BAAQMD, prepare air quality attainment plans or air quality management plans and submit them to CARB for review, approval, and incorporation into the applicable SIP. The air districts develop the strategies stated in the SIPs for achieving air quality standards on a regional basis.

The SFBAAB currently has four air quality plans in place, discussed below, which collectively constitute the SFBAAB SIP elements.

- **2001 Ozone Attainment Plan.** The 2001 Ozone Attainment Plan was developed for compliance with the NAAQS for the 1-hour O₃ standard. In June 2005, the USEPA revoked the standard for 1-hour O₃; however, the state standard for 1-hour O₃ remains. Therefore, BAAQMD continues to implement the strategies outlined in the 2001 Ozone Attainment Plan.
- **2005 Bay Area Ozone Strategy.** The 2005 Bay Area Ozone Strategy served as an update to the 2001 Ozone Attainment Plan and expanded on strategies to achieve compliance with the state 1-hour O₃ standard.
- **2010 Clean Air Plan.** The 2010 Clean Air Plan addresses various pollutants including O₃, PM, and air toxics, as well as GHG emissions within the SFBAAB. It serves to update the Bay Area 2005 Ozone Strategy in accordance with the requirements of the CCAA to implement all feasible measures, to reduce O₃, and to consider the impacts of O₃ control measures on particulate matter, air toxics, and greenhouse gas emissions in a single, integrated plan and review progress in improving air quality in recent years.
- **2017 Clean Air Plan.** In April 2017, BAAQMD adopted the 2017 Clean Air Plan, whose primary goals are to protect public health and to protect the climate. The 2017 Clean Air Plan updates the Bay Area 2010 Clean Air Plan and complies with state air quality planning requirements, as codified in the California Health and Safety Code (although the 2017 plan was delayed beyond the three-year update requirement of the code). State law requires the Clean Air Plan to include all feasible measures to reduce emissions of O₃ precursors and to reduce the transport of O₃ precursors to neighboring air basins. The 2017 Clean Air Plan contains 85 measures to address reduction of

several pollutants: O₃ precursors, PM, air toxics, and GHGs. Other measures focus on a single type of pollutant: super GHGs such as methane and black carbon that consists of harmful fine particles that affect public health. These control strategies are grouped into the following categories:

- a. Stationary Source Measures
- b. Transportation Control Measures
- c. Energy Control Measures
- d. Building Control Measures
- e. Agricultural Control Measures
- f. Natural and Working Lands Control Measures
- g. Waste Management Control Measures
- h. Water Control Measures
- i. Super GHG Control Measures

2.2.2 Local

2.2.2.1 Bay Area Air Quality Management District

The BAAQMD is the local air quality agency and shares responsibility with CARB for ensuring that state and federal ambient air quality standards are achieved and maintained in the SFBAAB. The BAAQMD is designated by law to adopt and enforce regulations to achieve and maintain ambient air quality standards. The BAAQMD responsibilities include preparing plans for the attainment of ambient air quality standards, adopting and enforcing air pollution rules, issuing permits for and inspecting stationary air pollution sources, responding to citizen complaints, monitoring ambient air quality and meteorological conditions, and implementing state and federal programs and regulations. The BAAQMD has also adopted various rules and regulations that are designed to reduce and control pollutant emissions from project's construction and operational activities. The following provisions are applicable to the Proposed Project are summarized as follows:

- **Regulation 2, Rule 1, General Permit Requirements:** Includes criteria for issuance or denial of permits, exemptions, appeals against decisions of the Air Pollution Control Officer (APCO) and BAAQMD actions on applications.
- **Regulation 2, Rule 2, New Source Review:** Applies to new or modified sources and contains requirements for Best Available Control Technology and emission offsets. Rule 2 implements federal New Source Review and Prevention of Significant Deterioration requirements.
- **Regulation 6, Rule 1, General Requirements:** Limits the quantity of particulate matter in the atmosphere by controlling emission rates, concentration, visible emissions and opacity.

- **Regulation 6, Rule 6, Prohibition of Trackout:** Controls trackout of solid material onto public paved roads from three types of sites: large bulk material sites, large construction sites, and large disturbed area sites. Under this regulation, the owners and operators of a construction site are required to clean up trackout on public roadways within four hours of identification and at the conclusion of each workday. The rule also includes requirements regarding the emission of fugitive dust during cleanup of trackout, and requirements for monitoring and reporting trackout at regulated sites

- **Regulation 7, Odorous Substances:** Regulation 7 places general limitations on odorous substances and specific emission limitations on certain odorous compounds. A person (or facility) must meet all limitations of this regulation but meeting such limitations shall not exempt such person from any other requirements of BAAQMD, state, or national law. The limitations of this regulation shall not be applicable until BAAQMD receives odor complaints from ten or more complainants within a 90-day period, alleging that a person has caused odors perceived at or beyond the property line of such person and deemed to be objectionable by the complainants in the normal course of their work, travel, or residence. When the limits of this regulation become effective, as a result of citizen complaints described above, the limits shall remain effective until such time as no citizen complaints have been received by BAAQMD for one year. The limits of this Regulation shall become applicable again if BAAQMD receives odor complaints from five or more complainants within a 90-day period. BAAQMD staff investigate and track all odor complaints it receives and make attempts to visit the site and identify the source of the objectionable odor and assist the owner or facility in finding a way to reduce the odor.

2.3 Impact Assessment

2.3.1 Thresholds of Significance

2.3.1.1 U.S. Environmental Protection Agency General Conformity

The impact analysis provided below is based on thresholds set by the USEPA Conformity Determination Analysis. The General Conformity process begins with an “applicability analysis,” whereby it must be determined how and to what degree the Conformity Rules apply. According to USEPA’s General Conformity Guidance: Questions and Answers (1994), before any approval is given for a Federal Action to go forward, the federal agency must apply the applicability requirements found at 40 Code of Federal Regulations [CFR] § 93.153 to the Federal Action and/or determine on a pollutant-by-pollutant basis, whether a determination of General Conformity is required. During the applicability analysis, the federal agency determines the following:

- Whether the action will occur in a nonattainment or maintenance area;
- Whether one or more of the specific exemptions apply to the action;
- Whether the federal agency has included the action on its list of presumed-to-conform actions;
- Whether the total direct and indirect emissions are below or above the de minimis levels; and/or

- Where a facility has an emissions budget approved by the State or Tribe as part of the SIP or TIP, the federal agency determines that the emissions from the proposed action are within the budget.

The General Conformity Rule allows for exemptions for emissions that are not reasonably foreseeable, will not result in an increase in emissions, are below de minimis limits, are the result of emergency actions, are included in stationary source air permits, are for routine maintenance and repair of existing structures, or are included in a transportation conformity determination undertaken by Federal Highway Administration or Federal Transit Administration (40 CFR 93.153(c)).

A conformity determination would be required if the annual emissions of non-attainment pollutants generated by the Proposed Project were to exceed the General Conformity de minimis thresholds. The de minimis limits represent a level of emissions that the USEPA has determined will have only de minimis impacts to the air quality of an area and are thus exempted from the General Conformity Rule. If the overall predicted increase in emissions of a criteria pollutant due to a federal action in a nonattainment area exceeds the de minimis limits as shown in Table 2-3, the lead federal agency is required to make a conformity determination.

Pollutant	Area Type	Tons/Year
Ozone (VOC or NO _x)	Serious nonattainment	50
	Severe nonattainment	25
	Extreme nonattainment	10
	Other areas outside of ozone transport region	100
Ozone (NO _x)	Marginal and moderate nonattainment inside an ozone transport region	100
	Maintenance	100
Ozone (VOC)	Marginal and moderate nonattainment inside an ozone transport region	50
	Maintenance within an ozone transport region	50
	Maintenance outside an ozone transport region	100
CO, SO ₂ and NO ₂	All nonattainment and maintenance	100
PM ₁₀	Serious nonattainment	70
	Moderate nonattainment and maintenance	100
PM _{2.5}	All nonattainment and maintenance	100
Lead	All nonattainment and maintenance	25

2.3.1.2 Bay Area Air Quality Management District

To assist local jurisdictions in the evaluation of air quality impacts, the BAAQMD has published a guidance document for the preparation of the air quality portions of environmental documents that include thresholds of significance to be used in evaluating land use proposals. Thresholds of significance are based on a source's projected impacts and are a basis from which to apply mitigation measures.

The BAAQMD's established thresholds of significance for air quality for construction and operational activities of land use development projects are shown in Table 2-4.

Pollutant	Maximum Annual Emissions (tons per year)
Ozone (VOC)	10
Ozone (NO _x)	10
PM ₁₀ (exhaust)	15
PM _{2.5} (exhaust)	10
PM ₁₀ /PM _{2.5} (fugitive dust)	None
Local CO	9.0 ppm (8-hour average), 20.0 ppm (1-hour average)

Source: BAAQMD 2017

In addition to the USEPA General Conformity de minimis thresholds, Project emissions are compared to the BAAQMD annual significance thresholds for comparison purposes.

2.3.2 Methodology

Potential air quality impacts are assessed in accordance with the thresholds set by the USEPA Conformity Determination Analysis. General Conformity ensures that the actions taken by federal agencies do not interfere with a state's plans to attain and maintain national standards for air quality. Established under the Clean Air Act (section 176(c)(4)), the General Conformity rule plays an important role in helping states improve air quality in those areas that do not meet the NAAQS. Under the General Conformity rule, federal agencies must work with state and local governments in a nonattainment or maintenance area to ensure that federal actions conform to the air quality plans established in the applicable state or tribal implementation plan. The overall purpose of the General Conformity rule is to ensure that:

- federal activities do not cause or contribute to new violations of NAAQS;
- actions do not worsen existing violations of the NAAQS; and
- attainment of the NAAQS is not delayed.

The Proposed Project region is designated as attainment or unclassified for all federal criteria pollutants except O₃ and PM_{2.5} for which the region is in marginal nonattainment and moderate nonattainment, respectively.

Emissions were modeled using the California Emissions Estimator Model (CalEEMod), version 2020.4.0. CalEEMod is a statewide land use emissions computer model designed to quantify potential criteria pollutant emissions associated with both construction and operations from a variety of land use projects. CalEEMod provides the ability to analyze a project based on both California and federal air quality standards. Project air pollutant emissions generated during proposed renovation activities were primarily calculated using CalEEMod model defaults for Alameda County. Operational air pollution impacts were based on assumptions and information provided by the Project applicant.

2.3.3 Impact Discussion

2.3.3.1 Project Construction

As previously described, no repairs to the existing exterior or roof are necessary, though the entire building exterior would be inspected, sealed and repainted. Project proposed renovation would involve the installation of kitchenettes in all units, each containing a stovetop, sink and refrigerator for food storage and prep. Patching and repair work would be completed as necessary to accommodate for the new kitchenettes, ventilation, and electrical changes. All existing carpet is proposed to be removed and replaced with luxury vinyl tile. New bedroom furniture as well as common area furniture would be provided throughout, all units would be painted, the existing central HVAC system would be disconnected, and individual HVAC units added to each room. A total of six of the units would be upgraded to achieve ADA compliance. The Project also proposes to utilize the approximate 1,000 square foot community lounge area at the northwestern corner of the Project Site for outdoor activities area and designated outdoor smoking area for the residences. Minor changes in the parking lot area are also proposed to enhance the outdoor community recreation area, and new landscaping would be added. A controlled access gate is proposed to be installed so that there is one point of exit/entry. In addition, a new controlled pedestrian entry would be added. Lastly, an additional structure is proposed at the north end of the Project Site to serve as a space for four staff offices and other resident services. There would be 36 new bicycle racks installed. Renovation-related activities would generate short-term emissions of criteria air pollutants, including VOC, CO, NO_x, PM₁₀, and PM_{2.5}. Exhaust emissions from construction activities include emissions associated with the transport of machinery and supplies to and from the Project Site, emissions produced on-site as the equipment is used, and emissions from trucks transporting materials to and from the Site.

As previously stated, renovation-generated emissions associated with the Proposed Project were calculated using the CalEEMod computer program. Renovation-generated emissions are short term and of temporary duration, lasting only as long as such activities occur, but would be considered a significant air quality impact if the volume of pollutants generated exceeds the Conformity Determination thresholds.

Predicted Project construction emissions are shown in Table 2-5.

Table 2-5. Construction-Related Emissions (USEPA Conformity Determination Analysis)

Activity	Maximum Pollutants (tons per year)					
	VOC	NO _x	CO	SO ₂	PM ₁₀	PM _{2.5}
Renovation Year One	0.37	0.71	0.90	0.00	0.06	0.04
<i>USEPA Conformity Determination Thresholds (40 CFR 93.153)</i>	100	100	100	100	100	100
Exceed USEPA Conformity Threshold?	No	No	No	No	No	No
<i>BAAQMD Significance Thresholds</i>	10	10	None	None	15	10
Exceed BAAQMD Significance Threshold?	No	No	No	No	No	No

Source: CalEEMod version 2020.4.0. Refer to Attachment A for Model Data Outputs.

Notes: Due to limitations in the modeling software, emissions from renovation activities are calculated as full construction activities, which is conservative. Emissions calculations account for the demolition and offsite hauling of 481.5 tons of material, which includes the asphalt necessary to be removed to accommodate the building footprint of the proposed new offices, as well as existing motel hardware, furnishings, and miscellaneous material that would be removed as part of renovation.

As shown in Table 2-5, Project emissions resulting from construction would not exceed the USEPA Conformity Determination thresholds or the BAAQMD significance thresholds.

2.3.3.2 Project Operations

Implementation of the Project would result in long-term operational emissions of criteria air pollutants such as PM₁₀, PM_{2.5}, CO, and SO₂ as well as O₃ precursors such as VOC and NO_x. Table 2-6 summarizes operational emissions from the Proposed Project. As previously stated, operational related emissions associated with the Proposed Project were calculated using the CalEEMod computer program. Operational air pollution impacts were primarily based on model defaults.

Emission Source	Maximum Pollutants (tons per year)					
	VOC	NO _x	CO	SO ₂	PM ₁₀	PM _{2.5}
Area	0.28	0.01	0.39	0.00	0.02	0.02
Energy	0.00	0.02	0.01	0.00	0.00	0.00
Mobile	0.10	0.12	0.94	0.00	0.22	0.06
Total	0.38	0.15	1.34	0.00	0.24	0.08
<i>USEPA Conformity Determination Thresholds (40 CFR 93.153)</i>	<i>100</i>	<i>100</i>	<i>100</i>	<i>100</i>	<i>100</i>	<i>100</i>
Exceed USEPA Conformity Threshold?	No	No	No	No	No	No
<i>BAAQMD Significance Thresholds</i>	<i>10</i>	<i>10</i>	<i>None</i>	<i>None</i>	<i>15</i>	<i>10</i>
Exceed BAAQMD Significance Threshold?	No	No	No	No	No	No

Source: CalEEMod version 2020.4.0; Refer to Attachment A for Model Data Outputs.

As indicated in Table 2-6, operational emissions would not exceed the USEPA Conformity Determination thresholds or the BAAQMD significance thresholds.

As previously described, the Project Site is currently developed with an operating 37-unit motel, the Inn by the Coliseum. The existing operations at this land use currently generates approximately 0.38 tons of VOC, 0.19 tons of NO_x, 0.52 tons of CO, 0.00 tons of SO₂, 0.09 tons of PM₁₀ and 0.03 tons of PM_{2.5} (see Attachment B). Thus, the Project would result in a slight increase in CO, PM₁₀, and PM_{2.5} emissions and a slight decrease in NO_x emissions compared with the existing baseline. VOC and SO₂ emissions would remain unchanged from the existing baseline.

2.3.3.3 Compliance with Air Quality Management Plans

As part of its enforcement responsibilities, the USEPA requires each state with nonattainment areas to prepare and submit a SIP that demonstrates the means to attain the federal standards. The SIP must integrate federal, state, and local plan components and regulations to identify specific measures to reduce pollution in nonattainment areas, using a combination of performance standards and market-based programs. The SFBAAB portion of the SIP is constituted of air quality attainment plans approved by the USEPA. Air quality attainment plans outline emissions limits and control measures to achieve and maintain these standards by the earliest practical date. As previously mentioned, the SFBAAB is classified nonattainment for the federal standards of O₃ and PM_{2.5}.

The region's SIP is constituted of the BAAQMD air quality plans: 2001 Ozone Attainment Plan, 2005 Bay Area Ozone Strategy, 2010 Clean Air Plan, and 2017 Clean Air Plan. These air quality attainment plans are a compilation of new and previously submitted plans, programs (such as monitoring, modeling, permitting, etc.), district rules, state regulations, and federal controls describing how the state will attain ambient air quality standards. These SIP plans and associated control measures are based on information derived from

projected growth in the SFBAAB in order to project future emissions and then determine strategies and regulatory controls for the reduction of emissions. Growth projections are based on the general plans developed by the counties and the incorporated cities in the SFBAAB.

As such, projects that comply with all applicable BAAQMD significance thresholds, and propose development consistent with the growth anticipated by the respective general plan of the jurisdiction in which the proposed development is located, would be consistent with the SIP. A project is nonconforming if it conflicts with or delays implementation of any applicable attainment or maintenance plan by exceeding air district thresholds of significance or proposing a development substantially denser than that assumed in the general plan.

As previously described, the Project proposes the renovation of an existing and operating 37-unit motel into 36 affordable studio apartments and one studio-manager apartment for a total of 37 residential dwelling units on 0.83 acres of land within the City of Oakland. While the Project includes residential development, Project objective is to provide affordable living opportunities that would enhance the quality of life for the existing homeless population in the City of Oakland. The Project Site is planned as a navigation center providing long-term housing, supportive services, medical oversight and recuperative care to help homeless men, women, and families transition out of homelessness. Thus, the Project would not result in significant population or employment growth and would not cause an increase in currently established population projections. Furthermore, as shown in Tables 2-5 and 2-6, Project Emissions would not exceed the USEPA Conformity Determination thresholds. The USEPA Conformity Determination thresholds represent a level of emissions that the USEPA has determined will have only de minimis impacts to the air quality of an area. Additionally, Project emissions would not exceed the BAAQMD's significance thresholds. Therefore, the Project would not conflict with or obstruct regional air quality planning efforts in the SFBAAB.

3.0 REFERENCES

- Bay Area Air Quality Management District (BAAQMD). 2022. Draft Justification Report: CEQA Thresholds for Evaluating the Significance of Climate Impacts from Land Use Projects and Plans.
- _____. 2019. Calculating Potential to Emit for Emergency Backup Power Generators
- _____. 2017. Bay Area Air Quality Management District CEQA Air Quality Guidelines.
- California Air Pollution Control Officers Association (CAPCOA). 2017. California Emissions Estimator Model (CalEEMod), version 2020.0.4.0.
- _____. 2013. Health Effects. <http://www.capcoa.org/health-effects/>.
- California Air Resources Board (CARB). 2019. Federal Area Designation Maps. <http://www.arb.ca.gov/desig/adm/adm.htm>.
- USEPA. 2020. De Minimis Tables. <https://www.epa.gov/general-conformity/de-minimis-tables>
- _____. 2018. Nonattainment Areas for Criteria Pollutants (Green Book)
- _____. 1994. Guidance on the General Conformity Regulations.

LIST OF ATTACHMENTS

Attachment A – CalEEMod Output Files: Annual Project Emissions

Attachment B – CalEEMod Output Files: Annual Existing Baseline Emissions

ATTACHMENT A

CalEEMod Output Files – Annual Project Emissions

Danco Homekey - Alameda County, Annual

EMFAC Off-Model Adjustment Factors for Gasoline Light Duty Vehicle to Account for the SAFE Vehicle Rule Not Applied

Danco Homekey
Alameda County, Annual

1.0 Project Characteristics

1.1 Land Usage

Land Uses	Size	Metric	Lot Acreage	Floor Surface Area	Population
Apartments Mid Rise	37.00	Dwelling Unit	0.42	37,000.00	106
General Office Building	5.00	1000sqft	0.11	5,000.00	0
Parking Lot	0.30	Acre	0.30	13,068.00	0

1.2 Other Project Characteristics

Urbanization Urban Wind Speed (m/s) 2.2 Precipitation Freq (Days) 63
 Climate Zone 5 Operational Year 2024

Utility Company Pacific Gas and Electric Company

CO2 Intensity (lb/MW/hr) 203.98 CH4 Intensity (lb/MW/hr) 0.033 N2O Intensity (lb/MW/hr) 0.004

1.3 User Entered Comments & Non-Default Data

Project Characteristics -

Land Use - Project Site = 0.83 acre

Construction Phase - Renovation activities, new building construction, paving, and painting assumed to occur simultaneously

Demolition -

Mobile Land Use Mitigation -

Vehicle Trips - Onsite staff assumed to maintain same staffing levels on weekdays and weekends

Table Name	Column Name	Default Value	New Value
tblConstructionPhase	NumDays	5.00	100.00
tblConstructionPhase	NumDays	5.00	100.00

Danco Homekey - Alameda County, Annual

EMFAC Off-Model Adjustment Factors for Gasoline Light Duty Vehicle to Account for the SAFE Vehicle Rule Not Applied

tblConstructionPhase	PhaseEndDate	12/22/2022	9/6/2023
tblConstructionPhase	PhaseEndDate	12/8/2022	9/6/2023
tblConstructionPhase	PhaseEndDate	7/18/2022	4/18/2023
tblConstructionPhase	PhaseEndDate	12/15/2022	9/6/2023
tblConstructionPhase	PhaseEndDate	7/19/2022	4/19/2023
tblConstructionPhase	PhaseStartDate	12/16/2022	4/20/2023
tblConstructionPhase	PhaseStartDate	7/22/2022	4/20/2023
tblConstructionPhase	PhaseStartDate	7/5/2022	4/5/2023
tblConstructionPhase	PhaseStartDate	12/9/2022	4/20/2023
tblConstructionPhase	PhaseStartDate	7/19/2022	4/19/2023
tblLandUse	LotAcreage	0.97	0.42
tblVehicleTrips	ST_TR	4.91	5.44
tblVehicleTrips	ST_TR	2.21	9.74
tblVehicleTrips	SU_TR	4.09	5.44
tblVehicleTrips	SU_TR	0.70	9.74

2.0 Emissions Summary

Danco Homekey - Alameda County, Annual

EMFAC Off-Model Adjustment Factors for Gasoline Light Duty Vehicle to Account for the SAFE Vehicle Rule Not Applied

Quarter	Start Date	End Date	Maximum Unmitigated ROG + NOX (tons/quarter)	Maximum Mitigated ROG + NOX (tons/quarter)
4	4-5-2023	7-4-2023	0.6082	0.6082
5	7-5-2023	9-30-2023	0.4803	0.4803
		Highest	0.6082	0.6082

2.2 Overall Operational

Unmitigated Operational

Category	tons/yr										MT/yr					
	ROG	NOx	CO	SO2	Fugitive PM10	Exhaust PM10	PM10 Total	Fugitive PM2.5	Exhaust PM2.5	PM2.5 Total	Bio- CO2	NBio- CO2	Total CO2	CH4	N2O	CO2e
Area	0.2874	5.1300e-003	0.3922	2.5000e-004	0.0183	0.0183	0.0183	0.0183	0.0183	0.0183	1.6868	1.1417	2.8285	3.1400e-003	1.1000e-004	2.9401
Energy	2.2000e-003	0.0191	0.0101	1.2000e-004	1.5200e-003	1.5200e-003	1.5200e-003	1.5200e-003	1.5200e-003	1.5200e-003	0.0000	41.0776	41.0776	3.5400e-003	7.8000e-004	41.3979
Mobile	0.1021	0.1274	0.9460	2.0400e-003	0.2145	1.5300e-003	0.2160	0.0573	1.4200e-003	0.0587	0.0000	188.1656	188.1656	0.0121	9.8600e-003	191.4050
Waste						0.0000	0.0000	0.0000	0.0000	0.0000	4.3988	0.0000	4.3988	0.2600	0.0000	10.8979
Water						0.0000	0.0000	0.0000	0.0000	0.0000	1.0467	2.3204	3.3671	0.1079	2.5800e-003	6.8343
Total	0.3917	0.1516	1.3483	2.4100e-003	0.2145	0.0214	0.2358	0.0573	0.0213	0.0786	7.1324	232.7053	239.8377	0.3866	0.0133	253.4750

Danco Homekey - Alameda County, Annual

EMFAC Off-Model Adjustment Factors for Gasoline Light Duty Vehicle to Account for the SAFE Vehicle Rule Not Applied

2.2 Overall Operational

Mitigated Operational

Category	tons/yr											MT/yr				
	ROG	NOx	CO	SO2	Fugitive PM10	Exhaust PM10	PM10 Total	Fugitive PM2.5	Exhaust PM2.5	PM2.5 Total	Bio- CO2	NBio- CO2	Total CO2	CH4	N2O	CO2e
Area	0.2874	5.1300e-003	0.3922	2.5000e-004		0.0183	0.0183	0.0183	0.0183	0.0183	1.6868	1.1417	2.8285	3.1400e-003	1.1000e-004	2.9401
Energy	2.2000e-003	0.0191	0.0101	1.2000e-004	1.5200e-003	1.5200e-003	1.5200e-003	1.5200e-003	1.5200e-003	1.5200e-003	0.0000	41.0776	41.0776	3.5400e-003	7.8000e-004	41.3979
Mobile	0.1003	0.1237	0.9185	1.9600e-003	0.2059	1.4700e-003	0.2074	0.0550	1.3700e-003	0.0564	0.0000	180.8955	180.8955	0.0118	9.5600e-003	184.0409
Waste						0.0000	0.0000	0.0000	0.0000	0.0000	4.3988	0.0000	4.3988	0.2600	0.0000	10.8979
Water						0.0000	0.0000	0.0000	0.0000	0.0000	1.0467	2.3204	3.3671	0.1079	2.5800e-003	6.8343
Total	0.3899	0.1479	1.3208	2.3300e-003	0.2059	0.0213	0.2272	0.0550	0.0212	0.0762	7.1324	225.4352	232.5675	0.3863	0.0130	246.1109

Percent Reduction	tons/yr											MT/yr				
	ROG	NOx	CO	SO2	Fugitive PM10	Exhaust PM10	PM10 Total	Fugitive PM2.5	Exhaust PM2.5	PM2.5 Total	Bio- CO2	NBio- CO2	Total CO2	CH4	N2O	CO2e
0.45	0.45	2.45	2.04	3.32	4.00	0.28	3.66	4.00	0.24	2.98	0.00	3.12	3.03	0.07	2.25	2.91

3.0 Construction Detail

Construction Phase

Phase Number	Phase Name	Phase Type	Start Date	End Date	Num Days Week	Num Days	Phase Description
1	Demolition	Demolition	4/5/2023	4/18/2023	5	10	
2	Site Preparation	Site Preparation	4/19/2023	4/19/2023	5	1	
3	Building Construction	Building Construction	4/20/2023	9/6/2023	5	100	

Danco Homekey - Alameda County, Annual

EMFAC Off-Model Adjustment Factors for Gasoline Light Duty Vehicle to Account for the SAFE Vehicle Rule Not Applied

4	Paving	4/20/2023	9/6/2023	5	100
5	Architectural Coating	4/20/2023	9/6/2023	5	100

Acres of Grading (Site Preparation Phase): 0.5

Acres of Grading (Grading Phase): 0

Acres of Paving: 0.3

Residential Indoor: 74,925; Residential Outdoor: 24,975; Non-Residential Indoor: 7,500; Non-Residential Outdoor: 2,500; Striped Parking Area: 784 (Architectural Coating – sqft)

OffRoad Equipment

Phase Name	Offroad Equipment Type	Amount	Usage Hours	Horse Power	Load Factor
Architectural Coating	Air Compressors	1	6.00	78	0.48
Paving	Cement and Mortar Mixers	4	6.00	9	0.56
Demolition	Concrete/Industrial Saws	1	8.00	81	0.73
Building Construction	Cranes	1	4.00	231	0.29
Building Construction	Forklifts	2	6.00	89	0.20
Site Preparation	Graders	1	8.00	187	0.41
Paving	Pavers	1	7.00	130	0.42
Paving	Rollers	1	7.00	80	0.38
Demolition	Rubber Tired Dozers	1	1.00	247	0.40
Building Construction	Tractors/Loaders/Backhoes	2	8.00	97	0.37
Demolition	Tractors/Loaders/Backhoes	2	6.00	97	0.37
Paving	Tractors/Loaders/Backhoes	1	7.00	97	0.37
Site Preparation	Tractors/Loaders/Backhoes	1	8.00	97	0.37

Trips and VMT

Phase Name	Offroad Equipment Count	Worker Trip Number	Vendor Trip Number	Hauling Trip Number	Worker Trip Length	Vendor Trip Length	Hauling Trip Length	Worker Vehicle Class	Vendor Vehicle Class	Hauling Vehicle Class
Demolition	4	10.00	0.00	48.00	10.80	7.30	20.00	LD_Mix	HDT_Mix	HHDT

Danco Homekey - Alameda County, Annual

EMFAC Off-Model Adjustment Factors for Gasoline Light Duty Vehicle to Account for the SAFE Vehicle Rule Not Applied

Activity	2	5.00	0.00	10.80	7.30	20.00	LD_Mix	HDT_Mix	HHDT
Site Preparation	2	5.00	0.00	10.80	7.30	20.00	LD_Mix	HDT_Mix	HHDT
Building Construction	5	34.00	7.00	10.80	7.30	20.00	LD_Mix	HDT_Mix	HHDT
Paving	7	18.00	0.00	10.80	7.30	20.00	LD_Mix	HDT_Mix	HHDT
Architectural Coating	1	7.00	0.00	10.80	7.30	20.00	LD_Mix	HDT_Mix	HHDT

3.1 Mitigation Measures Construction

3.2 Demolition - 2023

Unmitigated Construction On-Site

Category	ROG	NOx	CO	SO2	Fugitive PM10	Exhaust PM10	PM10 Total	Fugitive PM2.5	Exhaust PM2.5	PM2.5 Total	Bio- CO2	NBio- CO2	Total CO2	CH4	N2O	CO2e
MT/yr																
Fugitive Dust					5.1500e-003	0.0000	5.1500e-003	7.8000e-004	0.0000	7.8000e-004	0.0000	0.0000	0.0000	0.0000	0.0000	0.0000
Off-Road	3.2300e-003	0.0289	0.0370	6.0000e-005	1.4100e-003	1.4100e-003	1.4100e-003	1.3500e-003	1.3500e-003	1.3500e-003	0.0000	5.2091	5.2091	9.5000e-004	0.0000	5.2328
Total	3.2300e-003	0.0289	0.0370	6.0000e-005	5.1500e-003	1.4100e-003	6.5600e-003	7.8000e-004	1.3500e-003	2.1300e-003	0.0000	5.2091	5.2091	9.5000e-004	0.0000	5.2328

Danco Homekey - Alameda County, Annual

EMFAC Off-Model Adjustment Factors for Gasoline Light Duty Vehicle to Account for the SAFE Vehicle Rule Not Applied

3.2 Demolition - 2023

Unmitigated Construction Off-Site

Category	tons/yr											MT/yr				
	ROG	NOx	CO	SO2	Fugitive PM10	Exhaust PM10	PM10 Total	Fugitive PM2.5	Exhaust PM2.5	PM2.5 Total	Bio- CO2	NBio- CO2	Total CO2	CH4	N2O	CO2e
Hauling	5.0000e-005	3.1500e-003	7.2000e-004	1.0000e-005	4.1000e-004	3.0000e-005	4.3000e-004	1.1000e-004	3.0000e-005	1.4000e-004	0.0000	1.3985	1.3985	3.0000e-005	2.2000e-004	1.4651
Vendor	0.0000	0.0000	0.0000	0.0000	0.0000	0.0000	0.0000	0.0000	0.0000	0.0000	0.0000	0.0000	0.0000	0.0000	0.0000	0.0000
Worker	1.3000e-004	9.0000e-005	1.1100e-003	0.0000	4.0000e-004	0.0000	4.0000e-004	1.1000e-004	0.0000	1.1000e-004	0.0000	0.3078	0.3078	1.0000e-005	1.0000e-005	0.3106
Total	1.8000e-004	3.2400e-003	1.8300e-003	1.0000e-005	8.1000e-004	3.0000e-005	8.3000e-004	2.2000e-004	3.0000e-005	2.5000e-004	0.0000	1.7063	1.7063	4.0000e-005	2.3000e-004	1.7757

Mitigated Construction On-Site

Category	tons/yr											MT/yr				
	ROG	NOx	CO	SO2	Fugitive PM10	Exhaust PM10	PM10 Total	Fugitive PM2.5	Exhaust PM2.5	PM2.5 Total	Bio- CO2	NBio- CO2	Total CO2	CH4	N2O	CO2e
Fugitive Dust					5.1500e-003	0.0000	5.1500e-003	7.8000e-004	0.0000	7.8000e-004	0.0000	0.0000	0.0000	0.0000	0.0000	0.0000
Off-Road	3.2300e-003	0.0289	0.0370	6.0000e-005	1.4100e-003	1.4100e-003	1.4100e-003	1.3500e-003	0.0000	1.3500e-003	0.0000	5.2091	5.2091	9.5000e-004	0.0000	5.2328
Total	3.2300e-003	0.0289	0.0370	6.0000e-005	5.1500e-003	1.4100e-003	6.5600e-003	7.8000e-004	1.3500e-003	2.1300e-003	0.0000	5.2091	5.2091	9.5000e-004	0.0000	5.2328

Danco Homekey - Alameda County, Annual

EMFAC Off-Model Adjustment Factors for Gasoline Light Duty Vehicle to Account for the SAFE Vehicle Rule Not Applied

3.2 Demolition - 2023

Mitigated Construction Off-Site

Category	tons/yr											MT/yr				
	ROG	NOx	CO	SO2	Fugitive PM10	Exhaust PM10	PM10 Total	Fugitive PM2.5	Exhaust PM2.5	PM2.5 Total	Bio- CO2	NBio- CO2	Total CO2	CH4	N2O	CO2e
Hauling	5.0000e-005	3.1500e-003	7.2000e-004	1.0000e-005	4.1000e-004	3.0000e-005	4.3000e-004	1.1000e-004	3.0000e-005	1.4000e-004	0.0000	1.3985	1.3985	3.0000e-005	2.2000e-004	1.4651
Vendor	0.0000	0.0000	0.0000	0.0000	0.0000	0.0000	0.0000	0.0000	0.0000	0.0000	0.0000	0.0000	0.0000	0.0000	0.0000	0.0000
Worker	1.3000e-004	9.0000e-005	1.1100e-003	0.0000	4.0000e-004	0.0000	4.0000e-004	1.1000e-004	0.0000	1.1000e-004	0.0000	0.3078	0.3078	1.0000e-005	1.0000e-005	0.3106
Total	1.8000e-004	3.2400e-003	1.8300e-003	1.0000e-005	8.1000e-004	3.0000e-005	8.3000e-004	2.2000e-004	3.0000e-005	2.5000e-004	0.0000	1.7063	1.7063	4.0000e-005	2.3000e-004	1.7757

3.3 Site Preparation - 2023

Unmitigated Construction On-Site

Category	tons/yr											MT/yr				
	ROG	NOx	CO	SO2	Fugitive PM10	Exhaust PM10	PM10 Total	Fugitive PM2.5	Exhaust PM2.5	PM2.5 Total	Bio- CO2	NBio- CO2	Total CO2	CH4	N2O	CO2e
Fugitive Dust					2.7000e-004	0.0000	2.7000e-004	3.0000e-005	0.0000	3.0000e-005	0.0000	0.0000	0.0000	0.0000	0.0000	0.0000
Off-Road	2.7000e-004	3.0900e-003	1.9600e-003	0.0000	1.1000e-004	1.1000e-004	1.1000e-004	1.0000e-004	1.0000e-004	1.0000e-004	0.0000	0.4275	0.4275	1.4000e-004	0.0000	0.4309
Total	2.7000e-004	3.0900e-003	1.9600e-003	0.0000	2.7000e-004	1.1000e-004	3.8000e-004	3.0000e-005	1.0000e-004	1.3000e-004	0.0000	0.4275	0.4275	1.4000e-004	0.0000	0.4309

EMFAC Off-Model Adjustment Factors for Gasoline Light Duty Vehicle to Account for the SAFE Vehicle Rule Not Applied

3.3 Site Preparation - 2023

Unmitigated Construction Off-Site

Category	tons/yr											MT/yr				
	ROG	NOx	CO	SO2	Fugitive PM10	Exhaust PM10	PM10 Total	Fugitive PM2.5	Exhaust PM2.5	PM2.5 Total	Bio- CO2	NBio- CO2	Total CO2	CH4	N2O	CO2e
Hauling	0.0000	0.0000	0.0000	0.0000	0.0000	0.0000	0.0000	0.0000	0.0000	0.0000	0.0000	0.0000	0.0000	0.0000	0.0000	0.0000
Vendor	0.0000	0.0000	0.0000	0.0000	0.0000	0.0000	0.0000	0.0000	0.0000	0.0000	0.0000	0.0000	0.0000	0.0000	0.0000	0.0000
Worker	1.0000e-005	0.0000	6.0000e-005	0.0000	2.0000e-005	0.0000	2.0000e-005	1.0000e-005	0.0000	1.0000e-005	0.0000	0.0154	0.0154	0.0000	0.0000	0.0155
Total	1.0000e-005	0.0000	6.0000e-005	0.0000	2.0000e-005	0.0000	2.0000e-005	1.0000e-005	0.0000	1.0000e-005	0.0000	0.0154	0.0154	0.0000	0.0000	0.0155

Mitigated Construction On-Site

Category	tons/yr											MT/yr				
	ROG	NOx	CO	SO2	Fugitive PM10	Exhaust PM10	PM10 Total	Fugitive PM2.5	Exhaust PM2.5	PM2.5 Total	Bio- CO2	NBio- CO2	Total CO2	CH4	N2O	CO2e
Fugitive Dust					2.7000e-004	0.0000	2.7000e-004	3.0000e-005	0.0000	3.0000e-005	0.0000	0.0000	0.0000	0.0000	0.0000	0.0000
Off-Road	2.7000e-004	3.0900e-003	1.9600e-003	0.0000	1.1000e-004	1.1000e-004	1.1000e-004	1.0000e-004	1.0000e-004	1.0000e-004	0.0000	0.4275	0.4275	1.4000e-004	0.0000	0.4309
Total	2.7000e-004	3.0900e-003	1.9600e-003	0.0000	2.7000e-004	1.1000e-004	3.8000e-004	3.0000e-005	1.0000e-004	1.3000e-004	0.0000	0.4275	0.4275	1.4000e-004	0.0000	0.4309

Danco Homekey - Alameda County, Annual

EMFAC Off-Model Adjustment Factors for Gasoline Light Duty Vehicle to Account for the SAFE Vehicle Rule Not Applied

3.3 Site Preparation - 2023

Mitigated Construction Off-Site

Category	tons/yr										MT/yr					
	ROG	NOx	CO	SO2	Fugitive PM10	Exhaust PM10	PM10 Total	Fugitive PM2.5	Exhaust PM2.5	PM2.5 Total	Bio- CO2	NBio- CO2	Total CO2	CH4	N2O	CO2e
Hauling	0.0000	0.0000	0.0000	0.0000	0.0000	0.0000	0.0000	0.0000	0.0000	0.0000	0.0000	0.0000	0.0000	0.0000	0.0000	0.0000
Vendor	0.0000	0.0000	0.0000	0.0000	0.0000	0.0000	0.0000	0.0000	0.0000	0.0000	0.0000	0.0000	0.0000	0.0000	0.0000	0.0000
Worker	1.0000e-005	0.0000	6.0000e-005	0.0000	2.0000e-005	0.0000	2.0000e-005	1.0000e-005	0.0000	1.0000e-005	0.0000	0.0154	0.0154	0.0000	0.0000	0.0155
Total	1.0000e-005	0.0000	6.0000e-005	0.0000	2.0000e-005	0.0000	2.0000e-005	1.0000e-005	0.0000	1.0000e-005	0.0000	0.0154	0.0154	0.0000	0.0000	0.0155

3.4 Building Construction - 2023

Unmitigated Construction On-Site

Category	tons/yr										MT/yr					
	ROG	NOx	CO	SO2	Fugitive PM10	Exhaust PM10	PM10 Total	Fugitive PM2.5	Exhaust PM2.5	PM2.5 Total	Bio- CO2	NBio- CO2	Total CO2	CH4	N2O	CO2e
Off-Road	0.0316	0.3209	0.3549	5.7000e-004		0.0160	0.0160	0.0147	0.0147	0.0147	0.0000	50.1042	50.1042	0.0162	0.0000	50.5093
Total	0.0316	0.3209	0.3549	5.7000e-004		0.0160	0.0160	0.0147	0.0147	0.0147	0.0000	50.1042	50.1042	0.0162	0.0000	50.5093

EMFAC Off-Model Adjustment Factors for Gasoline Light Duty Vehicle to Account for the SAFE Vehicle Rule Not Applied

3.4 Building Construction - 2023

Unmitigated Construction Off-Site

Category	tons/yr											MT/yr				
	ROG	NOx	CO	SO2	Fugitive PM10	Exhaust PM10	PM10 Total	Fugitive PM2.5	Exhaust PM2.5	PM2.5 Total	Bio- CO2	NBio- CO2	Total CO2	CH4	N2O	CO2e
Hauling	0.0000	0.0000	0.0000	0.0000	0.0000	0.0000	0.0000	0.0000	0.0000	0.0000	0.0000	0.0000	0.0000	0.0000	0.0000	0.0000
Vendor	3.5000e-004	0.0153	4.6300e-003	7.0000e-005	2.3000e-003	9.0000e-005	2.3900e-003	6.7000e-004	9.0000e-005	7.5000e-004	0.0000	6.7705	6.7705	9.0000e-005	1.0100e-003	7.0749
Worker	4.4500e-003	3.0500e-003	0.0378	1.1000e-004	0.0134	7.0000e-005	0.0135	3.5800e-003	6.0000e-005	3.6400e-003	0.0000	10.4660	10.4660	3.1000e-004	2.9000e-004	10.5614
Total	4.8000e-003	0.0184	0.0424	1.8000e-004	0.0157	1.6000e-004	0.0159	4.2500e-003	1.5000e-004	4.3900e-003	0.0000	17.2365	17.2365	4.0000e-004	1.3000e-003	17.6363

Mitigated Construction On-Site

Category	tons/yr											MT/yr				
	ROG	NOx	CO	SO2	Fugitive PM10	Exhaust PM10	PM10 Total	Fugitive PM2.5	Exhaust PM2.5	PM2.5 Total	Bio- CO2	NBio- CO2	Total CO2	CH4	N2O	CO2e
Off-Road	0.0316	0.3209	0.3549	5.7000e-004		0.0160	0.0160		0.0147	0.0147	0.0000	50.1042	50.1042	0.0162	0.0000	50.5093
Total	0.0316	0.3209	0.3549	5.7000e-004		0.0160	0.0160		0.0147	0.0147	0.0000	50.1042	50.1042	0.0162	0.0000	50.5093

Danco Homekey - Alameda County, Annual

EMFAC Off-Model Adjustment Factors for Gasoline Light Duty Vehicle to Account for the SAFE Vehicle Rule Not Applied

3.4 Building Construction - 2023

Mitigated Construction Off-Site

Category	tons/yr											MT/yr				
	ROG	NOx	CO	SO2	Fugitive PM10	Exhaust PM10	PM10 Total	Fugitive PM2.5	Exhaust PM2.5	PM2.5 Total	Bio- CO2	NBio- CO2	Total CO2	CH4	N2O	CO2e
Hauling	0.0000	0.0000	0.0000	0.0000	0.0000	0.0000	0.0000	0.0000	0.0000	0.0000	0.0000	0.0000	0.0000	0.0000	0.0000	0.0000
Vendor	3.5000e-004	0.0153	4.6300e-003	7.0000e-005	2.3000e-003	9.0000e-005	2.3900e-003	6.7000e-004	9.0000e-005	7.5000e-004	0.0000	6.7705	6.7705	9.0000e-005	1.0100e-003	7.0749
Worker	4.4500e-003	3.0500e-003	0.0378	1.1000e-004	0.0134	7.0000e-005	0.0135	3.5800e-003	6.0000e-005	3.6400e-003	0.0000	10.4660	10.4660	3.1000e-004	2.9000e-004	10.5614
Total	4.8000e-003	0.0184	0.0424	1.8000e-004	0.0157	1.6000e-004	0.0159	4.2500e-003	1.5000e-004	4.3900e-003	0.0000	17.2365	17.2365	4.0000e-004	1.3000e-003	17.6363

3.5 Paving - 2023

Unmitigated Construction On-Site

Category	tons/yr											MT/yr				
	ROG	NOx	CO	SO2	Fugitive PM10	Exhaust PM10	PM10 Total	Fugitive PM2.5	Exhaust PM2.5	PM2.5 Total	Bio- CO2	NBio- CO2	Total CO2	CH4	N2O	CO2e
Off-Road	0.0306	0.2752	0.3511	5.6000e-004		0.0132	0.0132	0.0123	0.0123	0.0123	0.0000	46.9962	46.9962	0.0137	0.0000	47.3384
Paving	3.9000e-004					0.0000	0.0000	0.0000	0.0000	0.0000	0.0000	0.0000	0.0000	0.0000	0.0000	0.0000
Total	0.0310	0.2752	0.3511	5.6000e-004		0.0132	0.0132	0.0123	0.0123	0.0123	0.0000	46.9962	46.9962	0.0137	0.0000	47.3384

Danco Homekey - Alameda County, Annual

EMFAC Off-Model Adjustment Factors for Gasoline Light Duty Vehicle to Account for the SAFE Vehicle Rule Not Applied

3.5 Paving - 2023

Unmitigated Construction Off-Site

Category	tons/yr										MT/yr					CO2e
	ROG	NOx	CO	SO2	Fugitive PM10	Exhaust PM10	PM10 Total	Fugitive PM2.5	Exhaust PM2.5	PM2.5 Total	Bio- CO2	NBio- CO2	Total CO2	CH4	N2O	
Hauling	0.0000	0.0000	0.0000	0.0000	0.0000	0.0000	0.0000	0.0000	0.0000	0.0000	0.0000	0.0000	0.0000	0.0000	0.0000	0.0000
Vendor	0.0000	0.0000	0.0000	0.0000	0.0000	0.0000	0.0000	0.0000	0.0000	0.0000	0.0000	0.0000	0.0000	0.0000	0.0000	0.0000
Worker	2.3500e-003	1.6100e-003	0.0200	6.0000e-005	7.1200e-003	4.0000e-005	7.1500e-003	1.8900e-003	3.0000e-005	1.9300e-003	0.0000	5.5408	5.5408	1.7000e-004	1.6000e-004	5.5914
Total	2.3500e-003	1.6100e-003	0.0200	6.0000e-005	7.1200e-003	4.0000e-005	7.1500e-003	1.8900e-003	3.0000e-005	1.9300e-003	0.0000	5.5408	5.5408	1.7000e-004	1.6000e-004	5.5914

Mitigated Construction On-Site

Category	tons/yr										MT/yr					CO2e
	ROG	NOx	CO	SO2	Fugitive PM10	Exhaust PM10	PM10 Total	Fugitive PM2.5	Exhaust PM2.5	PM2.5 Total	Bio- CO2	NBio- CO2	Total CO2	CH4	N2O	
Off-Road	0.0306	0.2752	0.3511	5.6000e-004	0.0132	0.0132	0.0132	0.0123	0.0123	0.0123	0.0000	46.9961	46.9961	0.0137	0.0000	47.3383
Paving	3.9000e-004				0.0000	0.0000	0.0000	0.0000	0.0000	0.0000	0.0000	0.0000	0.0000	0.0000	0.0000	0.0000
Total	0.0310	0.2752	0.3511	5.6000e-004	0.0132	0.0132	0.0132	0.0123	0.0123	0.0123	0.0000	46.9961	46.9961	0.0137	0.0000	47.3383

Danco Homekey - Alameda County, Annual

EMFAC Off-Model Adjustment Factors for Gasoline Light Duty Vehicle to Account for the SAFE Vehicle Rule Not Applied

3.5 Paving - 2023

Mitigated Construction Off-Site

Category	tons/yr										MT/yr					
	ROG	NOx	CO	SO2	Fugitive PM10	Exhaust PM10	PM10 Total	Fugitive PM2.5	Exhaust PM2.5	PM2.5 Total	Bio- CO2	NBio- CO2	Total CO2	CH4	N2O	CO2e
Hauling	0.0000	0.0000	0.0000	0.0000	0.0000	0.0000	0.0000	0.0000	0.0000	0.0000	0.0000	0.0000	0.0000	0.0000	0.0000	0.0000
Vendor	0.0000	0.0000	0.0000	0.0000	0.0000	0.0000	0.0000	0.0000	0.0000	0.0000	0.0000	0.0000	0.0000	0.0000	0.0000	0.0000
Worker	2.3500e-003	1.6100e-003	0.0200	6.0000e-005	7.1200e-003	4.0000e-005	7.1500e-003	1.8900e-003	3.0000e-005	1.9300e-003	0.0000	5.5408	5.5408	1.7000e-004	1.6000e-004	5.5914
Total	2.3500e-003	1.6100e-003	0.0200	6.0000e-005	7.1200e-003	4.0000e-005	7.1500e-003	1.8900e-003	3.0000e-005	1.9300e-003	0.0000	5.5408	5.5408	1.7000e-004	1.6000e-004	5.5914

3.6 Architectural Coating - 2023

Unmitigated Construction On-Site

Category	tons/yr										MT/yr					
	ROG	NOx	CO	SO2	Fugitive PM10	Exhaust PM10	PM10 Total	Fugitive PM2.5	Exhaust PM2.5	PM2.5 Total	Bio- CO2	NBio- CO2	Total CO2	CH4	N2O	CO2e
Archit. Coating	0.2893					0.0000	0.0000		0.0000	0.0000	0.0000	0.0000	0.0000	0.0000	0.0000	0.0000
Off-Road	9.5800e-003	0.0652	0.0906	1.5000e-004	3.5400e-003	3.5400e-003	3.5400e-003	3.5400e-003	3.5400e-003	3.5400e-003	0.0000	12.7663	12.7663	7.6000e-004	0.0000	12.7854
Total	0.2988	0.0652	0.0906	1.5000e-004	3.5400e-003	3.5400e-003	3.5400e-003	3.5400e-003	3.5400e-003	3.5400e-003	0.0000	12.7663	12.7663	7.6000e-004	0.0000	12.7854

EMFAC Off-Model Adjustment Factors for Gasoline Light Duty Vehicle to Account for the SAFE Vehicle Rule Not Applied

3.6 Architectural Coating - 2023
Unmitigated Construction Off-Site

Category	tons/yr										MT/yr					
	ROG	NOx	CO	SO2	Fugitive PM10	Exhaust PM10	PM10 Total	Fugitive PM2.5	Exhaust PM2.5	PM2.5 Total	Bio- CO2	NBio- CO2	Total CO2	CH4	N2O	CO2e
Hauling	0.0000	0.0000	0.0000	0.0000	0.0000	0.0000	0.0000	0.0000	0.0000	0.0000	0.0000	0.0000	0.0000	0.0000	0.0000	0.0000
Vendor	0.0000	0.0000	0.0000	0.0000	0.0000	0.0000	0.0000	0.0000	0.0000	0.0000	0.0000	0.0000	0.0000	0.0000	0.0000	0.0000
Worker	9.2000e-004	6.3000e-004	7.7800e-003	2.0000e-005	2.7700e-003	1.0000e-005	2.7800e-003	7.4000e-004	1.0000e-005	7.5000e-004	0.0000	2.1548	2.1548	6.0000e-005	6.0000e-005	2.1744
Total	9.2000e-004	6.3000e-004	7.7800e-003	2.0000e-005	2.7700e-003	1.0000e-005	2.7800e-003	7.4000e-004	1.0000e-005	7.5000e-004	0.0000	2.1548	2.1548	6.0000e-005	6.0000e-005	2.1744

Mitigated Construction On-Site

Category	tons/yr										MT/yr					
	ROG	NOx	CO	SO2	Fugitive PM10	Exhaust PM10	PM10 Total	Fugitive PM2.5	Exhaust PM2.5	PM2.5 Total	Bio- CO2	NBio- CO2	Total CO2	CH4	N2O	CO2e
Archit. Coating	0.2893					0.0000	0.0000		0.0000	0.0000	0.0000	0.0000	0.0000	0.0000	0.0000	0.0000
Off-Road	9.5800e-003	0.0652	0.0906	1.5000e-004	3.5400e-003	3.5400e-003	3.5400e-003	3.5400e-003	3.5400e-003	3.5400e-003	0.0000	12.7663	12.7663	7.6000e-004	0.0000	12.7854
Total	0.2988	0.0652	0.0906	1.5000e-004	3.5400e-003	3.5400e-003	3.5400e-003	3.5400e-003	3.5400e-003	3.5400e-003	0.0000	12.7663	12.7663	7.6000e-004	0.0000	12.7854

Danco Homekey - Alameda County, Annual

EMFAC Off-Model Adjustment Factors for Gasoline Light Duty Vehicle to Account for the SAFE Vehicle Rule Not Applied

3.6 Architectural Coating - 2023

Mitigated Construction Off-Site

Category	tons/yr										MT/yr					
	ROG	NOx	CO	SO2	Fugitive PM10	Exhaust PM10	PM10 Total	Fugitive PM2.5	Exhaust PM2.5	PM2.5 Total	Bio- CO2	NBio- CO2	Total CO2	CH4	N2O	CO2e
Hauling	0.0000	0.0000	0.0000	0.0000	0.0000	0.0000	0.0000	0.0000	0.0000	0.0000	0.0000	0.0000	0.0000	0.0000	0.0000	0.0000
Vendor	0.0000	0.0000	0.0000	0.0000	0.0000	0.0000	0.0000	0.0000	0.0000	0.0000	0.0000	0.0000	0.0000	0.0000	0.0000	0.0000
Worker	9.2000e-004	6.3000e-004	7.7800e-003	2.0000e-005	2.7700e-003	1.0000e-005	2.7800e-003	7.4000e-004	1.0000e-005	7.5000e-004	0.0000	2.1548	2.1548	6.0000e-005	6.0000e-005	2.1744
Total	9.2000e-004	6.3000e-004	7.7800e-003	2.0000e-005	2.7700e-003	1.0000e-005	2.7800e-003	7.4000e-004	1.0000e-005	7.5000e-004	0.0000	2.1548	2.1548	6.0000e-005	6.0000e-005	2.1744

4.0 Operational Detail - Mobile

4.1 Mitigation Measures Mobile

Integrate Below Market Rate Housing

Danco Homekey - Alameda County, Annual

EMFAC Off-Model Adjustment Factors for Gasoline Light Duty Vehicle to Account for the SAFE Vehicle Rule Not Applied

Category	tons/yr										MT/yr					
	ROG	NOx	CO	SO2	Fugitive PM10	Exhaust PM10	PM10 Total	Fugitive PM2.5	Exhaust PM2.5	PM2.5 Total	Bio- CO2	NBio- CO2	Total CO2	CH4	N2O	CO2e
Mitigated	0.1003	0.1237	0.9185	1.9600e-003	0.2059	1.4700e-003	0.2074	0.0550	1.3700e-003	0.0564	0.0000	180.8955	180.8955	0.0118	9.5600e-003	184.0409
Unmitigated	0.1021	0.1274	0.9460	2.0400e-003	0.2145	1.5300e-003	0.2160	0.0573	1.4200e-003	0.0587	0.0000	188.1656	188.1656	0.0121	9.8600e-003	191.4050

4.2 Trip Summary Information

Land Use	Average Daily Trip Rate			Unmitigated Annual VMT		Mitigated Annual VMT	
	Weekday	Saturday	Sunday	Annual VMT	Annual VMT	Annual VMT	Annual VMT
Apartments Mid Rise	201.28	201.28	201.28	464,878	446,283	446,283	446,283
General Office Building	48.70	48.70	48.70	116,381	111,726	111,726	111,726
Parking Lot	0.00	0.00	0.00				
Total	249.98	249.98	249.98	581,259	558,008	558,008	558,008

4.3 Trip Type Information

Land Use	Miles										Trip Purpose %			
	H-W or C-W	H-S or C-C	H-O or C-C	H-O or C-NW	H-W or C-W	H-S or C-C	H-O or C-C	H-O or C-NW	Primary	Diverted	Pass-by	Primary	Diverted	Pass-by
Apartments Mid Rise	10.80	4.80	5.70	31.00	15.00	54.00	86	11	3	3	3	3	3	3
General Office Building	9.50	7.30	7.30	33.00	48.00	19.00	77	19	4	4	4	4	4	4
Parking Lot	9.50	7.30	7.30	0.00	0.00	0.00	0	0	0	0	0	0	0	0

4.4 Fleet Mix

Land Use	LDA	LDT1	LDT2	MDV	LHD1	LHD2	MHD	HHD	OBUS	UBUS	MCY	SBUS	MH
Apartments Mid Rise	0.569946	0.056495	0.180011	0.112201	0.020944	0.005169	0.013608	0.012941	0.000792	0.000570	0.024535	0.000337	0.002451
General Office Building	0.569946	0.056495	0.180011	0.112201	0.020944	0.005169	0.013608	0.012941	0.000792	0.000570	0.024535	0.000337	0.002451

Danco Homekey - Alameda County, Annual

EMFAC Off-Model Adjustment Factors for Gasoline Light Duty Vehicle to Account for the SAFE Vehicle Rule Not Applied

Parking Lot	0.569946	0.056495	0.180011	0.112201	0.020944	0.005169	0.013608	0.012941	0.000792	0.000570	0.024535	0.000337	0.002451
-------------	----------	----------	----------	----------	----------	----------	----------	----------	----------	----------	----------	----------	----------

5.0 Energy Detail

Historical Energy Use: N

5.1 Mitigation Measures Energy

Category	tons/yr												MT/yr				
	ROG	NOx	CO	SO2	Fugitive PM10	Exhaust PM10	PM10 Total	Fugitive PM2.5	Exhaust PM2.5	PM2.5 Total	Bio- CO2	NBio- CO2	Total CO2	CH4	N2O	CO2e	
Electricity Mitigated						0.0000	0.0000		0.0000	0.0000	0.0000	19.2976	19.2976	3.1200e-003	3.8000e-004	19.4885	
Electricity Unmitigated						0.0000	0.0000		0.0000	0.0000	0.0000	19.2976	19.2976	3.1200e-003	3.8000e-004	19.4885	
Natural Gas Mitigated	2.2000e-003	0.0191	0.0101	1.2000e-004	1.5200e-003	1.5200e-003	1.5200e-003	1.5200e-003	1.5200e-003	1.5200e-003	0.0000	21.7800	21.7800	4.2000e-004	4.0000e-004	21.9094	
Natural Gas Unmitigated	2.2000e-003	0.0191	0.0101	1.2000e-004	1.5200e-003	1.5200e-003	1.5200e-003	1.5200e-003	1.5200e-003	1.5200e-003	0.0000	21.7800	21.7800	4.2000e-004	4.0000e-004	21.9094	

Danco Homekey - Alameda County, Annual

EMFAC Off-Model Adjustment Factors for Gasoline Light Duty Vehicle to Account for the SAFE Vehicle Rule Not Applied

5.2 Energy by Land Use - NaturalGas

Unmitigated

Land Use	NaturalGas Use kBTU/yr	tons/yr										MT/yr					
		ROG	NOx	CO	SO2	Fugitive PM10	Exhaust PM10	PM10 Total	Fugitive PM2.5	Exhaust PM2.5	PM2.5 Total	Bio- CO2	NBio- CO2	Total CO2	CH4	N2O	CO2e
Apartments Mid Rise	312391	1.6800e-003	0.0144	6.1300e-003	9.0000e-005	1.1600e-003	1.1600e-003	1.1600e-003	1.1600e-003	1.1600e-003	1.1600e-003	0.0000	16.6704	16.6704	3.2000e-004	3.1000e-004	16.7695
General Office Building	95750	5.2000e-004	4.6900e-003	3.9400e-003	3.0000e-005	3.6000e-004	3.6000e-004	3.6000e-004	3.6000e-004	3.6000e-004	3.6000e-004	0.0000	5.1096	5.1096	1.0000e-004	9.0000e-005	5.1400
Parking Lot	0	0.0000	0.0000	0.0000	0.0000	0.0000	0.0000	0.0000	0.0000	0.0000	0.0000	0.0000	0.0000	0.0000	0.0000	0.0000	0.0000
Total		2.2000e-003	0.0191	0.0101	1.2000e-004	1.5200e-003	1.5200e-003	1.5200e-003	1.5200e-003	1.5200e-003	1.5200e-003	0.0000	21.7800	21.7800	4.2000e-004	4.0000e-004	21.9094

Danco Homekey - Alameda County, Annual

EMFAC Off-Model Adjustment Factors for Gasoline Light Duty Vehicle to Account for the SAFE Vehicle Rule Not Applied

5.2 Energy by Land Use - NaturalGas

Mitigated

Land Use	NaturalGas Use kBTU/yr	tons/yr										MT/yr					
		ROG	NOx	CO	SO2	Fugitive PM10	Exhaust PM10	PM10 Total	Fugitive PM2.5	Exhaust PM2.5	PM2.5 Total	Bio- CO2	NBio- CO2	Total CO2	CH4	N2O	CO2e
Apartments Mid Rise	312391	1.6800e-003	0.0144	6.1300e-003	9.0000e-005	1.1600e-003	1.1600e-003	1.1600e-003	1.1600e-003	1.1600e-003	1.1600e-003	0.0000	16.6704	16.6704	3.2000e-004	3.1000e-004	16.7695
General Office Building	95750	5.2000e-004	4.6900e-003	3.9400e-003	3.0000e-005	3.6000e-004	3.6000e-004	3.6000e-004	3.6000e-004	3.6000e-004	3.6000e-004	0.0000	5.1096	5.1096	1.0000e-004	9.0000e-005	5.1400
Parking Lot	0	0.0000	0.0000	0.0000	0.0000	0.0000	0.0000	0.0000	0.0000	0.0000	0.0000	0.0000	0.0000	0.0000	0.0000	0.0000	0.0000
Total		2.2000e-003	0.0191	0.0101	1.2000e-004	1.5200e-003	1.5200e-003	1.5200e-003	1.5200e-003	1.5200e-003	1.5200e-003	0.0000	21.7800	21.7800	4.2000e-004	4.0000e-004	21.9094

EMFAC Off-Model Adjustment Factors for Gasoline Light Duty Vehicle to Account for the SAFE Vehicle Rule Not Applied

5.3 Energy by Land Use - Electricity

Unmitigated

Land Use	Electricity Use kWh/yr	Total CO2	CH4	N2O	CO2e
		MT/yr			
Apartments Mid Rise	143796	13.3045	2.1500e-003	2.6000e-004	13.4361
General Office Building	60200	5.5699	9.0000e-004	1.1000e-004	5.6250
Parking Lot	4573.8	0.4232	7.0000e-005	1.0000e-005	0.4274
Total		19.2976	3.1200e-003	3.8000e-004	19.4885

EMFAC Off-Model Adjustment Factors for Gasoline Light Duty Vehicle to Account for the SAFE Vehicle Rule Not Applied

5.3 Energy by Land Use - Electricity

Mitigated

Land Use	Electricity Use kWh/yr	Total CO2	CH4	N2O	CO2e
		MT/yr			
Apartments Mid Rise	143796	13.3045	2.1500e-003	2.6000e-004	13.4361
General Office Building	60200	5.5699	9.0000e-004	1.1000e-004	5.6250
Parking Lot	4573.8	0.4232	7.0000e-005	1.0000e-005	0.4274
Total		19.2976	3.1200e-003	3.8000e-004	19.4885

6.0 Area Detail

6.1 Mitigation Measures Area

Danco Homekey - Alameda County, Annual

EMFAC Off-Model Adjustment Factors for Gasoline Light Duty Vehicle to Account for the SAFE Vehicle Rule Not Applied

Category	ROG	NOx	CO	SO2	Fugitive PM10	Exhaust PM10	PM10 Total	Fugitive PM2.5	Exhaust PM2.5	PM2.5 Total	Bio- CO2	NBio- CO2	Total CO2	CH4	N2O	CO2e
tons/yr																
Mitigated	0.2874	5.1300e-003	0.3922	2.5000e-004	0.0183	0.0183	0.0183	0.0183	0.0183	0.0183	1.6868	1.1417	2.8285	3.1400e-003	1.1000e-004	2.9401
Unmitigated	0.2874	5.1300e-003	0.3922	2.5000e-004	0.0183	0.0183	0.0183	0.0183	0.0183	0.0183	1.6868	1.1417	2.8285	3.1400e-003	1.1000e-004	2.9401
MT/yr																

6.2 Area by SubCategory

Unmitigated

SubCategory	ROG	NOx	CO	SO2	Fugitive PM10	Exhaust PM10	PM10 Total	Fugitive PM2.5	Exhaust PM2.5	PM2.5 Total	Bio- CO2	NBio- CO2	Total CO2	CH4	N2O	CO2e
tons/yr																
Architectural Coating	0.0289					0.0000	0.0000		0.0000	0.0000	0.0000	0.0000	0.0000	0.0000	0.0000	0.0000
Consumer Products	0.1649					0.0000	0.0000		0.0000	0.0000	0.0000	0.0000	0.0000	0.0000	0.0000	0.0000
Hearth	0.0854	1.9600e-003	0.1176	2.3000e-004	0.0168	0.0168	0.0168	0.0168	0.0168	0.0168	1.6868	0.6929	2.3797	2.7100e-003	1.1000e-004	2.4804
Landscaping	8.2600e-003	3.1600e-003	0.2747	1.0000e-005	1.5200e-003	1.5200e-003	1.5200e-003	1.5200e-003	1.5200e-003	1.5200e-003	0.0000	0.4489	0.4489	4.3000e-004	0.0000	0.4596
Total	0.2874	5.1200e-003	0.3922	2.4000e-004		0.0183	0.0183		0.0183	0.0183	1.6868	1.1417	2.8285	3.1400e-003	1.1000e-004	2.9401
MT/yr																

Danco Homekey - Alameda County, Annual

EMFAC Off-Model Adjustment Factors for Gasoline Light Duty Vehicle to Account for the SAFE Vehicle Rule Not Applied

6.2 Area by SubCategory

Mitigated

SubCategory	tons/yr										MT/yr					
	ROG	NOx	CO	SO2	Fugitive PM10	Exhaust PM10	PM10 Total	Fugitive PM2.5	Exhaust PM2.5	PM2.5 Total	Bio- CO2	NBio- CO2	Total CO2	CH4	N2O	CO2e
Architectural Coating	0.0289					0.0000	0.0000	0.0000	0.0000	0.0000	0.0000	0.0000	0.0000	0.0000	0.0000	0.0000
Consumer Products	0.1649					0.0000	0.0000	0.0000	0.0000	0.0000	0.0000	0.0000	0.0000	0.0000	0.0000	0.0000
Hearth	0.0854	1.9600e-003	0.1176	2.3000e-004		0.0168	0.0168	0.0168	0.0168	0.0168	1.6868	0.6929	2.3797	2.7100e-003	1.1000e-004	2.4804
Landscaping	8.2600e-003	3.1600e-003	0.2747	1.0000e-005		1.5200e-003	1.5200e-003	1.5200e-003	1.5200e-003	1.5200e-003	0.0000	0.4489	0.4489	4.3000e-004	0.0000	0.4596
Total	0.2874	5.1200e-003	0.3922	2.4000e-004		0.0183	0.0183	0.0183	0.0183	0.0183	1.6868	1.1417	2.8285	3.1400e-003	1.1000e-004	2.9401

7.0 Water Detail

7.1 Mitigation Measures Water

EMFAC Off-Model Adjustment Factors for Gasoline Light Duty Vehicle to Account for the SAFE Vehicle Rule Not Applied

	Total CO2	CH4	N2O	CO2e
Category	MT/yr			
Mitigated	3.3671	0.1079	2.5800e-003	6.8343
Unmitigated	3.3671	0.1079	2.5800e-003	6.8343

7.2 Water by Land Use

Unmitigated

Land Use	Indoor/Outdoor Use	Total CO2	CH4	N2O	CO2e
	Mgal	MT/yr			
Apartments Mid Rise	2.4107 / 1.51979	2.4639	0.0788	1.8900e-003	4.9972
General Office Building	0.888669 / 0.544668	0.9032	0.0291	7.0000e-004	1.8371
Parking Lot	0 / 0	0.0000	0.0000	0.0000	0.0000
Total		3.3671	0.1079	2.5900e-003	6.8343

EMFAC Off-Model Adjustment Factors for Gasoline Light Duty Vehicle to Account for the SAFE Vehicle Rule Not Applied

7.2 Water by Land Use

Mitigated

Land Use	Mgal	MT/yr			
		Indoor/Outdoor Use	Total CO2	CH4	N2O
Apartments Mid Rise	2.4107 / 1.51979	2.4639	0.0788	1.8900e-003	4.9972
General Office Building	0.888669 / 0.544668	0.9032	0.0291	7.0000e-004	1.8371
Parking Lot	0 / 0	0.0000	0.0000	0.0000	0.0000
Total		3.3671	0.1079	2.5900e-003	6.8343

8.0 Waste Detail

8.1 Mitigation Measures Waste

EMFAC Off-Model Adjustment Factors for Gasoline Light Duty Vehicle to Account for the SAFE Vehicle Rule Not Applied

Category/Year

	Total CO2	CH4	N2O	CO2e
	MT/yr			
Mitigated	4.3988	0.2600	0.0000	10.8979
Unmitigated	4.3988	0.2600	0.0000	10.8979

8.2 Waste by Land Use

Unmitigated

Land Use	Waste Disposed tons	Total CO2			CO2e
		CH4	N2O	CO2e	
Apartment's Mid Rise	17.02	3.4549	0.2042	0.0000	8.5594
General Office Building	4.65	0.9439	0.0558	0.0000	2.3385
Parking Lot	0	0.0000	0.0000	0.0000	0.0000
Total		4.3988	0.2600	0.0000	10.8979

EMFAC Off-Model Adjustment Factors for Gasoline Light Duty Vehicle to Account for the SAFE Vehicle Rule Not Applied

8.2 Waste by Land Use

Mitigated

Land Use	Waste Disposed	Total CO2	CH4	N2O	CO2e
tons	MT/yr				
Apartments Mid Rise	17.02	3.4549	0.2042	0.0000	8.5594
General Office Building	4.65	0.9439	0.0558	0.0000	2.3385
Parking Lot	0	0.0000	0.0000	0.0000	0.0000
Total		4.3988	0.2600	0.0000	10.8979

9.0 Operational Offroad

Equipment Type	Number	Hours/Day	Days/Year	Horse Power	Load Factor	Fuel Type
----------------	--------	-----------	-----------	-------------	-------------	-----------

10.0 Stationary Equipment

Fire Pumps and Emergency Generators

Equipment Type	Number	Hours/Day	Hours/Year	Horse Power	Load Factor	Fuel Type
----------------	--------	-----------	------------	-------------	-------------	-----------

Boilers

Equipment Type	Number	Heat Input/Day	Heat Input/Year	Boiler Rating	Fuel Type
----------------	--------	----------------	-----------------	---------------	-----------

User Defined Equipment

Equipment Type	Number
----------------	--------

Danco Homekey - Alameda County, Annual

EMFAC Off-Model Adjustment Factors for Gasoline Light Duty Vehicle to Account for the SAFE Vehicle Rule Not Applied

11.0 Vegetation

CalEEMod Output Files – Annual Existing Baseline Emissions

Existing Motel Operations (Danco Homekey Project) - Alameda County, Annual

EMFAC Off-Model Adjustment Factors for Gasoline Light Duty Vehicle to Account for the SAFE Vehicle Rule Not Applied

Existing Motel Operations (Danco Homekey Project)

Alameda County, Annual

1.0 Project Characteristics

1.1 Land Usage

Land Uses	Size	Metric	Lot Acreage	Floor Surface Area	Population
Motel	37.00	Room	0.83	72,527.40	0

1.2 Other Project Characteristics

Urbanization	Urban	Wind Speed (m/s)	2.2	Precipitation Freq (Days)	63
Climate Zone	5			Operational Year	2024

Utility Company Pacific Gas and Electric Company

CO2 Intensity (lb/MW/hr)	203.98	CH4 Intensity (lb/MW/hr)	0.033	N2O Intensity (lb/MW/hr)	0.004
--------------------------	--------	--------------------------	-------	--------------------------	-------

1.3 User Entered Comments & Non-Default Data

Project Characteristics -

Land Use - Site = 0.83 acre

Construction Phase - No construction this model

Energy Use -

Table Name	Column Name	Default Value	New Value
tblConstructionPhase	NumDays	5.00	0.00
tblConstructionPhase	PhaseEndDate	12/23/2022	12/16/2022
tblLandUse	LotAcreage	1.67	0.83

2.0 Emissions Summary

Existing Motel Operations (Danco Homekey Project) - Alameda County, Annual

EMFAC Off-Model Adjustment Factors for Gasoline Light Duty Vehicle to Account for the SAFE Vehicle Rule Not Applied

2.1 Overall Construction

Unmitigated Construction

Year	tons/yr										MT/yr					
	ROG	NOx	CO	SO2	Fugitive PM10	Exhaust PM10	PM10 Total	Fugitive PM2.5	Exhaust PM2.5	PM2.5 Total	Bio- CO2	NBio- CO2	Total CO2	CH4	N2O	CO2e
2022	0.0000	0.0000	0.0000	0.0000	0.0000	0.0000	0.0000	0.0000	0.0000	0.0000	0.0000	0.0000	0.0000	0.0000	0.0000	0.0000
Maximum	0.0000	0.0000	0.0000	0.0000	0.0000	0.0000	0.0000	0.0000	0.0000	0.0000	0.0000	0.0000	0.0000	0.0000	0.0000	0.0000

Mitigated Construction

Year	tons/yr										MT/yr					
	ROG	NOx	CO	SO2	Fugitive PM10	Exhaust PM10	PM10 Total	Fugitive PM2.5	Exhaust PM2.5	PM2.5 Total	Bio- CO2	NBio- CO2	Total CO2	CH4	N2O	CO2e
2022	0.0000	0.0000	0.0000	0.0000	0.0000	0.0000	0.0000	0.0000	0.0000	0.0000	0.0000	0.0000	0.0000	0.0000	0.0000	0.0000
Maximum	0.0000	0.0000	0.0000	0.0000	0.0000	0.0000	0.0000	0.0000	0.0000	0.0000	0.0000	0.0000	0.0000	0.0000	0.0000	0.0000

Quarter	Maximum Unmitigated ROG + NOX (tons/quarter)					Maximum Mitigated ROG + NOX (tons/quarter)									
	ROG	NOx	CO	SO2	PM10 Total	Exhaust PM10	Fugitive PM2.5	Exhaust PM2.5	PM2.5 Total	Bio- CO2	NBio- CO2	Total CO2	CH4	N2O	CO2e
Percent Reduction	0.00	0.00	0.00	0.00	0.00	0.00	0.00	0.00	0.00	0.00	0.00	0.00	0.00	0.00	0.00

Quarter	Start Date	End Date	Maximum Unmitigated ROG + NOX (tons/quarter)	Maximum Mitigated ROG + NOX (tons/quarter)
---------	------------	----------	--	--

Existing Motel Operations (Danco Homekey Project) - Alameda County, Annual

EMFAC Off-Model Adjustment Factors for Gasoline Light Duty Vehicle to Account for the SAFE Vehicle Rule Not Applied

	Highest
--	---------

2.2 Overall Operational

Unmitigated Operational

Category	tons/yr										MT/yr						
	ROG	NOx	CO	SO2	Fugitive PM10	Exhaust PM10	PM10 Total	Fugitive PM2.5	Exhaust PM2.5	PM2.5 Total	Bio- CO2	NBio- CO2	Total CO2	CH4	N2O	CO2e	
Area	0.3211	0.0000	3.4000e-004	0.0000	0.0000	0.0000	0.0000	0.0000	0.0000	0.0000	0.0000	6.6000e-004	6.6000e-004	0.0000	0.0000	0.0000	7.0000e-004
Energy	0.0152	0.1384	0.1163	8.3000e-004	0.0105	0.0105	0.0105	0.0105	0.0105	0.0105	0.0000	215.2274	215.2274	0.0133	4.0300e-003	4.0300e-003	216.7611
Mobile	0.0466	0.0547	0.4063	8.3000e-004	0.0868	6.3000e-004	0.0874	0.0232	5.9000e-004	0.0238	0.0000	76.7329	76.7329	5.3700e-003	4.2200e-003	4.2200e-003	78.1250
Waste						0.0000	0.0000		0.0000	0.0000	4.1126	4.1126	4.1126	0.2431	0.0000	0.0000	10.1888
Water						0.0000	0.0000		0.0000	0.0000	0.2978	0.5037	0.8014	0.0307	7.3000e-004	7.3000e-004	1.7862
Total	0.3829	0.1931	0.5229	1.6600e-003	0.0868	0.0112	0.0979	0.0232	0.0111	0.0343	4.4104	292.4646	296.8749	0.2924	8.9800e-003	8.9800e-003	306.8617

Existing Motel Operations (Danco Homekey Project) - Alameda County, Annual

EMFAC Off-Model Adjustment Factors for Gasoline Light Duty Vehicle to Account for the SAFE Vehicle Rule Not Applied

2.2 Overall Operational

Mitigated Operational

Category	tons/yr										MT/yr						
	ROG	NOx	CO	SO2	Fugitive PM10	Exhaust PM10	PM10 Total	Fugitive PM2.5	Exhaust PM2.5	PM2.5 Total	Bio- CO2	NBio- CO2	Total CO2	CH4	N2O	CO2e	
Area	0.3211	0.0000	3.4000e-004	0.0000	0.0000	0.0000	0.0000	0.0000	0.0000	0.0000	0.0000	6.6000e-004	6.6000e-004	0.0000	0.0000	0.0000	7.0000e-004
Energy	0.0152	0.1384	0.1163	8.3000e-004	0.0105	0.0105	0.0105	0.0105	0.0105	0.0105	0.0000	215.2274	215.2274	0.0133	4.0300e-003	216.7611	
Mobile	0.0466	0.0547	0.4063	8.3000e-004	0.0868	6.3000e-004	0.0874	0.0232	5.9000e-004	0.0238	0.0000	76.7329	76.7329	5.3700e-003	4.2200e-003	78.1250	
Waste						0.0000	0.0000	0.0000	0.0000	0.0000	4.1126	0.0000	4.1126	0.2431	0.0000	10.1888	
Water						0.0000	0.0000	0.0000	0.0000	0.0000	0.2978	0.5037	0.8014	0.0307	7.3000e-004	1.7862	
Total	0.3829	0.1931	0.5229	1.6600e-003	0.0868	0.0112	0.0979	0.0232	0.0111	0.0343	4.4104	292.4646	296.8749	0.2924	8.9800e-003	306.8617	

	ROG	NOx	CO	SO2	Fugitive PM10	Exhaust PM10	PM10 Total	Fugitive PM2.5	Exhaust PM2.5	PM2.5 Total	Bio- CO2	NBio- CO2	Total CO2	CH4	N2O	CO2e
Percent Reduction	0.00	0.00	0.00	0.00	0.00	0.00	0.00	0.00	0.00	0.00	0.00	0.00	0.00	0.00	0.00	0.00

3.0 Construction Detail

Construction Phase

Phase Number	Phase Name	Phase Type	Start Date	End Date	Num Days Week	Num Days	Phase Description
1	Architectural Coating	Architectural Coating	12/17/2022	12/16/2022	5	0	

Acres of Grading (Site Preparation Phase): 0

Existing Motel Operations (Danco Homekey Project) - Alameda County, Annual

EMFAC Off-Model Adjustment Factors for Gasoline Light Duty Vehicle to Account for the SAFE Vehicle Rule Not Applied

4.0 Operational Detail - Mobile

4.1 Mitigation Measures Mobile

Category	tons/yr											MT/yr				
	ROG	NOx	CO	SO2	Fugitive PM10	Exhaust PM10	PM10 Total	Fugitive PM2.5	Exhaust PM2.5	PM2.5 Total	Bio- CO2	NBio- CO2	Total CO2	CH4	N2O	CO2e
Mitigated	0.0466	0.0547	0.4063	8.3000e-004	0.0868	6.3000e-004	0.0874	0.0232	5.9000e-004	0.0238	0.0000	76.7329	76.7329	5.3700e-003	4.2200e-003	78.1250
Unmitigated	0.0466	0.0547	0.4063	8.3000e-004	0.0868	6.3000e-004	0.0874	0.0232	5.9000e-004	0.0238	0.0000	76.7329	76.7329	5.3700e-003	4.2200e-003	78.1250

4.2 Trip Summary Information

Land Use	Average Daily Trip Rate			Unmitigated		Mitigated	
	Weekday	Saturday	Sunday	Annual VMT	Annual VMT		
Motel	123.95	123.95	123.95	235,228	235,228		
Total	123.95	123.95	123.95	235,228	235,228		

4.3 Trip Type Information

Land Use	Miles				Trip %				Trip Purpose %			
	H-W or C-W	H-S or C-C	H-O or C-NW	H-W or C-W	H-S or C-C	H-O or C-C	H-O or C-NW	Primary	Diverted	Pass-by		
Motel	9.50	7.30	7.30	19.00	62.00	19.00	58	38	4			

4.4 Fleet Mix

Land Use	LDA	LDT1	LDT2	MDV	LHD1	LHD2	MHD	HHD	OBUS	UBUS	MCY	SBUS	MH
Motel	0.569946	0.056495	0.180011	0.112201	0.020944	0.005169	0.013608	0.012941	0.000792	0.000570	0.024535	0.000337	0.002451

Existing Motel Operations (Danco Homekey Project) - Alameda County, Annual

EMFAC Off-Model Adjustment Factors for Gasoline Light Duty Vehicle to Account for the SAFE Vehicle Rule Not Applied

5.0 Energy Detail

Historical Energy Use: Y

5.1 Mitigation Measures Energy

Category	ROG	NOx	CO	SO2	Fugitive PM10	Exhaust PM10	PM10 Total	Fugitive PM2.5	Exhaust PM2.5	PM2.5 Total	Bio- CO2	NBio- CO2	Total CO2	CH4	N2O	CO2e
tons/yr											MT/yr					
Electricity Mitigated						0.0000	0.0000		0.0000	0.0000	0.0000	64.5551	64.5551	0.0104	1.2700e-003	65.1934
Electricity Unmitigated						0.0000	0.0000		0.0000	0.0000	0.0000	64.5551	64.5551	0.0104	1.2700e-003	65.1934
NaturalGas Mitigated	0.0152	0.1384	0.1163	8.3000e-004		0.0105	0.0105		0.0105	0.0105	0.0000	150.6723	150.6723	2.8900e-003	2.7600e-003	151.5676
NaturalGas Unmitigated	0.0152	0.1384	0.1163	8.3000e-004		0.0105	0.0105		0.0105	0.0105	0.0000	150.6723	150.6723	2.8900e-003	2.7600e-003	151.5676

Existing Motel Operations (Danco Homekey Project) - Alameda County, Annual

EMFAC Off-Model Adjustment Factors for Gasoline Light Duty Vehicle to Account for the SAFE Vehicle Rule Not Applied

5.2 Energy by Land Use - NaturalGas

Unmitigated

Land Use	NaturalGas Use kBTU/yr	tons/yr										MT/yr					
		ROG	NOx	CO	SO2	Fugitive PM10	Exhaust PM10	PM10 Total	Fugitive PM2.5	Exhaust PM2.5	PM2.5 Total	Bio- CO2	NBio- CO2	Total CO2	CH4	N2O	CO2e
Motel	2.82349e+006	0.0152	0.1384	0.1163	8.3000e-004	0.0105	0.0105	0.0105	0.0105	0.0105	0.0105	0.0105	0.0000	150.6723	2.8900e-003	2.7600e-003	151.5676
Total		0.0152	0.1384	0.1163	8.3000e-004	0.0105	0.0105	0.0105	0.0105	0.0105	0.0105	0.0105	0.0000	150.6723	2.8900e-003	2.7600e-003	151.5676

Mitigated

Land Use	NaturalGas Use kBTU/yr	tons/yr										MT/yr					
		ROG	NOx	CO	SO2	Fugitive PM10	Exhaust PM10	PM10 Total	Fugitive PM2.5	Exhaust PM2.5	PM2.5 Total	Bio- CO2	NBio- CO2	Total CO2	CH4	N2O	CO2e
Motel	2.82349e+006	0.0152	0.1384	0.1163	8.3000e-004	0.0105	0.0105	0.0105	0.0105	0.0105	0.0105	0.0105	0.0000	150.6723	2.8900e-003	2.7600e-003	151.5676
Total		0.0152	0.1384	0.1163	8.3000e-004	0.0105	0.0105	0.0105	0.0105	0.0105	0.0105	0.0105	0.0000	150.6723	2.8900e-003	2.7600e-003	151.5676

Existing Motel Operations (Danco Homekey Project) - Alameda County, Annual

EMFAC Off-Model Adjustment Factors for Gasoline Light Duty Vehicle to Account for the SAFE Vehicle Rule Not Applied

5.3 Energy by Land Use - Electricity

Unmitigated

Land Use	Electricity Use kWh/yr	Total CO2	CH4	N2O	CO2e
Motel	697714	64.5551	0.0104	1.2700e-003	65.1934
Total		64.5551	0.0104	1.2700e-003	65.1934

Mitigated

Land Use	Electricity Use kWh/yr	Total CO2	CH4	N2O	CO2e
Motel	697714	64.5551	0.0104	1.2700e-003	65.1934
Total		64.5551	0.0104	1.2700e-003	65.1934

6.0 Area Detail

6.1 Mitigation Measures Area

Existing Motel Operations (Danco Homekey Project) - Alameda County, Annual

EMFAC Off-Model Adjustment Factors for Gasoline Light Duty Vehicle to Account for the SAFE Vehicle Rule Not Applied

Category	ROG	NOx	CO	SO2	Fugitive PM10	Exhaust PM10	PM10 Total	Fugitive PM2.5	Exhaust PM2.5	PM2.5 Total	Bio- CO2	NBio- CO2	Total CO2	CH4	N2O	CO2e
	tons/yr															
Mitigated	0.3211	0.0000	3.4000e-004	0.0000	0.0000	0.0000	0.0000	0.0000	0.0000	0.0000	0.0000	6.6000e-004	6.6000e-004	0.0000	0.0000	7.0000e-004
Unmitigated	0.3211	0.0000	3.4000e-004	0.0000	0.0000	0.0000	0.0000	0.0000	0.0000	0.0000	0.0000	6.6000e-004	6.6000e-004	0.0000	0.0000	7.0000e-004
	MT/yr															

6.2 Area by SubCategory
Unmitigated

SubCategory	ROG	NOx	CO	SO2	Fugitive PM10	Exhaust PM10	PM10 Total	Fugitive PM2.5	Exhaust PM2.5	PM2.5 Total	Bio- CO2	NBio- CO2	Total CO2	CH4	N2O	CO2e
	tons/yr															
Architectural Coating	0.0378					0.0000	0.0000		0.0000	0.0000	0.0000	0.0000	0.0000	0.0000	0.0000	0.0000
Consumer Products	0.2833					0.0000	0.0000		0.0000	0.0000	0.0000	0.0000	0.0000	0.0000	0.0000	0.0000
Landscaping	3.0000e-005	0.0000	3.4000e-004	0.0000	0.0000	0.0000	0.0000	0.0000	0.0000	0.0000	0.0000	6.6000e-004	6.6000e-004	0.0000	0.0000	7.0000e-004
Total	0.3211	0.0000	3.4000e-004	0.0000		0.0000	0.0000		0.0000	0.0000	0.0000	6.6000e-004	6.6000e-004	0.0000	0.0000	7.0000e-004
	MT/yr															

Existing Motel Operations (Danco Homekey Project) - Alameda County, Annual

EMFAC Off-Model Adjustment Factors for Gasoline Light Duty Vehicle to Account for the SAFE Vehicle Rule Not Applied

6.2 Area by SubCategory

Mitigated

SubCategory	tons/yr										MT/yr						
	ROG	NOx	CO	SO2	Fugitive PM10	Exhaust PM10	PM10 Total	Fugitive PM2.5	Exhaust PM2.5	PM2.5 Total	Bio- CO2	NBio- CO2	Total CO2	CH4	N2O	CO2e	
Architectural Coating	0.0378					0.0000	0.0000		0.0000	0.0000	0.0000	0.0000	0.0000	0.0000	0.0000	0.0000	0.0000
Consumer Products	0.2833					0.0000	0.0000		0.0000	0.0000	0.0000	0.0000	0.0000	0.0000	0.0000	0.0000	0.0000
Landscaping	3.0000e-005	0.0000	3.4000e-004	0.0000		0.0000	0.0000		0.0000	0.0000	0.0000	6.6000e-004	6.6000e-004	0.0000	0.0000	0.0000	7.0000e-004
Total	0.3211	0.0000	3.4000e-004	0.0000		0.0000	0.0000		0.0000	0.0000	0.0000	6.6000e-004	6.6000e-004	0.0000	0.0000	0.0000	7.0000e-004

7.0 Water Detail

7.1 Mitigation Measures Water

Existing Motel Operations (Danco Homekey Project) - Alameda County, Annual

EMFAC Off-Model Adjustment Factors for Gasoline Light Duty Vehicle to Account for the SAFE Vehicle Rule Not Applied

	Total CO2	CH4	N2O	CO2e
Category	MT/yr			
Mitigated	0.8014	0.0307	7.3000e-004	1.7862
Unmitigated	0.8014	0.0307	7.3000e-004	1.7862

7.2 Water by Land Use

Unmitigated

	Indoor/Outdoor Use	Total CO2	CH4	N2O	CO2e
Land Use	Mgal	MT/yr			
Motel	0.93857 / 0.104286	0.8014	0.0307	7.3000e-004	1.7862
Total		0.8014	0.0307	7.3000e-004	1.7862

Existing Motel Operations (Danco Homekey Project) - Alameda County, Annual

EMFAC Off-Model Adjustment Factors for Gasoline Light Duty Vehicle to Account for the SAFE Vehicle Rule Not Applied

7.2 Water by Land Use

Mitigated

Land Use	Mgal	Total CO2	CH4	N2O	CO2e
Motel	0.93857 / 0.104286	0.8014	0.0307	7.3000e-004	1.7862
Total		0.8014	0.0307	7.3000e-004	1.7862

8.0 Waste Detail

8.1 Mitigation Measures Waste

Category/Year

Category/Year	Total CO2	CH4	N2O	CO2e
Mitigated	4.1126	0.2431	0.0000	10.1888
Unmitigated	4.1126	0.2431	0.0000	10.1888

Existing Motel Operations (Danco Homekey Project) - Alameda County, Annual

EMFAC Off-Model Adjustment Factors for Gasoline Light Duty Vehicle to Account for the SAFE Vehicle Rule Not Applied

8.2 Waste by Land Use

Unmitigated

Land Use	Waste Disposed tons	Total CO2	CH4	N2O	CO2e
Motel	20.26	4.1126	0.2431	0.0000	10.1888
Total		4.1126	0.2431	0.0000	10.1888

Mitigated

Land Use	Waste Disposed tons	Total CO2	CH4	N2O	CO2e
Motel	20.26	4.1126	0.2431	0.0000	10.1888
Total		4.1126	0.2431	0.0000	10.1888

9.0 Operational Offroad

Equipment Type	Number	Hours/Day	Days/Year	Horse Power	Load Factor	Fuel Type
----------------	--------	-----------	-----------	-------------	-------------	-----------

Existing Motel Operations (Danco Homekey Project) - Alameda County, Annual

EMFAC Off-Model Adjustment Factors for Gasoline Light Duty Vehicle to Account for the SAFE Vehicle Rule Not Applied

10.0 Stationary Equipment

Fire Pumps and Emergency Generators

Equipment Type	Number	Hours/Day	Hours/Year	Horse Power	Load Factor	Fuel Type
----------------	--------	-----------	------------	-------------	-------------	-----------

Boilers

Equipment Type	Number	Heat Input/Day	Heat Input/Year	Boiler Rating	Fuel Type
----------------	--------	----------------	-----------------	---------------	-----------

User Defined Equipment

Equipment Type	Number
----------------	--------

11.0 Vegetation

Health Risk Assessment for the Danco Homekey Project

Oakland, California

Prepared For:

Michael Baker International
3760 Kilroy Airport Way, Suite 270
Long Beach, California 90806

Prepared By:



ECORP Consulting, Inc.
ENVIRONMENTAL CONSULTANTS

55 Hanover Lane
Chico, CA 95926

July 2022

TABLE OF CONTENTS

1.0	INTRODUCTION	1
1.1	Project Location and Description.....	1
2.0	HEALTH RISK ASSESSMENT	5
2.1	Environmental Setting.....	5
2.1.1	San Francisco Bay Area Air Basin	5
2.1.2	Toxic Air Contaminants.....	6
2.1.3	Sensitive Receptors.....	7
2.2	Regulatory Framework.....	7
2.2.1	Federal	7
2.2.2	State.....	8
2.2.3	Local.....	10
2.2.4	Threshold of Significance.....	10
2.2.5	Methodology	11
3.0	REFERENCES.....	16

LIST OF TABLES

Table 2-1.	BAAQMD Cumulative Significance Thresholds.....	10
Table 2-2.	Stationary Source Screening Information	11
Table 2-3.	Maximum Cancer Risk Summary	14
Table 2-4.	Maximum Non-Cancer Risk Summary.....	15

LIST OF ATTACHMENTS

- Attachment A – Health Risk Figures
- Attachment B – Supplemental Calculations Output Files
- Attachment C – Health Risk Modeling Output Files

LIST OF ACRONYMS AND ABBREVIATIONS

Term	Description
AADT	Annual Average Daily Trips
AB	Assembly Bill
ADA	Americans with Disabilities Act
ASF	Age Sensitivity Factor
ATCM	Airborne Toxics Control Measure
BAAQMD	Bay Area Air Quality Management District
CAA	Clean Air Act
CARB	California Air Resources Board
DPM	Diesel Particulate Matter
FAH	Fraction of time at home
GLC	Ground Level Concentration
HARP2	Hot Spots Analysis & Reporting Program
HRA	Health Risk Assessment
I-880	Interstate 880
MSAT	Mobile Source Air Toxic
NAAQS	National Ambient Air Quality Standards
NESHAPs	National Emissions Standards for Hazardous Air Pollutants
OEHHA	Office of Environment Health Hazard Assessment
PeMS	Caltrans Performance Measurement System
PM	Particulate Matter
PM ₁₀	Coarse Particulate Matter
PM _{2.5}	Fine Particulate Matter
REL	Reference Exposure Level
SB	Senate Bill
SFBAAB	San Francisco Bay Area Air Basin
TAC	Toxic Air Contaminants
T-BACT	Toxics Best Available Control Technology
TOG	Total Organic Gases
USEPA	U.S. Environmental Protection Agency
USGS	U.S. Geological Survey

1.0 INTRODUCTION

This report documents the results of a Health Risk Assessment (HRA) completed for the Danco Homekey (Project), which includes the renovation of an existing and operating 37-unit motel into 36 affordable studio apartments and one studio-manager apartment for a total of 37 residential dwelling units in Oakland, California. The purpose of this HRA is to evaluate potential health risks associated with exposure of future residents at the Project Site to toxic air contaminants (TACs) (or hazardous air pollutants [HAPs] in the federal parlance) including diesel particulate matter (DPM) and total organic gases (TOG) generated by the vehicular traffic traversing Interstate 880 (I-880) and Coliseum Way, as well as DPM generated by existing rail traffic at a nearby railway corridor. This HRA was prepared in accordance with the requirements of the Office of Environmental Health Hazard Assessment (OEHHA) to determine if health risks are likely to occur to future residents of the Proposed Project. Technical data is included as Attachment A.

1.1 Project Location and Description

The Proposed Project is intended to provide affordable living opportunities that would enhance the quality of life for the homeless population in the City of Oakland. The Danco Homekey Project aims to provide a supportive, safe and stable environment for homeless persons and their families to receive life-changing services needed to break the cycle of homelessness and improve quality of life. The Project Site is planned as a navigation center providing long-term housing, supportive services, medical oversight and recuperative care to help homeless men, women, and families transition out of homelessness.

The 0.83-acre Project Site is located at 4801 Coliseum Way in central Oakland (see Figures 1 & 2), on the west side of Coliseum Way between 46th Avenue and 50th Avenue. The Project Site is currently developed with an operating 37-unit motel, the Inn by the Coliseum. This motel consists of two, 2-story buildings. Both of the existing structures consists of wood construction at grade which sit on a concrete slab. The interior of the rooms has a combination of plaster and drywall ceiling and wall finish. The floors of the rooms have drywall ceiling and wall-finish and the floors have a combination of ceramic tile and laminate flooring. The Project Site is generally bound by I-880 to the west and south and Coliseum Way to the north and east, with industrial land uses beyond. There is also a railway corridor traversing the area in a general north-south direction approximately 700 feet (0.1 mile) east of the Project Site.

The Project is proposing the renovation of the existing hotel into 36 studio apartments. The one studio-manager's unit is proposed to remain for a total of 37 Project housing units. Renovation would involve the installation of kitchenettes in all units, each containing a stovetop, sink and refrigerator for food storage and prep. Patching and repair work would be completed as necessary to accommodate for the new kitchenettes, ventilation, and electrical changes. All existing carpet is proposed to be removed and replaced with luxury vinyl tile. New bedroom furniture as well as common area furniture would be provided throughout, all units would be painted, the existing central HVAC system would be disconnected, and individual HVAC units added to each room. Of the 36 proposed studio apartments, there would be a total of six Americans with Disabilities Act (ADA) compliant units including two visual and hearing-impaired units. Some additional ADA renovation, such as handrail upgrades and minor upgrades to the accessible rooms may be necessary.

The Project also proposes to utilize the approximate 1,000 square foot community lounge area at the northwestern corner of the Project Site for outdoor activities area and designated outdoor smoking area for the residences. Minor changes in the parking lot area are also proposed to enhance the outdoor community recreation area, and new landscaping would be added. All other existing landscaping would remain. No repairs to the existing exterior or roof are necessary, though the entire building exterior would be inspected, sealed and repainted. A controlled access gate is proposed to be installed so that there is one point of exit/entry. In addition, a new controlled pedestrian entry would be added.

An additional structure is proposed at the north end of the Project Site to serve as a space for four staff offices and other resident services. There would be 36 new bicycle racks installed.

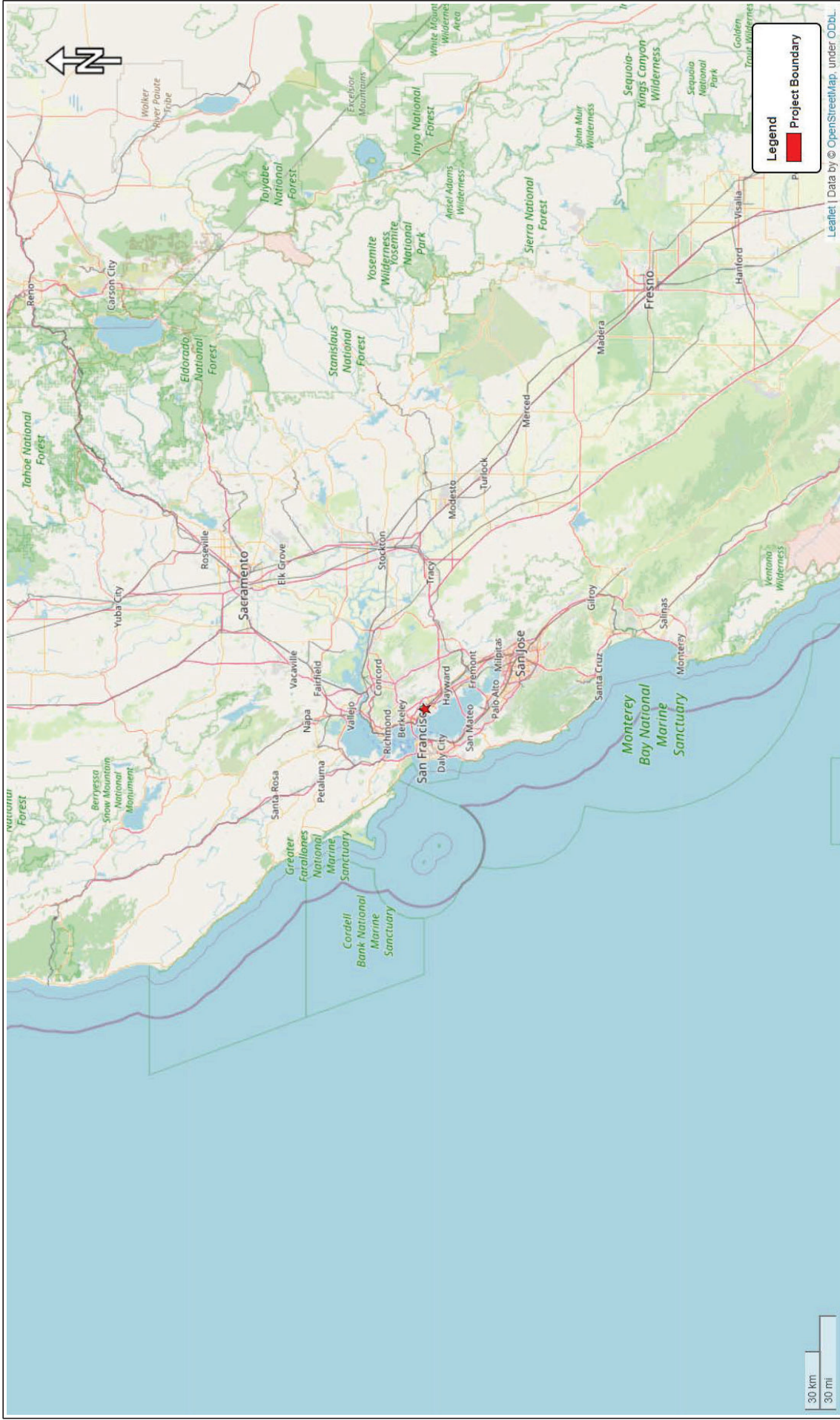

Map Date: 7/6/2022
 Photo (if applicable) Source: Open Street Map 2022
 Leatlet | Data by © OpenStreetMap, under ODbL.

Figure 1. Regional Location Map

Danco Homekey Project 2022-147

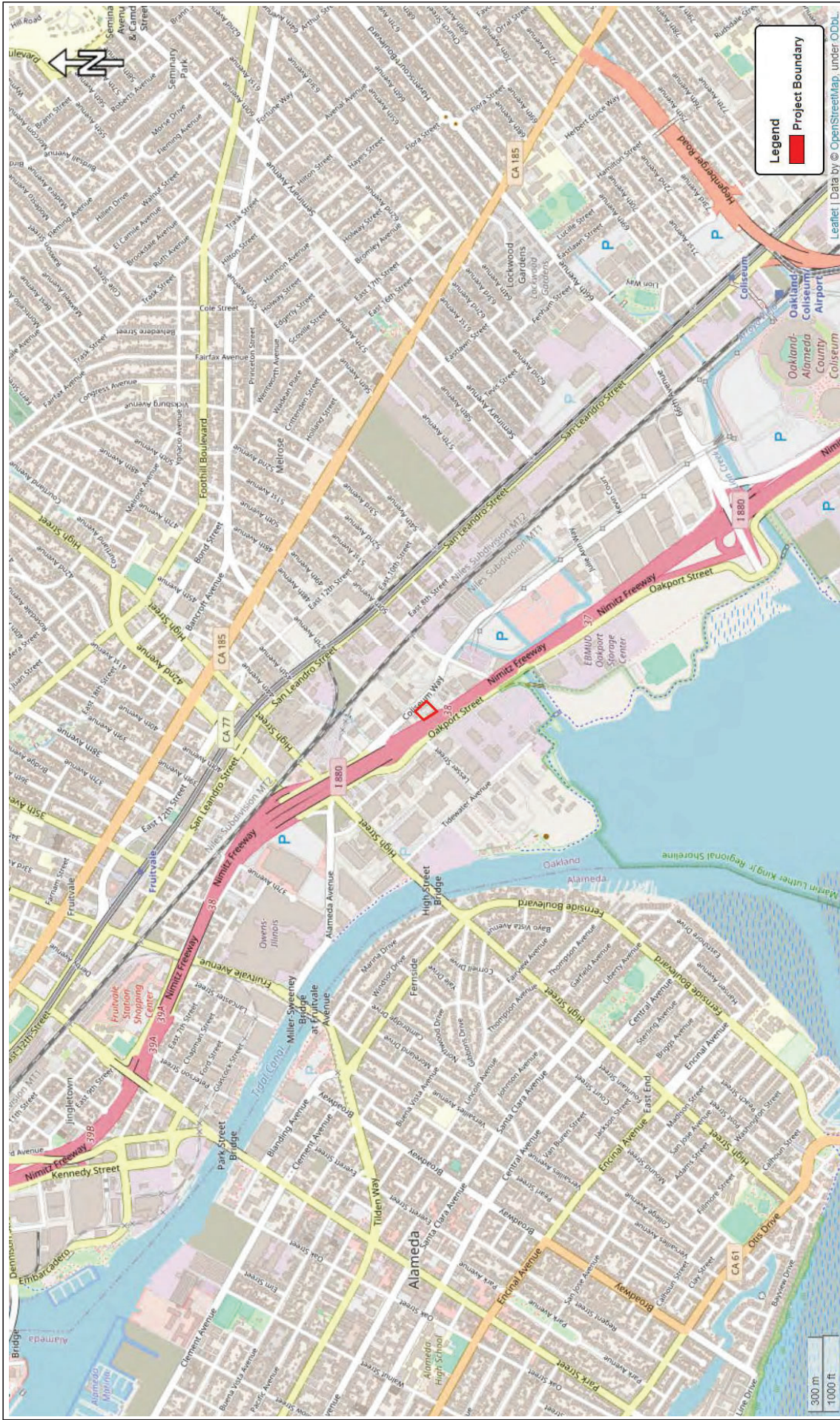

Figure 2. Project Location Map
 Danco Homekey Project 2022-147

2.0 HEALTH RISK ASSESSMENT

2.1 Environmental Setting

Air quality in a region is determined by its topography, meteorology, and existing air pollutant sources. These factors are discussed below, along with the current regulatory structure that applies to the San Francisco Bay Area Air Basin (SFBAAB), which encompasses the Project Site, pursuant to the regulatory authority of the BAAQMD.

Ambient air quality is commonly characterized by climate conditions, the meteorological influences on air quality, and the quantity and type of pollutants released. The air basin is subject to a combination of topographical and climatic factors that reduce the potential for high levels of regional and local air pollutants. The following section describes the pertinent characteristics of the air basin and provides an overview of the physical conditions affecting pollutant dispersion in the Project Area.

2.1.1 San Francisco Bay Area Air Basin

The Project Site is located in Alameda County, which lies in the SFBAAB. The SFBAAB is approximately 5,600 square miles in area and consists of nine counties that surround the San Francisco Bay, including all of Alameda, Contra Costa, Marin, San Francisco, San Mateo, Santa Clara, and Napa Counties; the southwestern portion of Solano County; and the southern portion of Sonoma County. The topography of the SFBAAB is characterized by complex terrain, consisting of coastal mountain ranges, inland valleys and bays. This complex terrain, especially the higher elevations, distorts the normal wind flow patterns in the SFBAAB. The greatest distortions occur when low-level inversions are present and the air beneath the inversion flows independently of air above the inversion, a condition that is common in the summertime (BAAQMD 2017).

The air flowing in from the coast to the Central Valley, called the sea breeze, begins developing at or near ground level along the coast in late morning or early afternoon. As the day progresses, the sea breeze layer deepens and increases in velocity while spreading inland. The depth of the sea breeze depends in large part upon the height and strength of the inversion. If the inversion is low and strong, and hence stable, the flow of the sea breeze will be inhibited and stagnant conditions are likely to result (BAAQMD 2017).

Summertime temperatures in the SFBAAB are determined by the effect of differential heating between land and water surfaces. Because land tends to heat up and cool off more quickly than water, a large-scale gradient (differential) in temperature is often created between the coast and the Central Valley, and small-scale local gradients are often produced along the shorelines of the ocean and bays (BAAQMD 2017).

During the summer, winds flowing from the northwest are drawn inland through the Golden Gate and over the lower portions of the San Francisco Peninsula. Immediately south of Mount Tamalpais, the northwesterly winds accelerate considerably and come more directly from the west as they stream through the Golden Gate. This channeling of wind through the Golden Gate produces a jet that sweeps eastward and splits off to the northwest toward Richmond and to the southwest toward San Jose when it meets the East Bay hills. Wind speeds may be strong locally in areas where air is channeled through a narrow opening, such as the Carquinez Strait, the Golden Gate, or the San Bruno Gap.

An inversion is a layer of warmer air over a layer of cooler air. Inversions affect air quality conditions significantly because they influence the mixing depth, i.e., the vertical depth in the atmosphere available for diluting air contaminants near the ground. The highest air pollutant concentrations in the SFBAAB generally occur during inversions. The areas having the highest air pollution potential tend to be those that experience the highest temperatures in the summer and the lowest temperatures in the winter. The coastal areas are exposed to the prevailing marine air, creating cooler temperatures in the summer, warmer temperatures in winter, and stratus clouds all year. The inland valleys are sheltered from the marine air and experience hotter summers and colder winters. Thus, the topography of the inland valleys creates conditions conducive to high air pollution potential.

2.1.2 Toxic Air Contaminants

In addition to the criteria pollutants discussed above, TACs are another group of pollutants of concern. TACs are considered either carcinogenic or noncarcinogenic based on the nature of the health effects associated with exposure to the pollutant. For regulatory purposes, carcinogenic TACs are assumed to have no safe threshold below which health impacts would not occur, and cancer risk is expressed as excess cancer cases per one million exposed individuals. Noncarcinogenic TACs differ in that there is generally assumed to be a safe level of exposure below which no negative health impact is believed to occur. These levels are determined on a pollutant-by-pollutant basis. Carcinogenic TACs can also have noncarcinogenic health hazard levels.

There are many different types of TACs, with varying degrees of toxicity. Sources of TACs include industrial processes such as petroleum refining and chrome plating operations, commercial operations such as gasoline stations and dry cleaners, and motor vehicle exhaust. Additionally, diesel engines emit a complex mixture of air pollutants composed of gaseous and solid material. The solid emissions in diesel exhaust are known as diesel particulate matter (DPM). In 1998, California identified DPM as a TAC based on its potential to cause cancer, premature death, and other health problems (e.g., asthma attacks and other respiratory symptoms). Those most vulnerable are children, whose lungs are still developing, and the elderly, who may have other serious health problems. Overall, diesel engine emissions are responsible for the majority of California's known cancer risk from outdoor air pollutants. Diesel engines also contribute to California's fine particulate matter (PM_{2.5}) air quality problems. Public exposure to TACs can result from emissions from normal operations, as well as from accidental releases of hazardous materials during upset conditions. The health effects of TACs include cancer, birth defects, neurological damage, and death.

2.1.2.1 Diesel Exhaust

Most recently, the California Air Resources Board (CARB) identified DPM as a TAC. DPM differs from other TACs in that it is not a single substance but rather a complex mixture of hundreds of substances. Diesel exhaust is a complex mixture of particles and gases produced when an engine burns diesel fuel. DPM is a concern because it causes lung cancer; many compounds found in diesel exhaust are carcinogenic. DPM includes the particle-phase constituents in diesel exhaust. The chemical composition and particle sizes of DPM vary between different engine types (i.e., heavy-duty, light-duty), engine operating conditions (i.e., idle, accelerate, decelerate), fuel formulations (i.e., high/low sulfur fuel), and the year of the manufacture of the engine (USEPA 2002). Some short-term (acute) effects of diesel exhaust include eye, nose, throat,

and lung irritation, and diesel exhaust can cause coughs, headaches, light-headedness, and nausea. DPM poses the greatest health risk among the TACs; due to their extremely small size, these particles can be inhaled and eventually trapped in the bronchial and alveolar regions of the lung.

2.1.2.2 Total Organic Gases

TOG emissions are compounds of carbon, excluding carbon monoxide, carbon dioxide, carbonic acid, metallic carbides or carbonates, and ammonium carbonate. Specifically, TOG emissions include all organic gas compounds emitted to the atmosphere, including the low-reactivity compounds (methane, ethane, various chlorinated fluorocarbons, acetone, perchloroethylene, volatile methyl siloxanes, etc.). TOG emissions also include low volatility or "low vapor pressure" organic compounds (e.g., some petroleum distillate mixtures). TOG includes all organic compounds that can become airborne (through evaporation, sublimation, as aerosols, etc.), excluding carbon monoxide, carbon dioxide, carbonic acid, metallic carbides or carbonates, and ammonium carbonate.

Various subsets of TOG cause headaches, dizziness, upper respiratory tract irritation, nausea, and cancer. Vehicular traffic traveling on I-880 and Coliseum Way is a source of TOG.

2.1.3 Sensitive Receptors

Sensitive receptors are defined as facilities or land uses that include members of the population who are particularly sensitive to the effects of air pollutants such as children, the elderly, and people with illnesses. Examples of these sensitive receptors are residences, schools, hospitals, and daycare centers. CARB has identified the following groups of individuals as the most likely to be affected by air pollution: the elderly over 65, children under 14, athletes, and persons with cardiovascular and chronic respiratory diseases such as asthma, emphysema, and bronchitis.

Once constructed, the Project would be considered a sensitive receptor.

2.2 Regulatory Framework

2.2.1 Federal

2.2.1.1 Clean Air Act

The Federal Clean Air Act (CAA) was amended in 1990 to address a large number of air pollutants that are known to cause or may reasonably be anticipated to cause adverse effects to human health or adverse environmental effects. 188 specific pollutants and chemical groups were initially identified as HAPs, and the list has been modified over time. The CAA Amendments included new regulatory programs to control acid deposition and for the issuance of stationary source operating permits.

In 2001, the U.S. Environmental Protection Agency (USEPA) issued its first Mobile Source Air Toxics Rule, which identified 21 mobile source air toxic (MSAT) compounds as being HAPs that required regulation. A subset of six of these MSAT compounds were identified as having the greatest influence on health and included benzene, 1,3-butadiene, formaldehyde, acrolein, acetaldehyde, and diesel particulate matter.

More recently, the USEPA issued a second MSAT Rule in February 2007, which generally supported the findings in the first rule and provided additional recommendations of compounds having the greatest impact on health. The rule also identified several engine emission certification standards that must be implemented. Unlike the criteria pollutants, toxics do not have National Ambient Air Quality Standards (NAAQS) making evaluation of their impacts more subjective.

National Emissions Standards for Hazardous Air Pollutants (NESHAPs) were incorporated into a greatly expanded program for controlling toxic air pollutants. The provisions for attainment and maintenance of the NAAQS were substantially modified and expanded. Other revisions included provisions regarding stratospheric ozone protection, increased enforcement authority, and expanded research programs.

Section 112 of the CAA Amendments governs the federal control program for HAPs. NESHAPs are issued to limit the release of specified HAPs from specific industrial sectors. These standards are technology-based, meaning that they represent the best available control technology an industrial sector could afford. The level of emissions controls required by NESHAPs are not based on health risk considerations because allowable releases and resulting concentrations have not been determined to be safe for the general public. The CAA does not establish air quality standards for HAPs that define legally acceptable concentrations of these pollutants in ambient air.

2.2.2 State

2.2.2.1 California Clean Air Act

California Air Resources Board

CARB's statewide comprehensive air toxics program was established in 1983 with AB 1807 the Toxic Air Contaminant Identification and Control Act (Tanner Air Toxics Act of 1983). AB 1807 created California's program to reduce exposure to air toxics and sets forth a formal procedure for CARB to designate substances as TACs. Once a TAC is identified, CARB adopts an airborne toxics control measure (ATCM) for sources that emit designated TACs. If there is a safe threshold for a substance at which there is no toxic effect, the control measure must reduce exposure to below that threshold. If there is no safe threshold, the measure must incorporate toxics best available control technology (T-BACT) to minimize emissions.

CARB also administers the state's mobile source emissions control program and oversees air quality programs established by state statute, such as AB 2588, the Air Toxics "Hot Spots" Information and Assessment Act of 1987. Under AB 2588, TAC emissions from individual facilities are quantified and prioritized by the air quality management district or air pollution control district. High priority facilities are required to perform a health risk assessment and, if specific thresholds are exceeded, required to communicate the results to the public in the form of notices and public meetings. In September 1992, the "Hot Spots" Act was amended by Senate Bill (SB) 1731 which required facilities that pose a significant health risk to the community to reduce their risk through a risk management plan.

Diesel Risk Reduction Plan

The identification of DPM as a TAC in 1998 led CARB to adopt the *Risk Reduction Plan to Reduce Particulate Matter Emissions from Diesel-Fueled Engines and Vehicles* (Risk Reduction Plan) in October 2000. The Risk Reduction Plan's goals included an 85 percent reduction in DPM by 2020 from the 2000 baseline. The Risk Reduction Plan includes regulations to establish cleaner new diesel engines, cleaner in-use diesel engines (retrofits), and cleaner diesel fuel.

Truck and Bus Regulation Reducing Emissions from Existing Diesel Vehicles

On December 12, 2008, CARB approved the Truck and Bus Regulation to significantly reduce particulate matter (PM) and oxides of nitrogen emissions from existing diesel vehicles operating in California. The regulation requires diesel trucks and buses that operate in California to be upgraded to reduce emissions. Heavier trucks must be retrofitted with PM filters beginning January 1, 2012, and older trucks must be replaced starting January 1, 2015. By January 1, 2023, nearly all trucks and buses would need to have 2010 model year engines or equivalent.

The regulation applies to nearly all privately and federally owned diesel fueled trucks and buses and to privately and publicly owned school buses with a gross vehicle weight rating greater than 14,000 pounds. Small fleets with three or fewer diesel trucks can delay compliance for heavier trucks by reporting and there are a number of extensions for low-mileage construction trucks, early PM filter retrofits, adding cleaner vehicles, and other situations. Privately and publicly owned school buses have different requirements.

Tanner Air Toxics Act & Air Toxics "Hot Spot" Information and Assessment Act

CARB's Statewide comprehensive air toxics program was established in 1983 with Assembly Bill (AB) 1807, the Toxic Air Contaminant Identification and Control Act (Tanner Air Toxics Act of 1983). AB 1807 created California's program to reduce exposure to air toxics and sets forth a formal procedure for CARB to designate substances as TACs. Once a TAC is identified, CARB adopts an airborne toxics control measure for sources that emit designated TACs. If there is a safe threshold for a substance at which there is no toxic effect, the control measure must reduce exposure to below that threshold. If there is no safe threshold, the measure must incorporate toxics best available control technology to minimize emissions.

CARB also administers the state's mobile source emissions control program and oversees air quality programs established by state statute, such as AB 2588, the Air Toxics Hot Spots Information and Assessment Act of 1987. Under AB 2588, TAC emissions from individual facilities are quantified and prioritized by the air quality management district or air pollution control district. High priority facilities are required to perform a HRA and, if specific thresholds are exceeded, required to communicate the results to the public in the form of notices and public meetings. In September 1992, the Hot Spots Act was amended by SB 1731, which required facilities that pose a significant health risk to the community to reduce their risk through a risk management plan.

2.2.3 Local

2.2.3.1 Bay Area Air Quality Management District

The BAAQMD is designated by law to adopt and enforce regulations to achieve and maintain ambient air quality standards. The BAAQMD responsibilities include preparing plans for the attainment of ambient air quality standards, adopting and enforcing air pollution rules, issuing permits for and inspecting stationary air pollution sources, responding to citizen complaints, monitoring ambient air quality and meteorological conditions, and implementing state and federal programs and regulations. The BAAQMD has also adopted various rules and regulations that are designed to reduce and control pollutant emissions from project's construction and operational activities.

2.2.4 Threshold of Significance

The impact analysis provided below is based on the following local (BAAQMD) cumulative risk thresholds. The BAAQMD has established the cumulative threshold to determine if the effects of nearby sources are significant to a proposed receptor.

Air Pollutant/Risk Parameter	Value	Units
Ambient PM _{2.5}	0.8	µg/m ³
Elevated Cancer Risk	100	In one million
Chronic Hazard Quotient	10	HHI

Cancer risk is expressed in terms of expected incremental incidence per million population. This threshold serves to determine whether nearby sources potentially have cumulatively significant impacts on a receptor. The 100-in-one-million standard is a very health-protective significance threshold. A risk level of 100 in one million implies a likelihood that up to 100 persons out of one million equally exposed people would contract cancer if exposed continuously (24 hours per day) to the levels of TACs over a specified duration of time. This risk would be an excess cancer that is in addition to any cancer risk borne by a person not exposed to these air toxics. To put this risk in perspective, the risk of dying from accidental drowning is 1,000 in a million, which is 10 times more than the BAAQMD's threshold of 100 in one million.

The BAAQMD has also established non-carcinogenic risk parameters for use in HRAs. Noncarcinogenic risks are quantified by calculating a *hazard index*, expressed as the ratio between the ambient pollutant concentration and its toxicity or Reference Exposure Level (REL). An REL is a concentration at, or below which health effects are not likely to occur. A hazard index less of than ten (10.0) means that adverse health effects are not expected. Within this analysis, non-carcinogenic exposures of less than 10.0 are considered less than significant. In addition, the BAAQMD has established a threshold for nearby sources' contribution to ambient PM_{2.5} concentrations.

2.2.5 Methodology

2.2.5.1 Stationary Source Identification and Risk Calculations

Stationary sources within 1,000 feet of the Project Site have been identified using the BAAQMD's Stationary Source Screening Map online tool. Table 2-2 lists the stationary sources with relevant risk information. Table 2-2 also lists the distance between the source and the BAAQMD factor to correct for distance to the source with the maximum Risk/Concentration value. The maximum values and more information on stationary sources can be found in Attachment B of this document.

Table 2-2. Stationary Source Screening Information					
Source Subsector	Distance (feet)	Distance Factor	Corrected PM_{2.5}	Scaled Cancer Risk	Corrected Chronic HI
Fabricated Metal Product Manufacturing	50	0.883	0.002	0.08	0.0005
Mineral Product Manufacturing	900	0.155	0.021	-	-
Utilities	550	0.319	0.002	1.08	0.0017
Telecommunications	900	0.155	0.001	0.48	0.0007
Social Assistance	800	0.195	0.002	1.70	0.0027
Food Manufacturing	900	0.155	0.037	0.02	0.0001
Utilities ¹	550	0.1	-	2.25	0.0355
Total at Project Site			0.04	5.60	0.06

(1) BAAQMD Diesel Particulate Matter distance factor used for diesel sources

2.2.5.2 Road and Rail Emission Calculations

Offsite DPM and other MSAT TAC concentrations resulting from vehicle traffic on freeways and major roads within 1,000 feet of the Project were modeled. Annual Average Daily Trips (AADT) for the I-880 and Coliseum Way were gathered from the Caltrans Performance Measurement System (PeMS). CARB's EMFAC2021 was used to estimate emission rates for diesel and non-diesel vehicles. DPM emission rates were modeled using the coarse particulate matter (PM₁₀) running exhaust emission factors at an average speed for emission scenario years 2022, 2026, and 2030. TOG emissions were calculated for gasoline-fired vehicles. The TOG emissions were speciated using a Gasoline-Powered Vehicle Stabilized Running Exhaust profile produced in 2013 found on CARB's website (Yang 2013). The speciated TOG parameters identified as TACs were included in the emission calculations as presented in Attachment B of this document.

DPM concentrations from locomotive engine traffic within 1,000 feet of the Project Site were quantified for this analysis. Emission factors found in the 2008 HRA conducted by CARB for Union Pacific operations in the Oakland Area (CARB 2008) were used along with assumptions for trip frequency at the tracks

located within 1,000 feet of the Project Site. Only DPM emissions were calculated for rail as TOG and PM_{2.5} emissions were considered to be negligible per the distance to the Project (+700 feet).

2.2.5.3 Dispersion Modeling

The air dispersion modeling for the HRA was performed using the USEPA AERMOD Version 21112 dispersion model. AERMOD is a steady-state, multiple-source, Gaussian dispersion model designed for use with emission sources situated in terrain where ground elevations can exceed the stack heights of the emission sources. The USGS_NED_13_n38w123 file found at U.S. Geological Survey (USGS) was used for elevation data for all sources and receptors in the Project domain. All regulatory defaults were used for dispersion modeling.

AERMOD requires hourly meteorological data consisting of wind vector, wind speed, temperature, stability class, and mixing height. Pre-processed meteorological data files provided by BAAQMD using USEPA's AERMET program, designed to create AERMOD input files for the Oakland Airport monitoring station, were selected as being the most representative meteorology based on proximity. The location of the monitoring station in respect to the Project Site is presented in Attachment B to this document. The unit emission rate of one gram per second was utilized in AERMOD to create plot files containing the dispersion factor (X/Q) for each source group. Emissions for each source group as described above were input into HARP2 to calculate the ground level concentrations (GLC) related to Project operations. AERMOD summary files, calculations and figures can be found in Attachment B.

A uniform grid was placed over the Project Area with a spacing of 10 meters.

Based on the OEHHA methodology, the residential inhalation cancer risk from the annual average TAC concentrations is calculated by multiplying the daily inhalation or oral dose, by a cancer potency factor, the age sensitivity factor (ASF), the frequency of time spent at home, and the exposure duration divided by averaging time, to yield the excess cancer risk. These factors are discussed in more detail below. Cancer risk must be separately calculated for specified age groups, because of age differences in sensitivity to carcinogens and age differences in intake rates (per kilogram [kg] body weight). Separate risk estimates for these age groups provide a health-protective estimate of cancer risk by accounting for greater susceptibility in early life, including both age-related sensitivity and amount of exposure.

Exposure through inhalation (Dose-air) is a function the breathing rate, the exposure frequency, and the concentration of a substance in the air. For residential exposure, the breathing rates are determined for specific age groups, so Dose-air is calculated for each of these age groups, 3rd trimester, 0<2, 2<9, 2<16, 16<30 and 16-70 years. To estimate cancer risk, the dose was estimated by applying the following formula to each ground-level concentration:

$$\text{Dose-air} = (C_{\text{air}} * \{BR/BW\} * A * EF * 10^{-6})$$

Where:

Dose-air = dose through inhalation (mg/kg/day)
 C_{air} = air concentration (µg/m³) from air dispersion model

{BR/BW}	=	daily breathing rate normalized to body weight (L/kg body weight – day) (361 L/kg BW-day for 3 rd Trimester, 1,090 L/kg BW-day for 0<2 years, 861 L/kg BW-day for 2<9 years, 745 L/kg BW-day for 2<16 years, 335 L/kg BW-day for 16<30 years, and 290 L/kg BW-day 16<70 years)
A	=	Inhalation absorption factor (unitless [1])
EF	=	exposure frequency (unitless), days/365 days (0.96 [approximately 350 days per year])
10 ⁻⁶	=	conversion factor (micrograms to milligrams, liters to cubic meters)

OEHHA developed ASFs to consider the increased sensitivity to carcinogens during early-in-life exposure. In the absence of chemical-specific data, OEHHA recommends a default ASF of 10 for the third trimester to age 2 years, an ASF of 3 for ages 2 through 15 years to account for potential increased sensitivity to carcinogens during childhood and an ASF of 1 for ages 16 through 70 years.

Fraction of time at home (FAH) during the day is used to adjust exposure duration and cancer risk from a specific facility's emissions, based on the assumption that exposure to the facility's emissions are not occurring away from home. OEHHA recommends the following FAH values: from the third trimester to age <2 years, 85 percent of time is spent at home; from age 2 through <16 years, 72 percent of time is spent at home; from age 16 years and greater, 73 percent of time is spent at home.

To estimate the cancer risk, the dose is multiplied by the cancer potency factor, the ASF, the exposure duration divided by averaging time, and the frequency of time spent at home (for residents only):

$$\text{Risk}_{\text{inh-res}} = (\text{Dose}_{\text{air}} * \text{CPF} * \text{ASF} * \text{ED/AT} * \text{FAH})$$

Where:

Risk _{inh-res}	=	residential inhalation cancer risk (potential chances per million)
Dose _{air}	=	daily dose through inhalation (mg/kg-day)
CPF	=	inhalation cancer potency factor (mg/kg-day ⁻¹)
ASF	=	age sensitivity factor for a specified age group (unitless)
ED	=	exposure duration (in years) for a specified age group (0.25 years for 3 rd trimester, 2 years for 0<2, 7 years for 2<9, 14 years for 2<16, 14 years for 16<30, 54 years for 16-70)
AT	=	averaging time of lifetime cancer risk (years)
FAH	=	fraction of time spent at home (unitless)

Non-cancer chronic impacts are calculated by dividing the annual average concentration by the Reference Exposure Level (REL) for that substance. The REL is defined as the concentration at which no adverse non-cancer health effects are anticipated. The following equation was used to determine the non-cancer risk:

$$\text{Hazard Quotient} = \text{Ci/RELi}$$

Where:

Ci	=	Concentration in the air of substance i (annual average concentration in µg/m ³)
RELi	=	Chronic noncancer Reference Exposure Level for substance i (µg/m ³)

2.2.5.4 Cancer Risk

Cancer risk calculations for existing residential receptors are based on 70-, 30-, and 9-year exposure periods and worker receptors are based on a 25-year exposure period. The calculated cancer risk accounts for 350 days per year of exposure to residential receptors. While the average American spends 87 percent

of their life indoors (USEPA 2001), neither the pollutant dispersion modeling nor the health risk calculations account for the reduced exposure structures provide. Instead, health risk calculations account for the equivalent exposure of continual outdoor living. The calculated carcinogenic risk at Project vicinity receptors is depicted in Table 2-3.

Table 2-3. Maximum Cancer Risk Summary			
Maximum Exposure Scenario	Total Maximum Risk		
	9-Year	30-Year	70-Year
Scaled Stationary Sources	6	6	6
Modeled Mobile Sources	44	62	88
Total Risk	54	72	94
<i>Significance Threshold</i>	<i>100</i>	<i>100</i>	<i>100</i>
Exceed Threshold?	No	No	No

Source: ECORP Consulting 2022. See Attachment B.

As shown, future residents of the Project would not experience a significant amount of cumulative cancer risk from local stationary and mobile sources.

2.2.5.5 Non-Carcinogenic Hazards

In addition to cancer risk, the significance thresholds for TAC exposure requires an evaluation of non-cancer risk stated in terms of a hazard index and incremental PM_{2.5} concentration. Non-cancer chronic impacts are calculated by dividing the annual average concentration by the REL for that substance. The REL is defined as the concentration at which no adverse non-cancer health effects are anticipated. The potential for acute non-cancer hazards is evaluated by comparing the maximum short-term exposure level to an acute REL. RELs are designed to protect sensitive individuals within the population. The calculation of acute non-cancer impacts is like the procedure for chronic non-cancer impacts.

Table 2-4. Maximum Non-Cancer Risk Summary		
Maximum Exposure Scenario	Noncancer Risk	
	Chronic HI	PM_{2.5} (ug/m³)
Scaled Stationary Sources	0.04	0.06
Modeled Mobile Sources	0.03	0.54
<i>Total Risk</i>	0.07	0.6
<i>Significance Threshold</i>	10	0.8
Exceed Threshold?	No	No

Source: ECORP Consulting 2022. See Attachment B.

A chronic hazard index of 10.0 is considered individually significant. The hazard index is calculated by dividing the chronic exposure by the REL. The highest maximum chronic hazard indexes for residents and workers in the Proposed Project vicinity as a result of operations emission exposure is shown in Table 2-4. No acute health risk is associated with DPM under current OEHHA guidelines, thus acute health risk cannot be quantified for the Project. As shown in Table 2-4, impacts related to non-cancer risk (chronic hazard index) because of the Project are less than significant.

3.0 REFERENCES

Bay Area Air Quality Management District (BAAQMD). 2017. Bay Area Air Quality Management District CEQA Air Quality Guidelines.

California Air Pollution Control Offices Association (CAPCOA). 2022. HARP Air Dispersion Modeling and Risk Tool 22118. <https://ww2.arb.ca.gov/resources/documents/harp-air-dispersion-modeling-and-risk-tool>

California Air Resources Board (CARB). 2008. Health Risk Assessment for the City of Industry Railyard Union Pacific Railroad.

Office of Environmental Health Hazard Assessment (OEHHA). 2015. Guidance Manual for Preparation of Health Risk Assessments.

U.S. Environmental Protection Agency (USEPA). 2002. Health Assessment Document for Diesel Engine Exhaust. <https://nepis.epa.gov/Exe/ZyPURL.cgi?Dockey=300055PV.TXT>.

_____. 2001. National Human Activity Pattern Survey.

LIST OF ATTACHMENTS

Attachment A – Health Risk Figures

Attachment B – Supplemental Calculations Output Files

Attachment C – Health Risk Modleing Output Files

ATTACHMENT A

Health Risk Figures

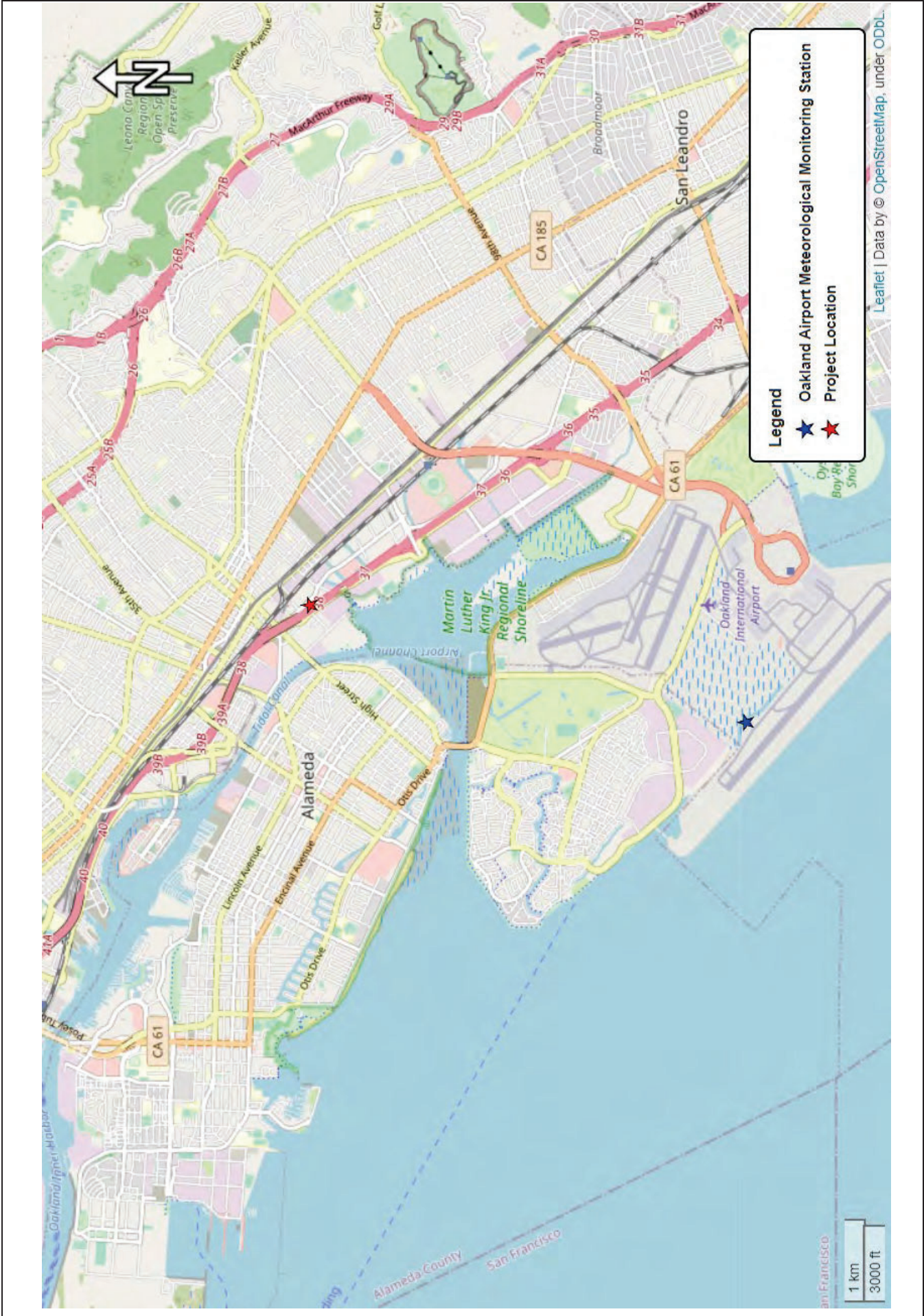
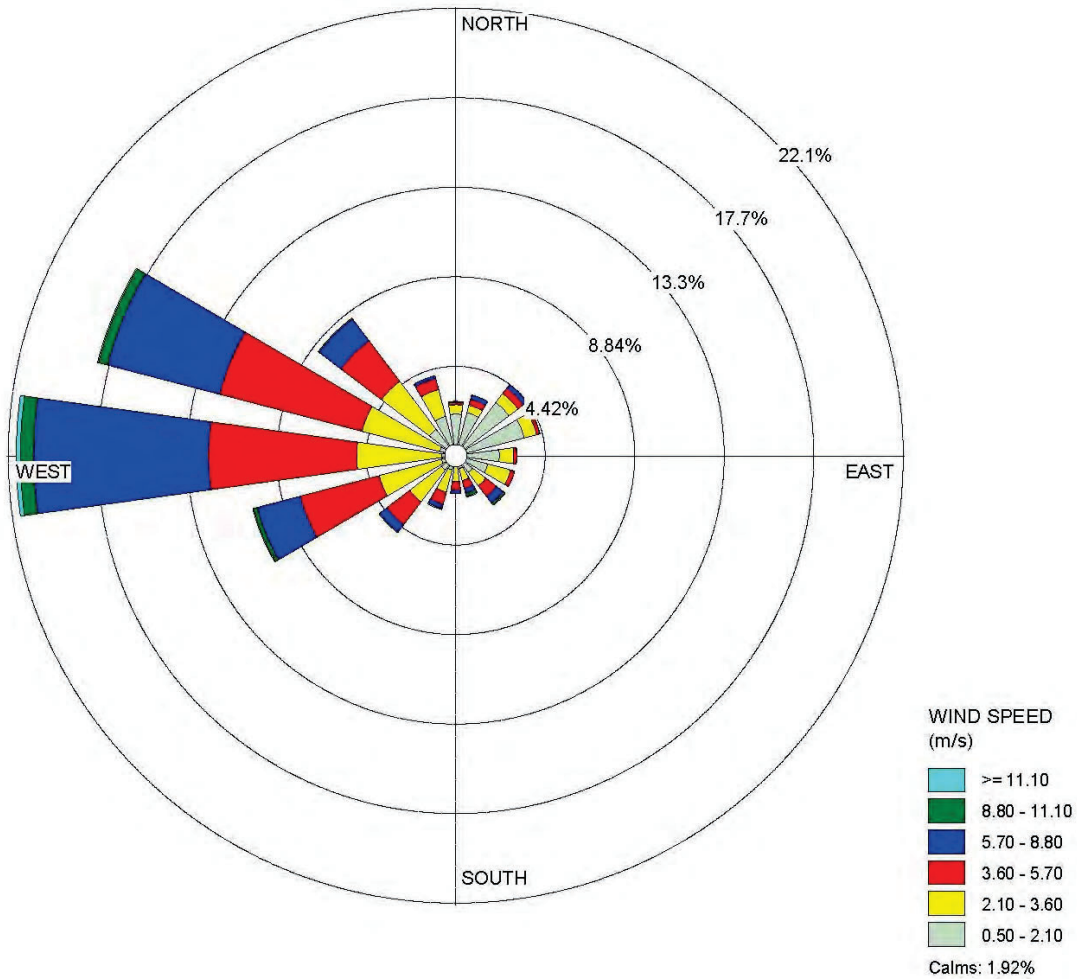

Figure A-2. Surface Station Location
 2022-147 Danco Homekey

WIND ROSE PLOT:
Oakland Airport

DISPLAY:
Wind Speed
Direction (blowing from)



COMMENTS: AERMET Processed Data	DATA PERIOD: Start Date: 1/1/2015 - 00:00 End Date: 1/1/2016 - 23:59	COMPANY NAME:	
	CALM WINDS: 1.92%	MODELER:	PROJECT NO.: 2021-285
	AVG. WIND SPEED: 3.87 m/s	TOTAL COUNT: 8761 hrs.	

WRPLOT View - Lakes Environmental Software

Figure A-3. Oakland Airport Wind Rose

2022-147 Danco Homekey

Supplemental Calculations Output Files

**Danco Homekey
Offsite Truck Emission Calculations**

Table B-1. Modeled Roadway Dimensions

Roadway Link Description	AERMOD ID	Length (m)	Width (m)	Area (m ²)
880 Coliseum Way	SLINE2	806	10.0	8,060
	SLINE3	664	5.0	3,320

(1) Onsite emissions accounted for in Onsite Idling Calculations

Table B-2. Total Trip Information

Trip Type	AADT	
	All ¹	Gasoline ²
880 (S/N) Coliseum Way	207,275	194,839
	20,000	19,400

(1) Trips estimated using the CalTrans PeMS Hegenberger Rd Data

(2) Diesel Truck Ratio: 6% Diesel Trucks for Freeway and 3% Surface Streets used to estimate diesel truck traffic.

Table B-3. Vehicle EMFAC2021 Emission Rates

Fuel Type	Emission Rates ¹ (g/mi)			
	DPM 2022	DPM 2026	DPM 2030	PM2.5 TOG
Diesel	0.012	0.010	0.0090	0.0584
Gas	-	-	-	0.0052
Weighted Avg	-	-	-	0.0104

(1) EMFAC2021 Diesel and Gasoline emission factors for Alameda County for 40 mph avg speed.

Table B-4. TOG Speciation for Onroad Gasoline Vehicles

Vehicle Type	TOG Speciation (%)		
	Benzene	Formaldehyde	Acetaldehyde
Gas ¹	3.89	2.15	0.90
			0.0014

(1) https://www.arb.ca.gov/ei/speciate/profilreference/cate6running_og2303&04.pdf?_ga=2.69118866.2026564266.1657579768-361495855.

**Danco Homekey
Offsite Truck Emission Calculations**

Equations

- (1) Daily Emissions = Distance Traveled (mi) * AADT * Emission Rate (g/mi) / 453.6 (g/lb) [* Speciation % for TOG]
- (2) Max Hourly Emissions = Daily Emissions / 10
- (3) Annual Emissions = Daily Emissions * 365

Table B-5. Calculated Emissions from Offsite Truck Traffic

Roadway Link	Emissions									
	Daily (lb/day)		Max Hourly (lb/hr)		Annual (lb/yr)					
	880 (S/N)	Coliseum Way	880 (S/N)	Coliseum Way	880 (S/N)	Coliseum Way				
DPM 2022 ¹	0.16	0.01	0.02	0.001	60.14	2.39				
DPM 2026 ¹	0.14	0.01	0.014	0.0005	50.12	1.99				
DPM 2030 ¹	0.12	0.004	0.012	0.0004	45.11	1.43				
PM2.5	2.37	0.19	0.24	0.02	866.71	68.90				
Benzene	0.25	0.02	0.03	0.002	91.63	7.52				
Formaldehyde	0.14	0.01	0.01	0.001	50.65	4.15				
1,3-Butadiene	0.02	0.001	0.002	0.0001	5.65	0.46				
Acetaldehyde	0.06	0.005	0.01	0.000	21.20	1.74				
Acrolein	0.0001	0.00001	0.00001	0.000001	0.03	0.003				

(1) DPM was calculated for various modeling periods and entered into HARP2 accordingly.

Danco Homekey
Locomotive Emissions Calculations

Table B-6. Modeled Locomotive Activity Area Dimensions

Source Description	AERMOD ID	Length (miles)	Width (m)	Area (m ²)
Rail Volume Source	SLINE1	651	20	13,020

- (1) All roadways modeled as two lanes with standard 3.7 meter width per lane.
- (2) Site to Montague captures eastbound and westbound traffic
- (3) Onsite Milage estimated as average round trip onsite.

Table B-7. Total Trip Information

Trip Type	Hours
Average Locomotive Activity	0.25

Table B-8. Vehicle EMFAC2021 Emission Rates

Engine Type	DPM Emission Rates ¹ (g/hr)				
	DB	N3	N5	N8	Composite
C60-A Engine	83.9	237.2	247.7	265.7	240.8

(1) Source: Oakland Union Pacific TAC EMISSIONS INVENTORY (CARB, 2008)
Composite EF = N5 * .8 + N3 * .1 + N8 * .05 + Breaking * .05

Equations

Hourly Emissions (lbs/hr) = Hours per Day * Composite DPM ER (g/hr) / 454 (g/lb)
Annual Emissions (lbs/yr) = Hourly Emissions (lbs/hr) * 365 (days/yr) / 2

Table B-9. Calculated Emissions from Locomotive Engines

Source Description	Emissions ¹	
	Peak Hourly (lbs/hr)	Annual (lbs/yr)
Rail Volume Source	0.11	15.5

(1) Includes 50% reduction from MERV filters

Table B-10. Stationary Source Data

Subsector	Chronic HI	Cancer Risk	PM2.5 (ug/m3)	Distance (ft)	BAAQMD Generic Distance Multiplier	BAAQMD Diesel Distance Multiplier
Fabricated Metal Product Manufacturing	0.0006	0.09	0.002	50	0.827	
Nonmetallic Mineral Product Manufacturing	-	-	0.138	900	0.155	
Utilities	0.0053	3.39	0.006	550	0.319	
Telecommunications	0.0048	3.11	0.004	900	0.155	
Social Assistance	0.0140	8.74	0.011	800	0.195	
Food Manufacturing	0.0008	0.11	0.239	900	0.155	
Utilities	0.1114	22.48	-	550	--	0.1

Note: Information from BAAQMD stationary source web tool, see print out in Appendix B of this document.

Table B-11. Scaled Stationary Source Data

Subsector	Chronic HI	Cancer Risk	PM2.5 (ug/m3)
Fabricated Metal Product Manufacturing	0.0005	0.07	0.002
Nonmetallic Mineral Product Manufacturing	-	-	0.021
Utilities	0.0017	1.08	0.002
Telecommunications	0.0007	0.48	0.001
Social Assistance	0.0027	1.70	0.002
Food Manufacturing	0.0001	0.02	0.037
Utilities	0.0111	2.2480	-
Stationary Total	0.02	5.60	0.06

ATTACHMENT C

Health Risk Modeling Output Files



Stationary Source Identification - Danco Homekey

Area of Interest (AOI) Information

Area : 4,138,414.3 ft²

Jul 12 2022 14:05:30 Pacific Daylight Time

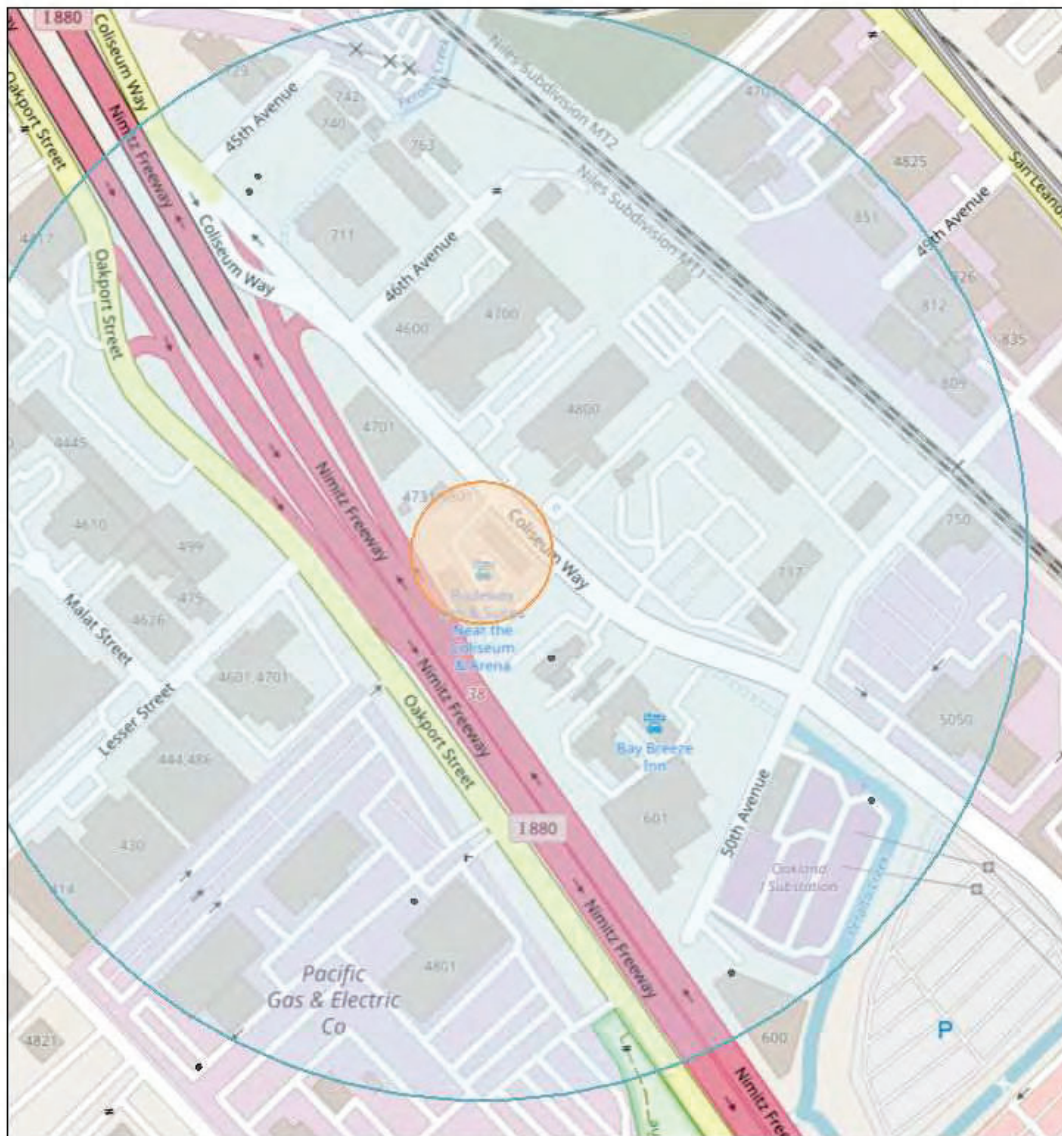

• Permitted Stationary Sources

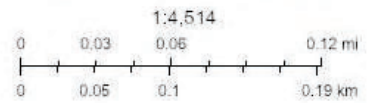

Map data © OpenStreetMap contributors, CC-BY-SA

Summary

Name	Count	Area(ft ²)	Length(ft)
Permitted Stationary Sources	7	N/A	N/A

Permitted Stationary Sources

#	FacID	FacName	Address	City	Street
1	456	Pacific Galvanizing	715 46th Avenue	Oakland	CA
2	1955	Larms, Inc	743 High Street	Oakland	CA
3	3166	Pacific Gas and Electric Company/Envr Field Svcs	4801 Oakport Street	Oakland	CA
4	16290	Verizon Wireless - East 14th/High Street	742 45th Avenue	Oakland	CA
5	18027	City of Oakland, Envr Svcs Division	5050 Coliseum Way	Oakland	CA
6	24319	America's Best Beverage	600 50th Avenue	Oakland	CA
7	3166_10	Pacific Gas and Electric Company/Envr Field Svcs	4801 Oakport Street	Oakland	CA

#	Zip	County	Latitude	Longitude	Details
1	94,601.00	Alameda	37.76	-122.22	No Data
2	94,601.00	Alameda	37.77	-122.22	No Data
3	94,601.00	Alameda	37.76	-122.22	No Data
4	94,601.00	Alameda	37.77	-122.22	Generator
5	94,601.00	Alameda	37.76	-122.21	Generator
6	94,601.00	Alameda	37.76	-122.21	No Data
7	94,601.00	Alameda	37.76	-122.22	Gas Dispensing Facility

#	NAICS	Sector	Sub_Sector	Industry	ChronicHI
1	332,812.00	Manufacturing	Fabricated Metal Product Manufacturing	Metal Coating, Engraving (except Jewelry and Silverware), and Allied Services to Manufacturers	0.0006013
2	327,320.00	Manufacturing	Nonmetallic Mineral Product Manufacturing	Ready-Mix Concrete Manufacturing	0.0000000
3	221,122.00	Utilities	Utilities	Electric Power Distribution	0.0053460
4	517,210.00	Information	Telecommunications	Wireless Telecommunications Carriers (except Satellite)	0.0048105
5	624,230.00	Health Care and Social Assistance	Social Assistance	Emergency and Other Relief Services	0.0135362
6	311,920.00	Manufacturing	Food Manufacturing	Coffee and Tea Manufacturing	0.0007856
7	221,122.00	Utilities	Utilities	Electric Power Distribution	0.1114009

#	PM2_5	Cancer Risk {expression/expr0}	Chronic Hazard Index {expression/expr1}	PM2.5 {expression/expr2}	Count
1	0.0017232	0.086	0.001	0.002	1
2	0.1380163	<i>No Data</i>	<i>No Data</i>	0.138	1
3	0.0055799	3.388	0.005	0.006	1
4	0.0039647	3.109	0.005	0.004	1
5	0.0111465	8.741	0.014	0.011	1
6	0.2387442	0.112	0.001	0.239	1
7	0.0000000	22.48	0.111	<i>No Data</i>	1

NOTE: A larger buffer than 1000 feet may be warranted depending on proximity to significant sources.

▲ *** AERMOD - VERSION 21112 *** *** C:\Users\agne\Desktop\modeling\Danco
Homekey\DancoHomekey\DancoHomek *** 07/14/22
*** AERMET - VERSION 18081 *** ***
*** 08:15:57

PAGE 1

*** MODELOPTs: RegDEFAULT CONC ELEV RURAL ADJ_U*

*** MODEL SETUP OPTIONS SUMMARY

**Model Is Setup For Calculation of Average CONCentration Values.

-- DEPOSITION LOGIC --

**NO GAS DEPOSITION Data Provided.

**NO PARTICLE DEPOSITION Data Provided.

**Model Uses NO DRY DEPLETION. DRYDPLT = F

**Model Uses NO WET DEPLETION. WETDPLT = F

**Model Uses RURAL Dispersion Only.

**Model Uses Regulatory DEFAULT Options:

1. Stack-tip Downwash.
2. Model Accounts for ELEVated Terrain Effects.
3. Use Calms Processing Routine.
4. Use Missing Data Processing Routine.
5. No Exponential Decay.

**Other Options Specified:

ADJ_U* - Use ADJ_U* option for SBL in AERMET

CCVR_Sub - Meteorological data includes CCVR substitutions

TEMP_Sub - Meteorological data includes TEMP substitutions

**Model Assumes No FLAGPOLE Receptor Heights.

**The User Specified a Pollutant Type of: UNITIZED

**Model Calculates 1 Short Term Average(s) of: 1-HR
and Calculates ANNUAL Averages

**This Run Includes: 251 Source(s); 4 Source Group(s); and 38
Receptor(s)

with: 0 POINT(s), including
0 POINTCAP(s) and 0 POINTHOR(s)
and: 251 VOLUME source(s)
and: 0 AREA type source(s)
and: 0 LINE source(s)

and: 0 RLINE/RLINEXT source(s)
and: 0 OPENPIT source(s)
and: 0 BUOYANT LINE source(s) with a total of 0 line(s)

**Model Set To Continue RUNning After the Setup Testing.

**The AERMET Input Meteorological Data Version Date: 18081

**Output Options Selected:

Model Outputs Tables of ANNUAL Averages by Receptor

Model Outputs Tables of Highest Short Term Values by Receptor (RECTABLE
Keyword)

Model Outputs External File(s) of High Values for Plotting (PLOTFILE
Keyword)

Model Outputs Separate Summary File of High Ranked Values (SUMMFILE
Keyword)

**NOTE: The Following Flags May Appear Following CONC Values: c for Calm Hours
m for Missing Hours
b for Both Calm and

Missing Hours

**Misc. Inputs: Base Elev. for Pot. Temp. Profile (m MSL) = 0.00 ; Decay
Coef. = 0.000 ; Rot. Angle = 0.0
Emission Units = GRAMS/SEC ;
Emission Rate Unit Factor = 0.10000E+07
Output Units = MICROGRAMS/M**3

**Approximate Storage Requirements of Model = 3.6 MB of RAM.

**Input Runstream File: aermod.inp

**Output Print File: aermod.out

**Detailed Error/Message File: DancoHomekey.err

**File for Summary of Results: DancoHomekey.sum

▲ *** AERMOD - VERSION 21112 *** *** C:\Users\agne\Desktop\modeling\Danco
Homekey\DancoHomekey\DancoHomek *** 07/14/22
*** AERMET - VERSION 18081 *** ***
*** 08:15:57

PAGE 2

*** MODELOPTs: RegDEFAULT CONC ELEV RURAL ADJ_U*

*** METEOROLOGICAL DAYS SELECTED FOR
PROCESSING ***

OAKLAND/WSO_AP

Year: 2015

Year: 2015

First 24 hours of scalar data

YR	MO	DY	JDY	HR	H0	U*	W*	DT/DZ	ZICNV	ZIMCH	M-O	LEN	Z0	BOWEN
ALBEDO	REF	WS	WD	HT	REF	TA	HT							
15	01	01	1	01	-17.7	0.174	-9.000	-9.000	-999.	175.		33.5	0.03	0.38
1.00		2.79	16.		10.0	280.4	2.0							
15	01	01	1	02	-35.0	0.346	-9.000	-9.000	-999.	488.		131.3	0.04	0.38
1.00		5.02	32.		10.0	280.4	2.0							
15	01	01	1	03	-35.1	0.346	-9.000	-9.000	-999.	487.		131.3	0.04	0.38
1.00		5.02	42.		10.0	279.9	2.0							
15	01	01	1	04	-51.7	0.510	-9.000	-9.000	-999.	873.		285.7	0.08	0.38
1.00		6.28	74.		10.0	280.4	2.0							
15	01	01	1	05	-25.7	0.252	-9.000	-9.000	-999.	375.		69.9	0.04	0.38
1.00		3.71	23.		10.0	279.2	2.0							
15	01	01	1	06	-13.7	0.154	-9.000	-9.000	-999.	157.		26.1	0.04	0.38
1.00		2.33	23.		10.0	278.1	2.0							
15	01	01	1	07	-26.5	0.259	-9.000	-9.000	-999.	317.		73.9	0.04	0.38
1.00		3.81	35.		10.0	278.8	2.0							
15	01	01	1	08	-46.7	0.460	-9.000	-9.000	-999.	748.		232.5	0.04	0.38
0.73		6.60	50.		10.0	280.4	2.0							
15	01	01	1	09	-1.9	0.479	-9.000	-9.000	-999.	796.		5256.3	0.04	0.38
0.36		6.67	55.		10.0	282.5	2.0							
15	01	01	1	10	27.1	0.417	0.598	0.006	287.	649.		-243.2	0.08	0.38
0.23		4.88	68.		10.0	283.8	2.0							
15	01	01	1	11	48.4	0.450	0.796	0.008	379.	725.		-171.2	0.04	0.38
0.18		6.07	41.		10.0	284.9	2.0							
15	01	01	1	12	60.5	0.472	0.875	0.010	402.	779.		-158.1	0.04	0.38
0.17		6.35	43.		10.0	285.4	2.0							
15	01	01	1	13	62.6	0.496	0.902	0.011	425.	838.		-176.5	0.04	0.38
0.16		6.69	47.		10.0	285.9	2.0							
15	01	01	1	14	54.7	0.508	0.875	0.012	444.	869.		-217.3	0.04	0.38
0.17		6.89	39.		10.0	285.9	2.0							
15	01	01	1	15	37.1	0.527	0.802	0.013	504.	917.		-356.5	0.04	0.38
0.20		7.21	32.		10.0	285.9	2.0							
15	01	01	1	16	11.4	0.380	0.543	0.005	508.	580.		-435.1	0.04	0.38
0.29		5.22	31.		10.0	285.4	2.0							
15	01	01	1	17	-22.6	0.271	-9.000	-9.000	-999.	347.		80.8	0.04	0.38
0.52		3.96	37.		10.0	282.0	2.0							
15	01	01	1	18	-24.8	0.245	-9.000	-9.000	-999.	292.		66.2	0.03	0.38
1.00		3.86	347.		10.0	281.4	2.0							
15	01	01	1	19	-999.0	-9.000	-9.000	-9.000	-999.	-999.		-99999.0	0.04	0.38
1.00		0.00	0.		10.0	282.0	2.0							
15	01	01	1	20	-999.0	-9.000	-9.000	-9.000	-999.	-999.		-99999.0	0.04	0.38
1.00		0.00	0.		10.0	280.9	2.0							
15	01	01	1	21	-999.0	-9.000	-9.000	-9.000	-999.	-999.		-99999.0	0.04	0.38
1.00		0.00	0.		10.0	279.2	2.0							

```

15 01 01 1 22 -7.6 0.114 -9.000 -9.000 -999. 92. 17.5 0.04 0.38
1.00 1.76 62. 10.0 278.1 2.0
15 01 01 1 23 -999.0 -9.000 -9.000 -9.000 -999. -999. -99999.0 0.04 0.38
1.00 0.00 0. 10.0 277.5 2.0
15 01 01 1 24 -9.8 0.133 -9.000 -9.000 -999. 117. 21.9 0.08 0.38
1.00 1.76 70. 10.0 277.0 2.0

```

First hour of profile data

```

YR MO DY HR HEIGHT F WDIR WSPD AMB_TMP sigmaA sigmaW sigmaV
15 01 01 01 10.0 1 16. 2.79 280.4 99.0 -99.00 -99.00

```

F indicates top of profile (=1) or below (=0)

```

^ *** AERMOD - VERSION 21112 *** *** C:\Users\agne\Desktop\modeling\Danco
Homekey\DancoHomekey\DancoHomek *** 07/14/22
*** AERMET - VERSION 18081 *** ***
*** 08:15:57

```

PAGE 4

*** MODELOPTs: RegDFAULT CONC ELEV RURAL ADJ_U*

*** THE SUMMARY OF MAXIMUM ANNUAL RESULTS

AVERAGED OVER 1 YEARS ***

** CONC OF UNITIZED IN MICROGRAMS/M**3

**

GROUP ID	NETWORK	AVERAGE CONC	RECEPTOR (XR, YR, ZELEV,
ZHILL, ZFLAG)	OF TYPE	GRID-ID	
SLINE1	1ST HIGHEST VALUE IS	21.02536 AT (569026.25, 4179996.88, 3.47,
	3.47, 0.00) DC		
	2ND HIGHEST VALUE IS	21.01762 AT (568982.64, 4180039.89, 3.60,
	3.60, 0.00) DC		
	3RD HIGHEST VALUE IS	20.49265 AT (569005.68, 4180008.96, 3.72,
	3.72, 0.00) DC		
	4TH HIGHEST VALUE IS	20.48413 AT (568995.68, 4180018.96, 3.66,
	3.66, 0.00) DC		
	5TH HIGHEST VALUE IS	20.45167 AT (568985.68, 4180028.96, 3.57,
	3.57, 0.00) DC		
	6TH HIGHEST VALUE IS	20.43377 AT (569015.68, 4179998.96, 3.52,
	3.52, 0.00) DC		
	7TH HIGHEST VALUE IS	19.77489 AT (568995.68, 4180008.96, 3.58,
	3.58, 0.00) DC		
	8TH HIGHEST VALUE IS	19.76217 AT (568985.68, 4180018.96, 3.54,

3.54,	0.00) DC				
	9TH HIGHEST VALUE IS	19.75734	AT (569005.68,	4179998.96,
3.55,	0.00) DC				3.55,
	10TH HIGHEST VALUE IS	19.73780	AT (568975.68,	4180028.96,
3.52,	0.00) DC				3.52,
SLINE2	1ST HIGHEST VALUE IS	93.94178	AT (568979.61,	4179952.36,
3.61,	0.00) DC				3.61,
	2ND HIGHEST VALUE IS	85.24050	AT (568965.68,	4179978.96,
3.34,	0.00) DC				3.34,
	3RD HIGHEST VALUE IS	81.71551	AT (568975.68,	4179968.96,
3.42,	0.00) DC				3.42,
	4TH HIGHEST VALUE IS	81.41840	AT (568949.32,	4180005.97,
3.55,	0.00) DC				3.55,
	5TH HIGHEST VALUE IS	79.38745	AT (568955.68,	4179998.96,
3.36,	0.00) DC				3.36,
	6TH HIGHEST VALUE IS	78.32842	AT (568985.68,	4179958.96,
3.46,	0.00) DC				3.46,
	7TH HIGHEST VALUE IS	75.90975	AT (568965.68,	4179988.96,
3.24,	0.00) DC				3.24,
	8TH HIGHEST VALUE IS	72.96787	AT (568975.68,	4179978.96,
3.24,	0.00) DC				3.24,
	9TH HIGHEST VALUE IS	71.37093	AT (568955.68,	4180008.96,
3.36,	0.00) DC				3.36,
	10TH HIGHEST VALUE IS	70.38499	AT (568985.68,	4179968.96,
3.33,	0.00) DC				3.33,
SLINE3	1ST HIGHEST VALUE IS	155.98022	AT (569026.25,	4179996.88,
3.47,	0.00) DC				3.47,
	2ND HIGHEST VALUE IS	155.73231	AT (568982.64,	4180039.89,
3.60,	0.00) DC				3.60,
	3RD HIGHEST VALUE IS	132.98226	AT (568985.68,	4180028.96,
3.57,	0.00) DC				3.57,
	4TH HIGHEST VALUE IS	132.78326	AT (568995.68,	4180018.96,
3.66,	0.00) DC				3.66,
	5TH HIGHEST VALUE IS	132.54332	AT (569005.68,	4180008.96,
3.72,	0.00) DC				3.72,
	6TH HIGHEST VALUE IS	132.36466	AT (569015.68,	4179998.96,
3.52,	0.00) DC				3.52,
	7TH HIGHEST VALUE IS	113.07927	AT (568975.68,	4180028.96,
3.52,	0.00) DC				3.52,
	8TH HIGHEST VALUE IS	113.06348	AT (568985.68,	4180018.96,
3.54,	0.00) DC				3.54,
	9TH HIGHEST VALUE IS	113.04002	AT (568995.68,	4180008.96,
3.58,	0.00) DC				3.58,
	10TH HIGHEST VALUE IS	112.95727	AT (569005.68,	4179998.96,
3.55,	0.00) DC				3.55,
ALL	1ST HIGHEST VALUE IS	218.78097	AT (568982.64,	4180039.89,
3.60,	0.00) DC				3.60,

2ND HIGHEST VALUE IS 214.88728 AT (569026.25, 4179996.88, 3.47,
 3.47, 0.00) DC
 3RD HIGHEST VALUE IS 197.30014 AT (568985.68, 4180028.96, 3.57,
 3.57, 0.00) DC
 4TH HIGHEST VALUE IS 196.12866 AT (568995.68, 4180018.96, 3.66,
 3.66, 0.00) DC
 5TH HIGHEST VALUE IS 194.90485 AT (569005.68, 4180008.96, 3.72,
 3.72, 0.00) DC
 6TH HIGHEST VALUE IS 193.60359 AT (569015.68, 4179998.96, 3.52,
 3.52, 0.00) DC
 7TH HIGHEST VALUE IS 180.92718 AT (568975.68, 4180028.96, 3.52,
 3.52, 0.00) DC
 8TH HIGHEST VALUE IS 179.70471 AT (568985.68, 4180018.96, 3.54,
 3.54, 0.00) DC
 9TH HIGHEST VALUE IS 178.52458 AT (568995.68, 4180008.96, 3.58,
 3.58, 0.00) DC
 10TH HIGHEST VALUE IS 177.25915 AT (569005.68, 4179998.96, 3.55,
 3.55, 0.00) DC

*** RECEPTOR TYPES: GC = GRIDCART
 GP = GRIDPOLR
 DC = DISCCART
 DP = DISCPOLR

*** AERMOD - VERSION 21112 *** C:\Users\agne\Desktop\modeling\Danco
 Homekey\DancoHomekey\DancoHomek *** 07/14/22
 *** AERMET - VERSION 18081 ***
 *** 08:15:57

PAGE 5

*** MODELOPTs: RegDFAULT CONC ELEV RURAL ADJ_U*

*** THE SUMMARY OF HIGHEST 1-HR

RESULTS ***

** CONC OF UNITIZED IN MICROGRAMS/M**3

**

GROUP ID			NETWORK	DATE	RECEPTOR
(XR, YR, ZELEV, ZHILL, ZFLAG)	AVERAGE CONC		(YYMMDDHH)		
	OF TYPE	GRID-ID			
SLINE1 HIGH	230.22736		ON 15120620:	AT (569026.25,	
4179996.88,	0.00) DC				
SLINE2 HIGH	917.52580		ON 15011809:	AT (568979.61,	

4179952.36, 3.61, 3.61, 0.00) DC
SLINE3 HIGH 1ST HIGH VALUE IS 2103.22853 ON 15011102: AT (568982.64,
4180039.89, 3.60, 3.60, 0.00) DC
ALL HIGH 1ST HIGH VALUE IS 2152.02800 ON 15021108: AT (569026.25,
4179996.88, 3.47, 3.47, 0.00) DC

*** RECEPTOR TYPES: GC = GRIDCART
GP = GRIDPOLR
DC = DISCCART
DP = DISCPOLR

▲ *** AERMOD - VERSION 21112 *** *** C:\Users\agne\Desktop\modeling\Danco
Homekey\DancoHomekey\DancoHomek *** 07/14/22
*** AERMET - VERSION 18081 *** ***
*** 08:15:57

PAGE 6

*** MODELOPTs: RegDFAULT CONC ELEV RURAL ADJ_U*

*** Message Summary : AERMOD Model Execution ***

----- Summary of Total Messages -----

A Total of 0 Fatal Error Message(s)
A Total of 3 Warning Message(s)
A Total of 208 Informational Message(s)
A Total of 8784 Hours Were Processed
A Total of 169 Calm Hours Identified
A Total of 39 Missing Hours Identified (0.44 Percent)

***** FATAL ERROR MESSAGES *****
*** NONE ***

***** WARNING MESSAGES *****
ME W186 659 MEOPEN: THRESH_1MIN 1-min ASOS wind speed threshold used
0.50
ME W187 659 MEOPEN: ADJ_U* Option for Stable Low Winds used in AERMET
MX W481 8785 MAIN: Data Remaining After End of Year. Number of Hours=
24



Coastal Zone Boundary
(extends 3 NM offshore)

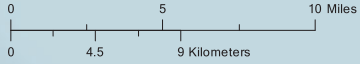



AEI Consultants

January 14, 2022

PHASE I ENVIRONMENTAL SITE ASSESSMENT

Property Information:

4801 Coliseum Way
Oakland, Alameda County, California 94601

Project Information:

AEI Project No. 453946
Client Reference No. N/A
Client Reference Name: Inn at the Coliseum

Prepared For:

Danco Communities
5251 Ericson Way Suite A
Arcata, California 95521

Prepared By:

AEI Consultants
2500 Camino Diablo, Suite 100
Walnut Creek, CA 94597-3940

Environmental
Due Diligence

Building Assessments

Site Investigation
& Remediation

Energy Performance
& Benchmarking

Industrial Hygiene

Construction
Risk Management

Zoning Analysis
Reports & ALTA
Surveys

National Presence
Regional Focus
Local Solutions



January 14, 2022

McKenzie Dibble
Danco Communities
5251 Ericson Way Suite A
Arcata, California 95521

Subject: Phase I Environmental Site Assessment

4801 Coliseum Way
Oakland, California 94601
AEI Project No. 453946
Client Reference No. N/A
Client Reference Name: Inn at the Coliseum

Dear Ms. Dibble:

AEI Consultants is pleased to provide the *Phase I Environmental Site Assessment* of the above referenced property. This assessment was authorized and performed in accordance with the scope of services engaged.

We appreciate the opportunity to provide services to you. If you have any questions concerning this report, or if we can assist you in any other matter, please contact me at (925) 746-0000 or GReynolds@aeiconsultants.com.

Sincerely,

Gary Reynolds
Senior Business Development Manager
AEI Consultants

PROJECT SUMMARY

4801 Coliseum Way, Oakland, Alameda County, California 94601
AEI Project No. 453946

Report Section		REC	CREC	HREC	OEC	Recommended Action
1.0	Introduction					None
2.0	Site and Vicinity Description					None
3.0	Historical Review of Site and Vicinity					None
4.0	Regulatory Agency Records Review					None
5.0	Regulatory Database Records Review					None
6.0	Interviews and User Provided Information					None
7.0	Site Reconnaissance					None
8.1	Asbestos-Containing Building Materials				✓	O&M Plan
8.2	Lead-Based Paint				✓	O&M Plan
8.3	Radon					None
8.4	Mold					None

TABLE OF CONTENTS

EXECUTIVE SUMMARY	4
Findings	5
Conclusions, Opinions, and Recommendations	6
1.0 INTRODUCTION	7
1.1 Scope of Work	7
1.2 Additional Services	7
1.3 Significant Assumptions	7
1.4 Limitations	8
1.5 Limiting Conditions/Deviations	9
1.6 Data Failure and Data Gaps	9
1.7 Reliance	10
2.0 SITE AND VICINITY DESCRIPTION	11
2.1 Site Location and Description	11
2.2 On-Site Utilities	11
2.3 Site and Vicinity Characteristics	12
2.4 Physical Setting	12
3.0 HISTORICAL REVIEW OF SITE AND VICINITY	13
3.1 Aerial Photographs	13
3.2 Sanborn Fire Insurance Maps	15
3.3 City Directories	16
3.4 Historical Topographic Maps	16
3.5 Chain of Title	16
4.0 REGULATORY AGENCY RECORDS REVIEW	17
4.1 Local Environmental Health Department and/or State Environmental Agency	17
4.2 Fire Department	17
4.3 Building Department	17
4.4 Planning Department	18
4.5 Assessor's Office	18
4.6 Other Agencies Searched	18
4.7 Oil and Gas Wells	18
4.8 Oil and Gas Pipelines	19
4.9 State Environmental Superliens	19
4.10 State Property Transfer Laws	19
5.0 REGULATORY DATABASE RECORDS REVIEW	20
5.1 Records Summary	20
5.2 Vapor Migration	23
6.0 INTERVIEWS AND USER PROVIDED INFORMATION	24
6.1 Interviews	24
6.2 User Provided Information	25
6.3 Previous Reports and Other Provided Documentation	26
6.4 Environmental Lien Search	26
7.0 SITE RECONNAISSANCE	27
7.1 Subject Property Reconnaissance Findings	27
7.2 Adjoining Property Reconnaissance Findings	28
8.0 NON-ASTM SERVICES	30
8.1 Asbestos-Containing Building Materials	30
8.2 Lead-Based Paint	31
8.3 Radon	32
8.4 Mold	32
9.0 SIGNATURE OF ENVIRONMENTAL PROFESSIONALS	34
10.0 REFERENCES	35

TABLE OF APPENDICES

APPENDIX A: FIGURES
APPENDIX B: PROPERTY PHOTOGRAPHS
APPENDIX C: REGULATORY DATABASE
APPENDIX D: HISTORICAL SOURCES
APPENDIX E: REGULATORY AGENCY RECORDS
APPENDIX F: OTHER SUPPORTING DOCUMENTATION
APPENDIX G: QUALIFICATIONS
APPENDIX H: LIST OF COMMONLY USED ABBREVIATIONS

EXECUTIVE SUMMARY

AEI Consultants (AEI) was retained by Danco Communities to conduct a Phase I ESA in conformance with AEI's contract and the scope and limitations of ASTM Standard Practice E1527-13 and the EPA Standards and Practices for All Appropriate Inquiries (40 CFR Part 312) for the property located at 4801 Coliseum Way, Oakland, Alameda County, California (the "subject property"). Any exceptions to, or deletions from, this practice are described in Sections 1.4, 1.5, and 1.6 of this report.

Pertinent subject property information is noted below:

PROPERTY INFORMATION	
Site Address(es)	4801 Coliseum Way, Oakland, Alameda County, California 94601
Property ID (APN or Block/Lot)	34-2295-16-5
Location	West of Coliseum Way and half way between 46th Avenue and 50th Avenue
Property Type	Hospitality
SITE AND BUILDING INFORMATION	
Approximate Site Acreage/Source	.84/Assessor
Number of Buildings	1
Building Construction Date(s)/Source	1955/Assessor
Building Square Footage (SF)/Source	8,000/Assessor
Number of Floors/Stories	2
Basement or Subgrade Area(s)	None identified
Number of Units	36
Additional Improvements	Concrete sidewalks and walkways, an outdoor seating area, asphalt-paved parking areas, and associated landscaping
On-site Occupant(s)	Inn by the Coliseum
Current On-site Operations/Use	Hospitality/hotel lodging and associated administrative activities
Current Use of Hazardous Substances	Yes; refer to Section 7.1
REGULATORY INFORMATION	
Regulatory Database Listing(s)	None identified

A chronological summary of historical subject property information is as follows:

Date Range	Subject Property Description and Occupancy (Historical Addresses)	Source(s)
Prior to 1925	Unknown use/Data failure; refer to Section 1.6.1	Sanborn maps
1925	Developed with storage sheds/warehouse, a small office structure, and a dwelling.	Sanborn map
1939-1952	Developed with a contractor's storage facility, including three storage warehouses and two small office structures.	Aerial photographs, Sanborn maps
1955	Current buildings constructed for motel/hospitality use (4801 Coliseum Way)	Agency records

Date Range	Subject Property Description and Occupancy (Historical Addresses)	Source(s)
1970-Present	Current commercial buildings/Coliseum Motel (hospitality)	Aerial photographs, city directories, agency records, interview, onsite observations

The immediately surrounding properties consist of the following:

Direction	Tenant/Use (Address)	Regulatory Database Listing(s)
Northeast	Coliseum Way, followed by Superior Plaster Castings and a PG&E Equipment/Materials Storage Yard (4800 and 4930 Coliseum Way)	CPS-SLIC, Alameda County CS, CERS, RCRA-LQG, RCRA-SQG, FINDS, ECHO, HIST UST, CERS HAZ WASTE, RCRA NonGen/NLR, LUST, SWEEPS UST, CA FID UST, HIST CORTESE, CERS, HAZNET, HWTS
Southeast	A pallet storage yard (4901 Coliseum Way)	None identified
Southwest	Bay Shore Freeway (Highway 880)	None identified
Northwest	A residence with auto storage and repair onsite (4731 Coliseum Way)	None identified

If the surrounding properties are listed in the regulatory database, please refer to [Section 5.1](#) for discussion.

FINDINGS

Recognized Environmental Condition (REC) is defined by the ASTM Standard Practice E1527-13 as the presence or likely presence of any hazardous substances or petroleum products in, on, or at a property: (1) due to release to the environment; (2) under conditions indicative of a release to the environment; or (3) under conditions that pose a material threat of a future release to the environment.

- AEI did not identify evidence of RECs during the course of this assessment.

Controlled Recognized Environmental Condition (CREC) is defined by the ASTM Standard Practice E1527-13 as a past release of hazardous substances or petroleum products that has been addressed to the satisfaction of the applicable regulatory authority, with hazardous substances or petroleum products allowed to remain in place subject to the implementation of required controls.

- AEI did not identify evidence of CRECs during the course of this assessment.

Historical Recognized Environmental Condition (HREC) is defined by the ASTM Standard Practice E1527-13 as a past release of any hazardous substances or petroleum products that has occurred in connection with the property and has been addressed to the satisfaction of the applicable regulatory authority or meeting unrestricted use criteria established by a regulatory authority, without subjecting the property to any required controls.

- AEI did not identify evidence of HRECs during the course of this assessment.

Other Environmental Considerations (OEC) warrant discussion, but do not qualify as RECs as defined by the ASTM Standard Practice E1527-13. These include, but are not limited to, de minimis conditions and/or environmental considerations such as the presence of ACMs, LBP, radon, mold, and lead in drinking water, which can affect the liabilities and financial obligations of the client, the health and safety of site occupants, and the value and marketability of the subject property. A de minimis condition is defined by the ASTM Standard as a condition that generally does not present a threat to human health or the environment and that generally would not be the subject of an enforcement action if brought to the attention of appropriate governmental agencies.

- Due to the age of the subject property buildings, there is a potential that ACMs are present. The observed suspect ACMs at the subject property were in good condition at the time of the site reconnaissance and are not expected to pose a health and safety concern to the occupants of the subject property at this time. Based on the potential presence of ACMs, AEI recommends the implementation of an O&M Plan which stipulates that the repair and maintenance of damaged materials should be performed to protect the health and safety of the building occupants. In the event that building renovation or demolition activities are planned, a thorough asbestos survey to identify asbestos-containing building materials is required in accordance with the EPA NESHAP 40 CFR Part 61 prior to demolition or renovation activities that may disturb suspect ACMs.
- Due to the age of the subject property buildings, there is a potential that LBP is present. All observed painted surfaces were in good condition and are not expected to pose a health and safety concern to the occupants of the subject property at this time. Local regulations may apply to LBP in association with building demolition/renovations and worker/occupant protection. Actual material samples would need to be collected or an x-ray fluorescence (XRF) survey performed in order to determine if LBP is present. It should be noted that construction activities that disturb materials or paints containing any amount of lead may be subject to certain requirements of the OSHA lead standard contained in 29 CFR 1910.1025 and 1926.62.

CONCLUSIONS, OPINIONS, AND RECOMMENDATIONS

We have performed a Phase I Environmental Site Assessment in conformance with the scope and limitations of ASTM Standard Practice E1527-13 and the EPA Standards and Practices for All Appropriate Inquiries (40 CFR Part 312) of 4801 Coliseum Way, Oakland, Alameda County, California, the *subject property*. Any exceptions to, or deletions from, this practice are described in Sections 1.4, 1.5, and 1.6 of this report.

AEI did not identify evidence of RECs or CRECs in connection with the subject property during the course of this assessment. AEI recommends no further investigation for the subject property at this time.

1.0 INTRODUCTION

This report documents the methods and findings of the Phase I Environmental Site Assessment performed in conformance with AEI's contract and scope and limitations of ASTM Standard Practice E1527-13 and the EPA Standards and Practices for All Appropriate Inquiries (40 CFR Part 312) for the property located at 4801 Coliseum Way, Oakland, Alameda County, California ([Appendix A: Figures](#) and [Appendix B: Property Photographs](#)).

1.1 SCOPE OF WORK

The purpose of the Phase I ESA is to assist the client in identifying potential RECs, in accordance with ASTM E1527-13, associated with the presence of any hazardous substances or petroleum products, their use, storage, and disposal at and in the vicinity of the subject property. Property assessment activities focused on: 1) a review of federal, state, tribal, and local databases that identify and describe underground fuel tank sites, leaking underground fuel tank sites, hazardous waste generation sites, and hazardous waste storage and disposal facility sites within the ASTM approximate minimum search distance; 2) a property and surrounding site reconnaissance, and interviews with the past and present owners and current occupants and operators to identify potential environmental contamination; and 3) a review of historical sources to help ascertain previous land use at the site and in the surrounding area.

1.2 ADDITIONAL SERVICES

Other Environmental Considerations such as ACMs, LBP, lead in drinking water, radon, mold, and wetlands can result in business environmental risks for property owners which may disrupt current or planned operations or cash flow and are generally beyond the scope of a Phase I assessment as defined by ASTM E1527-13. Based upon the agreed-on scope of services this ESA did not include subsurface or other invasive assessments, business environmental risks, or other services not specifically identified and discussed herein.

1.3 SIGNIFICANT ASSUMPTIONS

The following assumptions are made by AEI in this report. AEI relied on information derived from secondary sources including governmental agencies, the client, designated representatives of the client, property contact, property owner, property owner representatives, computer databases, and personal interviews. AEI has reviewed and evaluated the thoroughness and reliability of the information derived from secondary sources including government agencies, the client, designated representatives of the client, property contact, property owner, property owner representatives, computer databases, or personal interviews. It appears that all information obtained from outside sources and reviewed for this assessment is thorough and reliable. However, AEI cannot guarantee the thoroughness or reliability of this information.

Groundwater flow, unless otherwise specified by on-site well data or well data from the subject property or nearby sites, is inferred from contour information depicted on the USGS topographic maps. AEI assumes the property has been correctly and accurately identified by the client, designated representative of the client, property contact, property owner, and property owner's representatives.

1.4 LIMITATIONS

Property conditions, as well as local, state, tribal, and federal regulations can change significantly over time. Therefore, the recommendations and conclusions presented as a result of this assessment apply strictly to the environmental regulations and property conditions existing at the time the assessment was performed. Available information has been analyzed using currently accepted assessment techniques and it is believed that the inferences made are reasonably representative of the property. AEI makes no warranty, expressed or implied, except that the services have been performed in accordance with generally accepted environmental property assessment practices applicable at the time and location of the assessment.

Considerations identified by ASTM as beyond the scope of a Phase I ESA that may affect business environmental risk at a given property include the following: ACMs, radon, LBP, lead in drinking water, wetlands, regulatory compliance, cultural and historical resources, industrial hygiene, health and safety, ecological resources, endangered species, indoor air quality, mold, and high voltage lines. These environmental issues or conditions may warrant assessment based on the type of the property transaction; however, they are considered non-scope issues under ASTM Standard Practice E1527-13.

If requested by the client, these non-scope issues are discussed herein. Otherwise, the purpose of this assessment is solely to satisfy one of the requirements for qualification of the innocent landowner defense, contiguous property owner or bona fide prospective purchaser under CERCLA. ASTM Standard Practice E1527-13 and the United States EPA Standards and Practices for All Appropriate Inquiries (40 CFR Part 312) constitute the "all appropriate inquiry into the previous ownership and uses of the property consistent with good commercial or customary practice" as defined in:

1. 42 U.S.C. § 9601(35)(B), referenced in the ASTM Standard Practice E1527-13.
2. Sections 101(35)(B) (ii) and (iii) of CERCLA and referenced in the EPA Standards and Practices for All Appropriate Inquiries (40 CFR Part 312).
3. 42 U.S.C. § 9601(40) and 42 U.S.C. § 9607(q).

The Phase I Environmental Site Assessment is not, and should not be construed as, a warranty or guarantee about the presence or absence of environmental contaminants that may affect the property. Neither is the assessment intended to assure clear title to the property in question. The sole purpose of assessment into property title records is to ascertain a historical basis of prior land use. All findings, conclusions, and recommendations stated in this report are based upon facts, circumstances, and industry-accepted procedures for such services as they existed at the time this report was prepared (i.e., federal, state, and local laws, rules, regulations, market conditions, economic conditions, political climate, and other applicable matters). All findings, conclusions, and recommendations stated in this report are based on the data and information provided, current subject property use, and observations and conditions that existed on the date and time of the property reconnaissance.

Responses received from local, state, or federal agencies or other secondary sources of information after the issuance of this report may change certain facts, findings, conclusions, or circumstances to the report. A change in any fact, circumstance, or industry-accepted procedure upon which this report was based may adversely affect the findings, conclusions, and recommendations expressed in this report.

AEI's limited radon screening, if included, is intended to provide a preliminary screening to evaluate the potential presence of elevated radon concentrations at the site. The proposed scope is not intended to define the full extent of the presence of radon at the subject property. As such, the results should be used for lending purposes only. The recommendations and conclusions presented as a result of the limited preliminary radon screening apply strictly to the property conditions existing at the time the sampling was performed. The sample analytical results are only valid for the time, place, and condition of the site at the time of collection and AEI does not warrant that the results will be repeatable or are representative of past or future conditions.

1.5 LIMITING CONDITIONS/DEVIATIONS

The performance of this assessment was limited by the following:

- While additional assessments may have been conducted on the subject property, these documents must be provided for AEI's review in order for the information to be summarized/included in this report. Please refer to [Section 6.3](#) for a summary of previous reports and other documentation provided to AEI during this assessment.
- The User did not complete the ASTM User Questionnaire or provide the User information to AEI. AEI assumes that qualification for the LLPs is being established by the User in documentation outside of this assessment.
- AEI observed a representative sample of interior guest room units (approximately 10%). In addition, AEI observed common and exterior areas of the property, including storage and mechanical rooms. Based on the nature of property occupancy, this method of assessment is presumed to be appropriate due to the size of the subject property.

1.6 DATA FAILURE AND DATA GAPS

According to ASTM E1527-13, data gaps occur when the Environmental Professional is unable to obtain information required by the Standard, despite good faith efforts to gather such information. Pursuant to ASTM E1527-13, only significant data gaps, defined as those that affect the ability of the Environmental Professional to identify RECs, need to be documented.

Data failure is one type of data gap. According to ASTM E1527-13, data failure occurs when all of the standard historical sources that are reasonably ascertainable and likely to be useful have been reviewed and yet the objectives have not been met. Pursuant to ASTM E1527-13, historical sources are required to document property use back to the property's first developed use or back to 1940, whichever is earlier, or periods of five years or greater.

1.6.1 DATA FAILURE

The following data failure was identified during the course of this assessment:

Data Failure	The earliest historical resource obtained during this assessment was a Sanborn map from 1925 indicating that the subject property was developed with a residence and storage buildings. The lack of historical sources for the subject property dating back to first developed use represents historical data source failure. However, as it is assumed that the subject property would have been previously used for residential purposes, if not undeveloped, this data failure is not expected to significantly alter the findings of this assessment.
Information/Sources Consulted	Sanborn fire insurance maps

1.6.2 SIGNIFICANT DATA GAPS

AEI did not identify significant data gaps which affected our ability to identify RECs.

1.7 RELIANCE

All reports, both verbal and written, are for the benefit of Danco Communities. This report has no other purpose and may not be relied upon by any other person or entity without the written consent of AEI. Either verbally or in writing, third parties may come into possession of this report or all or part of the information generated as a result of this work. In the absence of a written agreement with AEI granting such rights, no third parties shall have rights of recourse or recovery whatsoever under any course of action against AEI, its officers, employees, vendors, successors or assigns. Reliance is provided in accordance with AEI's contract and Terms and Conditions executed by Danco Communities on December 22, 2021. The limitation of liability defined in the Terms and Conditions is the aggregate limit of AEI's liability to the client and all relying parties.

2.0 SITE AND VICINITY DESCRIPTION

2.1 SITE LOCATION AND DESCRIPTION

PROPERTY INFORMATION	
Site Address(es)	4801 Coliseum Way, Oakland, Alameda County, California 94601
Property ID (APN or Block/Lot)	34-2295-16-5
Location	West of Coliseum Way and half way between 46th Avenue and 50th Avenue
Property Type	Hospitality
SITE AND BUILDING INFORMATION	
Approximate Site Acreage/Source	.84/Assessor
Number of Buildings	1
Building Construction Date(s)/Source	1955/Assessor
Building Square Footage (SF)/Source	8,000/Assessor
Number of Floors/Stories	2
Basement or Subgrade Area(s)	None identified
Number of Units	36
Additional Improvements	Concrete sidewalks and walkways, an outdoor seating area, asphalt-paved parking areas, and associated landscaping
On-site Occupant(s)	Inn by the Coliseum
Current On-site Operations/Use	Hospitality/hotel lodging and associated administrative activities
Current Use of Hazardous Substances	Yes; refer to Section 7.1
REGULATORY INFORMATION	
Regulatory Database Listing(s)	None identified

2.2 ON-SITE UTILITIES

Utility	Source/System Information
Heating System	Natural gas
Cooling System	Electricity
Potable Water	East Bay Municipal Water District (EBMUD)
Sewage Disposal/Treatment	EBMUD

Utility source/system information listed in the table above is provided by Ownership, unless otherwise noted above.

2.3 SITE AND VICINITY CHARACTERISTICS

The subject property is located in a mixed commercial and light industrial area of Oakland, California. The immediately surrounding properties consist of the following:

Direction	Tenant/Use (Address)	Regulatory Database Listing(s)
Northeast	Coliseum Way, followed by Superior Plaster Castings and a PG&E Equipment/Materials Storage Yard (4800 and 4930 Coliseum Way)	CPS-SLIC, Alameda County CS, CERS, RCRA-LQG, RCRA-SQG, FINDS, ECHO, HIST UST, CERS HAZ WASTE, RCRA NonGen/NLR, LUST, SWEEPS UST, CA FID UST, HIST CORTESE, CERS, HAZNET, HWTS
Southeast	A pallet storage yard (4901 Coliseum Way)	None identified
Southwest	Bay Shore Freeway (Highway 880)	None identified
Northwest	A residence with auto storage and repair onsite (4731 Coliseum Way)	None identified

If the surrounding properties are listed in the regulatory database, please refer to [Section 5.1](#) for discussion.

2.4 PHYSICAL SETTING

Geologic Unit: Description/Source	Alluvial deposits of the Cenozoic Era/USGS and United States Department of the Interior
Soil Series: Description/Source	Urban Land: this designation indicates that more than 85 percent of the original soils have been disturbed or covered by paved surfaces, buildings or other structures; due to the variability of the soil material, on-site investigation would be required to determine the specific soil composition at the subject property/USDA Soil Survey
Groundwater Flow Direction/Source	South-southeast/Topographic map interpretation
Estimated Depth to Groundwater/ Source	3 to 6 feet bgs/SWRCB GeoTracker Database data for an adjacent site (4930 Coliseum Way)
Surface waters on the subject property or adjoining sites	None

Note: Groundwater flow direction can be influenced locally and regionally by the presence of local wetland features, surface topography, recharge and discharge areas, horizontal and vertical inconsistencies in the types and location of subsurface soils, and proximity to water pumping wells. Depth and gradient of the water table can change seasonally in response to variation in precipitation and recharge, and over time, in response to urban development such as storm water controls, impervious surfaces, pumping wells, cleanup activities, dewatering, seawater intrusion barrier projects near the coast, and other factors.

3.0 HISTORICAL REVIEW OF SITE AND VICINITY

Reasonably ascertainable standard historical sources as outlined in ASTM Standard E1527-13 were used to determine previous uses and occupancies of the subject property that are likely to have led to RECs in connection with the subject property. A chronological summary of historical data found, including but not limited to aerial photographs, historical city directories, Sanborn fire insurance maps, and agency records, is as follows:

Date Range	Subject Property Description and Occupancy (Historical Addresses)	Source(s)
Prior to 1925	Unknown use/Data failure; refer to Section 1.6.1	Sanborn maps
1925	Developed with storage sheds/warehouse, a small office structure, and a dwelling.	Sanborn map
1939-1952	Developed with a contractor's storage facility, including three storage warehouses and two small office structures.	Aerial photographs, Sanborn maps
1955	Current buildings constructed for motel/hospitality use (4801 Coliseum Way)	Agency records
1970-Present	Current commercial buildings/Coliseum Motel (hospitality)	Aerial photographs, city directories, agency records, interview, onsite observations

AEI did not identify potential environmental concerns in association with the current or historical use of the subject property.

If available, copies of historical sources are provided in [Appendix D](#).

3.1 AERIAL PHOTOGRAPHS

AEI reviewed aerial photographs of the subject property and surrounding area. A search was made of the EDR collection of aerial photographs. Aerial photographs were reviewed for the following years:

Year(s)	Subject Property Description	Adjoining Site Descriptions
1939	Appears to be developed with two residential/commercial buildings.	NORTHEAST: A roadway, followed by a large aboveground tank and associated support buildings SOUTHEAST: Undeveloped land SOUTHWEST: A warehouse structure and undeveloped land NORTHWEST: A possible residence and associated out buildings
1946	Appears to be developed with two residential/commercial buildings.	NORTHEAST: A roadway, followed by a large aboveground tank and associated support buildings SOUTHEAST: Undeveloped land, followed by possible military (or other) lodging buildings SOUTHWEST: A warehouse structure and

Year(s)	Subject Property Description	Adjoining Site Descriptions
		undeveloped land NORTHWEST: A possible residence and associated out buildings
1958	Appears to be developed with the current two-building motel facility.	NORTHEAST: A roadway, followed by a large aboveground tank and associated support buildings SOUTHEAST: Undeveloped land, followed by possible military (or other) lodging buildings SOUTHWEST: The current Eastshore Freeway infrastructure NORTHWEST: The current Eastshore Freeway infrastructure
1963	Appears to be developed with the current two-building motel facility.	NORTHEAST: A roadway, followed by a large aboveground tank and associated support buildings, and the current large commercial (warehouse-type) building SOUTHEAST: Undeveloped land, followed by possible military (or other) lodging buildings SOUTHWEST: The current Eastshore Freeway infrastructure NORTHWEST: A possible residence and associated out buildings
1968	Appears to be developed with the current two-building motel facility.	NORTHEAST: A roadway, followed by a large aboveground tank and associated support buildings, and the current large commercial (warehouse-type) building SOUTHEAST: Unimproved land SOUTHWEST: The current Eastshore Freeway infrastructure NORTHWEST: A possible residence and associated out buildings
1974, 1982	Appears to be developed with the current two-building motel facility.	NORTHEAST: A roadway, followed by a large aboveground tank and associated support buildings, and the current large commercial (warehouse-type) building SOUTHEAST: An unimproved storage yard SOUTHWEST: The current Eastshore Freeway infrastructure NORTHWEST: A possible residence and associated out buildings
1993, 1998, 2005, 2009, 2012, 2016	Appears to be developed with the current two-building motel facility.	NORTHEAST: A roadway, followed by a large yard area, and the current large commercial (warehouse-type) building SOUTHEAST: An unimproved storage yard SOUTHWEST: The current Eastshore Freeway infrastructure NORTHWEST: A possible residence and associated out buildings

AEI did not identify potential environmental concerns in association with the historical use of the subject property during the aerial photograph review.

3.2 SANBORN FIRE INSURANCE MAPS

Sanborn Fire Insurance maps were developed in the late 1800s and early 1900s for use as an assessment tool for fire insurance rates in urbanized areas. A search was made of the EDR collection of Sanborn Fire Insurance maps.

The following maps were reviewed:

Year(s)	Subject Property Description (Listed Address)	Adjoining Site Descriptions
1925	Depicted as developed with storage sheds/warehouse, a small office structure, and a dwelling.	NORTHEAST: Clement Street, followed by vacant land SOUTHEAST: Vacant land SOUTHWEST: A vacant building and vacant land NORTHWEST: A dwelling with associated out buildings
1950, 1952	Depicted as developed with a contractor's storage facility, including three storage warehouses and two small office structures.	NORTHEAST: Clement Street, followed by a PG&E Company Gasholder materials yard SOUTHEAST: Vacant land, followed by flats SOUTHWEST: East Shore Freeway NORTHWEST: A dwelling with associated out buildings
1957, 1961	Depicted as developed with the Rancho Del Rey Motel (two buildings). Addressed as 4801 & 4831 Clement Street.	NORTHEAST: Clement Street, followed by a PG&E Company Gasholder materials yard SOUTHEAST: Vacant land, followed by flats SOUTHWEST: East Shore Freeway NORTHWEST: Dwelling
1966, 1969	Depicted as developed with the Rancho Del Rey Motel (two buildings). Addressed as 4801 & 4831 Clement Street.	NORTHEAST: Clement Street, followed by a PG&E Company Gasholder materials yard and a sporting goods warehouse SOUTHEAST: Vacant land SOUTHWEST: East Shore Freeway NORTHWEST: Dwelling

AEI did not identify potential environmental concerns in association with the historical use of the subject property during the Sanborn map review.

3.3 CITY DIRECTORIES

A search of historical city directories was conducted for the subject property utilizing EDR. No potential tenants of concern were identified based on AEI's review of the historical city directories. Directories were reviewed in approximate five-year increments from 1920 to 2017. The first listing for the subject property appeared in 1967. The following table summarizes the results of the city directory search.

Year(s)	Address - Occupant Listed
1967, 1970, 1980, 1986, 1991, 1992, 1994, 1996, 1999, 2000, 2004, 2006, 2009	4801 Coliseum Way - Coliseum Motel
2014	4801 Coliseum Way - Coliseum Motel, Rodeway Inn & Suites
2017	4801 Coliseum Way - Coliseum Motel, Onsite TV Service & Repair

If listed above, XXXX indicates that the address is valid but there is no occupancy information available.

AEI did not identify potential environmental concerns in association with the historical use of the subject property during the city directory review.

3.4 HISTORICAL TOPOGRAPHIC MAPS

Based on the quality of information obtained from other sources, historical topographic maps were not reviewed as a part of this assessment.

3.5 CHAIN OF TITLE

Based on the quality of information obtained from other sources, a chain of title search was not performed as part of this assessment.

4.0 REGULATORY AGENCY RECORDS REVIEW

Local and state agencies, such as environmental health departments, fire prevention bureaus, and building and planning departments are contacted to identify any current or previous reports of hazardous substance use, storage, and/or unauthorized releases that may have impacted the subject property. In addition, information pertaining to AULs, defined as legal or physical restrictions, or limitations on the use of, or access to, a site or facility, is requested.

4.1 LOCAL ENVIRONMENTAL HEALTH DEPARTMENT AND/OR STATE ENVIRONMENTAL AGENCY

Agency	Date Contacted	Method of Contact	Name & Title of Contact	Agency Response
Alameda County Environmental Health Department (ACEHD)	January 5, 2022	Website	Records Manager	No hazardous substances records on file

Agency	Date Contacted	Method of Contact	Name & Title of Contact	Agency Response
California Environmental Protection Agency (Cal-EPA)	January 5, 2022	Website	Website	No records on file

4.2 FIRE DEPARTMENT

Agency	Date Contacted	Method of Contact	Name & Title of Contact	Agency Response
Oakland Fire Department (OFD)	January 5, 2022	Telephone	Records Clerk	No hazardous substances records on file

4.3 BUILDING DEPARTMENT

Agency	Date Contacted	Method of Contact	Name & Title of Contact	Agency Response
Oakland Building Department (OBD)	January 5, 2022	Telephone	Records Clerk	Records discussed below

Records Summary

Year(s)	Owner/Applicant	Description of Permit and Building Use
1957-58	Coliseum Motel	Tenant improvements/interior alterations
2000	Coliseum Motel	Re-roof
2012	Coliseum Motel	Interior remodel of onsite office, lobby, and associated common areas

Evidence indicating current or prior use or storage of hazardous substances was not on file for the subject property with the OBD.

4.4 PLANNING DEPARTMENT

Agency	Date Contacted	Method of Contact	Name & Title of Contact	Agency Response
Oakland Planning Department (OPD)	January 5, 2022	Telephone	Associate Planner	No evidence indicating the existence of AULs on file for the subject property

4.5 ASSESSOR'S OFFICE

Agency	Date Contacted	Method of Contact	Name & Title of Contact	Agency Response
Alameda County Assessor's Office	January 5, 2022	Website	N/A	Information obtained is discussed below

Records Summary

APN	34-2295-16-5
Acreage	.84 acres
Construction Date	1955
Building Square Footage	8,000 square feet
Current Owner	Not provided

4.6 OTHER AGENCIES SEARCHED

Agency	Date Contacted	Method of Contact	Name & Title of Contact	Agency Response
CA State Water Resources Control Board (SWRCB) GeoTracker	January 5, 2022	Website	N/A	No records on file
SWRCB GeoTracker Historical Hazardous Substance Storage Information	January 5, 2022	Website	N/A	No records on file
CA Department of Toxic Substances Control (DTSC) Hazardous Waste Tracking System (HWTS)	January 5, 2022	Website	N/A	No records on file
CA DTSC EnviroStor	January 5, 2022	Website	N/A	No records on file
Bay Area Air Quality Management District (AQMD)	January 5, 2022	Website	N/A	No records on file

No other agencies were contacted during the course of this assessment.

4.7 OIL AND GAS WELLS

Agency	Date Referenced	Resource	Oil or gas wells located within 500 feet of the subject property
California Geologic Energy Management (Cal-GEM)	January 5, 2022	Cal-GEM Map	No

4.8 OIL AND GAS PIPELINES

Agency	Date Referenced	Resource	Pipelines located within 500 feet of the subject property
National Pipeline Mapping System (NPMS)	January 5, 2022	NPMS Public Map Viewer	Information obtained is discussed below

According to information obtained from the NPMS Public Map Viewer, an active underground natural gas pipeline operated by PG&E is located adjacent to the northeast along the Coliseum Way corridor; see NPMS map in appendices. No stressed vegetation or olfactory indications of a release were observed in the vicinity of the pipeline and no records of past releases or violations associated with this pipeline were identified within the regulatory database or NPMS Public Map Viewer. Due to its contents, the natural gas pipeline is not expected to represent a potential threat to soil or groundwater conditions at the subject property. Based on this information, the pipeline does not appear to represent a significant environmental concern to the subject property at this time.

4.9 STATE ENVIRONMENTAL SUPERLIENS

In accordance with our approved scope of services, AEI did not assess whether the subject property is subject to any state environmental superliens.

4.10 STATE PROPERTY TRANSFER LAWS

In accordance with our approved scope of services, AEI did not assess whether the subject property is subject to any state property transfer laws.

5.0 REGULATORY DATABASE RECORDS REVIEW

AEI contracted EDR to conduct a search of publicly available information from federal, state, tribal, and local databases containing known and suspected sites of environmental contamination and sites of potential environmental significance. Data gathered during the current regulatory database search is compiled by EDR into one regulatory database report. Location information for listed sites is designated using geocoded information provided by federal, state, or local agencies and commonly used mapping databases with the exception of "Orphan" sites. Due to poor or inadequate address information, Orphan sites are identified but not geocoded/mapped by EDR, rather, information is provided based upon vicinity zip codes, city name, and state. The number of listed sites identified within the approximate minimum search distance from the federal and state environmental records database listings specified in ASTM Standard E1527-13 is summarized in Section 5.1, along with the total number of Orphan sites. A copy of the regulatory database report, which includes detailed descriptions of the databases noted below, is included in [Appendix C](#) of this report.

In determining if a listed site is a potential environmental concern to the subject property, AEI generally applies the following criteria to classify the site as lower potential environmental concern: 1) the site only holds an operating permit (which does not imply a release), 2) the site's distance from, and/or topographic position relative to, the subject property, and/or 3) the site has recently been granted "No Further Action" by the appropriate regulatory agency.

Regulatory database listings associated with the subject property, adjoining site(s) and/or nearby sites of concern that were determined to warrant additional discussion are identified and further discussed in Section 5.1.

5.1 RECORDS SUMMARY

Database	Search Distance (Miles)	Listings Within Search Distance	Subject Property	Adjoining Site(s)	Other Nearby Sites of Concern
NPL	1.0	0			
DELISTED NPL	0.5	0			
SEMS/CERCLIS	0.5	0			
SEMS-ARCHIVE/CERCLIS NFRAP	0.5	6			
RCRA CORRACTS	1.0	2			
RCRA-TSDF	0.5	0			
RCRA LQG, SQG, CESQGs, NLR	SP/ADJ	6		✓	
US ENG CONTROLS	SP	0			
US INST CONTROLS	SP	0			
ERNS	SP	0			
STATE/TRIBAL HWS	1.0	71		✓	
STATE/TRIBAL SWLF	0.5	2			
STATE/TRIBAL REGISTERED STORAGE TANKS	SP/ADJ	0			

Database	Search Distance (Miles)	Listings Within Search Distance	Subject Property	Adjoining Site(s)	Other Nearby Sites of Concern
STATE/TRIBAL LUST	0.5	41		✓	
STATE/TRIBAL EC and IC	SP	0			
STATE/TRIBAL VCP	0.5	4			
STATE/TRIBAL BROWNFIELD	0.5	0			
ORPHAN	N/A	3			
ADDITIONAL ENVIRONMENTAL RECORD SOURCES	SP/ADJ	See below		✓	

Facility Name	Superior Plaster Castings
Address	4800 Coliseum Way
Distance & Direction	Adjoining to the northeast
Hydrologic Position	Cross-gradient
Databases Listed	RCRA-SQG, FINDS, ECHO, CPS-SLIC, Alameda County CS, CERS
Comments	<p>According to the regulatory database, this adjacent site is identified as a release site due to the detection of volatile organic compounds (VOCs) in soil and groundwater in the area of former onsite railroad tracks, discovered in 1991. Various subsurface investigations were conducted between 1991 and 1998, indicating that soil and groundwater at the site appeared to be impacted by petroleum hydrocarbons, solvents, and metals. Although elevated concentrations of petroleum hydrocarbons were detected in soil in the vicinity of the former onsite railroad tracks, it was determined that an up-gradient site was likely the source of the VOC contamination in groundwater. As such, the release case currently has an "Open - Inactive" status. In 2000, it was requested by the acting environmental consultant that the Alameda County LOP issue a No Further Action (NFA) status for this specific site (4800 Coliseum Way). In the late 2000s, the Alameda County LOP determined that this site be part of a comingled groundwater plume.</p> <p>Refer to the segment below for discussion of the adjacent, up-gradient PG&E facility that is the likely source of regional groundwater contamination.</p>

Facility Name	PG&E Gas General Construction Yard
Address	4930 Coliseum Way
Distance & Direction	Adjoining to the northeast
Hydrologic Position	Cross-gradient
Databases Listed	RCRA-LQG, HIST UST, CERS HAZ WASTE, CERS, RCRA NonGen/NLR, LUST, CPS-SLIC, Alameda County CS, SWEEPS UST, CA FID UST, HAZNET, HWTS, HIST CORTESE
Comments	<p>According to the regulatory database, this adjacent site is identified as a release site due to a release of diesel that impacted soil and other groundwater (uses other than drinking water) at the site, discovered in 1990 during tank closure (diesel and waste oil USTs). The site was used by PG&E as a natural gas</p>

	<p>distribution center and equipment storage facility from the late 1930s until 1990, when a former gas-holder tank was removed. Since 1990, the site has been used as an equipment and vehicle storage facility. PG&E personnel occupy a small office on-site during regular business hours. The gas holder tank was originally painted with lead-based paint and sandblasted on-site during historical site activities. In 1992, a Covenant of Deed Restriction was put into effect stating that the site is to remain covered with asphalt to prevent the lateral and vertical spread of lead impacts to ground and surface water with an additional requirement to inspect the cap annually. A Corrective Action Plan dated July 2, 2012, which was approved in 2013, selected maintenance of an asphalt cap to cover areas where lead concentrations in soil exceed regulatory levels for industrial/commercial use in conjunction with a Site Management Plan and administrative controls. ACEH recently received a document entitled, Corrective Action Plan Implementation Workplan, Oakland Construction Yard, 4930 Coliseum Way, Oakland, California, dated January 2016, which proposes specific repair and replacement activities for the existing asphalt cap at the site. A report documenting the cap repair and replacement activities is to be submitted by July 29, 2016. Following submittal of the Cap Repair and Maintenance Report, a Soil Management Plan and an updated Covenant and Environmental Restriction on Property are to be completed. The release case has a current regulatory status of "Open - Remediation" and "Open - Long Term Management". However, according to the most recent Semiannual Groundwater Monitoring Report available for review (November 2009 Sampling Event), groundwater flow was found to be to the south-southeast, which is cross-gradient in relation to the subject property site. As such, it does not appear that the contamination plume from this adjacent site has migrated toward or beneath the subject property site, as the flow direction runs parallel to the direction of the adjacent Coliseum Way roadway. Based on this information, the adjacent site(s) to the northeast are not expected to represent a significant environmental concern.</p> <p>This adjacent site is also identified as a handler and generator of hazardous waste. Hazardous wastes generated have included PCBs, contaminated soil from cleanup, laboratory waste chemicals, ignitable waste, corrosive waste, lead, methyl ethyl ketone, PCE, and ethene. No violations were noted regarding the generation of hazardous wastes onsite. As such, the generation of hazardous waste at this adjacent site is not expected to represent a significant environmental concern.</p>
--	--

Facility Name	AAA Equipment Company
Address	745 50th Avenue
Distance & Direction	Approximately 700 feet to the northeast
Hydrologic Position	Cross-gradient
Databases Listed	CPS-SLIC, Alameda County CS, HAZNET, CERS, HWTS, RCRA-SQG, FINDS, ECHO, RCRA NonGen/NLR
Comments	According to the regulatory database, this nearby site is identified as a release site due to a release of acetone, gasoline, and lead that impacted soil and other groundwater (uses other than drinking water) at the site, discovered in 1987. A former batch asphalt plant which included the use of two underground storage tanks (USTs) operated at the site in the 1950s and 1960s. Oil was shipped by rail cars and transferred by underground pipelines to the USTs. AAA Equipment

occupied the site from at least 1967 until 2002. The use of the site by AAA Equipment is not well documented but apparently included storage of vehicles, drums, racks, etc. During the removal of the two USTs in 2003, petroleum hydrocarbons were encountered in the area of the former batch plant. Residual contamination at the site includes petroleum hydrocarbons, volatile organic compounds, and metals. The property is currently covered by asphalt, buildings, and concrete that is part of a building materials supply yard. The case is under consideration for case closure pending completion of a site management plan and an environmental covenant for the site. The site has a current regulatory status of "Open - Site Assessment. Based on the relative distance from the subject property, the estimated direction of groundwater flow, and the ongoing regulatory oversight, this nearby site is not expected to represent a significant environmental concern.

5.2 VAPOR MIGRATION

AEI reviewed reasonably ascertainable information for the subject and nearby properties, including a regulatory database, files for nearby release sites, and/or historical documentation, to determine if potential vapor-phase migration concerns may be present which could impact the subject property.

AEI did not identify significant on-site concerns and/or regulated listings from nearby sites which suggest that a vapor-phase migration concern currently exists at the subject property.

6.0 INTERVIEWS AND USER PROVIDED INFORMATION

6.1 INTERVIEWS

Pursuant to ASTM E1527-13, the following interviews were performed during this assessment in order to obtain information indicating RECs in connection with the subject property.

6.1.1 OWNER AND KEY SITE MANAGER

Relation to Property	Name	Date Interviewed	Method of Contact	Year First Associated w/ Property	Notes
Owner/Owner Representative and Key Site Manager	Mr. Tony Dumbhalia	January 7, 2022	In Person	2017	Interviewed; see Interview Summary table below

Interview Summary

Question	Owner (Representative) Response/ Comment	Key Site Manager Response/ Comment
Do you have any knowledge of USTs, clarifiers or oil/water separators, sumps, or other subsurface features?	No	N/A
Do you have any knowledge of previous environmental investigations conducted on site?	No	N/A
Do you have any knowledge of current or past industrial operations and/or other operations which would involve the use of hazardous substances and/or petroleum products?	No	N/A
Are you aware of any known plans for site redevelopment or change in site use?	No	N/A
Are you aware of any pending, threatened, or past litigation relevant to hazardous substances or petroleum products in, on, or from the property?	No	N/A
Are you aware of any pending, threatened or past administrative proceedings relevant to hazardous substances or petroleum products in, on, or from the property?	No	N/A
Are you aware of any notices from any governmental entity regarding any possible violation of environmental laws or possible liability relating to hazardous substances or petroleum products?	No	N/A
Are you aware of any incidents of flooding, leaks, or other water intrusion, and/or complaints related to indoor air quality?	No	N/A
Additional information provided:	N/A	N/A

6.1.2 PAST OWNERS, OPERATORS, AND OCCUPANTS

AEI did not attempt to interview past owners, operators, and occupants of the subject property because information from these sources would likely be duplicative of information already obtained from other sources.

6.1.3 INTERVIEW WITH OTHERS

Information obtained during interviews with local government officials is incorporated into the appropriate segments of this report.

6.2 USER PROVIDED INFORMATION

User provided information is intended to help identify the possibility of RECs in connection with the subject property. According to ASTM E1527-13 and the EPA Standards and Practices for All Appropriate Inquiries (40 CFR Part 312), certain items should be researched by the prospective landowner or grantee, and the results of such inquiries may be provided to the Environmental Professional. The responsibility for qualifying for LLPs by conducting the inquiries ultimately rests with the User, and providing the information to the Environmental Professional would be prudent if such information is available.

The User did not complete the ASTM User Questionnaire or provide the User information to AEI. AEI assumes that qualification for the LLPs is being established by the User in documentation outside of this assessment.

Question	Response/ Comment
1. Environmental liens that are filed or recorded against the property (40 CFR 312.25) Did a search of recorded land title records (or judicial records where appropriate) identify any environmental liens filed or recorded against the property under federal, tribal, state or local law?	Information not provided
2. Activity and use limitations that are in place on the property or that have been filed or recorded against the property (40 CFR 312.26(a)(1)(v) and vi)). Did a search of recorded land title records (or judicial records where appropriate) identify any AULs, such as engineering controls, land use restrictions or institutional controls that are in place at the property and/or have been filed or recorded against the property under federal, tribal, state or local law?	Information not provided
3. Specialized knowledge or experience of the person seeking to qualify for the LLP (40 CFR 312.28). Do you have any specialized knowledge or experience related to the property or nearby properties? For example, are you involved in the same line of business as the current or former occupants of the property or an adjoining property so that you would have specialized knowledge of the chemicals and processes used by this type of business?	Information not provided
4. Relationship of the purchase price to the fair market value of the property if it were not contaminated (40 CFR 312.29). Does the purchase price being paid for this property reasonably reflect the fair market value of the property? If you conclude that there is a difference, have you considered whether the lower purchase price is because contamination is known or believed to be present at the property?	Information not provided
5. Commonly known or reasonably ascertainable information about the property (40 CFR 312.30).	Information not provided

Question	Response/ Comment
<p>Are you aware of commonly known or reasonably ascertainable information about the property that would help the environmental professional to identify conditions indicative of releases or threatened releases? For example:</p> <p>(a) Do you know the past uses of the property?</p> <p>(b) Do you know of specific chemicals that are present or once were present at the property?</p> <p>(c) Do you know of spills or other chemical releases that have taken place at the property?</p> <p>(d) Do you know of any environmental cleanups that have taken place at the property?</p>	
<p>6. The degree of obviousness of the presence or likely presence of contamination at the property, and the ability to detect the contamination by appropriate investigation (40 CFR 312.31).</p> <p>Based on your knowledge and experience related to the property, are there any obvious indicators that point to the presence or likely presence of contamination at the property?</p>	<p>Information not provided</p>

6.3 PREVIOUS REPORTS AND OTHER PROVIDED DOCUMENTATION

No prior reports or other relevant documentation in association with the subject property was made available to AEI during the course of this assessment.

6.4 ENVIRONMENTAL LIEN SEARCH

In accordance with our approved scope of services, an environmental lien search was not performed as part of this assessment.

7.0 SITE RECONNAISSANCE

Site Reconnaissance Date	January 7, 2022
AEI Site Assessor(s)	Michael Audibert
Property Escort(s)/ Relationship(s) to Property	Mr. Tony Dumbhalia/Property Owner
Units/Areas Observed	All common areas, mechanical areas, and storage areas of the onsite buildings, as well as a representative sample of motel guest rooms Exterior areas: All exterior grounds
Area(s) not accessed and reason(s)	Remaining motel guest rooms Exterior areas: Roof areas Refer to Section 1.5 for discussion of limiting condition(s).
Other Physical Constraints	None

Reconnaissance Findings Summary

Feature	Observed on Subject Property (see Section 7.1)	Observed on Adjoining Property (see Section 7.2)
Regulated Hazardous Substances/Wastes and/or Petroleum Products in Connection with Property Use		
Aboveground/Underground Hazardous Substance or Petroleum Product Storage Tanks (ASTs/USTs)		
Hazardous Substance and Petroleum Product Containers Not in Connection with Property Use		
Unidentified Substance Containers		
Electrical or Mechanical Equipment Likely to Contain Fluids	✓	✓
Interior Stains or Corrosion		
Strong, Pungent, or Noxious Odors		
Pools of Liquid		
Drains, Sumps, and Clarifiers	✓	✓
Pits, Ponds, and Lagoons		
Stained Soil or Pavement		
Stressed Vegetation		
Solid Waste Disposal or Evidence of Fill Materials		
Waste Water Discharges		
Wells		
Septic Systems		
Biomedical Wastes		
Other	✓	

7.1 SUBJECT PROPERTY RECONNAISSANCE FINDINGS

During the site reconnaissance, AEI observed the items listed in the above Reconnaissance Findings Summary table, which are further discussed below.

7.1.1 ELECTRICAL OR MECHANICAL EQUIPMENT LIKELY TO CONTAIN FLUIDS

Toxic PCBs were commonly used historically in electrical equipment such as transformers, fluorescent lamp ballasts, and capacitors. According to United States EPA regulation 40 CFR Part 761, there are three categories for classifying such equipment: <50 ppm of PCBs is considered "Non-PCB"; between 50 and 500 ppm is considered "PCB-Contaminated"; and >500 ppm is considered "PCB-Containing." Pursuant to 15 U.S.C. 2605(e)(2)(A), the manufacture, process, or distribution in commerce or use of any polychlorinated biphenyl in any manner other than in a totally enclosed manner was prohibited after January 1, 1977.

Transformers

Type	Quantity	Owner	Presumed Date of Installation	Spills or Stains Observed (Yes/No)	Non-PCB Label (Yes/No)
Pole-Mounted	Three	PG&E	Unknown	No	No

The management of potential PCB-containing transformers is the responsibility of the local utility or the transformer owner. Actual material samples need to be collected to determine if transformers are PCB-containing.

Transformers installed prior to 1977 may be PCB containing while transformers installed after 1977 are unlikely to be PCB containing. Federal Regulations (40 CFR 761 Subpart G) require any release of material containing >50 ppm PCB and occurring after May 4, 1987, be cleaned up by the transformer owner following the United States EPA's PCB spill cleanup policy.

AEI did not observe evidence of spills, staining, or leaks on or around the transformers. Based on the good condition of the equipment, the transformers are not expected to represent a significant environmental concern.

7.1.2 DRAINS, SUMPS, AND CLARIFIERS

Various storm drains were observed in the parking area of the subject property. AEI did not observe evidence of hazardous substances or petroleum products in the vicinity of the drains. Based on the use of the drains solely for storm water runoff, the presence of the drains is not expected to represent a significant environmental concern.

7.1.3 OTHER

Cleaning supplies and detergents are stored in the commercial laundry room and boiler room of the main subject property motel building. All chemicals were packaged in consumer quantities. No drains or other subsurface conduits were observed in this area. Based on the small quantities present, the nature of the material, the lack of subsurface conduits and the good housekeeping observed, the presence of these materials is not expected to represent a significant environmental concern.

7.2 ADJOINING PROPERTY RECONNAISSANCE FINDINGS

During the site reconnaissance, AEI observed the items listed in the above Reconnaissance Findings Summary table, which are further discussed below.

7.2.1 ELECTRICAL OR MECHANICAL EQUIPMENT LIKELY TO CONTAIN FLUIDS

Transformers

Various pole-mounted transformers were observed on the adjoining sites during the site reconnaissance. No spills, staining, or leaks were observed on or around the transformers. Based on the good condition of the equipment, the transformers are not expected to represent a significant environmental concern.

7.2.2 DRAINS, SUMPS, AND CLARIFIERS

Several storm drains were observed in the parking areas of the adjoining properties and adjoining roadways. AEI did not observe evidence of hazardous substances or petroleum products in the vicinity of the drains. Based on the use of the drains solely for storm water runoff, the presence of the drains is not expected to represent a significant environmental concern.

8.0 NON-ASTM SERVICES

8.1 ASBESTOS-CONTAINING BUILDING MATERIALS

Asbestos is the name for a group of naturally occurring silicate minerals that can be separated into fibers. The fibers are strong, durable, and resistant to heat and fire. They are also long, thin and flexible, so they can even be woven into cloth. Because of these qualities, asbestos has been used in thousands of consumer, industrial, maritime, automotive, scientific and building products. During the 20th century, some 30 million tons of asbestos have been used in industrial sites, homes, schools, shipyards and commercial buildings in the United States. Commercial use of ACM began in the early 1900s and peaked in the period between 1940 and into the 1970s. Common ACMs include pipe-covering, insulating cement, insulating block, refractory and boiler insulation materials, transite board, fireproofing spray, joint compound, vinyl floor tile, ceiling tile, mastics, roofing products, and duct insulation for HVAC applications. Inhalation of asbestos fibers can result in deleterious health effects.

The potential for ACM was evaluated based the United States EPA Guidance Document: Managing Asbestos in Place - A Building Owner's Guide to Operations and Maintenance Programs for Asbestos-Containing Materials (the Green Book). In 1973 the NESHAPS banned the use of most spray-applied surfacing ACM, specifically asbestos containing spray-on fireproofing and insulation. Subsequent revisions to this regulation in 1975 and 1978 effectively eliminated the use of friable pre-molded pipe, boiler, turbine, and duct insulation; and the spray application of friable asbestos-containing materials for all uses in buildings. In 1989 the EPA issued regulations to ban some asbestos-containing products and phase out most others over a multi-year period. The "Ban and Phase-Down" rule was challenged in court and the regulation remanded to the agency. As a result, any asbestos-containing products then "in commerce" would not be banned. Those not in commerce would be banned. Those materials "banned" could not be sold. It did not affect such materials already installed, or in use. Most US firms voluntarily ceased production of asbestos containing building materials not covered by the aforementioned Federal bans by the mid-1980s. In 1994, the OSHA determined that employers and building owners are required to treat installed thermal system installation and sprayed on and troweled-on surfacing materials, as well as vinyl or asphalt flooring material, as ACM in buildings constructed no later than 1980 until tested by laboratory analysis to prove otherwise.

The information below is for general informational purposes only and does not constitute an asbestos survey. In addition, the information is not intended to comply with federal, state or local regulations in regards to ACM.

Due to the age of the subject property buildings, there is a potential that ACMs are present. A limited list of typical suspect ACMs is included in the following table:

Material Type	Location
Plaster (acoustical and smooth)	Walls and ceilings
Ceiling tile	Ceiling systems
Thermal systems insulations, packings, and gaskets	Heating systems, cooling systems, domestic and heating and cooling piping, ductwork, and other equipment
Floor tile and associate mastics, flooring felts, and papers (under hardwood/other)	Floors
Vinyl sheet flooring and adhesives	Floors
Cove base and associated mastics	Walls
Ceramic tile adhesives and grouts	Walls, floors, and ceilings
All adhesives	Mirrors, wall coverings, construction, etc.
Grout and caulking	Windows and doors
Gypsum board, tape, and joint compound	Wall and ceiling systems
Insulation materials	Walls, ceilings, and attic spaces
Roofing materials (felts, rolled, shingle, flashings, adhesives, tar, and insulations)	Roof and parapet wall systems
Brick and block, mortars	Walls

The observed suspect ACMs at the subject property were in good condition at the time of the site reconnaissance and are not expected to pose a health and safety concern to the occupants of the subject property at this time. Based on the potential presence of ACMs, AEI recommends the implementation of an O&M Plan which stipulates that the repair and maintenance of damaged materials should be performed to protect the health and safety of the building occupants. In the event that building renovation or demolition activities are planned, a thorough asbestos survey to identify asbestos-containing building materials is required in accordance with the EPA NESHAP 40 CFR Part 61 prior to demolition or renovation activities that may disturb suspect ACMs.

8.2 LEAD-BASED PAINT

Lead-based paint (LBP) is defined as any paint, varnish, stain, or other applied coating that has ≥ 1 mg/cm² (5,000 µg/g or 5,000 ppm) or more of lead by federal guidelines; state and local definitions may differ from the federal definitions in amounts ranging from 0.5 mg/cm² to 2.0 mg/cm². Section 1017 of the Housing and Urban Development (HUD) Guidelines, Residential Lead-Based Paint Hazard Reduction Act of 1992, otherwise known as "Title X," defines a LBP hazard as "any condition that causes exposure to lead that would result in adverse human health effects" resulting from lead-contaminated dust, bare, lead-contaminated soil, and/or lead-contaminated paint that is deteriorated or present on accessible, friction, or impact surfaces. Therefore, under Title X, intact LBP on most walls and ceilings would not be considered a "hazard," although the paint should be maintained and its condition monitored to ensure that it does not deteriorate and become a hazard. Additionally, Section 1018 of this law directed HUD and EPA to require the disclosure of known information on LBP and LBP hazards before the sale or lease of most housing built before 1978. Most private housing, public housing, or federally owned or subsidized housing is affected by this rule.

Under OSHA, lead-containing paint (LCP) is defined as any paint with any detectable amount of lead present in it. Therefore, all LBP is considered LCP. Conversely, LCP may not meet the criteria to be considered LBP in accordance with HUD guidelines or some states' definition of LBP.

It is important to note that LCP may create a lead hazard when being removed. The condition of these materials must be monitored when they are being disturbed. In the event LCP is subject to abrading, sanding, torching, and/or cutting during demolition or renovation activities, there may be regulatory issues that must be addressed.

The information below is for general informational purposes only and does not constitute a lead hazard evaluation. In addition, the information is not intended to comply with federal, state, or local regulations in regards to LBP.

In buildings constructed after 1978, it is unlikely that LBP is present; however, some paints utilized after 1978 will be LCP under OSHA. Structures built prior to 1978 and especially prior to the 1960s should be expected to contain LBP.

Due to the age of the subject property buildings, there is a potential that LBP is present. All observed painted surfaces were in good condition and are not expected to pose a health and safety concern to the occupants of the subject property at this time. Local regulations may apply to LBP in association with building demolition/renovations and worker/occupant protection. Actual material samples would need to be collected or an XRF survey performed in order to determine if LBP is present. It should be noted that construction activities that disturb materials or paints containing any amount of lead may be subject to certain requirements of the OSHA lead standard contained in 29 CFR 1910.1025 and 1926.62.

8.3 RADON

Radon is a naturally-occurring, odorless, and invisible gas. Natural radon levels vary and are closely related to geologic formations. Radon may enter buildings through basement sumps or other openings.

The United States EPA has prepared a map to assist National, State, and local organizations to target their resources and to implement radon-resistant building codes. The map divides the country into three radon zones, with Zone 1 being those areas with the average predicted indoor radon concentration in residential dwellings exceeding the EPA Action Limit of 4.0 pCi/L. It is important to note that the EPA has found homes with elevated levels of radon in all three zones, and the EPA recommends site specific testing in order to determine radon levels at a specific location. However, the map does give a valuable indication of the propensity of radon gas accumulation in structures.

Radon sampling was not requested as part of this assessment. According to the US EPA, the radon zone level for the area is Zone 2, which has a predicted average indoor screening level between 2 pCi/L and 4 pCi/L, equal to or below the action level of 4 pCi/L set forth by the US EPA.

8.4 MOLD

Molds are simple microscopic organisms which can often be seen in the form of discoloration, frequently green, gray, white, brown, or black. When excessive moisture or water accumulates indoors, mold growth may occur, particularly if the moisture problem remains undiscovered or unaddressed. As such, interior areas of buildings characterized by poor ventilation and high humidity are the most common locations of mold growth. Building materials, including drywall,

wallpaper, baseboards, wood framing, insulation, and carpeting, often play host to such growth. Mold spores primarily cause health problems through the inhalation of spores or the toxins they emit when they are present in large numbers. This can occur when there is active mold growth within places where people live or work.

Mold, if present, may or may not visually manifest itself. Neither the individual completing this inspection, nor AEI has any liability for the identification of mold-related concerns except as defined in applicable industry standards. In short, this Phase I ESA should not be construed as a mold survey or inspection.

This activity was not designed to discover all areas which may be affected by mold growth on the subject property. Rather, it is intended to give the client an indication if significant (based on observed areas) mold growth is present at the subject property. Potential areas of mold growth, such as in pipe chases, HVAC systems, and behind enclosed walls and ceilings, were not observed as part of this limited assessment.

AEI observed interior areas of the subject property buildings to identify the potential presence of mold. AEI did not note obvious visual or olfactory indications of the presence of mold, nor did AEI observe obvious indications of significant water damage. As such, no bulk sampling of suspect surfaces was conducted as part of this assessment and no additional action with respect to suspect mold appears to be warranted at this time.

9.0 SIGNATURE OF ENVIRONMENTAL PROFESSIONALS

We declare that, to the best of our professional knowledge and belief, we meet the definition of Environmental Professional as defined in § 312.10 of 40 CFR Part 312.

We have the specific qualifications based on education, training, and experience to assess a property of the nature, history and setting of the subject property. We have developed and performed the all appropriate inquiries in conformance with the standards and practices set forth in 40 CFR Part 312.

Prepared By:



Michael Audibert
Associate Consultant

Reviewed By:

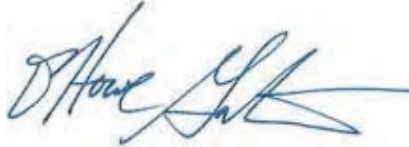

D. Howe Gates
Senior Author

10.0 REFERENCES

Item	Date(s)	Source
Soils Information	Accessed January 2022	USDA Web Soil Survey http://websoilsurvey.nrcs.usda.gov/app/WebSoilSurvey.aspx
Topographic Map	2012	USGS, Oakland West
Depth to Groundwater Information	January 2022	SWRCB GeoTracker Database
Aerial Photographs	1939-2016 (non-inclusive)	EDR
Sanborn Map Report/Search	1925-1969 (non-inclusive)	EDR
City Directories	1920-2017 (non-inclusive)	EDR
Environmental Health Department	January 5, 2022	Alameda County Environmental Health Department
State Environmental Agency	January 5, 2022	California Environmental Protection Agency
Fire Department	January 5, 2022	Oakland Fire Department
Building Department	January 5, 2022	Oakland Building Department
Planning Department	January 5, 2022	Oakland Planning Department
Assessor's Information and Parcel Map	January 5, 2022	Alameda County Assessor's Office
Other Agencies Searched	January 5, 2022	SWRCB GeoTracker, DTSC HWTS, and DTSC EnviroStor, Bay Area AQMD
Oil and Gas Wells	January 5, 2022	California Geologic Energy Management
Oil and Gas Pipelines	January 5, 2022	NPMS Public Map Viewer https://www.npms.phmsa.dot.gov/PublicViewer/composite.jsf
State Environmental Superliens	January 5, 2022	NETR Online Environmental Lien and AUL State Statutes website http://environmental.netronline.com/lienStatutes.aspx
Regulatory Database Report	December 27, 2021	EDR
Interview with Owner/Key Site Manager	January 7, 2022	Mr. Tony Dumbhalia
Radon Zone Information	1993	US EPA Map of Radon Zones https://www.epa.gov/radon

APPENDIX A

FIGURES

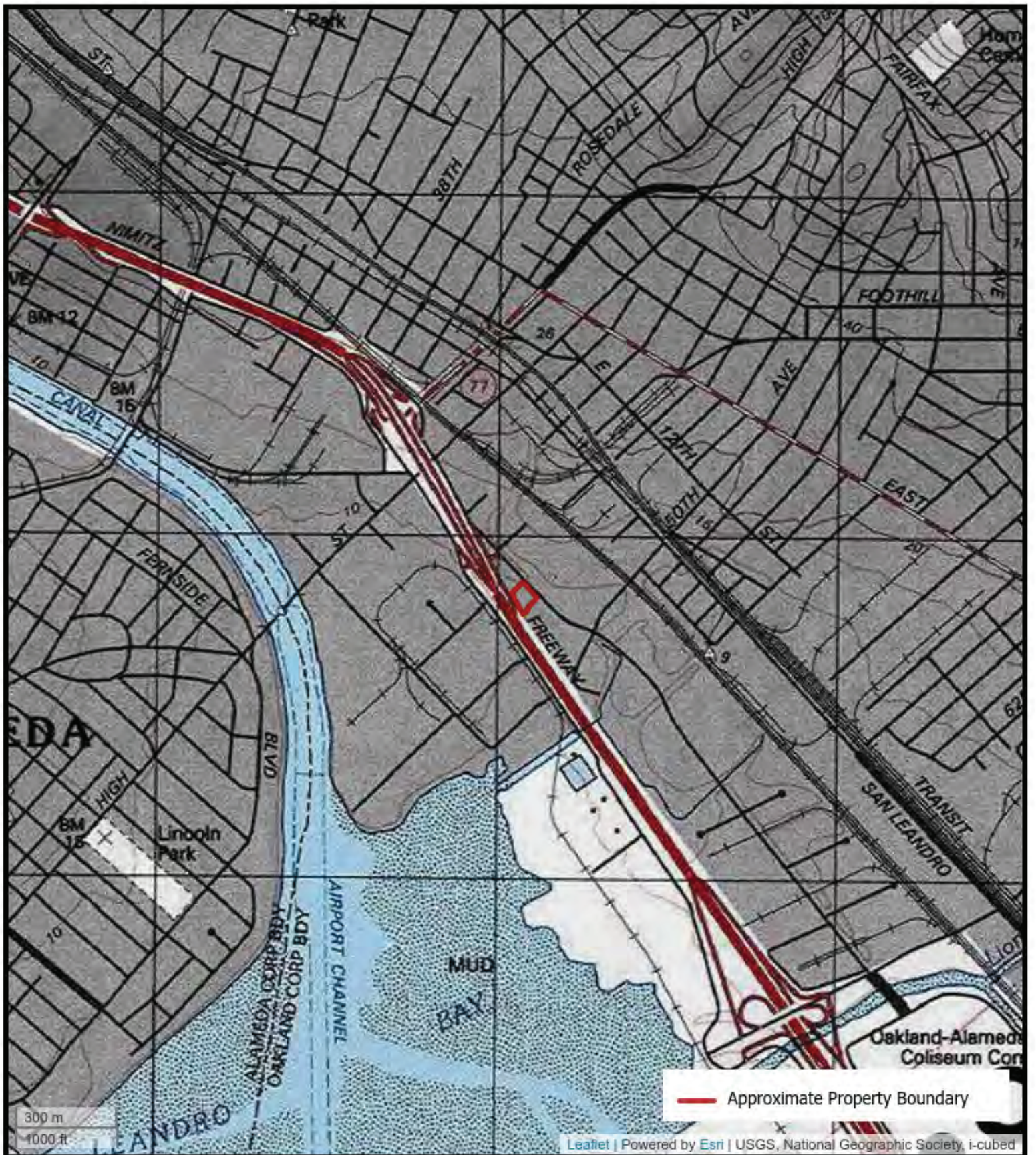

FIGURE 1: TOPOGRAPHIC MAP

4801 Coliseum Way, Oakland, California 94601

AEI Project Number: 453946



AEI
Consultants



FIGURE 2: SITE MAP

4801 Coliseum Way, Oakland, California 94601
 AEI Project Number: 453946



APPENDIX B

PROPERTY PHOTOGRAPHS



1. Northeast side of the subject property main building



2. Southwest side of subject property main building



3. Northwest side of subject property main building



4. Building 2 - guest rooms



5. Dumpster enclosure



6. Front desk



7. Office



8. Living lounge area



9. Kitchen area



10. Bathroom



11. Guest room heat and AC unit



12. Boilers



13. Routine property upkeep supplies



14. Various cleansers



15. Laundry detergents



16. Pole-mounted transformers



17. Landscaped sitting area



18. Solid waste dumpster



19. Parking lot area

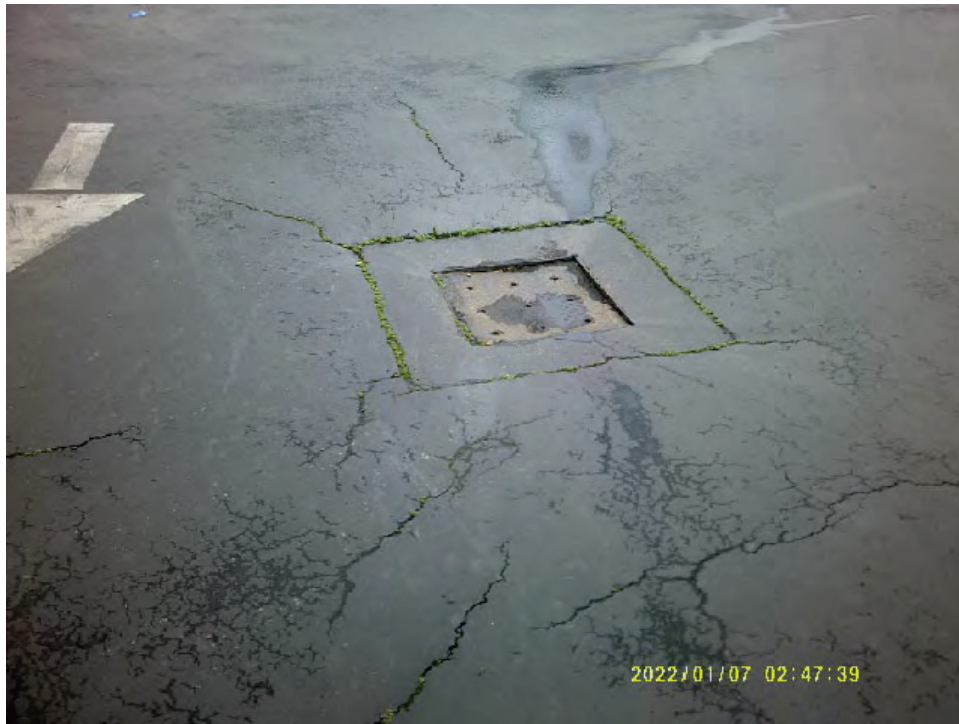

20. Parking lot storm drain



21. Adjacent southwest - Nimitz Freeway infrastructure



22. Adjacent southeast - pallet storage yard



23. Adjacent northwest - residence with auto repair



24. Adjacent northeast - plaster casting warehouse across Coliseum Way



25. Adjacent northeast - PG E equipment storage yard across Coliseum Way

APPENDIX C

REGULATORY DATABASE

453946

4801 Coliseum Way
Oakland, CA 94601

Inquiry Number: 6800801.2s
December 27, 2021

The EDR Radius Map™ Report with GeoCheck®



6 Armstrong Road, 4th floor
Shelton, CT 06484
Toll Free: 800.352.0050
www.edrnet.com

TABLE OF CONTENTS

<u>SECTION</u>	<u>PAGE</u>
Executive Summary	ES1
Overview Map	2
Detail Map	3
Map Findings Summary	4
Map Findings	9
Orphan Summary	1430
Government Records Searched/Data Currency Tracking	GR-1
 <u>GEOCHECK ADDENDUM</u>	
Physical Setting Source Addendum	A-1
Physical Setting Source Summary	A-2
Physical Setting SSURGO Soil Map	A-7
Physical Setting Source Map	A-16
Physical Setting Source Map Findings	A-18
Physical Setting Source Records Searched	PSGR-1

Thank you for your business.
Please contact EDR at 1-800-352-0050
with any questions or comments.

Disclaimer - Copyright and Trademark Notice

This Report contains certain information obtained from a variety of public and other sources reasonably available to Environmental Data Resources, Inc. It cannot be concluded from this Report that coverage information for the target and surrounding properties does not exist from other sources. **NO WARRANTY EXPRESSED OR IMPLIED, IS MADE WHATSOEVER IN CONNECTION WITH THIS REPORT. ENVIRONMENTAL DATA RESOURCES, INC. SPECIFICALLY DISCLAIMS THE MAKING OF ANY SUCH WARRANTIES, INCLUDING WITHOUT LIMITATION, MERCHANTABILITY OR FITNESS FOR A PARTICULAR USE OR PURPOSE. ALL RISK IS ASSUMED BY THE USER. IN NO EVENT SHALL ENVIRONMENTAL DATA RESOURCES, INC. BE LIABLE TO ANYONE, WHETHER ARISING OUT OF ERRORS OR OMISSIONS, NEGLIGENCE, ACCIDENT OR ANY OTHER CAUSE, FOR ANY LOSS OF DAMAGE, INCLUDING, WITHOUT LIMITATION, SPECIAL, INCIDENTAL, CONSEQUENTIAL, OR EXEMPLARY DAMAGES. ANY LIABILITY ON THE PART OF ENVIRONMENTAL DATA RESOURCES, INC. IS STRICTLY LIMITED TO A REFUND OF THE AMOUNT PAID FOR THIS REPORT.** Purchaser accepts this Report "AS IS". Any analyses, estimates, ratings, environmental risk levels or risk codes provided in this Report are provided for illustrative purposes only, and are not intended to provide, nor should they be interpreted as providing any facts regarding, or prediction or forecast of, any environmental risk for any property. Only a Phase I Environmental Site Assessment performed by an environmental professional can provide information regarding the environmental risk for any property. Additionally, the information provided in this Report is not to be construed as legal advice.

Copyright 2020 by Environmental Data Resources, Inc. All rights reserved. Reproduction in any media or format, in whole or in part, of any report or map of Environmental Data Resources, Inc., or its affiliates, is prohibited without prior written permission.

EDR and its logos (including Sanborn and Sanborn Map) are trademarks of Environmental Data Resources, Inc. or its affiliates. All other trademarks used herein are the property of their respective owners.

EXECUTIVE SUMMARY

A search of available environmental records was conducted by Environmental Data Resources, Inc (EDR). The report was designed to assist parties seeking to meet the search requirements of EPA's Standards and Practices for All Appropriate Inquiries (40 CFR Part 312), the ASTM Standard Practice for Environmental Site Assessments (E1527-21), the ASTM Standard Practice for Environmental Site Assessments for Forestland or Rural Property (E 2247-16), the ASTM Standard Practice for Limited Environmental Due Diligence: Transaction Screen Process (E 1528-14) or custom requirements developed for the evaluation of environmental risk associated with a parcel of real estate.

TARGET PROPERTY INFORMATION

ADDRESS

4801 COLISEUM WAY
OAKLAND, CA 94601

COORDINATES

Latitude (North): 37.7647420 - 37° 45' 53.07"
Longitude (West): 122.2168100 - 122° 13' 0.51"
Universal Transverse Mercator: Zone 10
UTM X (Meters): 568983.3
UTM Y (Meters): 4179796.8
Elevation: 12 ft. above sea level

USGS TOPOGRAPHIC MAP ASSOCIATED WITH TARGET PROPERTY

Target Property Map: 5641110 OAKLAND EAST, CA
Version Date: 2012

South Map: 5641120 SAN LEANDRO, CA
Version Date: 2012

AERIAL PHOTOGRAPHY IN THIS REPORT

Portions of Photo from: 20140608
Source: USDA

MAPPED SITES SUMMARY

Target Property Address:
4801 COLISEUM WAY
OAKLAND, CA 94601

Click on Map ID to see full detail.

MAP ID	SITE NAME	ADDRESS	DATABASE ACRONYMS	RELATIVE ELEVATION	DIST (ft. & mi.) DIRECTION
A1	SUPERIOR PLASTER CAS	4800 COLISEUM WAY	RCRA-SQG, FINDS, ECHO	Higher	104, 0.020, NNE
A2	SUPERIOR PLASTER CAS	4800 COLISEUM	CPS-SLIC, Alameda County CS, CERS	Higher	104, 0.020, NNE
B3	PG&E OAKLAND GC YARD	4930 COLISEUM WAY	RCRA-LQG	Higher	161, 0.030, East
B4	GC GAS YARD	4930 COLISEUM WAY	HIST UST	Higher	161, 0.030, East
B5	PG&E: OAKLAND GENERA	4930 COLISEUM WAY	CERS HAZ WASTE, CERS	Higher	161, 0.030, East
B6	PG&E PROJECTS I-479/	4930 COLISEUM WAY	RCRA NonGen / NLR	Higher	161, 0.030, East
B7	PG&E OAKLAND GC YARD	4930 COLISEUM WAY	LUST, CPS-SLIC, Alameda County CS, SWEEPS UST, CA...	Higher	161, 0.030, East
B8	PG&E OAKLAND GENERAL	4930 COLISEUM WAY	CPS-SLIC	Higher	161, 0.030, East
A9	THE CARPENTER GROUP	4700 COLISEUM WAY	CERS HAZ WASTE, SWEEPS UST, HIST UST, CA FID UST,...	Higher	217, 0.041, North
A10	THE CARPENTER GROUP	4700 COLISEUM WAY	RCRA NonGen / NLR	Higher	217, 0.041, North
C11	EAST BAY CLARKLIFT	4701 OAKPORT ST	RCRA-SQG, CERS HAZ WASTE, FINDS, HAZNET, CERS,...	Higher	268, 0.051, WSW
C12	CLARKLIFT OAKLAND IN	4701 OAKPORT	LUST, Alameda County CS, Cortese, HIST CORTESE,...	Higher	268, 0.051, WSW
D13	BOSTRUM BERGER METAL	4600-4700 COLISEUM	CPS-SLIC, Alameda County CS, CERS	Higher	353, 0.067, NNW
C14	INSTANTWHIP-TIP TOP	475 LESSER ST	LUST, CPS-SLIC, Alameda County CS, SWEEPS UST,...	Higher	487, 0.092, West
D15	PACIFIC GALVANIZING,	715 46TH AVE.	RCRA-LQG, ENVIROSTOR, LUST, CPS-SLIC, Alameda...	Higher	536, 0.102, NNW
E16	CLARKLIFT/OAKLAND IN	488 LESSER ST	SWEEPS UST, HIST UST, CA FID UST	Lower	545, 0.103, WSW
E17	CLARKLIFT/OAKLAND IN	488 LESSER ST	HIST UST	Lower	545, 0.103, WSW
D18	EAST OAKLAND YARD	711-46TH AVENUE	HIST UST	Higher	545, 0.103, NNW
D19	EAST OAKLAND YARD	711 46TH AVENUE	HIST UST	Higher	545, 0.103, NNW
F20	PG&E - OAKLAND "J" S	645 50TH AVE	CERS HAZ WASTE, CERS	Lower	562, 0.106, ESE
21	EAST OAKLAND YARD	711 046TH AVE	SWEEPS UST, CA FID UST	Higher	570, 0.108, NW
G22	PG&E: OAKLAND SC (OA	4801 OAKPORT ST	AST	Lower	589, 0.112, South
G23	PG&E	4801 OAKPORT	LUST, Alameda County CS, HIST UST, Cortese, EMI,...	Lower	589, 0.112, South
G24	PACIFIC GAS & ELECTR	4801 OAKPORT STREET	SWEEPS UST, HIST UST, RCRA NonGen / NLR	Lower	589, 0.112, South
G25	PG&E: OAKLAND SC (OA	4801 OAKPORT ST	CERS HAZ WASTE, CERS TANKS, CERS	Lower	589, 0.112, South
G26	PG&E D-824A PROJECT-	4801 OAKPORT ST	RCRA NonGen / NLR	Lower	589, 0.112, South
G27	PACIFIC GAS & ELECTR	4801 OAKPORT ST	UST	Lower	589, 0.112, South
28	LEARNER COMPANY	768 46TH AVE	CPS-SLIC, Alameda County CS, NPDES, CIWQS, CERS	Higher	622, 0.118, NNE
F29	STATION J - OAKLAND	646 50TH AVENUE	RCRA-LQG	Lower	627, 0.119, ESE
F30	P G AND E OAKLAND ST	646 50TH AVE	RCRA-SQG	Lower	627, 0.119, ESE
F31	PG&E PROJECTS, D-113	698-600 50TH AVE	RCRA NonGen / NLR	Higher	643, 0.122, East
E32	DESIGN WORKSHOPS	486 LESSER ST	RCRA NonGen / NLR	Lower	692, 0.131, WSW
E33	DESIGN WORKSHOPS	486 LESSER ST	RCRA-SQG, FINDS, ECHO, EMI, HAZNET, HWTS	Lower	692, 0.131, WSW
H34	WESTSIDE BUILDING MA	745 50TH AVE	CPS-SLIC, Alameda County CS, HAZNET, CERS, HWTS	Higher	698, 0.132, East
H35	A A A EQUIPMENT	745 50TH AVE	RCRA-SQG, FINDS, ECHO, HAZNET, HWTS	Higher	698, 0.132, East
H36	WESTSIDE BUILDING MA	745 50TH AVE	RCRA NonGen / NLR	Higher	698, 0.132, East
37	TECH AIR	4445 JENSEN STREET	RCRA NonGen / NLR	Higher	708, 0.134, WNW
E38	KIVA MANUFACTURING I	445 LESSER ST	RCRA NonGen / NLR	Lower	728, 0.138, WSW
I39	HYDROTEST C 020 12	4488 COLISEUM WAY	RCRA NonGen / NLR	Higher	778, 0.147, NNW

MAPPED SITES SUMMARY

Target Property Address:
4801 COLISEUM WAY
OAKLAND, CA 94601

Click on Map ID to see full detail.

MAP ID	SITE NAME	ADDRESS	DATABASE ACRONYMS	RELATIVE ELEVATION	DIST (ft. & mi.) DIRECTION
F40	MILLENIUUM HOLDINGS I	5051 COLISEUM WY	RCRA-SQG, FINDS, ECHO	Lower	809, 0.153, ESE
F41	AUTO PLUS TOWING	5051 COLISEUM WAY	RCRA NonGen / NLR	Lower	809, 0.153, ESE
F42	PG&E	5051 COLISEUM	CPS-SLIC, Alameda County CS, DEED, CERS	Lower	809, 0.153, ESE
H43	CAO-MILLENNIUM HOLDI	750 50TH 5050 COLISE	HIST CORTESE	Higher	811, 0.154, East
H44	VOLVO GM HEAVY TRUCK	750 50TH AVENUE	CPS-SLIC, DEED, Notify 65, CERS	Higher	811, 0.154, East
H45	MILLENNIUM HOLDINGS	750 50TH AVE, 5050 C	Cortese, ENF	Higher	811, 0.154, East
H46	VOLVO GM HEAVY TRUCK	750 50TH AVENUE/5050	CPS-SLIC	Higher	811, 0.154, East
J47	WOOD TECH INC	4611 MALAT ST	RCRA NonGen / NLR	Lower	813, 0.154, West
J48	WOOD TECH INC	4611 MALAT ST	CERS HAZ WASTE, HAZNET, CERS, HWTS	Lower	813, 0.154, West
I49	CHARTER BROS INC	700 45TH AVE	RCRA NonGen / NLR	Higher	826, 0.156, NNW
50	RUIZ ANTIQUE LIGHTIN	STORAGE NO 60 5200 C	RCRA-SQG	Lower	846, 0.160, SE
H51	NORMA HOSHIDE	767 50TH ST	RCRA NonGen / NLR	Higher	856, 0.162, ENE
K52	ADVANCED GRINDING	812 49TH AVE	RCRA NonGen / NLR	Higher	878, 0.166, ENE
K53	ADVANCED GRINDING IN	812 49TH AVE	RCRA-SQG	Higher	878, 0.166, ENE
K54	ADVANCED GRINDING IN	812 49TH AVE	RCRA NonGen / NLR	Higher	878, 0.166, ENE
K55	ADVANCED GRINDING, I	812 49TH AVE	CERS HAZ WASTE, CERS	Higher	878, 0.166, ENE
L56	UNION PACIFIC RAILRO	833 47TH AVENUE	RCRA-LQG	Higher	906, 0.172, NNE
L57	UNION PACIFIC RAILRO	833 47TH AVENUE	RCRA NonGen / NLR	Higher	906, 0.172, NNE
L58	UNION PACIFIC RAILRO	833 47TH AVE	CPS-SLIC, HAZNET, WDS, CERS, HWTS	Higher	906, 0.172, NNE
M59	VOLVO GMC	5050 COLISEUM WY	LUST, Alameda County CS, Cortese, HIST CORTESE,...	Lower	939, 0.178, ESE
M60	MC PORTFOLIO PROPERT	5050 COLISEUM WAY	RCRA-SQG	Lower	939, 0.178, ESE
M61	VOLVO WHITE TRUCK	5050 COLISEUM WAY	SEMS-ARCHIVE, RCRA-SQG	Lower	939, 0.178, ESE
K62	IMX INC	851 49TH AVE	RCRA NonGen / NLR	Higher	943, 0.179, NE
K63	IMX INC	851 49TH AVE	RCRA NonGen / NLR	Higher	943, 0.179, NE
N64	AMERON POLE PRODUCTS	4417 OAKPOOT STREET	HIST UST	Higher	972, 0.184, NW
N65	AMERON POLE PRODS DI	4417 OAKPORT ST	HIST UST, RCRA NonGen / NLR, RAATS, FINDS, ECHO,...	Higher	972, 0.184, NW
M66	CITY OF OAKLAND TRUC	5050 COLISEUM WAY &	AST	Higher	983, 0.186, ESE
M67	CITY OF OAKLAND TRUC	5050 COLISEUM WAY &	CERS HAZ WASTE, CERS TANKS, CERS	Higher	983, 0.186, ESE
O68	MIKE KACHAN	729 45TH AVE.	RCRA NonGen / NLR	Higher	991, 0.188, NNW
O69	FACILITY 10745 TANK	729 45TH	LUST, Cortese, HIST CORTESE, CERS	Higher	991, 0.188, NNW
J70	WESTERN DOOR & SASH	4601 MALAT ST	HIST UST	Lower	1032, 0.195, West
J71	WESTERN DOOR & SASH	4601 MALAT ST	SWEEPS UST, HIST UST, CA FID UST	Lower	1032, 0.195, West
P72	DEC BUILDING CONTRAC	414 LESSER ST.	RCRA NonGen / NLR	Lower	1041, 0.197, WSW
P73	SRSF LLC DBA SOUL RE	414 LESSER ST STE 10	RCRA NonGen / NLR	Lower	1041, 0.197, WSW
P74	CALIFORNIA CANNABINO	414 LESSER STREET, S	RCRA-SQG	Lower	1041, 0.197, WSW
P75	SOUL REMEDY EXTRACTS	414 LESSER ST STE 10	CERS HAZ WASTE, CERS, HWTS	Lower	1041, 0.197, WSW
N76	CAHILL CONTRACTORS	4398 JENSEN STREET	RCRA NonGen / NLR	Higher	1115, 0.211, NW
O77	KRUG'S RENTALS	4356 COLISEUM WAY	RCRA NonGen / NLR	Higher	1141, 0.216, NNW
O78	CASTER PROPERTIES, I	4356 COLISEUM WAY	RCRA NonGen / NLR	Higher	1141, 0.216, NNW

MAPPED SITES SUMMARY

Target Property Address:
4801 COLISEUM WAY
OAKLAND, CA 94601

Click on Map ID to see full detail.

MAP ID	SITE NAME	ADDRESS	DATABASE ACRONYMS	RELATIVE ELEVATION	DIST (ft. & mi.) DIRECTION
O79	ROSA ELLA BELMONTE D	4356 COLISEUM WAY	CPS-SLIC, FINDS, EMI, CERS	Higher	1141, 0.216, NNW
O80	OAKLAND COLISEUM STO	4356 COLISEUM WAY	RCRA NonGen / NLR	Higher	1141, 0.216, NNW
Q81	EL MONTE RV CENTER	4341 HOWARD ST	LUST, CPS-SLIC, Alameda County CS, SWEEPS UST,...	Lower	1149, 0.218, WNW
L82	NATIONAL LEAD CO	47TH AVE & E 10TH ST	SEMS-ARCHIVE	Higher	1154, 0.219, NNE
P83	WHITE BROTHERS	4801 TIDEWATER	LUST, Alameda County CS, Cortese, HIST CORTESE,...	Lower	1171, 0.222, SW
R84	GALLAGHER & BURK	4500 TIDEWATER	AST	Lower	1186, 0.225, WSW
R85	CALIFORNIA STEVEDORE	4500 TIDEWATER AVE	LUST, Alameda County CS, SWEEPS UST, Cortese, EMI,...	Lower	1186, 0.225, WSW
S86	RELIABLE ROOFING COM	4905 TIDEWATER	LUST, Alameda County CS, Cortese, HIST CORTESE,...	Lower	1191, 0.226, SSW
P87	TIDEWATER SUBSITE	4723 TIDEWATER AVENU	CPS-SLIC, Alameda County CS, CERS	Lower	1195, 0.226, SW
P88	TIDEWATER SUBSITE	4723 TIDEWATER AVE	Alameda County CS	Lower	1195, 0.226, SW
T89	FOREMAN PROPERTY	5105 E 8TH ST	Alameda County CS	Higher	1200, 0.227, East
T90	FOREMAN PROPERTY	5105 8TH	CPS-SLIC, CERS	Higher	1200, 0.227, East
U91	CALIFORNIA STEEL PRO	848 49TH AVE	RCRA-SQG, CHMIRS, FINDS, ECHO, HAZNET, HWTS	Higher	1200, 0.227, ENE
O92	ROY HATTON PROJECT	752 HIGH	LUST, Alameda County CS, Cortese, HIST CORTESE,...	Higher	1208, 0.229, NNW
T93	GENERAL GRINDING INC	801 51ST AVE	RCRA NonGen / NLR	Higher	1211, 0.229, East
T94	GENERAL GRINDING, IN	801 51ST AVE	CERS HAZ WASTE, CERS	Higher	1211, 0.229, East
S95	OAK HARBOR FREIGHT L	4919 TIDEWATER	RCRA-SQG, FINDS, ECHO	Lower	1218, 0.231, SSW
S96	DI SALVO TRUCKING CO	4919 TIDEWATER AVE	SWEEPS UST, CA FID UST	Lower	1218, 0.231, SSW
S97	HEITZ TRUCKING INC.	4919 TIDEWATER AVE	AST	Lower	1218, 0.231, SSW
S98	DURHAM SCHOOL SERVIC	4919 TIDEWATER AVE	LUST, Alameda County CS, CERS HAZ WASTE, HIST UST,...	Lower	1218, 0.231, SSW
S99	HEITZ TRUCKING	4919 TIDEWATER ST	RCRA NonGen / NLR	Lower	1218, 0.231, SSW
S100	DURHAM SCHOOL SERVIC	4919 TIDEWATER	RCRA NonGen / NLR	Lower	1218, 0.231, SSW
Q101	COBBLEDICK-KIBBE	500 HIGH	LUST, Alameda County CS, Cortese, HIST CORTESE,...	Higher	1221, 0.231, WNW
V102	EBMUD - PUMP STATION	4399 OAKPORT ST	AST	Higher	1232, 0.233, NW
V103	EBMUD - PUMP STATION	4399 OAKPORT ST	CERS TANKS, CERS	Higher	1232, 0.233, NW
W104	STANDARD IRON & META	4525 SAN LEANDRO ST	CERS HAZ WASTE, CERS TANKS, CERS	Higher	1248, 0.236, NNE
W105	STANDARD IRON METALS	4525 SAN LEANDRO ST	DEED, HAZNET, NPDES, CIWQS, CERS, HWTS	Higher	1248, 0.236, NNE
W106	STANDARD IRON & META	4525 SAN LEANDRO ST	AST	Higher	1248, 0.236, NNE
W107	STANDARD IRON & META	4525 SAN LEANDRO ST	CPS-SLIC, HIST UST, WDS	Higher	1248, 0.236, NNE
W108	CHEVRON ASPHALT PLAN	4525 SAN LEANDRO ST,	CPS-SLIC	Higher	1248, 0.236, NNE
W109	CHEVRON USA INC OAKL	4525 SAN LEANDRO ST	RCRA-SQG, FINDS, ECHO	Higher	1248, 0.236, NNE
W110	CHEVRON ASPHALT PLAN	4525 SAN LEANDRO STR	CPS-SLIC	Higher	1248, 0.236, NNE
W111	STANDARD IRON & META	4525 SAN LEANDRO ST	RCRA NonGen / NLR	Higher	1248, 0.236, NNE
X112	KEN BETTS TOWING SER	4825 SAN LEANDRO ST	CERS HAZ WASTE, CERS	Higher	1251, 0.237, NE
X113	KEN BETTS' TOWING SE	4825 SAN LEANDRO STR	RCRA NonGen / NLR	Higher	1251, 0.237, NE
X114	DUTCH BOY #2	4825 SAN LEANDRO BOU	RESPONSE, ENVIROSTOR, VCP, DEED, Cortese, CERS	Higher	1251, 0.237, NE
X115	DUTCH BOY #3	4825 SAN LEANDRO STR	HIST Cal-Sites	Higher	1251, 0.237, NE
U116	LEEDY PLATING INC AM	4933 SAN LEANDRO ST	SWEEPS UST, HIST UST, CA FID UST	Higher	1255, 0.238, ENE
U117	AMERICAN ELECTROFINI	4933 SAN LEANDRO ST	RCRA-SQG, HIST UST, CHMIRS, FINDS, ECHO	Higher	1255, 0.238, ENE

MAPPED SITES SUMMARY

Target Property Address:
4801 COLISEUM WAY
OAKLAND, CA 94601

Click on Map ID to see full detail.

MAP ID	SITE NAME	ADDRESS	DATABASE ACRONYMS	RELATIVE ELEVATION	DIST (ft. & mi.) DIRECTION
U118	AMERICAN ELECTROFINI	4933 SAN LEANDRO STR	ENVIROSTOR	Higher	1255, 0.238, ENE
X119	NL INDS INC PIGMENTS	4701 SAN LEANDRO ST	SEMS-ARCHIVE	Higher	1260, 0.239, NE
X120	N L INDUSTRIES INC F	4701 SAN LEANDRO BLV	RCRA-SQG, ENVIROSTOR, CPS-SLIC, Alameda County CS,...	Higher	1260, 0.239, NE
T121	WESTERN STUCCO	5115 8TH STREET	LUST, Alameda County CS, Cortese, HIST CORTESE,...	Higher	1271, 0.241, East
U122	JJ AUTO BODY SHOP	4951 SAN LEANDRO ST	RCRA NonGen / NLR	Higher	1279, 0.242, ENE
S123	TIDEWATER BUSINESS P	UNKNOWN TIDEWATER AV	HIST CORTESE	Lower	1303, 0.247, SSW
U124	GARCIA'S TIRES & BRA	872 50TH AVE	RCRA NonGen / NLR	Higher	1307, 0.248, ENE
U125	GARCIA'S TIRES & BRA	872 50TH AVE	CERS HAZ WASTE	Higher	1307, 0.248, ENE
Y126	COLISEUM WAY PROPERT	5200 COLISEUM	CPS-SLIC, Alameda County CS, CERS	Higher	1317, 0.249, ESE
Y127	HM HOLDINGS INC	5200 COLISEUM WAY UN	RCRA-SQG, FINDS, ECHO, HAZNET, HWTS	Higher	1317, 0.249, ESE
Y128	COLISEUM SELF STORAG	5200 COLISEUM WY	RCRA-SQG, HAZNET, HWTS	Higher	1317, 0.249, ESE
R129	ABF FREIGHT SYSTEMS	4575 TIDEWATER AVE	RCRA-LQG, LUST, CPS-SLIC, Alameda County CS,...	Lower	1323, 0.251, WSW
130	TIDEWATER BUSINESS P	4703 - 4723 TIDEWATE	CPS-SLIC, CERS	Lower	1398, 0.265, WSW
Z131	EXXON	720 HIGH ST	LUST, Alameda County CS, SWEEPS UST, HIST UST, CA...	Higher	1468, 0.278, NNW
132	OAKLAND UNIFIED SCHO	900 HIGH	LUST, Alameda County CS, SWEEPS UST, CA FID UST,...	Higher	1484, 0.281, North
V133	SHELL SELF SERVICE	630 HIGH STREET	Notify 65	Higher	1490, 0.282, NW
V134	SHELL SERVICE STATIO	630 HIGH STREET	LUST, Alameda County CS, SWEEPS UST, CA FID UST,...	Higher	1490, 0.282, NW
Z135	SOUTHERN PACIFIC TRA	744 HIGH STREET	LUST, Cortese	Higher	1498, 0.284, NNW
Z136	SOUTHERN PACIFIC TRA	744 HIGH	Alameda County CS, HIST CORTESE, CERS	Higher	1498, 0.284, NNW
Z137	SOUTHERN PACIFIC RAI	744 758 HIGH ST	CPS-SLIC	Higher	1548, 0.293, NNW
AA138	615 HIGH STREET	615 HIGH STREET	US BROWNFIELDS	Higher	1578, 0.299, NW
AB139	CAPITOL RECYCLING -C	440 HIGH STREET	SWF/LF, CERS	Lower	1633, 0.309, WNW
AA140	HIGH STREET CAR WASH	569 HIGH ST	CPS-SLIC, Alameda County CS, HAZNET, CERS	Higher	1676, 0.317, NW
AB141	ITEL CONTAINER	400 HIGH ST	LUST, Alameda County CS, Cortese, HIST CORTESE,...	Lower	1715, 0.325, WNW
142	PETERSON PROPERTY	1066 47TH	LUST, Alameda County CS, Cortese, HIST CORTESE,...	Higher	1761, 0.334, NE
143	EBMUD	5597 OAKPORT	LUST, Alameda County CS, CHMIRS, Cortese, HIST...	Lower	1773, 0.336, SSE
AA144	BAYSIDE OIL CO	4200 ALAMEDA AVE	SEMS-ARCHIVE	Higher	1798, 0.341, NW
AA145	FORMER EKOTEK LUBE	4200 ALAMEDA AVENUE	CPS-SLIC, Alameda County CS, DEED, Cortese, ENF,...	Higher	1798, 0.341, NW
AA146	EKOTEK LUBE	4200 ALAMEDA AVENUE	ENVIROSTOR, CPS-SLIC, CA BOND EXP. PLAN	Higher	1798, 0.341, NW
147	ARROW SIGN COMPANY	1051 46TH AVE	RCRA-SQG, CPS-SLIC, FINDS, ECHO, HIST CORTESE,...	Higher	1850, 0.350, NNE
148	A-PARATRANSIT	829 54TH AVENUE	LUST, Alameda County CS, Cortese, CERS	Higher	1852, 0.351, East
AC149	HIGH STREET	344 HIGH ST	LUST, Alameda County CS, SWEEPS UST, HIST UST, CA...	Lower	1857, 0.352, West
AC150	GALLAGHER & BURK, IN	344 HIGH STREET	LUST, EMI, WDS	Lower	1857, 0.352, West
AD151	CLOROX COMPANY THE	850 42ND AVE	DEED, HAZNET, HWTS	Higher	1862, 0.353, NNW
AD152	THE CLOROX COMPANY	850 42ND AVENUE	CA BOND EXP. PLAN	Higher	1862, 0.353, NNW
AD153	CLOROX-850 42ND ST.	850 42ND	CPS-SLIC, DEED, ENF, CIWQS, CERS	Higher	1862, 0.353, NNW
AD154	850 FORTY SECOND ST	850 42ND AVE	SEMS-ARCHIVE, RCRA-SQG, RESPONSE, ENVIROSTOR,...	Higher	1862, 0.353, NNW
AE155	FOOTHILL CAR WASH	955 HIGH STREET	ENVIROSTOR, SCH, CERS	Higher	1865, 0.353, North
AF156	FORMER ARCO OAKLAND	411 HIGH ST	CPS-SLIC, HAZNET, HWTS	Lower	1879, 0.356, WNW

MAPPED SITES SUMMARY

Target Property Address:
4801 COLISEUM WAY
OAKLAND, CA 94601

Click on Map ID to see full detail.

MAP ID	SITE NAME	ADDRESS	DATABASE ACRONYMS	RELATIVE ELEVATION	DIST (ft. & mi.) DIRECTION
AF157	401/411 HIGH ST, OAK	411 HIGH	Cortese, ENF, CIWQS, CERS	Lower	1879, 0.356, WNW
AF158	HOLLIS PHILLIPS	411 HIGH STREET	CPS-SLIC, EMI	Lower	1879, 0.356, WNW
159	EAGLE GAS	4301 SAN LEANDRO	LUST, Alameda County CS, Cortese, EMI, CERS	Higher	1898, 0.359, North
AF160	CHEVRON ENVIRONMENTA	401 HIGH STREET	CPS-SLIC, SWEEPS UST, HIST UST, CA FID UST,...	Lower	1923, 0.364, West
AF161	UNOCAL/ARCO	401/411 HIGH STREET	CPS-SLIC	Lower	1923, 0.364, West
162	INTERSTATE BRANDS CO	945 53RD	LUST, Alameda County CS, Cortese, HIST CORTESE,...	Higher	1925, 0.365, East
AE163	ELMHURST PROJECT SIT	ELMHURST STREET/92ND	ENVIROSTOR, SCH	Higher	1994, 0.378, North
164	US COLD STORAGE	3925 ALAMEDA	LUST, Alameda County CS, SWEEPS UST, HIST UST, CA...	Higher	2002, 0.379, WNW
AG165	COHN WAREHOUSE	1212 47TH	LUST, Alameda County CS, SWEEPS UST, Cortese, HIST...	Higher	2044, 0.387, NE
AF166	BIG B LUMBERTERIA	301/411 HIGH STREET	ENVIROSTOR	Lower	2053, 0.389, West
AH167	EVERETT STERN PROPER	1033 44TH AVE	LUST, Alameda County CS, Cortese, HIST CORTESE,...	Higher	2053, 0.389, North
AH168		1033 44TH AVENUE	Notify 65	Higher	2053, 0.389, North
AI169	L&M PLATING CO	920 54TH AVE	SEMS-ARCHIVE, RCRA-SQG	Higher	2149, 0.407, East
AI170	L & M PLATING	920 54TH AVE	CPS-SLIC	Higher	2149, 0.407, East
AI171	L&M PLATING	920 54TH AVENUE	CA BOND EXP. PLAN	Higher	2149, 0.407, East
AI172	L&M PLATING	920/930 54TH AVENUE	RESPONSE, ENVIROSTOR, HIST Cal-Sites, HIST...	Higher	2149, 0.407, East
173	FREMONT HIGH SCHOOL	1201 46TH AVENUE	ENVIROSTOR, SCH	Higher	2201, 0.417, NNE
AJ174	MEPACO	1226 49TH AVE	LUST, SWEEPS UST, CA FID UST, Cortese, HIST...	Higher	2204, 0.417, NE
AK175	DY ASSOCIATES PROPER	1019 HIGH STREET	LUST, Cortese	Higher	2216, 0.420, North
AG176	NORCAL	1234 47TH AVE	LUST, Alameda County CS, Cortese, HIST CORTESE,...	Higher	2267, 0.429, NE
AJ177	VEISS ZAKEN SCRAP ME	1249 49TH AVE	CPS-SLIC, CERS	Higher	2283, 0.432, NE
178	TSD AMERICAN CAN COM	3801 8TH	LUST, Cortese, HIST CORTESE, CERS	Higher	2329, 0.441, NW
179	OAKLAND 5	3927 WATTLING STREET	ENVIROSTOR, VCP, NPDES, CIWQS	Higher	2360, 0.447, NNW
180	CHAU'S AUTO PORT	1259 48TH AVE	LUST, Alameda County CS, Cortese, HIST CORTESE	Higher	2406, 0.456, NE
181	DUNN QUALITY PAINTS	1007 41ST ST	CPS-SLIC	Higher	2450, 0.464, NNW
182	PAMCO PROPERTY	5601 SAN LEANDRO	LUST, Alameda County CS, SWEEPS UST, CA FID UST,...	Lower	2462, 0.466, ESE
AK183	PRESSURE CAST PRODUC	4210 12TH	LUST, Alameda County CS, CERS HAZ WASTE, Cortese,...	Higher	2479, 0.470, North
AL184	LEARNER COMPANY	3675 ALAMEDA AVE	CPS-SLIC, CERS	Higher	2518, 0.477, WNW
AL185	LERNER COMPANY	3675 ALAMEDA AVE	LUST, CPS-SLIC, Cortese, HIST CORTESE, CERS	Higher	2518, 0.477, WNW
186	ROCK TRANSPORT	5900 COLISEUM WAY	RCRA-SQG, SWF/LF, LUST, Alameda County CS, CERS...	Lower	2625, 0.497, SE
AM187	UNOCAL #2656	4251 INTERNATIONAL	LUST, Alameda County CS, Cortese, HIST CORTESE,...	Higher	2628, 0.498, North
AM188	UNION OIL SS#2656	4251 E 14TH ST	HIST UST, Notify 65	Higher	2718, 0.515, North
189	AMERICAN NATIONAL CA	3801 E 8TH ST	ENVIROSTOR, CPS-SLIC, Alameda County CS, HWP, CERS	Higher	2868, 0.543, NW
190	AMERICAN CAN PACKAGI	3801 E 8TH ST	SEMS-ARCHIVE, CORRACTS, RCRA-TSDF, RCRA-SQG, 2020	Higher	3314, 0.628, NW
191	U-HAUL/YUMAE SCHOOL	5300/5490 INTERNATIO	ENVIROSTOR, SCH	Higher	3430, 0.650, ENE
192	OUSD/DEWLEY ELEMENTA	3709 EAST 12TH ST	ENVIROSTOR, SCH, HAZNET, CERS, HWTS	Higher	3523, 0.667, NNW
AN193	GE OAKLAND	5441 INTERNATIONAL B	SEMS-ARCHIVE, CORRACTS, RCRA-TSDF, RCRA-LQG,...	Higher	3569, 0.676, ENE
AN194	BRIDGE POINT OAKLAND	5441 INTERNATIONAL B	RESPONSE, ENVIROSTOR, DEED, Cortese, NPDES, CIWQS,.	Higher	3639, 0.689, ENE
195	OAKLAND USD	4610 FOOTHILL BLVD	ENVIROSTOR, SCH, HAZNET, HWTS	Higher	3791, 0.718, NNE

MAPPED SITES SUMMARY

Target Property Address:
4801 COLISEUM WAY
OAKLAND, CA 94601

Click on Map ID to see full detail.

MAP ID	SITE NAME	ADDRESS	DATABASE ACRONYMS	RELATIVE ELEVATION	DIST (ft. & mi.) DIRECTION
196	GOLD SEAL PLATING	3125 EAST 7TH STREET	RCRA-LQG, ENVIROSTOR, FINDS, ECHO, WDS	Higher	4289, 0.812, NW
197	FORMER OAKLAND METAL	400 DERBY AVE	ENVIROSTOR	Higher	4894, 0.927, WNW

EXECUTIVE SUMMARY

TARGET PROPERTY SEARCH RESULTS

The target property was not listed in any of the databases searched by EDR.

DATABASES WITH NO MAPPED SITES

No mapped sites were found in EDR's search of available ("reasonably ascertainable ") government records either on the target property or within the search radius around the target property for the following databases:

STANDARD ENVIRONMENTAL RECORDS

Lists of Federal NPL (Superfund) sites

NPL..... National Priority List
Proposed NPL..... Proposed National Priority List Sites
NPL LIENS..... Federal Superfund Liens

Lists of Federal Delisted NPL sites

Delisted NPL..... National Priority List Deletions

Lists of Federal sites subject to CERCLA removals and CERCLA orders

FEDERAL FACILITY..... Federal Facility Site Information listing
SEMS..... Superfund Enterprise Management System

Lists of Federal RCRA TSD facilities

RCRA-TSDF..... RCRA - Treatment, Storage and Disposal

Lists of Federal RCRA generators

RCRA-VSQG..... RCRA - Very Small Quantity Generators (Formerly Conditionally Exempt Small Quantity Generators)

Federal institutional controls / engineering controls registries

LUCIS..... Land Use Control Information System
US ENG CONTROLS..... Engineering Controls Sites List
US INST CONTROLS..... Institutional Controls Sites List

Federal ERNS list

ERNS..... Emergency Response Notification System

Lists of state and tribal leaking storage tanks

INDIAN LUST..... Leaking Underground Storage Tanks on Indian Land

EXECUTIVE SUMMARY

Lists of state and tribal registered storage tanks

FEMA UST..... Underground Storage Tank Listing
INDIAN UST..... Underground Storage Tanks on Indian Land

Lists of state and tribal voluntary cleanup sites

INDIAN VCP..... Voluntary Cleanup Priority Listing

Lists of state and tribal brownfield sites

BROWNFIELDS..... Considered Brownfields Sites Listing

ADDITIONAL ENVIRONMENTAL RECORDS

Local Lists of Landfill / Solid Waste Disposal Sites

WMUDS/SWAT..... Waste Management Unit Database
SWRCY..... Recycler Database
HAULERS..... Registered Waste Tire Haulers Listing
INDIAN ODI..... Report on the Status of Open Dumps on Indian Lands
ODI..... Open Dump Inventory
DEBRIS REGION 9..... Torres Martinez Reservation Illegal Dump Site Locations
IHS OPEN DUMPS..... Open Dumps on Indian Land

Local Lists of Hazardous waste / Contaminated Sites

US HIST CDL..... Delisted National Clandestine Laboratory Register
SCH..... School Property Evaluation Program
CDL..... Clandestine Drug Labs
Toxic Pits..... Toxic Pits Cleanup Act Sites
US CDL..... National Clandestine Laboratory Register
PFAS..... PFAS Contamination Site Location Listing
AQUEOUS FOAM..... Former Fire Training Facility Assessments Listing

Local Land Records

LIENS..... Environmental Liens Listing
LIENS 2..... CERCLA Lien Information

Records of Emergency Release Reports

HMIRS..... Hazardous Materials Information Reporting System
CHMIRS..... California Hazardous Material Incident Report System
LDS..... Land Disposal Sites Listing
MCS..... Military Cleanup Sites Listing
SPILLS 90..... SPILLS 90 data from FirstSearch

Other Ascertainable Records

FUDS..... Formerly Used Defense Sites
DOD..... Department of Defense Sites
SCRD DRYCLEANERS..... State Coalition for Remediation of Drycleaners Listing

EXECUTIVE SUMMARY

US FIN ASSUR.....	Financial Assurance Information
EPA WATCH LIST.....	EPA WATCH LIST
2020 COR ACTION.....	2020 Corrective Action Program List
TSCA.....	Toxic Substances Control Act
TRIS.....	Toxic Chemical Release Inventory System
SSTS.....	Section 7 Tracking Systems
ROD.....	Records Of Decision
RMP.....	Risk Management Plans
RAATS.....	RCRA Administrative Action Tracking System
PRP.....	Potentially Responsible Parties
PADS.....	PCB Activity Database System
ICIS.....	Integrated Compliance Information System
FTTS.....	FIFRA/ TSCA Tracking System - FIFRA (Federal Insecticide, Fungicide, & Rodenticide Act)/TSCA (Toxic Substances Control Act)
MLTS.....	Material Licensing Tracking System
COAL ASH DOE.....	Steam-Electric Plant Operation Data
COAL ASH EPA.....	Coal Combustion Residues Surface Impoundments List
PCB TRANSFORMER.....	PCB Transformer Registration Database
RADINFO.....	Radiation Information Database
HIST FTTS.....	FIFRA/TSCA Tracking System Administrative Case Listing
DOT OPS.....	Incident and Accident Data
CONSENT.....	Superfund (CERCLA) Consent Decrees
INDIAN RESERV.....	Indian Reservations
FUSRAP.....	Formerly Utilized Sites Remedial Action Program
UMTRA.....	Uranium Mill Tailings Sites
LEAD SMELTERS.....	Lead Smelter Sites
US AIRS.....	Aerometric Information Retrieval System Facility Subsystem
US MINES.....	Mines Master Index File
ABANDONED MINES.....	Abandoned Mines
FINDS.....	Facility Index System/Facility Registry System
ECHO.....	Enforcement & Compliance History Information
DOCKET HWC.....	Hazardous Waste Compliance Docket Listing
UXO.....	Unexploded Ordnance Sites
FUELS PROGRAM.....	EPA Fuels Program Registered Listing
CUPA Listings.....	CUPA Resources List
DRYCLEANERS.....	Cleaner Facilities
EML.....	Emissions Inventory Data
ENF.....	Enforcement Action Listing
Financial Assurance.....	Financial Assurance Information Listing
HAZNET.....	Facility and Manifest Data
ICE.....	ICE
HWT.....	Registered Hazardous Waste Transporter Database
MINES.....	Mines Site Location Listing
MWMP.....	Medical Waste Management Program Listing
NPDES.....	NPDES Permits Listing
PEST LIC.....	Pesticide Regulation Licenses Listing
PROC.....	Certified Processors Database
UIC.....	UIC Listing
UIC GEO.....	UIC GEO (GEOTRACKER)
WASTEWATER PITS.....	Oil Wastewater Pits Listing
WDS.....	Waste Discharge System
WIP.....	Well Investigation Program Case List
MILITARY PRIV SITES.....	MILITARY PRIV SITES (GEOTRACKER)
PROJECT.....	PROJECT (GEOTRACKER)
WDR.....	Waste Discharge Requirements Listing

EXECUTIVE SUMMARY

CIWQS.....	California Integrated Water Quality System
CERS.....	CERS
NON-CASE INFO.....	NON-CASE INFO (GEOTRACKER)
OTHER OIL GAS.....	OTHER OIL & GAS (GEOTRACKER)
PROD WATER PONDS.....	PROD WATER PONDS (GEOTRACKER)
SAMPLING POINT.....	SAMPLING POINT (GEOTRACKER)
WELL STIM PROJ.....	Well Stimulation Project (GEOTRACKER)
MINES MRDS.....	Mineral Resources Data System
HWTS.....	Hazardous Waste Tracking System

EDR HIGH RISK HISTORICAL RECORDS

EDR Exclusive Records

EDR MGP.....	EDR Proprietary Manufactured Gas Plants
EDR Hist Auto.....	EDR Exclusive Historical Auto Stations
EDR Hist Cleaner.....	EDR Exclusive Historical Cleaners

EDR RECOVERED GOVERNMENT ARCHIVES

Exclusive Recovered Govt. Archives

RGA LF.....	Recovered Government Archive Solid Waste Facilities List
RGA LUST.....	Recovered Government Archive Leaking Underground Storage Tank

SURROUNDING SITES: SEARCH RESULTS

Surrounding sites were identified in the following databases.

Elevations have been determined from the USGS Digital Elevation Model and should be evaluated on a relative (not an absolute) basis. Relative elevation information between sites of close proximity should be field verified. Sites with an elevation equal to or higher than the target property have been differentiated below from sites with an elevation lower than the target property.

Page numbers and map identification numbers refer to the EDR Radius Map report where detailed data on individual sites can be reviewed.

Sites listed in ***bold italics*** are in multiple databases.

Unmappable (orphan) sites are not considered in the foregoing analysis.

STANDARD ENVIRONMENTAL RECORDS

Lists of Federal CERCLA sites with NFRAP

SEMS-ARCHIVE: SEMS-ARCHIVE (Superfund Enterprise Management System Archive) tracks sites that have no further interest under the Federal Superfund Program based on available information. The list was formerly known as the CERCLIS-NFRAP, renamed to SEMS ARCHIVE by the EPA in 2015. EPA may perform a minimal level of assessment work at a site while it is archived if site conditions change and/or new information becomes available. Archived sites have been removed and archived from the inventory of SEMS sites. Archived status indicates that, to the best of EPA's knowledge, assessment at a site has been completed and that EPA has determined no further steps will be taken to list the site on the National Priorities List (NPL), unless information indicates this decision was not appropriate or other considerations require a recommendation for

EXECUTIVE SUMMARY

listing at a later time. The decision does not necessarily mean that there is no hazard associated with a given site; it only means that, based upon available information, the location is not judged to be potential NPL site.

A review of the SEMS-ARCHIVE list, as provided by EDR, and dated 10/20/2021 has revealed that there are 6 SEMS-ARCHIVE sites within approximately 0.5 miles of the target property.

<u>Equal/Higher Elevation</u>	<u>Address</u>	<u>Direction / Distance</u>	<u>Map ID</u>	<u>Page</u>
NATIONAL LEAD CO Site ID: 0901877 EPA Id: CAD980637144	47TH AVE & E 10TH ST	NNE 1/8 - 1/4 (0.219 mi.)	L82	476
NL INDS INC PIGMENTS Site ID: 0901878 EPA Id: CAD980637151	4701 SAN LEANDRO ST	NE 1/8 - 1/4 (0.239 mi.)	X119	664
BAYSIDE OIL CO Site ID: 0901737 EPA Id: CAD980496871	4200 ALAMEDA AVE	NW 1/4 - 1/2 (0.341 mi.)	AA144	864
850 FORTY SECOND ST Site ID: 0900939 EPA Id: CAD000629485	850 42ND AVE	NNW 1/4 - 1/2 (0.353 mi.)	AD154	955
L&M PLATING CO Site ID: 0901277 EPA Id: CAD028797272	920 54TH AVE	E 1/4 - 1/2 (0.407 mi.)	AI169	1052

<u>Lower Elevation</u>	<u>Address</u>	<u>Direction / Distance</u>	<u>Map ID</u>	<u>Page</u>
VOLVO WHITE TRUCK Site ID: 0904868 EPA Id: CAD981964364	5050 COLISEUM WAY	ESE 1/8 - 1/4 (0.178 mi.)	M61	408

Lists of Federal RCRA facilities undergoing Corrective Action

CORRACTS: CORRACTS is a list of handlers with RCRA Corrective Action Activity. This report shows which nationally-defined corrective action core events have occurred for every handler that has had corrective action activity.

A review of the CORRACTS list, as provided by EDR, and dated 09/13/2021 has revealed that there are 2 CORRACTS sites within approximately 1 mile of the target property.

<u>Equal/Higher Elevation</u>	<u>Address</u>	<u>Direction / Distance</u>	<u>Map ID</u>	<u>Page</u>
AMERICAN CAN PACKAGI EPA ID:: CAD009162116	3801 E 8TH ST	NW 1/2 - 1 (0.628 mi.)	190	1199
GE OAKLAND EPA ID:: CAD009208075	5441 INTERNATIONAL B	ENE 1/2 - 1 (0.676 mi.)	AN193	1235

EXECUTIVE SUMMARY

Lists of Federal RCRA generators

RCRA-LQG: RCRAInfo is EPA's comprehensive information system, providing access to data supporting the Resource Conservation and Recovery Act (RCRA) of 1976 and the Hazardous and Solid Waste Amendments (HSWA) of 1984. The database includes selective information on sites which generate, transport, store, treat and/or dispose of hazardous waste as defined by the Resource Conservation and Recovery Act (RCRA). Large quantity generators (LQGs) generate over 1,000 kilograms (kg) of hazardous waste, or over 1 kg of acutely hazardous waste per month.

A review of the RCRA-LQG list, as provided by EDR, and dated 09/13/2021 has revealed that there are 4 RCRA-LQG sites within approximately 0.25 miles of the target property.

<u>Equal/Higher Elevation</u>	<u>Address</u>	<u>Direction / Distance</u>	<u>Map ID</u>	<u>Page</u>
PG&E OAKLAND GC YARD EPA ID:: CAR000287169	4930 COLISEUM WAY	E 0 - 1/8 (0.030 mi.)	B3	13
PACIFIC GALVANIZING, EPA ID:: CAD049091218	715 46TH AVE.	NNW 0 - 1/8 (0.102 mi.)	D15	97
UNION PACIFIC RAILRO EPA ID:: CAC002642473	833 47TH AVENUE	NNE 1/8 - 1/4 (0.172 mi.)	L56	393
<u>Lower Elevation</u>	<u>Address</u>	<u>Direction / Distance</u>	<u>Map ID</u>	<u>Page</u>
STATION J - OAKLAND EPA ID:: CAR000189944	646 50TH AVENUE	ESE 0 - 1/8 (0.119 mi.)	F29	185

RCRA-SQG: RCRAInfo is EPA's comprehensive information system, providing access to data supporting the Resource Conservation and Recovery Act (RCRA) of 1976 and the Hazardous and Solid Waste Amendments (HSWA) of 1984. The database includes selective information on sites which generate, transport, store, treat and/or dispose of hazardous waste as defined by the Resource Conservation and Recovery Act (RCRA). Small quantity generators (SQGs) generate between 100 kg and 1,000 kg of hazardous waste per month.

A review of the RCRA-SQG list, as provided by EDR, and dated 09/13/2021 has revealed that there are 18 RCRA-SQG sites within approximately 0.25 miles of the target property.

<u>Equal/Higher Elevation</u>	<u>Address</u>	<u>Direction / Distance</u>	<u>Map ID</u>	<u>Page</u>
SUPERIOR PLASTER CAS EPA ID:: CAD982338642	4800 COLISEUM WAY	NNE 0 - 1/8 (0.020 mi.)	A1	9
EAST BAY CLARKLIFT EPA ID:: CAD983589268	4701 OAKPORT ST	WSW 0 - 1/8 (0.051 mi.)	C11	45
A A A EQUIPMENT EPA ID:: CAR000125799	745 50TH AVE	E 1/8 - 1/4 (0.132 mi.)	H35	250
ADVANCED GRINDING IN EPA ID:: CAL000127603	812 49TH AVE	ENE 1/8 - 1/4 (0.166 mi.)	K53	364
CALIFORNIA STEEL PRO EPA ID:: CAD074643701	848 49TH AVE	ENE 1/8 - 1/4 (0.227 mi.)	U91	492
CHEVRON USA INC OAKL EPA ID:: CAT000614883	4525 SAN LEANDRO ST	NNE 1/8 - 1/4 (0.236 mi.)	W109	599
AMERICAN ELECTROFINI EPA ID:: CAD009162603	4933 SAN LEANDRO ST	ENE 1/8 - 1/4 (0.238 mi.)	U117	651
N L INDUSTRIES INC F	4701 SAN LEANDRO BLV	NE 1/8 - 1/4 (0.239 mi.)	X120	665

EXECUTIVE SUMMARY

EPA ID:: CAT080029564				
HM HOLDINGS INC	5200 COLISEUM WAY UN	ESE 1/8 - 1/4 (0.249 mi.)	Y127	703
EPA ID:: CAR000016790				
COLISEUM SELF STORAGE	5200 COLISEUM WY	ESE 1/8 - 1/4 (0.249 mi.)	Y128	708
EPA ID:: CAR000002303				
Lower Elevation	Address	Direction / Distance	Map ID	Page
P G AND E OAKLAND ST EPA ID:: CAP000039875	646 50TH AVE	ESE 0 - 1/8 (0.119 mi.)	F30	189
DESIGN WORKSHOPS EPA ID:: CAR000056036	486 LESSER ST	WSW 1/8 - 1/4 (0.131 mi.)	E33	197
MILLENIUM HOLDINGS I EPA ID:: CAR000005231	5051 COLISEUM WY	ESE 1/8 - 1/4 (0.153 mi.)	F40	270
RUIZ ANTIQUE LIGHTIN EPA ID:: CAD981669328	STORAGE NO 60 5200 C	SE 1/8 - 1/4 (0.160 mi.)	50	356
MC PORTFOLIO PROPERT EPA ID:: CAR000146068	5050 COLISEUM WAY	ESE 1/8 - 1/4 (0.178 mi.)	M60	405
VOLVO WHITE TRUCK EPA ID:: CAD981964364	5050 COLISEUM WAY	ESE 1/8 - 1/4 (0.178 mi.)	M61	408
CALIFORNIA CANNABINO EPA ID:: CAR000306118	414 LESSER STREET, S	WSW 1/8 - 1/4 (0.197 mi.)	P74	449
OAK HARBOR FREIGHT L EPA ID:: CAR000049809	4919 TIDEWATER	SSW 1/8 - 1/4 (0.231 mi.)	S95	511

Lists of state- and tribal (Superfund) equivalent sites

RESPONSE: Identifies confirmed release sites where DTSC is involved in remediation, either in a lead or oversight capacity. These confirmed release sites are generally high-priority and high potential risk.

A review of the RESPONSE list, as provided by EDR, has revealed that there are 4 RESPONSE sites within approximately 1 mile of the target property.

Equal/Higher Elevation	Address	Direction / Distance	Map ID	Page
DUTCH BOY #2 Database: RESPONSE, Date of Government Version: 07/22/2021 Status: Certified / Operation & Maintenance Facility Id: 01390006	4825 SAN LEANDRO BOU	NE 1/8 - 1/4 (0.237 mi.)	X114	618
850 FORTY SECOND ST Database: RESPONSE, Date of Government Version: 07/22/2021 Status: Certified O&M - Land Use Restrictions Only Facility Id: 01280083	850 42ND AVE	NNW 1/4 - 1/2 (0.353 mi.)	AD154	955
L&M PLATING Database: RESPONSE, Date of Government Version: 07/22/2021 Status: Certified Facility Id: 01340109	920/930 54TH AVENUE	E 1/4 - 1/2 (0.407 mi.)	AI172	1057
BRIDGE POINT OAKLAND Database: RESPONSE, Date of Government Version: 07/22/2021	5441 INTERNATIONAL B	ENE 1/2 - 1 (0.689 mi.)	AN194	1365

EXECUTIVE SUMMARY

Status: Active
Facility Id: 01360059

Lists of state- and tribal hazardous waste facilities

ENVIROSTOR: The Department of Toxic Substances Control's (DTSC's) Site Mitigation and Brownfields Reuse Program's (SMBRP's) EnviroStor database identifies sites that have known contamination or sites for which there may be reasons to investigate further. The database includes the following site types: Federal Superfund sites (National Priorities List (NPL)); State Response, including Military Facilities and State Superfund; Voluntary Cleanup; and School sites. EnviroStor provides similar information to the information that was available in CalSites, and provides additional site information, including, but not limited to, identification of formerly-contaminated properties that have been released for reuse, properties where environmental deed restrictions have been recorded to prevent inappropriate land uses, and risk characterization information that is used to assess potential impacts to public health and the environment at contaminated sites.

A review of the ENVIROSTOR list, as provided by EDR, and dated 07/22/2021 has revealed that there are 20 ENVIROSTOR sites within approximately 1 mile of the target property.

<u>Equal/Higher Elevation</u>	<u>Address</u>	<u>Direction / Distance</u>	<u>Map ID</u>	<u>Page</u>
PACIFIC GALVANIZING, Facility Id: 60001018 Status: Active	715 46TH AVE.	NNW 0 - 1/8 (0.102 mi.)	D15	97
DUTCH BOY #2 Facility Id: 01390005 Facility Id: 01390006 Status: Certified O&M - Land Use Restrictions Only Status: Certified / Operation & Maintenance	4825 SAN LEANDRO BOU	NE 1/8 - 1/4 (0.237 mi.)	X114	618
AMERICAN ELECTROFINI Facility Id: 70000089 Status: No Action Required	4933 SAN LEANDRO STR	ENE 1/8 - 1/4 (0.238 mi.)	U118	663
N L INDUSTRIES INC F Facility Id: 01390003 Status: Certified / Operation & Maintenance	4701 SAN LEANDRO BLV	NE 1/8 - 1/4 (0.239 mi.)	X120	665
EKOTEK LUBE Facility Id: 01290024 Status: Refer: RWQCB	4200 ALAMEDA AVENUE	NW 1/4 - 1/2 (0.341 mi.)	AA146	869
850 FORTY SECOND ST Facility Id: 01280083 Status: Certified O&M - Land Use Restrictions Only	850 42ND AVE	NNW 1/4 - 1/2 (0.353 mi.)	AD154	955
FOOTHILL CAR WASH Facility Id: 01750035 Status: No Action Required	955 HIGH STREET	N 1/4 - 1/2 (0.353 mi.)	AE155	975
ELMHURST PROJECT SIT Facility Id: 01990024 Status: Inactive - Needs Evaluation	ELMHURST STREET/92ND	N 1/4 - 1/2 (0.378 mi.)	AE163	1037
L&M PLATING Facility Id: 01340109 Status: Certified	920/930 54TH AVENUE	E 1/4 - 1/2 (0.407 mi.)	AI172	1057
FREMONT HIGH SCHOOL	1201 46TH AVENUE	NNE 1/4 - 1/2 (0.417 mi.)	173	1068

EXECUTIVE SUMMARY

Facility Id: 10880004 Status: Inactive - Needs Evaluation				
OAKLAND 5	3927 WATTLING STREET	NNW 1/4 - 1/2 (0.447 mi.)	179	1082
Facility Id: 60002570 Status: Certified				
AMERICAN NATIONAL CA	3801 E 8TH ST	NW 1/2 - 1 (0.543 mi.)	189	1191
Facility Id: 80001614 Status: Refer: RWQCB				
U-HAUL/YUMAE SCHOOL	5300/5490 INTERNATIO	ENE 1/2 - 1 (0.650 mi.)	191	1222
Facility Id: 01470007 Status: Inactive - Needs Evaluation				
OUSD/DEWLEY ELEMENTA	3709 EAST 12TH ST	NNW 1/2 - 1 (0.667 mi.)	192	1224
Facility Id: 01880004 Status: Certified				
GE OAKLAND	5441 INTERNATIONAL B	ENE 1/2 - 1 (0.676 mi.)	AN193	1235
Facility Id: 80001623 Status: Refer: SMBRP				
BRIDGE POINT OAKLAND	5441 INTERNATIONAL B	ENE 1/2 - 1 (0.689 mi.)	AN194	1365
Facility Id: 01360059 Status: Active				
OAKLAND USD	4610 FOOTHILL BLVD	NNE 1/2 - 1 (0.718 mi.)	195	1409
Facility Id: 01880006 Status: Active				
GOLD SEAL PLATING	3125 EAST 7TH STREET	NW 1/2 - 1 (0.812 mi.)	196	1418
Facility Id: 71002917 Status: Inactive - Needs Evaluation				
FORMER OAKLAND METAL	400 DERBY AVE	WNW 1/2 - 1 (0.927 mi.)	197	1428
Facility Id: 60001833 Status: No Further Action				
Lower Elevation	Address	Direction / Distance	Map ID	Page
BIG B LUMBERTERIA	301/411 HIGH STREET	W 1/4 - 1/2 (0.389 mi.)	AF166	1048
Facility Id: 01240034 Status: Refer: RWQCB				

Lists of state and tribal landfills and solid waste disposal facilities

SWF/LF: The Solid Waste Facilities/Landfill Sites records typically contain an inventory of solid waste disposal facilities or landfills in a particular state. The data come from the Integrated Waste Management Board's Solid Waste Information System (SWIS) database.

A review of the SWF/LF list, as provided by EDR, has revealed that there are 2 SWF/LF sites within approximately 0.5 miles of the target property.

Lower Elevation	Address	Direction / Distance	Map ID	Page
CAPITOL RECYCLING - C	440 HIGH STREET	WNW 1/4 - 1/2 (0.309 mi.)	AB139	825
Database: SWF/LF (SWIS), Date of Government Version: 08/09/2021				

EXECUTIVE SUMMARY

Facility Id: 01-1161
 Facility Status: Case Closed
 Global Id: T0600101070
 date9: 2/23/1994

<p>A-PARATRANSIT Database: LUST, Date of Government Version: 09/07/2021 Status: Open - Site Assessment Global Id: T06019756712</p>	<p>829 54TH AVENUE</p>	<p>E 1/4 - 1/2 (0.351 mi.)</p>	<p>148</p>	<p>877</p>
<p>EAGLE GAS Database: LUST, Date of Government Version: 09/07/2021 Status: Open - Remediation Global Id: T0600143649</p>	<p>4301 SAN LEANDRO</p>	<p>N 1/4 - 1/2 (0.359 mi.)</p>	<p>159</p>	<p>992</p>
<p>INTERSTATE BRANDS CO Database: LUST, Date of Government Version: 09/07/2021 Status: Completed - Case Closed Global Id: T0600102271</p>	<p>945 53RD</p>	<p>E 1/4 - 1/2 (0.365 mi.)</p>	<p>162</p>	<p>1033</p>
<p>US COLD STORAGE Database: LUST REG 2, Date of Government Version: 09/30/2004 Database: LUST, Date of Government Version: 09/07/2021 Status: Completed - Case Closed Facility Id: 01-1622 Facility Status: Preliminary site assessment underway Global Id: T0600101497</p>	<p>3925 ALAMEDA</p>	<p>WNW 1/4 - 1/2 (0.379 mi.)</p>	<p>164</p>	<p>1039</p>
<p>COHN WAREHOUSE Database: LUST REG 2, Date of Government Version: 09/30/2004 Database: LUST, Date of Government Version: 09/07/2021 Status: Completed - Case Closed Facility Id: 01-1700 Facility Status: Case Closed Global Id: T0600101571 date9: 8/18/1993</p>	<p>1212 47TH</p>	<p>NE 1/4 - 1/2 (0.387 mi.)</p>	<p>AG165</p>	<p>1045</p>
<p>EVERETT STERN PROPER Database: LUST REG 2, Date of Government Version: 09/30/2004 Database: LUST, Date of Government Version: 09/07/2021 Status: Completed - Case Closed Facility Id: 01-0577 Facility Status: Case Closed Global Id: T0600100530 date9: 8/18/1993</p>	<p>1033 44TH AVE</p>	<p>N 1/4 - 1/2 (0.389 mi.)</p>	<p>AH167</p>	<p>1049</p>
<p>MEPACO Database: LUST REG 2, Date of Government Version: 09/30/2004 Database: LUST, Date of Government Version: 09/07/2021 Status: Completed - Case Closed Facility Id: 01-0962 Facility Status: Case Closed Global Id: T0600100886 date9: 9/30/1991</p>	<p>1226 49TH AVE</p>	<p>NE 1/4 - 1/2 (0.417 mi.)</p>	<p>AJ174</p>	<p>1070</p>
<p>DY ASSOCIATES PROPER Database: LUST, Date of Government Version: 09/07/2021 Status: Open - Site Assessment Global Id: T10000013882</p>	<p>1019 HIGH STREET</p>	<p>N 1/4 - 1/2 (0.420 mi.)</p>	<p>AK175</p>	<p>1073</p>
<p>NORCAL Database: LUST, Date of Government Version: 09/07/2021</p>	<p>1234 47TH AVE</p>	<p>NE 1/4 - 1/2 (0.429 mi.)</p>	<p>AG176</p>	<p>1076</p>

EXECUTIVE SUMMARY

date9: 11/25/1998

<p>VOLVO GMC Database: LUST REG 2, Date of Government Version: 09/30/2004 Database: LUST, Date of Government Version: 09/07/2021 Status: Completed - Case Closed Facility Id: 01-1673 Facility Status: Preliminary site assessment underway Global Id: T0600101546</p>	<p>5050 COLISEUM WY</p>	<p>ESE 1/8 - 1/4 (0.178 mi.)</p>	<p>M59</p>	<p>402</p>
<p>EL MONTE RV CENTER Database: LUST REG 2, Date of Government Version: 09/30/2004 Facility Id: 01-0554 Facility Status: Preliminary site assessment underway</p>	<p>4341 HOWARD ST</p>	<p>WNW 1/8 - 1/4 (0.218 mi.)</p>	<p>Q81</p>	<p>473</p>
<p>WHITE BROTHERS Database: LUST REG 2, Date of Government Version: 09/30/2004 Database: LUST, Date of Government Version: 09/07/2021 Status: Completed - Case Closed Facility Id: 01-1755 Facility Status: Case Closed Global Id: T0600101624 date9: 7/6/1994</p>	<p>4801 TIDEWATER</p>	<p>SW 1/8 - 1/4 (0.222 mi.)</p>	<p>P83</p>	<p>478</p>
<p>CALIFORNIA STEVEDORE Database: LUST REG 2, Date of Government Version: 09/30/2004 Database: LUST, Date of Government Version: 09/07/2021 Status: Completed - Case Closed Facility Id: 01-1743 Facility Status: Case Closed Global Id: T0600101614 date9: 1/13/1995</p>	<p>4500 TIDEWATER AVE</p>	<p>WSW 1/8 - 1/4 (0.225 mi.)</p>	<p>R85</p>	<p>481</p>
<p>RELIABLE ROOFING COM Database: LUST REG 2, Date of Government Version: 09/30/2004 Database: LUST, Date of Government Version: 09/07/2021 Status: Completed - Case Closed Facility Id: 01-1621 Facility Status: Case Closed Global Id: T0600101496 date9: 1/11/1995</p>	<p>4905 TIDEWATER</p>	<p>SSW 1/8 - 1/4 (0.226 mi.)</p>	<p>S86</p>	<p>485</p>
<p>DURHAM SCHOOL SERVIC Database: LUST REG 2, Date of Government Version: 09/30/2004 Database: LUST, Date of Government Version: 09/07/2021 Status: Open - Verification Monitoring Facility Id: 01-0495 Facility Status: Preliminary site assessment underway Global Id: T0600100451</p>	<p>4919 TIDEWATER AVE</p>	<p>SSW 1/8 - 1/4 (0.231 mi.)</p>	<p>S98</p>	<p>517</p>
<p>ABF FREIGHT SYSTEMS Database: LUST, Date of Government Version: 09/07/2021 Status: Completed - Case Closed Global Id: T0600100018</p>	<p>4575 TIDEWATER AVE</p>	<p>WSW 1/4 - 1/2 (0.251 mi.)</p>	<p>R129</p>	<p>712</p>
<p>ITEL CONTAINER Database: LUST REG 2, Date of Government Version: 09/30/2004 Database: LUST, Date of Government Version: 09/07/2021 Status: Completed - Case Closed Facility Id: 01-0803</p>	<p>400 HIGH ST</p>	<p>WNW 1/4 - 1/2 (0.325 mi.)</p>	<p>AB141</p>	<p>837</p>

EXECUTIVE SUMMARY

Facility Status: Case Closed
 Global Id: T0600100739
 date9: 8/18/1995

EBMUD	5597 OAKPORT	SSE 1/4 - 1/2 (0.336 mi.)	143	843
Database: LUST REG 2, Date of Government Version: 09/30/2004				
Database: LUST, Date of Government Version: 09/07/2021				
Status: Completed - Case Closed				
Facility Id: 01-0540				
Facility Status: Case Closed				
Global Id: T0600100493				
date9: 3/7/1996				
HIGH STREET	344 HIGH ST	W 1/4 - 1/2 (0.352 mi.)	AC149	885
Database: LUST, Date of Government Version: 09/07/2021				
Status: Completed - Case Closed				
Global Id: T0600100622				
GALLAGHER & BURK, IN	344 HIGH STREET	W 1/4 - 1/2 (0.352 mi.)	AC150	902
Database: LUST REG 2, Date of Government Version: 09/30/2004				
Facility Id: 01-0677				
Facility Status: Case Closed				
date9: 1/27/1995				
PAMCO PROPERTY	5601 SAN LEANDRO	ESE 1/4 - 1/2 (0.466 mi.)	182	1095
Database: LUST REG 2, Date of Government Version: 09/30/2004				
Database: LUST, Date of Government Version: 09/07/2021				
Status: Completed - Case Closed				
Facility Id: 01-1280				
Facility Status: Case Closed				
Global Id: T0600101177				
date9: 2/8/1999				
ROCK TRANSPORT	5900 COLISEUM WAY	SE 1/4 - 1/2 (0.497 mi.)	186	1140
Database: LUST REG 2, Date of Government Version: 09/30/2004				
Database: LUST, Date of Government Version: 09/07/2021				
Status: Completed - Case Closed				
Facility Id: 01-0790				
Facility Status: Case Closed				
Global Id: T0600100726				
date9: 3/25/1996				

CPS-SLIC: Cleanup Program Sites (CPS; also known as Site Cleanups [SC] and formerly known as Spills, Leaks, Investigations, and Cleanups [SLIC] sites) included in GeoTracker. GeoTracker is the Water Boards data management system for sites that impact, or have the potential to impact, water quality in California, with emphasis on groundwater.

A review of the CPS-SLIC list, as provided by EDR, has revealed that there are 39 CPS-SLIC sites within approximately 0.5 miles of the target property.

<u>Equal/Higher Elevation</u>	<u>Address</u>	<u>Direction / Distance</u>	<u>Map ID</u>	<u>Page</u>
SUPERIOR PLASTER CAS	4800 COLISEUM	NNE 0 - 1/8 (0.020 mi.)	A2	12
Database: CPS-SLIC, Date of Government Version: 09/07/2021				
Global Id: T06019788277				
Facility Status: Open - Inactive				
PG&E OAKLAND GC YARD	4930 COLISEUM WAY	E 0 - 1/8 (0.030 mi.)	B7	23
Database: CPS-SLIC, Date of Government Version: 09/07/2021				

EXECUTIVE SUMMARY

Global Id: T0600100258				
Facility Status: Open - Remediation				
PG&E OAKLAND GENERAL	4930 COLISEUM WAY	E 0 - 1/8 (0.030 mi.)	B8	30
Database: CPS-SLIC, Date of Government Version: 09/07/2021				
Global Id: T10000011244				
Facility Status: Open - Long Term Management				
BOSTRUM BERGER METAL	4600-4700 COLISEUM	NNW 0 - 1/8 (0.067 mi.)	D13	84
Database: CPS-SLIC, Date of Government Version: 09/07/2021				
Global Id: T10000000883				
Facility Status: Completed - Case Closed				
INSTANTWHIP-TIP TOP	475 LESSER ST	W 0 - 1/8 (0.092 mi.)	C14	88
Database: CPS-SLIC, Date of Government Version: 09/07/2021				
Global Id: T10000012602				
Facility Status: Completed - Case Closed				
PACIFIC GALVANIZING,	715 46TH AVE.	NNW 0 - 1/8 (0.102 mi.)	D15	97
Database: CPS-SLIC, Date of Government Version: 09/07/2021				
Global Id: T06019782176				
Facility Status: Open - Inactive				
LEARNER COMPANY	768 46TH AVE	NNE 0 - 1/8 (0.118 mi.)	28	178
Database: SLIC REG 2, Date of Government Version: 09/30/2004				
Database: CPS-SLIC, Date of Government Version: 09/07/2021				
Global Id: SLT2O150156				
Facility Id: SLT2O150156				
Facility Status: Open - Inactive				
WESTSIDE BUILDING MA	745 50TH AVE	E 1/8 - 1/4 (0.132 mi.)	H34	245
Database: CPS-SLIC, Date of Government Version: 09/07/2021				
Global Id: SL0600186350				
Facility Status: Open - Site Assessment				
VOLVO GM HEAVY TRUCK	750 50TH AVENUE	E 1/8 - 1/4 (0.154 mi.)	H44	277
Database: CPS-SLIC, Date of Government Version: 09/07/2021				
Global Id: SL18337757				
Facility Status: Open - Verification Monitoring				
VOLVO GM HEAVY TRUCK	750 50TH AVENUE/5050	E 1/8 - 1/4 (0.154 mi.)	H46	281
Database: SLIC REG 2, Date of Government Version: 09/30/2004				
Facility Id: 01S0422				
UNION PACIFIC RAILRO	833 47TH AVE	NNE 1/8 - 1/4 (0.172 mi.)	L58	399
Database: CPS-SLIC, Date of Government Version: 09/07/2021				
Global Id: SL0600161821				
Facility Status: Open - Site Assessment				
ROSA ELLA BELMONTE D	4356 COLISEUM WAY	NNW 1/8 - 1/4 (0.216 mi.)	O79	464
Database: CPS-SLIC, Date of Government Version: 09/07/2021				
Global Id: T10000016369				
Facility Status: Open - Site Assessment				
FOREMAN PROPERTY	5105 8TH	E 1/8 - 1/4 (0.227 mi.)	T90	491
Database: CPS-SLIC, Date of Government Version: 09/07/2021				
Global Id: SL0600100691				
Facility Status: Open - Inactive				
STANDARD IRON & META	4525 SAN LEANDRO ST	NNE 1/8 - 1/4 (0.236 mi.)	W107	596
Database: SLIC REG 2, Date of Government Version: 09/30/2004				
Facility Id: SLT2O187290				
CHEVRON ASPHALT PLAN	4525 SAN LEANDRO ST,	NNE 1/8 - 1/4 (0.236 mi.)	W108	598
Database: SLIC REG 2, Date of Government Version: 09/30/2004				

EXECUTIVE SUMMARY

Facility Id: SL18379799				
CHEVRON ASPHALT PLAN	4525 SAN LEANDRO STR	NNE 1/8 - 1/4 (0.236 mi.)	W110	603
Database: CPS-SLIC, Date of Government Version: 09/07/2021				
Global Id: SL18379799				
Facility Status: Completed - Case Closed				
N L INDUSTRIES INC F	4701 SAN LEANDRO BLV	NE 1/8 - 1/4 (0.239 mi.)	X120	665
Database: CPS-SLIC, Date of Government Version: 09/07/2021				
Global Id: T06019745567				
Facility Status: Completed - Case Closed				
COLISEUM WAY PROPERT	5200 COLISEUM	ESE 1/8 - 1/4 (0.249 mi.)	Y126	702
Database: CPS-SLIC, Date of Government Version: 09/07/2021				
Global Id: T06019769714				
Facility Status: Open - Inactive				
SOUTHERN PACIFIC RAI	744 758 HIGH ST	NNW 1/4 - 1/2 (0.293 mi.)	Z137	790
Database: SLIC REG 2, Date of Government Version: 09/30/2004				
Facility Id: SLT2O175278				
HIGH STREET CAR WASH	569 HIGH ST	NW 1/4 - 1/2 (0.317 mi.)	AA140	832
Database: CPS-SLIC, Date of Government Version: 09/07/2021				
Global Id: T10000004663				
Facility Status: Open - Inactive				
FORMER EKOTEK LUBE	4200 ALAMEDA AVENUE	NW 1/4 - 1/2 (0.341 mi.)	AA145	865
Database: CPS-SLIC, Date of Government Version: 09/07/2021				
Global Id: SL18330750				
Facility Status: Open - Verification Monitoring				
EKOTEK LUBE	4200 ALAMEDA AVENUE	NW 1/4 - 1/2 (0.341 mi.)	AA146	869
Database: SLIC REG 2, Date of Government Version: 09/30/2004				
Facility Id: 01S0132				
ARROW SIGN COMPANY	1051 46TH AVE	NNE 1/4 - 1/2 (0.350 mi.)	147	871
Database: SLIC REG 2, Date of Government Version: 09/30/2004				
Database: CPS-SLIC, Date of Government Version: 09/07/2021				
Global Id: SLT2O149155				
Facility Id: SLT2O149155				
Facility Status: Completed - Case Closed				
CLOROX-850 42ND ST.	850 42ND	NNW 1/4 - 1/2 (0.353 mi.)	AD153	949
Database: CPS-SLIC, Date of Government Version: 09/07/2021				
Global Id: SL20224842				
Facility Status: Open - Verification Monitoring				
850 FORTY SECOND ST	850 42ND AVE	NNW 1/4 - 1/2 (0.353 mi.)	AD154	955
Database: SLIC REG 2, Date of Government Version: 09/30/2004				
Facility Id: 21999208				
L & M PLATING	920 54TH AVE	E 1/4 - 1/2 (0.407 mi.)	AI170	1056
Database: SLIC REG 2, Date of Government Version: 09/30/2004				
Facility Id: SLT2O153159				
VEISS ZAKEN SCRAP ME	1249 49TH AVE	NE 1/4 - 1/2 (0.432 mi.)	AJ177	1079
Database: SLIC REG 2, Date of Government Version: 09/30/2004				
Database: CPS-SLIC, Date of Government Version: 09/07/2021				
Global Id: SLT2O151157				
Facility Id: SLT2O151157				
Facility Status: Open - Inactive				
DUNN QUALITY PAINTS	1007 41ST ST	NNW 1/4 - 1/2 (0.464 mi.)	181	1094
Database: SLIC REG 2, Date of Government Version: 09/30/2004				

EXECUTIVE SUMMARY

Alameda County CS: A listing of contaminated sites overseen by the Toxic Release Program (oil and groundwater contamination from chemical releases and spills) and the Leaking Underground Storage Tank Program (soil and ground water contamination from leaking petroleum USTs).

A review of the Alameda County CS list, as provided by EDR, and dated 01/09/2019 has revealed that there are 47 Alameda County CS sites within approximately 0.5 miles of the target property.

<u>Equal/Higher Elevation</u>	<u>Address</u>	<u>Direction / Distance</u>	<u>Map ID</u>	<u>Page</u>
SUPERIOR PLASTER CAS Record Id: RO0002661 Status: Leak Confirmation Status: Preliminary Site Assessment Workplan Submitted Status: Pollution Characterization	4800 COLISEUM	NNE 0 - 1/8 (0.020 mi.)	A2	12
PG&E OAKLAND GC YARD Record Id: RO0000099 Record Id: RO0003292 Status: Pollution Characterization	4930 COLISEUM WAY	E 0 - 1/8 (0.030 mi.)	B7	23
CLARKLIFT OAKLAND IN Record Id: RO0000605 Status: Case Closed	4701 OAKPORT	WSW 0 - 1/8 (0.051 mi.)	C12	82
BOSTRUM BERGER METAL Record Id: RO0002995 Status: Leak Confirmation Status: Preliminary Site Assessment Underway Status: Pollution Characterization Status: Case Closed	4600-4700 COLISEUM	NNW 0 - 1/8 (0.067 mi.)	D13	84
INSTANTWHIP-TIP TOP Record Id: RO0003135 Status: Pollution Characterization Status: Case Closed	475 LESSER ST	W 0 - 1/8 (0.092 mi.)	C14	88
PACIFIC GALVANIZING, Record Id: RO0001092 Record Id: RO0002477 Status: Preliminary Site Assessment Underway Status: Case Closed	715 46TH AVE.	NNW 0 - 1/8 (0.102 mi.)	D15	97
LEARNER COMPANY Record Id: RO0002478 Status: Leak Confirmation Status: Pollution Characterization	768 46TH AVE	NNE 0 - 1/8 (0.118 mi.)	28	178
WESTSIDE BUILDING MA Record Id: RO0002746 Status: Leak Confirmation Status: Pollution Characterization	745 50TH AVE	E 1/8 - 1/4 (0.132 mi.)	H34	245
FOREMAN PROPERTY Record Id: RO0002904 Status: Preliminary Site Assessment Underway Status: Pollution Characterization	5105 E 8TH ST	E 1/8 - 1/4 (0.227 mi.)	T89	491
ROY HATTON PROJECT Record Id: RO0000956 Status: Case Closed	752 HIGH	NNW 1/8 - 1/4 (0.229 mi.)	O92	499
COBBLEDICK-KIBBE Record Id: RO0000635	500 HIGH	WNW 1/8 - 1/4 (0.231 mi.)	Q101	551

EXECUTIVE SUMMARY

Status: Case Closed				
N L INDUSTRIES INC F	4701 SAN LEANDRO BLV	NE 1/8 - 1/4 (0.239 mi.)	X120	665
Record Id: RO0002637				
Status: Leak Confirmation				
Status: Case Closed				
WESTERN STUCCO	5115 8TH STREET	E 1/8 - 1/4 (0.241 mi.)	T121	685
Record Id: RO0000319				
Status: Pollution Characterization				
COLISEUM WAY PROPERT	5200 COLISEUM	ESE 1/8 - 1/4 (0.249 mi.)	Y126	702
Record Id: RO0002752				
Status: Leak Confirmation				
Status: Pollution Characterization				
EXXON	720 HIGH ST	NNW 1/4 - 1/2 (0.278 mi.)	Z131	759
Record Id: RO0000491				
Status: Leak Confirmation				
Status: Preliminary Site Assessment Workplan Submitted				
Status: Preliminary Site Assessment Underway				
Status: Pollution Characterization				
Status: Case Closed				
OAKLAND UNIFIED SCHO	900 HIGH	N 1/4 - 1/2 (0.281 mi.)	132	769
Record Id: RO0000914				
Status: Case Closed				
SHELL SERVICE STATIO	630 HIGH STREET	NW 1/4 - 1/2 (0.282 mi.)	V134	773
Record Id: RO0000228				
Status: Pollution Characterization				
Status: Remedial Action Underway				
Status: Verificaiton Monitoring Underway				
Status: Case Closed				
SOUTHERN PACIFIC TRA	744 HIGH	NNW 1/4 - 1/2 (0.284 mi.)	Z136	789
Record Id: RO0001135				
Status: Leak Confirmation				
HIGH STREET CAR WASH	569 HIGH ST	NW 1/4 - 1/2 (0.317 mi.)	AA140	832
Record Id: RO0003110				
Status: Leak Confirmation				
Status: Pollution Characterization				
PETERSON PROPERTY	1066 47TH	NE 1/4 - 1/2 (0.334 mi.)	142	840
Record Id: RO0000519				
Status: Case Closed				
FORMER EKOTEK LUBE	4200 ALAMEDA AVENUE	NW 1/4 - 1/2 (0.341 mi.)	AA145	865
Record Id: RO0002803				
A-PARATRANSIT	829 54TH AVENUE	E 1/4 - 1/2 (0.351 mi.)	148	877
Record Id: RO0002570				
Status: Leak Confirmation				
Status: Pollution Characterization				
EAGLE GAS	4301 SAN LEANDRO	N 1/4 - 1/2 (0.359 mi.)	159	992
Record Id: RO0000096				
Status: Leak Confirmation				
Status: Preliminary Site Assessment Underway				
Status: Pollution Characterization				
INTERSTATE BRANDS CO	945 53RD	E 1/4 - 1/2 (0.365 mi.)	162	1033

EXECUTIVE SUMMARY

Record Id: RO0002500
 Status: Preliminary Site Assessment Workplan Submitted
 Status: Pollution Characterization

WHITE BROTHERS Record Id: RO0000929 Status: Case Closed	4801 TIDEWATER	SW 1/8 - 1/4 (0.222 mi.)	P83	478
CALIFORNIA STEVEDORE Record Id: RO0001004 Status: Case Closed	4500 TIDEWATER AVE	WSW 1/8 - 1/4 (0.225 mi.)	R85	481
RELIABLE ROOFING COM Record Id: RO0000936 Status: Case Closed	4905 TIDEWATER	SSW 1/8 - 1/4 (0.226 mi.)	S86	485
TIDEWATER SUBSITE Record Id: RO0002664 Status: Leak Confirmation Status: Pollution Characterization Status: Case Closed	4723 TIDEWATER AVENU	SW 1/8 - 1/4 (0.226 mi.)	P87	488
TIDEWATER SUBSITE Record Id: RO0003177 Status: Pollution Characterization Status: Case Closed	4723 TIDEWATER AVE	SW 1/8 - 1/4 (0.226 mi.)	P88	490
DURHAM SCHOOL SERVIC Record Id: RO0000107 Status: Leak Confirmation Status: Pollution Characterization	4919 TIDEWATER AVE	SSW 1/8 - 1/4 (0.231 mi.)	S98	517
ABF FREIGHT SYSTEMS Record Id: RO0003033 Record Id: RO0003134 Status: Leak Confirmation Status: Preliminary Site Assessment Underway Status: Pollution Characterization Status: Case Closed	4575 TIDEWATER AVE	WSW 1/4 - 1/2 (0.251 mi.)	R129	712
ITEL CONTAINER Record Id: RO0000859 Status: Case Closed	400 HIGH ST	WNW 1/4 - 1/2 (0.325 mi.)	AB141	837
EBMUD Record Id: RO0000838 Status: Case Closed	5597 OAKPORT	SSE 1/4 - 1/2 (0.336 mi.)	143	843
HIGH STREET Record Id: RO0001178 Status: Case Closed	344 HIGH ST	W 1/4 - 1/2 (0.352 mi.)	AC149	885
PAMCO PROPERTY Record Id: RO0000895 Status: Case Closed	5601 SAN LEANDRO	ESE 1/4 - 1/2 (0.466 mi.)	182	1095
ROCK TRANSPORT Record Id: RO0001439 Status: Case Closed	5900 COLISEUM WAY	SE 1/4 - 1/2 (0.497 mi.)	186	1140

EXECUTIVE SUMMARY

Lists of state and tribal registered storage tanks

UST: The Underground Storage Tank database contains registered USTs. USTs are regulated under Subtitle I of the Resource Conservation and Recovery Act (RCRA). The data come from the State Water Resources Control Board's Hazardous Substance Storage Container Database.

A review of the UST list, as provided by EDR, has revealed that there is 1 UST site within approximately 0.25 miles of the target property.

<u>Lower Elevation</u>	<u>Address</u>	<u>Direction / Distance</u>	<u>Map ID</u>	<u>Page</u>
PACIFIC GAS & ELECTR Database: UST, Date of Government Version: 09/07/2021 Facility Id: 213	4801 OAKPORT ST	S 0 - 1/8 (0.112 mi.)	G27	178

AST: A listing of aboveground storage tank petroleum storage tank locations.

A review of the AST list, as provided by EDR, has revealed that there are 6 AST sites within approximately 0.25 miles of the target property.

<u>Equal/Higher Elevation</u>	<u>Address</u>	<u>Direction / Distance</u>	<u>Map ID</u>	<u>Page</u>
CITY OF OAKLAND TRUC Database: AST, Date of Government Version: 07/06/2016	5050 COLISEUM WAY &	ESE 1/8 - 1/4 (0.186 mi.)	M66	428
EBMUD - PUMP STATION Database: AST, Date of Government Version: 07/06/2016	4399 OAKPORT ST	NW 1/8 - 1/4 (0.233 mi.)	V102	554
STANDARD IRON & META Database: AST, Date of Government Version: 07/06/2016	4525 SAN LEANDRO ST	NNE 1/8 - 1/4 (0.236 mi.)	W106	595

<u>Lower Elevation</u>	<u>Address</u>	<u>Direction / Distance</u>	<u>Map ID</u>	<u>Page</u>
PG&E: OAKLAND SC (OA Database: AST, Date of Government Version: 07/06/2016	4801 OAKPORT ST	S 0 - 1/8 (0.112 mi.)	G22	142
GALLAGHER & BURK Database: AST, Date of Government Version: 07/06/2016	4500 TIDEWATER	WSW 1/8 - 1/4 (0.225 mi.)	R84	480
HEITZ TRUCKING INC. Database: AST, Date of Government Version: 07/06/2016	4919 TIDEWATER AVE	SSW 1/8 - 1/4 (0.231 mi.)	S97	516

Lists of state and tribal voluntary cleanup sites

VCP: Contains low threat level properties with either confirmed or unconfirmed releases and the project proponents have request that DTSC oversee investigation and/or cleanup activities and have agreed to provide coverage for DTSC's costs.

A review of the VCP list, as provided by EDR, and dated 07/22/2021 has revealed that there are 4 VCP sites within approximately 0.5 miles of the target property.

<u>Equal/Higher Elevation</u>	<u>Address</u>	<u>Direction / Distance</u>	<u>Map ID</u>	<u>Page</u>
PACIFIC GALVANIZING,	715 46TH AVE.	NNW 0 - 1/8 (0.102 mi.)	D15	97

EXECUTIVE SUMMARY

CERS HAZ WASTE: List of sites in the California Environmental Protection Agency (CalEPA) Regulated Site Portal which fall under the Hazardous Chemical Management, Hazardous Waste Onsite Treatment, Household Hazardous Waste Collection, Hazardous Waste Generator, and RCRA LQ HW Generator programs.

A review of the CERS HAZ WASTE list, as provided by EDR, and dated 07/15/2021 has revealed that there are 14 CERS HAZ WASTE sites within approximately 0.25 miles of the target property.

<u>Equal/Higher Elevation</u>	<u>Address</u>	<u>Direction / Distance</u>	<u>Map ID</u>	<u>Page</u>
PG&E: OAKLAND GENERA	4930 COLISEUM WAY	E 0 - 1/8 (0.030 mi.)	B5	18
THE CARPENTER GROUP	4700 COLISEUM WAY	N 0 - 1/8 (0.041 mi.)	A9	31
EAST BAY CLARKLIFT	4701 OAKPORT ST	WSW 0 - 1/8 (0.051 mi.)	C11	45
ADVANCED GRINDING, I	812 49TH AVE	ENE 1/8 - 1/4 (0.166 mi.)	K55	382
CITY OF OAKLAND TRUC	5050 COLISEUM WAY &	ESE 1/8 - 1/4 (0.186 mi.)	M67	429
GENERAL GRINDING, IN	801 51ST AVE	E 1/8 - 1/4 (0.229 mi.)	T94	505
STANDARD IRON & META	4525 SAN LEANDRO ST	NNE 1/8 - 1/4 (0.236 mi.)	W104	561
KEN BETTS TOWING SER	4825 SAN LEANDRO ST	NE 1/8 - 1/4 (0.237 mi.)	X112	606
GARCIA'S TIRES & BRA	872 50TH AVE	ENE 1/8 - 1/4 (0.248 mi.)	U125	697
<u>Lower Elevation</u>	<u>Address</u>	<u>Direction / Distance</u>	<u>Map ID</u>	<u>Page</u>
PG&E - OAKLAND "J" S	645 50TH AVE	ESE 0 - 1/8 (0.106 mi.)	F20	138
PG&E: OAKLAND SC (OA	4801 OAKPORT ST	S 0 - 1/8 (0.112 mi.)	G25	171
WOOD TECH INC	4611 MALAT ST	W 1/8 - 1/4 (0.154 mi.)	J48	284
SOUL REMEDY EXTRACTS	414 LESSER ST STE 10	WSW 1/8 - 1/4 (0.197 mi.)	P75	452
DURHAM SCHOOL SERVIC	4919 TIDEWATER AVE	SSW 1/8 - 1/4 (0.231 mi.)	S98	517

Local Lists of Registered Storage Tanks

SWEEPS UST: Statewide Environmental Evaluation and Planning System. This underground storage tank listing was updated and maintained by a company contacted by the SWRCB in the early 1990's. The listing is no longer updated or maintained. The local agency is the contact for more information on a site on the SWEEPS list.

A review of the SWEEPS UST list, as provided by EDR, and dated 06/01/1994 has revealed that there are 12 SWEEPS UST sites within approximately 0.25 miles of the target property.

<u>Equal/Higher Elevation</u>	<u>Address</u>	<u>Direction / Distance</u>	<u>Map ID</u>	<u>Page</u>
PG&E OAKLAND GC YARD Comp Number: 24788	4930 COLISEUM WAY	E 0 - 1/8 (0.030 mi.)	B7	23
THE CARPENTER GROUP Comp Number: 65856	4700 COLISEUM WAY	N 0 - 1/8 (0.041 mi.)	A9	31
INSTANTWHIP-TIP TOP Comp Number: 6077	475 LESSER ST	W 0 - 1/8 (0.092 mi.)	C14	88
EAST OAKLAND YARD Comp Number: 16456	711 046TH AVE	NW 0 - 1/8 (0.108 mi.)	21	141
LEEDY PLATING INC AM Status: A Tank Status: A Comp Number: 307	4933 SAN LEANDRO ST	ENE 1/8 - 1/4 (0.238 mi.)	U116	649
N L INDUSTRIES INC F Comp Number: 40198	4701 SAN LEANDRO BLV	NE 1/8 - 1/4 (0.239 mi.)	X120	665
<u>Lower Elevation</u>	<u>Address</u>	<u>Direction / Distance</u>	<u>Map ID</u>	<u>Page</u>
CLARKLIFT/OAKLAND IN	488 LESSER ST	WSW 0 - 1/8 (0.103 mi.)	E16	134

EXECUTIVE SUMMARY

Status: A Tank Status: A Comp Number: 8309				
PACIFIC GAS & ELECTR Comp Number: 303	4801 OAKPORT STREET	S 0 - 1/8 (0.112 mi.)	G24	157
WESTERN DOOR & SASH Comp Number: 68317	4601 MALAT ST	W 1/8 - 1/4 (0.195 mi.)	J71	442
EL MONTE RV CENTER Status: A Comp Number: 98123	4341 HOWARD ST	WNW 1/8 - 1/4 (0.218 mi.)	Q81	473
CALIFORNIA STEVEDORE Comp Number: 6511	4500 TIDEWATER AVE	WSW 1/8 - 1/4 (0.225 mi.)	R85	481
DI SALVO TRUCKING CO Comp Number: 13918	4919 TIDEWATER AVE	SSW 1/8 - 1/4 (0.231 mi.)	S96	514

HIST UST: Historical UST Registered Database.

A review of the HIST UST list, as provided by EDR, and dated 10/15/1990 has revealed that there are 18 HIST UST sites within approximately 0.25 miles of the target property.

<u>Equal/Higher Elevation</u>	<u>Address</u>	<u>Direction / Distance</u>	<u>Map ID</u>	<u>Page</u>
GC GAS YARD Facility Id: 00000024788	4930 COLISEUM WAY	E 0 - 1/8 (0.030 mi.)	B4	17
THE CARPENTER GROUP Facility Id: 00000065856	4700 COLISEUM WAY	N 0 - 1/8 (0.041 mi.)	A9	31
INSTANTWHIP-TIP TOP Facility Id: 00000006077	475 LESSER ST	W 0 - 1/8 (0.092 mi.)	C14	88
EAST OAKLAND YARD Facility Id: 00000016456	711-46TH AVENUE	NNW 0 - 1/8 (0.103 mi.)	D18	137
EAST OAKLAND YARD AMERON POLE PRODUCTS AMERON POLE PRODS DI Facility Id: 00000019276	711 46TH AVENUE 4417 OAKPOOT STREET 4417 OAKPORT ST	NNW 0 - 1/8 (0.103 mi.) NW 1/8 - 1/4 (0.184 mi.) NW 1/8 - 1/4 (0.184 mi.)	D19 N64 N65	138 418 419
STANDARD IRON & META Facility Id: 00000019421	4525 SAN LEANDRO ST	NNE 1/8 - 1/4 (0.236 mi.)	W107	596
LEEDY PLATING INC AM AMERICAN ELECTROFINI Facility Id: 00000054664	4933 SAN LEANDRO ST 4933 SAN LEANDRO ST	ENE 1/8 - 1/4 (0.238 mi.) ENE 1/8 - 1/4 (0.238 mi.)	U116 U117	649 651
N L INDUSTRIES INC F Facility Id: 00000040198	4701 SAN LEANDRO BLV	NE 1/8 - 1/4 (0.239 mi.)	X120	665
<u>Lower Elevation</u>	<u>Address</u>	<u>Direction / Distance</u>	<u>Map ID</u>	<u>Page</u>
CLARKLIFT/OAKLAND IN CLARKLIFT/OAKLAND IN Facility Id: 00000008309	488 LESSER ST 488 LESSER ST	WSW 0 - 1/8 (0.103 mi.) WSW 0 - 1/8 (0.103 mi.)	E16 E17	134 136
PG&E PACIFIC GAS & ELECTR	4801 OAKPORT 4801 OAKPORT STREET	S 0 - 1/8 (0.112 mi.) S 0 - 1/8 (0.112 mi.)	G23 G24	143 157

EXECUTIVE SUMMARY

Facility Id: 00000024803				
Facility Id: 00000061598				
WESTERN DOOR & SASH Facility Id: 00000068317	4601 MALAT ST	W 1/8 - 1/4 (0.195 mi.)	J70	442
WESTERN DOOR & SASH DURHAM SCHOOL SERVIC Facility Id: 00000013918	4601 MALAT ST 4919 TIDEWATER AVE	W 1/8 - 1/4 (0.195 mi.) SSW 1/8 - 1/4 (0.231 mi.)	J71 S98	442 517

CA FID UST: The Facility Inventory Database contains active and inactive underground storage tank locations. The source is the State Water Resource Control Board.

A review of the CA FID UST list, as provided by EDR, and dated 10/31/1994 has revealed that there are 9 CA FID UST sites within approximately 0.25 miles of the target property.

<u>Equal/Higher Elevation</u>	<u>Address</u>	<u>Direction / Distance</u>	<u>Map ID</u>	<u>Page</u>
PG&E OAKLAND GC YARD Facility Id: 01001291 Status: I	4930 COLISEUM WAY	E 0 - 1/8 (0.030 mi.)	B7	23
THE CARPENTER GROUP Facility Id: 01002814 Status: A	4700 COLISEUM WAY	N 0 - 1/8 (0.041 mi.)	A9	31
INSTANTWHIP-TIP TOP Facility Id: 01002095 Status: I	475 LESSER ST	W 0 - 1/8 (0.092 mi.)	C14	88
EAST OAKLAND YARD Facility Id: 01002135 Status: I	711 046TH AVE	NW 0 - 1/8 (0.108 mi.)	21	141
LEEDY PLATING INC AM Facility Id: 01002514 Status: A	4933 SAN LEANDRO ST	ENE 1/8 - 1/4 (0.238 mi.)	U116	649
N L INDUSTRIES INC F Facility Id: 01002181 Status: I	4701 SAN LEANDRO BLV	NE 1/8 - 1/4 (0.239 mi.)	X120	665
<u>Lower Elevation</u>	<u>Address</u>	<u>Direction / Distance</u>	<u>Map ID</u>	<u>Page</u>
CLARKLIFT/OAKLAND IN Facility Id: 01002551 Status: A	488 LESSER ST	WSW 0 - 1/8 (0.103 mi.)	E16	134
WESTERN DOOR & SASH Facility Id: 01002277 Status: I	4601 MALAT ST	W 1/8 - 1/4 (0.195 mi.)	J71	442
DI SALVO TRUCKING CO Facility Id: 01000626 Status: I	4919 TIDEWATER AVE	SSW 1/8 - 1/4 (0.231 mi.)	S96	514

EXECUTIVE SUMMARY

CERS TANKS: List of sites in the California Environmental Protection Agency (CalEPA) Regulated Site Portal which fall under the Aboveground Petroleum Storage and Underground Storage Tank regulatory programs.

A review of the CERS TANKS list, as provided by EDR, and dated 07/15/2021 has revealed that there are 4 CERS TANKS sites within approximately 0.25 miles of the target property.

<u>Equal/Higher Elevation</u>	<u>Address</u>	<u>Direction / Distance</u>	<u>Map ID</u>	<u>Page</u>
CITY OF OAKLAND TRUC	5050 COLISEUM WAY &	ESE 1/8 - 1/4 (0.186 mi.)	M67	429
EBMUD - PUMP STATION	4399 OAKPORT ST	NW 1/8 - 1/4 (0.233 mi.)	V103	554
STANDARD IRON & META	4525 SAN LEANDRO ST	NNE 1/8 - 1/4 (0.236 mi.)	W104	561

<u>Lower Elevation</u>	<u>Address</u>	<u>Direction / Distance</u>	<u>Map ID</u>	<u>Page</u>
PG&E: OAKLAND SC (OA	4801 OAKPORT ST	S 0 - 1/8 (0.112 mi.)	G25	171

Local Land Records

DEED: The use of recorded land use restrictions is one of the methods the DTSC uses to protect the public from unsafe exposures to hazardous substances and wastes .

A review of the DEED list, as provided by EDR, and dated 08/30/2021 has revealed that there are 9 DEED sites within approximately 0.5 miles of the target property.

<u>Equal/Higher Elevation</u>	<u>Address</u>	<u>Direction / Distance</u>	<u>Map ID</u>	<u>Page</u>
INSTANTWHIP-TIP TOP Status: OPEN - SITE ASSESSMENT Envirostor ID: T10000005847	475 LESSER ST	W 0 - 1/8 (0.092 mi.)	C14	88
VOLVO GM HEAVY TRUCK Status: OPEN - VERIFICATION MONITORING Envirostor ID: SL18337757	750 50TH AVENUE	E 1/8 - 1/4 (0.154 mi.)	H44	277
STANDARD IRON METALS Status: COMPLETED - CASE CLOSED Envirostor ID: SL18379799	4525 SAN LEANDRO ST	NNE 1/8 - 1/4 (0.236 mi.)	W105	586
DUTCH BOY #2 Status: CERTIFIED O&M - LAND USE RESTRICTIONS ONLY Status: CERTIFIED / OPERATION & MAINTENANCE Envirostor ID: 1390005 Envirostor ID: 1390006	4825 SAN LEANDRO BOU	NE 1/8 - 1/4 (0.237 mi.)	X114	618
N L INDUSTRIES INC F Status: CERTIFIED / OPERATION & MAINTENANCE Envirostor ID: 1390003	4701 SAN LEANDRO BLV	NE 1/8 - 1/4 (0.239 mi.)	X120	665
FORMER EKOTEK LUBE Status: OPEN - VERIFICATION MONITORING Envirostor ID: SL18330750	4200 ALAMEDA AVENUE	NW 1/4 - 1/2 (0.341 mi.)	AA145	865
CLOROX COMPANY THE Status: OPEN - VERIFICATION MONITORING Envirostor ID: SL20224842	850 42ND AVE	NNW 1/4 - 1/2 (0.353 mi.)	AD151	913
CLOROX-850 42ND ST. Status: CERTIFIED O&M - LAND USE RESTRICTIONS ONLY Envirostor ID: 1280083	850 42ND	NNW 1/4 - 1/2 (0.353 mi.)	AD153	949

<u>Lower Elevation</u>	<u>Address</u>	<u>Direction / Distance</u>	<u>Map ID</u>	<u>Page</u>
PG&E	5051 COLISEUM	ESE 1/8 - 1/4 (0.153 mi.)	F42	275

EXECUTIVE SUMMARY

Status: OPEN - INACTIVE
 Envirostor ID: T06019795861

Other Ascertainable Records

RCRA NonGen / NLR: RCRAInfo is EPA's comprehensive information system, providing access to data supporting the Resource Conservation and Recovery Act (RCRA) of 1976 and the Hazardous and Solid Waste Amendments (HSWA) of 1984. The database includes selective information on sites which generate, transport, store, treat and/or dispose of hazardous waste as defined by the Resource Conservation and Recovery Act (RCRA). Non-Generators do not presently generate hazardous waste.

A review of the RCRA NonGen / NLR list, as provided by EDR, and dated 09/13/2021 has revealed that there are 34 RCRA NonGen / NLR sites within approximately 0.25 miles of the target property.

<u>Equal/Higher Elevation</u>	<u>Address</u>	<u>Direction / Distance</u>	<u>Map ID</u>	<u>Page</u>
PG&E PROJECTS I-479/ EPA ID:: CAC003018771	4930 COLISEUM WAY	E 0 - 1/8 (0.030 mi.)	B6	21
THE CARPENTER GROUP EPA ID:: CAL000421474	4700 COLISEUM WAY	N 0 - 1/8 (0.041 mi.)	A10	42
PG&E PROJECTS, D-113 EPA ID:: CAC003054469	698-600 50TH AVE	E 0 - 1/8 (0.122 mi.)	F31	192
WESTSIDE BUILDING MA EPA ID:: CAL000278856	745 50TH AVE	E 1/8 - 1/4 (0.132 mi.)	H36	259
TECH AIR EPA ID:: CAC003001306	4445 JENSEN STREET	WNW 1/8 - 1/4 (0.134 mi.)	37	262
HYDROTEST C 020 12 EPA ID:: CAP000226423	4488 COLISEUM WAY	NNW 1/8 - 1/4 (0.147 mi.)	I39	267
CHARTER BROS INC EPA ID:: CAL000420869	700 45TH AVE	NNW 1/8 - 1/4 (0.156 mi.)	I49	354
NORMA HOSHIDE EPA ID:: CAC003038868	767 50TH ST	ENE 1/8 - 1/4 (0.162 mi.)	H51	359
ADVANCED GRINDING EPA ID:: CAL000281771	812 49TH AVE	ENE 1/8 - 1/4 (0.166 mi.)	K52	361
ADVANCED GRINDING IN EPA ID:: CAR000153049	812 49TH AVE	ENE 1/8 - 1/4 (0.166 mi.)	K54	367
UNION PACIFIC RAILRO IMX INC EPA ID:: CAC003048116	833 47TH AVENUE 851 49TH AVE	NNE 1/8 - 1/4 (0.172 mi.) NE 1/8 - 1/4 (0.179 mi.)	L57 K62	396 413
IMX INC EPA ID:: CAC003032625	851 49TH AVE	NE 1/8 - 1/4 (0.179 mi.)	K63	416
AMERON POLE PRODS DI EPA ID:: CAD009164880	4417 OAKPORT ST	NW 1/8 - 1/4 (0.184 mi.)	N65	419
MIKE KACHAN EPA ID:: CAC002999728	729 45TH AVE.	NNW 1/8 - 1/4 (0.188 mi.)	O68	433
CAHILL CONTRACTORS EPA ID:: CAC003036813	4398 JENSEN STREET	NW 1/8 - 1/4 (0.211 mi.)	N76	456
KRUG'S RENTALS	4356 COLISEUM WAY	NNW 1/8 - 1/4 (0.216 mi.)	O77	459

EXECUTIVE SUMMARY

EPA ID:: CAC002976826				
CASTER PROPERTIES, I	4356 COLISEUM WAY	NNW 1/8 - 1/4 (0.216 mi.)	O78	461
OAKLAND COLISEUM STO	4356 COLISEUM WAY	NNW 1/8 - 1/4 (0.216 mi.)	O80	471
GENERAL GRINDING INC	801 51ST AVE	E 1/8 - 1/4 (0.229 mi.)	T93	503
EPA ID:: CAL000194890				
STANDARD IRON & META	4525 SAN LEANDRO ST	NNE 1/8 - 1/4 (0.236 mi.)	W111	604
EPA ID:: CAL000226056				
KEN BETTS' TOWING SE	4825 SAN LEANDRO STR	NE 1/8 - 1/4 (0.237 mi.)	X113	616
EPA ID:: CAL930966033				
JJ AUTO BODY SHOP	4951 SAN LEANDRO ST	ENE 1/8 - 1/4 (0.242 mi.)	U122	691
EPA ID:: CAL000296124				
GARCIA'S TIRES & BRA	872 50TH AVE	ENE 1/8 - 1/4 (0.248 mi.)	U124	694
EPA ID:: CAL000262470				

<u>Lower Elevation</u>	<u>Address</u>	<u>Direction / Distance</u>	<u>Map ID</u>	<u>Page</u>
PACIFIC GAS & ELECTR	4801 OAKPORT STREET	S 0 - 1/8 (0.112 mi.)	G24	157
EPA ID:: CAD981387855				
PG&E D-824A PROJECT-	4801 OAKPORT ST	S 0 - 1/8 (0.112 mi.)	G26	175
EPA ID:: CAC003016651				
DESIGN WORKSHOPS	486 LESSER ST	WSW 1/8 - 1/4 (0.131 mi.)	E32	194
EPA ID:: CAL000396619				
KIVA MANUFACTURING I	445 LESSER ST	WSW 1/8 - 1/4 (0.138 mi.)	E38	264
EPA ID:: CAL000435001				
AUTO PLUS TOWING	5051 COLISEUM WAY	ESE 1/8 - 1/4 (0.153 mi.)	F41	273
WOOD TECH INC	4611 MALAT ST	W 1/8 - 1/4 (0.154 mi.)	J47	281
EPA ID:: CAL000178339				
DEC BUILDING CONTRAC	414 LESSER ST.	WSW 1/8 - 1/4 (0.197 mi.)	P72	444
SRSF LLC DBA SOUL RE	414 LESSER ST STE 10	WSW 1/8 - 1/4 (0.197 mi.)	P73	446
HEITZ TRUCKING	4919 TIDEWATER ST	SSW 1/8 - 1/4 (0.231 mi.)	S99	546
EPA ID:: CAL000303298				
DURHAM SCHOOL SERVIC	4919 TIDEWATER	SSW 1/8 - 1/4 (0.231 mi.)	S100	549

CA BOND EXP. PLAN: Department of Health Services developed a site-specific expenditure plan as the basis for an appropriation of Hazardous Substance Cleanup Bond Act funds. It is not updated.

A review of the CA BOND EXP. PLAN list, as provided by EDR, and dated 01/01/1989 has revealed that there are 3 CA BOND EXP. PLAN sites within approximately 1 mile of the target property.

<u>Equal/Higher Elevation</u>	<u>Address</u>	<u>Direction / Distance</u>	<u>Map ID</u>	<u>Page</u>
EKOTEK LUBE	4200 ALAMEDA AVENUE	NW 1/4 - 1/2 (0.341 mi.)	AA146	869
THE CLOROX COMPANY	850 42ND AVENUE	NNW 1/4 - 1/2 (0.353 mi.)	AD152	948
L&M PLATING	920 54TH AVENUE	E 1/4 - 1/2 (0.407 mi.)	AI171	1056

EXECUTIVE SUMMARY

Cortese: The sites for the list are designated by the State Water Resource Control Board (LUST), the Integrated Waste Board (SWF/LS), and the Department of Toxic Substances Control (Cal-Sites).

A review of the Cortese list, as provided by EDR, and dated 09/20/2021 has revealed that there are 43 Cortese sites within approximately 0.5 miles of the target property.

<u>Equal/Higher Elevation</u>	<u>Address</u>	<u>Direction / Distance</u>	<u>Map ID</u>	<u>Page</u>
CLARKLIFT OAKLAND IN Cleanup Status: COMPLETED - CASE CLOSED	4701 OAKPORT	WSW 0 - 1/8 (0.051 mi.)	C12	82
INSTANTWHIP-TIP TOP Cleanup Status: OPEN - SITE ASSESSMENT	475 LESSER ST	W 0 - 1/8 (0.092 mi.)	C14	88
PACIFIC GALVANIZING, Cleanup Status: COMPLETED - CASE CLOSED	715 46TH AVE.	NNW 0 - 1/8 (0.102 mi.)	D15	97
MILLENNIUM HOLDINGS FACILITY 10745 TANK Cleanup Status: COMPLETED - CASE CLOSED	750 50TH AVE, 5050 C 729 45TH	E 1/8 - 1/4 (0.154 mi.) NNW 1/8 - 1/4 (0.188 mi.)	H45 O69	279 435
ROY HATTON PROJECT Cleanup Status: COMPLETED - CASE CLOSED	752 HIGH	NNW 1/8 - 1/4 (0.229 mi.)	O92	499
COBBLEDICK-KIBBE Cleanup Status: COMPLETED - CASE CLOSED	500 HIGH	WNW 1/8 - 1/4 (0.231 mi.)	Q101	551
DUTCH BOY #2 Envirostor Id: 1390006 Cleanup Status: CERTIFIED / OPERATION & MAINTENANCE - LAND USE RESTRICTIONS	4825 SAN LEANDRO BOU	NE 1/8 - 1/4 (0.237 mi.)	X114	618
WESTERN STUCCO Cleanup Status: COMPLETED - CASE CLOSED	5115 8TH STREET	E 1/8 - 1/4 (0.241 mi.)	T121	685
EXXON Cleanup Status: COMPLETED - CASE CLOSED	720 HIGH ST	NNW 1/4 - 1/2 (0.278 mi.)	Z131	759
OAKLAND UNIFIED SCHO Cleanup Status: COMPLETED - CASE CLOSED	900 HIGH	N 1/4 - 1/2 (0.281 mi.)	132	769
SHELL SERVICE STATIO Cleanup Status: COMPLETED - CASE CLOSED	630 HIGH STREET	NW 1/4 - 1/2 (0.282 mi.)	V134	773
SOUTHERN PACIFIC TRA Cleanup Status: COMPLETED - CASE CLOSED	744 HIGH STREET	NNW 1/4 - 1/2 (0.284 mi.)	Z135	782
PETERSON PROPERTY Cleanup Status: COMPLETED - CASE CLOSED	1066 47TH	NE 1/4 - 1/2 (0.334 mi.)	142	840
FORMER EKOTEK LUBE A-PARATRANSIT Cleanup Status: OPEN - SITE ASSESSMENT	4200 ALAMEDA AVENUE 829 54TH AVENUE	NW 1/4 - 1/2 (0.341 mi.) E 1/4 - 1/2 (0.351 mi.)	AA145 148	865 877
EAGLE GAS Cleanup Status: OPEN - REMEDIATION	4301 SAN LEANDRO	N 1/4 - 1/2 (0.359 mi.)	159	992
INTERSTATE BRANDS CO Cleanup Status: COMPLETED - CASE CLOSED	945 53RD	E 1/4 - 1/2 (0.365 mi.)	162	1033
US COLD STORAGE Cleanup Status: COMPLETED - CASE CLOSED	3925 ALAMEDA	WNW 1/4 - 1/2 (0.379 mi.)	164	1039
COHN WAREHOUSE Cleanup Status: COMPLETED - CASE CLOSED	1212 47TH	NE 1/4 - 1/2 (0.387 mi.)	AG165	1045
EVERETT STERN PROPER Cleanup Status: COMPLETED - CASE CLOSED	1033 44TH AVE	N 1/4 - 1/2 (0.389 mi.)	AH167	1049
MEPACO	1226 49TH AVE	NE 1/4 - 1/2 (0.417 mi.)	AJ174	1070

EXECUTIVE SUMMARY

Cleanup Status: COMPLETED - CASE CLOSED				
DY ASSOCIATES PROPER	1019 HIGH STREET	N 1/4 - 1/2 (0.420 mi.)	AK175	1073
Cleanup Status: OPEN - SITE ASSESSMENT				
NORCAL	1234 47TH AVE	NE 1/4 - 1/2 (0.429 mi.)	AG176	1076
Cleanup Status: COMPLETED - CASE CLOSED				
TSD AMERICAN CAN COM	3801 8TH	NW 1/4 - 1/2 (0.441 mi.)	178	1080
Cleanup Status: COMPLETED - CASE CLOSED				
CHAU'S AUTO PORT	1259 48TH AVE	NE 1/4 - 1/2 (0.456 mi.)	180	1092
Cleanup Status: COMPLETED - CASE CLOSED				
PRESSURE CAST PRODUC	4210 12TH	N 1/4 - 1/2 (0.470 mi.)	AK183	1101
Cleanup Status: COMPLETED - CASE CLOSED				
LERNER COMPANY	3675 ALAMEDA AVE	WNW 1/4 - 1/2 (0.477 mi.)	AL185	1137
Cleanup Status: COMPLETED - CASE CLOSED				
UNOCAL #2656	4251 INTERNATIONAL	N 1/4 - 1/2 (0.498 mi.)	AM187	1186
Cleanup Status: COMPLETED - CASE CLOSED				

<u>Lower Elevation</u>	<u>Address</u>	<u>Direction / Distance</u>	<u>Map ID</u>	<u>Page</u>
PG&E	4801 OAKPORT	S 0 - 1/8 (0.112 mi.)	G23	143
Cleanup Status: COMPLETED - CASE CLOSED				
VOLVO GMC	5050 COLISEUM WY	ESE 1/8 - 1/4 (0.178 mi.)	M59	402
Cleanup Status: COMPLETED - CASE CLOSED				
WHITE BROTHERS	4801 TIDEWATER	SW 1/8 - 1/4 (0.222 mi.)	P83	478
Cleanup Status: COMPLETED - CASE CLOSED				
CALIFORNIA STEVEDORE	4500 TIDEWATER AVE	WSW 1/8 - 1/4 (0.225 mi.)	R85	481
Cleanup Status: COMPLETED - CASE CLOSED				
RELIABLE ROOFING COM	4905 TIDEWATER	SSW 1/8 - 1/4 (0.226 mi.)	S86	485
Cleanup Status: COMPLETED - CASE CLOSED				
DURHAM SCHOOL SERVIC	4919 TIDEWATER AVE	SSW 1/8 - 1/4 (0.231 mi.)	S98	517
Cleanup Status: OPEN - VERIFICATION MONITORING				
ABF FREIGHT SYSTEMS	4575 TIDEWATER AVE	WSW 1/4 - 1/2 (0.251 mi.)	R129	712
Cleanup Status: COMPLETED - CASE CLOSED				
ITEL CONTAINER	400 HIGH ST	WNW 1/4 - 1/2 (0.325 mi.)	AB141	837
Cleanup Status: COMPLETED - CASE CLOSED				
EBMUD	5597 OAKPORT	SSE 1/4 - 1/2 (0.336 mi.)	143	843
Cleanup Status: COMPLETED - CASE CLOSED				
HIGH STREET	344 HIGH ST	W 1/4 - 1/2 (0.352 mi.)	AC149	885
Cleanup Status: COMPLETED - CASE CLOSED				
401/411 HIGH ST, OAK	411 HIGH	WNW 1/4 - 1/2 (0.356 mi.)	AF157	984
CHEVRON ENVIRONMENTA	401 HIGH STREET	W 1/4 - 1/2 (0.364 mi.)	AF160	1005
PAMCO PROPERTY	5601 SAN LEANDRO	ESE 1/4 - 1/2 (0.466 mi.)	182	1095
Cleanup Status: COMPLETED - CASE CLOSED				
ROCK TRANSPORT	5900 COLISEUM WAY	SE 1/4 - 1/2 (0.497 mi.)	186	1140
Cleanup Status: COMPLETED - CASE CLOSED				

EXECUTIVE SUMMARY

HIST CORTESE: The sites for the list are designated by the State Water Resource Control Board [LUST], the Integrated Waste Board [SWF/LS], and the Department of Toxic Substances Control [CALSTITES]. This listing is no longer updated by the state agency.

A review of the HIST CORTESE list, as provided by EDR, and dated 04/01/2001 has revealed that there are 42 HIST CORTESE sites within approximately 0.5 miles of the target property.

<u>Equal/Higher Elevation</u>	<u>Address</u>	<u>Direction / Distance</u>	<u>Map ID</u>	<u>Page</u>
PG&E OAKLAND GC YARD Reg Id: 01-0278	4930 COLISEUM WAY	E 0 - 1/8 (0.030 mi.)	B7	23
CLARKLIFT OAKLAND IN Reg Id: 01-0490	4701 OAKPORT	WSW 0 - 1/8 (0.051 mi.)	C12	82
PACIFIC GALVANIZING, Reg Id: 01-1121	715 46TH AVE.	NNW 0 - 1/8 (0.102 mi.)	D15	97
CAO-MILLENNIUM HOLDI Reg Id: 2 019406N01	750 50TH 5050 COLISE	E 1/8 - 1/4 (0.154 mi.)	H43	277
FACILITY 10745 TANK Reg Id: 2751	729 45TH	NNW 1/8 - 1/4 (0.188 mi.)	O69	435
ROY HATTON PROJECT Reg Id: 01-0547	752 HIGH	NNW 1/8 - 1/4 (0.229 mi.)	O92	499
COBBLEDICK-KIBBE Reg Id: 01-0435	500 HIGH	WNW 1/8 - 1/4 (0.231 mi.)	Q101	551
WESTERN STUCCO Reg Id: 01-2242	5115 8TH STREET	E 1/8 - 1/4 (0.241 mi.)	T121	685
EXXON Reg Id: 01-0599	720 HIGH ST	NNW 1/4 - 1/2 (0.278 mi.)	Z131	759
OAKLAND UNIFIED SCHO Reg Id: 01-0015	900 HIGH	N 1/4 - 1/2 (0.281 mi.)	132	769
SHELL SERVICE STATIO Reg Id: 01-1378	630 HIGH STREET	NW 1/4 - 1/2 (0.282 mi.)	V134	773
SOUTHERN PACIFIC TRA Reg Id: 01-1413	744 HIGH	NNW 1/4 - 1/2 (0.284 mi.)	Z136	789
PETERSON PROPERTY Reg Id: 01-1161	1066 47TH	NE 1/4 - 1/2 (0.334 mi.)	142	840
FORMER EKOTEK LUBE Reg Id: 01-0551 Reg Id: 2 019400N01	4200 ALAMEDA AVENUE	NW 1/4 - 1/2 (0.341 mi.)	AA145	865
ARROW SIGN COMPANY Reg Id: 2593	1051 46TH AVE	NNE 1/4 - 1/2 (0.350 mi.)	147	871
INTERSTATE BRANDS CO Reg Id: 01-2463	945 53RD	E 1/4 - 1/2 (0.365 mi.)	162	1033
US COLD STORAGE Reg Id: 01-1622	3925 ALAMEDA	WNW 1/4 - 1/2 (0.379 mi.)	164	1039
COHN WAREHOUSE Reg Id: 01-1700	1212 47TH	NE 1/4 - 1/2 (0.387 mi.)	AG165	1045
EVERETT STERN PROPER Reg Id: 01-0577	1033 44TH AVE	N 1/4 - 1/2 (0.389 mi.)	AH167	1049
L&M PLATING	920/930 54TH AVENUE	E 1/4 - 1/2 (0.407 mi.)	AI172	1057

EXECUTIVE SUMMARY

Reg Id: 01340109				
MEPACO	1226 49TH AVE	NE 1/4 - 1/2 (0.417 mi.)	AJ174	1070
Reg Id: 01-0962				
NORCAL	1234 47TH AVE	NE 1/4 - 1/2 (0.429 mi.)	AG176	1076
Reg Id: 01-1053				
TSD AMERICAN CAN COM	3801 8TH	NW 1/4 - 1/2 (0.441 mi.)	178	1080
Reg Id: 01-0073				
CHAU'S AUTO PORT	1259 48TH AVE	NE 1/4 - 1/2 (0.456 mi.)	180	1092
Reg Id: 01-0605				
PRESSURE CAST PRODUC	4210 12TH	N 1/4 - 1/2 (0.470 mi.)	AK183	1101
Reg Id: 01-2404				
LERNER COMPANY	3675 ALAMEDA AVE	WNW 1/4 - 1/2 (0.477 mi.)	AL185	1137
Reg Id: 01-0894				
UNOCAL #2656	4251 INTERNATIONAL	N 1/4 - 1/2 (0.498 mi.)	AM187	1186
Reg Id: 01-1599				
Lower Elevation	Address	Direction / Distance	Map ID	Page
PG&E	4801 OAKPORT	S 0 - 1/8 (0.112 mi.)	G23	143
Reg Id: 01-1173				
Reg Id: 3166				
VOLVO GMC	5050 COLISEUM WY	ESE 1/8 - 1/4 (0.178 mi.)	M59	402
Reg Id: 01-1673				
EL MONTE RV CENTER	4341 HOWARD ST	WNW 1/8 - 1/4 (0.218 mi.)	Q81	473
Reg Id: 01-0554				
WHITE BROTHERS	4801 TIDEWATER	SW 1/8 - 1/4 (0.222 mi.)	P83	478
Reg Id: 01-1755				
CALIFORNIA STEVEDORE	4500 TIDEWATER AVE	WSW 1/8 - 1/4 (0.225 mi.)	R85	481
Reg Id: 01-1743				
RELIABLE ROOFING COM	4905 TIDEWATER	SSW 1/8 - 1/4 (0.226 mi.)	S86	485
Reg Id: 01-1621				
DURHAM SCHOOL SERVIC	4919 TIDEWATER AVE	SSW 1/8 - 1/4 (0.231 mi.)	S98	517
Reg Id: 01-0495				
TIDEWATER BUSINESS P	UNKNOWN TIDEWATER AV	SSW 1/8 - 1/4 (0.247 mi.)	S123	694
Reg Id: 01-1483				
ABF FREIGHT SYSTEMS	4575 TIDEWATER AVE	WSW 1/4 - 1/2 (0.251 mi.)	R129	712
Reg Id: 01-0022				
ITEL CONTAINER	400 HIGH ST	WNW 1/4 - 1/2 (0.325 mi.)	AB141	837
Reg Id: 01-0803				
EBMUD	5597 OAKPORT	SSE 1/4 - 1/2 (0.336 mi.)	143	843
Reg Id: 01-0540				
HIGH STREET	344 HIGH ST	W 1/4 - 1/2 (0.352 mi.)	AC149	885
Reg Id: 01-0677				
CHEVRON ENVIRONMENTA	401 HIGH STREET	W 1/4 - 1/2 (0.364 mi.)	AF160	1005
Reg Id: 2 019217N02				
PAMCO PROPERTY	5601 SAN LEANDRO	ESE 1/4 - 1/2 (0.466 mi.)	182	1095
Reg Id: 01-1280				
ROCK TRANSPORT	5900 COLISEUM WAY	SE 1/4 - 1/2 (0.497 mi.)	186	1140

EXECUTIVE SUMMARY

Reg Id: 01-0790

HWP: Detailed information on permitted hazardous waste facilities and corrective action ("cleanups") tracked in EnviroStor.

A review of the HWP list, as provided by EDR, and dated 08/13/2021 has revealed that there are 2 HWP sites within approximately 1 mile of the target property.

<u>Equal/Higher Elevation</u>	<u>Address</u>	<u>Direction / Distance</u>	<u>Map ID</u>	<u>Page</u>
AMERICAN NATIONAL CA EPA ID: CAD009162116 Cleanup Status: CLOSED	3801 E 8TH ST	NW 1/2 - 1 (0.543 mi.)	189	1191
GE OAKLAND EPA ID: CAD009208075 Cleanup Status: CLOSED	5441 INTERNATIONAL B	ENE 1/2 - 1 (0.676 mi.)	AN193	1235

Notify 65: Listings of all Proposition 65 incidents reported to counties by the State Water Resources Control Board and the Regional Water Quality Control Board. This database is no longer updated by the reporting agency.

A review of the Notify 65 list, as provided by EDR, and dated 03/12/2021 has revealed that there are 5 Notify 65 sites within approximately 1 mile of the target property.

<u>Equal/Higher Elevation</u>	<u>Address</u>	<u>Direction / Distance</u>	<u>Map ID</u>	<u>Page</u>
VOLVO GM HEAVY TRUCK	750 50TH AVENUE	E 1/8 - 1/4 (0.154 mi.)	H44	277
ROY HATTON PROJECT	752 HIGH	NNW 1/8 - 1/4 (0.229 mi.)	O92	499
SHELL SELF SERVICE	630 HIGH STREET	NW 1/4 - 1/2 (0.282 mi.)	V133	773
Not reported	1033 44TH AVENUE	N 1/4 - 1/2 (0.389 mi.)	AH168	1052
UNION OIL SS#2656	4251 E 14TH ST	N 1/2 - 1 (0.515 mi.)	AM188	1189

EXECUTIVE SUMMARY

Due to poor or inadequate address information, the following sites were not mapped. Count: 3 records.

Site Name

SOUTHERN PACIFIC TRANSPORTATION CO
TILDEN WAY & CLEMENT AVENUE TRANSP
SOUTHERN PACIFIC TRANSPORTATION CO

Database(s)

Alameda County CS
ENVIROSTOR, VCP
CPS-SLIC

DETAIL MAP - 6800801.2S



Target Property

Sites at elevations higher than or equal to the target property

Sites at elevations lower than the target property

Manufactured Gas Plants

Sensitive Receptors

National Priority List Sites

Dept. Defense Sites

Indian Reservations BIA

Power transmission lines

100-year flood zone

500-year flood zone

National Wetland Inventory

State Wetlands

Areas of Concern

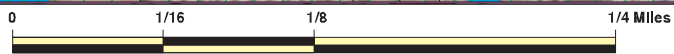

This report includes Interactive Map Layers to display and/or hide map information. The legend includes only those icons for the default map view.

SITE NAME: 453946
 ADDRESS: 4801 Coliseum Way
 Oakland CA 94601
 LAT/LONG: 37.764742 / 122.21681

CLIENT: AEI Consultants
 CONTACT: Kasie
 INQUIRY #: 6800801.2s
 DATE: December 27, 2021 2:58 pm

MAP FINDINGS SUMMARY

Database	Search Distance (Miles)	Target Property	< 1/8	1/8 - 1/4	1/4 - 1/2	1/2 - 1	> 1	Total Plotted
STANDARD ENVIRONMENTAL RECORDS								
<i>Lists of Federal NPL (Superfund) sites</i>								
NPL	1.000		0	0	0	0	NR	0
Proposed NPL	1.000		0	0	0	0	NR	0
NPL LIENS	1.000		0	0	0	0	NR	0
<i>Lists of Federal Delisted NPL sites</i>								
Delisted NPL	1.000		0	0	0	0	NR	0
<i>Lists of Federal sites subject to CERCLA removals and CERCLA orders</i>								
FEDERAL FACILITY	0.500		0	0	0	NR	NR	0
SEMS	0.500		0	0	0	NR	NR	0
<i>Lists of Federal CERCLA sites with NFRAP</i>								
SEMS-ARCHIVE	0.500		0	3	3	NR	NR	6
<i>Lists of Federal RCRA facilities undergoing Corrective Action</i>								
CORRACTS	1.000		0	0	0	2	NR	2
<i>Lists of Federal RCRA TSD facilities</i>								
RCRA-TSDF	0.500		0	0	0	NR	NR	0
<i>Lists of Federal RCRA generators</i>								
RCRA-LQG	0.250		3	1	NR	NR	NR	4
RCRA-SQG	0.250		3	15	NR	NR	NR	18
RCRA-VSQG	0.250		0	0	NR	NR	NR	0
<i>Federal institutional controls / engineering controls registries</i>								
LUCIS	0.500		0	0	0	NR	NR	0
US ENG CONTROLS	0.500		0	0	0	NR	NR	0
US INST CONTROLS	0.500		0	0	0	NR	NR	0
<i>Federal ERNS list</i>								
ERNS	TP		NR	NR	NR	NR	NR	0
<i>Lists of state- and tribal (Superfund) equivalent sites</i>								
RESPONSE	1.000		0	1	2	1	NR	4
<i>Lists of state- and tribal hazardous waste facilities</i>								
ENVIROSTOR	1.000		1	3	8	8	NR	20
<i>Lists of state and tribal landfills and solid waste disposal facilities</i>								
SWF/LF	0.500		0	0	2	NR	NR	2

MAP FINDINGS SUMMARY

Database	Search Distance (Miles)	Target Property	< 1/8	1/8 - 1/4	1/4 - 1/2	1/2 - 1	> 1	Total Plotted
<i>Lists of state and tribal leaking storage tanks</i>								
LUST	0.500		5	10	26	NR	NR	41
INDIAN LUST	0.500		0	0	0	NR	NR	0
CPS-SLIC	0.500		7	14	18	NR	NR	39
Alameda County CS	0.500		8	16	23	NR	NR	47
<i>Lists of state and tribal registered storage tanks</i>								
FEMA UST	0.250		0	0	NR	NR	NR	0
UST	0.250		1	0	NR	NR	NR	1
AST	0.250		1	5	NR	NR	NR	6
INDIAN UST	0.250		0	0	NR	NR	NR	0
<i>Lists of state and tribal voluntary cleanup sites</i>								
VCP	0.500		1	2	1	NR	NR	4
INDIAN VCP	0.500		0	0	0	NR	NR	0
<i>Lists of state and tribal brownfield sites</i>								
BROWNFIELDS	0.500		0	0	0	NR	NR	0
<u>ADDITIONAL ENVIRONMENTAL RECORDS</u>								
<i>Local Brownfield lists</i>								
US BROWNFIELDS	0.500		0	0	1	NR	NR	1
<i>Local Lists of Landfill / Solid Waste Disposal Sites</i>								
WMUDS/SWAT	0.500		0	0	0	NR	NR	0
SWRCY	0.500		0	0	0	NR	NR	0
HAULERS	TP		NR	NR	NR	NR	NR	0
INDIAN ODI	0.500		0	0	0	NR	NR	0
ODI	0.500		0	0	0	NR	NR	0
DEBRIS REGION 9	0.500		0	0	0	NR	NR	0
IHS OPEN DUMPS	0.500		0	0	0	NR	NR	0
<i>Local Lists of Hazardous waste / Contaminated Sites</i>								
US HIST CDL	TP		NR	NR	NR	NR	NR	0
HIST Cal-Sites	1.000		0	1	2	1	NR	4
SCH	0.250		0	0	NR	NR	NR	0
CDL	TP		NR	NR	NR	NR	NR	0
Toxic Pits	1.000		0	0	0	0	NR	0
CERS HAZ WASTE	0.250		5	9	NR	NR	NR	14
US CDL	TP		NR	NR	NR	NR	NR	0
PFAS	0.500		0	0	0	NR	NR	0
AQUEOUS FOAM	TP		NR	NR	NR	NR	NR	0
<i>Local Lists of Registered Storage Tanks</i>								
SWEEPS UST	0.250		6	6	NR	NR	NR	12
HIST UST	0.250		9	9	NR	NR	NR	18

MAP FINDINGS SUMMARY

Database	Search Distance (Miles)	Target Property	< 1/8	1/8 - 1/4	1/4 - 1/2	1/2 - 1	> 1	Total Plotted
CA FID UST	0.250		5	4	NR	NR	NR	9
CERS TANKS	0.250		1	3	NR	NR	NR	4
Local Land Records								
LIENS	TP		NR	NR	NR	NR	NR	0
LIENS 2	TP		NR	NR	NR	NR	NR	0
DEED	0.500		1	5	3	NR	NR	9
Records of Emergency Release Reports								
HMIRS	TP		NR	NR	NR	NR	NR	0
CHMIRS	TP		NR	NR	NR	NR	NR	0
LDS	TP		NR	NR	NR	NR	NR	0
MCS	TP		NR	NR	NR	NR	NR	0
SPILLS 90	TP		NR	NR	NR	NR	NR	0
Other Ascertainable Records								
RCRA NonGen / NLR	0.250		5	29	NR	NR	NR	34
FUDS	1.000		0	0	0	0	NR	0
DOD	1.000		0	0	0	0	NR	0
SCRD DRYCLEANERS	0.500		0	0	0	NR	NR	0
US FIN ASSUR	TP		NR	NR	NR	NR	NR	0
EPA WATCH LIST	TP		NR	NR	NR	NR	NR	0
2020 COR ACTION	0.250		0	0	NR	NR	NR	0
TSCA	TP		NR	NR	NR	NR	NR	0
TRIS	TP		NR	NR	NR	NR	NR	0
SSTS	TP		NR	NR	NR	NR	NR	0
ROD	1.000		0	0	0	0	NR	0
RMP	TP		NR	NR	NR	NR	NR	0
RAATS	TP		NR	NR	NR	NR	NR	0
PRP	TP		NR	NR	NR	NR	NR	0
PADS	TP		NR	NR	NR	NR	NR	0
ICIS	TP		NR	NR	NR	NR	NR	0
FTTS	TP		NR	NR	NR	NR	NR	0
MLTS	TP		NR	NR	NR	NR	NR	0
COAL ASH DOE	TP		NR	NR	NR	NR	NR	0
COAL ASH EPA	0.500		0	0	0	NR	NR	0
PCB TRANSFORMER	TP		NR	NR	NR	NR	NR	0
RADINFO	TP		NR	NR	NR	NR	NR	0
HIST FTTS	TP		NR	NR	NR	NR	NR	0
DOT OPS	TP		NR	NR	NR	NR	NR	0
CONSENT	1.000		0	0	0	0	NR	0
INDIAN RESERV	1.000		0	0	0	0	NR	0
FUSRAP	1.000		0	0	0	0	NR	0
UMTRA	0.500		0	0	0	NR	NR	0
LEAD SMELTERS	TP		NR	NR	NR	NR	NR	0
US AIRS	TP		NR	NR	NR	NR	NR	0
US MINES	0.250		0	0	NR	NR	NR	0
ABANDONED MINES	0.250		0	0	NR	NR	NR	0
FINDS	TP		NR	NR	NR	NR	NR	0
ECHO	TP		NR	NR	NR	NR	NR	0
DOCKET HWC	TP		NR	NR	NR	NR	NR	0

MAP FINDINGS SUMMARY

Database	Search Distance (Miles)	Target Property	< 1/8	1/8 - 1/4	1/4 - 1/2	1/2 - 1	> 1	Total Plotted
UXO	1.000		0	0	0	0	NR	0
FUELS PROGRAM	0.250		0	0	NR	NR	NR	0
CA BOND EXP. PLAN	1.000		0	0	3	0	NR	3
Cortese	0.500		4	11	28	NR	NR	43
CUPA Listings	0.250		0	0	NR	NR	NR	0
DRYCLEANERS	0.250		0	0	NR	NR	NR	0
EMI	TP		NR	NR	NR	NR	NR	0
ENF	TP		NR	NR	NR	NR	NR	0
Financial Assurance	TP		NR	NR	NR	NR	NR	0
HAZNET	TP		NR	NR	NR	NR	NR	0
ICE	TP		NR	NR	NR	NR	NR	0
HIST CORTESE	0.500		4	12	26	NR	NR	42
HWP	1.000		0	0	0	2	NR	2
HWT	0.250		0	0	NR	NR	NR	0
MINES	0.250		0	0	NR	NR	NR	0
MWMP	0.250		0	0	NR	NR	NR	0
NPDES	TP		NR	NR	NR	NR	NR	0
PEST LIC	TP		NR	NR	NR	NR	NR	0
PROC	0.500		0	0	0	NR	NR	0
Notify 65	1.000		0	2	2	1	NR	5
UIC	TP		NR	NR	NR	NR	NR	0
UIC GEO	TP		NR	NR	NR	NR	NR	0
WASTEWATER PITS	0.500		0	0	0	NR	NR	0
WDS	TP		NR	NR	NR	NR	NR	0
WIP	0.250		0	0	NR	NR	NR	0
MILITARY PRIV SITES	TP		NR	NR	NR	NR	NR	0
PROJECT	TP		NR	NR	NR	NR	NR	0
WDR	TP		NR	NR	NR	NR	NR	0
CIWQS	TP		NR	NR	NR	NR	NR	0
CERS	TP		NR	NR	NR	NR	NR	0
NON-CASE INFO	TP		NR	NR	NR	NR	NR	0
OTHER OIL GAS	TP		NR	NR	NR	NR	NR	0
PROD WATER PONDS	TP		NR	NR	NR	NR	NR	0
SAMPLING POINT	TP		NR	NR	NR	NR	NR	0
WELL STIM PROJ	TP		NR	NR	NR	NR	NR	0
MINES MRDS	TP		NR	NR	NR	NR	NR	0
HWTS	TP		NR	NR	NR	NR	NR	0

EDR HIGH RISK HISTORICAL RECORDS

EDR Exclusive Records

EDR MGP	1.000		0	0	0	0	NR	0
EDR Hist Auto	0.125		0	NR	NR	NR	NR	0
EDR Hist Cleaner	0.125		0	NR	NR	NR	NR	0

EDR RECOVERED GOVERNMENT ARCHIVES

Exclusive Recovered Govt. Archives

RGA LF	TP		NR	NR	NR	NR	NR	0
--------	----	--	----	----	----	----	----	---

MAP FINDINGS SUMMARY

<u>Database</u>	<u>Search Distance (Miles)</u>	<u>Target Property</u>	<u>< 1/8</u>	<u>1/8 - 1/4</u>	<u>1/4 - 1/2</u>	<u>1/2 - 1</u>	<u>> 1</u>	<u>Total Plotted</u>
RGA LUST	TP		NR	NR	NR	NR	NR	0
- Totals --		0	70	161	148	15	0	394

NOTES:

TP = Target Property

NR = Not Requested at this Search Distance

Sites may be listed in more than one database

Map ID
 Direction
 Distance
 Elevation

MAP FINDINGS

Site

Database(s)

EDR ID Number
 EPA ID Number

A1
NNE
< 1/8
0.020 mi.
104 ft.

SUPERIOR PLASTER CASTING INC
4800 COLISEUM WAY
OAKLAND, CA 94601

Site 1 of 4 in cluster A

RCRA-SQG **1000215840**
FINDS **CAD982338642**
ECHO

Relative:
Higher
Actual:
13 ft.

RCRA-SQG:		19871211
Date Form Received by Agency:		19871211
Handler Name:	SUPERIOR PLASTER CASTING INC	
Handler Address:	4800 COLISEUM WAY	
Handler City,State,Zip:	OAKLAND, CA 94601	
EPA ID:	CAD982338642	
Contact Name:	ENVIRONMENTAL MANAGER	
Contact Address:	4800 COLISEUM WAY	
Contact City,State,Zip:	OAKLAND, CA 94601	
Contact Telephone:	415-534-2320	
Contact Fax:	Not reported	
Contact Email:	Not reported	
Contact Title:	Not reported	
EPA Region:	09	
Land Type:	Other	
Federal Waste Generator Description:	Small Quantity Generator	
Non-Notifier:	Not reported	
Biennial Report Cycle:	Not reported	
Accessibility:	Not reported	
Active Site Indicator:	Handler Activities	
State District Owner:	CA	
State District:	1	
Mailing Address:	4800 COLISEUM WAY	
Mailing City,State,Zip:	OAKLAND, CA 94601	
Owner Name:	JOHN COLLINS	
Owner Type:	Private	
Operator Name:	NOT REQUIRED	
Operator Type:	Private	
Short-Term Generator Activity:	No	
Importer Activity:	No	
Mixed Waste Generator:	No	
Transporter Activity:	No	
Transfer Facility Activity:	No	
Recycler Activity with Storage:	No	
Small Quantity On-Site Burner Exemption:	No	
Smelting Melting and Refining Furnace Exemption:	No	
Underground Injection Control:	No	
Off-Site Waste Receipt:	No	
Universal Waste Indicator:	No	
Universal Waste Destination Facility:	No	
Federal Universal Waste:	No	
Active Site Fed-Reg Treatment Storage and Disposal Facility:	Not reported	
Active Site Converter Treatment storage and Disposal Facility:	Not reported	
Active Site State-Reg Treatment Storage and Disposal Facility:	Not reported	
Active Site State-Reg Handler:	---	
Federal Facility Indicator:	Not reported	
Hazardous Secondary Material Indicator:	NN	
Sub-Part K Indicator:	Not reported	
Commercial TSD Indicator:	No	
Treatment Storage and Disposal Type:	Not reported	
2018 GPRR Permit Baseline:	Not on the Baseline	
2018 GPRR Renewals Baseline:	Not on the Baseline	
Permit Renewals Workload Universe:	Not reported	

Map ID
 Direction
 Distance
 Elevation

MAP FINDINGS

Site

Database(s)

EDR ID Number
 EPA ID Number

SUPERIOR PLASTER CASTING INC (Continued)

1000215840

Permit Workload Universe:	Not reported
Permit Progress Universe:	Not reported
Post-Closure Workload Universe:	Not reported
Closure Workload Universe:	Not reported
202 GPRA Corrective Action Baseline:	No
Corrective Action Workload Universe:	No
Subject to Corrective Action Universe:	No
Non-TSDFs Where RCRA CA has Been Imposed Universe:	No
TSDFs Potentially Subject to CA Under 3004 (u)/(v) Universe:	No
TSDFs Only Subject to CA under Discretionary Auth Universe:	No
Corrective Action Priority Ranking:	No NCAPS ranking
Environmental Control Indicator:	No
Institutional Control Indicator:	No
Human Exposure Controls Indicator:	N/A
Groundwater Controls Indicator:	N/A
Operating TSDF Universe:	Not reported
Full Enforcement Universe:	Not reported
Significant Non-Complier Universe:	No
Unaddressed Significant Non-Complier Universe:	No
Addressed Significant Non-Complier Universe:	No
Significant Non-Complier With a Compliance Schedule Universe:	No
Financial Assurance Required:	Not reported
Handler Date of Last Change:	20020627
Recognized Trader-Importer:	No
Recognized Trader-Exporter:	No
Importer of Spent Lead Acid Batteries:	No
Exporter of Spent Lead Acid Batteries:	No
Recycler Activity Without Storage:	Not reported
Manifest Broker:	Not reported
Sub-Part P Indicator:	No

Handler - Owner Operator:

Owner/Operator Indicator:	Owner
Owner/Operator Name:	JOHN COLLINS
Legal Status:	Private
Date Became Current:	Not reported
Date Ended Current:	Not reported
Owner/Operator Address:	NOT REQUIRED
Owner/Operator City,State,Zip:	NOT REQUIRED, ME 99999
Owner/Operator Telephone:	415-555-1212
Owner/Operator Telephone Ext:	Not reported
Owner/Operator Fax:	Not reported
Owner/Operator Email:	Not reported

Owner/Operator Indicator:	Operator
Owner/Operator Name:	NOT REQUIRED
Legal Status:	Private
Date Became Current:	Not reported
Date Ended Current:	Not reported
Owner/Operator Address:	NOT REQUIRED
Owner/Operator City,State,Zip:	NOT REQUIRED, ME 99999
Owner/Operator Telephone:	415-555-1212
Owner/Operator Telephone Ext:	Not reported
Owner/Operator Fax:	Not reported
Owner/Operator Email:	Not reported

Map ID
Direction
Distance
Elevation

MAP FINDINGS

Site

Database(s)

EDR ID Number
EPA ID Number

SUPERIOR PLASTER CASTING INC (Continued)

1000215840

Historic Generators:

Receive Date: 19871211
Handler Name: SUPERIOR PLASTER CASTING INC
Federal Waste Generator Description: Small Quantity Generator
State District Owner: CA
Large Quantity Handler of Universal Waste: No
Recognized Trader Importer: No
Recognized Trader Exporter: No
Spent Lead Acid Battery Importer: No
Spent Lead Acid Battery Exporter: No
Current Record: Yes
Non Storage Recycler Activity: Not reported
Electronic Manifest Broker: Not reported

List of NAICS Codes and Descriptions:

NAICS Code: 331524
NAICS Description: ALUMINUM FOUNDRIES (EXCEPT DIE-CASTING)

Facility Has Received Notices of Violations:

Violations: No Violations Found

Evaluation Action Summary:

Evaluations: No Evaluations Found

FINDS:

Registry ID: 110002796555

Click Here:

Environmental Interest/Information System:

NCDB (National Compliance Data Base) supports implementation of the Federal Insecticide, Fungicide, and Rodenticide Act (FIFRA) and the Toxic Substances Control Act (TSCA). The system tracks inspections in regions and states with cooperative agreements, enforcement actions, and settlements.

RCRAInfo is a national information system that supports the Resource Conservation and Recovery Act (RCRA) program through the tracking of events and activities related to facilities that generate, transport, and treat, store, or dispose of hazardous waste. RCRAInfo allows RCRA program staff to track the notification, permit, compliance, and corrective action activities required under RCRA.

STATE MASTER

[Click this hyperlink](#) while viewing on your computer to access additional FINDS: detail in the EDR Site Report.

ECHO:

Envid: 1000215840
Registry ID: 110002796555
DFR URL: <http://echo.epa.gov/detailed-facility-report?fid=110002796555>
Name: SUPERIOR PLASTER CASTING INC
Address: 4800 COLISEUM WAY
City,State,Zip: OAKLAND, CA 94601

Map ID
Direction
Distance
Elevation

MAP FINDINGS

Site

Database(s)

EDR ID Number
EPA ID Number

A2
NNE
< 1/8
0.020 mi.
104 ft.

SUPERIOR PLASTER CASTINGS
4800 COLISEUM
OAKLAND, CA 94601

CPS-SLIC
Alameda County CS
CERS

S108246094
N/A

Site 2 of 4 in cluster A

Relative:
Higher
Actual:
13 ft.

CPS-SLIC:
Name: SUPERIOR PLASTER CASTINGS
Address: 4800 COLISEUM
City,State,Zip: OAKLAND, CA 94601
Region: STATE
Facility Status: Open - Inactive
Status Date: 01/21/2016
Global Id: T06019788277
Lead Agency: ALAMEDA COUNTY LOP
Lead Agency Case Number: RO0002661
Latitude: 37.765703
Longitude: -122.216221
Case Type: Cleanup Program Site
Case Worker: PK
Local Agency: ALAMEDA COUNTY LOP
RB Case Number: NA
File Location: All Files are on GeoTracker or in the Local Agency Database
Potential Media Affected: Other Groundwater (uses other than drinking water)
Potential Contaminants of Concern: Not reported
Site History: Volatile organic compounds were detected in soil and groundwater in the area of former railroad tracks. The case is currently inactive.

[Click here to access the California GeoTracker records for this facility:](#)

Alameda County CS:

Name: SUPERIOR PLASTER CASTINGS
Address: 4800 COLISEUM WAY
City,State,Zip: OAKLAND, CA 94601
Status: Leak Confirmation
Record Id: RO0002661
PE: 5502
Facility Status: Leak Confirmation
Latitude: 37.764933109
Longitude: -122.21616784

Name: SUPERIOR PLASTER CASTINGS
Address: 4800 COLISEUM WAY
City,State,Zip: OAKLAND, CA 94601
Status: Preliminary Site Assessment Workplan Submitted
Record Id: RO0002661
PE: 5502
Facility Status: Preliminary Site Assessment Workplan Submitted
Latitude: 37.764933109
Longitude: -122.21616784

Name: SUPERIOR PLASTER CASTINGS
Address: 4800 COLISEUM WAY
City,State,Zip: OAKLAND, CA 94601
Status: Pollution Characterization
Record Id: RO0002661
PE: 5502
Facility Status: Pollution Charaterization
Latitude: 37.764933109

Map ID
 Direction
 Distance
 Elevation

MAP FINDINGS

Site

Database(s)

EDR ID Number
 EPA ID Number

SUPERIOR PLASTER CASTINGS (Continued)

S108246094

Longitude: -122.21616784

CERS:

Name: SUPERIOR PLASTER CASTINGS
 Address: 4800 COLISEUM
 City,State,Zip: OAKLAND, CA 94601
 Site ID: 216252
 CERS ID: T06019788277
 CERS Description: Cleanup Program Site

**B3
 East
 < 1/8
 0.030 mi.
 161 ft.**

**PG&E OAKLAND GC YARD
 4930 COLISEUM WAY
 OAKLAND, CA 94601**

**RCRA-LQG 1024877159
 CAR000287169**

Site 1 of 6 in cluster B

**Relative:
 Higher
 Actual:
 12 ft.**

RCRA-LQG:
 Date Form Received by Agency: 20191007
 Handler Name: PG&E OAKLAND GC YARD
 Handler Address: 4930 COLISEUM WAY
 Handler City,State,Zip: OAKLAND, CA 94601
 EPA ID: CAR000287169
 Contact Name: ERIC OSTROM
 Contact Address: HOLLIS STREET
 Contact City,State,Zip: EMERYVILLE, CA 94608
 Contact Telephone: 510-210-2340
 Contact Fax: Not reported
 Contact Email: NMR6@PGE.COM
 Contact Title: ENVIRONMENTAL FIELD SCIENTIST
 EPA Region: 09
 Land Type: Private
 Federal Waste Generator Description: Large Quantity Generator
 Non-Notifier: Not reported
 Biennial Report Cycle: Not reported
 Accessibility: Not reported
 Active Site Indicator: Handler Activities
 State District Owner: Not reported
 State District: Not reported
 Mailing Address: PO BOX 7640
 Mailing City,State,Zip: SAN FRANCISCO, CA 94120
 Owner Name: PACIFIC GAS AND ELECTRIC COMPANY
 Owner Type: Private
 Operator Name: PACIFIC GAS AND ELECTRIC COMPANY
 Operator Type: Private
 Short-Term Generator Activity: No
 Importer Activity: No
 Mixed Waste Generator: No
 Transporter Activity: No
 Transfer Facility Activity: No
 Recycler Activity with Storage: No
 Small Quantity On-Site Burner Exemption: No
 Smelting Melting and Refining Furnace Exemption: No
 Underground Injection Control: No
 Off-Site Waste Receipt: No
 Universal Waste Indicator: No
 Universal Waste Destination Facility: No
 Federal Universal Waste: No

Map ID
 Direction
 Distance
 Elevation

MAP FINDINGS

Site

Database(s)

EDR ID Number
 EPA ID Number

PG&E OAKLAND GC YARD (Continued)

1024877159

Active Site Fed-Reg Treatment Storage and Disposal Facility:	Not reported
Active Site Converter Treatment storage and Disposal Facility:	Not reported
Active Site State-Reg Treatment Storage and Disposal Facility:	Not reported
Active Site State-Reg Handler:	---
Federal Facility Indicator:	Not reported
Hazardous Secondary Material Indicator:	N
Sub-Part K Indicator:	Not reported
Commercial TSD Indicator:	No
Treatment Storage and Disposal Type:	Not reported
2018 GPRA Permit Baseline:	Not on the Baseline
2018 GPRA Renewals Baseline:	Not on the Baseline
Permit Renewals Workload Universe:	Not reported
Permit Workload Universe:	Not reported
Permit Progress Universe:	Not reported
Post-Closure Workload Universe:	Not reported
Closure Workload Universe:	Not reported
202 GPRA Corrective Action Baseline:	No
Corrective Action Workload Universe:	No
Subject to Corrective Action Universe:	No
Non-TSDFs Where RCRA CA has Been Imposed Universe:	No
TSDFs Potentially Subject to CA Under 3004 (u)/(v) Universe:	No
TSDFs Only Subject to CA under Discretionary Auth Universe:	No
Corrective Action Priority Ranking:	No NCAPS ranking
Environmental Control Indicator:	No
Institutional Control Indicator:	No
Human Exposure Controls Indicator:	N/A
Groundwater Controls Indicator:	N/A
Operating TSDF Universe:	Not reported
Full Enforcement Universe:	Not reported
Significant Non-Complier Universe:	No
Unaddressed Significant Non-Complier Universe:	No
Addressed Significant Non-Complier Universe:	No
Significant Non-Complier With a Compliance Schedule Universe:	No
Financial Assurance Required:	Not reported
Handler Date of Last Change:	20191007
Recognized Trader-Importer:	No
Recognized Trader-Exporter:	No
Importer of Spent Lead Acid Batteries:	No
Exporter of Spent Lead Acid Batteries:	No
Recycler Activity Without Storage:	No
Manifest Broker:	No
Sub-Part P Indicator:	No

Hazardous Waste Summary:

Waste Code:	D001
Waste Description:	IGNITABLE WASTE
Waste Code:	D002
Waste Description:	CORROSIVE WASTE
Waste Code:	D008
Waste Description:	LEAD
Waste Code:	D035
Waste Description:	METHYL ETHYL KETONE

Map ID
Direction
Distance
Elevation

MAP FINDINGS

Site

Database(s)

EDR ID Number
EPA ID Number

PG&E OAKLAND GC YARD (Continued)

1024877159

Waste Code: D039
Waste Description: TETRACHLOROETHYLENE

Waste Code: U210
Waste Description: ETHENE, TETRACHLORO- (OR) TETRACHLOROETHYLENE

Handler - Owner Operator:

Owner/Operator Indicator: Owner
Owner/Operator Name: PACIFIC GAS AND ELECTRIC COMPANY
Legal Status: Private
Date Became Current: 19050101
Date Ended Current: Not reported
Owner/Operator Address: 77 BEALE STREET
Owner/Operator City,State,Zip: SAN FRANCISCO, CA 94105
Owner/Operator Telephone: 415-471-7582
Owner/Operator Telephone Ext: Not reported
Owner/Operator Fax: Not reported
Owner/Operator Email: NMR6@PGE.COM

Owner/Operator Indicator: Operator
Owner/Operator Name: PACIFIC GAS AND ELECTRIC COMPANY
Legal Status: Private
Date Became Current: 19050101
Date Ended Current: Not reported
Owner/Operator Address: 77 BEALE STREET
Owner/Operator City,State,Zip: SAN FRANCISCO, CA 94105
Owner/Operator Telephone: 475-471-7582
Owner/Operator Telephone Ext: Not reported
Owner/Operator Fax: Not reported
Owner/Operator Email: NMR6@PGE.COM

Owner/Operator Indicator: Owner
Owner/Operator Name: PACIFIC GAS AND ELECTRIC COMPANY
Legal Status: Private
Date Became Current: 19050101
Date Ended Current: Not reported
Owner/Operator Address: 77 BEALE STREET
Owner/Operator City,State,Zip: SAN FRANCISCO, CA 94105
Owner/Operator Telephone: 415-471-7582
Owner/Operator Telephone Ext: Not reported
Owner/Operator Fax: Not reported
Owner/Operator Email: NMR6@PGE.COM

Owner/Operator Indicator: Operator
Owner/Operator Name: PACIFIC GAS AND ELECTRIC COMPANY
Legal Status: Private
Date Became Current: 19050101
Date Ended Current: Not reported
Owner/Operator Address: 77 BEALE STREET
Owner/Operator City,State,Zip: SAN FRANCISCO, CA 94105
Owner/Operator Telephone: 475-471-7582
Owner/Operator Telephone Ext: Not reported
Owner/Operator Fax: Not reported
Owner/Operator Email: NMR6@PGE.COM

Owner/Operator Indicator: Operator
Owner/Operator Name: PACIFIC GAS AND ELECTRIC COMPANY

Map ID
Direction
Distance
Elevation

MAP FINDINGS

Site

Database(s)

EDR ID Number
EPA ID Number

PG&E OAKLAND GC YARD (Continued)

1024877159

Legal Status:	Private
Date Became Current:	19050101
Date Ended Current:	Not reported
Owner/Operator Address:	77 BEALE STREET
Owner/Operator City,State,Zip:	SAN FRANCISCO, CA 94105
Owner/Operator Telephone:	475-471-7582
Owner/Operator Telephone Ext:	Not reported
Owner/Operator Fax:	Not reported
Owner/Operator Email:	NMR6@PGE.COM
Owner/Operator Indicator:	Owner
Owner/Operator Name:	PACIFIC GAS AND ELECTRIC COMPANY
Legal Status:	Private
Date Became Current:	19050101
Date Ended Current:	Not reported
Owner/Operator Address:	77 BEALE STREET
Owner/Operator City,State,Zip:	SAN FRANCISCO, CA 94105
Owner/Operator Telephone:	415-471-7582
Owner/Operator Telephone Ext:	Not reported
Owner/Operator Fax:	Not reported
Owner/Operator Email:	NMR6@PGE.COM

Historic Generators:

Receive Date:	20181130
Handler Name:	PG&E OAKLAND GC YARD
Federal Waste Generator Description:	Not a generator, verified
State District Owner:	Not reported
Large Quantity Handler of Universal Waste:	No
Recognized Trader Importer:	No
Recognized Trader Exporter:	No
Spent Lead Acid Battery Importer:	No
Spent Lead Acid Battery Exporter:	No
Current Record:	No
Non Storage Recycler Activity:	No
Electronic Manifest Broker:	No

Receive Date:	20180822
Handler Name:	PG&E OAKLAND GC YARD
Federal Waste Generator Description:	Small Quantity Generator
State District Owner:	Not reported
Large Quantity Handler of Universal Waste:	No
Recognized Trader Importer:	No
Recognized Trader Exporter:	No
Spent Lead Acid Battery Importer:	No
Spent Lead Acid Battery Exporter:	No
Current Record:	No
Non Storage Recycler Activity:	No
Electronic Manifest Broker:	No

Receive Date:	20191007
Handler Name:	PG&E OAKLAND GC YARD
Federal Waste Generator Description:	Large Quantity Generator
State District Owner:	Not reported
Large Quantity Handler of Universal Waste:	No
Recognized Trader Importer:	No
Recognized Trader Exporter:	No
Spent Lead Acid Battery Importer:	No

Map ID
 Direction
 Distance
 Elevation

MAP FINDINGS

Site

Database(s)

EDR ID Number
 EPA ID Number

PG&E OAKLAND GC YARD (Continued)

1024877159

Spent Lead Acid Battery Exporter: No
 Current Record: Yes
 Non Storage Recycler Activity: No
 Electronic Manifest Broker: No

List of NAICS Codes and Descriptions:

NAICS Code: 237120
 NAICS Description: OIL AND GAS PIPELINE AND RELATED STRUCTURES CONSTRUCTION

Facility Has Received Notices of Violations:

Violations: No Violations Found

Evaluation Action Summary:

Evaluations: No Evaluations Found

B4
East
< 1/8
0.030 mi.
161 ft.

GC GAS YARD
4930 COLISEUM WAY
OAKLAND, CA 94604

Site 2 of 6 in cluster B

HIST UST **U001599082**
N/A

Relative:
Higher
Actual:
12 ft.

HIST UST:
 Name: GC GAS YARD
 Address: 4930 COLISEUM WAY
 City,State,Zip: OAKLAND, CA 94604
 File Number: 0003620C
 URL: <http://geotracker.waterboards.ca.gov/ustpdfs/pdf/0003620C.pdf>
 Region: STATE
 Facility ID: 00000024788
 Facility Type: Other
 Other Type: UTILITY
 Contact Name: G.C. BURROWS
 Telephone: 4155350600
 Owner Name: PACIFIC GAS & ELECTRIC CO.
 Owner Address: 77 BEALE ST.
 Owner City,St,Zip: SAN FRANCISCO, CA 94106
 Total Tanks: 0002

Tank Num: 001
 Container Num: 03-3
 Year Installed: 1971
 Tank Capacity: 00000500
 Tank Used for: WASTE
 Type of Fuel: WASTE OIL
 Container Construction Thickness: Not reported
 Leak Detection: None

Tank Num: 002
 Container Num: 03-4
 Year Installed: Not reported
 Tank Capacity: 00001000
 Tank Used for: PRODUCT
 Type of Fuel: DIESEL
 Container Construction Thickness: Not reported
 Leak Detection: None

Map ID
 Direction
 Distance
 Elevation

MAP FINDINGS

Site

Database(s)

EDR ID Number
 EPA ID Number

GC GAS YARD (Continued)

U001599082

[Click here for Geo Tracker PDF:](#)

B5	PG&E: OAKLAND GENERAL CONSTRUCTION YARD	CERS HAZ WASTE	S121788320
East	4930 COLISEUM WAY	CERS	N/A
< 1/8	OAKLAND, CA 94601		
0.030 mi.			
161 ft.	Site 3 of 6 in cluster B		

Relative:	CERS HAZ WASTE:		
Higher	Name:	PG&E: OAKLAND GENERAL CONSTRUCTION YARD	
	Address:	4930 COLISEUM WAY	
	City,State,Zip:	OAKLAND, CA 94601	
	Site ID:	57169	
	CERS ID:	10147783	
Actual:	CERS Description:	Hazardous Waste Generator	
12 ft.			

CERS:			
Name:	PG&E: OAKLAND GENERAL CONSTRUCTION YARD		
Address:	4930 COLISEUM WAY		
City,State,Zip:	OAKLAND, CA 94601		
Site ID:	57169		
CERS ID:	10147783		
CERS Description:	Chemical Storage Facilities		

Evaluation:	
Eval General Type:	Compliance Evaluation Inspection
Eval Date:	01-03-2020
Violations Found:	No
Eval Type:	Routine done by local agency
Eval Notes:	Routine Material Business Plan (HMBP) inspection of PG&E Oakland General Construction Yard located at 4930 Coliseum Way in Oakland, CA 94601. Met with PG&E Environmental Field Specialist Eric Ostrom who granted consent to perform inspection. Alameda County Department of Environmental Health (ACDEH) to provide inspection report by email to: EXOC@pge.com. Facility is a material storage yard for the Division and Construction departments for PG&E. The Division department provides maintenance on gas and electric lines. The Construction department installs new gas and electric lines for new projects such as the installation of new housing developments. Hazardous material inventory for the facility includes: compressed natural gas, acetylene, oxygen, calibration gas, nitrogen, lead acid batteries, concrete and mortar mix, paint, and fire suppression chemical (bromochlorodifluoromethane).
Eval Division:	Alameda County Environmental Health
Eval Program:	HMRRP
Eval Source:	CERS

Eval General Type:	Compliance Evaluation Inspection
Eval Date:	10-12-2016
Violations Found:	No
Eval Type:	Routine done by local agency
Eval Notes:	Onsite to conduct the Hazardous Materials Business Plan Inspection at PG&E Oakland General Construction Yard - 4930 Coliseum Way, Oakland, CA. Met with Environmental Health and Safety Specialist, Shasta Vickers. Facility's most recent HMBP submittal was on 7/29/2016. Facility does not generate hazardous waste.
Eval Division:	Alameda County Environmental Health
Eval Program:	HMRRP

Map ID
Direction
Distance
Elevation

MAP FINDINGS

Site

Database(s)

EDR ID Number
EPA ID Number

PG&E: OAKLAND GENERAL CONSTRUCTION YARD (Continued)

S121788320

Eval Source: CERS

Eval General Type: Compliance Evaluation Inspection
Eval Date: 01-03-2020
Violations Found: No
Eval Type: Routine done by local agency
Eval Notes: Routine Hazardous Waste Generator (HWG) inspection of PG&E Oakland General Construction Yard located at 4930 Coliseum Way in Oakland, CA 94601. Met with PG&E Environmental Field Specialist Eric Ostrom who granted consent to perform inspection. Alameda County Department of Environmental Health (ACDEH) to provide inspection report by email to: EXOC@pge.com. Facility is a material storage yard for the Division and Construction departments for PG&E. The Division department provides maintenance on gas and electric lines. The Construction department installs new gas and electric lines for new projects such as the installation of new housing developments. Hazardous waste streams includes: unused waste paints and solvents and contaminated soil from construction projects (gas line project) that occur onsite or surrounding the area. Facility also has a sandblaster that has not yet generated any waste sand grit. Facility has active E... [TRUNCATED: Refer to full Inspection Report]

Eval Division: Alameda County Environmental Health
Eval Program: HW
Eval Source: CERS

Coordinates:
Site ID: 57169
Facility Name: PG&E: Oakland General Construction Yard
Env Int Type Code: HMBP
Program ID: 10147783
Coord Name: Not reported
Ref Point Type Desc: Center of a facility or station.
Latitude: 37.764340
Longitude: -122.215370

Affiliation:
Affiliation Type Desc: Facility Mailing Address
Entity Name: Mailing Address
Entity Title: Not reported
Affiliation Address: PO Box 7640
Affiliation City: San Francisco
Affiliation State: CA
Affiliation Country: Not reported
Affiliation Zip: 94120
Affiliation Phone: Not reported

Affiliation Type Desc: Identification Signer
Entity Name: Christina Ellsworth
Entity Title: Supervisor
Affiliation Address: Not reported
Affiliation City: Not reported
Affiliation State: Not reported
Affiliation Country: Not reported
Affiliation Zip: Not reported
Affiliation Phone: Not reported

Map ID
Direction
Distance
Elevation

MAP FINDINGS

Site

Database(s)

EDR ID Number
EPA ID Number

PG&E: OAKLAND GENERAL CONSTRUCTION YARD (Continued)

S121788320

Affiliation Type Desc: Operator
Entity Name: Pacific Gas & Electric Company
Entity Title: Not reported
Affiliation Address: Not reported
Affiliation City: Not reported
Affiliation State: Not reported
Affiliation Country: Not reported
Affiliation Zip: Not reported
Affiliation Phone: (925) 876-7021

Affiliation Type Desc: CUPA District
Entity Name: Alameda County Env Health
Entity Title: Not reported
Affiliation Address: 1131 Harbor Parkway, Suite 240
Affiliation City: Alameda
Affiliation State: CA
Affiliation Country: Not reported
Affiliation Zip: 94502-6577
Affiliation Phone: (510) 567-6700

Affiliation Type Desc: Environmental Contact
Entity Name: Eric Ostrom
Entity Title: Not reported
Affiliation Address: 1100 S. 27th St.
Affiliation City: Richmond
Affiliation State: CA
Affiliation Country: Not reported
Affiliation Zip: 94804
Affiliation Phone: Not reported

Affiliation Type Desc: Legal Owner
Entity Name: Pacific Gas & Electric Company
Entity Title: Not reported
Affiliation Address: c/o Environmental Services, 3401 Crow Canyon Road
Affiliation City: San Ramon
Affiliation State: CA
Affiliation Country: United States
Affiliation Zip: 94583
Affiliation Phone: (415) 973-7000

Affiliation Type Desc: Document Preparer
Entity Name: Eric Ostrom
Entity Title: Not reported
Affiliation Address: Not reported
Affiliation City: Not reported
Affiliation State: Not reported
Affiliation Country: Not reported
Affiliation Zip: Not reported
Affiliation Phone: Not reported

Affiliation Type Desc: Parent Corporation
Entity Name: PG&E
Entity Title: Not reported
Affiliation Address: Not reported
Affiliation City: Not reported
Affiliation State: Not reported
Affiliation Country: Not reported

Map ID
 Direction
 Distance
 Elevation

MAP FINDINGS

Site

Database(s)

EDR ID Number
 EPA ID Number

PG&E: OAKLAND GENERAL CONSTRUCTION YARD (Continued)

S121788320

Affiliation Zip: Not reported
 Affiliation Phone: Not reported

 Affiliation Type Desc: Property Owner
 Entity Name: PG&E
 Entity Title: Not reported
 Affiliation Address: 1100 South 27th St.
 Affiliation City: Richmond
 Affiliation State: CA
 Affiliation Country: United States
 Affiliation Zip: 94804
 Affiliation Phone: (925) 415-2612

B6
East
< 1/8
0.030 mi.
161 ft.

PG&E PROJECTS I-479/R-1326/I-010C
4930 COLISEUM WAY
OAKLAND, CA 94601

Site 4 of 6 in cluster B

RCRA NonGen / NLR

1025839173
CAC003018771

Relative:
Higher

Actual:
12 ft.

RCRA NonGen / NLR:
 Date Form Received by Agency: 20190607
 Handler Name: PG&E PROJECTS I-479/R-1326/I-010C
 Handler Address: 4930 COLISEUM WAY
 Handler City,State,Zip: OAKLAND, CA 94601
 EPA ID: CAC003018771
 Contact Name: KAYLA GRIFFIN
 Contact Address: 6111 BOLLINGER CANYON RD
 Contact City,State,Zip: SAN RAMON, CA 94583
 Contact Telephone: 925-499-1055
 Contact Fax: Not reported
 Contact Email: K2GI@PGE.COM
 Contact Title: Not reported
 EPA Region: 09
 Land Type: Not reported
 Federal Waste Generator Description: Not a generator, verified
 Non-Notifier: Not reported
 Biennial Report Cycle: Not reported
 Accessibility: Not reported
 Active Site Indicator: Handler Activities
 State District Owner: Not reported
 State District: Not reported
 Mailing Address: PO BOX 7640
 Mailing City,State,Zip: SAN FRANCISCO, CA 94120
 Owner Name: PG&E EPA IDS
 Owner Type: Other
 Operator Name: KAYLA GRIFFIN
 Operator Type: Other
 Short-Term Generator Activity: No
 Importer Activity: No
 Mixed Waste Generator: No
 Transporter Activity: No
 Transfer Facility Activity: No
 Recycler Activity with Storage: No
 Small Quantity On-Site Burner Exemption: No
 Smelting Melting and Refining Furnace Exemption: No
 Underground Injection Control: No
 Off-Site Waste Receipt: No

Map ID
 Direction
 Distance
 Elevation

MAP FINDINGS

Site

Database(s)

EDR ID Number
 EPA ID Number

PG&E PROJECTS I-479/R-1326/I-010C (Continued)

1025839173

Universal Waste Indicator:	Yes
Universal Waste Destination Facility:	Yes
Federal Universal Waste:	No
Active Site Fed-Reg Treatment Storage and Disposal Facility:	Not reported
Active Site Converter Treatment storage and Disposal Facility:	Not reported
Active Site State-Reg Treatment Storage and Disposal Facility:	Not reported
Active Site State-Reg Handler:	---
Federal Facility Indicator:	Not reported
Hazardous Secondary Material Indicator:	N
Sub-Part K Indicator:	Not reported
Commercial TSD Indicator:	No
Treatment Storage and Disposal Type:	Not reported
2018 GPRC Permit Baseline:	Not on the Baseline
2018 GPRC Renewals Baseline:	Not on the Baseline
Permit Renewals Workload Universe:	Not reported
Permit Workload Universe:	Not reported
Permit Progress Universe:	Not reported
Post-Closure Workload Universe:	Not reported
Closure Workload Universe:	Not reported
202 GPRC Corrective Action Baseline:	No
Corrective Action Workload Universe:	No
Subject to Corrective Action Universe:	No
Non-TSDs Where RCRA CA has Been Imposed Universe:	No
TSDs Potentially Subject to CA Under 3004 (u)/(v) Universe:	No
TSDs Only Subject to CA under Discretionary Auth Universe:	No
Corrective Action Priority Ranking:	No NCAPS ranking
Environmental Control Indicator:	No
Institutional Control Indicator:	No
Human Exposure Controls Indicator:	N/A
Groundwater Controls Indicator:	N/A
Operating TSDF Universe:	Not reported
Full Enforcement Universe:	Not reported
Significant Non-Complier Universe:	No
Unaddressed Significant Non-Complier Universe:	No
Addressed Significant Non-Complier Universe:	No
Significant Non-Complier With a Compliance Schedule Universe:	No
Financial Assurance Required:	Not reported
Handler Date of Last Change:	20190627
Recognized Trader-Importer:	No
Recognized Trader-Exporter:	No
Importer of Spent Lead Acid Batteries:	No
Exporter of Spent Lead Acid Batteries:	No
Recycler Activity Without Storage:	No
Manifest Broker:	No
Sub-Part P Indicator:	No

Handler - Owner Operator:

Owner/Operator Indicator:	Owner
Owner/Operator Name:	PG&E EPA IDS
Legal Status:	Other
Date Became Current:	Not reported
Date Ended Current:	Not reported
Owner/Operator Address:	PO BOX 7640
Owner/Operator City,State,Zip:	SAN FRANCISCO, CA 94120
Owner/Operator Telephone:	925-415-6384
Owner/Operator Telephone Ext:	Not reported

Map ID
 Direction
 Distance
 Elevation

MAP FINDINGS

Site

Database(s)

EDR ID Number
 EPA ID Number

PG&E PROJECTS I-479/R-1326/I-010C (Continued)

1025839173

Owner/Operator Fax: Not reported
 Owner/Operator Email: Not reported

Owner/Operator Indicator: Operator
 Owner/Operator Name: KAYLA GRIFFIN
 Legal Status: Other
 Date Became Current: Not reported
 Date Ended Current: Not reported
 Owner/Operator Address: 6111 BOLLINGER CANYON RD
 Owner/Operator City,State,Zip: SAN RAMON, CA 94583
 Owner/Operator Telephone: 925-499-1055
 Owner/Operator Telephone Ext: Not reported
 Owner/Operator Fax: Not reported
 Owner/Operator Email: Not reported

Historic Generators:
 Receive Date: 20190607
 Handler Name: PG&E PROJECTS I-479/R-1326/I-010C
 Federal Waste Generator Description: Not a generator, verified
 State District Owner: Not reported
 Large Quantity Handler of Universal Waste: No
 Recognized Trader Importer: No
 Recognized Trader Exporter: No
 Spent Lead Acid Battery Importer: No
 Spent Lead Acid Battery Exporter: No
 Current Record: Yes
 Non Storage Recycler Activity: Not reported
 Electronic Manifest Broker: Not reported

List of NAICS Codes and Descriptions:
 NAICS Code: 221210
 NAICS Description: NATURAL GAS DISTRIBUTION

Facility Has Received Notices of Violations:
 Violations: No Violations Found

Evaluation Action Summary:
 Evaluations: No Evaluations Found

**B7
 East
 < 1/8
 0.030 mi.
 161 ft.
 Relative:
 Higher
 Actual:
 12 ft.**

**PG&E OAKLAND GC YARD
 4930 COLISEUM WAY
 OAKLAND, CA 94601
 Site 5 of 6 in cluster B**

**LUST S101629607
 CPS-SLIC N/A
 Alameda County CS
 SWEEPS UST
 CA FID UST
 HAZNET
 HIST CORTESE
 CERS
 HWTS**

LUST REG 2:
 Region: 2
 Facility Id: 01-0278
 Facility Status: Pollution Characterization
 Case Number: 67
 How Discovered: Tank Closure

Map ID
Direction
Distance
Elevation

MAP FINDINGS

Site

Database(s)

EDR ID Number
EPA ID Number

PG&E OAKLAND GC YARD (Continued)

S101629607

Leak Cause: Structure Failure
Leak Source: Tank
Date Leak Confirmed: Not reported
Oversight Program: LUST
Prelim. Site Assessment Workplan Submitted: Not reported
Preliminary Site Assessment Began: Not reported
Pollution Characterization Began: 7/1/1992
Pollution Remediation Plan Submitted: Not reported
Date Remediation Action Underway: Not reported
Date Post Remedial Action Monitoring Began: Not reported

CPS-SLIC:

Name: PG&E GC GAS SERVICE
Address: 4930 COLISEUM
City,State,Zip: OAKLAND, CA 94601
Region: STATE
Facility Status: **Open - Remediation**
Status Date: 07/02/2012
Global Id: T0600100258
Lead Agency: ALAMEDA COUNTY LOP
Lead Agency Case Number: RO0000099
Latitude: 37.764879715468
Longitude: -122.215197086334
Case Type: Cleanup Program Site
Case Worker: PK
Local Agency: ALAMEDA COUNTY LOP
RB Case Number: 01-0278
File Location: All Files are on GeoTracker or in the Local Agency Database
Potential Media Affected: Other Groundwater (uses other than drinking water)
Potential Contaminants of Concern: Diesel
Site History: The site is located in a commercial/industrial area located to the west of Interstate I-580. It is bordered to the south by Coliseum Way, to the southeast by 50th Avenue and to the north by industrial properties. The site was used by PG&E as a natural gas distribution center and equipment storage facility from the late 1930s until 1990, when a former gas-holder tank was removed. Since 1990, the site has been used as an equipment and vehicle storage facility. PG&E personnel occupy a small office on-site during regular business hours. The gas holder tank was originally painted with lead-based paint and sandblasted on-site during historical site activities. In 1992, a Covenant of Deed Restriction was put into effect stating that the site remain covered with asphalt to prevent the lateral and vertical spread of lead impacts to ground and surface water with an additional requirement to inspect the cap annually. A Corrective Action Plan dated July 2, 2012, which was approved in 2013, selected maintenance of an asphalt cap to cover areas where lead concentrations in soil exceed regulatory levels for industrial/commercial use in conjunction with a Site Management Plan and administrative controls. ACEH recently received a document entitled, Corrective Action Plan Implementation Workplan, Oakland Construction Yard, 4930 Coliseum Way, Oakland, California, dated January 2016, which proposes specific repair and replacement activities for the existing asphalt cap at the site. A report documenting the cap repair and replacement activities is to be submitted by July 29, 2016. Following submittal of the Cap Repair and Maintenance Report, a Soil Management Plan and an updated Covenant and Environmental Restriction on Property are to be completed.

Map ID
Direction
Distance
Elevation

MAP FINDINGS

Site

Database(s)

EDR ID Number
EPA ID Number

PG&E OAKLAND GC YARD (Continued)

S101629607

[Click here to access the California GeoTracker records for this facility:](#)

Alameda County CS:

Name: PG&E GC GAS SERVICE
Address: 4930 COLISEUM WAY
City,State,Zip: OAKLAND, CA 94601
Status: Pollution Characterization
Record Id: RO0000099
PE: 5502
Facility Status: Pollution Charaterization
Latitude: 37.764391266
Longitude: -122.21517414

Name: PG&E OAKLAND GENERAL CONSTRUCTION Y
Address: 4930 COLISEUM WAY
City,State,Zip: OAKLAND, CA 94601-
Status: 10
Record Id: RO0003292
PE: 5502
Facility Status: Not reported
Latitude: Not reported
Longitude: Not reported

SWEEPS UST:

Name: G.C. GAS YARD
Address: 4930 COLISEUM WAY
City: OAKLAND
Status: Not reported
Comp Number: 24788
Number: Not reported
Board Of Equalization: 44-000302
Referral Date: Not reported
Action Date: Not reported
Created Date: Not reported
Owner Tank Id: Not reported
SWRCB Tank Id: 01-000-024788-000001
Tank Status: Not reported
Capacity: 500
Active Date: Not reported
Tank Use: OIL
STG: WASTE
Content: WASTE OIL
Number Of Tanks: 2

Name: G.C. GAS YARD
Address: 4930 COLISEUM WAY
City: OAKLAND
Status: Not reported
Comp Number: 24788
Number: Not reported
Board Of Equalization: 44-000302
Referral Date: Not reported
Action Date: Not reported
Created Date: Not reported
Owner Tank Id: Not reported

Map ID
Direction
Distance
Elevation

MAP FINDINGS

Site

Database(s)

EDR ID Number
EPA ID Number

PG&E OAKLAND GC YARD (Continued)

S101629607

SWRCB Tank Id: 01-000-024788-000002
Tank Status: Not reported
Capacity: 1000
Active Date: Not reported
Tank Use: M.V. FUEL
STG: PRODUCT
Content: DIESEL
Number Of Tanks: Not reported

CA FID UST:

Facility ID: 01001291
Regulated By: UTKI
Regulated ID: 00024788
Cortese Code: Not reported
SIC Code: Not reported
Facility Phone: 4155350600
Mail To: Not reported
Mailing Address: 4930 COLISEUM WAY
Mailing Address 2: Not reported
Mailing City,St,Zip: OAKLAND 94604
Contact: Not reported
Contact Phone: Not reported
DUNs Number: Not reported
NPDES Number: Not reported
EPA ID: Not reported
Comments: Not reported
Status: Inactive

HAZNET:

Name: PG&E OAKLAND GC YARD
Address: 4930 COLISEUM WAY
Address 2: Not reported
City,State,Zip: OAKLAND, CA 945831319
Contact: ANNA GIRON
Telephone: 9254156384
Mailing Name: Not reported
Mailing Address: 3401 CROW CANYON RD

Year: 2019
Gepaid: CAR000287169
TSD EPA ID: NVT330010000
CA Waste Code: 261 - Polychlorinated biphenyls and material containing PCBs
Disposal Method: H132 - Landfill Or Surface Impoundment That Will Be Closed As Landfill(To Include On-Site Treatment And/Or Stabilization)
Tons: 0.29974

Year: 2019
Gepaid: CAR000287169
TSD EPA ID: CAT000646117
CA Waste Code: 611 - Contaminated soil from site clean-up
Disposal Method: H132 - Landfill Or Surface Impoundment That Will Be Closed As Landfill(To Include On-Site Treatment And/Or Stabilization)
Tons: 19.74000

Year: 2018
Gepaid: CAC002777728

Map ID
Direction
Distance
Elevation

MAP FINDINGS

Site

Database(s)

EDR ID Number
EPA ID Number

PG&E OAKLAND GC YARD (Continued)

S101629607

TSD EPA ID: CAD980884183
CA Waste Code: 551 - Laboratory waste chemicals
Disposal Method: H141 - Storage, Bulking, And/Or Transfer Off Site--No Treatment/Reovery (H010-H129) Or (H131-H135)
Tons: 0.15595

Year: 2016
Gepaid: CAC002844833
TSD EPA ID: CAD980884183
CA Waste Code: 611 - Contaminated soil from site clean-up
Disposal Method: H141 - Storage, Bulking, And/Or Transfer Off Site--No Treatment/Reovery (H010-H129) Or (H131-H135)
Tons: 0.075

HIST CORTESE:
edr_fname: PG & E GAS SERVICE
edr_fadd1: 4930 COLISEUM
City,State,Zip: OAKLAND, CA
Region: CORTESE
Facility County Code: 1
Reg By: LTNKA
Reg Id: 01-0278

CERS:
Name: PG&E GC GAS SERVICE
Address: 4930 COLISEUM
City,State,Zip: OAKLAND, CA 94601
Site ID: 257588
CERS ID: T0600100258
CERS Description: Cleanup Program Site

Affiliation:
Affiliation Type Desc: Local Agency Caseworker
Entity Name: PARESH KHATRI - ALAMEDA COUNTY LOP
Entity Title: Not reported
Affiliation Address: 1131 HARBOR BAY PARKWAY
Affiliation City: ALAMEDA
Affiliation State: CA
Affiliation Country: Not reported
Affiliation Zip: Not reported
Affiliation Phone: 5107772478

Affiliation Type Desc: Regional Board Caseworker
Entity Name: Regional Water Board - SAN FRANCISCO BAY RWQCB (REGION 2)
Entity Title: Not reported
Affiliation Address: 1515 CLAY ST SUITE 1400
Affiliation City: OAKLAND
Affiliation State: CA
Affiliation Country: Not reported
Affiliation Zip: Not reported
Affiliation Phone: Not reported

HWTS:
Name: PG&E OAKLAND GC YARD

Map ID
Direction
Distance
Elevation

MAP FINDINGS

Site

Database(s)

EDR ID Number
EPA ID Number

PG&E OAKLAND GC YARD (Continued)

S101629607

Address: 4930 COLISEUM WAY
Address 2: Not reported
City,State,Zip: OAKLAND, CA 94601
EPA ID: CAR000287169
Inactive Date: Not reported
Create Date: 08/24/2018
Last Act Date: 12/31/2020
Mailing Name: Not reported
Mailing Address: PO BOX 7640
Mailing Address 2: Not reported
Mailing City,State,Zip: SAN FRANCISCO, CA 941207640
Owner Name: PACIFIC GAS & ELECTRIC
Owner Address: PO BOX 7640
Owner Address 2: Not reported
Owner City,State,Zip: SAN FRANCISCO, CA 941207640
Contact Name: ANNA GIRON
Contact Address: 3401 CROW CANYON
Contact Address 2: Not reported
City,State,Zip: SAN RAMON, CA 94583

NAICS:

EPA ID: CAR000287169
Create Date: 2019-10-07 13:12:11.510
NAICS Code: 237120
NAICS Description: Oil and Gas Pipeline and Related Structures Construction
Issued EPA ID Date: 2018-08-24 14:26:31.28000
Inactive Date: Not reported
Facility Name: PG&E OAKLAND GC YARD
Facility Address: 4930 COLISEUM WAY
Facility Address 2: Not reported
Facility City: OAKLAND
Facility County: Not reported
Facility State: CA
Facility Zip: 94601

EPA ID: CAR000287169
Create Date: 2019-10-07 13:12:11.510
NAICS Code: 237120
NAICS Description: Oil and Gas Pipeline and Related Structures Construction
Issued EPA ID Date: 2018-08-24 14:26:31.28000
Inactive Date: Not reported
Facility Name: PG&E OAKLAND GC YARD
Facility Address: 4930 COLISEUM WAY
Facility Address 2: Not reported
Facility City: OAKLAND
Facility County: Not reported
Facility State: CA
Facility Zip: 94601

Name: PG&E OAKLAND GC YARD
Address: 4930 COLISEUM WAY
Address 2: Not reported
City,State,Zip: OAKLAND, CA 94601
EPA ID: CAC00277728
Inactive Date: 10/08/2014
Create Date: 07/09/2014
Last Act Date: 10/09/2014

Map ID
Direction
Distance
Elevation

MAP FINDINGS

Site

Database(s)

EDR ID Number
EPA ID Number

PG&E OAKLAND GC YARD (Continued)

S101629607

Mailing Name: Not reported
Mailing Address: 3401 CROW CANYON RD # 177-H
Mailing Address 2: Not reported
Mailing City,State,Zip: SAN RAMON, CA 945831307
Owner Name: PACIFIC GAS AND ELECTRIC CO.
Owner Address: 77 BEALE ST
Owner Address 2: Not reported
Owner City,State,Zip: SAN FRANCISCO, CA 941051814
Contact Name: BEN LEPAGE
Contact Address: 3401 CROW CANYON RD
Contact Address 2: Not reported
City,State,Zip: SAN RAMON, CA 945831307

NAICS:
EPA ID: CAC002777728
Create Date: 2014-07-09 14:45:27.360
NAICS Code: 221119
NAICS Description: Other Electric Power Generation
Issued EPA ID Date: 2014-07-09 14:45:27.36000
Inactive Date: 2014-10-08 14:45:27.35700
Facility Name: PG&E OAKLAND GC YARD
Facility Address: 4930 COLISEUM WAY
Facility Address 2: Not reported
Facility City: OAKLAND
Facility County: Not reported
Facility State: CA
Facility Zip: 94601

Name: PG&E OAKLAND GC YARD
Address: 4930 COLISEUM WAY
Address 2: Not reported
City,State,Zip: OAKLAND, CA 94601
EPA ID: CAC002830941
Inactive Date: 12/24/2015
Create Date: 09/23/2015
Last Act Date: 12/24/2015
Mailing Name: Not reported
Mailing Address: 3401 CROW CANYON RD # 177-H
Mailing Address 2: Not reported
Mailing City,State,Zip: SAN RAMON, CA 945831307
Owner Name: PACIFIC GAS AND ELECTRIC COMPANY
Owner Address: 77 BEALE ST
Owner Address 2: Not reported
Owner City,State,Zip: SAN FRANCISCO, CA 941051814
Contact Name: BEN LEPAGE
Contact Address: 3401 CROW CANYON RD
Contact Address 2: Not reported
City,State,Zip: SAN RAMON, CA 94583

NAICS:
EPA ID: CAC002830941
Create Date: 2015-09-23 10:09:10.627
NAICS Code: 221122
NAICS Description: Electric Power Distribution
Issued EPA ID Date: 2015-09-23 10:09:10.62700
Inactive Date: 2015-12-24 03:00:26.58000
Facility Name: PG&E OAKLAND GC YARD

Map ID
 Direction
 Distance
 Elevation

MAP FINDINGS

Site

Database(s)

EDR ID Number
 EPA ID Number

PG&E OAKLAND GC YARD (Continued)

S101629607

Facility Address: 4930 COLISEUM WAY
 Facility Address 2: Not reported
 Facility City: OAKLAND
 Facility County: Not reported
 Facility State: CA
 Facility Zip: 94601

Name: PG&E OAKLAND GC YARD
 Address: 4930 COLISEUM WAY
 Address 2: Not reported
 City,State,Zip: OAKLAND, CA 94601
 EPA ID: CAC002844833
 Inactive Date: 04/15/2016
 Create Date: 01/14/2016
 Last Act Date: 08/31/2017
 Mailing Name: Not reported
 Mailing Address: PO BOX 7640
 Mailing Address 2: Not reported
 Mailing City,State,Zip: SAN FRANCISCO, CA 941207640
 Owner Name: PACIFIC GAS & ELECTRIC
 Owner Address: PO BOX 7640
 Owner Address 2: Not reported
 Owner City,State,Zip: SAN FRANCISCO, CA 941207640
 Contact Name: LEAH UPCHURCH
 Contact Address: 12626 JACKSON GATE RD
 Contact Address 2: Not reported
 City,State,Zip: JACKSON, CA 95642

NAICS:
 EPA ID: CAC002844833
 Create Date: 2016-01-14 14:23:20.887
 NAICS Code: 221122
 NAICS Description: Electric Power Distribution
 Issued EPA ID Date: 2016-01-14 14:23:20.89300
 Inactive Date: 2016-04-15 03:00:22.38000
 Facility Name: PG&E OAKLAND GC YARD
 Facility Address: 4930 COLISEUM WAY
 Facility Address 2: Not reported
 Facility City: OAKLAND
 Facility County: Not reported
 Facility State: CA
 Facility Zip: 94601

B8
East
< 1/8
0.030 mi.
161 ft.

PG&E OAKLAND GENERAL CONSTRUCTION YARD - LONG-TERM
4930 COLISEUM WAY
OAKLAND, CA 94601
Site 6 of 6 in cluster B

CPS-SLIC S121476278
N/A

Relative:
Higher
Actual:
12 ft.

CPS-SLIC:
 Name: PG&E OAKLAND GENERAL CONSTRUCTION YARD - LONG-TERM MONITORING
 Address: 4930 COLISEUM WAY
 City,State,Zip: OAKLAND, CA 94601
 Region: STATE
Facility Status: Open - Long Term Management
 Status Date: 11/15/2020

Map ID
Direction
Distance
Elevation

MAP FINDINGS

Site

Database(s)

EDR ID Number
EPA ID Number

PG&E OAKLAND GENERAL CONSTRUCTION YARD - LONG-TERM MONITORIN (Continued)

S121476278

Global Id: T10000011244
Lead Agency: ALAMEDA COUNTY LOP
Lead Agency Case Number: RO0003292
Latitude: 37.76467
Longitude: -122.215
Case Type: Cleanup Program Site
Case Worker: PK
Local Agency: ALAMEDA COUNTY LOP
RB Case Number: Not reported
File Location: All Files are on GeoTracker or in the Local Agency Database
Potential Media Affected: Not reported
Potential Contaminants of Concern: Not reported
Site History: Not reported

[Click here to access the California GeoTracker records for this facility:](#)

A9
North
< 1/8
0.041 mi.
217 ft.
Relative:
Higher
Actual:
13 ft.

THE CARPENTER GROUP DBA CABLE MOORE
4700 COLISEUM WAY
OAKLAND, CA 94601
Site 3 of 4 in cluster A

CERS HAZ WASTE **1000417903**
SWEEPS UST **N/A**
HIST UST
CA FID UST
EMI
HAZNET
CERS
HWTS

CERS HAZ WASTE:
Name: THE CARPENTER GROUP DBA CABLE MOORE
Address: 4700 COLISEUM WAY
City,State,Zip: OAKLAND, CA 94601
Site ID: 410320
CERS ID: 10710061
CERS Description: Hazardous Waste Generator

SWEEPS UST:
Name: BOSTROM BERGEN METAL PRODUCTS
Address: 4700 COLISEUM WAY
City: OAKLAND
Status: Not reported
Comp Number: 65856
Number: Not reported
Board Of Equalization: 44-000713
Referral Date: Not reported
Action Date: Not reported
Created Date: Not reported
Owner Tank Id: Not reported
SWRCB Tank Id: 01-000-065856-000001
Tank Status: Not reported
Capacity: 6000
Active Date: Not reported
Tank Use: M.V. FUEL
STG: PRODUCT
Content: REG UNLEADED
Number Of Tanks: 1

HIST UST:
Name: ROSTROM-BERGEN METAL PRODUCTS
Address: 4700 COLISEUM WAY

Map ID
Direction
Distance
Elevation

MAP FINDINGS

Site

Database(s)

EDR ID Number
EPA ID Number

THE CARPENTER GROUP DBA CABLE MOORE (Continued)

1000417903

City,State,Zip: OAKLAND, CA 94601
File Number: 00035D7D
URL: <http://geotracker.waterboards.ca.gov/ustpdfs/pdf/00035D7D.pdf>
Region: STATE
Facility ID: 00000065856
Facility Type: Other
Other Type: STEEL FABRICATION SH
Contact Name: Not reported
Telephone: 4155365440
Owner Name: BERGEN INDUSTRIES, INC.
Owner Address: 4700 COLISEUM WAY
Owner City,St,Zip: OAKLAND, CA 94601
Total Tanks: 0001

Tank Num: 001
Container Num: 1
Year Installed: 1979
Tank Capacity: 00006000
Tank Used for: PRODUCT
Type of Fuel: UNLEADED
Container Construction Thickness: 3/8
Leak Detection: Visual

Click here for Geo Tracker PDF:

CA FID UST:

Facility ID: 01002814
Regulated By: UTNKA
Regulated ID: 00065856
Cortese Code: Not reported
SIC Code: Not reported
Facility Phone: 4155365440
Mail To: Not reported
Mailing Address: 4700 COLISEUM WAY
Mailing Address 2: Not reported
Mailing City,St,Zip: OAKLAND 94601
Contact: Not reported
Contact Phone: Not reported
DUNs Number: Not reported
NPDES Number: Not reported
EPA ID: Not reported
Comments: Not reported
Status: Active

EMI:

Name: BOSTROM BERGEN METAL PRODUCTS
Address: 4700 COLISEUM WAY
City,State,Zip: OAKLAND, CA 94601
Year: 1993
County Code: 1
Air Basin: SF
Facility ID: 7307
Air District Name: BA
SIC Code: 3441
Air District Name: BAY AREA AQMD
Community Health Air Pollution Info System: Not reported

Map ID
Direction
Distance
Elevation

MAP FINDINGS

Site

Database(s)

EDR ID Number
EPA ID Number

THE CARPENTER GROUP DBA CABLE MOORE (Continued)

1000417903

Consolidated Emission Reporting Rule: Not reported
Total Organic Hydrocarbon Gases Tons/Yr: 1
Reactive Organic Gases Tons/Yr: 1
Carbon Monoxide Emissions Tons/Yr: 0
NOX - Oxides of Nitrogen Tons/Yr: 0
SOX - Oxides of Sulphur Tons/Yr: 0
Particulate Matter Tons/Yr: 0
Part. Matter 10 Micrometers and Smllr Tons/Yr:0

Name: BOSTROM BERGEN METAL PRODUCTS
Address: 4700 COLISEUM WAY
City,State,Zip: OAKLAND, CA 94601
Year: 1995
County Code: 1
Air Basin: SF
Facility ID: 7307
Air District Name: BA
SIC Code: 3441
Air District Name: BAY AREA AQMD
Community Health Air Pollution Info System: Not reported
Consolidated Emission Reporting Rule: Not reported
Total Organic Hydrocarbon Gases Tons/Yr: 1
Reactive Organic Gases Tons/Yr: 1
Carbon Monoxide Emissions Tons/Yr: 0
NOX - Oxides of Nitrogen Tons/Yr: 0
SOX - Oxides of Sulphur Tons/Yr: 0
Particulate Matter Tons/Yr: 0
Part. Matter 10 Micrometers and Smllr Tons/Yr:0

Name: BOSTROM BERGEN METAL PRODUCTS
Address: 4700 COLISEUM WAY
City,State,Zip: OAKLAND, CA 94601
Year: 1996
County Code: 1
Air Basin: SF
Facility ID: 7307
Air District Name: BA
SIC Code: 3441
Air District Name: BAY AREA AQMD
Community Health Air Pollution Info System: Not reported
Consolidated Emission Reporting Rule: Not reported
Total Organic Hydrocarbon Gases Tons/Yr: 1
Reactive Organic Gases Tons/Yr: 1
Carbon Monoxide Emissions Tons/Yr: 0
NOX - Oxides of Nitrogen Tons/Yr: 0
SOX - Oxides of Sulphur Tons/Yr: 0
Particulate Matter Tons/Yr: 0
Part. Matter 10 Micrometers and Smllr Tons/Yr:0

Name: BOSTROM BERGEN METAL PRODUCTS
Address: 4700 COLISEUM WAY
City,State,Zip: OAKLAND, CA 94601
Year: 1997
County Code: 1
Air Basin: SF
Facility ID: 7307
Air District Name: BA

Map ID
Direction
Distance
Elevation

MAP FINDINGS

Site

Database(s)

EDR ID Number
EPA ID Number

THE CARPENTER GROUP DBA CABLE MOORE (Continued)

1000417903

SIC Code: 3441
Air District Name: BAY AREA AQMD
Community Health Air Pollution Info System: Not reported
Consolidated Emission Reporting Rule: Not reported
Total Organic Hydrocarbon Gases Tons/Yr: 1
Reactive Organic Gases Tons/Yr: 1
Carbon Monoxide Emissions Tons/Yr: 0
NOX - Oxides of Nitrogen Tons/Yr: 0
SOX - Oxides of Sulphur Tons/Yr: 0
Particulate Matter Tons/Yr: 0
Part. Matter 10 Micrometers and Smlr Tons/Yr:0

Name: BOSTROM BERGEN METAL PRODUCTS
Address: 4700 COLISEUM WAY
City,State,Zip: OAKLAND, CA 94601
Year: 1998
County Code: 1
Air Basin: SF
Facility ID: 7307
Air District Name: BA
SIC Code: 3441
Air District Name: BAY AREA AQMD
Community Health Air Pollution Info System: Not reported
Consolidated Emission Reporting Rule: Not reported
Total Organic Hydrocarbon Gases Tons/Yr: 1
Reactive Organic Gases Tons/Yr: 1
Carbon Monoxide Emissions Tons/Yr: 0
NOX - Oxides of Nitrogen Tons/Yr: 0
SOX - Oxides of Sulphur Tons/Yr: 0
Particulate Matter Tons/Yr: 0
Part. Matter 10 Micrometers and Smlr Tons/Yr:0

Name: BOSTROM BERGEN METAL PRODUCTS
Address: 4700 COLISEUM WAY
City,State,Zip: OAKLAND, CA 94601
Year: 1999
County Code: 1
Air Basin: SF
Facility ID: 7307
Air District Name: BA
SIC Code: 3441
Air District Name: BAY AREA AQMD
Community Health Air Pollution Info System: Not reported
Consolidated Emission Reporting Rule: Not reported
Total Organic Hydrocarbon Gases Tons/Yr: 1
Reactive Organic Gases Tons/Yr: 1
Carbon Monoxide Emissions Tons/Yr: 0
NOX - Oxides of Nitrogen Tons/Yr: 0
SOX - Oxides of Sulphur Tons/Yr: 0
Particulate Matter Tons/Yr: 0
Part. Matter 10 Micrometers and Smlr Tons/Yr:0

Name: BOSTROM BERGEN METAL PRODUCTS
Address: 4700 COLISEUM WAY
City,State,Zip: OAKLAND, CA 94601
Year: 2000
County Code: 1

Map ID
Direction
Distance
Elevation

MAP FINDINGS

Site

Database(s)

EDR ID Number
EPA ID Number

THE CARPENTER GROUP DBA CABLE MOORE (Continued)

1000417903

Air Basin: SF
Facility ID: 7307
Air District Name: BA
SIC Code: 3441
Air District Name: BAY AREA AQMD
Community Health Air Pollution Info System: Not reported
Consolidated Emission Reporting Rule: Not reported
Total Organic Hydrocarbon Gases Tons/Yr: 1
Reactive Organic Gases Tons/Yr: 1
Carbon Monoxide Emissions Tons/Yr: 0
NOX - Oxides of Nitrogen Tons/Yr: 0
SOX - Oxides of Sulphur Tons/Yr: 0
Particulate Matter Tons/Yr: 0
Part. Matter 10 Micrometers and Smllr Tons/Yr:0

Name: BOSTROM BERGEN METAL PRODUCTS
Address: 4700 COLISEUM WAY
City,State,Zip: OAKLAND, CA 94601
Year: 2001
County Code: 1
Air Basin: SF
Facility ID: 7307
Air District Name: BA
SIC Code: 3441
Air District Name: BAY AREA AQMD
Community Health Air Pollution Info System: Not reported
Consolidated Emission Reporting Rule: Not reported
Total Organic Hydrocarbon Gases Tons/Yr: 1
Reactive Organic Gases Tons/Yr: 1
Carbon Monoxide Emissions Tons/Yr: 0
NOX - Oxides of Nitrogen Tons/Yr: 0
SOX - Oxides of Sulphur Tons/Yr: 0
Particulate Matter Tons/Yr: 0
Part. Matter 10 Micrometers and Smllr Tons/Yr:0

Name: BOSTROM BERGEN METAL PRODUCTS
Address: 4700 COLISEUM WAY
City,State,Zip: OAKLAND, CA 94601
Year: 2002
County Code: 1
Air Basin: SF
Facility ID: 7307
Air District Name: BA
SIC Code: 3441
Air District Name: BAY AREA AQMD
Community Health Air Pollution Info System: Not reported
Consolidated Emission Reporting Rule: Not reported
Total Organic Hydrocarbon Gases Tons/Yr: 1
Reactive Organic Gases Tons/Yr: 1
Carbon Monoxide Emissions Tons/Yr: 0
NOX - Oxides of Nitrogen Tons/Yr: 0
SOX - Oxides of Sulphur Tons/Yr: 0
Particulate Matter Tons/Yr: 0
Part. Matter 10 Micrometers and Smllr Tons/Yr:0

HAZNET:

Name: THE CARPENTER GROUP DBA CABLE MOORE

Map ID
Direction
Distance
Elevation

MAP FINDINGS

Site

Database(s)

EDR ID Number
EPA ID Number

THE CARPENTER GROUP DBA CABLE MOORE (Continued)

1000417903

Address: 4700 COLISEUM WAY
Address 2: Not reported
City,State,Zip: OAKLAND, CA 94601
Contact: MARK THOMAS
Telephone: 5104368000
Mailing Name: Not reported
Mailing Address: 4700 COLISEUM WAY

Year: 2018
Gepaid: CAL000421474
TSD EPA ID: CAT000646117
CA Waste Code: 352 - Other organic solids
Disposal Method: H132 - Landfill Or Surface Impoundment That Will Be Closed As Landfill(To Include On-Site Treatment And/Or Stabilization)
Tons: 0.15000

Year: 2018
Gepaid: CAL000421474
TSD EPA ID: CAT080013352
CA Waste Code: 223 - Unspecified oil-containing waste
Disposal Method: H039 - Other Recovery Of Reclamation For Reuse Including Acid Regeneration, Organics Recovery Ect
Tons: 0.45870

Year: 2016
Gepaid: CAL000421474
TSD EPA ID: ARD981057870
CA Waste Code: 461 - Paint sludge
Disposal Method: H061 - Fuel Blending Prior To Energy Recovery At Another Site
Tons: 0.37935

Year: 2016
Gepaid: CAL000421474
TSD EPA ID: CAT080013352
CA Waste Code: 223 - Unspecified oil-containing waste
Disposal Method: H039 - Other Recovery Of Reclamation For Reuse Including Acid Regeneration, Organics Recovery Ect
Tons: 3.6696

CERS:

Name: THE CARPENTER GROUP DBA CABLE MOORE
Address: 4700 COLISEUM WAY
City,State,Zip: OAKLAND, CA 94601
Site ID: 410320
CERS ID: 10710061
CERS Description: Chemical Storage Facilities

Violations:

Site ID: 410320
Site Name: THE CARPENTER GROUP DBA CABLE MOORE
Violation Date: 03-03-2020
Citation: HSC 6.95 25508(a)(1) - California Health and Safety Code, Chapter 6.95, Section(s) 25508(a)(1)
Violation Description: Failure to annually review and electronically certify that the business plan is complete and accurate on or before the annual due date.

Map ID
Direction
Distance
Elevation

MAP FINDINGS

Site

Database(s)

EDR ID Number
EPA ID Number

THE CARPENTER GROUP DBA CABLE MOORE (Continued)

1000417903

Violation Notes: Returned to compliance on 03/11/2020.
Violation Division: Alameda County Environmental Health
Violation Program: HMRRP
Violation Source: CERS

Site ID: 410320
Site Name: THE CARPENTER GROUP DBA CABLE MOORE
Violation Date: 06-06-2018
Citation: 22 CCR 12 66262.12 - California Code of Regulations, Title 22, Chapter 12, Section(s) 66262.12
Violation Description: Failure to obtain an Identification Number prior to treating, storing, disposing of, transporting or offering for transportation any hazardous waste.
Violation Notes: Returned to compliance on 06/07/2018. OBSERVATION: This facilityG s EPA ID number CAL000421474 is inactive. A hazardous waste generator shall not treat, store, dispose of, transport or offer for transportation, hazardous waste without an EPA ID number. CORRECTIVE ACTION: Immediately contact DTSC and reactivate your EPA ID number and submit evidence to the CUPA within 30 days.
Violation Division: Alameda County Environmental Health
Violation Program: HW
Violation Source: CERS

Site ID: 410320
Site Name: THE CARPENTER GROUP DBA CABLE MOORE
Violation Date: 12-10-2018
Citation: HSC 6.95 25508(a)(1) - California Health and Safety Code, Chapter 6.95, Section(s) 25508(a)(1)
Violation Description: Failure to annually review and electronically certify that the business plan is complete and accurate on or before the annual due date.
Violation Notes: Not reported
Violation Division: Alameda County Environmental Health
Violation Program: HMRRP
Violation Source: CERS

Site ID: 410320
Site Name: THE CARPENTER GROUP DBA CABLE MOORE
Violation Date: 12-10-2018
Citation: HSC 6.95 25508(a)(1) - California Health and Safety Code, Chapter 6.95, Section(s) 25508(a)(1)
Violation Description: Failure to annually review and electronically certify that the business plan is complete and accurate on or before the annual due date.
Violation Notes: Returned to compliance on 01/03/2019.
Violation Division: Alameda County Environmental Health
Violation Program: HMRRP
Violation Source: CERS

Site ID: 410320
Site Name: THE CARPENTER GROUP DBA CABLE MOORE
Violation Date: 11-07-2017
Citation: HSC 6.95 25508(a)(1) - California Health and Safety Code, Chapter 6.95, Section(s) 25508(a)(1)
Violation Description: Failure to complete and electronically submit a business plan when storing/handling a hazardous material at or above reportable quantities.

Map ID
Direction
Distance
Elevation

MAP FINDINGS

Site

Database(s)

EDR ID Number
EPA ID Number

THE CARPENTER GROUP DBA CABLE MOORE (Continued)

1000417903

Violation Notes: Returned to compliance on 11/15/2017.
Violation Division: Alameda County Environmental Health
Violation Program: HMRRP
Violation Source: CERS

Site ID: 410320
Site Name: THE CARPENTER GROUP DBA CABLE MOORE
Violation Date: 09-26-2016
Citation: HSC 6.95 25508(a)(1) - California Health and Safety Code, Chapter 6.95, Section(s) 25508(a)(1)
Violation Description: Failure to complete and electronically submit a business plan when storing/handling a hazardous material at or above reportable quantities.

Violation Notes: Returned to compliance on 10/24/2016.
Violation Division: Alameda County Environmental Health
Violation Program: HMRRP
Violation Source: CERS

Evaluation:
Eval General Type: Other/Unknown
Eval Date: 03-03-2020
Violations Found: Yes
Eval Type: Other, not routine, done by local agency
Eval Notes: Not reported
Eval Division: Alameda County Environmental Health
Eval Program: HMRRP
Eval Source: CERS

Eval General Type: Other/Unknown
Eval Date: 11-07-2017
Violations Found: Yes
Eval Type: Other, not routine, done by local agency
Eval Notes: GENERATE NOV//ADDING VIOLATION
Eval Division: Alameda County Environmental Health
Eval Program: HMRRP
Eval Source: CERS

Eval General Type: Other/Unknown
Eval Date: 12-10-2018
Violations Found: Yes
Eval Type: Other, not routine, done by local agency
Eval Notes: Not reported
Eval Division: Alameda County Environmental Health
Eval Program: HMRRP
Eval Source: CERS

Eval General Type: Other/Unknown
Eval Date: 12-10-2018
Violations Found: Yes
Eval Type: Other, not routine, done by local agency
Eval Notes: GENERATE NOV LTR//ADDING VIOLATION IN EC
Eval Division: Alameda County Environmental Health
Eval Program: HMRRP
Eval Source: CERS

Eval General Type: Other/Unknown
Eval Date: 09-26-2016

Map ID
Direction
Distance
Elevation

MAP FINDINGS

Site

Database(s)

EDR ID Number
EPA ID Number

THE CARPENTER GROUP DBA CABLE MOORE (Continued)

1000417903

Violations Found: Yes
Eval Type: Other, not routine, done by local agency
Eval Notes: HMBP NOV LETTER
Eval Division: Alameda County Environmental Health
Eval Program: HMRRP
Eval Source: CERS

Eval General Type: Compliance Evaluation Inspection
Eval Date: 06-06-2018
Violations Found: No
Eval Type: Routine done by local agency
Eval Notes: ALAMEDA COUNTY DEPARTMENT OF ENVIRONMENTAL HEALTH (ACDEH) ON SITE FOR HAZARDOUS MATERIALS BUSINESS PLAN (HMBP) INSPECTION. ESCORTED BY MARK THOMAS, THE OPERATIONS MANAGER. NO VIOLATIONS OBSERVED DURING THE INSPECTION.

Eval Division: Alameda County Environmental Health
Eval Program: HMRRP
Eval Source: CERS

Eval General Type: Compliance Evaluation Inspection
Eval Date: 06-06-2018
Violations Found: Yes
Eval Type: Routine done by local agency
Eval Notes: ALAMEDA COUNTY DEPARTMENT OF ENVIRONMENTAL HEALTH (ACDEH) ON SITE FOR HAZARDOUS WASTE GENERATOR PROGRAM (HWG) INSPECTION. ESCORTED BY MARK THOMAS, THE OPERATIONS MANAGER. ALL VIOLATIONS NOTED IN THE INSPECTION REPORT SHALL BE CORRECTED BY JULY 6, 2018 AND ANY VERIFICATION DOCUMENTATION SUBMITTED WITHIN THE SAME TIME FRAME. THE FACILITY HAS 2 EMPLOYEES THAT HANDLE HAZARDOUS WASTE. AFTER REVIEWING THE GENERATOR'S DISPOSAL RECORDS AND BUSINESS OPERATIONS, IT WAS OBSERVED THE FACILITY IS A VERY SMALL QUANTITY HAZARDOUS WASTE GENERATOR WHO GENERATES LESS THAN 100 KG OF HAZARDOUS WASTE PER MONTH. CERTIFICATION OF RETURN TO COMPLIANCE I certify that the violation(s) noted in this Hazardous Waste Generator inspection report for The Cable Group dba Cable Moore on June 6, 2018 located at 4700 Coliseum Way, Oakland, CA have been corrected. I have personally examined any documentation attached to the certification to establish that the violations have been [Truncated]

Eval Division: Alameda County Environmental Health
Eval Program: HW
Eval Source: CERS

Enforcement Action:
Site ID: 410320
Site Name: THE CARPENTER GROUP DBA CABLE MOORE
Site Address: 4700 COLISEUM WAY
Site City: OAKLAND
Site Zip: 94601
Enf Action Date: 09-27-2016
Enf Action Type: Notice of Violation (Unified Program)
Enf Action Description: Notice of Violation Issued by the Inspector at the Time of Inspection
Enf Action Notes: Not reported
Enf Action Division: Alameda County Environmental Health
Enf Action Program: HMRRP
Enf Action Source: CERS

Site ID: 410320

Map ID
Direction
Distance
Elevation

MAP FINDINGS

Site

Database(s)

EDR ID Number
EPA ID Number

THE CARPENTER GROUP DBA CABLE MOORE (Continued)

1000417903

Site Name: THE CARPENTER GROUP DBA CABLE MOORE
Site Address: 4700 COLISEUM WAY
Site City: OAKLAND
Site Zip: 94601
Enf Action Date: 11-07-2017
Enf Action Type: Notice of Violation (Unified Program)
Enf Action Description: Notice of Violation Issued by the Inspector at the Time of Inspection
Enf Action Notes: Not reported
Enf Action Division: Alameda County Environmental Health
Enf Action Program: HMRRP
Enf Action Source: CERS

Coordinates:

Site ID: 410320
Facility Name: THE CARPENTER GROUP DBA CABLE MOORE
Env Int Type Code: HMBP
Program ID: 10710061
Coord Name: Not reported
Ref Point Type Desc: Center of a facility or station.
Latitude: 37.766020
Longitude: -122.216640

Affiliation:

Affiliation Type Desc: CUPA District
Entity Name: Alameda County Env Health
Entity Title: Not reported
Affiliation Address: 1131 Harbor Parkway, Suite 240
Affiliation City: Alameda
Affiliation State: CA
Affiliation Country: Not reported
Affiliation Zip: 94502-6577
Affiliation Phone: (510) 567-6700

Affiliation Type Desc: Document Preparer
Entity Name: Roy Guzman
Entity Title: Not reported
Affiliation Address: Not reported
Affiliation City: Not reported
Affiliation State: Not reported
Affiliation Country: Not reported
Affiliation Zip: Not reported
Affiliation Phone: Not reported

Affiliation Type Desc: Operator
Entity Name: THE CARPENTER GROUP dba. CABLE MOORE
Entity Title: Not reported
Affiliation Address: Not reported
Affiliation City: Not reported
Affiliation State: Not reported
Affiliation Country: Not reported
Affiliation Zip: Not reported
Affiliation Phone: (510) 436-8000

Affiliation Type Desc: Parent Corporation
Entity Name: THE CARPENTER GROUP DBA CABLE MOORE
Entity Title: Not reported

Map ID
Direction
Distance
Elevation

MAP FINDINGS

Site

Database(s)

EDR ID Number
EPA ID Number

THE CARPENTER GROUP DBA CABLE MOORE (Continued)

1000417903

Affiliation Address: Not reported
Affiliation City: Not reported
Affiliation State: Not reported
Affiliation Country: Not reported
Affiliation Zip: Not reported
Affiliation Phone: Not reported

Affiliation Type Desc: Legal Owner
Entity Name: THE CARPENTER GROUP
Entity Title: Not reported
Affiliation Address: 2380 MAIN ST
Affiliation City: SAN DIEGO
Affiliation State: CA
Affiliation Country: United States
Affiliation Zip: 92113
Affiliation Phone: (619) 233-5625

Affiliation Type Desc: Environmental Contact
Entity Name: Mark Thomas
Entity Title: Not reported
Affiliation Address: 4700 Coliseum Way
Affiliation City: OAKLAND
Affiliation State: CA
Affiliation Country: Not reported
Affiliation Zip: 94601
Affiliation Phone: Not reported

Affiliation Type Desc: Facility Mailing Address
Entity Name: Mailing Address
Entity Title: Not reported
Affiliation Address: 4700 COLISEUM WAY
Affiliation City: OAKLAND
Affiliation State: CA
Affiliation Country: Not reported
Affiliation Zip: 94601
Affiliation Phone: Not reported

Affiliation Type Desc: Identification Signer
Entity Name: Roy Guzman
Entity Title: SALES
Affiliation Address: Not reported
Affiliation City: Not reported
Affiliation State: Not reported
Affiliation Country: Not reported
Affiliation Zip: Not reported
Affiliation Phone: Not reported

Name: BOSTROM BERGEN METAL PRODUCTS
Address: 4700 COLISEUM WAY
City,State,Zip: OAKLAND, CA 94601
Site ID: 455313
CERS ID: 110010488301
CERS Description: US EPA Air Emission Inventory System (EIS)

HWTS:

Name: THE CARPENTER GROUP DBA CABLE MOORE

Map ID
Direction
Distance
Elevation

MAP FINDINGS

Site

Database(s)

EDR ID Number
EPA ID Number

THE CARPENTER GROUP DBA CABLE MOORE (Continued)

1000417903

Address: 4700 COLISEUM WAY
Address 2: Not reported
City,State,Zip: OAKLAND, CA 94601
EPA ID: CAL000421474
Inactive Date: 06/30/2020
Create Date: 10/24/2016
Last Act Date: 01/04/2021
Mailing Name: MARK THOMAS
Mailing Address: 4700 COLISEUM WAY
Mailing Address 2: Not reported
Mailing City,State,Zip: OAKLAND, CA 94601
Owner Name: BRUCE YODER
Owner Address: 2380 MAIN ST
Owner Address 2: Not reported
Owner City,State,Zip: SAN DIEGO, CA 92113
Contact Name: MARK THOMAS
Contact Address: 4700 COLISEUM WAY
Contact Address 2: Not reported
City,State,Zip: OAKLAND, CA 94601

NAICS:
EPA ID: CAL000421474
Create Date: 2016-10-24 09:29:12.353
NAICS Code: 42184
NAICS Description: Industrial Supplies Wholesalers
Issued EPA ID Date: 2016-10-24 09:29:12.27000
Inactive Date: 2020-06-30 00:00:00
Facility Name: THE CARPENTER GROUP DBA CABLE MOORE
Facility Address: 4700 COLISEUM WAY
Facility Address 2: Not reported
Facility City: OAKLAND
Facility County: Not reported
Facility State: CA
Facility Zip: 94601

A10
North
< 1/8
0.041 mi.
217 ft.

THE CARPENTER GROUP DBA CABLE MOORE
4700 COLISEUM WAY
OAKLAND, CA 94601
Site 4 of 4 in cluster A

RCRA NonGen / NLR 1024856953
CAL000421474

Relative:
Higher
Actual:
13 ft.

RCRA NonGen / NLR:
Date Form Received by Agency: 20161024
Handler Name: THE CARPENTER GROUP DBA CABLE MOORE
Handler Address: 4700 COLISEUM WAY
Handler City,State,Zip: OAKLAND, CA 94601
EPA ID: CAL000421474
Contact Name: MARK THOMAS
Contact Address: 4700 COLISEUM WAY
Contact City,State,Zip: OAKLAND, CA 94601
Contact Telephone: 510-436-8000
Contact Fax: 510-436-8010
Contact Email: MARK@CABLEMOORE.COM
Contact Title: Not reported
EPA Region: 09
Land Type: Not reported
Federal Waste Generator Description: Not a generator, verified

Map ID
 Direction
 Distance
 Elevation

MAP FINDINGS

Site

Database(s)

EDR ID Number
 EPA ID Number

THE CARPENTER GROUP DBA CABLE MOORE (Continued)

1024856953

Non-Notifier:	Not reported
Biennial Report Cycle:	Not reported
Accessibility:	Not reported
Active Site Indicator:	Handler Activities
State District Owner:	Not reported
State District:	Not reported
Mailing Address:	4700 COLISEUM WAY
Mailing City,State,Zip:	OAKLAND, CA 94601
Owner Name:	BRUCE YODER
Owner Type:	Other
Operator Name:	MARK THOMAS
Operator Type:	Other
Short-Term Generator Activity:	No
Importer Activity:	No
Mixed Waste Generator:	No
Transporter Activity:	No
Transfer Facility Activity:	No
Recycler Activity with Storage:	No
Small Quantity On-Site Burner Exemption:	No
Smelting Melting and Refining Furnace Exemption:	No
Underground Injection Control:	No
Off-Site Waste Receipt:	No
Universal Waste Indicator:	Yes
Universal Waste Destination Facility:	Yes
Federal Universal Waste:	No
Active Site Fed-Reg Treatment Storage and Disposal Facility:	Not reported
Active Site Converter Treatment storage and Disposal Facility:	Not reported
Active Site State-Reg Treatment Storage and Disposal Facility:	Not reported
Active Site State-Reg Handler:	---
Federal Facility Indicator:	Not reported
Hazardous Secondary Material Indicator:	N
Sub-Part K Indicator:	Not reported
Commercial TSD Indicator:	No
Treatment Storage and Disposal Type:	Not reported
2018 GPRA Permit Baseline:	Not on the Baseline
2018 GPRA Renewals Baseline:	Not on the Baseline
Permit Renewals Workload Universe:	Not reported
Permit Workload Universe:	Not reported
Permit Progress Universe:	Not reported
Post-Closure Workload Universe:	Not reported
Closure Workload Universe:	Not reported
202 GPRA Corrective Action Baseline:	No
Corrective Action Workload Universe:	No
Subject to Corrective Action Universe:	No
Non-TSDFs Where RCRA CA has Been Imposed Universe:	No
TSDFs Potentially Subject to CA Under 3004 (u)/(v) Universe:	No
TSDFs Only Subject to CA under Discretionary Auth Universe:	No
Corrective Action Priority Ranking:	No NCAPS ranking
Environmental Control Indicator:	No
Institutional Control Indicator:	No
Human Exposure Controls Indicator:	N/A
Groundwater Controls Indicator:	N/A
Operating TSDF Universe:	Not reported
Full Enforcement Universe:	Not reported
Significant Non-Complier Universe:	No
Unaddressed Significant Non-Complier Universe:	No
Addressed Significant Non-Complier Universe:	No

Map ID
Direction
Distance
Elevation

MAP FINDINGS

Site

Database(s)

EDR ID Number
EPA ID Number

THE CARPENTER GROUP DBA CABLE MOORE (Continued)

1024856953

Significant Non-Complier With a Compliance Schedule Universe: No
Financial Assurance Required: Not reported
Handler Date of Last Change: 20180907
Recognized Trader-Importer: No
Recognized Trader-Exporter: No
Importer of Spent Lead Acid Batteries: No
Exporter of Spent Lead Acid Batteries: No
Recycler Activity Without Storage: No
Manifest Broker: No
Sub-Part P Indicator: No

Handler - Owner Operator:

Owner/Operator Indicator: Operator
Owner/Operator Name: MARK THOMAS
Legal Status: Other
Date Became Current: Not reported
Date Ended Current: Not reported
Owner/Operator Address: 4700 COLISEUM WAY
Owner/Operator City,State,Zip: OAKLAND, CA 94601
Owner/Operator Telephone: 510-436-8000
Owner/Operator Telephone Ext: Not reported
Owner/Operator Fax: Not reported
Owner/Operator Email: Not reported

Owner/Operator Indicator: Owner
Owner/Operator Name: BRUCE YODER
Legal Status: Other
Date Became Current: Not reported
Date Ended Current: Not reported
Owner/Operator Address: 2380 MAIN ST
Owner/Operator City,State,Zip: SAN DIEGO, CA 92113
Owner/Operator Telephone: 619-233-5625
Owner/Operator Telephone Ext: Not reported
Owner/Operator Fax: Not reported
Owner/Operator Email: Not reported

Historic Generators:

Receive Date: 20161024
Handler Name: THE CARPENTER GROUP DBA CABLE MOORE
Federal Waste Generator Description: Not a generator, verified
State District Owner: Not reported
Large Quantity Handler of Universal Waste: No
Recognized Trader Importer: No
Recognized Trader Exporter: No
Spent Lead Acid Battery Importer: No
Spent Lead Acid Battery Exporter: No
Current Record: Yes
Non Storage Recycler Activity: Not reported
Electronic Manifest Broker: Not reported

List of NAICS Codes and Descriptions:

NAICS Code: 56299
NAICS Description: ALL OTHER WASTE MANAGEMENT SERVICES

Map ID
 Direction
 Distance
 Elevation

MAP FINDINGS

Site

Database(s)

EDR ID Number
 EPA ID Number

THE CARPENTER GROUP DBA CABLE MOORE (Continued)

1024856953

Facility Has Received Notices of Violations:
 Violations: No Violations Found

Evaluation Action Summary:
 Evaluations: No Evaluations Found

C11
WSW
 < 1/8
 0.051 mi.
 268 ft.

EAST BAY CLARKLIFT
4701 OAKPORT ST
OAKLAND, CA 94601
 Site 1 of 3 in cluster C

RCRA-SQG 1000595036
CERS HAZ WASTE CAD983589268
FINDS
HAZNET
CERS
HWTS

Relative:
Higher
Actual:
 12 ft.

RCRA-SQG:
 Date Form Received by Agency: 19910711
 Handler Name: EAST BAY CLARKLIFT
 Handler Address: 4701 OAKPORT ST
 Handler City,State,Zip: OAKLAND, CA 94601
 EPA ID: CAD983589268
 Contact Name: CLARK JAMES
 Contact Address: 4701 OAKPORT ST
 Contact City,State,Zip: OAKLAND, CA 94601
 Contact Telephone: 415-535-6566
 Contact Fax: Not reported
 Contact Email: Not reported
 Contact Title: Not reported
 EPA Region: 09
 Land Type: Other
 Federal Waste Generator Description: Small Quantity Generator
 Non-Notifier: Not reported
 Biennial Report Cycle: Not reported
 Accessibility: Not reported
 Active Site Indicator: Handler Activities
 State District Owner: CA
 State District: 2
 Mailing Address: 4701 OAKPORT ST
 Mailing City,State,Zip: OAKLAND, CA 94601
 Owner Name: MARSHAI CROMER
 Owner Type: Private
 Operator Name: NOT REQUIRED
 Operator Type: Private
 Short-Term Generator Activity: No
 Importer Activity: No
 Mixed Waste Generator: No
 Transporter Activity: No
 Transfer Facility Activity: No
 Recycler Activity with Storage: No
 Small Quantity On-Site Burner Exemption: No
 Smelting Melting and Refining Furnace Exemption: No
 Underground Injection Control: No
 Off-Site Waste Receipt: No
 Universal Waste Indicator: No
 Universal Waste Destination Facility: No
 Federal Universal Waste: No
 Active Site Fed-Reg Treatment Storage and Disposal Facility: Not reported
 Active Site Converter Treatment storage and Disposal Facility: Not reported

Map ID
 Direction
 Distance
 Elevation

MAP FINDINGS

Site

Database(s)

EDR ID Number
 EPA ID Number

EAST BAY CLARKLIFT (Continued)

1000595036

Active Site State-Reg Treatment Storage and Disposal Facility:	Not reported
Active Site State-Reg Handler:	---
Federal Facility Indicator:	Not reported
Hazardous Secondary Material Indicator:	N
Sub-Part K Indicator:	Not reported
Commercial TSD Indicator:	No
Treatment Storage and Disposal Type:	Not reported
2018 GPRA Permit Baseline:	Not on the Baseline
2018 GPRA Renewals Baseline:	Not on the Baseline
Permit Renewals Workload Universe:	Not reported
Permit Workload Universe:	Not reported
Permit Progress Universe:	Not reported
Post-Closure Workload Universe:	Not reported
Closure Workload Universe:	Not reported
202 GPRA Corrective Action Baseline:	No
Corrective Action Workload Universe:	No
Subject to Corrective Action Universe:	No
Non-TSDs Where RCRA CA has Been Imposed Universe:	No
TSDs Potentially Subject to CA Under 3004 (u)/(v) Universe:	No
TSDs Only Subject to CA under Discretionary Auth Universe:	No
Corrective Action Priority Ranking:	No NCAPS ranking
Environmental Control Indicator:	No
Institutional Control Indicator:	No
Human Exposure Controls Indicator:	N/A
Groundwater Controls Indicator:	N/A
Operating TSDF Universe:	Not reported
Full Enforcement Universe:	Not reported
Significant Non-Complier Universe:	No
Unaddressed Significant Non-Complier Universe:	No
Addressed Significant Non-Complier Universe:	No
Significant Non-Complier With a Compliance Schedule Universe:	No
Financial Assurance Required:	Not reported
Handler Date of Last Change:	20020627
Recognized Trader-Importer:	No
Recognized Trader-Exporter:	No
Importer of Spent Lead Acid Batteries:	No
Exporter of Spent Lead Acid Batteries:	No
Recycler Activity Without Storage:	No
Manifest Broker:	No
Sub-Part P Indicator:	No

Handler - Owner Operator:

Owner/Operator Indicator:	Owner
Owner/Operator Name:	MARSHAI CROMER
Legal Status:	Private
Date Became Current:	Not reported
Date Ended Current:	Not reported
Owner/Operator Address:	NOT REQUIRED
Owner/Operator City,State,Zip:	NOT REQUIRED, ME 99999
Owner/Operator Telephone:	415-555-1212
Owner/Operator Telephone Ext:	Not reported
Owner/Operator Fax:	Not reported
Owner/Operator Email:	Not reported
Owner/Operator Indicator:	Operator
Owner/Operator Name:	NOT REQUIRED

Map ID
Direction
Distance
Elevation

MAP FINDINGS

Site

Database(s)

EDR ID Number
EPA ID Number

EAST BAY CLARKLIFT (Continued)

1000595036

Legal Status:	Private
Date Became Current:	Not reported
Date Ended Current:	Not reported
Owner/Operator Address:	NOT REQUIRED
Owner/Operator City,State,Zip:	NOT REQUIRED, ME 99999
Owner/Operator Telephone:	415-555-1212
Owner/Operator Telephone Ext:	Not reported
Owner/Operator Fax:	Not reported
Owner/Operator Email:	Not reported

Historic Generators:

Receive Date:	19910711
Handler Name:	EAST BAY CLARKLIFT
Federal Waste Generator Description:	Small Quantity Generator
State District Owner:	CA
Large Quantity Handler of Universal Waste:	No
Recognized Trader Importer:	No
Recognized Trader Exporter:	No
Spent Lead Acid Battery Importer:	No
Spent Lead Acid Battery Exporter:	No
Current Record:	Yes
Non Storage Recycler Activity:	Not reported
Electronic Manifest Broker:	Not reported

List of NAICS Codes and Descriptions:

NAICS Code:	42183
NAICS Description:	INDUSTRIAL MACHINERY AND EQUIPMENT WHOLESALERS

Facility Has Received Notices of Violations:

Violations:	No Violations Found
-------------	---------------------

Evaluation Action Summary:

Evaluations:	No Evaluations Found
--------------	----------------------

CERS HAZ WASTE:

Name:	EAST BAY CLARKLIFT
Address:	4701 OAKPORT ST
City,State,Zip:	OAKLAND, CA 94601
Site ID:	409610
CERS ID:	10709455
CERS Description:	Hazardous Waste Generator

FINDS:

Registry ID:	110002849311
--------------	--------------

Click Here:

Environmental Interest/Information System:

California Hazardous Waste Tracking System - Datamart (HWTS-DATAMART) provides California with information on hazardous waste shipments for generators, transporters, and treatment, storage, and disposal facilities.

RCRAInfo is a national information system that supports the Resource Conservation and Recovery Act (RCRA) program through the tracking of

MAP FINDINGS

EAST BAY CLARKLIFT (Continued)

1000595036

events and activities related to facilities that generate, transport, and treat, store, or dispose of hazardous waste. RCRAInfo allows RCRA program staff to track the notification, permit, compliance, and corrective action activities required under RCRA.

[Click this hyperlink](#) while viewing on your computer to access additional FINDS: detail in the EDR Site Report.

HAZNET:

Name:	CROMER EQUIPMENT
Address:	4701 OAKPORT ST
Address 2:	Not reported
City,State,Zip:	OAKLAND, CA 946010000
Contact:	ABRAHAM SHEWAREGED - VP
Telephone:	0000000000
Mailing Name:	Not reported
Mailing Address:	4701 OAKPORT ST
Year:	2005
Gepaid:	CAD983589268
TSD EPA ID:	CAT080033681
CA Waste Code:	352 - Other organic solids
Disposal Method:	D80 - Disposal, Land Fill
Tons:	0.575
Year:	2005
Gepaid:	CAD983589268
TSD EPA ID:	CAT080033681
CA Waste Code:	221 - Waste oil and mixed oil
Disposal Method:	D80 - Disposal, Land Fill
Tons:	0.4
Year:	2005
Gepaid:	CAD983589268
TSD EPA ID:	CAT080033681
CA Waste Code:	223 - Unspecified oil-containing waste
Disposal Method:	D80 - Disposal, Land Fill
Tons:	0.75
Year:	2004
Gepaid:	CAD983589268
TSD EPA ID:	CAT080033681
CA Waste Code:	223 - Unspecified oil-containing waste
Disposal Method:	D80 - Disposal, Land Fill
Tons:	2.625
Year:	2004
Gepaid:	CAD983589268
TSD EPA ID:	CAT080033582
CA Waste Code:	331 - Off-specification, aged or surplus organics
Disposal Method:	R01 - Recycler
Tons:	0.1815
Year:	2003
Gepaid:	CAD983589268
TSD EPA ID:	CAT080013352
CA Waste Code:	331 - Off-specification, aged or surplus organics
Disposal Method:	R01 - Recycler

Map ID
Direction
Distance
Elevation

MAP FINDINGS

Site

Database(s)

EDR ID Number
EPA ID Number

EAST BAY CLARKLIFT (Continued)

1000595036

Tons:	0.363
Year:	2003
Gepaid:	CAD983589268
TSD EPA ID:	CAT080033681
CA Waste Code:	223 - Unspecified oil-containing waste
Disposal Method:	-
Tons:	1.14675
Year:	2003
Gepaid:	CAD983589268
TSD EPA ID:	WIR000029751
CA Waste Code:	223 - Unspecified oil-containing waste
Disposal Method:	R01 - Recycler
Tons:	0.3
Year:	2003
Gepaid:	CAD983589268
TSD EPA ID:	CAT080033681
CA Waste Code:	223 - Unspecified oil-containing waste
Disposal Method:	D80 - Disposal, Land Fill
Tons:	0.6
Year:	2002
Gepaid:	CAD983589268
TSD EPA ID:	CAD028409019
CA Waste Code:	352 - Other organic solids
Disposal Method:	H01 - Transfer Station
Tons:	0.4

[Click this hyperlink](#) while viewing on your computer to access 21 additional CA HAZNET: record(s) in the EDR Site Report.

Additional Info:

Year:	2003
Gen EPA ID:	CAD983589268
Shipment Date:	20030929
Creation Date:	8/5/2004 10:13:32
Receipt Date:	20031007
Manifest ID:	22692369
Trans EPA ID:	CAL000268899
Trans Name:	A&S ENVIRONMENTAL
Trans 2 EPA ID:	CAR000101600
Trans 2 Name:	DK RICHMOND
TSDF EPA ID:	CAT080033681
Trans Name:	D/K ENVIRONMENTAL
TSDF Alt EPA ID:	CAT080033681
TSDF Alt Name:	Not reported
Waste Code Description:	223 - Unspecified oil-containing waste
RCRA Code:	Not reported
Meth Code:	D80 - Disposal, Land Fill
Quantity Tons:	0.4
Waste Quantity:	800
Quantity Unit:	P
Additional Code 1:	Not reported

Map ID
Direction
Distance
Elevation

MAP FINDINGS

Site

Database(s)

EDR ID Number
EPA ID Number

EAST BAY CLARKLIFT (Continued)

1000595036

Additional Code 2:	Not reported
Additional Code 3:	Not reported
Additional Code 4:	Not reported
Additional Code 5:	Not reported
Shipment Date:	20030929
Creation Date:	8/5/2004 10:13:32
Receipt Date:	20031007
Manifest ID:	22692369
Trans EPA ID:	CAL000268899
Trans Name:	A&S ENVIRONMENTAL
Trans 2 EPA ID:	CAR000101600
Trans 2 Name:	DK RICHMOND
TSDf EPA ID:	CAT080033681
Trans Name:	D/K ENVIRONMENTAL
TSDf Alt EPA ID:	CAT080033681
TSDf Alt Name:	Not reported
Waste Code Description:	223 - Unspecified oil-containing waste
RCRA Code:	Not reported
Meth Code:	D80 - Disposal, Land Fill
Quantity Tons:	0.2
Waste Quantity:	400
Quantity Unit:	P
Additional Code 1:	Not reported
Additional Code 2:	Not reported
Additional Code 3:	Not reported
Additional Code 4:	Not reported
Additional Code 5:	Not reported
Shipment Date:	20030609
Creation Date:	7/20/2004 12:51:42
Receipt Date:	20030618
Manifest ID:	22168106
Trans EPA ID:	CAD063547996
Trans Name:	Not reported
Trans 2 EPA ID:	Not reported
Trans 2 Name:	Not reported
TSDf EPA ID:	WIR000029751
Trans Name:	Not reported
TSDf Alt EPA ID:	Not reported
TSDf Alt Name:	Not reported
Waste Code Description:	223 - Unspecified oil-containing waste
RCRA Code:	Not reported
Meth Code:	R01 - Recycler
Quantity Tons:	0.3
Waste Quantity:	600
Quantity Unit:	P
Additional Code 1:	Not reported
Additional Code 2:	Not reported
Additional Code 3:	Not reported
Additional Code 4:	Not reported
Additional Code 5:	Not reported
Shipment Date:	20030227
Creation Date:	7/31/2003 18:30:54
Receipt Date:	20030313
Manifest ID:	22692141

Map ID
Direction
Distance
Elevation

MAP FINDINGS

Site

Database(s)

EDR ID Number
EPA ID Number

EAST BAY CLARKLIFT (Continued)

1000595036

Trans EPA ID:	CAL000233905
Trans Name:	Not reported
Trans 2 EPA ID:	CAR000101600
Trans 2 Name:	Not reported
TSDF EPA ID:	CAT080013352
Trans Name:	Not reported
TSDF Alt EPA ID:	CAT080013352
TSDF Alt Name:	Not reported
Waste Code Description:	331 - Off-specification, aged, or surplus organics
RCRA Code:	D001
Meth Code:	R01 - Recycler
Quantity Tons:	0.363
Waste Quantity:	110
Quantity Unit:	G
Additional Code 1:	Not reported
Additional Code 2:	Not reported
Additional Code 3:	Not reported
Additional Code 4:	Not reported
Additional Code 5:	Not reported
Shipment Date:	20030227
Creation Date:	5/16/2003 18:32:20
Receipt Date:	Not reported
Manifest ID:	22692122
Trans EPA ID:	CAL000233905
Trans Name:	Not reported
Trans 2 EPA ID:	Not reported
Trans 2 Name:	Not reported
TSDF EPA ID:	CAT080033681
Trans Name:	Not reported
TSDF Alt EPA ID:	CAT080033681
TSDF Alt Name:	Not reported
Waste Code Description:	223 - Unspecified oil-containing waste
RCRA Code:	Not reported
Meth Code:	- Not reported
Quantity Tons:	1.14675
Waste Quantity:	275
Quantity Unit:	G
Additional Code 1:	Not reported
Additional Code 2:	Not reported
Additional Code 3:	Not reported
Additional Code 4:	Not reported
Additional Code 5:	Not reported
Additional Info:	
Year:	1999
Gen EPA ID:	CAD983589268
Shipment Date:	19991213
Creation Date:	2/1/2000 0:00:00
Receipt Date:	19991214
Manifest ID:	99720457
Trans EPA ID:	CAL000161741
Trans Name:	Not reported
Trans 2 EPA ID:	Not reported
Trans 2 Name:	Not reported
TSDF EPA ID:	Not reported

Map ID
Direction
Distance
Elevation

MAP FINDINGS

Site

Database(s)

EDR ID Number
EPA ID Number

EAST BAY CLARKLIFT (Continued)

1000595036

Trans Name: Not reported
TSDf Alt EPA ID: Not reported
TSDf Alt Name: Not reported
Waste Code Description: 134 - Aqueous solution with <10% total organic residues
RCRA Code: Not reported
Meth Code: R01 - Recycler
Quantity Tons: 0.231
Waste Quantity: 55
Quantity Unit: G
Additional Code 1: Not reported
Additional Code 2: Not reported
Additional Code 3: Not reported
Additional Code 4: Not reported
Additional Code 5: Not reported

Shipment Date: 19991207
Creation Date: 2/15/2000 0:00:00
Receipt Date: 19991210
Manifest ID: 99720512
Trans EPA ID: CAL000161741
Trans Name: Not reported
Trans 2 EPA ID: CAD982524480
Trans 2 Name: Not reported
TSDf EPA ID: CAD028409019
Trans Name: Not reported
TSDf Alt EPA ID: CAD028409019
TSDf Alt Name: Not reported
Waste Code Description: 214 - Unspecified solvent mixture
RCRA Code: D001
Meth Code: H01 - Transfer Station
Quantity Tons: 0.198
Waste Quantity: 55
Quantity Unit: G
Additional Code 1: Not reported
Additional Code 2: Not reported
Additional Code 3: Not reported
Additional Code 4: Not reported
Additional Code 5: Not reported

Shipment Date: 19990920
Creation Date: 11/22/1999 0:00:00
Receipt Date: 19990920
Manifest ID: 99083914
Trans EPA ID: CAL000161741
Trans Name: Not reported
Trans 2 EPA ID: Not reported
Trans 2 Name: Not reported
TSDf EPA ID: CAL000161741
Trans Name: Not reported
TSDf Alt EPA ID: CAL000161741
TSDf Alt Name: Not reported
Waste Code Description: 134 - Aqueous solution with <10% total organic residues
RCRA Code: Not reported
Meth Code: H01 - Transfer Station
Quantity Tons: 0.462
Waste Quantity: 110
Quantity Unit: G

Map ID
Direction
Distance
Elevation

MAP FINDINGS

Site

Database(s)

EDR ID Number
EPA ID Number

EAST BAY CLARKLIFT (Continued)

1000595036

Additional Code 1:	Not reported
Additional Code 2:	Not reported
Additional Code 3:	Not reported
Additional Code 4:	Not reported
Additional Code 5:	Not reported
Shipment Date:	19990830
Creation Date:	11/18/1999 0:00:00
Receipt Date:	19990902
Manifest ID:	98709993
Trans EPA ID:	CAL000188867
Trans Name:	Not reported
Trans 2 EPA ID:	Not reported
Trans 2 Name:	Not reported
TSDf EPA ID:	CAD009452657
Trans Name:	Not reported
TSDf Alt EPA ID:	CAD009452657
TSDf Alt Name:	Not reported
Waste Code Description:	741 - Liquids with halogenated organic compounds > 1000 mg/l
RCRA Code:	F002
Meth Code:	R01 - Recycler
Quantity Tons:	0.8548
Waste Quantity:	205
Quantity Unit:	G
Additional Code 1:	Not reported
Additional Code 2:	Not reported
Additional Code 3:	Not reported
Additional Code 4:	Not reported
Additional Code 5:	Not reported
Shipment Date:	19990413
Creation Date:	10/12/1999 0:00:00
Receipt Date:	19990413
Manifest ID:	98813875
Trans EPA ID:	CAL000161741
Trans Name:	Not reported
Trans 2 EPA ID:	Not reported
Trans 2 Name:	Not reported
TSDf EPA ID:	CAL000161741
Trans Name:	Not reported
TSDf Alt EPA ID:	Not reported
TSDf Alt Name:	Not reported
Waste Code Description:	134 - Aqueous solution with <10% total organic residues
RCRA Code:	Not reported
Meth Code:	R01 - Recycler
Quantity Tons:	0.231
Waste Quantity:	55
Quantity Unit:	G
Additional Code 1:	Not reported
Additional Code 2:	Not reported
Additional Code 3:	Not reported
Additional Code 4:	Not reported
Additional Code 5:	Not reported
Shipment Date:	19990305
Creation Date:	5/17/1999 0:00:00
Receipt Date:	19990305

Map ID
Direction
Distance
Elevation

MAP FINDINGS

Site

Database(s)

EDR ID Number
EPA ID Number

EAST BAY CLARKLIFT (Continued)

1000595036

Manifest ID: 98813789
Trans EPA ID: CAL000161741
Trans Name: Not reported
Trans 2 EPA ID: Not reported
Trans 2 Name: Not reported
TSDf EPA ID: CAL000161741
Trans Name: Not reported
TSDf Alt EPA ID: Not reported
TSDf Alt Name: Not reported
Waste Code Description: 134 - Aqueous solution with <10% total organic residues
RCRA Code: Not reported
Meth Code: R01 - Recycler
Quantity Tons: 0.231
Waste Quantity: 55
Quantity Unit: G
Additional Code 1: Not reported
Additional Code 2: Not reported
Additional Code 3: Not reported
Additional Code 4: Not reported
Additional Code 5: Not reported

Additional Info:

Year: 2000
Gen EPA ID: CAD983589268

Shipment Date: 20001110
Creation Date: 1/9/2001 0:00:00
Receipt Date: Not reported
Manifest ID: 20421051
Trans EPA ID: CAL000161741
Trans Name: Not reported
Trans 2 EPA ID: Not reported
Trans 2 Name: Not reported
TSDf EPA ID: CAD009452657
Trans Name: Not reported
TSDf Alt EPA ID: Not reported
TSDf Alt Name: Not reported
Waste Code Description: 211 - Halogenated solvents (chloroform, methyl chloride, perchloroethylene, etc.)
RCRA Code: F002
Meth Code: - Not reported
Quantity Tons: 1.7722
Waste Quantity: 425
Quantity Unit: G
Additional Code 1: Not reported
Additional Code 2: Not reported
Additional Code 3: Not reported
Additional Code 4: Not reported
Additional Code 5: Not reported

Shipment Date: 20000911
Creation Date: 10/30/2000 0:00:00
Receipt Date: 20000912
Manifest ID: 20420872
Trans EPA ID: CAL000161741
Trans Name: Not reported
Trans 2 EPA ID: Not reported

Map ID
Direction
Distance
Elevation

MAP FINDINGS

Site

Database(s)

EDR ID Number
EPA ID Number

EAST BAY CLARKLIFT (Continued)

1000595036

Trans 2 Name:	Not reported
TSDF EPA ID:	CAD009452657
Trans Name:	Not reported
TSDF Alt EPA ID:	Not reported
TSDF Alt Name:	Not reported
Waste Code Description:	221 - Waste oil and mixed oil
RCRA Code:	F002
Meth Code:	R01 - Recycler
Quantity Tons:	1.007
Waste Quantity:	265
Quantity Unit:	G
Additional Code 1:	Not reported
Additional Code 2:	Not reported
Additional Code 3:	Not reported
Additional Code 4:	Not reported
Additional Code 5:	Not reported
Shipment Date:	20000911
Creation Date:	10/30/2000 0:00:00
Receipt Date:	20000912
Manifest ID:	20420875
Trans EPA ID:	CAL000161741
Trans Name:	Not reported
Trans 2 EPA ID:	Not reported
Trans 2 Name:	Not reported
TSDF EPA ID:	CAD009452657
Trans Name:	Not reported
TSDF Alt EPA ID:	CAD009452657
TSDF Alt Name:	Not reported
Waste Code Description:	223 - Unspecified oil-containing waste
RCRA Code:	D001
Meth Code:	R01 - Recycler
Quantity Tons:	0.2293
Waste Quantity:	55
Quantity Unit:	G
Additional Code 1:	Not reported
Additional Code 2:	Not reported
Additional Code 3:	Not reported
Additional Code 4:	Not reported
Additional Code 5:	Not reported
Shipment Date:	20000817
Creation Date:	9/25/2000 0:00:00
Receipt Date:	Not reported
Manifest ID:	20077161
Trans EPA ID:	CAL000161741
Trans Name:	Not reported
Trans 2 EPA ID:	Not reported
Trans 2 Name:	Not reported
TSDF EPA ID:	CAL000161743
Trans Name:	Not reported
TSDF Alt EPA ID:	Not reported
TSDF Alt Name:	Not reported
Waste Code Description:	134 - Aqueous solution with <10% total organic residues
RCRA Code:	Not reported
Meth Code:	- Not reported
Quantity Tons:	0.231

Map ID
Direction
Distance
Elevation

MAP FINDINGS

Site

Database(s)

EDR ID Number
EPA ID Number

EAST BAY CLARKLIFT (Continued)

1000595036

Waste Quantity:	55
Quantity Unit:	G
Additional Code 1:	Not reported
Additional Code 2:	Not reported
Additional Code 3:	Not reported
Additional Code 4:	Not reported
Additional Code 5:	Not reported
Shipment Date:	20000814
Creation Date:	10/23/2000 0:00:00
Receipt Date:	20000816
Manifest ID:	20077177
Trans EPA ID:	CAL000161741
Trans Name:	Not reported
Trans 2 EPA ID:	Not reported
Trans 2 Name:	Not reported
TSDf EPA ID:	CAD009452657
Trans Name:	Not reported
TSDf Alt EPA ID:	Not reported
TSDf Alt Name:	Not reported
Waste Code Description:	223 - Unspecified oil-containing waste
RCRA Code:	F002
Meth Code:	R01 - Recycler
Quantity Tons:	0.6255
Waste Quantity:	150
Quantity Unit:	G
Additional Code 1:	Not reported
Additional Code 2:	Not reported
Additional Code 3:	Not reported
Additional Code 4:	Not reported
Additional Code 5:	Not reported
Shipment Date:	20000623
Creation Date:	8/14/2000 0:00:00
Receipt Date:	20000626
Manifest ID:	20077026
Trans EPA ID:	CAL000161741
Trans Name:	Not reported
Trans 2 EPA ID:	Not reported
Trans 2 Name:	Not reported
TSDf EPA ID:	CAL000161743
Trans Name:	Not reported
TSDf Alt EPA ID:	CAL000161743
TSDf Alt Name:	Not reported
Waste Code Description:	134 - Aqueous solution with <10% total organic residues
RCRA Code:	Not reported
Meth Code:	R01 - Recycler
Quantity Tons:	0.231
Waste Quantity:	55
Quantity Unit:	G
Additional Code 1:	Not reported
Additional Code 2:	Not reported
Additional Code 3:	Not reported
Additional Code 4:	Not reported
Additional Code 5:	Not reported
Shipment Date:	20000404

Map ID
Direction
Distance
Elevation

MAP FINDINGS

Site

Database(s)

EDR ID Number
EPA ID Number

EAST BAY CLARKLIFT (Continued)

1000595036

Creation Date: 8/14/2000 0:00:00
Receipt Date: 20000404
Manifest ID: 99720778
Trans EPA ID: CAL000161741
Trans Name: Not reported
Trans 2 EPA ID: Not reported
Trans 2 Name: Not reported
TSDf EPA ID: CAL000161741
Trans Name: Not reported
TSDf Alt EPA ID: CAL000161741
TSDf Alt Name: Not reported
Waste Code Description: 134 - Aqueous solution with <10% total organic residues
RCRA Code: Not reported
Meth Code: R01 - Recycler
Quantity Tons: 0.315
Waste Quantity: 75
Quantity Unit: G
Additional Code 1: Not reported
Additional Code 2: Not reported
Additional Code 3: Not reported
Additional Code 4: Not reported
Additional Code 5: Not reported

Shipment Date: 20000329
Creation Date: 9/25/2000 0:00:00
Receipt Date: 20000404
Manifest ID: 99720765
Trans EPA ID: CAL000161741
Trans Name: Not reported
Trans 2 EPA ID: CAD982524480
Trans 2 Name: Not reported
TSDf EPA ID: CAD028409019
Trans Name: Not reported
TSDf Alt EPA ID: CAD028409019
TSDf Alt Name: Not reported
Waste Code Description: 331 - Off-specification, aged, or surplus organics
RCRA Code: D001
Meth Code: H01 - Transfer Station
Quantity Tons: 0.1815
Waste Quantity: 55
Quantity Unit: G
Additional Code 1: Not reported
Additional Code 2: Not reported
Additional Code 3: Not reported
Additional Code 4: Not reported
Additional Code 5: Not reported

Additional Info:
Year: 2005
Gen EPA ID: CAD983589268

Shipment Date: 20050914
Creation Date: 3/14/2007 18:30:14
Receipt Date: 20051103
Manifest ID: 22901943
Trans EPA ID: CAR000160077
Trans Name: A&S ENVIRONMENTAL

Map ID
Direction
Distance
Elevation

MAP FINDINGS

Site

Database(s)

EDR ID Number
EPA ID Number

EAST BAY CLARKLIFT (Continued)

1000595036

Trans 2 EPA ID: CAD028277036
Trans 2 Name: ASBURY ENVIRONMENTAL SERVICES
TSDf EPA ID: CAT080033681
Trans Name: D/K ENVIRONMENTAL
TSDf Alt EPA ID: CAT080033681
TSDf Alt Name: Not reported
Waste Code Description: 221 - Waste oil and mixed oil
RCRA Code: Not reported
Meth Code: D80 - Disposal, Land Fill
Quantity Tons: 0.4
Waste Quantity: 800
Quantity Unit: P
Additional Code 1: Not reported
Additional Code 2: Not reported
Additional Code 3: Not reported
Additional Code 4: Not reported
Additional Code 5: Not reported

Shipment Date: 20050613
Creation Date: 10/12/2005 18:35:03
Receipt Date: 20050711
Manifest ID: 22901782
Trans EPA ID: CAR000160077
Trans Name: A&S ENVIRONMENTAL SERVICE
Trans 2 EPA ID: CAD028277036
Trans 2 Name: ASBURY ENVIROMENTAL SERVICES
TSDf EPA ID: CAT080033681
Trans Name: DK ENVIRONMENTAL
TSDf Alt EPA ID: CAT080033681
TSDf Alt Name: Not reported
Waste Code Description: 352 - Other organic solids
RCRA Code: Not reported
Meth Code: D80 - Disposal, Land Fill
Quantity Tons: 0.475
Waste Quantity: 950
Quantity Unit: P
Additional Code 1: Not reported
Additional Code 2: Not reported
Additional Code 3: Not reported
Additional Code 4: Not reported
Additional Code 5: Not reported

Shipment Date: 20050613
Creation Date: 10/12/2005 18:35:03
Receipt Date: 20050711
Manifest ID: 22901782
Trans EPA ID: CAR000160077
Trans Name: A&S ENVIRONMENTAL SERVICE
Trans 2 EPA ID: CAD028277036
Trans 2 Name: ASBURY ENVIROMENTAL SERVICES
TSDf EPA ID: CAT080033681
Trans Name: DK ENVIRONMENTAL
TSDf Alt EPA ID: CAT080033681
TSDf Alt Name: Not reported
Waste Code Description: 352 - Other organic solids
RCRA Code: Not reported
Meth Code: D80 - Disposal, Land Fill

Map ID
Direction
Distance
Elevation

MAP FINDINGS

Site

Database(s)

EDR ID Number
EPA ID Number

EAST BAY CLARKLIFT (Continued)

1000595036

Quantity Tons:	0.1
Waste Quantity:	200
Quantity Unit:	P
Additional Code 1:	Not reported
Additional Code 2:	Not reported
Additional Code 3:	Not reported
Additional Code 4:	Not reported
Additional Code 5:	Not reported
Shipment Date:	20050309
Creation Date:	6/2/2005 18:31:52
Receipt Date:	20050318
Manifest ID:	22901705
Trans EPA ID:	CAL000268899
Trans Name:	A&S ENVIRONMENTAL
Trans 2 EPA ID:	CAD028277036
Trans 2 Name:	ASBURY ENVIRONMENTAL SERVICES
TSDF EPA ID:	CAT080033681
Trans Name:	DK ENVIRONMENTAL
TSDF Alt EPA ID:	CAT080033681
TSDF Alt Name:	Not reported
Waste Code Description:	223 - Unspecified oil-containing waste
RCRA Code:	Not reported
Meth Code:	D80 - Disposal, Land Fill
Quantity Tons:	0.75
Waste Quantity:	1500
Quantity Unit:	P
Additional Code 1:	Not reported
Additional Code 2:	Not reported
Additional Code 3:	Not reported
Additional Code 4:	Not reported
Additional Code 5:	Not reported
Additional Info:	
Year:	1997
Gen EPA ID:	CAD983589268
Shipment Date:	19971202
Creation Date:	7/23/1998 0:00:00
Receipt Date:	19971215
Manifest ID:	96751338
Trans EPA ID:	CAR000003707
Trans Name:	Not reported
Trans 2 EPA ID:	Not reported
Trans 2 Name:	Not reported
TSDF EPA ID:	CAD000088252
Trans Name:	Not reported
TSDF Alt EPA ID:	Not reported
TSDF Alt Name:	Not reported
Waste Code Description:	223 - Unspecified oil-containing waste
RCRA Code:	Not reported
Meth Code:	H01 - Transfer Station
Quantity Tons:	0.9
Waste Quantity:	1800
Quantity Unit:	P
Additional Code 1:	Not reported
Additional Code 2:	Not reported

Map ID
Direction
Distance
Elevation

MAP FINDINGS

Site

Database(s)

EDR ID Number
EPA ID Number

EAST BAY CLARKLIFT (Continued)

1000595036

Additional Code 3: Not reported
Additional Code 4: Not reported
Additional Code 5: Not reported

Additional Info:

Year: 2001
Gen EPA ID: CAD983589268

Shipment Date: 20010918
Creation Date: 12/17/2001 0:00:00
Receipt Date: 20010925
Manifest ID: 20878937
Trans EPA ID: CAL000161741
Trans Name: Not reported
Trans 2 EPA ID: CAD982524480
Trans 2 Name: Not reported
TSDf EPA ID: CAD028409019
Trans Name: Not reported
TSDf Alt EPA ID: CAD028409019
TSDf Alt Name: Not reported
Waste Code Description: 223 - Unspecified oil-containing waste
RCRA Code: Not reported
Meth Code: H01 - Transfer Station
Quantity Tons: 0.2293
Waste Quantity: 55
Quantity Unit: G
Additional Code 1: Not reported
Additional Code 2: Not reported
Additional Code 3: Not reported
Additional Code 4: Not reported
Additional Code 5: Not reported

Shipment Date: 20010829
Creation Date: 2/13/2002 0:00:00
Receipt Date: 20010917
Manifest ID: 21170021
Trans EPA ID: CAD063547996
Trans Name: Not reported
Trans 2 EPA ID: Not reported
Trans 2 Name: Not reported
TSDf EPA ID: WIR000029751
Trans Name: Not reported
TSDf Alt EPA ID: Not reported
TSDf Alt Name: Not reported
Waste Code Description: 223 - Unspecified oil-containing waste
RCRA Code: Not reported
Meth Code: - Not reported
Quantity Tons: 0.075
Waste Quantity: 150
Quantity Unit: P
Additional Code 1: Not reported
Additional Code 2: Not reported
Additional Code 3: Not reported
Additional Code 4: Not reported
Additional Code 5: Not reported

Shipment Date: 20010730

Map ID
Direction
Distance
Elevation

MAP FINDINGS

Site

Database(s)

EDR ID Number
EPA ID Number

EAST BAY CLARKLIFT (Continued)

1000595036

Creation Date: 10/3/2001 0:00:00
Receipt Date: 20010813
Manifest ID: 21167473
Trans EPA ID: CAD063547996
Trans Name: Not reported
Trans 2 EPA ID: Not reported
Trans 2 Name: Not reported
TSDf EPA ID: WIR000029751
Trans Name: Not reported
TSDf Alt EPA ID: Not reported
TSDf Alt Name: Not reported
Waste Code Description: 223 - Unspecified oil-containing waste
RCRA Code: Not reported
Meth Code: R01 - Recycler
Quantity Tons: 0.25
Waste Quantity: 500
Quantity Unit: P
Additional Code 1: Not reported
Additional Code 2: Not reported
Additional Code 3: Not reported
Additional Code 4: Not reported
Additional Code 5: Not reported

Shipment Date: 20010717
Creation Date: 10/23/2001 0:00:00
Receipt Date: 20010723
Manifest ID: 20879193
Trans EPA ID: CAL000161741
Trans Name: Not reported
Trans 2 EPA ID: CAD982524480
Trans 2 Name: Not reported
TSDf EPA ID: CAD028409019
Trans Name: Not reported
TSDf Alt EPA ID: CAD028409019
TSDf Alt Name: Not reported
Waste Code Description: 223 - Unspecified oil-containing waste
RCRA Code: Not reported
Meth Code: H01 - Transfer Station
Quantity Tons: 5.004
Waste Quantity: 1200
Quantity Unit: G
Additional Code 1: Not reported
Additional Code 2: Not reported
Additional Code 3: Not reported
Additional Code 4: Not reported
Additional Code 5: Not reported

Shipment Date: 20010615
Creation Date: 8/24/2001 0:00:00
Receipt Date: 20010627
Manifest ID: 99885866
Trans EPA ID: CAD063547996
Trans Name: Not reported
Trans 2 EPA ID: Not reported
Trans 2 Name: Not reported
TSDf EPA ID: WIR000029751
Trans Name: Not reported

Map ID
Direction
Distance
Elevation

MAP FINDINGS

Site

Database(s)

EDR ID Number
EPA ID Number

EAST BAY CLARKLIFT (Continued)

1000595036

TSDf Alt EPA ID:	Not reported
TSDf Alt Name:	Not reported
Waste Code Description:	223 - Unspecified oil-containing waste
RCRA Code:	Not reported
Meth Code:	R01 - Recycler
Quantity Tons:	0.25
Waste Quantity:	500
Quantity Unit:	P
Additional Code 1:	Not reported
Additional Code 2:	Not reported
Additional Code 3:	Not reported
Additional Code 4:	Not reported
Additional Code 5:	Not reported
Shipment Date:	20010501
Creation Date:	7/10/2001 0:00:00
Receipt Date:	20010514
Manifest ID:	20763122
Trans EPA ID:	CAD063547996
Trans Name:	Not reported
Trans 2 EPA ID:	Not reported
Trans 2 Name:	Not reported
TSDf EPA ID:	WIR000029751
Trans Name:	Not reported
TSDf Alt EPA ID:	Not reported
TSDf Alt Name:	Not reported
Waste Code Description:	223 - Unspecified oil-containing waste
RCRA Code:	Not reported
Meth Code:	R01 - Recycler
Quantity Tons:	0.0375
Waste Quantity:	75
Quantity Unit:	P
Additional Code 1:	Not reported
Additional Code 2:	Not reported
Additional Code 3:	Not reported
Additional Code 4:	Not reported
Additional Code 5:	Not reported
Shipment Date:	20010418
Creation Date:	6/20/2001 0:00:00
Receipt Date:	20010418
Manifest ID:	21061231
Trans EPA ID:	CAL000188867
Trans Name:	Not reported
Trans 2 EPA ID:	Not reported
Trans 2 Name:	Not reported
TSDf EPA ID:	CAD009452657
Trans Name:	Not reported
TSDf Alt EPA ID:	CAD009452657
TSDf Alt Name:	Not reported
Waste Code Description:	741 - Liquids with halogenated organic compounds > 1000 mg/l
RCRA Code:	F002
Meth Code:	R01 - Recycler
Quantity Tons:	0.2293
Waste Quantity:	55
Quantity Unit:	G
Additional Code 1:	Not reported

Map ID
Direction
Distance
Elevation

MAP FINDINGS

Site

Database(s)

EDR ID Number
EPA ID Number

EAST BAY CLARKLIFT (Continued)

1000595036

Additional Code 2:	Not reported
Additional Code 3:	Not reported
Additional Code 4:	Not reported
Additional Code 5:	Not reported
Shipment Date:	20010326
Creation Date:	6/20/2001 0:00:00
Receipt Date:	20010416
Manifest ID:	20762938
Trans EPA ID:	CAD063547996
Trans Name:	Not reported
Trans 2 EPA ID:	Not reported
Trans 2 Name:	Not reported
TSDf EPA ID:	WIR000029751
Trans Name:	Not reported
TSDf Alt EPA ID:	Not reported
TSDf Alt Name:	Not reported
Waste Code Description:	223 - Unspecified oil-containing waste
RCRA Code:	Not reported
Meth Code:	R01 - Recycler
Quantity Tons:	0.4
Waste Quantity:	800
Quantity Unit:	P
Additional Code 1:	Not reported
Additional Code 2:	Not reported
Additional Code 3:	Not reported
Additional Code 4:	Not reported
Additional Code 5:	Not reported
Shipment Date:	20010220
Creation Date:	4/30/2001 0:00:00
Receipt Date:	20010312
Manifest ID:	20221411
Trans EPA ID:	CAD063547996
Trans Name:	Not reported
Trans 2 EPA ID:	Not reported
Trans 2 Name:	Not reported
TSDf EPA ID:	WIR000029751
Trans Name:	Not reported
TSDf Alt EPA ID:	Not reported
TSDf Alt Name:	Not reported
Waste Code Description:	223 - Unspecified oil-containing waste
RCRA Code:	Not reported
Meth Code:	R01 - Recycler
Quantity Tons:	0.05
Waste Quantity:	100
Quantity Unit:	P
Additional Code 1:	Not reported
Additional Code 2:	Not reported
Additional Code 3:	Not reported
Additional Code 4:	Not reported
Additional Code 5:	Not reported
Shipment Date:	20010122
Creation Date:	4/9/2001 0:00:00
Receipt Date:	20010123
Manifest ID:	20878800

Map ID
Direction
Distance
Elevation

MAP FINDINGS

Site

Database(s)

EDR ID Number
EPA ID Number

EAST BAY CLARKLIFT (Continued)

1000595036

Trans EPA ID: CAL000161741
Trans Name: Not reported
Trans 2 EPA ID: CAD982524480
Trans 2 Name: Not reported
TSDf EPA ID: CAD028409019
Trans Name: Not reported
TSDf Alt EPA ID: CAD028409019
TSDf Alt Name: Not reported
Waste Code Description: 223 - Unspecified oil-containing waste
RCRA Code: Not reported
Meth Code: H01 - Transfer Station
Quantity Tons: 0.275
Waste Quantity: 550
Quantity Unit: P
Additional Code 1: Not reported
Additional Code 2: Not reported
Additional Code 3: Not reported
Additional Code 4: Not reported
Additional Code 5: Not reported

Additional Info:

Year: 2002
Gen EPA ID: CAD983589268

Shipment Date: 20021217
Creation Date: 3/31/2003 18:31:15
Receipt Date: 20030106
Manifest ID: 21848607
Trans EPA ID: CAD063547996
Trans Name: Not reported
Trans 2 EPA ID: Not reported
Trans 2 Name: Not reported
TSDf EPA ID: WIR000029751
Trans Name: Not reported
TSDf Alt EPA ID: Not reported
TSDf Alt Name: Not reported
Waste Code Description: 223 - Unspecified oil-containing waste
RCRA Code: Not reported
Meth Code: R01 - Recycler
Quantity Tons: 0.35
Waste Quantity: 700
Quantity Unit: P
Additional Code 1: Not reported
Additional Code 2: Not reported
Additional Code 3: Not reported
Additional Code 4: Not reported
Additional Code 5: Not reported

Shipment Date: 20021017
Creation Date: 2/21/2003 10:42:43
Receipt Date: 20021025
Manifest ID: 21917531
Trans EPA ID: CAL000233905
Trans Name: Not reported
Trans 2 EPA ID: CAD982524480
Trans 2 Name: Not reported
TSDf EPA ID: CAD028409019

Map ID
Direction
Distance
Elevation

MAP FINDINGS

Site

Database(s)

EDR ID Number
EPA ID Number

EAST BAY CLARKLIFT (Continued)

1000595036

Trans Name: Not reported
TSDf Alt EPA ID: Not reported
TSDf Alt Name: Not reported
Waste Code Description: 223 - Unspecified oil-containing waste
RCRA Code: Not reported
Meth Code: H01 - Transfer Station
Quantity Tons: 0.6
Waste Quantity: 1200
Quantity Unit: P
Additional Code 1: Not reported
Additional Code 2: Not reported
Additional Code 3: Not reported
Additional Code 4: Not reported
Additional Code 5: Not reported

Shipment Date: 20020724
Creation Date: 3/17/2003 18:31:23
Receipt Date: 20020806
Manifest ID: 21917228
Trans EPA ID: CAL000233905
Trans Name: Not reported
Trans 2 EPA ID: CAD982524480
Trans 2 Name: Not reported
TSDf EPA ID: CAD028409019
Trans Name: Not reported
TSDf Alt EPA ID: Not reported
TSDf Alt Name: Not reported
Waste Code Description: 223 - Unspecified oil-containing waste
RCRA Code: Not reported
Meth Code: H01 - Transfer Station
Quantity Tons: 0.8
Waste Quantity: 1600
Quantity Unit: P
Additional Code 1: Not reported
Additional Code 2: Not reported
Additional Code 3: Not reported
Additional Code 4: Not reported
Additional Code 5: Not reported

Shipment Date: 20020619
Creation Date: 2/7/2003 18:31:14
Receipt Date: 20020708
Manifest ID: 21857760
Trans EPA ID: CAD063547996
Trans Name: Not reported
Trans 2 EPA ID: Not reported
Trans 2 Name: Not reported
TSDf EPA ID: WIR000029751
Trans Name: Not reported
TSDf Alt EPA ID: Not reported
TSDf Alt Name: Not reported
Waste Code Description: 223 - Unspecified oil-containing waste
RCRA Code: Not reported
Meth Code: R01 - Recycler
Quantity Tons: 0.2
Waste Quantity: 400
Quantity Unit: P

Map ID
Direction
Distance
Elevation

MAP FINDINGS

Site

Database(s)

EDR ID Number
EPA ID Number

EAST BAY CLARKLIFT (Continued)

1000595036

Additional Code 1:	Not reported
Additional Code 2:	Not reported
Additional Code 3:	Not reported
Additional Code 4:	Not reported
Additional Code 5:	Not reported
Shipment Date:	20020619
Creation Date:	9/5/2002 18:30:37
Receipt Date:	20020701
Manifest ID:	21507874
Trans EPA ID:	CAL000233905
Trans Name:	Not reported
Trans 2 EPA ID:	CAD982524480
Trans 2 Name:	Not reported
TSDf EPA ID:	CAD028409019
Trans Name:	Not reported
TSDf Alt EPA ID:	Not reported
TSDf Alt Name:	Not reported
Waste Code Description:	223 - Unspecified oil-containing waste
RCRA Code:	Not reported
Meth Code:	H01 - Transfer Station
Quantity Tons:	0.75
Waste Quantity:	1500
Quantity Unit:	P
Additional Code 1:	Not reported
Additional Code 2:	Not reported
Additional Code 3:	Not reported
Additional Code 4:	Not reported
Additional Code 5:	Not reported
Shipment Date:	20020509
Creation Date:	2/4/2003 14:36:32
Receipt Date:	20050523
Manifest ID:	21507872
Trans EPA ID:	CAL000233905
Trans Name:	Not reported
Trans 2 EPA ID:	CAD982524480
Trans 2 Name:	Not reported
TSDf EPA ID:	CAD028409019
Trans Name:	Not reported
TSDf Alt EPA ID:	Not reported
TSDf Alt Name:	Not reported
Waste Code Description:	352 - Other organic solids
RCRA Code:	Not reported
Meth Code:	H01 - Transfer Station
Quantity Tons:	0.4
Waste Quantity:	800
Quantity Unit:	P
Additional Code 1:	Not reported
Additional Code 2:	Not reported
Additional Code 3:	Not reported
Additional Code 4:	Not reported
Additional Code 5:	Not reported
Shipment Date:	20020509
Creation Date:	2/4/2003 14:36:32
Receipt Date:	20050523

Map ID
Direction
Distance
Elevation

MAP FINDINGS

Site

Database(s)

EDR ID Number
EPA ID Number

EAST BAY CLARKLIFT (Continued)

1000595036

Manifest ID:	21507872
Trans EPA ID:	CAL000233905
Trans Name:	Not reported
Trans 2 EPA ID:	CAD982524480
Trans 2 Name:	Not reported
TSDf EPA ID:	CAD028409019
Trans Name:	Not reported
TSDf Alt EPA ID:	Not reported
TSDf Alt Name:	Not reported
Waste Code Description:	214 - Unspecified solvent mixture
RCRA Code:	F001
Meth Code:	H01 - Transfer Station
Quantity Tons:	0.396
Waste Quantity:	110
Quantity Unit:	G
Additional Code 1:	Not reported
Additional Code 2:	Not reported
Additional Code 3:	Not reported
Additional Code 4:	Not reported
Additional Code 5:	Not reported
Shipment Date:	20020329
Creation Date:	7/17/2002 18:34:07
Receipt Date:	20020417
Manifest ID:	21841719
Trans EPA ID:	CAD063547996
Trans Name:	Not reported
Trans 2 EPA ID:	Not reported
Trans 2 Name:	Not reported
TSDf EPA ID:	WIR000029751
Trans Name:	Not reported
TSDf Alt EPA ID:	Not reported
TSDf Alt Name:	Not reported
Waste Code Description:	223 - Unspecified oil-containing waste
RCRA Code:	Not reported
Meth Code:	R01 - Recycler
Quantity Tons:	0.25
Waste Quantity:	500
Quantity Unit:	P
Additional Code 1:	Not reported
Additional Code 2:	Not reported
Additional Code 3:	Not reported
Additional Code 4:	Not reported
Additional Code 5:	Not reported
Shipment Date:	20020116
Creation Date:	3/7/2002 0:00:00
Receipt Date:	20020204
Manifest ID:	21351927
Trans EPA ID:	CAD063547996
Trans Name:	Not reported
Trans 2 EPA ID:	Not reported
Trans 2 Name:	Not reported
TSDf EPA ID:	WIR000029751
Trans Name:	Not reported
TSDf Alt EPA ID:	Not reported
TSDf Alt Name:	Not reported

Map ID
Direction
Distance
Elevation

MAP FINDINGS

Site

Database(s)

EDR ID Number
EPA ID Number

EAST BAY CLARKLIFT (Continued)

1000595036

Waste Code Description: 223 - Unspecified oil-containing waste
RCRA Code: Not reported
Meth Code: R01 - Recycler
Quantity Tons: 0.25
Waste Quantity: 500
Quantity Unit: P
Additional Code 1: Not reported
Additional Code 2: Not reported
Additional Code 3: Not reported
Additional Code 4: Not reported
Additional Code 5: Not reported

Shipment Date: 20020115
Creation Date: 9/5/2002 18:30:37
Receipt Date: 20020123
Manifest ID: 21507607
Trans EPA ID: CAL000233905
Trans Name: Not reported
Trans 2 EPA ID: CAD982524480
Trans 2 Name: Not reported
TSDf EPA ID: CAD028409019
Trans Name: Not reported
TSDf Alt EPA ID: Not reported
TSDf Alt Name: Not reported
Waste Code Description: 223 - Unspecified oil-containing waste
RCRA Code: Not reported
Meth Code: H01 - Transfer Station
Quantity Tons: 0.5
Waste Quantity: 1000
Quantity Unit: P
Additional Code 1: Not reported
Additional Code 2: Not reported
Additional Code 3: Not reported
Additional Code 4: Not reported
Additional Code 5: Not reported

Additional Info:

Year: 1998
Gen EPA ID: CAD983589268

Shipment Date: 19981217
Creation Date: 3/17/1999 0:00:00
Receipt Date: 19981217
Manifest ID: 98813633
Trans EPA ID: CAL000161741
Trans Name: Not reported
Trans 2 EPA ID: Not reported
Trans 2 Name: Not reported
TSDf EPA ID: CAL000161741
Trans Name: Not reported
TSDf Alt EPA ID: Not reported
TSDf Alt Name: Not reported
Waste Code Description: 134 - Aqueous solution with <10% total organic residues
RCRA Code: Not reported
Meth Code: R01 - Recycler
Quantity Tons: 0.336
Waste Quantity: 80

Map ID
Direction
Distance
Elevation

MAP FINDINGS

Site

Database(s)

EDR ID Number
EPA ID Number

EAST BAY CLARKLIFT (Continued)

1000595036

Quantity Unit: G
Additional Code 1: Not reported
Additional Code 2: Not reported
Additional Code 3: Not reported
Additional Code 4: Not reported
Additional Code 5: Not reported

Shipment Date: 19981006
Creation Date: 11/23/1998 0:00:00
Receipt Date: 19981006
Manifest ID: 98095505
Trans EPA ID: CAL000161741
Trans Name: Not reported
Trans 2 EPA ID: Not reported
Trans 2 Name: Not reported
TSDf EPA ID: CAL000161741
Trans Name: Not reported
TSDf Alt EPA ID: Not reported
TSDf Alt Name: Not reported
Waste Code Description: 134 - Aqueous solution with <10% total organic residues
RCRA Code: Not reported
Meth Code: R01 - Recycler
Quantity Tons: 0.315
Waste Quantity: 75
Quantity Unit: G
Additional Code 1: Not reported
Additional Code 2: Not reported
Additional Code 3: Not reported
Additional Code 4: Not reported
Additional Code 5: Not reported

Shipment Date: 19980413
Creation Date: 6/26/1998 0:00:00
Receipt Date: 19980413
Manifest ID: 96727936
Trans EPA ID: CAL000161741
Trans Name: Not reported
Trans 2 EPA ID: Not reported
Trans 2 Name: Not reported
TSDf EPA ID: CAL000161741
Trans Name: Not reported
TSDf Alt EPA ID: Not reported
TSDf Alt Name: Not reported
Waste Code Description: 134 - Aqueous solution with <10% total organic residues
RCRA Code: Not reported
Meth Code: R01 - Recycler
Quantity Tons: 0.336
Waste Quantity: 80
Quantity Unit: G
Additional Code 1: Not reported
Additional Code 2: Not reported
Additional Code 3: Not reported
Additional Code 4: Not reported
Additional Code 5: Not reported

Additional Info:
Year: 2004

Map ID
Direction
Distance
Elevation

MAP FINDINGS

Site

Database(s)

EDR ID Number
EPA ID Number

EAST BAY CLARKLIFT (Continued)

1000595036

Gen EPA ID:	CAD983589268
Shipment Date:	20041123
Creation Date:	3/13/2007 18:30:13
Receipt Date:	20041207
Manifest ID:	22901646
Trans EPA ID:	CAL000268899
Trans Name:	A&S ENVIRONMENTAL
Trans 2 EPA ID:	CAD028277036
Trans 2 Name:	ASBURY ENVIRONMENTAL SERVICES
TSDf EPA ID:	CAT080033681
Trans Name:	DK ENVIRONMENTAL
TSDf Alt EPA ID:	CAT080033681
TSDf Alt Name:	Not reported
Waste Code Description:	223 - Unspecified oil-containing waste
RCRA Code:	Not reported
Meth Code:	D80 - Disposal, Land Fill
Quantity Tons:	0.8
Waste Quantity:	1600
Quantity Unit:	P
Additional Code 1:	Not reported
Additional Code 2:	Not reported
Additional Code 3:	Not reported
Additional Code 4:	Not reported
Additional Code 5:	Not reported
Shipment Date:	20040608
Creation Date:	1/10/2005 18:31:35
Receipt Date:	20040615
Manifest ID:	22855340
Trans EPA ID:	CAL000268899
Trans Name:	A&S ENVIRONMENTAL
Trans 2 EPA ID:	CAR000101600
Trans 2 Name:	DK RICHMOND
TSDf EPA ID:	CAT080033681
Trans Name:	DK ENVIRONMENTAL
TSDf Alt EPA ID:	CAT080033681
TSDf Alt Name:	Not reported
Waste Code Description:	223 - Unspecified oil-containing waste
RCRA Code:	Not reported
Meth Code:	D80 - Disposal, Land Fill
Quantity Tons:	0.6
Waste Quantity:	1200
Quantity Unit:	P
Additional Code 1:	Not reported
Additional Code 2:	Not reported
Additional Code 3:	Not reported
Additional Code 4:	Not reported
Additional Code 5:	Not reported
Shipment Date:	20040608
Creation Date:	1/10/2005 18:31:35
Receipt Date:	20040615
Manifest ID:	22855340
Trans EPA ID:	CAL000268899
Trans Name:	A&S ENVIRONMENTAL
Trans 2 EPA ID:	CAR000101600

Map ID
Direction
Distance
Elevation

MAP FINDINGS

Site

Database(s)

EDR ID Number
EPA ID Number

EAST BAY CLARKLIFT (Continued)

1000595036

Trans 2 Name: DK RICHMOND
TSDf EPA ID: CAT080033681
Trans Name: DK ENVIRONMENTAL
TSDf Alt EPA ID: CAT080033681
TSDf Alt Name: Not reported
Waste Code Description: 223 - Unspecified oil-containing waste
RCRA Code: Not reported
Meth Code: D80 - Disposal, Land Fill
Quantity Tons: 0.1
Waste Quantity: 200
Quantity Unit: P
Additional Code 1: Not reported
Additional Code 2: Not reported
Additional Code 3: Not reported
Additional Code 4: Not reported
Additional Code 5: Not reported

Shipment Date: 20040309
Creation Date: 10/15/2004 8:40:26
Receipt Date: 20040318
Manifest ID: 22855342
Trans EPA ID: CAL000268899
Trans Name: A&S ENVIRONMENTAL
Trans 2 EPA ID: CAR000101600
Trans 2 Name: DK RICHMOND
TSDf EPA ID: CAT080033681
Trans Name: D/K ENVIRONMENTAL
TSDf Alt EPA ID: CAT080033681
TSDf Alt Name: Not reported
Waste Code Description: 223 - Unspecified oil-containing waste
RCRA Code: Not reported
Meth Code: D80 - Disposal, Land Fill
Quantity Tons: 0.125
Waste Quantity: 250
Quantity Unit: P
Additional Code 1: Not reported
Additional Code 2: Not reported
Additional Code 3: Not reported
Additional Code 4: Not reported
Additional Code 5: Not reported

Shipment Date: 20040309
Creation Date: 10/15/2004 8:40:26
Receipt Date: 20040318
Manifest ID: 22855342
Trans EPA ID: CAL000268899
Trans Name: A&S ENVIRONMENTAL
Trans 2 EPA ID: CAR000101600
Trans 2 Name: DK RICHMOND
TSDf EPA ID: CAT080033681
Trans Name: D/K ENVIRONMENTAL
TSDf Alt EPA ID: CAT080033681
TSDf Alt Name: Not reported
Waste Code Description: 223 - Unspecified oil-containing waste
RCRA Code: Not reported
Meth Code: D80 - Disposal, Land Fill
Quantity Tons: 1

Map ID
Direction
Distance
Elevation

MAP FINDINGS

Site

Database(s)

EDR ID Number
EPA ID Number

EAST BAY CLARKLIFT (Continued)

1000595036

Waste Quantity: 2000
Quantity Unit: P
Additional Code 1: Not reported
Additional Code 2: Not reported
Additional Code 3: Not reported
Additional Code 4: Not reported
Additional Code 5: Not reported

Shipment Date: 20040309
Creation Date: 11/13/2004 18:30:21
Receipt Date: 20040325
Manifest ID: 22855341
Trans EPA ID: CAL000268899
Trans Name: A&S ENVIRONMENTAL
Trans 2 EPA ID: CAR000101600
Trans 2 Name: DK RICHMOND
TSDf EPA ID: CAT080033582
Trans Name: DEMENNO / KERDOON
TSDf Alt EPA ID: CAT080033582
TSDf Alt Name: Not reported
Waste Code Description: 331 - Off-specification, aged, or surplus organics
RCRA Code: D001
Meth Code: R01 - Recycler
Quantity Tons: 0.1815
Waste Quantity: 55
Quantity Unit: G
Additional Code 1: Not reported
Additional Code 2: Not reported
Additional Code 3: Not reported
Additional Code 4: Not reported
Additional Code 5: Not reported

CERS:
Name: EAST BAY CLARKLIFT
Address: 4701 OAKPORT ST
City,State,Zip: OAKLAND, CA 94601
Site ID: 409610
CERS ID: 10709455
CERS Description: Chemical Storage Facilities

Violations:
Site ID: 409610
Site Name: East Bay Clarklift
Violation Date: 02-22-2018
Citation: HSC 6.95 25507 - California Health and Safety Code, Chapter 6.95, Section(s) 25507
Violation Description: Failure to adequately establish and implement a business plan when storing/handling a hazardous material at or above reportable quantities.
Violation Notes: Returned to compliance on 11/05/2018. OBSERVATION: The Hazardous Materials Business Plan has not been adequately implemented as demonstrated by a copy of the plan not available on site and available to all employees in case of an emergency. CORRECTIVE ACTION: Submit documentation to the CUPA demonstrating that the Hazardous Materials Business Plan is on site and readily available to all employees to be implemented in case of an emergency.
Violation Division: Alameda County Environmental Health

Map ID
Direction
Distance
Elevation

MAP FINDINGS

Site

Database(s)

EDR ID Number
EPA ID Number

EAST BAY CLARKLIFT (Continued)

1000595036

Violation Program: HMRRP
Violation Source: CERS

Site ID: 409610
Site Name: East Bay Clarklift
Violation Date: 09-26-2016
Citation: HSC 6.95 25508(a)(1) - California Health and Safety Code, Chapter 6.95, Section(s) 25508(a)(1)
Violation Description: Failure to complete and electronically submit a business plan when storing/handling a hazardous material at or above reportable quantities.
Violation Notes: Returned to compliance on 12/12/2016.
Violation Division: Alameda County Environmental Health
Violation Program: HMRRP
Violation Source: CERS

Site ID: 409610
Site Name: East Bay Clarklift
Violation Date: 12-06-2016
Citation: HSC 6.95 25508(a)(1) - California Health and Safety Code, Chapter 6.95, Section(s) 25508(a)(1)
Violation Description: Failure to complete and electronically submit a business plan when storing/handling a hazardous material at or above reportable quantities.
Violation Notes: Returned to compliance on 12/12/2016.
Violation Division: Alameda County Environmental Health
Violation Program: HMRRP
Violation Source: CERS

Site ID: 409610
Site Name: East Bay Clarklift
Violation Date: 02-22-2018
Citation: 40 CFR 1 265.33 - U.S. Code of Federal Regulations, Title 40, Chapter 1, Section(s) 265.33
Violation Description: Failure to test and maintain as necessary all facility communications or alarm systems, fire protection equipment, spill control equipment, and decontamination equipment to assure its proper operation in time of emergency.
Violation Notes: Returned to compliance on 03/23/2018. OBSERVATION: Owner/Operator failed to test and maintain all communication or alarm systems, fire protection equipment, spill control equipment, and decontamination equipment at the facility. The fire extinguishers on site were last serviced 8-21-15. Fire extinguishers are to be tested at least annually. CORRECTIVE ACTION: Owner/Operator shall immediately test and maintain all required safety equipment in accordance with Title 22 regulations and submit verification of compliance to the CUPA within 30 days.
Violation Division: Alameda County Environmental Health
Violation Program: HW
Violation Source: CERS

Site ID: 409610
Site Name: East Bay Clarklift
Violation Date: 11-07-2017
Citation: HSC 6.95 25508(a)(1) - California Health and Safety Code, Chapter 6.95, Section(s) 25508(a)(1)
Violation Description: Failure to complete and electronically submit a business plan when

Map ID
Direction
Distance
Elevation

MAP FINDINGS

Site

Database(s)

EDR ID Number
EPA ID Number

EAST BAY CLARKLIFT (Continued)

1000595036

storing/handling a hazardous material at or above reportable quantities.
Returned to compliance on 11/20/2017.

Violation Notes: Alameda County Environmental Health
Violation Division: HMRRP
Violation Program: CERS
Violation Source:

Site ID: 409610
Site Name: East Bay Clarklift
Violation Date: 02-22-2018
Citation: HSC 6.95 25505(a)(4) - California Health and Safety Code, Chapter 6.95, Section(s) 25505(a)(4)

Violation Description: Failure to provide initial and annual training to all employees in safety procedures in the event of a release or threatened release of a hazardous material or failure to document and maintain training records for a minimum of three years.

Violation Notes: Returned to compliance on 10/29/2018. OBSERVATION: The initial and annual training documentation for all applicable employees was not available for review. The General Service Manager, Mike Neale stated that the employees are trained, however the training is not documented. CORRECTIVE ACTION: Submit documentation to the CUPA demonstrating that employees have received training on safe handling of hazardous materials and the Emergency Response Plan.

Violation Division: Alameda County Environmental Health
Violation Program: HMRRP
Violation Source: CERS

Site ID: 409610
Site Name: East Bay Clarklift
Violation Date: 02-22-2018
Citation: HSC 6.5 25250.22 - California Health and Safety Code, Chapter 6.5, Section(s) 25250.22

Violation Description: Failure to properly manage used oil and/or fuel filters in accordance with the requirements.

Violation Notes: Returned to compliance on 03/23/2018. OBSERVATION: Generator failed to properly handle, manage, label, and/or recycle used oil and fuel filters. A black 55 gallon drum of metal filters inside the pressure washer station room was open and did not have a start accumulation date. CORRECTIVE ACTION: Generator shall immediately comply with the Title 22 regulations with regards to the proper handling, management, labeling and recycling of used oil and fuel filters. Since it cannot be determined how long the filters have been on site, immediately contact a licensed hazardous waste hauler to dispose of the filters and submit a copy of the disposal records to the CUPA within 30 days.

Violation Division: Alameda County Environmental Health
Violation Program: HW
Violation Source: CERS

Site ID: 409610
Site Name: East Bay Clarklift
Violation Date: 02-22-2018
Citation: HSC 6.95 25508(a)(1) - California Health and Safety Code, Chapter 6.95, Section(s) 25508(a)(1)

Violation Description: Failure to complete and electronically submit hazardous material inventory information for all reportable hazardous materials on site at or above reportable quantities.

Violation Notes: Returned to compliance on 10/19/2018. OBSERVATION: The facility has

Map ID
Direction
Distance
Elevation

MAP FINDINGS

Site

Database(s)

EDR ID Number
EPA ID Number

EAST BAY CLARKLIFT (Continued)

1000595036

not submitted the Hazardous Materials Inventory Chemical Description page for the Propane. At least 750 gallons of Propane was observed on site during the inspection. Also, the Carbon Dioxide max daily is listed as 194 cubic feet, however 405 cubic feet was observed on site. CORRECTIVE ACTION: Complete and submit the Hazardous Materials Inventory Chemical Description page for all materials listed above electronically in the California Environmental Reporting System (CERS).

Violation Division: Alameda County Environmental Health
Violation Program: HMRRP
Violation Source: CERS

Site ID: 409610
Site Name: East Bay Clarklift
Violation Date: 02-22-2018
Citation: HSC 6.95 25508(a)(1) - California Health and Safety Code, Chapter 6.95, Section(s) 25508(a)(1)

Violation Description: Failure to complete and electronically submit a site map with all required content.

Violation Notes: Returned to compliance on 10/08/2018. OBSERVATION: The annotated site map submitted to the CUPA does not include the 405 cubic feet Carbon Dioxide cylinder. CORRECTIVE ACTION: Revise the annotated Site Map to include all required content and submit electronically in the California Environmental Reporting System (CERS).

Violation Division: Alameda County Environmental Health
Violation Program: HMRRP
Violation Source: CERS

Site ID: 409610
Site Name: East Bay Clarklift
Violation Date: 02-22-2018
Citation: HSC 6.95 25508(a)(1) - California Health and Safety Code, Chapter 6.95, Section(s) 25508(a)(1)

Violation Description: Failure to annually review and electronically certify that the business plan is complete and accurate on or before the annual due date.

Violation Notes: Returned to compliance on 11/05/2018. OBSERVATION: The facility has not annually reviewed and certified that the business plan is complete, accurate, and up-to-date. The facility has not submitted the Hazardous Materials Inventory Chemical Description page for Propane and the Carbon Dioxide max daily is listed as 194 cubic feet, however 405 cubic feet was observed on site. Also, the annotated site map submitted to the CUPA does not include the 405 cubic feet Carbon Dioxide cylinder. CORRECTIVE ACTION: Review, revise, and certify the business plan electronically in the California Environmental Reporting System (CERS) at <http://cers.calepa.ca.gov/>.

Violation Division: Alameda County Environmental Health
Violation Program: HMRRP
Violation Source: CERS

Site ID: 409610
Site Name: East Bay Clarklift
Violation Date: 02-22-2018
Citation: HSC 6.5 25123.3(h)(1) - California Health and Safety Code, Chapter 6.5, Section(s) 25123.3(h)(1)

Violation Description: Failure to send hazardous waste offsite for treatment, storage, or disposal within 180 days (or 270 days if waste is transported over 200

Map ID
Direction
Distance
Elevation

MAP FINDINGS

Site

Database(s)

EDR ID Number
EPA ID Number

EAST BAY CLARKLIFT (Continued)

1000595036

Violation Notes: miles) for a generator who generates less than 1000 kilogram per month if all of the following conditions are met: (1) The quantity of hazardous waste accumulated onsite never exceeds 6,000 kilograms. (2) The generator complies with the requirements of 40 Code of Federal Regulations section 262.34(d), (e) and (f). (3) The generator does not hold acutely hazardous waste or extremely hazardous waste in an amount greater than one kilogram for more than 90 days.
Returned to compliance on 11/05/2018. OBSERVATION: A black/ red 55 gallon drum of waste antifreeze did not have a hazardous waste label outside on the south west end of the shop. Since it could not be determined how long the waste antifreeze was stored onsite, immediately contact a licensed hazardous waste hauler to dispose of this waste under manifest. Facilities who generate less than 1000 kg of hazardous waste per month and do not exceed 6000 kg of waste stored on site at any time may store waste on site up to 180 days. CORRECTIVE ACTION: Immediately contact a licensed hazardous waste hauler to dispose of this waste under manifest and submit a copy of the manifest to the CUPA within 30 days.
Violation Division: Alameda County Environmental Health
Violation Program: HW
Violation Source: CERS

Site ID: 409610
Site Name: East Bay Clarklift
Violation Date: 02-22-2018
Citation: 22 CCR 12 66262.34(f) - California Code of Regulations, Title 22, Chapter 12, Section(s) 66262.34(f)
Violation Description: Failure to properly label hazardous waste accumulation containers and portable tanks with the following requirements: "Hazardous Waste", name and address of the generator, physical and chemical characteristics of the Hazardous Waste, and starting accumulation date.

Violation Notes: Returned to compliance on 10/29/2018. OBSERVATION: Containers of hazardous waste not properly labeled: 1. A black 55 gallon empty drum inside of the pressure washer station room was not labeled emptied or date emptied 2. A blue 5 gallon container of used oil inside of the pressure washer station room under the oil filter press did not have a hazardous waste label 3. A black/ red 55 gallon drum of waste antifreeze outside on the south west end of the facility did not have a hazardous waste label All hazardous waste containers shall be marked with the following information: 1) the words G Hazardous WasteG ; 2) name and address of generator; 3) hazardous properties; 4) physical state; 5) composition (contents); 6) accumulation start date.
CORRECTIVE ACTION: Immediately label these containers and ensure that all containers are marked with all the required information. Submit verification to ACDEH within 30 days.
Violation Division: Alameda County Environmental Health
Violation Program: HW
Violation Source: CERS

Site ID: 409610
Site Name: East Bay Clarklift
Violation Date: 01-06-2020
Citation: HSC 6.95 25508(a)(1) - California Health and Safety Code, Chapter 6.95, Section(s) 25508(a)(1)
Violation Description: Failure to annually review and electronically certify that the business plan is complete and accurate on or before the annual due

Map ID
Direction
Distance
Elevation

MAP FINDINGS

Site

Database(s)

EDR ID Number
EPA ID Number

EAST BAY CLARKLIFT (Continued)

1000595036

Violation Notes: date.
Returned to compliance on 01/27/2020.
Violation Division: Alameda County Environmental Health
Violation Program: HMRRP
Violation Source: CERS

Site ID: 409610
Site Name: East Bay Clarklift
Violation Date: 02-22-2018
Citation: 40 CFR 1 262.34(d)(5)(ii) - U.S. Code of Federal Regulations, Title 40, Chapter 1, Section(s) 262.34(d)(5)(ii)
Violation Description: Failure to post the following information next to the telephone: (A) The name and telephone number of the emergency coordinator; (B) Location of fire extinguishers and spill control material, and, if present, fire alarm; and (C) The telephone number of the fire department, unless the facility has a direct alarm.

Violation Notes: Returned to compliance on 02/22/2018. OBSERVATION: Generator failed to post, next to the telephone, Emergency Information (SQG) containing the location of emergency equipment, contact names and numbers. CORRECTED ON SITE: The General Service Manager posted the Emergency Information. This was corrected on site.

Violation Division: Alameda County Environmental Health
Violation Program: HW
Violation Source: CERS

Site ID: 409610
Site Name: East Bay Clarklift
Violation Date: 02-22-2018
Citation: HSC 6.95 25508.1(a)-(f) - California Health and Safety Code, Chapter 6.95, Section(s) 25508.1(a)-(f)
Violation Description: Failure to electronically update business plan within 30 days of any one of the following events: A 100 percent or more increase in the quantity of a previously disclosed material. Any handling of a previously undisclosed hazardous materials at or above reportable quantities. A change of business address, business ownership, or business name. A substantial change in the handler's operations that requires modification to any portion of the business plan.

Violation Notes: Returned to compliance on 10/19/2018. OBSERVATION: The business plan has not been updated and submitted to this department within 30 days of change in inventory. The facility has not submitted the Hazardous Materials Inventory Chemical Description page for Propane and the Carbon Dioxide max daily is listed as 194 cubic feet, however 405 cubic feet was observed on site CORRECTIVE ACTION: Review, revise, and certify the business plan electronically in the California Environmental Reporting System (CERS).

Violation Division: Alameda County Environmental Health
Violation Program: HMRRP
Violation Source: CERS

Evaluation:
Eval General Type: Compliance Evaluation Inspection
Eval Date: 02-22-2018
Violations Found: Yes
Eval Type: Routine done by local agency
Eval Notes: ALAMEDA COUNTY DEPARTMENT OF ENVIRONMENTAL HEALTH (ACDEH) ON SITE FOR HAZARDOUS MATERIALS BUSINESS PLAN PROGRAM INSPECTION. ESCORTED BY MIKE NEALE, THE GENERAL SERVICE MANAGER. ALL VIOLATIONS NOTED IN THE

Map ID
Direction
Distance
Elevation

MAP FINDINGS

Site

Database(s)

EDR ID Number
EPA ID Number

EAST BAY CLARKLIFT (Continued)

1000595036

INSPECTION REPORT SHALL BE CORRECTED BY MARCH 25, 2018 AND ANY VERIFICATION DOCUMENTATION SUBMITTED WITHIN THE SAME TIME FRAME. CERTIFICATION OF RETURN TO COMPLIANCE I certify that the violation(s) noted in this HMBP inspection report conducted at East Bay Clarklift located on 4701 Oakport St, Oakland, CA on February 22, 2018 have been corrected. I have personally examined any documentation attached to the certification to establish that the violations have been corrected. PRINT: _____

SIGN: _____
TITLE: _____
DATE: _____

Eval Division: Alameda County Environmental Health
Eval Program: HMRRP
Eval Source: CERS

Eval General Type: Compliance Evaluation Inspection
Eval Date: 02-22-2018
Violations Found: Yes
Eval Type: Routine done by local agency
Eval Notes:

ALAMEDA COUNTY DEPARTMENT OF ENVIRONMENTAL HEALTH (ACDEH) ON SITE FOR HAZARDOUS WASTE GENERATOR INSPECTION. ESCORTED BY MIKE NEALE, THE GENERAL SERVICE MANAGER ALL VIOLATIONS NOTED IN THE INSPECTION REPORT SHALL BE CORRECTED BY MARCH 25, 2018 AND ANY VERIFICATION DOCUMENTATION SUBMITTED WITHIN THE SAME TIME FRAME. THE FACILITY HAS 5 EMPLOYEES ON SITE THAT HANDLE HAZARDOUS WASTE AFTER REVIEWING THE GENERATOR'S DISPOSAL RECORDS AND BUSINESS OPERATIONS, IT WAS OBSERVED THE FACILITY IS A SMALL QUANTITY HAZARDOUS WASTE GENERATOR WHO GENERATES MORE THAN 100 KG, BUT LESS THAN 100KG OF HAZARDOUS WASTE PER MONTH CERTIFICATION OF RETURN TO COMPLIANCE I certify that the violation(s) noted in this Hazardous Waste Generator inspection report conducted at East Bay Clarklift located on 4701 Oakport St, Oakland, CA on February 22, 2018 have been corrected. I have personally examined any documentation attached to the certification to establish that the violations have been [Truncated]

Eval Division: Alameda County Environmental Health
Eval Program: HW
Eval Source: CERS

Eval General Type: Other/Unknown
Eval Date: 09-26-2016
Violations Found: Yes
Eval Type: Other, not routine, done by local agency
Eval Notes: HMBP NOV LETTER
Eval Division: Alameda County Environmental Health
Eval Program: HMRRP
Eval Source: CERS

Eval General Type: Other/Unknown
Eval Date: 11-07-2017
Violations Found: Yes
Eval Type: Other, not routine, done by local agency
Eval Notes: GENERATE NOV/ADDING VIOLATION
Eval Division: Alameda County Environmental Health
Eval Program: HMRRP
Eval Source: CERS

Eval General Type: Other/Unknown

Map ID
Direction
Distance
Elevation

MAP FINDINGS

Site

Database(s)

EDR ID Number
EPA ID Number

EAST BAY CLARKLIFT (Continued)

1000595036

Eval Date: 12-06-2016
Violations Found: Yes
Eval Type: Other, not routine, done by local agency
Eval Notes: HMBP NOV LETTER/TRACKING VIOLATION
Eval Division: Alameda County Environmental Health
Eval Program: HMRRP
Eval Source: CERS

Eval General Type: Other/Unknown
Eval Date: 01-06-2020
Violations Found: Yes
Eval Type: Other, not routine, done by local agency
Eval Notes: Not reported
Eval Division: Alameda County Environmental Health
Eval Program: HMRRP
Eval Source: CERS

Enforcement Action:

Site ID: 409610
Site Name: East Bay Clarklift
Site Address: 4701 OAKPORT ST
Site City: OAKLAND
Site Zip: 94601
Enf Action Date: 09-27-2016
Enf Action Type: Notice of Violation (Unified Program)
Enf Action Description: Notice of Violation Issued by the Inspector at the Time of Inspection
Enf Action Notes: Not reported
Enf Action Division: Alameda County Environmental Health
Enf Action Program: HMRRP
Enf Action Source: CERS

Site ID: 409610
Site Name: East Bay Clarklift
Site Address: 4701 OAKPORT ST
Site City: OAKLAND
Site Zip: 94601
Enf Action Date: 11-07-2017
Enf Action Type: Notice of Violation (Unified Program)
Enf Action Description: Notice of Violation Issued by the Inspector at the Time of Inspection
Enf Action Notes: Not reported
Enf Action Division: Alameda County Environmental Health
Enf Action Program: HMRRP
Enf Action Source: CERS

Coordinates:

Site ID: 409610
Facility Name: East Bay Clarklift
Env Int Type Code: HMBP
Program ID: 10709455
Coord Name: Not reported
Ref Point Type Desc: Center of a facility or station.
Latitude: 37.764150
Longitude: -122.218140

Affiliation:

Affiliation Type Desc: Facility Mailing Address

Map ID
Direction
Distance
Elevation

MAP FINDINGS

Site

Database(s)

EDR ID Number
EPA ID Number

EAST BAY CLARKLIFT (Continued)

1000595036

Entity Name: Mailing Address
Entity Title: Not reported
Affiliation Address: 4701 Oakport ST
Affiliation City: Oakland
Affiliation State: CA
Affiliation Country: Not reported
Affiliation Zip: 94601
Affiliation Phone: Not reported

Affiliation Type Desc: Parent Corporation
Entity Name: East Bay Clarklift
Entity Title: Not reported
Affiliation Address: Not reported
Affiliation City: Not reported
Affiliation State: Not reported
Affiliation Country: Not reported
Affiliation Zip: Not reported
Affiliation Phone: Not reported

Affiliation Type Desc: CUPA District
Entity Name: Alameda County Env Health
Entity Title: Not reported
Affiliation Address: 1131 Harbor Parkway, Suite 240
Affiliation City: Alameda
Affiliation State: CA
Affiliation Country: Not reported
Affiliation Zip: 94502-6577
Affiliation Phone: (510) 567-6700

Affiliation Type Desc: Environmental Contact
Entity Name: BILL STROMER
Entity Title: Not reported
Affiliation Address: 4646 E. Jensen
Affiliation City: Fresno
Affiliation State: CA
Affiliation Country: Not reported
Affiliation Zip: 93725
Affiliation Phone: Not reported

Affiliation Type Desc: Identification Signer
Entity Name: Bill Stromer
Entity Title: Safety Director
Affiliation Address: Not reported
Affiliation City: Not reported
Affiliation State: Not reported
Affiliation Country: Not reported
Affiliation Zip: Not reported
Affiliation Phone: Not reported

Affiliation Type Desc: Legal Owner
Entity Name: marshall cromer
Entity Title: Not reported
Affiliation Address: 4701 Oakport St
Affiliation City: Oakland
Affiliation State: CA
Affiliation Country: United States
Affiliation Zip: 94601

Map ID
Direction
Distance
Elevation

MAP FINDINGS

Site

Database(s)

EDR ID Number
EPA ID Number

EAST BAY CLARKLIFT (Continued)

1000595036

Affiliation Phone: (510) 504-5439

Affiliation Type Desc: Operator
Entity Name: Todd Jepson
Entity Title: Not reported
Affiliation Address: Not reported
Affiliation City: Not reported
Affiliation State: Not reported
Affiliation Country: Not reported
Affiliation Zip: Not reported
Affiliation Phone: (510) 774-1805

Affiliation Type Desc: Property Owner
Entity Name: Marshall Cromer
Entity Title: Not reported
Affiliation Address: 4701 Oakport St
Affiliation City: Oakland
Affiliation State: CA
Affiliation Country: United States
Affiliation Zip: 94601
Affiliation Phone: (510) 504-5439

Affiliation Type Desc: Document Preparer
Entity Name: Bill Stromer
Entity Title: Not reported
Affiliation Address: Not reported
Affiliation City: Not reported
Affiliation State: Not reported
Affiliation Country: Not reported
Affiliation Zip: Not reported
Affiliation Phone: Not reported

HWTS:

Name: CROMER EQUIPMENT
Address: 4701 OAKPORT ST
Address 2: Not reported
City,State,Zip: OAKLAND, CA 946010000
EPA ID: CAD983589268
Inactive Date: Not reported
Create Date: 07/11/1991
Last Act Date: 08/10/2020
Mailing Name: Not reported
Mailing Address: 4701 OAKPORT ST
Mailing Address 2: Not reported
Mailing City,State,Zip: OAKLAND, CA 946014906
Owner Name: MARSHALL T. CROMER
Owner Address: EAST BAY CLARKLIFT, INC
Owner Address 2: Not reported
Owner City,State,Zip: OAKLAND, CA 946014906
Contact Name: ABRAHAM SHEWAREGED - VP
Contact Address: 4701 OAKPORT ST
Contact Address 2: Not reported
City,State,Zip: OAKLAND, CA 94601

NAICS:

EPA ID: CAD983589268

Map ID
Direction
Distance
Elevation

MAP FINDINGS

Site

Database(s)

EDR ID Number
EPA ID Number

EAST BAY CLARKLIFT (Continued)

1000595036

Create Date: 2004-10-20 10:23:57.043
NAICS Code: 42183
NAICS Description: Industrial Machinery and Equipment Wholesalers
Issued EPA ID Date: 1991-07-11 00:00:00
Inactive Date: Not reported
Facility Name: CROMER EQUIPMENT
Facility Address: 4701 OAKPORT ST
Facility Address 2: Not reported
Facility City: OAKLAND
Facility County: Not reported
Facility State: CA
Facility Zip: 946010000

C12
WSW
< 1/8
0.051 mi.
268 ft.

CLARKLIFT OAKLAND INC
4701 OAKPORT
OAKLAND, CA 94601
Site 2 of 3 in cluster C

LUST
Alameda County CS
Cortese
HIST CORTESE
CERS

S102425005
N/A

Relative:
Higher
Actual:
12 ft.

LUST:
Name: CLARKLIFT OAKLAND INC
Address: 4701 OAKPORT
City,State,Zip: OAKLAND, CA 94601
Lead Agency: ALAMEDA COUNTY LOP
Case Type: LUST Cleanup Site
Geo Track: http://geotracker.waterboards.ca.gov/profile_report.asp?global_id=T0600100446
Global Id: T0600100446
Latitude: 37.764157
Longitude: -122.218159
Status: Completed - Case Closed
Status Date: 02/25/1997
Case Worker: Not reported
RB Case Number: 01-0490
Local Agency: Not reported
File Location: All Files are on GeoTracker or in the Local Agency Database
Local Case Number: RO0000605
Potential Media Affect: Other Groundwater (uses other than drinking water)
Potential Contaminants of Concern: Gasoline
Site History: Not reported

LUST:
Global Id: T0600100446
Contact Type: Regional Board Caseworker
Contact Name: Regional Water Board
Organization Name: SAN FRANCISCO BAY RWQCB (REGION 2)
Address: 1515 CLAY ST SUITE 1400
City: OAKLAND
Email: Not reported
Phone Number: Not reported

LUST:
Global Id: T0600100446
Action Type: Other
Date: 04/26/1989
Action: Leak Reported

Global Id: T0600100446

Map ID
Direction
Distance
Elevation

MAP FINDINGS

Site

Database(s)

EDR ID Number
EPA ID Number

CLARKLIFT OAKLAND INC (Continued)

S102425005

Action Type: REMEDIATION
Date: 09/09/9999
Action: Excavation

LUST:

Global Id: T0600100446
Status: Open - Case Begin Date
Status Date: 04/26/1989

Global Id: T0600100446
Status: Completed - Case Closed
Status Date: 02/25/1997

LUST REG 2:

Region: 2
Facility Id: 01-0490
Facility Status: Case Closed
Case Number: 76
How Discovered: Tank Closure
Leak Cause: Structure Failure
Leak Source: Tank
Date Leak Confirmed: 8/22/1996
Oversight Program: LUST
Prelim. Site Assessment Workplan Submitted: Not reported
Preliminary Site Assessment Began: Not reported
Pollution Characterization Began: Not reported
Pollution Remediation Plan Submitted: Not reported
Date Remediation Action Underway: Not reported
Date Post Remedial Action Monitoring Began: Not reported

Alameda County CS:

Name: CLARKLIFT OAKLAND INC
Address: 4701 OAKPORT ST
City,State,Zip: OAKLAND, CA 94601
Status: Case Closed
Record Id: RO0000605
PE: 5602
Facility Status: Case Closed
Latitude: 37.765547477
Longitude: -122.21903666

CORTESE:

Name: CLARKLIFT OAKLAND INC
Address: 4701 OAKPORT
City,State,Zip: OAKLAND, CA 94601
Region: CORTESE
Envirostor Id: Not reported
Global ID: T0600100446
Site/Facility Type: LUST CLEANUP SITE
Cleanup Status: COMPLETED - CASE CLOSED
Status Date: Not reported
Site Code: Not reported
Latitude: Not reported
Longitude: Not reported

Map ID
Direction
Distance
Elevation

MAP FINDINGS

Site

Database(s)

EDR ID Number
EPA ID Number

CLARKLIFT OAKLAND INC (Continued)

S102425005

Owner: Not reported
Enf Type: Not reported
Swat R: Not reported
Flag: active
Order No: Not reported
Waste Discharge System No: Not reported
Effective Date: Not reported
Region 2: Not reported
WID Id: Not reported
Solid Waste Id No: Not reported
Waste Management Uit Name: Not reported
File Name: Active Open

HIST CORTESE:

edr_fname: CLARKLIFT OAKLAND INC
edr_fadd1: 4701 OAKPORT
City,State,Zip: OAKLAND, CA 94621
Region: CORTESE
Facility County Code: 1
Reg By: LTNKA
Reg Id: 01-0490

CERS:

Name: CLARKLIFT OAKLAND INC
Address: 4701 OAKPORT
City,State,Zip: OAKLAND, CA 94601
Site ID: 220258
CERS ID: T0600100446
CERS Description: Leaking Underground Storage Tank Cleanup Site

Affiliation:

Affiliation Type Desc: Regional Board Caseworker
Entity Name: Regional Water Board - SAN FRANCISCO BAY RWQCB (REGION 2)
Entity Title: Not reported
Affiliation Address: 1515 CLAY ST SUITE 1400
Affiliation City: OAKLAND
Affiliation State: CA
Affiliation Country: Not reported
Affiliation Zip: Not reported
Affiliation Phone: Not reported

**D13
NNW
< 1/8
0.067 mi.
353 ft.**

**BOSTRUM BERGER METAL PRODUCTS / WEBER PROPERTY
4600-4700 COLISEUM
OAKLAND, CA 94601
Site 1 of 4 in cluster D**

**CPS-SLIC
Alameda County CS
CERS**

**S109521328
N/A**

**Relative:
Higher
Actual:
13 ft.**

CPS-SLIC:
Name: BOSTRUM BERGER METAL PRODUCTS / WEBER PROPERTY
Address: 4600-4700 COLISEUM
City,State,Zip: OAKLAND, CA 94601
Region: STATE
Facility Status: Completed - Case Closed
Status Date: 12/09/2009
Global Id: T10000000883
Lead Agency: ALAMEDA COUNTY LOP

Map ID
Direction
Distance
Elevation

MAP FINDINGS

Site

Database(s)

EDR ID Number
EPA ID Number

BOSTRUM BERGER METAL PRODUCTS / WEBER PROPERTY (Continued)

S109521328

Lead Agency Case Number: RO0002995
Latitude: 37.7567466
Longitude: -122.1930517
Case Type: Cleanup Program Site
Case Worker: Not reported
Local Agency: Not reported
RB Case Number: NA
File Location: All Files are on GeoTracker or in the Local Agency Database
Potential Media Affected: Other Groundwater (uses other than drinking water)
Potential Contaminants of Concern: * Chlorinated Hydrocarbons, Other Chlorinated Hydrocarbons
Site History: The site, which is 2.7-acres in size, is comprised of two adjacent parcels with addresses of 4600 and 4700 Coliseum Way in Oakland, CA. Buildings at the site consist of two smaller metal-framed warehouses in the western portion of the site and a large warehouse building in the center of the site. The two metal-framed warehouses in the western portion of the site were constructed between 1913 and 1925 for use as storage facilities for feed and coal. A Phase I Environmental Site Assessment (ESA) dated October 22, 2007 and prepared by AEI Consultants, indicates that the warehouses have historically been used for wooden molding operations, insulation manufacturing, and cabinet making. Currently, the warehouses are used for storage of miscellaneous equipment and construction supplies. The large metal warehouse in the central portion of the site was constructed in 1968 for use by Bostrom Bergen Manufacturing for use as a metal manufacturing facility. Bostrom occupied the site from 1969 through 2000. The large warehouse building is currently occupied by Cable Moore, Inc., which manufactures wire rope, cable, rigging, and safety construction equipment. Surrounding land use is commercial/industrial. This case closure summary addresses three environmental conditions at the site: 1) VOC-contaminated soil beneath a former shed located northeast of the large warehouse building. 2) Red-stained soil containing elevated concentrations of metals northeast of the large warehouse building. 3) An underground storage tank (UST) located in the western portion of the site. VOC-Contaminated Soil beneath Former Shed Based on the results of a Phase I ESA by AEI Consultants dated October 22, 2007, three soil borings were advanced in the northeastern portion of the site to evaluate potential migration of contaminants onto the site from off-site locations and two soil borings were advanced in the area of a former gasoline UST. The VOCs 1,1,1-trichloroethane (TCA) and its degradation products were detected in groundwater in the northeastern portion of the site at concentrations up to 1,200 ppb. Low concentrations of toluene were detected in groundwater in the area of the former gasoline tank. In June and July 2008, 15 soil borings were advanced in the area of the former shed in the northeastern portion of the site to evaluate whether soil beneath the shed was the source of VOCs detected in groundwater. The VOCs 1,1-DCE, 1,1-DCA, and 1,1,1-TCA were detected in soil with the highest concentrations detected in the immediate vicinity of the shed. Low concentrations of VOCs were detected in soil samples collected outside the immediate vicinity of the shed. Based on the results of these investigations, soil was excavated to a depth of approximately 5.5 feet bgs from an area beneath the former shed. Soil excavation was conducted in three slot trenches from April 8 through April 10, 2009. Analytical results from verification sidewall and bottom samples indicated that the VOC-affected soil with concentrations exceeding ESLs were removed from the area of the former shed. Red-stained Soil Northeast of the

Map ID
Direction
Distance
Elevation

MAP FINDINGS

Site

Database(s)

EDR ID Number
EPA ID Number

BOSTRUM BERGER METAL PRODUCTS / WEBER PROPERTY (Continued)

S109521328

Large Warehouse Building In 2002, Kleinfelder prepared an ESA that identified red-stained soil in the painting area in the rear of the site. Based on the observations in the ESA, four soil samples were collected in 2003 from the red-stained soil at the rear of the site and analyzed for metals. Maximum concentrations of metals in the four soil samples were 8.3 ppm for cadmium, 1,100 ppm for chromium, 4,500 ppm for lead, 130 ppm for nickel, and 18,000 ppm for zinc. Based on these results, the red-stained soil was excavated to a depth of 12 inches on June 12 and 18, 2003. Approximately 226 tons of soil classified as California hazardous and 159 tons of RCRA hazardous soil was removed from an area measuring 140 by 40 feet. Following the excavation, four confirmation soil samples were collected and analyzed for lead. Total lead concentrations in the four confirmation samples ranged from 42 to 130 ppm. On March 27, 2009, 23 soil borings were advanced in the northeastern portion of the site to evaluate whether the soil with elevated concentrations of metals was sufficiently delineated and remediated. Select soil samples from 16 of the 23 soil borings were analyzed for lead and zinc. During a second phase of investigation on April 3, 2009, near surface soil samples were collected at locations B-37 through B-40 to further delineate the lateral extent of elevated zinc detected in the vicinity of boring B-31 in the overhead crane area. Elevated concentrations of zinc were not detected in soil samples collected in close proximity to B-31. Excavation and removal was not considered necessary based on these results. The overhead crane area including B-31 was covered with concrete as part of facility improvements. Between April 10 and May 20, 2009, near surface soil samples were collected at 10 additional locations (B-41 through B-50) to assess the lateral extent of elevated lead and zinc associated with red-stained soil in the vicinity of the former shed northeast of the large warehouse building. The shed, including the 12 by 20 foot concrete pad for the shed, was removed in April 2009. Red-stained soil in the area of the former shed was excavated on April 9, 2009 and May 21, 2009. Soil excavation, which was based on visual observation and analytical results from samples collected in the area of the former shed, extended to the northeastern property boundary. Based on analytical results, the vertical extent of the excavation was extended to the top of native soil, which was typically encountered at depths of 8 to 12 inches. Soil with concentrations exceeding the target cleanup goals (ESLs for commercial land use) was removed during the excavation activities with two exceptions. A small quantity soil containing zinc at a concentration exceeding the target cleanup goal was left in place in the area of B-31; the area was covered with a concrete pad. A small quantity of soil containing lead and zinc was left in place in the area of samples B-49 and B-50. Gasoline Tank A 6,000-gallon gasoline tank was noted in the northwest portion of the site on historical Sanborn maps (1952 and 1966). Two soil borings were advanced in the area of the gasoline tank in January 2008. Toluene was detected at low concentrations (less than 2 ppb) in grab groundwater samples from the two soil borings (B4 and B5). TPHg, benzene, ethylbenzene, and xylenes were not detected in grab groundwater samples from the two borings. In correspondence dated March 13, 2009, ACEH requested that a geophysical investigation be conducted in the suspected area of the gasoline tank to assess whether the tank remained in place. A geophysical survey conducted on April 8, 2009 identified a large subsurface metal object with a signature consistent with a UST. Excavation activities revealed that

Map ID
Direction
Distance
Elevation

MAP FINDINGS

Site

Database(s)

EDR ID Number
EPA ID Number

BOSTRUM BERGER METAL PRODUCTS / WEBER PROPERTY (Continued)

S109521328

the UST had a capacity of approximately 1,100 gallons. Approximately 900 gallons of liquid were removed and disposed off-site. The UST was removed on May 19, 2009. Two soil samples collected from the tank pit contained TPHd and TPHmo at maximum concentrations of 7 and 56 ppm, respectively. TPHg was not detected in soil at concentrations above the reporting limit. A grab groundwater sample collected from the tank pit contained TPHg at a concentration of 68 ppb and did not contain TPHd and TPHmo at concentrations above the reporting limit. Based on the limited extent and concentrations of fuel hydrocarbons observed in the area of the former tank, no further action was required.

[Click here to access the California GeoTracker records for this facility:](#)

Alameda County CS:

Name: BOSTRUM BERGER METAL PRODUCTS / WEB
Address: 4600-4700 COLISEUM WAY
City,State,Zip: OAKLAND, CA 94601
Status: Leak Confirmation
Record Id: RO0002995
PE: 5502
Facility Status: Leak Confirmation
Latitude: Not reported
Longitude: Not reported

Name: BOSTRUM BERGER METAL PRODUCTS / WEB
Address: 4600-4700 COLISEUM WAY
City,State,Zip: OAKLAND, CA 94601
Status: Preliminary Site Assessment Underway
Record Id: RO0002995
PE: 5502
Facility Status: Preliminary Site Assessment Underway
Latitude: Not reported
Longitude: Not reported

Name: BOSTRUM BERGER METAL PRODUCTS / WEB
Address: 4600-4700 COLISEUM WAY
City,State,Zip: OAKLAND, CA 94601
Status: Pollution Characterization
Record Id: RO0002995
PE: 5502
Facility Status: Pollution Characterization
Latitude: Not reported
Longitude: Not reported

Name: BOSTRUM BERGER METAL PRODUCTS / WEB
Address: 4600-4700 COLISEUM WAY
City,State,Zip: OAKLAND, CA 94601
Status: Case Closed
Record Id: RO0002995
PE: 5502
Facility Status: Case Closed
Latitude: Not reported
Longitude: Not reported

CERS:

Map ID
 Direction
 Distance
 Elevation

MAP FINDINGS

Site

Database(s)

EDR ID Number
 EPA ID Number

BOSTRUM BERGER METAL PRODUCTS / WEBER PROPERTY (Continued)

S109521328

Name: BOSTRUM BERGER METAL PRODUCTS / WEBER PROPERTY
 Address: 4600-4700 COLISEUM
 City,State,Zip: OAKLAND, CA 94601
 Site ID: 195238
 CERS ID: T10000000883
 CERS Description: Cleanup Program Site

Affiliation:
 Affiliation Type Desc: Regional Board Caseworker
 Entity Name: Regional Water Board - SAN FRANCISCO BAY RWQCB (REGION 2)
 Entity Title: Not reported
 Affiliation Address: 1515 CLAY ST SUITE 1400
 Affiliation City: OAKLAND
 Affiliation State: CA
 Affiliation Country: Not reported
 Affiliation Zip: Not reported
 Affiliation Phone: Not reported

C14
West
< 1/8
0.092 mi.
487 ft.
Relative:
Higher
Actual:
12 ft.

INSTANTWHIP-TIP TOP FOODS, INC
475 LESSER ST
OAKLAND, CA 94601
Site 3 of 3 in cluster C

LUST **1000396221**
CPS-SLIC **N/A**
Alameda County CS
SWEEPS UST
HIST UST
CA FID UST
DEED
Cortese
CERS

LUST:
 Name: LESSER COMMERCIAL PROPERTY
 Address: 475 LESSER STREET
 City,State,Zip: OAKLAND, CA 94601
 Lead Agency: ALAMEDA COUNTY LOP
 Case Type: LUST Cleanup Site
 Geo Track: http://geotracker.waterboards.ca.gov/profile_report.asp?global_id=T10000005847
 Global Id: T10000005847
 Latitude: 37.7644967260743
 Longitude: -122.218923150332
 Status: Open - Site Assessment
 Status Date: 04/03/2019
 Case Worker: NL
 RB Case Number: Not reported
 Local Agency: ALAMEDA COUNTY LOP
 File Location: All Files are on GeoTracker or in the Local Agency Database
 Local Case Number: RO0003135
 Potential Media Affect: Other Groundwater (uses other than drinking water), Soil, Under Investigation
 Potential Contaminants of Concern: Diesel, Gasoline
 Site History: The Site previously housed an 8,000-gallon underground storage tank, which was reportedly closed in place on April 9, 1987. Soil, soil vapor, groundwater, and indoor air sampling was completed at the site in 2014. Indoor air sampling indicated vapor intrusion concerns are limited to a storage building (Building 2). Recent detected sub-slab and indoor air concentrations are above the January 2019 Regional Water Boards ESLs for sub-slab vapor intrusion and direct exposure human health risk under commercial use. The site was closed with a land use covenant (LUC) dated May 20, 2015 that restricts access to

Map ID
Direction
Distance
Elevation

MAP FINDINGS

Site

Database(s)

EDR ID Number
EPA ID Number

INSTANTWHIP-TIP TOP FOODS, INC (Continued)

1000396221

Building 2 and requires further evaluation if the site is to be redeveloped in the future. Access to Building 2 has been restricted. ACDEH determined that regulatory oversight and additional investigation and corrective activities should be conducted under the former Leaking Underground Storage Tank (LUST) Case No. RO0003135 and administratively close SCP Case No RO0003348. As outlined in ACDEH's directive letter dated April 8, 2019 further investigation including an update Site Conceptual Model and Data Gap Work Plan as well as a Feasibility Study/Corrective Action Plan have been requested for the site.

LUST:

Global Id: T10000005847
Contact Type: Local Agency Caseworker
Contact Name: NOEL LINER
Organization Name: ALAMEDA COUNTY LOP
Address: 1131 Harbor Bay Parkway
City: ALAMEDA
Email: noel.liner@acgov.org
Phone Number: 5105676876

Global Id: T10000005847
Contact Type: Regional Board Caseworker
Contact Name: Regional Water Board
Organization Name: SAN FRANCISCO BAY RWQCB (REGION 2)
Address: 1515 CLAY ST SUITE 1400
City: OAKLAND
Email: Not reported
Phone Number: Not reported

LUST:

Global Id: T10000005847
Action Type: ENFORCEMENT
Date: 05/08/2014
Action: Staff Letter - #20140508

Global Id: T10000005847
Action Type: ENFORCEMENT
Date: 01/12/2015
Action: Notification - Public Notice of Case Closure - #20150112

Global Id: T10000005847
Action Type: ENFORCEMENT
Date: 01/12/2015
Action: Notification - Fee Title Owners Notice - #20150112

Global Id: T10000005847
Action Type: ENFORCEMENT
Date: 04/17/2014
Action: Staff Letter - #20140417

Global Id: T10000005847
Action Type: ENFORCEMENT
Date: 05/20/2015
Action: Deed Restriction / Land Use Restriction / Covenant - #20150520

Global Id: T10000005847

Map ID
Direction
Distance
Elevation

MAP FINDINGS

Site

Database(s)

EDR ID Number
EPA ID Number

INSTANTWHIP-TIP TOP FOODS, INC (Continued)

1000396221

Action Type: RESPONSE
Date: 05/27/2019
Action: Soil Vapor Intrusion Investigation Workplan

Global Id: T10000005847
Action Type: RESPONSE
Date: 01/15/2019
Action: Soil Vapor Intrusion Investigation Report

Global Id: T10000005847
Action Type: RESPONSE
Date: 08/03/2020
Action: Corrective Action Plan / Remedial Action Plan

Global Id: T10000005847
Action Type: ENFORCEMENT
Date: 05/27/2019
Action: Email Correspondence - #5/27/2019

Global Id: T10000005847
Action Type: ENFORCEMENT
Date: 06/24/2021
Action: Staff Letter

Global Id: T10000005847
Action Type: Other
Date: 04/09/1987
Action: Leak Stopped

Global Id: T10000005847
Action Type: RESPONSE
Date: 12/27/2014
Action: Soil Vapor Intrusion Investigation Report

Global Id: T10000005847
Action Type: RESPONSE
Date: 09/28/2012
Action: Preliminary Site Assessment Report

Global Id: T10000005847
Action Type: RESPONSE
Date: 10/07/2019
Action: Corrective Action Plan / Remedial Action Plan

Global Id: T10000005847
Action Type: ENFORCEMENT
Date: 09/08/2014
Action: Staff Letter - #20140908

Global Id: T10000005847
Action Type: ENFORCEMENT
Date: 06/26/2014
Action: Staff Letter - #20140626

Global Id: T10000005847
Action Type: Other
Date: 03/26/2014

Map ID
Direction
Distance
Elevation

MAP FINDINGS

Site

Database(s)

EDR ID Number
EPA ID Number

INSTANTWHIP-TIP TOP FOODS, INC (Continued)

1000396221

Action: Leak Discovery

Global Id: T10000005847
Action Type: RESPONSE
Date: 04/03/2014
Action: Soil and Water Investigation Report

Global Id: T10000005847
Action Type: RESPONSE
Date: 09/05/2014
Action: Soil Vapor Intrusion Investigation Workplan

Global Id: T10000005847
Action Type: RESPONSE
Date: 04/03/2014
Action: Preliminary Site Assessment Report

Global Id: T10000005847
Action Type: ENFORCEMENT
Date: 05/26/2015
Action: Closure/No Further Action Letter - #20150526

Global Id: T10000005847
Action Type: ENFORCEMENT
Date: 05/14/2014
Action: Notice of Responsibility - #20140514

Global Id: T10000005847
Action Type: ENFORCEMENT
Date: 04/17/2014
Action: Notice of Responsibility - #20140417

Global Id: T10000005847
Action Type: ENFORCEMENT
Date: 04/26/2019
Action: Email Correspondence - #4/26/2019

Global Id: T10000005847
Action Type: ENFORCEMENT
Date: 04/03/2019
Action: Staff Letter

Global Id: T10000005847
Action Type: ENFORCEMENT
Date: 05/08/2019
Action: Email Correspondence - #5/8/2019

Global Id: T10000005847
Action Type: Other
Date: 04/03/2014
Action: Leak Reported

Global Id: T10000005847
Action Type: ENFORCEMENT
Date: 01/12/2015
Action: Staff Letter - #20150112

Map ID
Direction
Distance
Elevation

MAP FINDINGS

Site

Database(s)

EDR ID Number
EPA ID Number

INSTANTWHIP-TIP TOP FOODS, INC (Continued)

1000396221

Global Id: T10000005847
Action Type: ENFORCEMENT
Date: 07/08/2014
Action: Staff Letter - #20140708

Global Id: T10000005847
Action Type: ENFORCEMENT
Date: 05/01/2020
Action: Notice to Comply - #RO0003135_NTC_L_2020-05-01

Global Id: T10000005847
Action Type: RESPONSE
Date: 07/30/2021
Action: Soil and Water Investigation Report

Global Id: T10000005847
Action Type: RESPONSE
Date: 08/24/2014
Action: Soil and Water Investigation Report - Regulator Responded

Global Id: T10000005847
Action Type: RESPONSE
Date: 06/18/2014
Action: Soil and Water Investigation Workplan - Regulator Responded

Global Id: T10000005847
Action Type: RESPONSE
Date: 09/05/2014
Action: Soil Vapor Intrusion Investigation Workplan - Regulator Responded

Global Id: T10000005847
Action Type: RESPONSE
Date: 08/26/2014
Action: Soil Vapor Intrusion Investigation Workplan - Regulator Responded

Global Id: T10000005847
Action Type: RESPONSE
Date: 10/28/2014
Action: Soil Vapor Intrusion Investigation Report - Regulator Responded

Global Id: T10000005847
Action Type: RESPONSE
Date: 08/05/2014
Action: Soil and Water Investigation Workplan - Addendum - Regulator Responded

Global Id: T10000005847
Action Type: RESPONSE
Date: 06/17/2020
Action: Conceptual Site Model - Regulator Responded

LUST:
Global Id: T10000005847
Status: Open - Case Begin Date
Status Date: 04/09/1987

Global Id: T10000005847
Status: Open - Site Assessment

Map ID
Direction
Distance
Elevation

MAP FINDINGS

Site

Database(s)

EDR ID Number
EPA ID Number

INSTANTWHIP-TIP TOP FOODS, INC (Continued)

1000396221

Status Date: 04/17/2014

Global Id: T10000005847
Status: Open - Eligible for Closure
Status Date: 03/25/2015

Global Id: T10000005847
Status: Completed - Case Closed
Status Date: 05/26/2015

Global Id: T10000005847
Status: Open - Reopen Case
Status Date: 04/03/2019

Global Id: T10000005847
Status: Open - Site Assessment
Status Date: 04/03/2019

CPS-SLIC:

Name: 475 LESSER ST
Address: 475 LESSER ST
City,State,Zip: OAKLAND, CA 94601
Region: STATE
Facility Status: Completed - Case Closed
Status Date: 03/13/2020
Global Id: T10000012602
Lead Agency: ALAMEDA COUNTY LOP
Lead Agency Case Number: RO0003348
Latitude: 37.76455
Longitude: -122.21887
Case Type: Cleanup Program Site
Case Worker: DY
Local Agency: ALAMEDA COUNTY LOP
RB Case Number: Not reported
File Location: All Files are on GeoTracker or in the Local Agency Database
Potential Media Affected: Not reported
Potential Contaminants of Concern: Not reported
Site History: Alameda County Department of Environmental Health (ACDEH) staff conducted a initial site review of the associated documents prepared and submitted by Odic Environmental (Odic) on behalf of Calmeat 2 LLC including the Phase II Environmental Site Assessment (Phase II), dated March 13, 2018. On January 14, 2019, Calmeat 2 LLC paid a deposit of \$1,392.00 dollars and requested ACDEH to conduct a preliminary site review of the data from the Phase II report. A Site Cleanup Program (SCP) Case No. RO0003348 was opened to conduct the initial review on Phase II. Subsequent to ACDEH's initial review a preliminary kick-off meeting was conducted on February 20, 2019, with Calmeat 2 LLC, their environmental consultant (Odic) and the associated ACDEH case worker to discuss the current status of the site. Based on our review, a second follow-up phone conversation with Calmeat 2 LLC and ACDEH was conducted on March 13, 2019. Based on results of sub-slab vapor constituents, ACDEH has determined that regulatory oversight and additional investigation and corrective activities should be conducted under the former Leaking Underground Storage Tank (LUST) Case No. RO0003135 rather than creating a new SCP case. As a result, ACDEH administratively closed the SCP Case No

Map ID
Direction
Distance
Elevation

MAP FINDINGS

Site

Database(s)

EDR ID Number
EPA ID Number

INSTANTWHIP-TIP TOP FOODS, INC (Continued)

1000396221

RO0003348 and reopened the former LUST Case No. RO00003135 associated with the site.

Click here to access the California GeoTracker records for this facility:

Alameda County CS:

Name: LESSER COMMERCIAL PROPERTY
Address: 475 LESSER ST
City,State,Zip: OAKLAND, CA 94601-
Status: Pollution Characterization
Record Id: RO0003135
PE: 5602
Facility Status: Pollution Charaterization
Latitude: Not reported
Longitude: Not reported

Name: LESSER COMMERCIAL PROPERTY
Address: 475 LESSER ST
City,State,Zip: OAKLAND, CA 94601-
Status: Case Closed
Record Id: RO0003135
PE: 5602
Facility Status: Case Closed
Latitude: Not reported
Longitude: Not reported

SWEEPS UST:

Name: INSTANTWHIP-TIP TOP FOODS, INC
Address: 475 LESSER ST
City: OAKLAND
Status: Not reported
Comp Number: 6077
Number: Not reported
Board Of Equalization: Not reported
Referral Date: Not reported
Action Date: Not reported
Created Date: Not reported
Owner Tank Id: Not reported
SWRCB Tank Id: 01-000-006077-000001
Tank Status: Not reported
Capacity: 7500
Active Date: Not reported
Tank Use: M.V. FUEL
STG: PRODUCT
Content: DIESEL
Number Of Tanks: 1

HIST UST:

Name: INSTANTWHIP-TIP TOP FOODS INC
Address: 475 LESSER STREET
City,State,Zip: OAKLAND, CA 94601
File Number: 0003604C
URL: <http://geotracker.waterboards.ca.gov/ustpdfs/pdf/0003604C.pdf>
Region: STATE
Facility ID: 0000006077
Facility Type: Other

Map ID
Direction
Distance
Elevation

MAP FINDINGS

Site

Database(s)

EDR ID Number
EPA ID Number

INSTANTWHIP-TIP TOP FOODS, INC (Continued)

1000396221

Other Type: Not reported
Contact Name: DUANE ALEXANDER, MANAGER
Telephone: 4152617274
Owner Name: INSTANTWHIP-TIP TOP FOODS INC.
Owner Address: 475 LESSER STREET
Owner City,St,Zip: OAKLAND, CA 94601
Total Tanks: 0001

Tank Num: 001
Container Num: 1
Year Installed: 1980
Tank Capacity: 00007500
Tank Used for: PRODUCT
Type of Fuel: DIESEL
Container Construction Thickness: Not reported
Leak Detection: Stock Inventor

[Click here for Geo Tracker PDF:](#)

CA FID UST:

Facility ID: 01002095
Regulated By: UTKI
Regulated ID: 00006077
Cortese Code: Not reported
SIC Code: Not reported
Facility Phone: 4152617274
Mail To: Not reported
Mailing Address: 475 LESSER ST
Mailing Address 2: Not reported
Mailing City,St,Zip: OAKLAND 94601
Contact: Not reported
Contact Phone: Not reported
DUNs Number: Not reported
NPDES Number: Not reported
EPA ID: Not reported
Comments: Not reported
Status: Inactive

DEED:

Name: LESSER COMMERCIAL PROPERTY
Address: 475 LESSER STREET
City,State,Zip: OAKLAND, CA 94601
Envirostor ID: T10000005847
Area: Not reported
Sub Area: Not reported
Site Type: LUFT
Status: OPEN - SITE ASSESSMENT
Agency: SWRCB
Covenant Uploaded: Y
Deed Date(s): 05/20/2015
File Name: Geotracker Land Use/Deed Restrictions

CORTESE:

Name: LESSER COMMERCIAL PROPERTY
Address: 475 LESSER STREET
City,State,Zip: OAKLAND, CA 94601

Map ID
Direction
Distance
Elevation

MAP FINDINGS

Site

Database(s)

EDR ID Number
EPA ID Number

INSTANTWHIP-TIP TOP FOODS, INC (Continued)

1000396221

Region: CORTESE
Envirostor Id: Not reported
Global ID: T10000005847
Site/Facility Type: LUST CLEANUP SITE
Cleanup Status: OPEN - SITE ASSESSMENT
Status Date: Not reported
Site Code: Not reported
Latitude: Not reported
Longitude: Not reported
Owner: Not reported
Enf Type: Not reported
Swat R: Not reported
Flag: active
Order No: Not reported
Waste Discharge System No: Not reported
Effective Date: Not reported
Region 2: Not reported
WID Id: Not reported
Solid Waste Id No: Not reported
Waste Management Uit Name: Not reported
File Name: Active Open

CERS:

Name: LESSER COMMERCIAL PROPERTY
Address: 475 LESSER STREET
City,State,Zip: OAKLAND, CA 94601
Site ID: 220935
CERS ID: T10000005847
CERS Description: Leaking Underground Storage Tank Cleanup Site

Affiliation:

Affiliation Type Desc: Local Agency Caseworker
Entity Name: DREW YORK - ALAMEDA COUNTY LOP
Entity Title: Not reported
Affiliation Address: 1131 HARBOR BAY PARKWAY
Affiliation City: ALAMEDA
Affiliation State: CA
Affiliation Country: Not reported
Affiliation Zip: Not reported
Affiliation Phone: Not reported

Affiliation Type Desc: Regional Board Caseworker
Entity Name: Regional Water Board - SAN FRANCISCO BAY RWQCB (REGION 2)
Entity Title: Not reported
Affiliation Address: 1515 CLAY ST SUITE 1400
Affiliation City: OAKLAND
Affiliation State: CA
Affiliation Country: Not reported
Affiliation Zip: Not reported
Affiliation Phone: Not reported

Name: 475 LESSER ST
Address: 475 LESSER ST
City,State,Zip: OAKLAND, CA 94601
Site ID: 514330
CERS ID: T10000012602

Map ID
 Direction
 Distance
 Elevation

MAP FINDINGS

Site

Database(s)

EDR ID Number
 EPA ID Number

INSTANTWHIP-TIP TOP FOODS, INC (Continued)

1000396221

CERS Description: Cleanup Program Site

Affiliation:
 Affiliation Type Desc: Local Agency Caseworker
 Entity Name: DREW YORK - ALAMEDA COUNTY LOP
 Entity Title: Not reported
 Affiliation Address: 1131 HARBOR BAY PARKWAY
 Affiliation City: ALAMEDA
 Affiliation State: CA
 Affiliation Country: Not reported
 Affiliation Zip: Not reported
 Affiliation Phone: Not reported

D15
NNW
 < 1/8
 0.102 mi.
 536 ft.

Relative:
Higher

Actual:
 14 ft.

PACIFIC GALVANIZING, INC
715 46TH AVE.
OAKLAND, CA 94601

Site 2 of 4 in cluster D

RCRA-LQG **1000250552**
ENVIROSTOR **CAD049091218**
LUST
CPS-SLIC
Alameda County CS
VCP
Cortese
HAZNET
HIST CORTESE
NPDES
WDS
CIWQS
CERS
HWTS

RCRA-LQG:
 Date Form Received by Agency: 20060116
 Handler Name: PACIFIC GALVANIZING, INC
 Handler Address: 715 46TH AVE.
 Handler City,State,Zip: OAKLAND, CA 94601
 EPA ID: CAD049091218
 Contact Name: JACK SCHULTZ
 Contact Address: Not reported
 Contact City,State,Zip: Not reported
 Contact Telephone: 510-261-7331
 Contact Fax: Not reported
 Contact Email: PGJACKS@YAHOO.COM
 Contact Title: Not reported
 EPA Region: 09
 Land Type: Private
 Federal Waste Generator Description: Large Quantity Generator
 Non-Notifier: Not reported
 Biennial Report Cycle: 2005
 Accessibility: Not reported
 Active Site Indicator: Handler Activities
 State District Owner: Not reported
 State District: Not reported
 Mailing Address: PACIFIC GALVANIZING, INC
 Mailing City,State,Zip: 715 46TH AVE., CA 94601
 Owner Name: PACIFIC GALVANIZING, INC
 Owner Type: Private
 Operator Name: PACIFIC GALVANIZING, INC
 Operator Type: Private
 Short-Term Generator Activity: No

Map ID
 Direction
 Distance
 Elevation

MAP FINDINGS

Site

Database(s)

EDR ID Number
 EPA ID Number

PACIFIC GALVANIZING, INC (Continued)

1000250552

Importer Activity:	No
Mixed Waste Generator:	No
Transporter Activity:	No
Transfer Facility Activity:	No
Recycler Activity with Storage:	No
Small Quantity On-Site Burner Exemption:	No
Smelting Melting and Refining Furnace Exemption:	No
Underground Injection Control:	No
Off-Site Waste Receipt:	No
Universal Waste Indicator:	No
Universal Waste Destination Facility:	No
Federal Universal Waste:	No
Active Site Fed-Reg Treatment Storage and Disposal Facility:	Not reported
Active Site Converter Treatment storage and Disposal Facility:	Not reported
Active Site State-Reg Treatment Storage and Disposal Facility:	Not reported
Active Site State-Reg Handler:	---
Federal Facility Indicator:	Not reported
Hazardous Secondary Material Indicator:	N
Sub-Part K Indicator:	Not reported
Commercial TSD Indicator:	No
Treatment Storage and Disposal Type:	Not reported
2018 GPRA Permit Baseline:	Not on the Baseline
2018 GPRA Renewals Baseline:	Not on the Baseline
Permit Renewals Workload Universe:	Not reported
Permit Workload Universe:	Not reported
Permit Progress Universe:	Not reported
Post-Closure Workload Universe:	Not reported
Closure Workload Universe:	Not reported
202 GPRA Corrective Action Baseline:	No
Corrective Action Workload Universe:	No
Subject to Corrective Action Universe:	No
Non-TSDFs Where RCRA CA has Been Imposed Universe:	No
TSDFs Potentially Subject to CA Under 3004 (u)/(v) Universe:	No
TSDFs Only Subject to CA under Discretionary Auth Universe:	No
Corrective Action Priority Ranking:	No NCAPS ranking
Environmental Control Indicator:	No
Institutional Control Indicator:	No
Human Exposure Controls Indicator:	N/A
Groundwater Controls Indicator:	N/A
Operating TSDF Universe:	Not reported
Full Enforcement Universe:	Not reported
Significant Non-Complier Universe:	No
Unaddressed Significant Non-Complier Universe:	No
Addressed Significant Non-Complier Universe:	No
Significant Non-Complier With a Compliance Schedule Universe:	No
Financial Assurance Required:	Not reported
Handler Date of Last Change:	20061115
Recognized Trader-Importer:	No
Recognized Trader-Exporter:	No
Importer of Spent Lead Acid Batteries:	No
Exporter of Spent Lead Acid Batteries:	No
Recycler Activity Without Storage:	No
Manifest Broker:	No
Sub-Part P Indicator:	No

Biennial: List of Years

Year: 2005

Map ID
Direction
Distance
Elevation

MAP FINDINGS

Site

Database(s)

EDR ID Number
EPA ID Number

PACIFIC GALVANIZING, INC (Continued)

1000250552

[Click Here for Biennial Reporting System Data:](#)

Year: 2003

[Click Here for Biennial Reporting System Data:](#)

Year: 2001

[Click Here for Biennial Reporting System Data:](#)

Hazardous Waste Summary:

Waste Code: D007
Waste Description: CHROMIUM

Waste Code: D008
Waste Description: LEAD

Handler - Owner Operator:

Owner/Operator Indicator: Owner
Owner/Operator Name: PACIFIC GALVANIZING, INC
Legal Status: Private
Date Became Current: 19690701
Date Ended Current: Not reported
Owner/Operator Address: 715 46TH AVE
Owner/Operator City,State,Zip: OAKLAND, CA 94601
Owner/Operator Telephone: Not reported
Owner/Operator Telephone Ext: Not reported
Owner/Operator Fax: Not reported
Owner/Operator Email: Not reported

Owner/Operator Indicator: Owner
Owner/Operator Name: PACIFIC GALVANIZING, INC
Legal Status: Private
Date Became Current: 19690701
Date Ended Current: Not reported
Owner/Operator Address: 715 46TH AVE
Owner/Operator City,State,Zip: OAKLAND, CA 94601
Owner/Operator Telephone: Not reported
Owner/Operator Telephone Ext: Not reported
Owner/Operator Fax: Not reported
Owner/Operator Email: Not reported

Owner/Operator Indicator: Operator
Owner/Operator Name: PACIFIC GALVANIZING, INC
Legal Status: Private
Date Became Current: 19690701
Date Ended Current: Not reported
Owner/Operator Address: Not reported
Owner/Operator City,State,Zip: Not reported
Owner/Operator Telephone: Not reported
Owner/Operator Telephone Ext: Not reported
Owner/Operator Fax: Not reported
Owner/Operator Email: Not reported

Owner/Operator Indicator: Owner
Owner/Operator Name: PACIFIC GALVANIZING
Legal Status: Private

Map ID
Direction
Distance
Elevation

MAP FINDINGS

Site

Database(s)

EDR ID Number
EPA ID Number

PACIFIC GALVANIZING, INC (Continued)

1000250552

Date Became Current: Not reported
Date Ended Current: Not reported
Owner/Operator Address: NOT REQUIRED
Owner/Operator City,State,Zip: NOT REQUIRED, ME 99999
Owner/Operator Telephone: 415-555-1212
Owner/Operator Telephone Ext: Not reported
Owner/Operator Fax: Not reported
Owner/Operator Email: Not reported

Owner/Operator Indicator: Operator
Owner/Operator Name: PACIFIC GALVANIZING, INC
Legal Status: Private
Date Became Current: 19690701
Date Ended Current: Not reported
Owner/Operator Address: Not reported
Owner/Operator City,State,Zip: Not reported
Owner/Operator Telephone: Not reported
Owner/Operator Telephone Ext: Not reported
Owner/Operator Fax: Not reported
Owner/Operator Email: Not reported

Historic Generators:

Receive Date: 19800806
Handler Name: PACIFIC GALVANIZING#
Federal Waste Generator Description: Large Quantity Generator
State District Owner: CA
Large Quantity Handler of Universal Waste: No
Recognized Trader Importer: No
Recognized Trader Exporter: No
Spent Lead Acid Battery Importer: No
Spent Lead Acid Battery Exporter: No
Current Record: No
Non Storage Recycler Activity: Not reported
Electronic Manifest Broker: Not reported

Receive Date: 20001012
Handler Name: PACIFIC GALVANIZING
Federal Waste Generator Description: Large Quantity Generator
State District Owner: Not reported
Large Quantity Handler of Universal Waste: No
Recognized Trader Importer: No
Recognized Trader Exporter: No
Spent Lead Acid Battery Importer: No
Spent Lead Acid Battery Exporter: No
Current Record: No
Non Storage Recycler Activity: Not reported
Electronic Manifest Broker: Not reported

Receive Date: 20020128
Handler Name: PACIFIC GALVANIZING
Federal Waste Generator Description: Large Quantity Generator
State District Owner: Not reported
Large Quantity Handler of Universal Waste: No
Recognized Trader Importer: No
Recognized Trader Exporter: No
Spent Lead Acid Battery Importer: No
Spent Lead Acid Battery Exporter: No

Map ID
 Direction
 Distance
 Elevation

MAP FINDINGS

Site

Database(s)

EDR ID Number
 EPA ID Number

PACIFIC GALVANIZING, INC (Continued)

1000250552

Current Record: No
 Non Storage Recycler Activity: Not reported
 Electronic Manifest Broker: Not reported

Receive Date: 20040227
 Handler Name: PACIFIC GALVANIZING, INC
 Federal Waste Generator Description: Large Quantity Generator
 State District Owner: Not reported
 Large Quantity Handler of Universal Waste: No
 Recognized Trader Importer: No
 Recognized Trader Exporter: No
 Spent Lead Acid Battery Importer: No
 Spent Lead Acid Battery Exporter: No
 Current Record: No
 Non Storage Recycler Activity: Not reported
 Electronic Manifest Broker: Not reported

Receive Date: 20060116
 Handler Name: PACIFIC GALVANIZING, INC
 Federal Waste Generator Description: Large Quantity Generator
 State District Owner: Not reported
 Large Quantity Handler of Universal Waste: No
 Recognized Trader Importer: No
 Recognized Trader Exporter: No
 Spent Lead Acid Battery Importer: No
 Spent Lead Acid Battery Exporter: No
 Current Record: Yes
 Non Storage Recycler Activity: Not reported
 Electronic Manifest Broker: Not reported

List of NAICS Codes and Descriptions:

NAICS Code: 332812
 NAICS Description: METAL COATING, ENGRAVING (EXCEPT JEWELRY AND SILVERWARE), AND ALLIED SERVICES TO MANUFACTURERS

NAICS Code: 33991
 NAICS Description: JEWELRY AND SILVERWARE MANUFACTURING

Facility Has Received Notices of Violation:

Found Violation: Yes
 Agency Which Determined Violation: State
 Violation Short Description: Generators - General
 Date Violation was Determined: 19860226
 Actual Return to Compliance Date: 19900806
 Return to Compliance Qualifier: Unverifiable
 Violation Responsible Agency: State
 Scheduled Compliance Date: Not reported
 Enforcement Identifier: Not reported
 Date of Enforcement Action: Not reported
 Enforcement Responsible Agency: Not reported
 Enforcement Docket Number: Not reported
 Enforcement Attorney: Not reported
 Corrective Action Component: Not reported
 Appeal Initiated Date: Not reported
 Appeal Resolution Date: Not reported
 Disposition Status Date: Not reported

Map ID
 Direction
 Distance
 Elevation

MAP FINDINGS

Site

Database(s)

EDR ID Number
 EPA ID Number

PACIFIC GALVANIZING, INC (Continued)

1000250552

Disposition Status:	Not reported
Disposition Status Description:	Not reported
Consent/Final Order Sequence Number:	Not reported
Consent/Final Order Respondent Name:	Not reported
Consent/Final Order Lead Agency:	Not reported
Enforcement Type:	Not reported
Enforcement Responsible Person:	Not reported
Enforcement Responsible Sub-Organization:	Not reported
SEP Sequence Number:	Not reported
SEP Expenditure Amount:	Not reported
SEP Scheduled Completion Date:	Not reported
SEP Actual Date:	Not reported
SEP Defaulted Date:	Not reported
SEP Type:	Not reported
SEP Type Description:	Not reported
Proposed Amount:	Not reported
Final Monetary Amount:	Not reported
Paid Amount:	Not reported
Final Count:	Not reported
Final Amount:	Not reported
Found Violation:	Yes
Agency Which Determined Violation:	EPA
Violation Short Description:	Generators - Pre-transport
Date Violation was Determined:	20040325
Actual Return to Compliance Date:	20050325
Return to Compliance Qualifier:	Not reported
Violation Responsible Agency:	EPA
Scheduled Compliance Date:	Not reported
Enforcement Identifier:	001
Date of Enforcement Action:	20041119
Enforcement Responsible Agency:	EPA
Enforcement Docket Number:	Not reported
Enforcement Attorney:	Not reported
Corrective Action Component:	No
Appeal Initiated Date:	Not reported
Appeal Resolution Date:	Not reported
Disposition Status Date:	Not reported
Disposition Status:	Not reported
Disposition Status Description:	Not reported
Consent/Final Order Sequence Number:	Not reported
Consent/Final Order Respondent Name:	Not reported
Consent/Final Order Lead Agency:	Not reported
Enforcement Type:	Not reported
Enforcement Responsible Person:	NRUMR
Enforcement Responsible Sub-Organization:	Not reported
SEP Sequence Number:	Not reported
SEP Expenditure Amount:	Not reported
SEP Scheduled Completion Date:	Not reported
SEP Actual Date:	Not reported
SEP Defaulted Date:	Not reported
SEP Type:	Not reported
SEP Type Description:	Not reported
Proposed Amount:	Not reported
Final Monetary Amount:	Not reported
Paid Amount:	Not reported
Final Count:	Not reported

Map ID
 Direction
 Distance
 Elevation

MAP FINDINGS

Site

Database(s)

EDR ID Number
 EPA ID Number

PACIFIC GALVANIZING, INC (Continued)

1000250552

Final Amount:	Not reported
Found Violation:	No
Agency Which Determined Violation:	Not reported
Violation Short Description:	Not reported
Date Violation was Determined:	Not reported
Actual Return to Compliance Date:	Not reported
Return to Compliance Qualifier:	Not reported
Violation Responsible Agency:	Not reported
Scheduled Compliance Date:	Not reported
Enforcement Identifier:	Not reported
Date of Enforcement Action:	Not reported
Enforcement Responsible Agency:	Not reported
Enforcement Docket Number:	Not reported
Enforcement Attorney:	Not reported
Corrective Action Component:	Not reported
Appeal Initiated Date:	Not reported
Appeal Resolution Date:	Not reported
Disposition Status Date:	Not reported
Disposition Status:	Not reported
Disposition Status Description:	Not reported
Consent/Final Order Sequence Number:	Not reported
Consent/Final Order Respondent Name:	Not reported
Consent/Final Order Lead Agency:	Not reported
Enforcement Type:	Not reported
Enforcement Responsible Person:	Not reported
Enforcement Responsible Sub-Organization:	Not reported
SEP Sequence Number:	Not reported
SEP Expenditure Amount:	Not reported
SEP Scheduled Completion Date:	Not reported
SEP Actual Date:	Not reported
SEP Defaulted Date:	Not reported
SEP Type:	Not reported
SEP Type Description:	Not reported
Proposed Amount:	Not reported
Final Monetary Amount:	Not reported
Paid Amount:	Not reported
Final Count:	Not reported
Final Amount:	Not reported
Found Violation:	Yes
Agency Which Determined Violation:	EPA
Violation Short Description:	Generators - Pre-transport
Date Violation was Determined:	20040325
Actual Return to Compliance Date:	20050325
Return to Compliance Qualifier:	Not reported
Violation Responsible Agency:	EPA
Scheduled Compliance Date:	Not reported
Enforcement Identifier:	001
Date of Enforcement Action:	20050919
Enforcement Responsible Agency:	EPA
Enforcement Docket Number:	Not reported
Enforcement Attorney:	RSUGE
Corrective Action Component:	No
Appeal Initiated Date:	Not reported
Appeal Resolution Date:	Not reported
Disposition Status Date:	Not reported

Map ID
Direction
Distance
Elevation

MAP FINDINGS

Site

Database(s)

EDR ID Number
EPA ID Number

PACIFIC GALVANIZING, INC (Continued)

1000250552

Disposition Status:	Not reported
Disposition Status Description:	Not reported
Consent/Final Order Sequence Number:	Not reported
Consent/Final Order Respondent Name:	Not reported
Consent/Final Order Lead Agency:	Not reported
Enforcement Type:	INITIAL 3008(A) COMPLIANCE
Enforcement Responsible Person:	NRUMR
Enforcement Responsible Sub-Organization:	Not reported
SEP Sequence Number:	Not reported
SEP Expenditure Amount:	Not reported
SEP Scheduled Completion Date:	Not reported
SEP Actual Date:	Not reported
SEP Defaulted Date:	Not reported
SEP Type:	Not reported
SEP Type Description:	Not reported
Proposed Amount:	Not reported
Final Monetary Amount:	Not reported
Paid Amount:	Not reported
Final Count:	Not reported
Final Amount:	Not reported
Found Violation:	No
Agency Which Determined Violation:	Not reported
Violation Short Description:	Not reported
Date Violation was Determined:	Not reported
Actual Return to Compliance Date:	Not reported
Return to Compliance Qualifier:	Not reported
Violation Responsible Agency:	Not reported
Scheduled Compliance Date:	Not reported
Enforcement Identifier:	Not reported
Date of Enforcement Action:	Not reported
Enforcement Responsible Agency:	Not reported
Enforcement Docket Number:	Not reported
Enforcement Attorney:	Not reported
Corrective Action Component:	Not reported
Appeal Initiated Date:	Not reported
Appeal Resolution Date:	Not reported
Disposition Status Date:	Not reported
Disposition Status:	Not reported
Disposition Status Description:	Not reported
Consent/Final Order Sequence Number:	Not reported
Consent/Final Order Respondent Name:	Not reported
Consent/Final Order Lead Agency:	Not reported
Enforcement Type:	Not reported
Enforcement Responsible Person:	Not reported
Enforcement Responsible Sub-Organization:	Not reported
SEP Sequence Number:	Not reported
SEP Expenditure Amount:	Not reported
SEP Scheduled Completion Date:	Not reported
SEP Actual Date:	Not reported
SEP Defaulted Date:	Not reported
SEP Type:	Not reported
SEP Type Description:	Not reported
Proposed Amount:	Not reported
Final Monetary Amount:	Not reported
Paid Amount:	Not reported
Final Count:	Not reported

Map ID
 Direction
 Distance
 Elevation

MAP FINDINGS

Site

Database(s)

EDR ID Number
 EPA ID Number

PACIFIC GALVANIZING, INC (Continued)

1000250552

Final Amount:	Not reported
Found Violation:	No
Agency Which Determined Violation:	Not reported
Violation Short Description:	Not reported
Date Violation was Determined:	Not reported
Actual Return to Compliance Date:	Not reported
Return to Compliance Qualifier:	Not reported
Violation Responsible Agency:	Not reported
Scheduled Compliance Date:	Not reported
Enforcement Identifier:	Not reported
Date of Enforcement Action:	Not reported
Enforcement Responsible Agency:	Not reported
Enforcement Docket Number:	Not reported
Enforcement Attorney:	Not reported
Corrective Action Component:	Not reported
Appeal Initiated Date:	Not reported
Appeal Resolution Date:	Not reported
Disposition Status Date:	Not reported
Disposition Status:	Not reported
Disposition Status Description:	Not reported
Consent/Final Order Sequence Number:	Not reported
Consent/Final Order Respondent Name:	Not reported
Consent/Final Order Lead Agency:	Not reported
Enforcement Type:	Not reported
Enforcement Responsible Person:	Not reported
Enforcement Responsible Sub-Organization:	Not reported
SEP Sequence Number:	Not reported
SEP Expenditure Amount:	Not reported
SEP Scheduled Completion Date:	Not reported
SEP Actual Date:	Not reported
SEP Defaulted Date:	Not reported
SEP Type:	Not reported
SEP Type Description:	Not reported
Proposed Amount:	Not reported
Final Monetary Amount:	Not reported
Paid Amount:	Not reported
Final Count:	Not reported
Final Amount:	Not reported
Found Violation:	Yes
Agency Which Determined Violation:	EPA
Violation Short Description:	Generators - Records/Reporting
Date Violation was Determined:	20040325
Actual Return to Compliance Date:	20050325
Return to Compliance Qualifier:	Not reported
Violation Responsible Agency:	EPA
Scheduled Compliance Date:	Not reported
Enforcement Identifier:	001
Date of Enforcement Action:	20041119
Enforcement Responsible Agency:	EPA
Enforcement Docket Number:	Not reported
Enforcement Attorney:	Not reported
Corrective Action Component:	No
Appeal Initiated Date:	Not reported
Appeal Resolution Date:	Not reported
Disposition Status Date:	Not reported

Map ID
Direction
Distance
Elevation

MAP FINDINGS

Site

Database(s)

EDR ID Number
EPA ID Number

PACIFIC GALVANIZING, INC (Continued)

1000250552

Disposition Status:	Not reported
Disposition Status Description:	Not reported
Consent/Final Order Sequence Number:	Not reported
Consent/Final Order Respondent Name:	Not reported
Consent/Final Order Lead Agency:	Not reported
Enforcement Type:	Not reported
Enforcement Responsible Person:	NRUMR
Enforcement Responsible Sub-Organization:	Not reported
SEP Sequence Number:	Not reported
SEP Expenditure Amount:	Not reported
SEP Scheduled Completion Date:	Not reported
SEP Actual Date:	Not reported
SEP Defaulted Date:	Not reported
SEP Type:	Not reported
SEP Type Description:	Not reported
Proposed Amount:	Not reported
Final Monetary Amount:	Not reported
Paid Amount:	Not reported
Final Count:	Not reported
Final Amount:	Not reported
Found Violation:	Yes
Agency Which Determined Violation:	EPA
Violation Short Description:	Generators - Records/Reporting
Date Violation was Determined:	20040325
Actual Return to Compliance Date:	20050325
Return to Compliance Qualifier:	Not reported
Violation Responsible Agency:	EPA
Scheduled Compliance Date:	Not reported
Enforcement Identifier:	002
Date of Enforcement Action:	20050919
Enforcement Responsible Agency:	EPA
Enforcement Docket Number:	Not reported
Enforcement Attorney:	RSUGE
Corrective Action Component:	No
Appeal Initiated Date:	Not reported
Appeal Resolution Date:	Not reported
Disposition Status Date:	Not reported
Disposition Status:	Not reported
Disposition Status Description:	Not reported
Consent/Final Order Sequence Number:	Not reported
Consent/Final Order Respondent Name:	Not reported
Consent/Final Order Lead Agency:	Not reported
Enforcement Type:	FINAL 3008(A) COMPLIANCE ORDER
Enforcement Responsible Person:	NRUMR
Enforcement Responsible Sub-Organization:	Not reported
SEP Sequence Number:	Not reported
SEP Expenditure Amount:	Not reported
SEP Scheduled Completion Date:	Not reported
SEP Actual Date:	Not reported
SEP Defaulted Date:	Not reported
SEP Type:	Not reported
SEP Type Description:	Not reported
Proposed Amount:	Not reported
Final Monetary Amount:	Not reported
Paid Amount:	Not reported
Final Count:	Not reported

Map ID
 Direction
 Distance
 Elevation

MAP FINDINGS

Site

Database(s)

EDR ID Number
 EPA ID Number

PACIFIC GALVANIZING, INC (Continued)

1000250552

Final Amount:	Not reported
Found Violation:	No
Agency Which Determined Violation:	Not reported
Violation Short Description:	Not reported
Date Violation was Determined:	Not reported
Actual Return to Compliance Date:	Not reported
Return to Compliance Qualifier:	Not reported
Violation Responsible Agency:	Not reported
Scheduled Compliance Date:	Not reported
Enforcement Identifier:	Not reported
Date of Enforcement Action:	Not reported
Enforcement Responsible Agency:	Not reported
Enforcement Docket Number:	Not reported
Enforcement Attorney:	Not reported
Corrective Action Component:	Not reported
Appeal Initiated Date:	Not reported
Appeal Resolution Date:	Not reported
Disposition Status Date:	Not reported
Disposition Status:	Not reported
Disposition Status Description:	Not reported
Consent/Final Order Sequence Number:	Not reported
Consent/Final Order Respondent Name:	Not reported
Consent/Final Order Lead Agency:	Not reported
Enforcement Type:	Not reported
Enforcement Responsible Person:	Not reported
Enforcement Responsible Sub-Organization:	Not reported
SEP Sequence Number:	Not reported
SEP Expenditure Amount:	Not reported
SEP Scheduled Completion Date:	Not reported
SEP Actual Date:	Not reported
SEP Defaulted Date:	Not reported
SEP Type:	Not reported
SEP Type Description:	Not reported
Proposed Amount:	Not reported
Final Monetary Amount:	Not reported
Paid Amount:	Not reported
Final Count:	Not reported
Final Amount:	Not reported
Found Violation:	Yes
Agency Which Determined Violation:	EPA
Violation Short Description:	Generators - Records/Reporting
Date Violation was Determined:	20040325
Actual Return to Compliance Date:	20050325
Return to Compliance Qualifier:	Not reported
Violation Responsible Agency:	EPA
Scheduled Compliance Date:	Not reported
Enforcement Identifier:	001
Date of Enforcement Action:	20050919
Enforcement Responsible Agency:	EPA
Enforcement Docket Number:	Not reported
Enforcement Attorney:	RSUGE
Corrective Action Component:	No
Appeal Initiated Date:	Not reported
Appeal Resolution Date:	Not reported
Disposition Status Date:	Not reported

Map ID
Direction
Distance
Elevation

MAP FINDINGS

Site

Database(s)

EDR ID Number
EPA ID Number

PACIFIC GALVANIZING, INC (Continued)

1000250552

Disposition Status:	Not reported
Disposition Status Description:	Not reported
Consent/Final Order Sequence Number:	Not reported
Consent/Final Order Respondent Name:	Not reported
Consent/Final Order Lead Agency:	Not reported
Enforcement Type:	INITIAL 3008(A) COMPLIANCE
Enforcement Responsible Person:	NRUMR
Enforcement Responsible Sub-Organization:	Not reported
SEP Sequence Number:	Not reported
SEP Expenditure Amount:	Not reported
SEP Scheduled Completion Date:	Not reported
SEP Actual Date:	Not reported
SEP Defaulted Date:	Not reported
SEP Type:	Not reported
SEP Type Description:	Not reported
Proposed Amount:	Not reported
Final Monetary Amount:	Not reported
Paid Amount:	Not reported
Final Count:	Not reported
Final Amount:	Not reported
Found Violation:	Yes
Agency Which Determined Violation:	EPA
Violation Short Description:	Generators - Pre-transport
Date Violation was Determined:	20040325
Actual Return to Compliance Date:	20050325
Return to Compliance Qualifier:	Not reported
Violation Responsible Agency:	EPA
Scheduled Compliance Date:	Not reported
Enforcement Identifier:	002
Date of Enforcement Action:	20050919
Enforcement Responsible Agency:	EPA
Enforcement Docket Number:	Not reported
Enforcement Attorney:	RSUGE
Corrective Action Component:	No
Appeal Initiated Date:	Not reported
Appeal Resolution Date:	Not reported
Disposition Status Date:	Not reported
Disposition Status:	Not reported
Disposition Status Description:	Not reported
Consent/Final Order Sequence Number:	Not reported
Consent/Final Order Respondent Name:	Not reported
Consent/Final Order Lead Agency:	Not reported
Enforcement Type:	FINAL 3008(A) COMPLIANCE ORDER
Enforcement Responsible Person:	NRUMR
Enforcement Responsible Sub-Organization:	Not reported
SEP Sequence Number:	Not reported
SEP Expenditure Amount:	Not reported
SEP Scheduled Completion Date:	Not reported
SEP Actual Date:	Not reported
SEP Defaulted Date:	Not reported
SEP Type:	Not reported
SEP Type Description:	Not reported
Proposed Amount:	Not reported
Final Monetary Amount:	Not reported
Paid Amount:	Not reported
Final Count:	Not reported

Map ID
Direction
Distance
Elevation

MAP FINDINGS

Site

Database(s)

EDR ID Number
EPA ID Number

PACIFIC GALVANIZING, INC (Continued)

1000250552

Final Amount: Not reported

Evaluation Action Summary:

Evaluation Date: 19860226
Evaluation Responsible Agency: State Contractor/Grantee
Found Violation: Yes
Evaluation Type Description: COMPLIANCE EVALUATION INSPECTION ON-SITE
Evaluation Responsible Person Identifier: R9EPA
Evaluation Responsible Sub-Organization: Not reported
Actual Return to Compliance Date: 19900806
Scheduled Compliance Date: Not reported
Date of Request: Not reported
Date Response Received: Not reported
Request Agency: Not reported
Former Citation: Not reported

Evaluation Date: 20040325
Evaluation Responsible Agency: EPA
Found Violation: Yes
Evaluation Type Description: COMPLIANCE EVALUATION INSPECTION ON-SITE
Evaluation Responsible Person Identifier: RBROW
Evaluation Responsible Sub-Organization: Not reported
Actual Return to Compliance Date: 20050325
Scheduled Compliance Date: Not reported
Date of Request: Not reported
Date Response Received: Not reported
Request Agency: Not reported
Former Citation: Not reported

Evaluation Date: 19920929
Evaluation Responsible Agency: State Contractor/Grantee
Found Violation: No
Evaluation Type Description: COMPLIANCE EVALUATION INSPECTION ON-SITE
Evaluation Responsible Person Identifier: R9STA
Evaluation Responsible Sub-Organization: Not reported
Actual Return to Compliance Date: Not reported
Scheduled Compliance Date: Not reported
Date of Request: Not reported
Date Response Received: Not reported
Request Agency: Not reported
Former Citation: Not reported

Evaluation Date: 20040325
Evaluation Responsible Agency: EPA
Found Violation: Yes
Evaluation Type Description: COMPLIANCE EVALUATION INSPECTION ON-SITE
Evaluation Responsible Person Identifier: RBROW
Evaluation Responsible Sub-Organization: Not reported
Actual Return to Compliance Date: 20050325
Scheduled Compliance Date: Not reported
Date of Request: Not reported
Date Response Received: Not reported
Request Agency: Not reported
Former Citation: Not reported

Evaluation Date: 19900806
Evaluation Responsible Agency: State Contractor/Grantee

Map ID
Direction
Distance
Elevation

MAP FINDINGS

Site

Database(s)

EDR ID Number
EPA ID Number

PACIFIC GALVANIZING, INC (Continued)

1000250552

Found Violation: No
Evaluation Type Description: COMPLIANCE EVALUATION INSPECTION ON-SITE
Evaluation Responsible Person Identifier: R9STA
Evaluation Responsible Sub-Organization: Not reported
Actual Return to Compliance Date: Not reported
Scheduled Compliance Date: Not reported
Date of Request: Not reported
Date Response Received: Not reported
Request Agency: Not reported
Former Citation: Not reported

Evaluation Date: 20040618
Evaluation Responsible Agency: EPA
Found Violation: No
Evaluation Type Description: NOT A SIGNIFICANT NON-COMPLIER
Evaluation Responsible Person Identifier: NRUMR
Evaluation Responsible Sub-Organization: Not reported
Actual Return to Compliance Date: Not reported
Scheduled Compliance Date: Not reported
Date of Request: Not reported
Date Response Received: Not reported
Request Agency: Not reported
Former Citation: Not reported

Evaluation Date: 20040325
Evaluation Responsible Agency: EPA
Found Violation: Yes
Evaluation Type Description: COMPLIANCE EVALUATION INSPECTION ON-SITE
Evaluation Responsible Person Identifier: RBROW
Evaluation Responsible Sub-Organization: Not reported
Actual Return to Compliance Date: 20050325
Scheduled Compliance Date: Not reported
Date of Request: Not reported
Date Response Received: Not reported
Request Agency: Not reported
Former Citation: Not reported

Evaluation Date: 20040325
Evaluation Responsible Agency: EPA
Found Violation: Yes
Evaluation Type Description: COMPLIANCE EVALUATION INSPECTION ON-SITE
Evaluation Responsible Person Identifier: RBROW
Evaluation Responsible Sub-Organization: Not reported
Actual Return to Compliance Date: 20050325
Scheduled Compliance Date: Not reported
Date of Request: Not reported
Date Response Received: Not reported
Request Agency: Not reported
Former Citation: Not reported

Evaluation Date: 20040615
Evaluation Responsible Agency: EPA
Found Violation: No
Evaluation Type Description: SIGNIFICANT NON-COMPLIER
Evaluation Responsible Person Identifier: NRUMR
Evaluation Responsible Sub-Organization: Not reported
Actual Return to Compliance Date: Not reported

Map ID
Direction
Distance
Elevation

MAP FINDINGS

Site

Database(s)

EDR ID Number
EPA ID Number

PACIFIC GALVANIZING, INC (Continued)

1000250552

Scheduled Compliance Date: Not reported
Date of Request: Not reported
Date Response Received: Not reported
Request Agency: Not reported
Former Citation: Not reported

Evaluation Date: 20040325
Evaluation Responsible Agency: EPA
Found Violation: Yes
Evaluation Type Description: COMPLIANCE EVALUATION INSPECTION ON-SITE
Evaluation Responsible Person Identifier: RBROW
Evaluation Responsible Sub-Organization: Not reported
Actual Return to Compliance Date: 20050325
Scheduled Compliance Date: Not reported
Date of Request: Not reported
Date Response Received: Not reported
Request Agency: Not reported
Former Citation: Not reported

Evaluation Date: 20040325
Evaluation Responsible Agency: EPA
Found Violation: Yes
Evaluation Type Description: COMPLIANCE EVALUATION INSPECTION ON-SITE
Evaluation Responsible Person Identifier: RBROW
Evaluation Responsible Sub-Organization: Not reported
Actual Return to Compliance Date: 20050325
Scheduled Compliance Date: Not reported
Date of Request: Not reported
Date Response Received: Not reported
Request Agency: Not reported
Former Citation: Not reported

ENVIROSTOR:

Name: PACIFIC GALVANIZING
Address: 715 46TH AVENUE
City,State,Zip: OAKLAND, CA 94601
Facility ID: 60001018
Status: Active
Status Date: 06/16/2009
Site Code: 201831
Site Type: Voluntary Cleanup
Site Type Detailed: Voluntary Cleanup
Acres: 2
NPL: NO
Regulatory Agencies: SMBRP, RWQCB 2 - San Francisco Bay, ALAMEDA COUNTY
Lead Agency: SMBRP
Program Manager: Yongsheng (Johnny) Sun
Supervisor: John Karachewski
Division Branch: Cleanup Berkeley
Assembly: 18
Senate: 09
Special Program: Not reported
Restricted Use: NO
Site Mgmt Req: NONE SPECIFIED
Funding: Responsible Party
Latitude: 37.76649

Map ID
Direction
Distance
Elevation

MAP FINDINGS

Site

Database(s)

EDR ID Number
EPA ID Number

PACIFIC GALVANIZING, INC (Continued)

1000250552

Longitude: -122.2172
APN: 034 229100403
Past Use: METAL PLATING - OTHER
Potential COC: Lead Zinc
Confirmed COC: Zinc Lead
Potential Description: OTH, SOIL
Alias Name: 034 229100403
Alias Type: APN
Alias Name: 201831
Alias Type: Project Code (Site Code)
Alias Name: 60001018
Alias Type: Envirostor ID Number

Completed Info:

Completed Area Name: PROJECT WIDE
Completed Sub Area Name: Not reported
Completed Document Type: Annual Oversight Cost Estimate
Completed Date: 09/26/2017
Comments: Final 2017-2018 Oversight Cost Estimation

Completed Area Name: PROJECT WIDE
Completed Sub Area Name: Not reported
Completed Document Type: Annual Oversight Cost Estimate
Completed Date: 10/01/2018
Comments: Not reported

Completed Area Name: PROJECT WIDE
Completed Sub Area Name: Not reported
Completed Document Type: Annual Oversight Cost Estimate
Completed Date: 10/09/2019
Comments: Not reported

Completed Area Name: PROJECT WIDE
Completed Sub Area Name: Not reported
Completed Document Type: Pre-HARP Form
Completed Date: 11/02/2018
Comments: Not reported

Completed Area Name: PROJECT WIDE
Completed Sub Area Name: Not reported
Completed Document Type: Annual Oversight Cost Estimate
Completed Date: 10/02/2020
Comments: Not reported

Completed Area Name: PROJECT WIDE
Completed Sub Area Name: Not reported
Completed Document Type: Remedial Investigation Workplan
Completed Date: 03/09/2010
Comments: Workplan approved. The investigation will consist of soil and groundwater sampling and monitoring well installation throughout the Site.

Completed Area Name: PROJECT WIDE
Completed Sub Area Name: Not reported
Completed Document Type: Fieldwork
Completed Date: 09/15/2010
Comments: Remedial Investigation fieldwork activities completed.

Map ID
Direction
Distance
Elevation

MAP FINDINGS

Site

Database(s)

EDR ID Number
EPA ID Number

PACIFIC GALVANIZING, INC (Continued)

1000250552

Completed Area Name: PROJECT WIDE
Completed Sub Area Name: Not reported
Completed Document Type: Site Characterization Report
Completed Date: 02/27/2012
Comments: Site characterization report summarizing the results of soil and groundwater sampling at the site approved by DTSC.

Completed Area Name: PROJECT WIDE
Completed Sub Area Name: Not reported
Completed Document Type: Removal Action Workplan
Completed Date: 07/27/2015
Comments: DTSC has approved the Removal Action Workplan (RAW) for this site. No comments were received during the public comment period, so no changes were made to the RAW. The proposed removal action for the site consists of soil excavation with offsite disposal and neutralization of acidic soil and groundwater.

Completed Area Name: PROJECT WIDE
Completed Sub Area Name: Not reported
Completed Document Type: Fieldwork
Completed Date: 05/31/2017
Comments: Fieldwork for RAW implementation completed ion May 2017.

Completed Area Name: PROJECT WIDE
Completed Sub Area Name: Not reported
Completed Document Type: Removal Action Completion Report
Completed Date: 06/26/2020
Comments: DTSC agrees with the proposed activities presented in Alternative 3 of the Implementation Report; these include: -Groundwater monitoring to document that metal concentrations are decreasing and can meet remedial goals within a reasonable timeframe; -Adoption of land use controls to limit potential exposure to groundwater by prohibiting well installation and groundwater usage at and near the Site until groundwater cleanup goals are met; -Address sediment within the storm drain; -Repair spalling of the concrete culvert with a multi-component epoxy; and -Surface water sampling at locations SD-1 and SD-2 during both wet and dry weather, during an ebb tide.

Completed Area Name: PROJECT WIDE
Completed Sub Area Name: Not reported
Completed Document Type: Community Profile
Completed Date: 02/04/2011
Comments: The community profile found that there was a high rate of community interest in the site. This will be taken into consideration when coordinating public participation activities for the site.

Completed Area Name: PROJECT WIDE
Completed Sub Area Name: Not reported
Completed Document Type: Fact Sheets
Completed Date: 06/03/2015
Comments: Fact sheet for the RAW public comment period has been mailed out.

Completed Area Name: PROJECT WIDE
Completed Sub Area Name: Not reported
Completed Document Type: Public Notice
Completed Date: 06/03/2015
Comments: Public notice for the RAW will be published in the Oakland Tribune on

Map ID
Direction
Distance
Elevation

MAP FINDINGS

Site

Database(s)

EDR ID Number
EPA ID Number

PACIFIC GALVANIZING, INC (Continued)

1000250552

June 12, 2015.

Completed Area Name: PROJECT WIDE
Completed Sub Area Name: Not reported
Completed Document Type: Remedial Investigation Workplan
Completed Date: 02/27/2012
Comments: Workplan addendum approved by DTSC. The addendum discusses collection of soil for bench scale testing, installation of an additional monitoring well, and sampling of water in the storm drain culvert.

Completed Area Name: PROJECT WIDE
Completed Sub Area Name: Not reported
Completed Document Type: Fieldwork
Completed Date: 03/30/2012
Comments: Fieldwork completed. A monitoring well was installed, storm drain samples were collected, and soil samples for a bench scale study were collected.

Completed Area Name: PROJECT WIDE
Completed Sub Area Name: Not reported
Completed Document Type: Annual Oversight Cost Estimate
Completed Date: 09/22/2014
Comments: Annual cost estimate sent to proponent.

Completed Area Name: PROJECT WIDE
Completed Sub Area Name: Not reported
Completed Document Type: Annual Oversight Cost Estimate
Completed Date: 09/30/2015
Comments: The annual cost estimate for the site has been sent to the proponent.

Completed Area Name: PROJECT WIDE
Completed Sub Area Name: Not reported
Completed Document Type: Annual Oversight Cost Estimate
Completed Date: 09/30/2016
Comments: DTSC's annual oversight cost estimate was sent to Pacific Galvanizing.
Not reported

Completed Area Name: PROJECT WIDE
Completed Sub Area Name: Not reported
Completed Document Type: Correspondence
Completed Date: 09/21/2017
Comments: Notice of Change Project Manager

Completed Area Name: PROJECT WIDE
Completed Sub Area Name: Not reported
Completed Document Type: Letter - Demand
Completed Date: 11/22/2011
Comments: Not reported

Completed Area Name: PROJECT WIDE
Completed Sub Area Name: Not reported
Completed Document Type: Annual Oversight Cost Estimate
Completed Date: 10/30/2012
Comments: Annual DTSC oversight cost estimate mailed to project proponent.

Completed Area Name: PROJECT WIDE
Completed Sub Area Name: Not reported

Map ID
Direction
Distance
Elevation

MAP FINDINGS

Site

Database(s)

EDR ID Number
EPA ID Number

PACIFIC GALVANIZING, INC (Continued)

1000250552

Completed Document Type: Annual Oversight Cost Estimate
Completed Date: 10/07/2010
Comments: Annual DTSC oversight cost estimate for the fiscal year 2010-11.

Completed Area Name: PROJECT WIDE
Completed Sub Area Name: Not reported
Completed Document Type: Work Notice
Completed Date: 10/20/2015
Comments: The work notice for implementation of the cleanup was mailed to community members.

Completed Area Name: PROJECT WIDE
Completed Sub Area Name: Not reported
Completed Document Type: Fieldwork
Completed Date: 06/12/2017
Comments: Groundwater monitoring wells at the site were sampled following remediation activities.

Completed Area Name: PROJECT WIDE
Completed Sub Area Name: Not reported
Completed Document Type: Fieldwork
Completed Date: 11/28/2018
Comments: Phase II remedy implementation field work initiated on 10/30/2018 and last for approximate two week. Remedy activity will include but not limit to sediment removal, media blast culvert joint, plug, prime and seal culvert joint, and site cleanup.

Completed Area Name: PROJECT WIDE
Completed Sub Area Name: Not reported
Completed Document Type: Standard Voluntary Agreement
Completed Date: 06/24/2009
Comments: VCA completed that covers activities through the risk assessment phase of work. VCA amendments will be prepared for future additional work at the site.

Completed Area Name: PROJECT WIDE
Completed Sub Area Name: Not reported
Completed Document Type: Letter - Demand
Completed Date: 08/01/2011
Comments: Demand Letter #1

Completed Area Name: PROJECT WIDE
Completed Sub Area Name: Not reported
Completed Document Type: CEQA - Notice of Exemption
Completed Date: 07/27/2015
Comments: The notice of exemption for the Removal Action Workplan has been approved and filed with the State Clearinghouse.

Completed Area Name: PROJECT WIDE
Completed Sub Area Name: Not reported
Completed Document Type: Annual Oversight Cost Estimate
Completed Date: 10/13/2011
Comments: annual cost estimate finalized for fiscal year 2011-12.

Future Area Name: Not reported
Future Sub Area Name: Not reported
Future Document Type: Not reported

Map ID
Direction
Distance
Elevation

MAP FINDINGS

Site

Database(s)

EDR ID Number
EPA ID Number

PACIFIC GALVANIZING, INC (Continued)

1000250552

Future Due Date: Not reported
Schedule Area Name: PROJECT WIDE
Schedule Sub Area Name: Not reported
Schedule Document Type: Certification
Schedule Due Date: 07/01/2021
Schedule Revised Date: Not reported
Schedule Area Name: PROJECT WIDE
Schedule Sub Area Name: Not reported
Schedule Document Type: Removal Action Completion Report
Schedule Due Date: 07/01/2021
Schedule Revised Date: Not reported

LUST:

Name: PACIFIC GALVANIZING CORPORATION
Address: 715 46TH
City,State,Zip: OAKLAND, CA 94601
Lead Agency: ALAMEDA COUNTY LOP
Case Type: LUST Cleanup Site
Geo Track: http://geotracker.waterboards.ca.gov/profile_report.asp?global_id=T0600101031
Global Id: T0600101031
Latitude: 37.83434
Longitude: -122.269059
Status: Completed - Case Closed
Status Date: 05/02/1996
Case Worker: Not reported
RB Case Number: 01-1121
Local Agency: Not reported
File Location: All Files are on GeoTracker or in the Local Agency Database
Local Case Number: RO0001092
Potential Media Affect: Other Groundwater (uses other than drinking water)
Potential Contaminants of Concern: Gasoline
Site History: Not reported

LUST:

Global Id: T0600101031
Contact Type: Regional Board Caseworker
Contact Name: Regional Water Board
Organization Name: SAN FRANCISCO BAY RWQCB (REGION 2)
Address: 1515 CLAY ST SUITE 1400
City: OAKLAND
Email: Not reported
Phone Number: Not reported

LUST:

Global Id: T0600101031
Action Type: Other
Date: 08/03/1990
Action: Leak Reported

Global Id: T0600101031
Action Type: Other
Date: 08/02/1990
Action: Leak Stopped

Global Id: T0600101031
Action Type: Other
Date: 08/02/1990

Map ID
Direction
Distance
Elevation

MAP FINDINGS

Site

Database(s)

EDR ID Number
EPA ID Number

PACIFIC GALVANIZING, INC (Continued)

1000250552

Action: Leak Discovery

Global Id: T0600101031
Action Type: REMEDIATION
Date: 09/13/1990
Action: Excavation

LUST:

Global Id: T0600101031
Status: Open - Case Begin Date
Status Date: 08/02/1990

Global Id: T0600101031
Status: Completed - Case Closed
Status Date: 05/02/1996

LUST REG 2:

Region: 2
Facility Id: 01-1121
Facility Status: Case Closed
Case Number: 1141
How Discovered: Tank Closure
Leak Cause: Corrosion
Leak Source: Tank
Date Leak Confirmed: 3/9/1992
Oversight Program: LUST
Prelim. Site Assessment Workplan Submitted: Not reported
Preliminary Site Assessment Began: Not reported
Pollution Characterization Began: Not reported
Pollution Remediation Plan Submitted: Not reported
Date Remediation Action Underway: Not reported
Date Post Remedial Action Monitoring Began: Not reported

CPS-SLIC:

Name: PACIFIC GALVANIZING
Address: 715 46TH
City,State,Zip: OAKLAND, CA 94601
Region: STATE
Facility Status: Open - Inactive
Status Date: 11/30/2008
Global Id: T06019782176
Lead Agency: ALAMEDA COUNTY LOP
Lead Agency Case Number: RO0002477
Latitude: 37.834331
Longitude: -122.26908
Case Type: Cleanup Program Site
Case Worker: PK
Local Agency: ALAMEDA COUNTY LOP
RB Case Number: NA
File Location: All Files are on GeoTracker or in the Local Agency Database
Potential Media Affected: Other Groundwater (uses other than drinking water)
Potential Contaminants of Concern: Lead
Site History: The site has historically operated as a hot dip galvanizing facility. Zinc and lead have been detected at elevated concentrations in portions of the site. This site remains an inactive case.

Map ID
Direction
Distance
Elevation

MAP FINDINGS

Site

Database(s)

EDR ID Number
EPA ID Number

PACIFIC GALVANIZING, INC (Continued)

1000250552

[Click here to access the California GeoTracker records for this facility:](#)

Alameda County CS:

Name: PACIFIC GALVANIZING CORPORATION
Address: 715 46TH AVE
City,State,Zip: OAKLAND, CA 94601
Status: Case Closed
Record Id: RO0001092
PE: 5602
Facility Status: Case Closed
Latitude: 37.766649224
Longitude: -122.21723799

Name: PACIFIC GALVANIZING
Address: 715 46TH AVE
City,State,Zip: OAKLAND, CA 94601
Status: Preliminary Site Assessment Underway
Record Id: RO0002477
PE: 5502
Facility Status: Preliminary Site Assessment Underway
Latitude: 37.766639224
Longitude: -122.21724799

VCP:

Name: PACIFIC GALVANIZING
Address: 715 46TH AVENUE
City,State,Zip: OAKLAND, CA 94601
Facility ID: 60001018
Site Type: Voluntary Cleanup
Site Type Detail: Voluntary Cleanup
Site Mgmt. Req.: NONE SPECIFIED
Acres: 2
National Priorities List: NO
Cleanup Oversight Agencies: SMBRP, RWQCB 2 - San Francisco Bay, ALAMEDA COUNTY
Lead Agency: SMBRP
Lead Agency Description: DTSC - Site Cleanup Program
Project Manager: Yongsheng (Johnny) Sun
Supervisor: John Karachewski
Division Branch: Cleanup Berkeley
Site Code: 201831
Assembly: 18
Senate: 09
Special Programs Code: Not reported
Status: Active
Status Date: 06/16/2009
Restricted Use: NO
Funding: Responsible Party
Lat/Long: 37.76649 / -122.2172
APN: 034 229100403
Past Use: METAL PLATING - OTHER
Potential COC: 30013, 30594
Confirmed COC: 30594,30013
Potential Description: OTH, SOIL
Alias Name: 034 229100403
Alias Type: APN

Map ID
Direction
Distance
Elevation

MAP FINDINGS

Site

Database(s)

EDR ID Number
EPA ID Number

PACIFIC GALVANIZING, INC (Continued)

1000250552

Alias Name: 201831
Alias Type: Project Code (Site Code)
Alias Name: 60001018
Alias Type: Envirostor ID Number

Completed Info:

Completed Area Name: PROJECT WIDE
Completed Sub Area Name: Not reported
Completed Document Type: Annual Oversight Cost Estimate
Completed Date: 09/26/2017
Comments: Final 2017-2018 Oversight Cost Estimation

Completed Area Name: PROJECT WIDE
Completed Sub Area Name: Not reported
Completed Document Type: Annual Oversight Cost Estimate
Completed Date: 10/01/2018
Comments: Not reported

Completed Area Name: PROJECT WIDE
Completed Sub Area Name: Not reported
Completed Document Type: Annual Oversight Cost Estimate
Completed Date: 10/09/2019
Comments: Not reported

Completed Area Name: PROJECT WIDE
Completed Sub Area Name: Not reported
Completed Document Type: Pre-HARP Form
Completed Date: 11/02/2018
Comments: Not reported

Completed Area Name: PROJECT WIDE
Completed Sub Area Name: Not reported
Completed Document Type: Annual Oversight Cost Estimate
Completed Date: 10/02/2020
Comments: Not reported

Completed Area Name: PROJECT WIDE
Completed Sub Area Name: Not reported
Completed Document Type: Remedial Investigation Workplan
Completed Date: 03/09/2010
Comments: Workplan approved. The investigation will consist of soil and groundwater sampling and monitoring well installation throughout the Site.

Completed Area Name: PROJECT WIDE
Completed Sub Area Name: Not reported
Completed Document Type: Fieldwork
Completed Date: 09/15/2010
Comments: Remedial Investigation fieldwork activities completed.

Completed Area Name: PROJECT WIDE
Completed Sub Area Name: Not reported
Completed Document Type: Site Characterization Report
Completed Date: 02/27/2012
Comments: Site characterization report summarizing the results of soil and groundwater sampling at the site approved by DTSC.

Completed Area Name: PROJECT WIDE

Map ID
Direction
Distance
Elevation

MAP FINDINGS

Site

Database(s)

EDR ID Number
EPA ID Number

PACIFIC GALVANIZING, INC (Continued)

1000250552

Completed Sub Area Name: Not reported
Completed Document Type: Removal Action Workplan
Completed Date: 07/27/2015
Comments: DTSC has approved the Removal Action Workplan (RAW) for this site. No comments were received during the public comment period, so no changes were made to the RAW. The proposed removal action for the site consists of soil excavation with offsite disposal and neutralization of acidic soil and groundwater.

Completed Area Name: PROJECT WIDE
Completed Sub Area Name: Not reported
Completed Document Type: Fieldwork
Completed Date: 05/31/2017
Comments: Fieldwork for RAW implementation completed ion May 2017.

Completed Area Name: PROJECT WIDE
Completed Sub Area Name: Not reported
Completed Document Type: Removal Action Completion Report
Completed Date: 06/26/2020
Comments: DTSC agrees with the proposed activities presented in Alternative 3 of the Implementation Report; these include: -Groundwater monitoring to document that metal concentrations are decreasing and can meet remedial goals within a reasonable timeframe; -Adoption of land use controls to limit potential exposure to groundwater by prohibiting well installation and groundwater usage at and near the Site until groundwater cleanup goals are met; -Address sediment within the storm drain; -Repair spalling of the concrete culvert with a multi-component epoxy; and -Surface water sampling at locations SD-1 and SD-2 during both wet and dry weather, during an ebb tide.

Completed Area Name: PROJECT WIDE
Completed Sub Area Name: Not reported
Completed Document Type: Community Profile
Completed Date: 02/04/2011
Comments: The community profile found that there was a high rate of community interest in the site. This will be taken into consideration when coordinating public participation activities for the site.

Completed Area Name: PROJECT WIDE
Completed Sub Area Name: Not reported
Completed Document Type: Fact Sheets
Completed Date: 06/03/2015
Comments: Fact sheet for the RAW public comment period has been mailed out.

Completed Area Name: PROJECT WIDE
Completed Sub Area Name: Not reported
Completed Document Type: Public Notice
Completed Date: 06/03/2015
Comments: Public notice for the RAW will be published in the Oakland Tribune on June 12, 2015.

Completed Area Name: PROJECT WIDE
Completed Sub Area Name: Not reported
Completed Document Type: Remedial Investigation Workplan
Completed Date: 02/27/2012
Comments: Workplan addendum approved by DTSC. The addendum discusses collection of soil for bench scale testing, installation of an additional

Map ID
Direction
Distance
Elevation

MAP FINDINGS

Site

Database(s)

EDR ID Number
EPA ID Number

PACIFIC GALVANIZING, INC (Continued)

1000250552

monitoring well, and sampling of water in the storm drain culvert.

Completed Area Name: PROJECT WIDE
Completed Sub Area Name: Not reported
Completed Document Type: Fieldwork
Completed Date: 03/30/2012
Comments: Fieldwork completed. A monitoring well was installed, storm drain samples were collected, and soil samples for a bench scale study were collected.

Completed Area Name: PROJECT WIDE
Completed Sub Area Name: Not reported
Completed Document Type: Annual Oversight Cost Estimate
Completed Date: 09/22/2014
Comments: Annual cost estimate sent to proponent.

Completed Area Name: PROJECT WIDE
Completed Sub Area Name: Not reported
Completed Document Type: Annual Oversight Cost Estimate
Completed Date: 09/30/2015
Comments: The annual cost estimate for the site has been sent to the proponent.

Completed Area Name: PROJECT WIDE
Completed Sub Area Name: Not reported
Completed Document Type: Annual Oversight Cost Estimate
Completed Date: 09/30/2016
Comments: DTSC's annual oversight cost estimate was sent to Pacific Galvanizing. Not reported

Completed Area Name: PROJECT WIDE
Completed Sub Area Name: Not reported
Completed Document Type: Correspondence
Completed Date: 09/21/2017
Comments: Notice of Change Project Manager

Completed Area Name: PROJECT WIDE
Completed Sub Area Name: Not reported
Completed Document Type: Letter - Demand
Completed Date: 11/22/2011
Comments: Not reported

Completed Area Name: PROJECT WIDE
Completed Sub Area Name: Not reported
Completed Document Type: Annual Oversight Cost Estimate
Completed Date: 10/30/2012
Comments: Annual DTSC oversight cost estimate mailed to project proponent.

Completed Area Name: PROJECT WIDE
Completed Sub Area Name: Not reported
Completed Document Type: Annual Oversight Cost Estimate
Completed Date: 10/07/2010
Comments: Annual DTSC oversight cost estimate for the fiscal year 2010-11.

Completed Area Name: PROJECT WIDE
Completed Sub Area Name: Not reported
Completed Document Type: Work Notice
Completed Date: 10/20/2015

Map ID
Direction
Distance
Elevation

MAP FINDINGS

Site

Database(s)

EDR ID Number
EPA ID Number

PACIFIC GALVANIZING, INC (Continued)

1000250552

Comments: The work notice for implementation of the cleanup was mailed to community members.

Completed Area Name: PROJECT WIDE
Completed Sub Area Name: Not reported
Completed Document Type: Fieldwork
Completed Date: 06/12/2017
Comments: Groundwater monitoring wells at the site were sampled following remediation activities.

Completed Area Name: PROJECT WIDE
Completed Sub Area Name: Not reported
Completed Document Type: Fieldwork
Completed Date: 11/28/2018
Comments: Phase II remedy implementation field work initiated on 10/30/2018 and last for approximate two week. Remedy activity will include but not limit to sediment removal, media blast culvert joint, plug, prime and seal culvert joint, and site cleanup.

Completed Area Name: PROJECT WIDE
Completed Sub Area Name: Not reported
Completed Document Type: Standard Voluntary Agreement
Completed Date: 06/24/2009
Comments: VCA completed that covers activities through the risk assessment phase of work. VCA amendments will be prepared for future additional work at the site.

Completed Area Name: PROJECT WIDE
Completed Sub Area Name: Not reported
Completed Document Type: Letter - Demand
Completed Date: 08/01/2011
Comments: Demand Letter #1

Completed Area Name: PROJECT WIDE
Completed Sub Area Name: Not reported
Completed Document Type: CEQA - Notice of Exemption
Completed Date: 07/27/2015
Comments: The notice of exemption for the Removal Action Workplan has been approved and filed with the State Clearinghouse.

Completed Area Name: PROJECT WIDE
Completed Sub Area Name: Not reported
Completed Document Type: Annual Oversight Cost Estimate
Completed Date: 10/13/2011
Comments: annual cost estimate finalized for fiscal year 2011-12.

Future Area Name: Not reported
Future Sub Area Name: Not reported
Future Document Type: Not reported
Future Due Date: Not reported
Schedule Area Name: PROJECT WIDE
Schedule Sub Area Name: Not reported
Schedule Document Type: Certification
Schedule Due Date: 07/01/2021
Schedule Revised Date: Not reported
Schedule Area Name: PROJECT WIDE
Schedule Sub Area Name: Not reported

Map ID
Direction
Distance
Elevation

MAP FINDINGS

Site

Database(s)

EDR ID Number
EPA ID Number

PACIFIC GALVANIZING, INC (Continued)

1000250552

Schedule Document Type: Removal Action Completion Report
Schedule Due Date: 07/01/2021
Schedule Revised Date: Not reported

CORTESE:

Name: PACIFIC GALVANIZING CORPORATION
Address: 715 46TH
City,State,Zip: OAKLAND, CA 94601
Region: CORTESE
Envirostor Id: Not reported
Global ID: T0600101031
Site/Facility Type: LUST CLEANUP SITE
Cleanup Status: COMPLETED - CASE CLOSED
Status Date: Not reported
Site Code: Not reported
Latitude: Not reported
Longitude: Not reported
Owner: Not reported
Enf Type: Not reported
Swat R: Not reported
Flag: active
Order No: Not reported
Waste Discharge System No: Not reported
Effective Date: Not reported
Region 2: Not reported
WID Id: Not reported
Solid Waste Id No: Not reported
Waste Management Uit Name: Not reported
File Name: Active Open

HAZNET:

Name: CHRISTINA CAMPOBASSO
Address: 715 46TH ST
Address 2: Not reported
City,State,Zip: OAKLAND, CA 94609
Contact: CHRISTINA CAMPOBASSO
Telephone: 4156084584
Mailing Name: Not reported
Mailing Address: 715 46TH ST

Year: 2013
Gepaid: CAC002735529
TSD EPA ID: CAD981382732
CA Waste Code: 151 - Asbestos containing waste
Disposal Method: H132 - Landfill Or Surface Impoundment That Will Be Closed As Landfill(To Include On-Site Treatment And/Or Stabilization)
Tons: 0.4

Additional Info:

Year: 2013
Gen EPA ID: CAC002735529
Shipment Date: 20130709
Creation Date: 9/16/2013 22:15:07
Receipt Date: 20130715

Map ID
Direction
Distance
Elevation

MAP FINDINGS

Site

Database(s)

EDR ID Number
EPA ID Number

PACIFIC GALVANIZING, INC (Continued)

1000250552

Manifest ID: 010882180JJK
Trans EPA ID: CAL000291177
Trans Name: SYNERGY ENTERPRISES INC
Trans 2 EPA ID: CAR000037283
Trans 2 Name: WORLD ENVIRONMENTAL & ENERGY
TSDF EPA ID: CAD981382732
Trans Name: ALTAMONT LANDFILL
TSDF Alt EPA ID: Not reported
TSDF Alt Name: Not reported
Waste Code Description: 151 - Asbestos-containing waste
RCRA Code: Not reported
Meth Code: H132 - Landfill Or Surface Impoundment That Will Be Closed As Landfill(To Include On-Site Treatment And/Or Stabilization)

Quantity Tons: 0.4
Waste Quantity: 1
Quantity Unit: Y
Additional Code 1: Not reported
Additional Code 2: Not reported
Additional Code 3: Not reported
Additional Code 4: Not reported
Additional Code 5: Not reported

HIST CORTESE:

edr_fname: PACIFIC GALVANIZING
edr_fadd1: 715 46TH
City,State,Zip: OAKLAND, CA 94601
Region: CORTESE
Facility County Code: 1
Reg By: LTNKA
Reg Id: 01-1121

NPDES:

Name: PACIFIC GALVANIZING
Address: 715 46TH AVE
City,State,Zip: OAKLAND, CA 94601
Facility Status: Active
NPDES Number: CAS000001
Region: 2
Agency Number: 0
Regulatory Measure ID: 180676
Place ID: Not reported
Order Number: 97-03-DWQ
WDID: 2 01I001872
Regulatory Measure Type: Enrollee
Program Type: Industrial
Adoption Date Of Regulatory Measure: Not reported
Effective Date Of Regulatory Measure: 03/30/1992
Termination Date Of Regulatory Measure: Not reported
Expiration Date Of Regulatory Measure: Not reported
Discharge Address: 715 46th Ave
Discharge Name: Pacific Galvanizing
Discharge City: Oakland
Discharge State: California
Discharge Zip: 94601
Status: Not reported
Status Date: Not reported

Map ID
Direction
Distance
Elevation

MAP FINDINGS

Site

Database(s)

EDR ID Number
EPA ID Number

PACIFIC GALVANIZING, INC (Continued)

1000250552

Operator Name: Not reported
Operator Address: Not reported
Operator City: Not reported
Operator State: Not reported
Operator Zip: Not reported
NPDES as of 03/2018:
NPDES Number: CAS000001
Status: Active
Agency Number: 0
Region: 2
Regulatory Measure ID: 180676
Order Number: 97-03-DWQ
Regulatory Measure Type: Enrollee
Place ID: Not reported
WDID: 2 011001872
Program Type: Industrial
Adoption Date Of Regulatory Measure: Not reported
Effective Date Of Regulatory Measure: 03/30/1992
Expiration Date Of Regulatory Measure: Not reported
Termination Date Of Regulatory Measure: Not reported
Discharge Name: Pacific Galvanizing
Discharge Address: 715 46th Ave
Discharge City: Oakland
Discharge State: California
Discharge Zip: 94601
Received Date: Not reported
Processed Date: Not reported
Status: Not reported
Status Date: Not reported
Place Size: Not reported
Place Size Unit: Not reported
Contact: Not reported
Contact Title: Not reported
Contact Phone: Not reported
Contact Phone Ext: Not reported
Contact Email: Not reported
Operator Name: Not reported
Operator Address: Not reported
Operator City: Not reported
Operator State: Not reported
Operator Zip: Not reported
Operator Contact: Not reported
Operator Contact Title: Not reported
Operator Contact Phone: Not reported
Operator Contact Phone Ext: Not reported
Operator Contact Email: Not reported
Operator Type: Not reported
Developer: Not reported
Developer Address: Not reported
Developer City: Not reported
Developer State: Not reported
Developer Zip: Not reported
Developer Contact: Not reported
Developer Contact Title: Not reported
Constype Linear Utility Ind: Not reported
Emergency Phone: Not reported
Emergency Phone Ext: Not reported

Map ID
Direction
Distance
Elevation

MAP FINDINGS

Site

Database(s)

EDR ID Number
EPA ID Number

PACIFIC GALVANIZING, INC (Continued)

1000250552

Constype Above Ground Ind:	Not reported
Constype Below Ground Ind:	Not reported
Constype Cable Line Ind:	Not reported
Constype Comm Line Ind:	Not reported
Constype Commercial Ind:	Not reported
Constype Electrical Line Ind:	Not reported
Constype Gas Line Ind:	Not reported
Constype Industrial Ind:	Not reported
Constype Other Description:	Not reported
Constype Other Ind:	Not reported
Constype Recons Ind:	Not reported
Constype Residential Ind:	Not reported
Constype Transport Ind:	Not reported
Constype Utility Description:	Not reported
Constype Utility Ind:	Not reported
Constype Water Sewer Ind:	Not reported
Dir Discharge Uswater Ind:	Not reported
Receiving Water Name:	Not reported
Certifier:	Not reported
Certifier Title:	Not reported
Certification Date:	Not reported
Primary Sic:	Not reported
Secondary Sic:	Not reported
Tertiary Sic:	Not reported
NPDES Number:	Not reported
Status:	Not reported
Agency Number:	Not reported
Region:	2
Regulatory Measure ID:	180676
Order Number:	Not reported
Regulatory Measure Type:	Industrial
Place ID:	Not reported
WDID:	2 011001872
Program Type:	Not reported
Adoption Date Of Regulatory Measure:	Not reported
Effective Date Of Regulatory Measure:	Not reported
Expiration Date Of Regulatory Measure:	Not reported
Termination Date Of Regulatory Measure:	Not reported
Discharge Name:	Not reported
Discharge Address:	Not reported
Discharge City:	Not reported
Discharge State:	Not reported
Discharge Zip:	Not reported
Received Date:	05/09/2008
Processed Date:	03/30/1992
Status:	Active
Status Date:	03/30/1992
Place Size:	75000
Place Size Unit:	SqFt
Contact:	Jack Schultz
Contact Title:	Not reported
Contact Phone:	510-261-7331
Contact Phone Ext:	Not reported
Contact Email:	pjacks@yahoo.com
Operator Name:	Pacific Galvanizing
Operator Address:	715 46th Ave

Map ID
Direction
Distance
Elevation

MAP FINDINGS

Site

Database(s)

EDR ID Number
EPA ID Number

PACIFIC GALVANIZING, INC (Continued)

1000250552

Operator City: Oakland
Operator State: California
Operator Zip: 94601
Operator Contact: Jack Schultz
Operator Contact Title: Not reported
Operator Contact Phone: 510-261-7331
Operator Contact Phone Ext: Not reported
Operator Contact Email: pqjacks@yahoo.com
Operator Type: Private Business
Developer: Not reported
Developer Address: Not reported
Developer City: Not reported
Developer State: California
Developer Zip: Not reported
Developer Contact: Not reported
Developer Contact Title: Not reported
Constype Linear Utility Ind: Not reported
Emergency Phone: 510-261-7331
Emergency Phone Ext: Not reported
Constype Above Ground Ind: Not reported
Constype Below Ground Ind: Not reported
Constype Cable Line Ind: Not reported
Constype Comm Line Ind: Not reported
Constype Commercial Ind: Not reported
Constype Electrical Line Ind: Not reported
Constype Gas Line Ind: Not reported
Constype Industrial Ind: Not reported
Constype Other Description: Not reported
Constype Other Ind: Not reported
Constype Recons Ind: Not reported
Constype Residential Ind: Not reported
Constype Transport Ind: Not reported
Constype Utility Description: Not reported
Constype Utility Ind: Not reported
Constype Water Sewer Ind: Not reported
Dir Discharge Uswater Ind: N
Receiving Water Name: San Leandro Bay
Certifier: Jack Schultz
Certifier Title: VP
Certification Date: 02-JUL-15
Primary Sic: 3479-Coating, Engraving, and Allied Services, NEC
Secondary Sic: Not reported
Tertiary Sic: Not reported

Name: PACIFIC GALVANIZING
Address: 715 46TH AVE
City,State,Zip: OAKLAND, CA 94601
Facility Status: Not reported
NPDES Number: Not reported
Region: Not reported
Agency Number: Not reported
Regulatory Measure ID: Not reported
Place ID: Not reported
Order Number: Not reported
WDID: 2 01I001872
Regulatory Measure Type: Industrial

Map ID
Direction
Distance
Elevation

MAP FINDINGS

Site

Database(s)

EDR ID Number
EPA ID Number

PACIFIC GALVANIZING, INC (Continued)

1000250552

Program Type: Not reported
Adoption Date Of Regulatory Measure: Not reported
Effective Date Of Regulatory Measure: Not reported
Termination Date Of Regulatory Measure: Not reported
Expiration Date Of Regulatory Measure: Not reported
Discharge Address: Not reported
Discharge Name: Not reported
Discharge City: Not reported
Discharge State: Not reported
Discharge Zip: Not reported
Status: Active
Status Date: 03/30/1992
Operator Name: Pacific Galvanizing
Operator Address: 715 46th Ave
Operator City: Oakland
Operator State: California
Operator Zip: 94601

NPDES as of 03/2018:

NPDES Number: CAS000001
Status: Active
Agency Number: 0
Region: 2
Regulatory Measure ID: 180676
Order Number: 97-03-DWQ
Regulatory Measure Type: Enrollee
Place ID: Not reported
WDID: 2 011001872
Program Type: Industrial
Adoption Date Of Regulatory Measure: Not reported
Effective Date Of Regulatory Measure: 03/30/1992
Expiration Date Of Regulatory Measure: Not reported
Termination Date Of Regulatory Measure: Not reported
Discharge Name: Pacific Galvanizing
Discharge Address: 715 46th Ave
Discharge City: Oakland
Discharge State: California
Discharge Zip: 94601
Received Date: Not reported
Processed Date: Not reported
Status: Not reported
Status Date: Not reported
Place Size: Not reported
Place Size Unit: Not reported
Contact: Not reported
Contact Title: Not reported
Contact Phone: Not reported
Contact Phone Ext: Not reported
Contact Email: Not reported
Operator Name: Not reported
Operator Address: Not reported
Operator City: Not reported
Operator State: Not reported
Operator Zip: Not reported
Operator Contact: Not reported
Operator Contact Title: Not reported
Operator Contact Phone: Not reported
Operator Contact Phone Ext: Not reported

Map ID
Direction
Distance
Elevation

MAP FINDINGS

Site

Database(s)

EDR ID Number
EPA ID Number

PACIFIC GALVANIZING, INC (Continued)

1000250552

Operator Contact Email:	Not reported
Operator Type:	Not reported
Developer:	Not reported
Developer Address:	Not reported
Developer City:	Not reported
Developer State:	Not reported
Developer Zip:	Not reported
Developer Contact:	Not reported
Developer Contact Title:	Not reported
Constype Linear Utility Ind:	Not reported
Emergency Phone:	Not reported
Emergency Phone Ext:	Not reported
Constype Above Ground Ind:	Not reported
Constype Below Ground Ind:	Not reported
Constype Cable Line Ind:	Not reported
Constype Comm Line Ind:	Not reported
Constype Commercial Ind:	Not reported
Constype Electrical Line Ind:	Not reported
Constype Gas Line Ind:	Not reported
Constype Industrial Ind:	Not reported
Constype Other Description:	Not reported
Constype Other Ind:	Not reported
Constype Recons Ind:	Not reported
Constype Residential Ind:	Not reported
Constype Transport Ind:	Not reported
Constype Utility Description:	Not reported
Constype Utility Ind:	Not reported
Constype Water Sewer Ind:	Not reported
Dir Discharge Uswater Ind:	Not reported
Receiving Water Name:	Not reported
Certifier:	Not reported
Certifier Title:	Not reported
Certification Date:	Not reported
Primary Sic:	Not reported
Secondary Sic:	Not reported
Tertiary Sic:	Not reported
NPDES Number:	Not reported
Status:	Not reported
Agency Number:	Not reported
Region:	2
Regulatory Measure ID:	180676
Order Number:	Not reported
Regulatory Measure Type:	Industrial
Place ID:	Not reported
WDID:	2 011001872
Program Type:	Not reported
Adoption Date Of Regulatory Measure:	Not reported
Effective Date Of Regulatory Measure:	Not reported
Expiration Date Of Regulatory Measure:	Not reported
Termination Date Of Regulatory Measure:	Not reported
Discharge Name:	Not reported
Discharge Address:	Not reported
Discharge City:	Not reported
Discharge State:	Not reported
Discharge Zip:	Not reported
Received Date:	05/09/2008

Map ID
Direction
Distance
Elevation

MAP FINDINGS

Site

Database(s)

EDR ID Number
EPA ID Number

PACIFIC GALVANIZING, INC (Continued)

1000250552

Processed Date: 03/30/1992
Status: Active
Status Date: 03/30/1992
Place Size: 75000
Place Size Unit: SqFt
Contact: Jack Schultz
Contact Title: Not reported
Contact Phone: 510-261-7331
Contact Phone Ext: Not reported
Contact Email: pqjacks@yahoo.com
Operator Name: Pacific Galvanizing
Operator Address: 715 46th Ave
Operator City: Oakland
Operator State: California
Operator Zip: 94601
Operator Contact: Jack Schultz
Operator Contact Title: Not reported
Operator Contact Phone: 510-261-7331
Operator Contact Phone Ext: Not reported
Operator Contact Email: pqjacks@yahoo.com
Operator Type: Private Business
Developer: Not reported
Developer Address: Not reported
Developer City: Not reported
Developer State: California
Developer Zip: Not reported
Developer Contact: Not reported
Developer Contact Title: Not reported
Constype Linear Utility Ind: Not reported
Emergency Phone: 510-261-7331
Emergency Phone Ext: Not reported
Constype Above Ground Ind: Not reported
Constype Below Ground Ind: Not reported
Constype Cable Line Ind: Not reported
Constype Comm Line Ind: Not reported
Constype Commercial Ind: Not reported
Constype Electrical Line Ind: Not reported
Constype Gas Line Ind: Not reported
Constype Industrial Ind: Not reported
Constype Other Description: Not reported
Constype Other Ind: Not reported
Constype Recons Ind: Not reported
Constype Residential Ind: Not reported
Constype Transport Ind: Not reported
Constype Utility Description: Not reported
Constype Utility Ind: Not reported
Constype Water Sewer Ind: Not reported
Dir Discharge Uswater Ind: N
Receiving Water Name: San Leandro Bay
Certifier: Jack Schultz
Certifier Title: VP
Certification Date: 02-JUL-15
Primary Sic: 3479-Coating, Engraving, and Allied Services, NEC
Secondary Sic: Not reported
Tertiary Sic: Not reported

Map ID
Direction
Distance
Elevation

MAP FINDINGS

Site

Database(s)

EDR ID Number
EPA ID Number

PACIFIC GALVANIZING, INC (Continued)

1000250552

WDS:

Name: PACIFIC GALVANIZING
Address: 715 46TH AVE
City: OAKLAND
Facility ID: San Francisco Bay 011001872
Facility Type: Not reported
Facility Status: Active - Any facility with a continuous or seasonal discharge that is under Waste Discharge Requirements.
NPDES Number: CAS000001 The 1st 2 characters designate the state. The remaining 7 are assigned by the Regional Board
Subregion: 2
Facility Telephone: Not reported
Facility Contact: Not reported
Agency Name: PACIFIC GALVANIZING
Agency Address: Not reported
Agency City,St,Zip: 0
Agency Contact: Not reported
Agency Telephone: Not reported
Agency Type: Not reported
SIC Code: 0
SIC Code 2: Not reported
Primary Waste Type: Not reported
Primary Waste: Not reported
Waste Type2: Not reported
Waste2: Not reported
Primary Waste Type: Not reported
Secondary Waste: Not reported
Secondary Waste Type: Not reported
Design Flow: 0
Baseline Flow: 0
Reclamation: Not reported
POTW: Not reported
Treat To Water: Minor Threat to Water Quality. A violation of a regional board order should cause a relatively minor impairment of beneficial uses compared to a major or minor threat. Not: All nurds without a TTWQ will be considered a minor threat to water quality unless coded at a higher Level. A Zero (0) may be used to code those NURDS that are found to represent no threat to water quality.
Complexity: Category C - Facilities having no waste treatment systems, such as cooling water dischargers or those who must comply through best management practices, facilities with passive waste treatment and disposal systems, such as septic systems with subsurface disposal, or dischargers having waste storage systems with land disposal such as dairy waste ponds.

CIWQS:

Name: PACIFIC GALVANIZING
Address: 715 46TH AVE
City,State,Zip: OAKLAND, CA 94601
Agency: Pacific Galvanizing
Agency Address: 715 46th Ave, Oakland, CA 94601
Place/Project Type: Industrial - Coating, Engraving, and Allied Services, NEC
SIC/NAICS: 3479
Region: 2
Program: INDSTW
Regulatory Measure Status: Active

Map ID
Direction
Distance
Elevation

MAP FINDINGS

Site

Database(s)

EDR ID Number
EPA ID Number

PACIFIC GALVANIZING, INC (Continued)

1000250552

Regulatory Measure Type: Storm water industrial
Order Number: 2014-0057-DWQ
WDID: 2 011001872
NPDES Number: CAS000001
Adoption Date: Not reported
Effective Date: 03/30/1992
Termination Date: Not reported
Expiration/Review Date: Not reported
Design Flow: Not reported
Major/Minor: Not reported
Complexity: Not reported
TTWQ: Not reported
Enforcement Actions within 5 years: 0
Violations within 5 years: 0
Latitude: 37.76618
Longitude: -122.2176

CERS:

Name: PACIFIC GALVANIZING CORPORATION
Address: 715 46TH
City,State,Zip: OAKLAND, CA 94601
Site ID: 232584
CERS ID: T0600101031
CERS Description: Leaking Underground Storage Tank Cleanup Site

Affiliation:

Affiliation Type Desc: Regional Board Caseworker
Entity Name: Regional Water Board - SAN FRANCISCO BAY RWQCB (REGION 2)
Entity Title: Not reported
Affiliation Address: 1515 CLAY ST SUITE 1400
Affiliation City: OAKLAND
Affiliation State: CA
Affiliation Country: Not reported
Affiliation Zip: Not reported
Affiliation Phone: Not reported

Name: PACIFIC GALVANIZING
Address: 715 46TH
City,State,Zip: OAKLAND, CA 94601
Site ID: 199170
CERS ID: T06019782176
CERS Description: Cleanup Program Site

Name: PACIFIC GALVANIZING
Address: 715 46TH AVE
City,State,Zip: OAKLAND, CA 94601
Site ID: 538775
CERS ID: 247206
CERS Description: Industrial Facility Storm Water

Violations:

Site ID: 538775
Site Name: Pacific Galvanizing
Violation Date: 07-02-1999
Citation: 2014-0057-DWQ - Industrial General Permit
Violation Description: SW - Deficient Report
Violation Notes: Non-submittal of Annual Report. Due 7//1/1999

Map ID
Direction
Distance
Elevation

MAP FINDINGS

Site

Database(s)

EDR ID Number
EPA ID Number

PACIFIC GALVANIZING, INC (Continued)

1000250552

Violation Division: Water Boards
Violation Program: INDSTW
Violation Source: SMARTS

Evaluation:

Eval General Type: Case Development Inspection
Eval Date: 05-14-2002
Violations Found: No
Eval Type: Industrial Storm Water Enforcement Follow-up
Eval Notes: Not reported
Eval Division: Water Boards
Eval Program: INDSTW
Eval Source: SMARTS

Eval General Type: Other/Unknown
Eval Date: 04-09-2002
Violations Found: No
Eval Type: Construction Storm Water Compliance Evaluation
Eval Notes: Not reported
Eval Division: Water Boards
Eval Program: INDSTW
Eval Source: SMARTS

Affiliation:

Affiliation Type Desc: Owner/Operator
Entity Name: Pacific Galvanizing
Entity Title: Operator
Affiliation Address: 715 46th Ave
Affiliation City: Oakland
Affiliation State: CA
Affiliation Country: Not reported
Affiliation Zip: 94601
Affiliation Phone: Not reported

HWTS:

Name: CHRISTINA CAMPOBASSO
Address: 715 46TH ST
Address 2: Not reported
City,State,Zip: OAKLAND, CA 94609
EPA ID: CAC002735529
Inactive Date: 10/02/2013
Create Date: 07/03/2013
Last Act Date: 10/03/2013
Mailing Name: Not reported
Mailing Address: 715 46TH ST
Mailing Address 2: Not reported
Mailing City,State,Zip: OAKLAND, CA 94609
Owner Name: CHRISTINA CAMPOBASSO
Owner Address: 715 46TH ST
Owner Address 2: Not reported
Owner City,State,Zip: OAKLAND, CA 94609
Contact Name: CHRISTINA CAMPOBASSO
Contact Address: 715 46TH ST
Contact Address 2: Not reported
City,State,Zip: OAKLAND, CA 94609

Map ID
Direction
Distance
Elevation

MAP FINDINGS

Site

Database(s)

EDR ID Number
EPA ID Number

E16
WSW
< 1/8
0.103 mi.
545 ft.

CLARKLIFT/OAKLAND INC
488 LESSER ST
OAKLAND, CA 94601

SWEEPS UST **S101624277**
HIST UST **N/A**
CA FID UST

Site 1 of 5 in cluster E

Relative:
Lower

SWEEPS UST:

Actual:
11 ft.

Name: CLARKLIFT/OAKLAND INC
Address: 488 LESSER ST
City: OAKLAND
Status: Active
Comp Number: 8309
Number: 9
Board Of Equalization: 44-000110
Referral Date: 07-01-85
Action Date: Not reported
Created Date: 02-29-88
Owner Tank Id: 2
SWRCB Tank Id: 01-000-008309-000001
Tank Status: A
Capacity: 500
Active Date: 07-01-85
Tank Use: UNKNOWN
STG: P
Content: Not reported
Number Of Tanks: 4

Name: CLARKLIFT/OAKLAND INC
Address: 488 LESSER ST
City: OAKLAND
Status: Active
Comp Number: 8309
Number: 9
Board Of Equalization: 44-000110
Referral Date: 07-01-85
Action Date: Not reported
Created Date: 02-29-88
Owner Tank Id: 1
SWRCB Tank Id: 01-000-008309-000002
Tank Status: A
Capacity: 1000
Active Date: 07-01-85
Tank Use: M.V. FUEL
STG: P
Content: LEADED
Number Of Tanks: Not reported

Name: CLARKLIFT/OAKLAND INC
Address: 488 LESSER ST
City: OAKLAND
Status: Active
Comp Number: 8309
Number: 9
Board Of Equalization: 44-000110
Referral Date: 07-01-85
Action Date: Not reported
Created Date: 02-29-88
Owner Tank Id: 3
SWRCB Tank Id: 01-000-008309-000003

Map ID
Direction
Distance
Elevation

MAP FINDINGS

Site

Database(s)

EDR ID Number
EPA ID Number

CLARKLIFT/OAKLAND INC (Continued)

S101624277

Tank Status: A
Capacity: 500
Active Date: 07-01-85
Tank Use: UNKNOWN
STG: P
Content: Not reported
Number Of Tanks: Not reported

Name: CLARKLIFT/OAKLAND INC
Address: 488 LESSER ST
City: OAKLAND
Status: Active
Comp Number: 8309
Number: 9
Board Of Equalization: 44-000110
Referral Date: 07-01-85
Action Date: Not reported
Created Date: 02-29-88
Owner Tank Id: 4
SWRCB Tank Id: 01-000-008309-000004
Tank Status: A
Capacity: 200
Active Date: 07-01-85
Tank Use: UNKNOWN
STG: W
Content: Not reported
Number Of Tanks: Not reported

HIST UST:

Name: CLARKLIFT/OAKLAND INC
Address: 488 LESSER STREET
City,State,Zip: OAKLAND, CA 94601
File Number: 00035E9B
URL: <http://geotracker.waterboards.ca.gov/ustpdfs/pdf/00035E9B.pdf>
Region: Not reported
Facility ID: Not reported
Facility Type: Not reported
Other Type: Not reported
Contact Name: Not reported
Telephone: Not reported
Owner Name: Not reported
Owner Address: Not reported
Owner City,St,Zip: Not reported
Total Tanks: Not reported

Tank Num: Not reported
Container Num: Not reported
Year Installed: Not reported
Tank Capacity: Not reported
Tank Used for: Not reported
Type of Fuel: Not reported
Container Construction Thickness: Not reported
Leak Detection: Not reported

[Click here for Geo Tracker PDF:](#)

Map ID
Direction
Distance
Elevation

MAP FINDINGS

Site

Database(s)

EDR ID Number
EPA ID Number

CLARKLIFT/OAKLAND INC (Continued)

S101624277

CA FID UST:
Facility ID: 01002551
Regulated By: UTNKA
Regulated ID: 00008309
Cortese Code: Not reported
SIC Code: Not reported
Facility Phone: 4155346566
Mail To: Not reported
Mailing Address: P O BOX
Mailing Address 2: Not reported
Mailing City,St,Zip: OAKLAND 94601
Contact: Not reported
Contact Phone: Not reported
DUNs Number: Not reported
NPDES Number: Not reported
EPA ID: Not reported
Comments: Not reported
Status: Active

E17
WSW
< 1/8
0.103 mi.
545 ft.

CLARKLIFT/OAKLAND INC
488 LESSER ST
OAKLAND, CA 94601
Site 2 of 5 in cluster E

HIST UST **U001598990**
N/A

Relative:
Lower
Actual:
11 ft.

HIST UST:
Name: CLARKLIFT/OAKLAND INC
Address: 488 LESSER ST
City,State,Zip: OAKLAND, CA 94601
File Number: Not reported
URL: Not reported
Region: STATE
Facility ID: 00000008309
Facility Type: Other
Other Type: MATERIAL HANDLING
Contact Name: PHIL BRANT
Telephone: 4155346566
Owner Name: CLARKLIFT/OAKLAND INV
Owner Address: 488 LESSER STREET
Owner City,St,Zip: OAKLAND, CA 94601
Total Tanks: 0004

Tank Num: 001
Container Num: 2
Year Installed: 1966
Tank Capacity: 00000500
Tank Used for: PRODUCT
Type of Fuel: Not reported
Container Construction Thickness: Not reported
Leak Detection: Stock Inventor

Tank Num: 002
Container Num: 1
Year Installed: 1966
Tank Capacity: 00001000
Tank Used for: PRODUCT
Type of Fuel: REGULAR

Map ID
Direction
Distance
Elevation

MAP FINDINGS

Site

Database(s)

EDR ID Number
EPA ID Number

CLARKLIFT/OAKLAND INC (Continued)

U001598990

Container Construction Thickness: Not reported
Leak Detection: Stock Inventor

Tank Num: 003
Container Num: 3
Year Installed: 1966
Tank Capacity: 00000500
Tank Used for: PRODUCT
Type of Fuel: Not reported
Container Construction Thickness: Not reported
Leak Detection: Stock Inventor

Tank Num: 004
Container Num: 4
Year Installed: 1966
Tank Capacity: 00000200
Tank Used for: WASTE
Type of Fuel: Not reported
Container Construction Thickness: Not reported
Leak Detection: None

**D18
NNW
< 1/8
0.103 mi.
545 ft.**

**EAST OAKLAND YARD
711-46TH AVENUE
OAKLAND, CA 94601
Site 3 of 4 in cluster D**

**HIST UST U001598997
N/A**

**Relative:
Higher
Actual:
14 ft.**

HIST UST:
Name: EAST OAKLAND YARD
Address: 711-46TH AVENUE
City,State,Zip: OAKLAND, CA 94601
File Number: Not reported
URL: Not reported
Region: STATE
Facility ID: 00000016456
Facility Type: Other
Other Type: TRUCK YARD
Contact Name: PAUL GIOVACCHINI
Telephone: 4154652911
Owner Name: OAKLAND SCAVENGER COMPANY
Owner Address: 2601 PERALTA STREET
Owner City,St,Zip: OAKLAND, CA 94607
Total Tanks: 0001

Tank Num: 001
Container Num: EO-03-05
Year Installed: Not reported
Tank Capacity: 00003000
Tank Used for: PRODUCT
Type of Fuel: WASTE OIL
Container Construction Thickness: Not reported
Leak Detection: Visual, Stock Inventor

MAP FINDINGS

Map ID
Direction
Distance
Elevation

Site

Database(s)

EDR ID Number
EPA ID Number

D19
NNW
< 1/8
0.103 mi.
545 ft.

EAST OAKLAND YARD
711 46TH AVENUE
OAKLAND, CA 94601

Site 4 of 4 in cluster D

HIST UST **S118409586**
N/A

Relative:
Higher

Actual:
14 ft.

HIST UST:

Name: EAST OAKLAND YARD
Address: 711 46TH AVENUE
City,State,Zip: OAKLAND, CA 94601
File Number: 000361C8
URL: <http://geotracker.waterboards.ca.gov/ustpdfs/pdf/000361C8.pdf>
Region: Not reported
Facility ID: Not reported
Facility Type: Not reported
Other Type: Not reported
Contact Name: Not reported
Telephone: Not reported
Owner Name: Not reported
Owner Address: Not reported
Owner City,St,Zip: Not reported
Total Tanks: Not reported

Tank Num: Not reported
Container Num: Not reported
Year Installed: Not reported
Tank Capacity: Not reported
Tank Used for: Not reported
Type of Fuel: Not reported
Container Construction Thickness: Not reported
Leak Detection: Not reported

[Click here for Geo Tracker PDF:](#)

F20
ESE
< 1/8
0.106 mi.
562 ft.

PG&E - OAKLAND "J" SUBSTATION
645 50TH AVE
OAKLAND, CA 94621

Site 1 of 7 in cluster F

CERS HAZ WASTE **S121788196**
CERS **N/A**

Relative:
Lower

Actual:
10 ft.

CERS HAZ WASTE:

Name: PG&E - OAKLAND "J" SUBSTATION
Address: 645 50TH AVE
City,State,Zip: OAKLAND, CA 94621
Site ID: 56713
CERS ID: 10147773
CERS Description: Hazardous Waste Generator

CERS:

Name: PG&E - OAKLAND "J" SUBSTATION
Address: 645 50TH AVE
City,State,Zip: OAKLAND, CA 94621
Site ID: 56713
CERS ID: 10147773
CERS Description: Chemical Storage Facilities

Violations:

Site ID: 56713
Site Name: PG&E - Oakland "J" Substation
Violation Date: 12-30-2019

Map ID
Direction
Distance
Elevation

MAP FINDINGS

Site

Database(s)

EDR ID Number
EPA ID Number

PG&E - OAKLAND "J" SUBSTATION (Continued)

S121788196

Citation: HSC 6.95 25508(a)(1) - California Health and Safety Code, Chapter 6.95, Section(s) 25508(a)(1)

Violation Description: Failure to complete and electronically submit the Business Activities Page and/or Business Owner Operator Identification Page.

Violation Notes: Returned to compliance on 01/31/2020. William Berry is listed as the Environmental Contact; Marc Morolla is the new, current Environmental Contact. UPDATE CERS HMBP Business Owner Operator to show Marc Morolla as the current Environmental Contact.

Violation Division: Alameda County Environmental Health
Violation Program: HMRRP
Violation Source: CERS

Site ID: 56713
Site Name: PG&E - Oakland "J" Substation
Violation Date: 12-30-2019
Citation: HSC 6.95 25507 - California Health and Safety Code, Chapter 6.95, Section(s) 25507

Violation Description: Failure to adequately establish and implement a business plan when storing/handling a hazardous material at or above reportable quantities.

Violation Notes: Returned to compliance on 12/30/2019. Several five gallon containers observed without labels or markings (clean transformer oil, and latex paint), and one 1 liter glass bottle marked "poison" (sodium cyanide - silver plating solution) sitting on a shelf. ALL containers were labeled during inspection. Latex paint labeled as "non-hazardous waste" Silver plating solution labeled as hazardous waste and placed on secondary containment pallet for proper disposal. CORRECTED ON SITE. Ensure ALL containers remain marked with contents and good housekeeping is maintained (e.g. expired chemicals are properly disposed of when they become inherently waste like). CORRECTED ON SITE.

Violation Division: Alameda County Environmental Health
Violation Program: HMRRP
Violation Source: CERS

Evaluation:
Eval General Type: Compliance Evaluation Inspection
Eval Date: 10-20-2016
Violations Found: No
Eval Type: Routine done by local agency
Eval Notes: Onsite to conduct the Hazardous Materials Business Plan Inspection at PG&E Oakland "J" Substation - 645 50th Ave., Oakland, CA. Met with Environmental Field Specialist, David Hendricks. Facility meets HSC Section 25270.2(a)(4) exemption from APSA. Any oil-filled electrical equipment above 10,000 gallons onsite is below 50 ppm PCB levels. Confirmed with PCB level plates observed on equipment.

Eval Division: Alameda County Environmental Health
Eval Program: HMRRP
Eval Source: CERS

Eval General Type: Compliance Evaluation Inspection
Eval Date: 12-30-2019
Violations Found: No
Eval Type: Routine done by local agency
Eval Notes: Routine triennial hazardous waste generator (HWG) inspection. Hazwaste handling employees = 12.

Eval Division: Alameda County Environmental Health

Map ID
Direction
Distance
Elevation

MAP FINDINGS

Site

Database(s)

EDR ID Number
EPA ID Number

PG&E - OAKLAND "J" SUBSTATION (Continued)

S121788196

Eval Program: HW
Eval Source: CERS

Eval General Type: Compliance Evaluation Inspection
Eval Date: 12-30-2019
Violations Found: Yes
Eval Type: Routine done by local agency
Eval Notes: Routine triennial hazardous materials business plan (HMBP) inspection.
Eval Division: Alameda County Environmental Health
Eval Program: HMRRP
Eval Source: CERS

Affiliation:

Affiliation Type Desc: CUPA District
Entity Name: Alameda County Env Health
Entity Title: Not reported
Affiliation Address: 1131 Harbor Parkway, Suite 240
Affiliation City: Alameda
Affiliation State: CA
Affiliation Country: Not reported
Affiliation Zip: 94502-6577
Affiliation Phone: (510) 567-6700

Affiliation Type Desc: Document Preparer
Entity Name: Ryan Cawdrey
Entity Title: Not reported
Affiliation Address: Not reported
Affiliation City: Not reported
Affiliation State: Not reported
Affiliation Country: Not reported
Affiliation Zip: Not reported
Affiliation Phone: Not reported

Affiliation Type Desc: Facility Mailing Address
Entity Name: Mailing Address
Entity Title: Not reported
Affiliation Address: PO Box 7640
Affiliation City: San Francisco
Affiliation State: CA
Affiliation Country: Not reported
Affiliation Zip: 94120
Affiliation Phone: Not reported

Affiliation Type Desc: Operator
Entity Name: Pacific Gas & Electric Company
Entity Title: Not reported
Affiliation Address: Not reported
Affiliation City: Not reported
Affiliation State: Not reported
Affiliation Country: Not reported
Affiliation Zip: Not reported
Affiliation Phone: (510) 437-2019

Affiliation Type Desc: Parent Corporation
Entity Name: PG&E
Entity Title: Not reported
Affiliation Address: Not reported

Map ID
 Direction
 Distance
 Elevation

MAP FINDINGS

Site

Database(s)

EDR ID Number
 EPA ID Number

PG&E - OAKLAND "J" SUBSTATION (Continued)

S121788196

Affiliation City: Not reported
 Affiliation State: Not reported
 Affiliation Country: Not reported
 Affiliation Zip: Not reported
 Affiliation Phone: Not reported

Affiliation Type Desc: Environmental Contact
 Entity Name: Ryan Cawdrey
 Entity Title: Not reported
 Affiliation Address: 3401 Crow Canyon Road
 Affiliation City: San Ramon
 Affiliation State: CA
 Affiliation Country: Not reported
 Affiliation Zip: 94583
 Affiliation Phone: Not reported

Affiliation Type Desc: Legal Owner
 Entity Name: Pacific Gas & Electric Company
 Entity Title: Not reported
 Affiliation Address: c/o Environmental Services, 3401 Crow Canyon Road
 Affiliation City: San Ramon
 Affiliation State: CA
 Affiliation Country: United States
 Affiliation Zip: 94583
 Affiliation Phone: (415) 973-7000

Affiliation Type Desc: Identification Signer
 Entity Name: Larry Jeffris
 Entity Title: Environmental Manager
 Affiliation Address: Not reported
 Affiliation City: Not reported
 Affiliation State: Not reported
 Affiliation Country: Not reported
 Affiliation Zip: Not reported
 Affiliation Phone: Not reported

**21
 NW
 < 1/8
 0.108 mi.
 570 ft.**

**EAST OAKLAND YARD
 711 046TH AVE
 OAKLAND, CA 94601**

**SWEEPS UST S101624282
 CA FID UST N/A**

**Relative:
 Higher
 Actual:
 18 ft.**

SWEEPS UST:
 Name: EAST OAKLAND YARD
 Address: 711 046TH AVE
 City: OAKLAND
 Status: Not reported
 Comp Number: 16456
 Number: Not reported
 Board Of Equalization: Not reported
 Referral Date: Not reported
 Action Date: Not reported
 Created Date: Not reported
 Owner Tank Id: Not reported
 SWRCB Tank Id: 01-000-016456-000001
 Tank Status: Not reported
 Capacity: 3000

Map ID
Direction
Distance
Elevation

MAP FINDINGS

Site

Database(s)

EDR ID Number
EPA ID Number

EAST OAKLAND YARD (Continued)

S101624282

Active Date: Not reported
Tank Use: OIL
STG: WASTE
Content: WASTE OIL
Number Of Tanks: 1

CA FID UST:

Facility ID: 01002135
Regulated By: UTKNI
Regulated ID: 00016456
Cortese Code: Not reported
SIC Code: Not reported
Facility Phone: 4154652911
Mail To: Not reported
Mailing Address: 2601 PERALTA ST
Mailing Address 2: Not reported
Mailing City,St,Zip: OAKLAND 94601
Contact: Not reported
Contact Phone: Not reported
DUNs Number: Not reported
NPDES Number: Not reported
EPA ID: Not reported
Comments: Not reported
Status: Inactive

G22
South
< 1/8
0.112 mi.
589 ft.

PG&E: OAKLAND SC (OAKPORT)
4801 OAKPORT ST
OAKLAND, CA 94601
Site 1 of 6 in cluster G

AST A100423389
N/A

Relative:
Lower
Actual:
8 ft.

AST:
Name: PG&E: OAKLAND SC (OAKPORT)
Address: 4801 OAKPORT ST
City/Zip: OAKLAND,94601
Certified Unified Program Agencies: Not reported
Owner: Pacific Gas & Electric Company
Total Gallons: Not reported
CERSID: 10147787
Facility ID: Not reported
Business Name: PG&E
Phone: 5104372002
Fax: 5104372289
Mailing Address: PO Box 7640
Mailing Address City: San Francisco
Mailing Address State: CA
Mailing Address Zip Code: 94120
Operator Name: PG&E- CUPA PERMITS (REF: OAKLAND SC(OAKPORT))
Operator Phone: 5104372852
Owner Phone: 4159737000
Owner Mail Address: c/o Environmental Services, 3401 Crow Canyon Road
Owner State: CA
Owner Zip Code: 94583
Owner Country: United States
Property Owner Name: Not reported
Property Owner Phone: Not reported
Property Owner Mailing Address: Not reported

Map ID
Direction
Distance
Elevation

MAP FINDINGS

Site

Database(s)

EDR ID Number
EPA ID Number

PG&E: OAKLAND SC (OAKPORT) (Continued)

A100423389

Property Owner City: Not reported
Property Owner Stat : Not reported
Property Owner Zip Code: Not reported
Property Owner Country: Not reported
EPAID: CAD981387855

G23
South
< 1/8
0.112 mi.
589 ft.

Relative:
Lower

Actual:
8 ft.

PG&E
4801 OAKPORT
OAKLAND, CA 94601

Site 2 of 6 in cluster G

LUST **S101580111**
Alameda County CS **N/A**
HIST UST
Cortese
EMI
HIST CORTESE
NPDES
CIWQS
CERS

LUST:

Name: PG&E
Address: 4801 OAKPORT
City,State,Zip: OAKLAND, CA 94601
Lead Agency: ALAMEDA COUNTY LOP
Case Type: LUST Cleanup Site
Geo Track: http://geotracker.waterboards.ca.gov/profile_report.asp?global_id=T0600101081
Global Id: T0600101081
Latitude: 37.7647369
Longitude: -122.2180568
Status: Completed - Case Closed
Status Date: 11/25/1998
Case Worker: Not reported
RB Case Number: 01-1173
Local Agency: Not reported
File Location: All Files are on GeoTracker or in the Local Agency Database
Local Case Number: RO0000886
Potential Media Affect: Other Groundwater (uses other than drinking water)
Potential Contaminants of Concern: Diesel, Waste Oil / Motor / Hydraulic / Lubricating, Gasoline
Site History: Not reported

LUST:

Global Id: T0600101081
Contact Type: Regional Board Caseworker
Contact Name: Regional Water Board
Organization Name: SAN FRANCISCO BAY RWQCB (REGION 2)
Address: 1515 CLAY ST SUITE 1400
City: OAKLAND
Email: Not reported
Phone Number: Not reported

LUST:

Global Id: T0600101081
Action Type: Other
Date: 09/18/1995
Action: Leak Reported

Global Id: T0600101081
Action Type: Other
Date: 09/18/1995
Action: Leak Discovery

Map ID
Direction
Distance
Elevation

MAP FINDINGS

Site

Database(s)

EDR ID Number
EPA ID Number

PG&E (Continued)

S101580111

Global Id: T0600101081
Action Type: REMEDIATION
Date: 09/09/9999
Action: Not reported

LUST:

Global Id: T0600101081
Status: Open - Case Begin Date
Status Date: 09/18/1995

Global Id: T0600101081
Status: Open - Site Assessment
Status Date: 09/18/1995

Global Id: T0600101081
Status: Completed - Case Closed
Status Date: 11/25/1998

Name: PG&E
Address: 4801 OAKPORT
City,State,Zip: OAKLAND, CA 94601
Lead Agency: ALAMEDA COUNTY LOP
Case Type: LUST Cleanup Site
Geo Track: http://geotracker.waterboards.ca.gov/profile_report.asp?global_id=T0619756422
Global Id: T0619756422
Latitude: 37.762492
Longitude: -122.217916
Status: Completed - Case Closed
Status Date: 02/15/1995
Case Worker: Not reported
RB Case Number: NA
Local Agency: Not reported
File Location: All Files are on GeoTracker or in the Local Agency Database
Local Case Number: RO0002955
Potential Media Affect: Other Groundwater (uses other than drinking water)
Potential Contaminants of Concern: Diesel, Waste Oil / Motor / Hydraulic / Lubricating, Gasoline
Site History: Not reported

LUST:

Global Id: T0619756422
Action Type: Other
Date: 12/13/1988
Action: Leak Stopped

Global Id: T0619756422
Action Type: Other
Date: 08/01/1987
Action: Leak Discovery

Global Id: T0619756422
Action Type: Other
Date: 08/01/1987
Action: Leak Reported

LUST:

Global Id: T0619756422

Map ID
Direction
Distance
Elevation

MAP FINDINGS

Site

Database(s)

EDR ID Number
EPA ID Number

PG&E (Continued)

S101580111

Status: Open - Case Begin Date
Status Date: 08/01/1987

Global Id: T0619756422
Status: Open - Site Assessment
Status Date: 08/01/1987

Global Id: T0619756422
Status: Open - Site Assessment
Status Date: 08/25/1987

Global Id: T0619756422
Status: Completed - Case Closed
Status Date: 02/15/1995

LUST REG 2:

Region: 2
Facility Id: 01-1173
Facility Status: Case Closed
Case Number: 1421
How Discovered: Tank Closure
Leak Cause: Structure Failure
Leak Source: Tank
Date Leak Confirmed: 9/29/1995
Oversight Program: LUST
Prelim. Site Assessment Workplan Submitted: Not reported
Preliminary Site Assessment Began: Not reported
Pollution Characterization Began: Not reported
Pollution Remediation Plan Submitted: Not reported
Date Remediation Action Underway: Not reported
Date Post Remedial Action Monitoring Began: Not reported

Alameda County CS:

Name: PG&E
Address: 4801 OAKPORT ST
City,State,Zip: OAKLAND, CA 94601
Status: Leak Confirmation
Record Id: RO0000886
PE: 5602
Facility Status: Leak Confirmation
Latitude: Not reported
Longitude: Not reported

Name: PG&E
Address: 4801 OAKPORT ST
City,State,Zip: OAKLAND, CA 94601
Status: Pollution Characterization
Record Id: RO0000886
PE: 5602
Facility Status: Pollution Characterization
Latitude: Not reported
Longitude: Not reported

Name: PG&E
Address: 4801 OAKPORT ST

Map ID
Direction
Distance
Elevation

MAP FINDINGS

Site

Database(s)

EDR ID Number
EPA ID Number

PG&E (Continued)

S101580111

City,State,Zip: OAKLAND, CA 94601
Status: Case Closed
Record Id: RO0000886
PE: 5602
Facility Status: Case Closed
Latitude: Not reported
Longitude: Not reported

Name: PG&E
Address: 4801 OAKPORT ST
City,State,Zip: OAKLAND, CA 94601
Status: Leak Confirmation
Record Id: RO0002955
PE: 5602
Facility Status: Leak Confirmation
Latitude: Not reported
Longitude: Not reported

Name: PG&E
Address: 4801 OAKPORT ST
City,State,Zip: OAKLAND, CA 94601
Status: Preliminary Site Assessment Underway
Record Id: RO0002955
PE: 5602
Facility Status: Preliminary Site Assessment Underway
Latitude: Not reported
Longitude: Not reported

Name: PG&E
Address: 4801 OAKPORT ST
City,State,Zip: OAKLAND, CA 94601
Status: Pollution Characterization
Record Id: RO0002955
PE: 5602
Facility Status: Pollution Characterization
Latitude: Not reported
Longitude: Not reported

Name: PG&E
Address: 4801 OAKPORT ST
City,State,Zip: OAKLAND, CA 94601
Status: Case Closed
Record Id: RO0002955
PE: 5602
Facility Status: Case Closed
Latitude: Not reported
Longitude: Not reported

HIST UST:

Name: OAKLAND SERVICE CENTER
Address: 4801 OAKPORT STREET
City,State,Zip: OAKLAND, CA 94601
File Number: 00036218
URL: <http://geotracker.waterboards.ca.gov/ustpdfs/pdf/00036218.pdf>
Region: Not reported
Facility ID: Not reported
Facility Type: Not reported

Map ID
Direction
Distance
Elevation

MAP FINDINGS

Site

Database(s)

EDR ID Number
EPA ID Number

PG&E (Continued)

S101580111

Other Type: Not reported
Contact Name: Not reported
Telephone: Not reported
Owner Name: Not reported
Owner Address: Not reported
Owner City,St,Zip: Not reported
Total Tanks: Not reported

Tank Num: Not reported
Container Num: Not reported
Year Installed: Not reported
Tank Capacity: Not reported
Tank Used for: Not reported
Type of Fuel: Not reported
Container Construction Thickness: Not reported
Leak Detection: Not reported

[Click here for Geo Tracker PDF:](#)

CORTESE:

Name: PG&E
Address: 4801 OAKPORT
City,State,Zip: OAKLAND, CA 94601
Region: CORTESE
Envirostor Id: Not reported
Global ID: T0600101081
Site/Facility Type: LUST CLEANUP SITE
Cleanup Status: COMPLETED - CASE CLOSED
Status Date: Not reported
Site Code: Not reported
Latitude: Not reported
Longitude: Not reported
Owner: Not reported
Enf Type: Not reported
Swat R: Not reported
Flag: active
Order No: Not reported
Waste Discharge System No: Not reported
Effective Date: Not reported
Region 2: Not reported
WID Id: Not reported
Solid Waste Id No: Not reported
Waste Management Uit Name: Not reported
File Name: Active Open

Name: PG&E
Address: 4801 OAKPORT
City,State,Zip: OAKLAND, CA 94601
Region: CORTESE
Envirostor Id: Not reported
Global ID: T0619756422
Site/Facility Type: LUST CLEANUP SITE
Cleanup Status: COMPLETED - CASE CLOSED
Status Date: Not reported
Site Code: Not reported
Latitude: Not reported
Longitude: Not reported

Map ID
Direction
Distance
Elevation

MAP FINDINGS

Site

Database(s)

EDR ID Number
EPA ID Number

PG&E (Continued)

S101580111

Owner: Not reported
Enf Type: Not reported
Swat R: Not reported
Flag: active
Order No: Not reported
Waste Discharge System No: Not reported
Effective Date: Not reported
Region 2: Not reported
WID Id: Not reported
Solid Waste Id No: Not reported
Waste Management Uit Name: Not reported
File Name: Active Open

EMI:

Name: PACIFIC GAS AND ELECTRIC COMPA
Address: 4801 OAKPORT
City,State,Zip: OAKLAND, CA 94601
Year: 1990
County Code: 1
Air Basin: SF
Facility ID: 3166
Air District Name: BA
SIC Code: 4939
Air District Name: BAY AREA AQMD
Community Health Air Pollution Info System: Not reported
Consolidated Emission Reporting Rule: Not reported
Total Organic Hydrocarbon Gases Tons/Yr: 0
Reactive Organic Gases Tons/Yr: 0
Carbon Monoxide Emissions Tons/Yr: 0
NOX - Oxides of Nitrogen Tons/Yr: 0
SOX - Oxides of Sulphur Tons/Yr: 0
Particulate Matter Tons/Yr: 0
Part. Matter 10 Micrometers and Smlr Tons/Yr:0

Name: PACIFIC GAS AND ELECTRIC COMPA
Address: 4801 OAKPORT
City,State,Zip: OAKLAND, CA 94601
Year: 1996
County Code: 1
Air Basin: SF
Facility ID: 3166
Air District Name: BA
SIC Code: 4939
Air District Name: BAY AREA AQMD
Community Health Air Pollution Info System: Not reported
Consolidated Emission Reporting Rule: Not reported
Total Organic Hydrocarbon Gases Tons/Yr: 2
Reactive Organic Gases Tons/Yr: 1
Carbon Monoxide Emissions Tons/Yr: 0
NOX - Oxides of Nitrogen Tons/Yr: 0
SOX - Oxides of Sulphur Tons/Yr: 0
Particulate Matter Tons/Yr: 0
Part. Matter 10 Micrometers and Smlr Tons/Yr:0

Name: PACIFIC GAS AND ELECTRIC COMPA
Address: 4801 OAKPORT
City,State,Zip: OAKLAND, CA 94601

Map ID
Direction
Distance
Elevation

MAP FINDINGS

Site

Database(s)

EDR ID Number
EPA ID Number

PG&E (Continued)

S101580111

Year: 1997
County Code: 1
Air Basin: SF
Facility ID: 3166
Air District Name: BA
SIC Code: 4939
Air District Name: BAY AREA AQMD
Community Health Air Pollution Info System: Not reported
Consolidated Emission Reporting Rule: Not reported
Total Organic Hydrocarbon Gases Tons/Yr: 2
Reactive Organic Gases Tons/Yr: 1
Carbon Monoxide Emissions Tons/Yr: 0
NOX - Oxides of Nitrogen Tons/Yr: 0
SOX - Oxides of Sulphur Tons/Yr: 0
Particulate Matter Tons/Yr: 0
Part. Matter 10 Micrometers and Smlr Tons/Yr:0

Name: PACIFIC GAS AND ELECTRIC COMPA
Address: 4801 OAKPORT
City,State,Zip: OAKLAND, CA 94601
Year: 1998
County Code: 1
Air Basin: SF
Facility ID: 3166
Air District Name: BA
SIC Code: 4939
Air District Name: BAY AREA AQMD
Community Health Air Pollution Info System: Not reported
Consolidated Emission Reporting Rule: Not reported
Total Organic Hydrocarbon Gases Tons/Yr: 0
Reactive Organic Gases Tons/Yr: 0
Carbon Monoxide Emissions Tons/Yr: 0
NOX - Oxides of Nitrogen Tons/Yr: 0
SOX - Oxides of Sulphur Tons/Yr: 0
Particulate Matter Tons/Yr: 0
Part. Matter 10 Micrometers and Smlr Tons/Yr:0

Name: PACIFIC GAS AND ELECTRIC COMPA
Address: 4801 OAKPORT
City,State,Zip: OAKLAND, CA 94601
Year: 1999
County Code: 1
Air Basin: SF
Facility ID: 3166
Air District Name: BA
SIC Code: 4939
Air District Name: BAY AREA AQMD
Community Health Air Pollution Info System: Not reported
Consolidated Emission Reporting Rule: Not reported
Total Organic Hydrocarbon Gases Tons/Yr: 1
Reactive Organic Gases Tons/Yr: 1
Carbon Monoxide Emissions Tons/Yr: 0
NOX - Oxides of Nitrogen Tons/Yr: 0
SOX - Oxides of Sulphur Tons/Yr: 0
Particulate Matter Tons/Yr: 0
Part. Matter 10 Micrometers and Smlr Tons/Yr:0

Map ID
Direction
Distance
Elevation

MAP FINDINGS

Site

Database(s)

EDR ID Number
EPA ID Number

PG&E (Continued)

S101580111

Name: PACIFIC GAS AND ELECTRIC COMPA
Address: 4801 OAKPORT
City,State,Zip: OAKLAND, CA 94601
Year: 2000
County Code: 1
Air Basin: SF
Facility ID: 3166
Air District Name: BA
SIC Code: 4939
Air District Name: BAY AREA AQMD
Community Health Air Pollution Info System: Not reported
Consolidated Emission Reporting Rule: Not reported
Total Organic Hydrocarbon Gases Tons/Yr: 1
Reactive Organic Gases Tons/Yr: 1
Carbon Monoxide Emissions Tons/Yr: 0
NOX - Oxides of Nitrogen Tons/Yr: 0
SOX - Oxides of Sulphur Tons/Yr: 0
Particulate Matter Tons/Yr: 0
Part. Matter 10 Micrometers and Smlr Tons/Yr:0

Name: PACIFIC GAS AND ELECTRIC COMPA
Address: 4801 OAKPORT
City,State,Zip: OAKLAND, CA 94601
Year: 2001
County Code: 1
Air Basin: SF
Facility ID: 3166
Air District Name: BA
SIC Code: 4939
Air District Name: BAY AREA AQMD
Community Health Air Pollution Info System: Not reported
Consolidated Emission Reporting Rule: Not reported
Total Organic Hydrocarbon Gases Tons/Yr: 1
Reactive Organic Gases Tons/Yr: 0
Carbon Monoxide Emissions Tons/Yr: 0
NOX - Oxides of Nitrogen Tons/Yr: 0
SOX - Oxides of Sulphur Tons/Yr: 0
Particulate Matter Tons/Yr: 0
Part. Matter 10 Micrometers and Smlr Tons/Yr:0

Name: PACIFIC GAS AND ELECTRIC COMPA
Address: 4801 OAKPORT
City,State,Zip: OAKLAND, CA 94601
Year: 2002
County Code: 1
Air Basin: SF
Facility ID: 3166
Air District Name: BA
SIC Code: 4939
Air District Name: BAY AREA AQMD
Community Health Air Pollution Info System: Not reported
Consolidated Emission Reporting Rule: Not reported
Total Organic Hydrocarbon Gases Tons/Yr: 1
Reactive Organic Gases Tons/Yr: 0
Carbon Monoxide Emissions Tons/Yr: 0
NOX - Oxides of Nitrogen Tons/Yr: 0
SOX - Oxides of Sulphur Tons/Yr: 0

Map ID
Direction
Distance
Elevation

MAP FINDINGS

Site

Database(s)

EDR ID Number
EPA ID Number

PG&E (Continued)

S101580111

Particulate Matter Tons/Yr: 0
Part. Matter 10 Micrometers and Smlr Tons/Yr:0

Name: PACIFIC GAS AND ELECTRIC COMPA
Address: 4801 OAKPORT
City,State,Zip: OAKLAND, CA 94601
Year: 2003
County Code: 1
Air Basin: SF
Facility ID: 3166
Air District Name: BA
SIC Code: 4939
Air District Name: BAY AREA AQMD
Community Health Air Pollution Info System: Not reported
Consolidated Emission Reporting Rule: Not reported
Total Organic Hydrocarbon Gases Tons/Yr: 0
Reactive Organic Gases Tons/Yr: 0
Carbon Monoxide Emissions Tons/Yr: 0
NOX - Oxides of Nitrogen Tons/Yr: 0
SOX - Oxides of Sulphur Tons/Yr: 0
Particulate Matter Tons/Yr: 0
Part. Matter 10 Micrometers and Smlr Tons/Yr:0

Name: PACIFIC GAS AND ELECTRIC COMPA
Address: 4801 OAKPORT
City,State,Zip: OAKLAND, CA 94601
Year: 2004
County Code: 1
Air Basin: SF
Facility ID: 3166
Air District Name: BA
SIC Code: 4939
Air District Name: BAY AREA AQMD
Community Health Air Pollution Info System: Not reported
Consolidated Emission Reporting Rule: Not reported
Total Organic Hydrocarbon Gases Tons/Yr: 0.421
Reactive Organic Gases Tons/Yr: 0.1682195
Carbon Monoxide Emissions Tons/Yr: 0.003
NOX - Oxides of Nitrogen Tons/Yr: 0.012
SOX - Oxides of Sulphur Tons/Yr: 0
Particulate Matter Tons/Yr: 0.001
Part. Matter 10 Micrometers and Smlr Tons/Yr:0.000976

Name: PACIFIC GAS AND ELECTRIC COMPA
Address: 4801 OAKPORT
City,State,Zip: OAKLAND, CA 94601
Year: 2005
County Code: 1
Air Basin: SF
Facility ID: 3166
Air District Name: BA
SIC Code: 4939
Air District Name: BAY AREA AQMD
Community Health Air Pollution Info System: Not reported
Consolidated Emission Reporting Rule: Not reported
Total Organic Hydrocarbon Gases Tons/Yr: .422
Reactive Organic Gases Tons/Yr: .1683109

Map ID
Direction
Distance
Elevation

MAP FINDINGS

Site

Database(s)

EDR ID Number
EPA ID Number

PG&E (Continued)

S101580111

Carbon Monoxide Emissions Tons/Yr: .004
NOX - Oxides of Nitrogen Tons/Yr: .023
SOX - Oxides of Sulphur Tons/Yr: 0
Particulate Matter Tons/Yr: .001
Part. Matter 10 Micrometers and Smlr Tons/Yr:.000976

Name: PACIFIC GAS AND ELECTRIC COMPA
Address: 4801 OAKPORT
City,State,Zip: OAKLAND, CA 94601
Year: 2006
County Code: 1
Air Basin: SF
Facility ID: 3166
Air District Name: BA
SIC Code: 4939
Air District Name: BAY AREA AQMD
Community Health Air Pollution Info System: Not reported
Consolidated Emission Reporting Rule: Not reported
Total Organic Hydrocarbon Gases Tons/Yr: .071
Reactive Organic Gases Tons/Yr: .0279109
Carbon Monoxide Emissions Tons/Yr: .004
NOX - Oxides of Nitrogen Tons/Yr: .022
SOX - Oxides of Sulphur Tons/Yr: 0
Particulate Matter Tons/Yr: .001
Part. Matter 10 Micrometers and Smlr Tons/Yr:.000976

Name: PACIFIC GAS AND ELECTRIC COMPA
Address: 4801 OAKPORT
City,State,Zip: OAKLAND, CA
Year: 2007
County Code: 1
Air Basin: SF
Facility ID: 3166
Air District Name: BA
SIC Code: 4939
Air District Name: BAY AREA AQMD
Community Health Air Pollution Info System: Not reported
Consolidated Emission Reporting Rule: Not reported
Total Organic Hydrocarbon Gases Tons/Yr: .068
Reactive Organic Gases Tons/Yr: .0268914
Carbon Monoxide Emissions Tons/Yr: 0
NOX - Oxides of Nitrogen Tons/Yr: .004
SOX - Oxides of Sulphur Tons/Yr: 0
Particulate Matter Tons/Yr: 0
Part. Matter 10 Micrometers and Smlr Tons/Yr:0

HIST CORTESE:

edr_fname: PG & E
edr_fadd1: 4801 OAKPORT
City,State,Zip: OAKLAND, CA 94601
Region: CORTESE
Facility County Code: 1
Reg By: LTNKA
Reg Id: 01-1173

edr_fname: Walt's Mobil Station #11-
edr_fadd1: 4801 OAKPORT

Map ID
Direction
Distance
Elevation

MAP FINDINGS

Site

Database(s)

EDR ID Number
EPA ID Number

PG&E (Continued)

S101580111

City,State,Zip: OAKLAND, CA 94601
Region: CORTESE
Facility County Code: 1
Reg By: LTNKA
Reg Id: 3166

NPDES:

Name: OAKLAND SERVICE CENTER ASPHALT REPAVING PROJECT
Address: 4801 OAKPORT STREET
City,State,Zip: OAKLAND, CA 94601
Facility Status: Not reported
NPDES Number: Not reported
Region: Not reported
Agency Number: Not reported
Regulatory Measure ID: Not reported
Place ID: Not reported
Order Number: Not reported
WDID: 2 01C374556
Regulatory Measure Type: Construction
Program Type: Not reported
Adoption Date Of Regulatory Measure: Not reported
Effective Date Of Regulatory Measure: Not reported
Termination Date Of Regulatory Measure: Not reported
Expiration Date Of Regulatory Measure: Not reported
Discharge Address: Not reported
Discharge Name: Not reported
Discharge City: Not reported
Discharge State: Not reported
Discharge Zip: Not reported
Status: Terminated
Status Date: 01/09/2018
Operator Name: Pacific Gas and Electric Company
Operator Address: 3401 Crow Canyon Road
Operator City: San Ramon
Operator State: California
Operator Zip: 94583

NPDES as of 03/2018:

NPDES Number: CAS000002
Status: Terminated
Agency Number: 0
Region: 2
Regulatory Measure ID: 450893
Order Number: 2009-0009-DWQ
Regulatory Measure Type: Enrollee
Place ID: Not reported
WDID: 2 01C374556
Program Type: Construction
Adoption Date Of Regulatory Measure: Not reported
Effective Date Of Regulatory Measure: 11/09/2015
Expiration Date Of Regulatory Measure: Not reported
Termination Date Of Regulatory Measure: 10/27/2017
Discharge Name: Pacific Gas and Electric Company
Discharge Address: 3401 Crow Canyon Road
Discharge City: San Ramon
Discharge State: California
Discharge Zip: 94583

Map ID
Direction
Distance
Elevation

MAP FINDINGS

Site

Database(s)

EDR ID Number
EPA ID Number

PG&E (Continued)

S101580111

Received Date:	Not reported
Processed Date:	Not reported
Status:	Not reported
Status Date:	Not reported
Place Size:	Not reported
Place Size Unit:	Not reported
Contact:	Not reported
Contact Title:	Not reported
Contact Phone:	Not reported
Contact Phone Ext:	Not reported
Contact Email:	Not reported
Operator Name:	Not reported
Operator Address:	Not reported
Operator City:	Not reported
Operator State:	Not reported
Operator Zip:	Not reported
Operator Contact:	Not reported
Operator Contact Title:	Not reported
Operator Contact Phone:	Not reported
Operator Contact Phone Ext:	Not reported
Operator Contact Email:	Not reported
Operator Type:	Not reported
Developer:	Not reported
Developer Address:	Not reported
Developer City:	Not reported
Developer State:	Not reported
Developer Zip:	Not reported
Developer Contact:	Not reported
Developer Contact Title:	Not reported
Constype Linear Utility Ind:	Not reported
Emergency Phone:	Not reported
Emergency Phone Ext:	Not reported
Constype Above Ground Ind:	Not reported
Constype Below Ground Ind:	Not reported
Constype Cable Line Ind:	Not reported
Constype Comm Line Ind:	Not reported
Constype Commercial Ind:	Not reported
Constype Electrical Line Ind:	Not reported
Constype Gas Line Ind:	Not reported
Constype Industrial Ind:	Not reported
Constype Other Description:	Not reported
Constype Other Ind:	Not reported
Constype Recons Ind:	Not reported
Constype Residential Ind:	Not reported
Constype Transport Ind:	Not reported
Constype Utility Description:	Not reported
Constype Utility Ind:	Not reported
Constype Water Sewer Ind:	Not reported
Dir Discharge Uswater Ind:	Not reported
Receiving Water Name:	Not reported
Certifier:	Not reported
Certifier Title:	Not reported
Certification Date:	Not reported
Primary Sic:	Not reported
Secondary Sic:	Not reported
Tertiary Sic:	Not reported

Map ID
Direction
Distance
Elevation

MAP FINDINGS

Site

Database(s)

EDR ID Number
EPA ID Number

PG&E (Continued)

S101580111

NPDES Number: Not reported
Status: Not reported
Agency Number: Not reported
Region: 2
Regulatory Measure ID: 450893
Order Number: Not reported
Regulatory Measure Type: Construction
Place ID: Not reported
WDID: 2 01C374556
Program Type: Not reported
Adoption Date Of Regulatory Measure: Not reported
Effective Date Of Regulatory Measure: Not reported
Expiration Date Of Regulatory Measure: Not reported
Termination Date Of Regulatory Measure: Not reported
Discharge Name: Not reported
Discharge Address: Not reported
Discharge City: Not reported
Discharge State: Not reported
Discharge Zip: Not reported
Received Date: 11/06/2015
Processed Date: 11/09/2015
Status: Active
Status Date: 11/09/2015
Place Size: 21.47
Place Size Unit: Acres
Contact: Valerie Storm
Contact Title: Project Manager
Contact Phone: 415-314-5270
Contact Phone Ext: Not reported
Contact Email: VXSS@pge.com
Operator Name: Pacific Gas and Electric Company
Operator Address: 3401 Crow Canyon Road
Operator City: San Ramon
Operator State: California
Operator Zip: 94583
Operator Contact: Daniel Sanchez
Operator Contact Title: Not reported
Operator Contact Phone: 415-283-7043
Operator Contact Phone Ext: Not reported
Operator Contact Email: d2sy@pge.com
Operator Type: Private Business
Developer: Pacific Gas and Electric Company
Developer Address: 2730 Gateway Oaks Drive
Developer City: Sacramento
Developer State: California
Developer Zip: 95833
Developer Contact: Casey Alver
Developer Contact Title: PG&E Stormwater Program Manager
Constype Linear Utility Ind: N
Emergency Phone: Not reported
Emergency Phone Ext: Not reported
Constype Above Ground Ind: N
Constype Below Ground Ind: N
Constype Cable Line Ind: N
Constype Comm Line Ind: N
Constype Commercial Ind: N
Constype Electrical Line Ind: N

Map ID
Direction
Distance
Elevation

MAP FINDINGS

Site

Database(s)

EDR ID Number
EPA ID Number

PG&E (Continued)

S101580111

Constype Gas Line Ind: N
Constype Industrial Ind: N
Constype Other Description: Service Center Repaving & Stormwater
Constype Other Ind: Y
Constype Recons Ind: N
Constype Residential Ind: N
Constype Transport Ind: N
Constype Utility Description: Not reported
Constype Utility Ind: N
Constype Water Sewer Ind: N
Dir Discharge Uswater Ind: Y
Receiving Water Name: East Creek Slough, and San Leandro Bay
Certifier: Michelle Le
Certifier Title: HazMat and Water Quality Manager
Certification Date: 08-AUG-17
Primary Sic: Not reported
Secondary Sic: Not reported
Tertiary Sic: Not reported

CIWQS:

Name: OAKLAND SERVICE CENTER ASPHALT REPAVING PROJECT
Address: 4801 OAKPORT STREET
City,State,Zip: OAKLAND, CA 94601
Agency: Pacific Gas and Electric Company
Agency Address: 3401 Crow Canyon Road, San Ramon, CA 94583
Place/Project Type: Construction - Other: Service Center Repaving & Stormwater
SIC/NAICS: Not reported
Region: 2
Program: CONSTW
Regulatory Measure Status: Terminated
Regulatory Measure Type: Storm water construction
Order Number: 2009-0009-DWQ
WDID: 2 01C374556
NPDES Number: CAS000002
Adoption Date: Not reported
Effective Date: 11/09/2015
Termination Date: 10/27/2017
Expiration/Review Date: Not reported
Design Flow: Not reported
Major/Minor: Not reported
Complexity: Not reported
TTWQ: Not reported
Enforcement Actions within 5 years: 0
Violations within 5 years: 0
Latitude: 37.762216
Longitude: -122.217279

CERS:

Name: PG&E
Address: 4801 OAKPORT
City,State,Zip: OAKLAND, CA 94601
Site ID: 214832
CERS ID: T0600101081
CERS Description: Leaking Underground Storage Tank Cleanup Site

Map ID
Direction
Distance
Elevation

MAP FINDINGS

Site

Database(s)

EDR ID Number
EPA ID Number

PG&E (Continued)

S101580111

Affiliation:

Affiliation Type Desc: Regional Board Caseworker
Entity Name: Regional Water Board - SAN FRANCISCO BAY RWQCB (REGION 2)
Entity Title: Not reported
Affiliation Address: 1515 CLAY ST SUITE 1400
Affiliation City: OAKLAND
Affiliation State: CA
Affiliation Country: Not reported
Affiliation Zip: Not reported
Affiliation Phone: Not reported

Name: PG&E
Address: 4801 OAKPORT
City,State,Zip: OAKLAND, CA 94601
Site ID: 214832
CERS ID: T0619756422
CERS Description: Leaking Underground Storage Tank Cleanup Site

Affiliation:

Affiliation Type Desc: Regional Board Caseworker
Entity Name: Regional Water Board - SAN FRANCISCO BAY RWQCB (REGION 2)
Entity Title: Not reported
Affiliation Address: 1515 CLAY ST SUITE 1400
Affiliation City: OAKLAND
Affiliation State: CA
Affiliation Country: Not reported
Affiliation Zip: Not reported
Affiliation Phone: Not reported

G24
South
< 1/8
0.112 mi.
589 ft.

PACIFIC GAS & ELECTRIC/ OAKLAND SERVICE CENTER
4801 OAKPORT STREET
OAKLAND, CA 94601

SWEEPS UST 1000197794
HIST UST CAD981387855
RCRA NonGen / NLR

Site 3 of 6 in cluster G

Relative:
Lower
Actual:
8 ft.

SWEEPS UST:
Name: OAKLAND SERVICE CENTER
Address: 4801 OAKPORT ST
City: OAKLAND
Status: Not reported
Comp Number: 303
Number: Not reported
Board Of Equalization: Not reported
Referral Date: Not reported
Action Date: Not reported
Created Date: Not reported
Owner Tank Id: Not reported
SWRCB Tank Id: 01-000-000303-000001
Tank Status: Not reported
Capacity: 12000
Active Date: Not reported
Tank Use: M.V. FUEL
STG: PRODUCT
Content: REG UNLEADED
Number Of Tanks: 3

Map ID
Direction
Distance
Elevation

MAP FINDINGS

Site

Database(s)

EDR ID Number
EPA ID Number

PACIFIC GAS & ELECTRIC/ OAKLAND SERVICE CENTER (Continued)

1000197794

Name: OAKLAND SERVICE CENTER
Address: 4801 OAKPORT ST
City: OAKLAND
Status: Not reported
Comp Number: 303
Number: Not reported
Board Of Equalization: Not reported
Referral Date: Not reported
Action Date: Not reported
Created Date: Not reported
Owner Tank Id: Not reported
SWRCB Tank Id: 01-000-000303-000002
Tank Status: Not reported
Capacity: 1000
Active Date: Not reported
Tank Use: OIL
STG: WASTE
Content: WASTE OIL
Number Of Tanks: Not reported

Name: OAKLAND SERVICE CENTER
Address: 4801 OAKPORT ST
City: OAKLAND
Status: Not reported
Comp Number: 303
Number: Not reported
Board Of Equalization: Not reported
Referral Date: Not reported
Action Date: Not reported
Created Date: Not reported
Owner Tank Id: Not reported
SWRCB Tank Id: 01-000-000303-000003
Tank Status: Not reported
Capacity: 10000
Active Date: Not reported
Tank Use: M.V. FUEL
STG: PRODUCT
Content: DIESEL
Number Of Tanks: Not reported

HIST UST:

Name: OAKLAND SERVICE CENTER
Address: 4801 OAKPORT ST
City,State,Zip: OAKLAND, CA 94601
File Number: 00036213
URL: <http://geotracker.waterboards.ca.gov/ustpdfs/pdf/00036213.pdf>
Region: STATE
Facility ID: 00000024803
Facility Type: Other
Other Type: PUBLIC UTILITY
Contact Name: A.F. VIAL
Telephone: 4158358500
Owner Name: PACIFIC GAS AND ELECTRIC COMPA
Owner Address: 77 BEALE ST.
Owner City,St,Zip: SAN FRANCISCO, CA 94106
Total Tanks: 0005

Map ID
Direction
Distance
Elevation

MAP FINDINGS

Site

Database(s)

EDR ID Number
EPA ID Number

PACIFIC GAS & ELECTRIC/ OAKLAND SERVICE CENTER (Continued)

1000197794

Tank Num: 001
Container Num: CO-101
Year Installed: Not reported
Tank Capacity: 00006000
Tank Used for: PRODUCT
Type of Fuel: UNLEADED
Container Construction Thickness: Not reported
Leak Detection: None

Tank Num: 001
Container Num: CO-106
Year Installed: Not reported
Tank Capacity: 00000000
Tank Used for: WASTE
Type of Fuel: Not reported
Container Construction Thickness: Not reported
Leak Detection: None

Tank Num: 002
Container Num: CO-102
Year Installed: Not reported
Tank Capacity: 00005000
Tank Used for: PRODUCT
Type of Fuel: UNLEADED
Container Construction Thickness: Not reported
Leak Detection: None

Tank Num: 003
Container Num: CO-103
Year Installed: Not reported
Tank Capacity: 00005000
Tank Used for: PRODUCT
Type of Fuel: UNLEADED
Container Construction Thickness: Not reported
Leak Detection: None

Tank Num: 004
Container Num: CO-104
Year Installed: Not reported
Tank Capacity: 00006000
Tank Used for: PRODUCT
Type of Fuel: DIESEL
Container Construction Thickness: Not reported
Leak Detection: None

Tank Num: 005
Container Num: CO-105
Year Installed: Not reported
Tank Capacity: 00000500
Tank Used for: WASTE
Type of Fuel: WASTE OIL
Container Construction Thickness: Not reported
Leak Detection: None

[Click here for Geo Tracker PDF:](#)

Map ID
 Direction
 Distance
 Elevation

MAP FINDINGS

Site

Database(s)

EDR ID Number
 EPA ID Number

PACIFIC GAS & ELECTRIC/ OAKLAND SERVICE CENTER (Continued)

1000197794

RCRA NonGen / NLR:			
Date Form Received by Agency:		20180227	
Handler Name:	PACIFIC GAS & ELECTRIC/ OAKLAND SERVICE CENTER		
Handler Address:	4801 OAKPORT STREET		
Handler City,State,Zip:	OAKLAND, CA 94601-0000		
EPA ID:	CAD981387855		
Contact Name:	NICOLE REESE		
Contact Address:	HARRISON STREET		
Contact City,State,Zip:	SAN FRANCISCO, CA 94110		
Contact Telephone:	415-471-7582		
Contact Fax:	Not reported		
Contact Email:	ICOLE.REESE@PGE.COM		
Contact Title:	NVIRONMENTAL FIELD SPECIALIST		N
EPA Region:	09		
Land Type:	Private		
Federal Waste Generator Description:	Not a generator, verified		
Non-Notifier:	Not reported		
Biennial Report Cycle:	2017		
Accessibility:	Not reported		
Active Site Indicator:	Not reported		
State District Owner:	Not reported		
State District:	Not reported		
Mailing Address:	BOX 7640		
Mailing City,State,Zip:	SAN FRANCISCO, CA 94120		
Owner Name:	PACIFIC GAS AND ELECTRIC COMPANY		
Owner Type:	Private		
Operator Name:	PACIFIC GAS AND ELECTRIC COMPANY		
Operator Type:	Private		
Short-Term Generator Activity:	No		
Importer Activity:	No		
Mixed Waste Generator:	No		
Transporter Activity:	No		
Transfer Facility Activity:	No		
Recycler Activity with Storage:	No		
Small Quantity On-Site Burner Exemption:	No		
Smelting Melting and Refining Furnace Exemption:	No		
Underground Injection Control:	No		
Off-Site Waste Receipt:	No		
Universal Waste Indicator:	No		
Universal Waste Destination Facility:	No		
Federal Universal Waste:	No		
Active Site Fed-Reg Treatment Storage and Disposal Facility:	Not reported		
Active Site Converter Treatment storage and Disposal Facility:	Not reported		
Active Site State-Reg Treatment Storage and Disposal Facility:	Not reported		
Active Site State-Reg Handler:	---		
Federal Facility Indicator:	Not reported		
Hazardous Secondary Material Indicator:	NN		
Sub-Part K Indicator:	Not reported		
Commercial TSD Indicator:	No		
Treatment Storage and Disposal Type:	Not reported		
2018 GPRA Permit Baseline:	Not on the Baseline		
2018 GPRA Renewals Baseline:	Not on the Baseline		
Permit Renewals Workload Universe:	Not reported		
Permit Workload Universe:	Not reported		
Permit Progress Universe:	Not reported		
Post-Closure Workload Universe:	Not reported		
Closure Workload Universe:	Not reported		

Map ID
Direction
Distance
Elevation

MAP FINDINGS

Site

Database(s)

EDR ID Number
EPA ID Number

PACIFIC GAS & ELECTRIC/ OAKLAND SERVICE CENTER (Continued)

1000197794

202 GPRA Corrective Action Baseline:	No
Corrective Action Workload Universe:	No
Subject to Corrective Action Universe:	No
Non-TSDFs Where RCRA CA has Been Imposed Universe:	No
TSDFs Potentially Subject to CA Under 3004 (u)/(v) Universe:	No
TSDFs Only Subject to CA under Discretionary Auth Universe:	No
Corrective Action Priority Ranking:	No NCAPS ranking
Environmental Control Indicator:	No
Institutional Control Indicator:	No
Human Exposure Controls Indicator:	N/A
Groundwater Controls Indicator:	N/A
Operating TSDF Universe:	Not reported
Full Enforcement Universe:	Not reported
Significant Non-Complier Universe:	No
Unaddressed Significant Non-Complier Universe:	No
Addressed Significant Non-Complier Universe:	No
Significant Non-Complier With a Compliance Schedule Universe:	No
Financial Assurance Required:	Not reported
Handler Date of Last Change:	20181126
Recognized Trader-Importer:	No
Recognized Trader-Exporter:	No
Importer of Spent Lead Acid Batteries:	No
Exporter of Spent Lead Acid Batteries:	No
Recycler Activity Without Storage:	No
Manifest Broker:	No
Sub-Part P Indicator:	No

Biennial: List of Years

Year: 2017

Click Here for Biennial Reporting System Data:
Year: 2015

Click Here for Biennial Reporting System Data:
Year: 2013

Click Here for Biennial Reporting System Data:
Year: 2011

Click Here for Biennial Reporting System Data:
Year: 2007

Click Here for Biennial Reporting System Data:
Year: 2005

Click Here for Biennial Reporting System Data:

Hazardous Waste Summary:

Waste Code:	D001
Waste Description:	IGNITABLE WASTE
Waste Code:	D002
Waste Description:	CORROSIVE WASTE
Waste Code:	D006
Waste Description:	CADMIUM

Map ID
Direction
Distance
Elevation

MAP FINDINGS

Site

Database(s)

EDR ID Number
EPA ID Number

PACIFIC GAS & ELECTRIC/ OAKLAND SERVICE CENTER (Continued)

1000197794

Waste Code:	D007
Waste Description:	CHROMIUM
Waste Code:	D008
Waste Description:	LEAD
Waste Code:	D009
Waste Description:	MERCURY
Waste Code:	D018
Waste Description:	BENZENE
Waste Code:	D035
Waste Description:	METHYL ETHYL KETONE
Waste Code:	D039
Waste Description:	TETRACHLOROETHYLENE
Waste Code:	F001
Waste Description:	THE FOLLOWING SPENT HALOGENATED SOLVENTS USED IN DEGREASING: TETRACHLOROETHYLENE, TRICHLOROETHYLENE, METHYLENE CHLORIDE, 1,1,1-TRICHLOROETHANE, CARBON TETRACHLORIDE AND CHLORINATED FLUOROCARBONS; ALL SPENT SOLVENT MIXTURES/BLENDS USED IN DEGREASING CONTAINING, BEFORE USE, A TOTAL OF TEN PERCENT OR MORE (BY VOLUME) OF ONE OR MORE OF THE ABOVE HALOGENATED SOLVENTS OR THOSE SOLVENTS LISTED IN F002, F004, AND F005; AND STILL BOTTOMS FROM THE RECOVERY OF THESE SPENT SOLVENTS AND SPENT SOLVENT MIXTURES.
Waste Code:	F002
Waste Description:	THE FOLLOWING SPENT HALOGENATED SOLVENTS: TETRACHLOROETHYLENE, METHYLENE CHLORIDE, TRICHLOROETHYLENE, 1,1,1-TRICHLOROETHANE, CHLOROBENZENE, 1,1,2-TRICHLORO-1,2,2-TRIFLUOROETHANE, ORTHO-DICHLOROBENZENE, TRICHLOROFUOROMETHANE, AND 1,1,2, TRICHLOROETHANE; ALL SPENT SOLVENT MIXTURES/BLENDS CONTAINING, BEFORE USE, A TOTAL OF TEN PERCENT OR MORE (BY VOLUME) OF ONE OR MORE OF THE ABOVE HALOGENATED SOLVENTS OR THOSE SOLVENTS LISTED IN F001, F004, AND F005; AND STILL BOTTOMS FROM THE RECOVERY OF THESE SPENT SOLVENTS AND SPENT SOLVENT MIXTURES.
Waste Code:	F003
Waste Description:	THE FOLLOWING SPENT NONHALOGENATED SOLVENTS: XYLENE, ACETONE, ETHYL ACETATE, ETHYL BENZENE, ETHYL ETHER, METHYL ISOBUTYL KETONE, N-BUTYL ALCOHOL, CYCLOHEXANONE, AND METHANOL; ALL SPENT SOLVENT MIXTURES/BLENDS CONTAINING, BEFORE USE, ONLY THE ABOVE SPENT NONHALOGENATED SOLVENTS; AND ALL SPENT SOLVENT MIXTURES/BLENDS CONTAINING, BEFORE USE, ONE OR MORE OF THE ABOVE NONHALOGENATED SOLVENTS, AND A TOTAL OF TEN PERCENT OR MORE (BY VOLUME) OF ONE OR MORE OF THOSE SOLVENTS LISTED IN F001, F002, F004, AND F005; AND STILL BOTTOMS FROM THE RECOVERY OF THESE SPENT SOLVENTS AND SPENT SOLVENT MIXTURES.
Waste Code:	F005
Waste Description:	THE FOLLOWING SPENT NONHALOGENATED SOLVENTS: TOLUENE, METHYL ETHYL KETONE, CARBON DISULFIDE, ISOBUTANOL, PYRIDINE, BENZENE, 2-ETHOXYETHANOL, AND 2-NITROPROPANE; ALL SPENT SOLVENT MIXTURES/BLENDS CONTAINING, BEFORE USE, A TOTAL OF TEN PERCENT OR MORE (BY VOLUME) OF ONE OR MORE OF THE ABOVE NONHALOGENATED SOLVENTS OR THOSE SOLVENTS

Map ID
Direction
Distance
Elevation

MAP FINDINGS

Site

Database(s)

EDR ID Number
EPA ID Number

PACIFIC GAS & ELECTRIC/ OAKLAND SERVICE CENTER (Continued)

1000197794

LISTED IN F001, F002, OR F004; AND STILL BOTTOMS FROM THE RECOVERY OF THESE SPENT SOLVENTS AND SPENT SOLVENT MIXTURES.

Handler - Owner Operator:

Owner/Operator Indicator:	Owner
Owner/Operator Name:	PACIFIC GAS AND ELECTRIC CO. (PG&E)
Legal Status:	Private
Date Became Current:	19630101
Date Ended Current:	Not reported
Owner/Operator Address:	P.O.BOX 77000
Owner/Operator City,State,Zip:	SAN FRANCISCO, CA 94195
Owner/Operator Telephone:	925-415-6302
Owner/Operator Telephone Ext:	Not reported
Owner/Operator Fax:	Not reported
Owner/Operator Email:	Not reported

Owner/Operator Indicator:	Owner
Owner/Operator Name:	PACIFIC GAS AND ELECTRIC COMPANY
Legal Status:	Private
Date Became Current:	19630101
Date Ended Current:	Not reported
Owner/Operator Address:	77 BEALE STREET
Owner/Operator City,State,Zip:	SAN FRANCISCO, CA 94105
Owner/Operator Telephone:	Not reported
Owner/Operator Telephone Ext:	Not reported
Owner/Operator Fax:	Not reported
Owner/Operator Email:	Not reported

Owner/Operator Indicator:	Operator
Owner/Operator Name:	PACIFIC GAS AND ELECTRIC COMPANY
Legal Status:	Private
Date Became Current:	19630101
Date Ended Current:	Not reported
Owner/Operator Address:	Not reported
Owner/Operator City,State,Zip:	Not reported
Owner/Operator Telephone:	Not reported
Owner/Operator Telephone Ext:	Not reported
Owner/Operator Fax:	Not reported
Owner/Operator Email:	Not reported

Owner/Operator Indicator:	Owner
Owner/Operator Name:	PG&E
Legal Status:	Private
Date Became Current:	Not reported
Date Ended Current:	Not reported
Owner/Operator Address:	NOT REQUIRED
Owner/Operator City,State,Zip:	NOT REQUIRED, ME 99999
Owner/Operator Telephone:	415-555-1212
Owner/Operator Telephone Ext:	Not reported
Owner/Operator Fax:	Not reported
Owner/Operator Email:	Not reported

Owner/Operator Indicator:	Operator
Owner/Operator Name:	PACIFIC GAS AND ELECTRIC COMPANY
Legal Status:	Private
Date Became Current:	19630101
Date Ended Current:	Not reported

Map ID
Direction
Distance
Elevation

MAP FINDINGS

Site

Database(s)

EDR ID Number
EPA ID Number

PACIFIC GAS & ELECTRIC/ OAKLAND SERVICE CENTER (Continued)

1000197794

Owner/Operator Address: Not reported
Owner/Operator City,State,Zip: Not reported
Owner/Operator Telephone: Not reported
Owner/Operator Telephone Ext: Not reported
Owner/Operator Fax: Not reported
Owner/Operator Email: Not reported

Owner/Operator Indicator: Owner
Owner/Operator Name: PACIFIC GAS AND ELECTRIC COMPANY
Legal Status: Private
Date Became Current: 19630101
Date Ended Current: Not reported
Owner/Operator Address: 77 BEALE STREET
Owner/Operator City,State,Zip: SAN FRANCISCO, CA 94105
Owner/Operator Telephone: Not reported
Owner/Operator Telephone Ext: Not reported
Owner/Operator Fax: Not reported
Owner/Operator Email: Not reported

Owner/Operator Indicator: Operator
Owner/Operator Name: PG&E
Legal Status: Private
Date Became Current: 19630101
Date Ended Current: Not reported
Owner/Operator Address: Not reported
Owner/Operator City,State,Zip: Not reported
Owner/Operator Telephone: Not reported
Owner/Operator Telephone Ext: Not reported
Owner/Operator Fax: Not reported
Owner/Operator Email: Not reported

Owner/Operator Indicator: Owner
Owner/Operator Name: PACIFIC GAS AND ELECTRIC CO. (PG&E)
Legal Status: Private
Date Became Current: 19630101
Date Ended Current: Not reported
Owner/Operator Address: 77 BEALE
Owner/Operator City,State,Zip: SAN FRANCISCO, CA 94105
Owner/Operator Telephone: 209-561-7163
Owner/Operator Telephone Ext: Not reported
Owner/Operator Fax: Not reported
Owner/Operator Email: Not reported

Owner/Operator Indicator: Owner
Owner/Operator Name: PACIFIC GAS AND ELECTRIC COMPANY
Legal Status: Private
Date Became Current: 19630101
Date Ended Current: Not reported
Owner/Operator Address: BEALE STREET
Owner/Operator City,State,Zip: SAN FRANCISCO, CA 94105
Owner/Operator Telephone: Not reported
Owner/Operator Telephone Ext: Not reported
Owner/Operator Fax: Not reported
Owner/Operator Email: Not reported

Owner/Operator Indicator: Operator
Owner/Operator Name: PACIFIC GAS AND ELECTRIC CO. (PG&E)

Map ID
Direction
Distance
Elevation

MAP FINDINGS

Site

Database(s)

EDR ID Number
EPA ID Number

PACIFIC GAS & ELECTRIC/ OAKLAND SERVICE CENTER (Continued)

1000197794

Legal Status:	Private
Date Became Current:	19630101
Date Ended Current:	Not reported
Owner/Operator Address:	77 BEALE
Owner/Operator City,State,Zip:	SAN FRANCISCO, CA 94105
Owner/Operator Telephone:	209-561-7163
Owner/Operator Telephone Ext:	Not reported
Owner/Operator Fax:	Not reported
Owner/Operator Email:	Not reported
Owner/Operator Indicator:	Operator
Owner/Operator Name:	PACIFIC GAS AND ELECTRIC CO. (PG&E)
Legal Status:	Private
Date Became Current:	19630101
Date Ended Current:	Not reported
Owner/Operator Address:	P.O.BOX 77000
Owner/Operator City,State,Zip:	SAN FRANCISCO, CA 94195
Owner/Operator Telephone:	925-415-6302
Owner/Operator Telephone Ext:	Not reported
Owner/Operator Fax:	Not reported
Owner/Operator Email:	Not reported
Owner/Operator Indicator:	Owner
Owner/Operator Name:	PACIFIC GAS AND ELECTRIC COMPANY
Legal Status:	Private
Date Became Current:	19060101
Date Ended Current:	Not reported
Owner/Operator Address:	77 BEALE STREET
Owner/Operator City,State,Zip:	SAN FRANCISCO, CA 94105
Owner/Operator Telephone:	209-323-9617
Owner/Operator Telephone Ext:	Not reported
Owner/Operator Fax:	Not reported
Owner/Operator Email:	LEAH.UPCHURCH@PGE.COM
Owner/Operator Indicator:	Operator
Owner/Operator Name:	PACIFIC GAS AND ELECTRIC COMPANY
Legal Status:	Private
Date Became Current:	19060101
Date Ended Current:	Not reported
Owner/Operator Address:	77 BEALE STREET
Owner/Operator City,State,Zip:	SAN FRANCISCO, CA 94105
Owner/Operator Telephone:	209-323-9617
Owner/Operator Telephone Ext:	Not reported
Owner/Operator Fax:	Not reported
Owner/Operator Email:	LEAH.UPCHURCH@PGE.COM
Owner/Operator Indicator:	Owner
Owner/Operator Name:	PACIFIC GAS AND ELECTRIC CO. (PG&E)
Legal Status:	Private
Date Became Current:	19630101
Date Ended Current:	Not reported
Owner/Operator Address:	77 BEALE STREET
Owner/Operator City,State,Zip:	SAN FRANCISCO, CA 94105
Owner/Operator Telephone:	559-658-9618
Owner/Operator Telephone Ext:	Not reported
Owner/Operator Fax:	Not reported
Owner/Operator Email:	Not reported

Map ID
Direction
Distance
Elevation

MAP FINDINGS

Site

Database(s)

EDR ID Number
EPA ID Number

PACIFIC GAS & ELECTRIC/ OAKLAND SERVICE CENTER (Continued)

1000197794

Owner/Operator Indicator: Operator
Owner/Operator Name: NOT REQUIRED
Legal Status: Private
Date Became Current: Not reported
Date Ended Current: Not reported
Owner/Operator Address: NOT REQUIRED
Owner/Operator City,State,Zip: NOT REQUIRED, ME 99999
Owner/Operator Telephone: 415-555-1212
Owner/Operator Telephone Ext: Not reported
Owner/Operator Fax: Not reported
Owner/Operator Email: Not reported

Owner/Operator Indicator: Operator
Owner/Operator Name: PACIFIC GAS AND ELECTRIC COMPANY
Legal Status: Private
Date Became Current: 19630101
Date Ended Current: Not reported
Owner/Operator Address: Not reported
Owner/Operator City,State,Zip: Not reported
Owner/Operator Telephone: Not reported
Owner/Operator Telephone Ext: Not reported
Owner/Operator Fax: Not reported
Owner/Operator Email: Not reported

Historic Generators:

Receive Date: 20120223
Handler Name: OAKLAND SERVICE CENTER
Federal Waste Generator Description: Large Quantity Generator
State District Owner: Not reported
Large Quantity Handler of Universal Waste: No
Recognized Trader Importer: No
Recognized Trader Exporter: No
Spent Lead Acid Battery Importer: No
Spent Lead Acid Battery Exporter: No
Current Record: No
Non Storage Recycler Activity: Not reported
Electronic Manifest Broker: Not reported

Receive Date: 20140301
Handler Name: OAKLAND SERVICE CENTER
Federal Waste Generator Description: Large Quantity Generator
State District Owner: Not reported
Large Quantity Handler of Universal Waste: No
Recognized Trader Importer: No
Recognized Trader Exporter: No
Spent Lead Acid Battery Importer: No
Spent Lead Acid Battery Exporter: No
Current Record: No
Non Storage Recycler Activity: Not reported
Electronic Manifest Broker: Not reported

Receive Date: 20161101
Handler Name: OAKLAND SERVICE CENTER
Federal Waste Generator Description: Not a generator, verified
State District Owner: Not reported
Large Quantity Handler of Universal Waste: No
Recognized Trader Importer: No

Map ID
Direction
Distance
Elevation

MAP FINDINGS

Site

Database(s)

EDR ID Number
EPA ID Number

PACIFIC GAS & ELECTRIC/ OAKLAND SERVICE CENTER (Continued)

1000197794

Recognized Trader Exporter: No
Spent Lead Acid Battery Importer: No
Spent Lead Acid Battery Exporter: No
Current Record: No
Non Storage Recycler Activity: Not reported
Electronic Manifest Broker: Not reported

Receive Date: 20180227
Handler Name: PACIFIC GAS & ELECTRIC/ OAKLAND SERVICE CENTER
Federal Waste Generator Description: Not a generator, verified
State District Owner: Not reported
Large Quantity Handler of Universal Waste: No
Recognized Trader Importer: No
Recognized Trader Exporter: No
Spent Lead Acid Battery Importer: No
Spent Lead Acid Battery Exporter: No
Current Record: Yes
Non Storage Recycler Activity: No
Electronic Manifest Broker: No

Receive Date: 19960901
Handler Name: PG&E OAKPORT SERVICE CENTER
Federal Waste Generator Description: Large Quantity Generator
State District Owner: CA
Large Quantity Handler of Universal Waste: No
Recognized Trader Importer: No
Recognized Trader Exporter: No
Spent Lead Acid Battery Importer: No
Spent Lead Acid Battery Exporter: No
Current Record: No
Non Storage Recycler Activity: Not reported
Electronic Manifest Broker: Not reported

Receive Date: 20060309
Handler Name: OAKLAND SERVICE CENTER
Federal Waste Generator Description: Small Quantity Generator
State District Owner: Not reported
Large Quantity Handler of Universal Waste: No
Recognized Trader Importer: No
Recognized Trader Exporter: No
Spent Lead Acid Battery Importer: No
Spent Lead Acid Battery Exporter: No
Current Record: No
Non Storage Recycler Activity: Not reported
Electronic Manifest Broker: Not reported

Receive Date: 19860311
Handler Name: PG&E OAKPORT SERVICE CENTER
Federal Waste Generator Description: Large Quantity Generator
State District Owner: CA
Large Quantity Handler of Universal Waste: No
Recognized Trader Importer: No
Recognized Trader Exporter: No
Spent Lead Acid Battery Importer: No
Spent Lead Acid Battery Exporter: No
Current Record: No
Non Storage Recycler Activity: Not reported

Map ID
Direction
Distance
Elevation

MAP FINDINGS

Site

Database(s)

EDR ID Number
EPA ID Number

PACIFIC GAS & ELECTRIC/ OAKLAND SERVICE CENTER (Continued)

1000197794

Electronic Manifest Broker: Not reported

Receive Date: 19900413
Handler Name: PG&E OAKPORT SERVICE CENTER
Federal Waste Generator Description: Large Quantity Generator
State District Owner: Not reported
Large Quantity Handler of Universal Waste: No
Recognized Trader Importer: No
Recognized Trader Exporter: No
Spent Lead Acid Battery Importer: No
Spent Lead Acid Battery Exporter: No
Current Record: No
Non Storage Recycler Activity: Not reported
Electronic Manifest Broker: Not reported

Receive Date: 19960214
Handler Name: PG & E - OAKLAND SERVICE CENTER
Federal Waste Generator Description: Large Quantity Generator
State District Owner: Not reported
Large Quantity Handler of Universal Waste: No
Recognized Trader Importer: No
Recognized Trader Exporter: No
Spent Lead Acid Battery Importer: No
Spent Lead Acid Battery Exporter: No
Current Record: No
Non Storage Recycler Activity: Not reported
Electronic Manifest Broker: Not reported

Receive Date: 20001012
Handler Name: OAKLAND SERVICE CENTER
Federal Waste Generator Description: Large Quantity Generator
State District Owner: Not reported
Large Quantity Handler of Universal Waste: No
Recognized Trader Importer: No
Recognized Trader Exporter: No
Spent Lead Acid Battery Importer: No
Spent Lead Acid Battery Exporter: No
Current Record: No
Non Storage Recycler Activity: Not reported
Electronic Manifest Broker: Not reported

Receive Date: 20060309
Handler Name: OAKLAND SERVICE CENTER
Federal Waste Generator Description: Large Quantity Generator
State District Owner: Not reported
Large Quantity Handler of Universal Waste: No
Recognized Trader Importer: No
Recognized Trader Exporter: No
Spent Lead Acid Battery Importer: No
Spent Lead Acid Battery Exporter: No
Current Record: No
Non Storage Recycler Activity: Not reported
Electronic Manifest Broker: Not reported

Receive Date: 20080301
Handler Name: OAKLAND SERVICE CENTER
Federal Waste Generator Description: Large Quantity Generator

Map ID
Direction
Distance
Elevation

MAP FINDINGS

Site

Database(s)

EDR ID Number
EPA ID Number

PACIFIC GAS & ELECTRIC/ OAKLAND SERVICE CENTER (Continued)

1000197794

State District Owner:	Not reported
Large Quantity Handler of Universal Waste:	No
Recognized Trader Importer:	No
Recognized Trader Exporter:	No
Spent Lead Acid Battery Importer:	No
Spent Lead Acid Battery Exporter:	No
Current Record:	No
Non Storage Recycler Activity:	Not reported
Electronic Manifest Broker:	Not reported

List of NAICS Codes and Descriptions:

NAICS Code:	2211
NAICS Description:	ELECTRIC POWER GENERATION, TRANSMISSION AND DISTRIBUTION
NAICS Code:	54133
NAICS Description:	ENGINEERING SERVICES
NAICS Code:	81131
NAICS Description:	COMMERCIAL AND INDUSTRIAL MACHINERY AND EQUIPMENT (EXCEPT AUTOMOTIVE AND ELECTRONIC) REPAIR AND MAINTENANCE
NAICS Code:	811310
NAICS Description:	COMMERCIAL AND INDUSTRIAL MACHINERY AND EQUIPMENT (EXCEPT AUTOMOTIVE AND ELECTRONIC) REPAIR AND MAINTENANCE

Facility Has Received Notices of Violation:

Found Violation:	No
Agency Which Determined Violation:	Not reported
Violation Short Description:	Not reported
Date Violation was Determined:	Not reported
Actual Return to Compliance Date:	Not reported
Return to Compliance Qualifier:	Not reported
Violation Responsible Agency:	Not reported
Scheduled Compliance Date:	Not reported
Enforcement Identifier:	Not reported
Date of Enforcement Action:	Not reported
Enforcement Responsible Agency:	Not reported
Enforcement Docket Number:	Not reported
Enforcement Attorney:	Not reported
Corrective Action Component:	Not reported
Appeal Initiated Date:	Not reported
Appeal Resolution Date:	Not reported
Disposition Status Date:	Not reported
Disposition Status:	Not reported
Disposition Status Description:	Not reported
Consent/Final Order Sequence Number:	Not reported
Consent/Final Order Respondent Name:	Not reported
Consent/Final Order Lead Agency:	Not reported
Enforcement Type:	Not reported
Enforcement Responsible Person:	Not reported
Enforcement Responsible Sub-Organization:	Not reported
SEP Sequence Number:	Not reported
SEP Expenditure Amount:	Not reported
SEP Scheduled Completion Date:	Not reported
SEP Actual Date:	Not reported
SEP Defaulted Date:	Not reported

Map ID
 Direction
 Distance
 Elevation

MAP FINDINGS

Site

Database(s)

EDR ID Number
 EPA ID Number

PACIFIC GAS & ELECTRIC/ OAKLAND SERVICE CENTER (Continued)

1000197794

SEP Type:	Not reported
SEP Type Description:	Not reported
Proposed Amount:	Not reported
Final Monetary Amount:	Not reported
Paid Amount:	Not reported
Final Count:	Not reported
Final Amount:	Not reported
Found Violation:	No
Agency Which Determined Violation:	Not reported
Violation Short Description:	Not reported
Date Violation was Determined:	Not reported
Actual Return to Compliance Date:	Not reported
Return to Compliance Qualifier:	Not reported
Violation Responsible Agency:	Not reported
Scheduled Compliance Date:	Not reported
Enforcement Identifier:	Not reported
Date of Enforcement Action:	Not reported
Enforcement Responsible Agency:	Not reported
Enforcement Docket Number:	Not reported
Enforcement Attorney:	Not reported
Corrective Action Component:	Not reported
Appeal Initiated Date:	Not reported
Appeal Resolution Date:	Not reported
Disposition Status Date:	Not reported
Disposition Status:	Not reported
Disposition Status Description:	Not reported
Consent/Final Order Sequence Number:	Not reported
Consent/Final Order Respondent Name:	Not reported
Consent/Final Order Lead Agency:	Not reported
Enforcement Type:	Not reported
Enforcement Responsible Person:	Not reported
Enforcement Responsible Sub-Organization:	Not reported
SEP Sequence Number:	Not reported
SEP Expenditure Amount:	Not reported
SEP Scheduled Completion Date:	Not reported
SEP Actual Date:	Not reported
SEP Defaulted Date:	Not reported
SEP Type:	Not reported
SEP Type Description:	Not reported
Proposed Amount:	Not reported
Final Monetary Amount:	Not reported
Paid Amount:	Not reported
Final Count:	Not reported
Final Amount:	Not reported
Evaluation Action Summary:	
Evaluation Date:	19940811
Evaluation Responsible Agency:	State Contractor/Grantee
Found Violation:	No
Evaluation Type Description:	COMPLIANCE EVALUATION INSPECTION ON-SITE
Evaluation Responsible Person Identifier:	R9
Evaluation Responsible Sub-Organization:	Not reported
Actual Return to Compliance Date:	Not reported
Scheduled Compliance Date:	Not reported
Date of Request:	Not reported
Date Response Received:	Not reported

Map ID
Direction
Distance
Elevation

MAP FINDINGS

Site

Database(s)

EDR ID Number
EPA ID Number

PACIFIC GAS & ELECTRIC/ OAKLAND SERVICE CENTER (Continued)

1000197794

Request Agency: Not reported
Former Citation: Not reported

Evaluation Date: 20161003
Evaluation Responsible Agency: State
Found Violation: No
Evaluation Type Description: COMPLIANCE EVALUATION INSPECTION ON-SITE
Evaluation Responsible Person Identifier: Not reported
Evaluation Responsible Sub-Organization: Not reported
Actual Return to Compliance Date: Not reported
Scheduled Compliance Date: Not reported
Date of Request: Not reported
Date Response Received: Not reported
Request Agency: Not reported
Former Citation: Not reported

G25
South
< 1/8
0.112 mi.
589 ft.

PG&E: OAKLAND SC (OAKPORT)
4801 OAKPORT ST
OAKLAND, CA 94601

Site 4 of 6 in cluster G

CERS HAZ WASTE **S121788321**
CERS TANKS **N/A**
CERS

Relative:
Lower
Actual:
8 ft.

CERS HAZ WASTE:
Name: PG&E: OAKLAND SC (OAKPORT)
Address: 4801 OAKPORT ST
City,State,Zip: OAKLAND, CA 94601
Site ID: 57170
CERS ID: 10147787
CERS Description: Hazardous Waste Generator

Name: PG&E: OAKLAND SC (OAKPORT)
Address: 4801 OAKPORT ST
City,State,Zip: OAKLAND, CA 94601
Site ID: 57170
CERS ID: 10147787
CERS Description: RCRA LQ HW Generator

CERS TANKS:
Name: PG&E: OAKLAND SC (OAKPORT)
Address: 4801 OAKPORT ST
City,State,Zip: OAKLAND, CA 94601
Site ID: 57170
CERS ID: 10147787
CERS Description: Aboveground Petroleum Storage

CERS:
Name: PG&E: OAKLAND SC (OAKPORT)
Address: 4801 OAKPORT ST
City,State,Zip: OAKLAND, CA 94601
Site ID: 57170
CERS ID: 10147787
CERS Description: Chemical Storage Facilities

Violations:
Site ID: 57170
Site Name: PG&E: Oakland SC (Oakport)

Map ID
Direction
Distance
Elevation

MAP FINDINGS

Site

Database(s)

EDR ID Number
EPA ID Number

PG&E: OAKLAND SC (OAKPORT) (Continued)

S121788321

Violation Date: 10-03-2016
Citation: HSC 6.95 25508.1(a)-(f) - California Health and Safety Code, Chapter 6.95, Section(s) 25508.1(a)-(f)
Violation Description: Failure to electronically update business plan within 30 days of any one of the following events: A 100 percent or more increase in the quantity of a previously disclosed material. Any handling of a previously undisclosed hazardous materials at or above reportable quantities. A change of business address, business ownership, or business name. A substantial change in the handler's operations that requires modification to any portion of the business plan.
Violation Notes: Returned to compliance on 10/03/2016. OBSERVATION: The facility has not submitted the Hazardous Materials Inventory Chemical Description page for six 55 gallon drums of DEF 32.5% Diesel Exhaust Fluid to the CUPA. HMBP is to be updated within 30 days of a chemical inventory, change of address, ownership, or business name. CORRECTIVE ACTION: Complete and submit the Hazardous Materials Inventory Chemical Description page for all materials listed above electronically in the California Environmental Reporting System (CERS) at <http://cers.calepa.ca.gov/>.
Violation Division: Alameda County Environmental Health
Violation Program: HMRRP
Violation Source: CERS

Site ID: 57170
Site Name: PG&E: Oakland SC (Oakport)
Violation Date: 10-03-2016
Citation: HSC 6.95 25508(a)(1) - California Health and Safety Code, Chapter 6.95, Section(s) 25508(a)(1)
Violation Description: Failure to complete and electronically submit hazardous material inventory information for all reportable hazardous materials on site at or above reportable quantities.
Violation Notes: Returned to compliance on 10/03/2016. OBSERVATION: The facility has not submitted the Hazardous Materials Inventory Chemical Description page for six 55 gallon drums of DEF 32.5% Diesel Exhaust Fluid to the CUPA. CORRECTIVE ACTION: Complete and submit the Hazardous Materials Inventory Chemical Description page for all materials listed above electronically in the California Environmental Reporting System (CERS) at <http://cers.calepa.ca.gov/>.
Violation Division: Alameda County Environmental Health
Violation Program: HMRRP
Violation Source: CERS

Evaluation:
Eval General Type: Compliance Evaluation Inspection
Eval Date: 10-03-2016
Violations Found: No
Eval Type: Routine done by local agency
Eval Notes: Onsite to conduct the Aboveground Petroleum Storage Act inspection at PG&E: Oakland SC (Oakport) - 4801 Oakport Street, Oakland, CA. Met with Environmental Field Specialists Cerelle Richards and Shasta Vickers. Facility's SPCC Plan was approved and certified on 5/7/2012.
Eval Division: Alameda County Environmental Health
Eval Program: APSA
Eval Source: CERS

Eval General Type: Compliance Evaluation Inspection
Eval Date: 12-27-2019

Map ID
Direction
Distance
Elevation

MAP FINDINGS

Site

Database(s)

EDR ID Number
EPA ID Number

PG&E: OAKLAND SC (OAKPORT) (Continued)

S121788321

Violations Found: No
Eval Type: Routine done by local agency
Eval Notes: Routine triennial aboveground petroleum storage act (APSA) inspection.
Eval Division: Alameda County Environmental Health
Eval Program: APSA
Eval Source: CERS

Eval General Type: Compliance Evaluation Inspection
Eval Date: 12-27-2019
Violations Found: No
Eval Type: Routine done by local agency
Eval Notes: Routine triennial hazardous materials business plan (HMBP) inspection.
Eval Division: Alameda County Environmental Health
Eval Program: HMRRP
Eval Source: CERS

Eval General Type: Compliance Evaluation Inspection
Eval Date: 10-03-2016
Violations Found: No
Eval Type: Routine done by local agency
Eval Notes: Onsite to conduct the Hazardous Waste Generator inspection at PG&E: Oakland SC (Oakport) - 4801 Oakport Street, Oakland, CA. Met with Environmental Field Specialists Cerelle Richards and Shasta Vickers. Generator has about 70 employees who handle hazardous waste. Generator has a Waste Tank Assessment dated 6/23/14.

Eval Division: Alameda County Environmental Health
Eval Program: HWLQG
Eval Source: CERS

Eval General Type: Compliance Evaluation Inspection
Eval Date: 10-03-2016
Violations Found: Yes
Eval Type: Routine done by local agency
Eval Notes: Onsite to conduct the Hazardous Materials Business Plan inspection at PG&E: Oakland SC (Oakport) - 4801 Oakport Street, Oakland, CA. Met with Environmental Field Specialists Cerelle Richards and Shasta Vickers. Facility's most recent HMBP submittal was on 7/29/16.

Eval Division: Alameda County Environmental Health
Eval Program: HMRRP
Eval Source: CERS

Eval General Type: Compliance Evaluation Inspection
Eval Date: 12-27-2019
Violations Found: No
Eval Type: Routine done by local agency
Eval Notes: Routine triennial hazardous waste generator (HWG) inspection. This facility provides materials and equipment for gas and electric operations including: fleet services mechanic, warehouse, materials and compressed gas storage, hazardous waste consolidation, and vehicle refueling. Facility is a California non-RCRA large quantity generator (LQG) from 2016, 2017, 2018, and 2019 uniform/consolidated manifest review. Calif. non-RCRA waste, years and quantity (DTSC HWTS, uniform manifest): 2016 = 45.3 tons; 2017 = 42.4 tons; 2018 (to early July) = 5.8 tons. RCRA waste, years and quantity (DTSC HWTS, uniform manifest): 2016 = 1.4 tons; 2017 = 2.3 tons; 2018 (to early July): 0.29 tons. This service center is a remote waste consolidation site. Notice was provided in March 2018 to self-transport non-RCRA waste

Map ID
Direction
Distance
Elevation

MAP FINDINGS

Site

Database(s)

EDR ID Number
EPA ID Number

PG&E: OAKLAND SC (OAKPORT) (Continued)

S121788321

from remote sites to this consolidation site. Facility has provided proper notification of intent to process aerosol can... [TRUNCATED: Refer to full Inspection Report]

Eval Division: Alameda County Environmental Health
Eval Program: HW
Eval Source: CERS

Coordinates:

Site ID: 57170
Facility Name: PG&E: Oakland SC (Oakport)
Env Int Type Code: HWG
Program ID: 10147787
Coord Name: Not reported
Ref Point Type Desc: Center of a facility or station.
Latitude: 37.762490
Longitude: -122.217930

Affiliation:

Affiliation Type Desc: Identification Signer
Entity Name: Christina Ellsworth
Entity Title: Supervisor
Affiliation Address: Not reported
Affiliation City: Not reported
Affiliation State: Not reported
Affiliation Country: Not reported
Affiliation Zip: Not reported
Affiliation Phone: Not reported

Affiliation Type Desc: Document Preparer
Entity Name: Eric Ostrom
Entity Title: Not reported
Affiliation Address: Not reported
Affiliation City: Not reported
Affiliation State: Not reported
Affiliation Country: Not reported
Affiliation Zip: Not reported
Affiliation Phone: Not reported

Affiliation Type Desc: Legal Owner
Entity Name: Pacific Gas & Electric Company
Entity Title: Not reported
Affiliation Address: c/o Environmental Services, 3401 Crow Canyon Road
Affiliation City: San Ramon
Affiliation State: CA
Affiliation Country: United States
Affiliation Zip: 94583
Affiliation Phone: (415) 973-7000

Affiliation Type Desc: Operator
Entity Name: PG&E- CUPA PERMITS (REF: OAKLAND SC(OAKPORT))
Entity Title: Not reported
Affiliation Address: Not reported
Affiliation City: Not reported
Affiliation State: Not reported
Affiliation Country: Not reported
Affiliation Zip: Not reported

Map ID
Direction
Distance
Elevation

MAP FINDINGS

Site

Database(s)

EDR ID Number
EPA ID Number

PG&E: OAKLAND SC (OAKPORT) (Continued)

S121788321

Affiliation Phone: (510) 437-2852

Affiliation Type Desc: Facility Mailing Address
Entity Name: Mailing Address
Entity Title: Not reported
Affiliation Address: PO Box 7640
Affiliation City: San Francisco
Affiliation State: CA
Affiliation Country: Not reported
Affiliation Zip: 94120
Affiliation Phone: Not reported

Affiliation Type Desc: Parent Corporation
Entity Name: PG&E
Entity Title: Not reported
Affiliation Address: Not reported
Affiliation City: Not reported
Affiliation State: Not reported
Affiliation Country: Not reported
Affiliation Zip: Not reported
Affiliation Phone: Not reported

Affiliation Type Desc: CUPA District
Entity Name: Alameda County Env Health
Entity Title: Not reported
Affiliation Address: 1131 Harbor Parkway, Suite 240
Affiliation City: Alameda
Affiliation State: CA
Affiliation Country: Not reported
Affiliation Zip: 94502-6577
Affiliation Phone: (510) 567-6700

Affiliation Type Desc: Environmental Contact
Entity Name: Eric Ostrom
Entity Title: Not reported
Affiliation Address: 1100 S. 27th. St.
Affiliation City: Richmond
Affiliation State: CA
Affiliation Country: Not reported
Affiliation Zip: 94804
Affiliation Phone: Not reported

G26
South
< 1/8
0.112 mi.
589 ft.

PG&E D-824A PROJECT-WEST SIDE
4801 OAKPORT ST
OAKLAND, CA 94601

RCRA NonGen / NLR

1025837061
CAC003016651

Site 5 of 6 in cluster G

Relative:
Lower
Actual:
8 ft.

RCRA NonGen / NLR:
Date Form Received by Agency: 20190524
Handler Name: PG&E D-824A PROJECT-WEST SIDE
Handler Address: 4801 OAKPORT ST
Handler City,State,Zip: OAKLAND, CA 94601
EPA ID: CAC003016651
Contact Name: KAYLA GRIFFIN
Contact Address: 6111 BOLLINGER CANYON RD
Contact City,State,Zip: SAN RAMON, CA 94583

Map ID
 Direction
 Distance
 Elevation

MAP FINDINGS

Site

Database(s)

EDR ID Number
 EPA ID Number

PG&E D-824A PROJECT-WEST SIDE (Continued)

1025837061

Contact Telephone:	925-499-1055
Contact Fax:	Not reported
Contact Email:	K2GI@PGE.COM
Contact Title:	Not reported
EPA Region:	09
Land Type:	Not reported
Federal Waste Generator Description:	Not a generator, verified
Non-Notifier:	Not reported
Biennial Report Cycle:	Not reported
Accessibility:	Not reported
Active Site Indicator:	Handler Activities
State District Owner:	Not reported
State District:	Not reported
Mailing Address:	PO BOX 7640
Mailing City, State, Zip:	SAN FRANCISCO, CA 94120
Owner Name:	PG&E-EPA IDS
Owner Type:	Other
Operator Name:	KAYLA GRIFFIN
Operator Type:	Other
Short-Term Generator Activity:	No
Importer Activity:	No
Mixed Waste Generator:	No
Transporter Activity:	No
Transfer Facility Activity:	No
Recycler Activity with Storage:	No
Small Quantity On-Site Burner Exemption:	No
Smelting Melting and Refining Furnace Exemption:	No
Underground Injection Control:	No
Off-Site Waste Receipt:	No
Universal Waste Indicator:	Yes
Universal Waste Destination Facility:	Yes
Federal Universal Waste:	No
Active Site Fed-Reg Treatment Storage and Disposal Facility:	Not reported
Active Site Converter Treatment storage and Disposal Facility:	Not reported
Active Site State-Reg Treatment Storage and Disposal Facility:	Not reported
Active Site State-Reg Handler:	---
Federal Facility Indicator:	Not reported
Hazardous Secondary Material Indicator:	N
Sub-Part K Indicator:	Not reported
Commercial TSD Indicator:	No
Treatment Storage and Disposal Type:	Not reported
2018 GPRA Permit Baseline:	Not on the Baseline
2018 GPRA Renewals Baseline:	Not on the Baseline
Permit Renewals Workload Universe:	Not reported
Permit Workload Universe:	Not reported
Permit Progress Universe:	Not reported
Post-Closure Workload Universe:	Not reported
Closure Workload Universe:	Not reported
202 GPRA Corrective Action Baseline:	No
Corrective Action Workload Universe:	No
Subject to Corrective Action Universe:	No
Non-TSDFs Where RCRA CA has Been Imposed Universe:	No
TSDFs Potentially Subject to CA Under 3004 (u)/(v) Universe:	No
TSDFs Only Subject to CA under Discretionary Auth Universe:	No
Corrective Action Priority Ranking:	No NCAPS ranking
Environmental Control Indicator:	No
Institutional Control Indicator:	No

Map ID
 Direction
 Distance
 Elevation

MAP FINDINGS

Site

Database(s)

EDR ID Number
 EPA ID Number

PG&E D-824A PROJECT-WEST SIDE (Continued)

1025837061

Human Exposure Controls Indicator:	N/A
Groundwater Controls Indicator:	N/A
Operating TSDF Universe:	Not reported
Full Enforcement Universe:	Not reported
Significant Non-Complier Universe:	No
Unaddressed Significant Non-Complier Universe:	No
Addressed Significant Non-Complier Universe:	No
Significant Non-Complier With a Compliance Schedule Universe:	No
Financial Assurance Required:	Not reported
Handler Date of Last Change:	20190627
Recognized Trader-Importer:	No
Recognized Trader-Exporter:	No
Importer of Spent Lead Acid Batteries:	No
Exporter of Spent Lead Acid Batteries:	No
Recycler Activity Without Storage:	No
Manifest Broker:	No
Sub-Part P Indicator:	No

Handler - Owner Operator:

Owner/Operator Indicator:	Owner
Owner/Operator Name:	PG&E-EPA IDS
Legal Status:	Other
Date Became Current:	Not reported
Date Ended Current:	Not reported
Owner/Operator Address:	PO BOX 7640
Owner/Operator City,State,Zip:	SAN FRANCISCO, CA 94120
Owner/Operator Telephone:	925-415-6384
Owner/Operator Telephone Ext:	Not reported
Owner/Operator Fax:	Not reported
Owner/Operator Email:	Not reported

Owner/Operator Indicator:	Operator
Owner/Operator Name:	KAYLA GRIFFIN
Legal Status:	Other
Date Became Current:	Not reported
Date Ended Current:	Not reported
Owner/Operator Address:	6111 BOLLINGER CANYON RD
Owner/Operator City,State,Zip:	SAN RAMON, CA 94583
Owner/Operator Telephone:	925-499-1055
Owner/Operator Telephone Ext:	Not reported
Owner/Operator Fax:	Not reported
Owner/Operator Email:	Not reported

Historic Generators:

Receive Date:	20190524
Handler Name:	PG&E D-824A PROJECT-WEST SIDE
Federal Waste Generator Description:	Not a generator, verified
State District Owner:	Not reported
Large Quantity Handler of Universal Waste:	No
Recognized Trader Importer:	No
Recognized Trader Exporter:	No
Spent Lead Acid Battery Importer:	No
Spent Lead Acid Battery Exporter:	No
Current Record:	Yes
Non Storage Recycler Activity:	Not reported

Map ID
Direction
Distance
Elevation

MAP FINDINGS

Site

Database(s)

EDR ID Number
EPA ID Number

PG&E D-824A PROJECT-WEST SIDE (Continued)

1025837061

Electronic Manifest Broker: Not reported

List of NAICS Codes and Descriptions:

NAICS Code: 221210
NAICS Description: NATURAL GAS DISTRIBUTION

Facility Has Received Notices of Violations:

Violations: No Violations Found

Evaluation Action Summary:

Evaluations: No Evaluations Found

G27
South
< 1/8
0.112 mi.
589 ft.

PACIFIC GAS & ELECTRIC CO.
4801 OAKPORT ST
OAKLAND, CA 94601
Site 6 of 6 in cluster G

UST **U003949010**
N/A

Relative:
Lower
Actual:
8 ft.

UST:
Name: PACIFIC GAS & ELECTRIC CO.
Address: 4801 OAKPORT ST
City,State,Zip: OAKLAND, CA 94601
Facility ID: 213
Permitting Agency: OAKLAND, CITY OF
CERSID: Not reported
Latitude: 37.763841
Longitude: -122.216567

28
NNE
< 1/8
0.118 mi.
622 ft.

LEARNER COMPANY
768 46TH AVE
OAKLAND, CA 94607

CPS-SLIC **S103393905**
Alameda County CS **N/A**
NPDES
CIWQS
CERS

Relative:
Higher
Actual:
18 ft.

SLIC REG 2:
Region: 2
Facility ID: SLT2O150156
Facility Status: Leak being confirmed
Date Closed: Not reported
Local Case #: Not reported
How Discovered: Not reported
Leak Cause: Not reported
Leak Source: Not reported
Date Confirmed: Not reported
Date Prelim Site Assmnt Workplan Submitted: Not reported
Date Preliminary Site Assessment Began: Not reported
Date Pollution Characterization Began: Not reported
Date Remediation Plan Submitted: Not reported
Date Remedial Action Underway: Not reported
Date Post Remedial Action Monitoring Began: Not reported

CPS-SLIC:
Name: LEARNER INVESTMENT CO

Map ID
Direction
Distance
Elevation

MAP FINDINGS

Site

Database(s)

EDR ID Number
EPA ID Number

LEARNER COMPANY (Continued)

S103393905

Address: 768 46TH
City,State,Zip: OAKLAND, CA 94601
Region: STATE
Facility Status: Open - Inactive
Status Date: 01/09/2019
Global Id: SLT2O150156
Lead Agency: ALAMEDA COUNTY LOP
Lead Agency Case Number: RO0002478
Latitude: 37.766116
Longitude: -122.216585
Case Type: Cleanup Program Site
Case Worker: JES
Local Agency: ALAMEDA COUNTY LOP
RB Case Number: NA
File Location: All Files are on GeoTracker or in the Local Agency Database
Potential Media Affected: Other Groundwater (uses other than drinking water)
Potential Contaminants of Concern: Waste Oil / Motor / Hydraulic / Lubricating
Site History: This site remains an inactive case requiring further evaluation due to lack of funding for regulatory oversight and unresponsiveness of Responsible Party.

[Click here to access the California GeoTracker records for this facility:](#)

Alameda County CS:

Name: LEARNER INVESTMENT CO
Address: 768 46TH AVE
City,State,Zip: OAKLAND, CA 94601
Status: Leak Confirmation
Record Id: RO0002478
PE: 5502
Facility Status: Leak Confirmation
Latitude: Not reported
Longitude: Not reported

Name: LEARNER INVESTMENT CO
Address: 768 46TH AVE
City,State,Zip: OAKLAND, CA 94601
Status: Pollution Characterization
Record Id: RO0002478
PE: 5502
Facility Status: Pollution Characterization
Latitude: Not reported
Longitude: Not reported

NPDES:

Name: NORCAL ROCK INC
Address: 768 46TH AVE
City,State,Zip: OAKLAND, CA 94601
Facility Status: Terminated
NPDES Number: CAS000001
Region: 2
Agency Number: 0
Regulatory Measure ID: 485495
Place ID: Not reported
Order Number: 97-03-DWQ
WDID: 2 011027510

Map ID
Direction
Distance
Elevation

MAP FINDINGS

Site

Database(s)

EDR ID Number
EPA ID Number

LEARNER COMPANY (Continued)

S103393905

Regulatory Measure Type: Enrollee
Program Type: Industrial
Adoption Date Of Regulatory Measure: Not reported
Effective Date Of Regulatory Measure: 12/18/2017
Termination Date Of Regulatory Measure: 01/28/2020
Expiration Date Of Regulatory Measure: Not reported
Discharge Address: 768 46th Ave
Discharge Name: Norcal Rock Inc
Discharge City: Oakland
Discharge State: California
Discharge Zip: 94601
Status: Not reported
Status Date: Not reported
Operator Name: Not reported
Operator Address: Not reported
Operator City: Not reported
Operator State: Not reported
Operator Zip: Not reported

NPDES as of 03/2018:
NPDES Number: CAS000001
Status: Active
Agency Number: 0
Region: 2
Regulatory Measure ID: 485495
Order Number: 97-03-DWQ
Regulatory Measure Type: Enrollee
Place ID: Not reported
WDID: 2 011027510
Program Type: Industrial
Adoption Date Of Regulatory Measure: Not reported
Effective Date Of Regulatory Measure: 12/18/2017
Expiration Date Of Regulatory Measure: Not reported
Termination Date Of Regulatory Measure: Not reported
Discharge Name: Norcal Rock Inc
Discharge Address: 768 46th Ave
Discharge City: Oakland
Discharge State: California
Discharge Zip: 94601
Received Date: Not reported
Processed Date: Not reported
Status: Not reported
Status Date: Not reported
Place Size: Not reported
Place Size Unit: Not reported
Contact: Not reported
Contact Title: Not reported
Contact Phone: Not reported
Contact Phone Ext: Not reported
Contact Email: Not reported
Operator Name: Not reported
Operator Address: Not reported
Operator City: Not reported
Operator State: Not reported
Operator Zip: Not reported
Operator Contact: Not reported
Operator Contact Title: Not reported
Operator Contact Phone: Not reported

Map ID
Direction
Distance
Elevation

MAP FINDINGS

Site

Database(s)

EDR ID Number
EPA ID Number

LEARNER COMPANY (Continued)

S103393905

Operator Contact Phone Ext: Not reported
Operator Contact Email: Not reported
Operator Type: Not reported
Developer: Not reported
Developer Address: Not reported
Developer City: Not reported
Developer State: Not reported
Developer Zip: Not reported
Developer Contact: Not reported
Developer Contact Title: Not reported
Constype Linear Utility Ind: Not reported
Emergency Phone: Not reported
Emergency Phone Ext: Not reported
Constype Above Ground Ind: Not reported
Constype Below Ground Ind: Not reported
Constype Cable Line Ind: Not reported
Constype Comm Line Ind: Not reported
Constype Commercial Ind: Not reported
Constype Electrical Line Ind: Not reported
Constype Gas Line Ind: Not reported
Constype Industrial Ind: Not reported
Constype Other Description: Not reported
Constype Other Ind: Not reported
Constype Recons Ind: Not reported
Constype Residential Ind: Not reported
Constype Transport Ind: Not reported
Constype Utility Description: Not reported
Constype Utility Ind: Not reported
Constype Water Sewer Ind: Not reported
Dir Discharge Uswater Ind: Not reported
Receiving Water Name: Not reported
Certifier: Not reported
Certifier Title: Not reported
Certification Date: Not reported
Primary Sic: Not reported
Secondary Sic: Not reported
Tertiary Sic: Not reported

Name: NORCAL ROCK INC
Address: 768 46TH AVE
City,State,Zip: OAKLAND, CA 94601
Facility Status: Not reported
NPDES Number: Not reported
Region: Not reported
Agency Number: Not reported
Regulatory Measure ID: Not reported
Place ID: Not reported
Order Number: Not reported
WDID: 2 011027510
Regulatory Measure Type: Industrial
Program Type: Not reported
Adoption Date Of Regulatory Measure: Not reported
Effective Date Of Regulatory Measure: Not reported
Termination Date Of Regulatory Measure: Not reported
Expiration Date Of Regulatory Measure: Not reported
Discharge Address: Not reported

Map ID
Direction
Distance
Elevation

MAP FINDINGS

Site

Database(s)

EDR ID Number
EPA ID Number

LEARNER COMPANY (Continued)

S103393905

Discharge Name:	Not reported
Discharge City:	Not reported
Discharge State:	Not reported
Discharge Zip:	Not reported
Status:	Terminated
Status Date:	01/28/2020
Operator Name:	Norcal Rock Inc
Operator Address:	768 46th Ave
Operator City:	Oakland
Operator State:	California
Operator Zip:	94601
NPDES as of 03/2018:	
NPDES Number:	CAS000001
Status:	Active
Agency Number:	0
Region:	2
Regulatory Measure ID:	485495
Order Number:	97-03-DWQ
Regulatory Measure Type:	Enrollee
Place ID:	Not reported
WDID:	2 011027510
Program Type:	Industrial
Adoption Date Of Regulatory Measure:	Not reported
Effective Date Of Regulatory Measure:	12/18/2017
Expiration Date Of Regulatory Measure:	Not reported
Termination Date Of Regulatory Measure:	Not reported
Discharge Name:	Norcal Rock Inc
Discharge Address:	768 46th Ave
Discharge City:	Oakland
Discharge State:	California
Discharge Zip:	94601
Received Date:	Not reported
Processed Date:	Not reported
Status:	Not reported
Status Date:	Not reported
Place Size:	Not reported
Place Size Unit:	Not reported
Contact:	Not reported
Contact Title:	Not reported
Contact Phone:	Not reported
Contact Phone Ext:	Not reported
Contact Email:	Not reported
Operator Name:	Not reported
Operator Address:	Not reported
Operator City:	Not reported
Operator State:	Not reported
Operator Zip:	Not reported
Operator Contact:	Not reported
Operator Contact Title:	Not reported
Operator Contact Phone:	Not reported
Operator Contact Phone Ext:	Not reported
Operator Contact Email:	Not reported
Operator Type:	Not reported
Developer:	Not reported
Developer Address:	Not reported
Developer City:	Not reported
Developer State:	Not reported

Map ID
Direction
Distance
Elevation

MAP FINDINGS

Site

Database(s)

EDR ID Number
EPA ID Number

LEARNER COMPANY (Continued)

S103393905

Developer Zip: Not reported
Developer Contact: Not reported
Developer Contact Title: Not reported
Constype Linear Utility Ind: Not reported
Emergency Phone: Not reported
Emergency Phone Ext: Not reported
Constype Above Ground Ind: Not reported
Constype Below Ground Ind: Not reported
Constype Cable Line Ind: Not reported
Constype Comm Line Ind: Not reported
Constype Commercial Ind: Not reported
Constype Electrical Line Ind: Not reported
Constype Gas Line Ind: Not reported
Constype Industrial Ind: Not reported
Constype Other Description: Not reported
Constype Other Ind: Not reported
Constype Recons Ind: Not reported
Constype Residential Ind: Not reported
Constype Transport Ind: Not reported
Constype Utility Description: Not reported
Constype Utility Ind: Not reported
Constype Water Sewer Ind: Not reported
Dir Discharge Uswater Ind: Not reported
Receiving Water Name: Not reported
Certifier: Not reported
Certifier Title: Not reported
Certification Date: Not reported
Primary Sic: Not reported
Secondary Sic: Not reported
Tertiary Sic: Not reported

CIWQS:

Name: NORCAL ROCK INC
Address: 768 46TH AVE
City,State,Zip: OAKLAND, CA 94601
Agency: Norcal Rock Inc
Agency Address: 768 46th Ave, Oakland, CA 94601
Place/Project Type: Industrial - Concrete Block and Brick
SIC/NAICS: 3271
Region: 2
Program: INDSTW
Regulatory Measure Status: Terminated
Regulatory Measure Type: Storm water industrial
Order Number: 2014-0057-DWQ
WDID: 2 01I027510
NPDES Number: CAS000001
Adoption Date: Not reported
Effective Date: 12/18/2017
Termination Date: 01/28/2020
Expiration/Review Date: Not reported
Design Flow: Not reported
Major/Minor: Not reported
Complexity: Not reported
TTWQ: Not reported
Enforcement Actions within 5 years: 0
Violations within 5 years: 0

Map ID
Direction
Distance
Elevation

MAP FINDINGS

Site

Database(s)

EDR ID Number
EPA ID Number

LEARNER COMPANY (Continued)

S103393905

Latitude: 37.76668
Longitude: -122.21699

CERS:

Name: LEARNER INVESTMENT CO
Address: 768 46TH
City,State,Zip: OAKLAND, CA 94601
Site ID: 206644
CERS ID: SLT2O150156
CERS Description: Cleanup Program Site

Affiliation:

Affiliation Type Desc: Local Agency Caseworker
Entity Name: JONATHAN E. SANDERS - ALAMEDA COUNTY LOP
Entity Title: Not reported
Affiliation Address: 1131 Harbor Bay Pkwy
Affiliation City: ALAMEDA
Affiliation State: CA
Affiliation Country: Not reported
Affiliation Zip: Not reported
Affiliation Phone: 5105676791

Affiliation Type Desc: Regional Board Caseworker
Entity Name: Regional Water Board - SAN FRANCISCO BAY RWQCB (REGION 2)
Entity Title: Not reported
Affiliation Address: 1515 CLAY ST SUITE 1400
Affiliation City: OAKLAND
Affiliation State: CA
Affiliation Country: Not reported
Affiliation Zip: Not reported
Affiliation Phone: Not reported

Name: NORCAL ROCK INC
Address: 768 46TH AVE
City,State,Zip: OAKLAND, CA 94601
Site ID: 537972
CERS ID: 854674
CERS Description: Industrial Facility Storm Water

Affiliation:

Affiliation Type Desc: Owner/Operator
Entity Name: Norcal Rock Inc
Entity Title: Operator
Affiliation Address: 768 46th Ave
Affiliation City: Oakland
Affiliation State: CA
Affiliation Country: Not reported
Affiliation Zip: 94601
Affiliation Phone: Not reported

Map ID
 Direction
 Distance
 Elevation

MAP FINDINGS

Site

Database(s)

EDR ID Number
 EPA ID Number

F29
ESE
< 1/8
0.119 mi.
627 ft.

STATION J - OAKLAND
646 50TH AVENUE
OAKLAND, CA 94621
Site 2 of 7 in cluster F

RCRA-LQG **1010562345**
CAR000189944

Relative:
Lower
Actual:
10 ft.

<p>RCRA-LQG: Date Form Received by Agency: Handler Name: Handler Address: Handler City,State,Zip: EPA ID: Contact Name: Contact Address: Contact City,State,Zip: Contact Telephone: Contact Fax: Contact Email: Contact Title: EPA Region: Land Type: Federal Waste Generator Description: Non-Notifier: Biennial Report Cycle: Accessibility: Active Site Indicator: State District Owner: State District: Mailing Address: Mailing City,State,Zip: Owner Name: Owner Type: Operator Name: Operator Type: Short-Term Generator Activity: Importer Activity: Mixed Waste Generator: Transporter Activity: Transfer Facility Activity: Recycler Activity with Storage: Small Quantity On-Site Burner Exemption: Smelting Melting and Refining Furnace Exemption: Underground Injection Control: Off-Site Waste Receipt: Universal Waste Indicator: Universal Waste Destination Facility: Federal Universal Waste: Active Site Fed-Reg Treatment Storage and Disposal Facility: Active Site Converter Treatment storage and Disposal Facility: Active Site State-Reg Treatment Storage and Disposal Facility: Active Site State-Reg Handler: Federal Facility Indicator: Hazardous Secondary Material Indicator: Sub-Part K Indicator: Commercial TSD Indicator: Treatment Storage and Disposal Type: 2018 GPRP Permit Baseline: 2018 GPRP Renewals Baseline: Permit Renewals Workload Universe:</p>	<p>STATION J - OAKLAND</p> <p>20200812</p> <p>646 50TH AVENUE OAKLAND, CA 94621 CAR000189944</p> <p>MARC MOROLLA HARRISON ST SAN FRANCISCO, CA 94105 415-463-0708 Not reported MARC.MOROLLA@PGE.COM ENVIRONMENTAL FIELD SPECIALIST</p> <p>09 Private Large Quantity Generator Not reported Not reported Not reported Handler Activities Not reported Not reported PO BOX 7640 SAN FRANCISCO, CA 94120 PACIFIC GAS & ELECTRIC COMPANY Private PACIFIC GAS & ELECTRIC COMPANY Private</p> <p>No Not reported Not reported Not reported --- Not reported N Not reported No Not reported Not on the Baseline Not on the Baseline Not reported</p>
--	---

Map ID
 Direction
 Distance
 Elevation

MAP FINDINGS

Site

Database(s)

EDR ID Number
 EPA ID Number

STATION J - OAKLAND (Continued)

1010562345

Permit Workload Universe:	Not reported
Permit Progress Universe:	Not reported
Post-Closure Workload Universe:	Not reported
Closure Workload Universe:	Not reported
202 GPRA Corrective Action Baseline:	No
Corrective Action Workload Universe:	No
Subject to Corrective Action Universe:	No
Non-TSDFs Where RCRA CA has Been Imposed Universe:	No
TSDFs Potentially Subject to CA Under 3004 (u)/(v) Universe:	No
TSDFs Only Subject to CA under Discretionary Auth Universe:	No
Corrective Action Priority Ranking:	No NCAPS ranking
Environmental Control Indicator:	No
Institutional Control Indicator:	No
Human Exposure Controls Indicator:	N/A
Groundwater Controls Indicator:	N/A
Operating TSDF Universe:	Not reported
Full Enforcement Universe:	Not reported
Significant Non-Complier Universe:	No
Unaddressed Significant Non-Complier Universe:	No
Addressed Significant Non-Complier Universe:	No
Significant Non-Complier With a Compliance Schedule Universe:	No
Financial Assurance Required:	Not reported
Handler Date of Last Change:	20200813
Recognized Trader-Importer:	No
Recognized Trader-Exporter:	No
Importer of Spent Lead Acid Batteries:	No
Exporter of Spent Lead Acid Batteries:	No
Recycler Activity Without Storage:	No
Manifest Broker:	No
Sub-Part P Indicator:	No

Biennial: List of Years

Year: 2015

[Click Here for Biennial Reporting System Data:](#)

Hazardous Waste Summary:

Waste Code: D008
 Waste Description: LEAD

Handler - Owner Operator:

Owner/Operator Indicator:	Operator
Owner/Operator Name:	PACIFIC GAS AND ELECTRIC
Legal Status:	Private
Date Became Current:	19480101
Date Ended Current:	Not reported
Owner/Operator Address:	Not reported
Owner/Operator City,State,Zip:	Not reported
Owner/Operator Telephone:	Not reported
Owner/Operator Telephone Ext:	Not reported
Owner/Operator Fax:	Not reported
Owner/Operator Email:	Not reported

Owner/Operator Indicator:	Operator
Owner/Operator Name:	PACIFIC GAS & ELECTRIC COMPANY
Legal Status:	Private

Map ID
Direction
Distance
Elevation

MAP FINDINGS

Site

Database(s)

EDR ID Number
EPA ID Number

STATION J - OAKLAND (Continued)

1010562345

Date Became Current:	19540101
Date Ended Current:	Not reported
Owner/Operator Address:	77 BEALE ST
Owner/Operator City,State,Zip:	SAN FRANCISCO, CA 94105
Owner/Operator Telephone:	209-323-9617
Owner/Operator Telephone Ext:	Not reported
Owner/Operator Fax:	Not reported
Owner/Operator Email:	Not reported
Owner/Operator Indicator:	Owner
Owner/Operator Name:	PACIFIC GAS AND ELECTRIC
Legal Status:	Private
Date Became Current:	19480101
Date Ended Current:	Not reported
Owner/Operator Address:	77 BEALE ST
Owner/Operator City,State,Zip:	SAN FRANCISCO, CA 94105
Owner/Operator Telephone:	Not reported
Owner/Operator Telephone Ext:	Not reported
Owner/Operator Fax:	Not reported
Owner/Operator Email:	Not reported
Owner/Operator Indicator:	Owner
Owner/Operator Name:	PACIFIC GAS & ELECTRIC COMPANY
Legal Status:	Private
Date Became Current:	19540101
Date Ended Current:	Not reported
Owner/Operator Address:	77 BEALE ST
Owner/Operator City,State,Zip:	SAN FRANCISCO, CA 94105
Owner/Operator Telephone:	209-323-9617
Owner/Operator Telephone Ext:	Not reported
Owner/Operator Fax:	Not reported
Owner/Operator Email:	Not reported
Owner/Operator Indicator:	Owner
Owner/Operator Name:	PACIFIC GAS & ELECTRIC COMPANY
Legal Status:	Private
Date Became Current:	19540101
Date Ended Current:	Not reported
Owner/Operator Address:	77 BEALE ST
Owner/Operator City,State,Zip:	SAN FRANCISCO, CA 94105
Owner/Operator Telephone:	209-323-9617
Owner/Operator Telephone Ext:	Not reported
Owner/Operator Fax:	Not reported
Owner/Operator Email:	Not reported
Owner/Operator Indicator:	Owner
Owner/Operator Name:	PACIFIC GAS & ELECTRIC COMPANY
Legal Status:	Private
Date Became Current:	19540101
Date Ended Current:	Not reported
Owner/Operator Address:	77 BEALE ST
Owner/Operator City,State,Zip:	SAN FRANCISCO, CA 94105
Owner/Operator Telephone:	209-323-9617
Owner/Operator Telephone Ext:	Not reported
Owner/Operator Fax:	Not reported
Owner/Operator Email:	Not reported

Map ID
Direction
Distance
Elevation

MAP FINDINGS

Site

Database(s)

EDR ID Number
EPA ID Number

STATION J - OAKLAND (Continued)

1010562345

Owner/Operator Indicator: Operator
Owner/Operator Name: PACIFIC GAS & ELECTRIC COMPANY
Legal Status: Private
Date Became Current: 19540101
Date Ended Current: Not reported
Owner/Operator Address: 77 BEALE ST
Owner/Operator City,State,Zip: SAN FRANCISCO, CA 94105
Owner/Operator Telephone: 209-323-9617
Owner/Operator Telephone Ext: Not reported
Owner/Operator Fax: Not reported
Owner/Operator Email: Not reported

Owner/Operator Indicator: Operator
Owner/Operator Name: PACIFIC GAS & ELECTRIC COMPANY
Legal Status: Private
Date Became Current: 19540101
Date Ended Current: Not reported
Owner/Operator Address: 77 BEALE ST
Owner/Operator City,State,Zip: SAN FRANCISCO, CA 94105
Owner/Operator Telephone: 209-323-9617
Owner/Operator Telephone Ext: Not reported
Owner/Operator Fax: Not reported
Owner/Operator Email: Not reported

Historic Generators:

Receive Date: 20161101
Handler Name: STATION J - OAKLAND
Federal Waste Generator Description: Not a generator, verified
State District Owner: Not reported
Large Quantity Handler of Universal Waste: No
Recognized Trader Importer: No
Recognized Trader Exporter: No
Spent Lead Acid Battery Importer: No
Spent Lead Acid Battery Exporter: No
Current Record: No
Non Storage Recycler Activity: Not reported
Electronic Manifest Broker: Not reported

Receive Date: 20200604
Handler Name: STATION J - OAKLAND
Federal Waste Generator Description: Not a generator, verified
State District Owner: Not reported
Large Quantity Handler of Universal Waste: No
Recognized Trader Importer: No
Recognized Trader Exporter: No
Spent Lead Acid Battery Importer: No
Spent Lead Acid Battery Exporter: No
Current Record: No
Non Storage Recycler Activity: No
Electronic Manifest Broker: No

Receive Date: 20080207
Handler Name: OAKLAND STATION J
Federal Waste Generator Description: Large Quantity Generator
State District Owner: Not reported
Large Quantity Handler of Universal Waste: No
Recognized Trader Importer: No

Map ID
 Direction
 Distance
 Elevation

MAP FINDINGS

Site

Database(s)

EDR ID Number
 EPA ID Number

STATION J - OAKLAND (Continued)

1010562345

Recognized Trader Exporter: No
 Spent Lead Acid Battery Importer: No
 Spent Lead Acid Battery Exporter: No
 Current Record: No
 Non Storage Recycler Activity: Not reported
 Electronic Manifest Broker: Not reported

Receive Date: 20200812
 Handler Name: STATION J - OAKLAND
 Federal Waste Generator Description: Large Quantity Generator
 State District Owner: Not reported
 Large Quantity Handler of Universal Waste: No
 Recognized Trader Importer: No
 Recognized Trader Exporter: No
 Spent Lead Acid Battery Importer: No
 Spent Lead Acid Battery Exporter: No
 Current Record: Yes
 Non Storage Recycler Activity: No
 Electronic Manifest Broker: No

List of NAICS Codes and Descriptions:

NAICS Code: 221122
 NAICS Description: ELECTRIC POWER DISTRIBUTION

Facility Has Received Notices of Violations:

Violations: No Violations Found

Evaluation Action Summary:

Evaluations: No Evaluations Found

F30
ESE
< 1/8
0.119 mi.
627 ft.

P G AND E OAKLAND STATION J
646 50TH AVE
OAKLAND, CA 94621
Site 3 of 7 in cluster F

RCRA-SQG 1025878545
CAP000039875

Relative:
Lower
Actual:
10 ft.

RCRA-SQG:
 Date Form Received by Agency: 19980519
 Handler Name: P G AND E OAKLAND STATION J
 Handler Address: 646 50TH AVE
 Handler City,State,Zip: OAKLAND, CA 94621
 EPA ID: CAP000039875
 Contact Name: ALAN LEUNG
 Contact Address: 1919 WEBSTER ST 5TH FLOOR
 Contact City,State,Zip: OAKLAND, CA 94612
 Contact Telephone: 510-874-2501
 Contact Fax: Not reported
 Contact Email: Not reported
 Contact Title: Not reported
 EPA Region: 09
 Land Type: Private
 Federal Waste Generator Description: Small Quantity Generator
 Non-Notifier: Not reported
 Biennial Report Cycle: Not reported
 Accessibility: Not reported

Map ID
 Direction
 Distance
 Elevation

MAP FINDINGS

Site

Database(s)

EDR ID Number
 EPA ID Number

P G AND E OAKLAND STATION J (Continued)

1025878545

Active Site Indicator:	Handler Activities
State District Owner:	Not reported
State District:	Not reported
Mailing Address:	1919 WEBSTER ST 5TH FLOOR
Mailing City,State,Zip:	OAKLAND, CA 94612
Owner Name:	P G AND E CO
Owner Type:	Private
Operator Name:	Not reported
Operator Type:	Not reported
Short-Term Generator Activity:	No
Importer Activity:	No
Mixed Waste Generator:	No
Transporter Activity:	No
Transfer Facility Activity:	No
Recycler Activity with Storage:	No
Small Quantity On-Site Burner Exemption:	No
Smelting Melting and Refining Furnace Exemption:	No
Underground Injection Control:	No
Off-Site Waste Receipt:	No
Universal Waste Indicator:	No
Universal Waste Destination Facility:	No
Federal Universal Waste:	No
Active Site Fed-Reg Treatment Storage and Disposal Facility:	Not reported
Active Site Converter Treatment storage and Disposal Facility:	Not reported
Active Site State-Reg Treatment Storage and Disposal Facility:	Not reported
Active Site State-Reg Handler:	---
Federal Facility Indicator:	Not reported
Hazardous Secondary Material Indicator:	N
Sub-Part K Indicator:	Not reported
Commercial TSD Indicator:	No
Treatment Storage and Disposal Type:	Not reported
2018 GPRC Permit Baseline:	Not on the Baseline
2018 GPRC Renewals Baseline:	Not on the Baseline
Permit Renewals Workload Universe:	Not reported
Permit Workload Universe:	Not reported
Permit Progress Universe:	Not reported
Post-Closure Workload Universe:	Not reported
Closure Workload Universe:	Not reported
202 GPRC Corrective Action Baseline:	No
Corrective Action Workload Universe:	No
Subject to Corrective Action Universe:	No
Non-TSDs Where RCRA CA has Been Imposed Universe:	No
TSDs Potentially Subject to CA Under 3004 (u)/(v) Universe:	No
TSDs Only Subject to CA under Discretionary Auth Universe:	No
Corrective Action Priority Ranking:	No NCAPS ranking
Environmental Control Indicator:	No
Institutional Control Indicator:	No
Human Exposure Controls Indicator:	N/A
Groundwater Controls Indicator:	N/A
Operating TSD Universe:	Not reported
Full Enforcement Universe:	Not reported
Significant Non-Complier Universe:	No
Unaddressed Significant Non-Complier Universe:	No
Addressed Significant Non-Complier Universe:	No
Significant Non-Complier With a Compliance Schedule Universe:	No
Financial Assurance Required:	Not reported
Handler Date of Last Change:	20021022

Map ID
Direction
Distance
Elevation

MAP FINDINGS

Site

Database(s)

EDR ID Number
EPA ID Number

P G AND E OAKLAND STATION J (Continued)

1025878545

Recognized Trader-Importer: No
Recognized Trader-Exporter: No
Importer of Spent Lead Acid Batteries: No
Exporter of Spent Lead Acid Batteries: No
Recycler Activity Without Storage: No
Manifest Broker: No
Sub-Part P Indicator: No

Handler - Owner Operator:

Owner/Operator Indicator: Owner
Owner/Operator Name: P G AND E CO
Legal Status: Private
Date Became Current: Not reported
Date Ended Current: Not reported
Owner/Operator Address: 245 MARKET ST N6C 6TH FLOOR
Owner/Operator City,State,Zip: SAN FRANCISCO, CA 94105
Owner/Operator Telephone: 510-874-2501
Owner/Operator Telephone Ext: Not reported
Owner/Operator Fax: Not reported
Owner/Operator Email: Not reported

Historic Generators:

Receive Date: 19980519
Handler Name: P G AND E OAKLAND STATION J
Federal Waste Generator Description: Small Quantity Generator
State District Owner: Not reported
Large Quantity Handler of Universal Waste: No
Recognized Trader Importer: No
Recognized Trader Exporter: No
Spent Lead Acid Battery Importer: No
Spent Lead Acid Battery Exporter: No
Current Record: Yes
Non Storage Recycler Activity: Not reported
Electronic Manifest Broker: Not reported

List of NAICS Codes and Descriptions:

NAICS Codes: No NAICS Codes Found

Facility Has Received Notices of Violations:

Violations: No Violations Found

Evaluation Action Summary:

Evaluations: No Evaluations Found

Map ID
 Direction
 Distance
 Elevation

MAP FINDINGS

Site

Database(s)

EDR ID Number
 EPA ID Number

PG&E PROJECTS, D-1133A (Continued)

1026047887

Permit Workload Universe:	Not reported
Permit Progress Universe:	Not reported
Post-Closure Workload Universe:	Not reported
Closure Workload Universe:	Not reported
202 GPRA Corrective Action Baseline:	No
Corrective Action Workload Universe:	No
Subject to Corrective Action Universe:	No
Non-TSDFs Where RCRA CA has Been Imposed Universe:	No
TSDFs Potentially Subject to CA Under 3004 (u)/(v) Universe:	No
TSDFs Only Subject to CA under Discretionary Auth Universe:	No
Corrective Action Priority Ranking:	No NCAPS ranking
Environmental Control Indicator:	No
Institutional Control Indicator:	No
Human Exposure Controls Indicator:	N/A
Groundwater Controls Indicator:	N/A
Operating TSDF Universe:	Not reported
Full Enforcement Universe:	Not reported
Significant Non-Complier Universe:	No
Unaddressed Significant Non-Complier Universe:	No
Addressed Significant Non-Complier Universe:	No
Significant Non-Complier With a Compliance Schedule Universe:	No
Financial Assurance Required:	Not reported
Handler Date of Last Change:	20200210
Recognized Trader-Importer:	No
Recognized Trader-Exporter:	No
Importer of Spent Lead Acid Batteries:	No
Exporter of Spent Lead Acid Batteries:	No
Recycler Activity Without Storage:	No
Manifest Broker:	No
Sub-Part P Indicator:	No

Handler - Owner Operator:

Owner/Operator Indicator:	Owner
Owner/Operator Name:	PG&E EPA IDS
Legal Status:	Other
Date Became Current:	Not reported
Date Ended Current:	Not reported
Owner/Operator Address:	PO BOX 7640
Owner/Operator City,State,Zip:	SAN FRANCISCO, CA 94120
Owner/Operator Telephone:	925-415-6384
Owner/Operator Telephone Ext:	Not reported
Owner/Operator Fax:	Not reported
Owner/Operator Email:	Not reported

Owner/Operator Indicator:	Operator
Owner/Operator Name:	KAYLA GRIFFIN
Legal Status:	Other
Date Became Current:	Not reported
Date Ended Current:	Not reported
Owner/Operator Address:	6111 BOLLINGER CANYON RD
Owner/Operator City,State,Zip:	SAN RAMON, CA 94583
Owner/Operator Telephone:	925-499-1055
Owner/Operator Telephone Ext:	Not reported
Owner/Operator Fax:	Not reported
Owner/Operator Email:	Not reported

Map ID
Direction
Distance
Elevation

MAP FINDINGS

Site

Database(s)

EDR ID Number
EPA ID Number

PG&E PROJECTS, D-1133A (Continued)

1026047887

Historic Generators:

Receive Date: 20200205
Handler Name: PG&E PROJECTS, D-1133A
Federal Waste Generator Description: Not a generator, verified
State District Owner: Not reported
Large Quantity Handler of Universal Waste: No
Recognized Trader Importer: No
Recognized Trader Exporter: No
Spent Lead Acid Battery Importer: No
Spent Lead Acid Battery Exporter: No
Current Record: Yes
Non Storage Recycler Activity: Not reported
Electronic Manifest Broker: Not reported

List of NAICS Codes and Descriptions:

NAICS Code: 221210
NAICS Description: NATURAL GAS DISTRIBUTION

Facility Has Received Notices of Violations:

Violations: No Violations Found

Evaluation Action Summary:

Evaluations: No Evaluations Found

E32
WSW
1/8-1/4
0.131 mi.
692 ft.

DESIGN WORKSHOPS
486 LESSER ST
OAKLAND, CA 94601
Site 3 of 5 in cluster E

RCRA NonGen / NLR **1024844330**
CAL000396619

Relative:
Lower
Actual:
10 ft.

RCRA NonGen / NLR:
Date Form Received by Agency: 20140509
Handler Name: DESIGN WORKSHOPS
Handler Address: 486 LESSER ST
Handler City,State,Zip: OAKLAND, CA 94601
EPA ID: CAL000396619
Contact Name: KERI RAMSAY
Contact Address: 486 LESSER ST
Contact City,State,Zip: OAKLAND, CA 94601
Contact Telephone: 510-434-0727
Contact Fax: 510-434-0409
Contact Email: KRAMSAY@DESIGN-WORKSHOPS.COM
Contact Title: Not reported
EPA Region: 09
Land Type: Not reported
Federal Waste Generator Description: Not a generator, verified
Non-Notifier: Not reported
Biennial Report Cycle: Not reported
Accessibility: Not reported
Active Site Indicator: Handler Activities
State District Owner: Not reported
State District: Not reported
Mailing Address: 486 LESSER ST
Mailing City,State,Zip: OAKLAND, CA 94601-0000
Owner Name: TAD BEACH

Map ID
 Direction
 Distance
 Elevation

MAP FINDINGS

Site

Database(s)

EDR ID Number
 EPA ID Number

DESIGN WORKSHOPS (Continued)

1024844330

Owner Type:	Other
Operator Name:	KERI RAMSAY
Operator Type:	Other
Short-Term Generator Activity:	No
Importer Activity:	No
Mixed Waste Generator:	No
Transporter Activity:	No
Transfer Facility Activity:	No
Recycler Activity with Storage:	No
Small Quantity On-Site Burner Exemption:	No
Smelting Melting and Refining Furnace Exemption:	No
Underground Injection Control:	No
Off-Site Waste Receipt:	No
Universal Waste Indicator:	Yes
Universal Waste Destination Facility:	Yes
Federal Universal Waste:	No
Active Site Fed-Reg Treatment Storage and Disposal Facility:	Not reported
Active Site Converter Treatment storage and Disposal Facility:	Not reported
Active Site State-Reg Treatment Storage and Disposal Facility:	Not reported
Active Site State-Reg Handler:	---
Federal Facility Indicator:	Not reported
Hazardous Secondary Material Indicator:	N
Sub-Part K Indicator:	Not reported
Commercial TSD Indicator:	No
Treatment Storage and Disposal Type:	Not reported
2018 GPRC Permit Baseline:	Not on the Baseline
2018 GPRC Renewals Baseline:	Not on the Baseline
Permit Renewals Workload Universe:	Not reported
Permit Workload Universe:	Not reported
Permit Progress Universe:	Not reported
Post-Closure Workload Universe:	Not reported
Closure Workload Universe:	Not reported
202 GPRC Corrective Action Baseline:	No
Corrective Action Workload Universe:	No
Subject to Corrective Action Universe:	No
Non-TSDs Where RCRA CA has Been Imposed Universe:	No
TSDs Potentially Subject to CA Under 3004 (u)/(v) Universe:	No
TSDs Only Subject to CA under Discretionary Auth Universe:	No
Corrective Action Priority Ranking:	No NCAPS ranking
Environmental Control Indicator:	No
Institutional Control Indicator:	No
Human Exposure Controls Indicator:	N/A
Groundwater Controls Indicator:	N/A
Operating TSD Universe:	Not reported
Full Enforcement Universe:	Not reported
Significant Non-Complier Universe:	No
Unaddressed Significant Non-Complier Universe:	No
Addressed Significant Non-Complier Universe:	No
Significant Non-Complier With a Compliance Schedule Universe:	No
Financial Assurance Required:	Not reported
Handler Date of Last Change:	20180906
Recognized Trader-Importer:	No
Recognized Trader-Exporter:	No
Importer of Spent Lead Acid Batteries:	No
Exporter of Spent Lead Acid Batteries:	No
Recycler Activity Without Storage:	No
Manifest Broker:	No

Map ID
Direction
Distance
Elevation

MAP FINDINGS

Site

Database(s)

EDR ID Number
EPA ID Number

DESIGN WORKSHOPS (Continued)

1024844330

Sub-Part P Indicator: No

Handler - Owner Operator:
Owner/Operator Indicator: Owner
Owner/Operator Name: TAD BEACH
Legal Status: Other
Date Became Current: Not reported
Date Ended Current: Not reported
Owner/Operator Address: 486 LESSER ST
Owner/Operator City,State,Zip: OAKLAND, CA 94601-0000
Owner/Operator Telephone: 510-434-0727
Owner/Operator Telephone Ext: Not reported
Owner/Operator Fax: Not reported
Owner/Operator Email: Not reported

Owner/Operator Indicator: Operator
Owner/Operator Name: KERI RAMSAY
Legal Status: Other
Date Became Current: Not reported
Date Ended Current: Not reported
Owner/Operator Address: 486 LESSER ST
Owner/Operator City,State,Zip: OAKLAND, CA 94601
Owner/Operator Telephone: 510-434-0727
Owner/Operator Telephone Ext: Not reported
Owner/Operator Fax: Not reported
Owner/Operator Email: Not reported

Historic Generators:
Receive Date: 20140509
Handler Name: DESIGN WORKSHOPS
Federal Waste Generator Description: Not a generator, verified
State District Owner: Not reported
Large Quantity Handler of Universal Waste: No
Recognized Trader Importer: No
Recognized Trader Exporter: No
Spent Lead Acid Battery Importer: No
Spent Lead Acid Battery Exporter: No
Current Record: Yes
Non Storage Recycler Activity: Not reported
Electronic Manifest Broker: Not reported

List of NAICS Codes and Descriptions:
NAICS Code: 321918
NAICS Description: OTHER MILLWORK (INCLUDING FLOORING)

Facility Has Received Notices of Violations:
Violations: No Violations Found

Evaluation Action Summary:
Evaluations: No Evaluations Found

Map ID
 Direction
 Distance
 Elevation

MAP FINDINGS

Site

Database(s)

EDR ID Number
 EPA ID Number

DESIGN WORKSHOPS (Continued)

1001492870

Permit Renewals Workload Universe:	Not reported
Permit Workload Universe:	Not reported
Permit Progress Universe:	Not reported
Post-Closure Workload Universe:	Not reported
Closure Workload Universe:	Not reported
202 GPRA Corrective Action Baseline:	No
Corrective Action Workload Universe:	No
Subject to Corrective Action Universe:	No
Non-TSDFs Where RCRA CA has Been Imposed Universe:	No
TSDFs Potentially Subject to CA Under 3004 (u)/(v) Universe:	No
TSDFs Only Subject to CA under Discretionary Auth Universe:	No
Corrective Action Priority Ranking:	No NCAPS ranking
Environmental Control Indicator:	No
Institutional Control Indicator:	No
Human Exposure Controls Indicator:	N/A
Groundwater Controls Indicator:	N/A
Operating TSDF Universe:	Not reported
Full Enforcement Universe:	Not reported
Significant Non-Complier Universe:	No
Unaddressed Significant Non-Complier Universe:	No
Addressed Significant Non-Complier Universe:	No
Significant Non-Complier With a Compliance Schedule Universe:	No
Financial Assurance Required:	Not reported
Handler Date of Last Change:	20021007
Recognized Trader-Importer:	No
Recognized Trader-Exporter:	No
Importer of Spent Lead Acid Batteries:	No
Exporter of Spent Lead Acid Batteries:	No
Recycler Activity Without Storage:	Not reported
Manifest Broker:	Not reported
Sub-Part P Indicator:	No

Hazardous Waste Summary:

Waste Code: D001
 Waste Description: IGNITABLE WASTE

Waste Code: D035
 Waste Description: METHYL ETHYL KETONE

Waste Code: F003
 Waste Description: THE FOLLOWING SPENT NONHALOGENATED SOLVENTS: XYLENE, ACETONE, ETHYL ACETATE, ETHYL BENZENE, ETHYL ETHER, METHYL ISOBUTYL KETONE, N-BUTYL ALCOHOL, CYCLOHEXANONE, AND METHANOL; ALL SPENT SOLVENT MIXTURES/BLENDS CONTAINING, BEFORE USE, ONLY THE ABOVE SPENT NONHALOGENATED SOLVENTS; AND ALL SPENT SOLVENT MIXTURES/BLENDS CONTAINING, BEFORE USE, ONE OR MORE OF THE ABOVE NONHALOGENATED SOLVENTS, AND A TOTAL OF TEN PERCENT OR MORE (BY VOLUME) OF ONE OR MORE OF THOSE SOLVENTS LISTED IN F001, F002, F004, AND F005; AND STILL BOTTOMS FROM THE RECOVERY OF THESE SPENT SOLVENTS AND SPENT SOLVENT MIXTURES.

Waste Code: F005
 Waste Description: THE FOLLOWING SPENT NONHALOGENATED SOLVENTS: TOLUENE, METHYL ETHYL KETONE, CARBON DISULFIDE, ISOBUTANOL, PYRIDINE, BENZENE, 2-ETHOXYETHANOL, AND 2-NITROPROPANE; ALL SPENT SOLVENT MIXTURES/BLENDS CONTAINING, BEFORE USE, A TOTAL OF TEN PERCENT OR MORE (BY VOLUME) OF

Map ID
Direction
Distance
Elevation

MAP FINDINGS

Site

Database(s)

EDR ID Number
EPA ID Number

DESIGN WORKSHOPS (Continued)

1001492870

ONE OR MORE OF THE ABOVE NONHALOGENATED SOLVENTS OR THOSE SOLVENTS LISTED IN F001, F002, OR F004; AND STILL BOTTOMS FROM THE RECOVERY OF THESE SPENT SOLVENTS AND SPENT SOLVENT MIXTURES.

Handler - Owner Operator:

Owner/Operator Indicator:	Owner
Owner/Operator Name:	DESIGN WORKSHOPS
Legal Status:	Private
Date Became Current:	Not reported
Date Ended Current:	Not reported
Owner/Operator Address:	486 LESSER ST
Owner/Operator City,State,Zip:	OAKLAND, CA 94601
Owner/Operator Telephone:	510-434-0727
Owner/Operator Telephone Ext:	Not reported
Owner/Operator Fax:	Not reported
Owner/Operator Email:	Not reported

Historic Generators:

Receive Date:	19990831
Handler Name:	DESIGN WORKSHOPS
Federal Waste Generator Description:	Small Quantity Generator
State District Owner:	Not reported
Large Quantity Handler of Universal Waste:	No
Recognized Trader Importer:	No
Recognized Trader Exporter:	No
Spent Lead Acid Battery Importer:	No
Spent Lead Acid Battery Exporter:	No
Current Record:	Yes
Non Storage Recycler Activity:	Not reported
Electronic Manifest Broker:	Not reported

List of NAICS Codes and Descriptions:

NAICS Codes:	No NAICS Codes Found
--------------	----------------------

Facility Has Received Notices of Violations:

Violations:	No Violations Found
-------------	---------------------

Evaluation Action Summary:

Evaluations:	No Evaluations Found
--------------	----------------------

FINDS:

Registry ID:	110002929699
--------------	--------------

Click Here:

Environmental Interest/Information System:

AIR EMISSIONS CLASSIFICATION UNKNOWN
California Hazardous Waste Tracking System - Datamart (HWTS-DATAMART) provides California with information on hazardous waste shipments for generators, transporters, and treatment, storage, and disposal facilities.
RCRAInfo is a national information system that supports the Resource Conservation and Recovery Act (RCRA) program through the tracking of events and activities related to facilities that generate, transport,

Map ID
Direction
Distance
Elevation

MAP FINDINGS

Site

Database(s)

EDR ID Number
EPA ID Number

DESIGN WORKSHOPS (Continued)

1001492870

and treat, store, or dispose of hazardous waste. RCRAInfo allows RCRA program staff to track the notification, permit, compliance, and corrective action activities required under RCRA.

[Click this hyperlink](#) while viewing on your computer to access additional FINDS: detail in the EDR Site Report.

ECHO:

Envid: 1001492870
Registry ID: 110002929699
DFR URL: <http://echo.epa.gov/detailed-facility-report?fid=110002929699>
Name: DESIGN WORKSHOPS
Address: 486 LESSER ST
City,State,Zip: OAKLAND, CA 94601

EMI:

Name: DESIGN WORKSHOPS
Address: 486 LESSER STREET
City,State,Zip: OAKLAND, CA 946010000
Year: 1999
County Code: 1
Air Basin: SF
Facility ID: 12094
Air District Name: BA
SIC Code: 3541
Air District Name: BAY AREA AQMD
Community Health Air Pollution Info System: Not reported
Consolidated Emission Reporting Rule: Not reported
Total Organic Hydrocarbon Gases Tons/Yr: 2
Reactive Organic Gases Tons/Yr: 2
Carbon Monoxide Emissions Tons/Yr: 0
NOX - Oxides of Nitrogen Tons/Yr: 0
SOX - Oxides of Sulphur Tons/Yr: 0
Particulate Matter Tons/Yr: 0
Part. Matter 10 Micrometers and Smlr Tons/Yr:0

Name: DESIGN WORKSHOPS
Address: 486 LESSER STREET
City,State,Zip: OAKLAND, CA 946010000
Year: 2000
County Code: 1
Air Basin: SF
Facility ID: 12094
Air District Name: BA
SIC Code: 3541
Air District Name: BAY AREA AQMD
Community Health Air Pollution Info System: Not reported
Consolidated Emission Reporting Rule: Not reported
Total Organic Hydrocarbon Gases Tons/Yr: 2
Reactive Organic Gases Tons/Yr: 2
Carbon Monoxide Emissions Tons/Yr: 0
NOX - Oxides of Nitrogen Tons/Yr: 0
SOX - Oxides of Sulphur Tons/Yr: 0
Particulate Matter Tons/Yr: 0
Part. Matter 10 Micrometers and Smlr Tons/Yr:0

Name: DESIGN WORKSHOPS

Map ID
Direction
Distance
Elevation

MAP FINDINGS

Site

Database(s)

EDR ID Number
EPA ID Number

DESIGN WORKSHOPS (Continued)

1001492870

Address: 486 LESSER STREET
City,State,Zip: OAKLAND, CA 946010000
Year: 2001
County Code: 1
Air Basin: SF
Facility ID: 12094
Air District Name: BA
SIC Code: 3541
Air District Name: BAY AREA AQMD
Community Health Air Pollution Info System: Not reported
Consolidated Emission Reporting Rule: Not reported
Total Organic Hydrocarbon Gases Tons/Yr: 2
Reactive Organic Gases Tons/Yr: 2
Carbon Monoxide Emissions Tons/Yr: 0
NOX - Oxides of Nitrogen Tons/Yr: 0
SOX - Oxides of Sulphur Tons/Yr: 0
Particulate Matter Tons/Yr: 0
Part. Matter 10 Micrometers and Smllr Tons/Yr:0

Name: DESIGN WORKSHOPS
Address: 486 LESSER STREET
City,State,Zip: OAKLAND, CA 946010000
Year: 2002
County Code: 1
Air Basin: SF
Facility ID: 12094
Air District Name: BA
SIC Code: 3541
Air District Name: BAY AREA AQMD
Community Health Air Pollution Info System: Not reported
Consolidated Emission Reporting Rule: Not reported
Total Organic Hydrocarbon Gases Tons/Yr: 6
Reactive Organic Gases Tons/Yr: 6
Carbon Monoxide Emissions Tons/Yr: 0
NOX - Oxides of Nitrogen Tons/Yr: 0
SOX - Oxides of Sulphur Tons/Yr: 0
Particulate Matter Tons/Yr: 0
Part. Matter 10 Micrometers and Smllr Tons/Yr:0

Name: DESIGN WORKSHOPS
Address: 486 LESSER STREET
City,State,Zip: OAKLAND, CA 946010000
Year: 2003
County Code: 1
Air Basin: SF
Facility ID: 12094
Air District Name: BA
SIC Code: 3541
Air District Name: BAY AREA AQMD
Community Health Air Pollution Info System: Not reported
Consolidated Emission Reporting Rule: Not reported
Total Organic Hydrocarbon Gases Tons/Yr: 6
Reactive Organic Gases Tons/Yr: 5
Carbon Monoxide Emissions Tons/Yr: 0
NOX - Oxides of Nitrogen Tons/Yr: 0
SOX - Oxides of Sulphur Tons/Yr: 0
Particulate Matter Tons/Yr: 0

Map ID
Direction
Distance
Elevation

MAP FINDINGS

Site

Database(s)

EDR ID Number
EPA ID Number

DESIGN WORKSHOPS (Continued)

1001492870

Part. Matter 10 Micrometers and Smlr Tons/Yr:0

Name: DESIGN WORKSHOPS
Address: 486 LESSER STREET
City,State,Zip: OAKLAND, CA 946010000
Year: 2004
County Code: 1
Air Basin: SF
Facility ID: 12094
Air District Name: BA
SIC Code: 3541
Air District Name: BAY AREA AQMD
Community Health Air Pollution Info System: Not reported
Consolidated Emission Reporting Rule: Not reported
Total Organic Hydrocarbon Gases Tons/Yr: 4.832
Reactive Organic Gases Tons/Yr: 4.4768073
Carbon Monoxide Emissions Tons/Yr: 0
NOX - Oxides of Nitrogen Tons/Yr: 0
SOX - Oxides of Sulphur Tons/Yr: 0
Particulate Matter Tons/Yr: 0
Part. Matter 10 Micrometers and Smlr Tons/Yr:0

Name: DESIGN WORKSHOPS
Address: 486 LESSER STREET
City,State,Zip: OAKLAND, CA 946010000
Year: 2005
County Code: 1
Air Basin: SF
Facility ID: 12094
Air District Name: BA
SIC Code: 3541
Air District Name: BAY AREA AQMD
Community Health Air Pollution Info System: Not reported
Consolidated Emission Reporting Rule: Not reported
Total Organic Hydrocarbon Gases Tons/Yr: 4.795
Reactive Organic Gases Tons/Yr: 4.5054329
Carbon Monoxide Emissions Tons/Yr: 0
NOX - Oxides of Nitrogen Tons/Yr: 0
SOX - Oxides of Sulphur Tons/Yr: 0
Particulate Matter Tons/Yr: 0
Part. Matter 10 Micrometers and Smlr Tons/Yr:0

Name: DESIGN WORKSHOPS
Address: 486 LESSER STREET
City,State,Zip: OAKLAND, CA 946010000
Year: 2006
County Code: 1
Air Basin: SF
Facility ID: 12094
Air District Name: BA
SIC Code: 3541
Air District Name: BAY AREA AQMD
Community Health Air Pollution Info System: Not reported
Consolidated Emission Reporting Rule: Not reported
Total Organic Hydrocarbon Gases Tons/Yr: 5.045
Reactive Organic Gases Tons/Yr: 4.7047811
Carbon Monoxide Emissions Tons/Yr: 0

Map ID
Direction
Distance
Elevation

MAP FINDINGS

Site

Database(s)

EDR ID Number
EPA ID Number

DESIGN WORKSHOPS (Continued)

1001492870

NOX - Oxides of Nitrogen Tons/Yr: 0
SOX - Oxides of Sulphur Tons/Yr: 0
Particulate Matter Tons/Yr: 0
Part. Matter 10 Micrometers and Smlr Tons/Yr:0

Name: DESIGN WORKSHOPS
Address: 486 LESSER STREET
City,State,Zip: OAKLAND, CA 946010000
Year: 2007
County Code: 1
Air Basin: SF
Facility ID: 12094
Air District Name: BA
SIC Code: 3541
Air District Name: BAY AREA AQMD
Community Health Air Pollution Info System: Not reported
Consolidated Emission Reporting Rule: Not reported
Total Organic Hydrocarbon Gases Tons/Yr: 4.573
Reactive Organic Gases Tons/Yr: 4.2758884
Carbon Monoxide Emissions Tons/Yr: 0
NOX - Oxides of Nitrogen Tons/Yr: 0
SOX - Oxides of Sulphur Tons/Yr: 0
Particulate Matter Tons/Yr: 0
Part. Matter 10 Micrometers and Smlr Tons/Yr:0

Name: DESIGN WORKSHOPS
Address: 486 LESSER STREET
City,State,Zip: OAKLAND, CA 94601
Year: 2008
County Code: 1
Air Basin: SF
Facility ID: 12094
Air District Name: BA
SIC Code: 3541
Air District Name: BAY AREA AQMD
Community Health Air Pollution Info System: Not reported
Consolidated Emission Reporting Rule: Not reported
Total Organic Hydrocarbon Gases Tons/Yr: 5.061
Reactive Organic Gases Tons/Yr: 4.6856351
Carbon Monoxide Emissions Tons/Yr: 0
NOX - Oxides of Nitrogen Tons/Yr: 0
SOX - Oxides of Sulphur Tons/Yr: 0
Particulate Matter Tons/Yr: 0
Part. Matter 10 Micrometers and Smlr Tons/Yr:0

Name: DESIGN WORKSHOPS
Address: 486 LESSER STREET
City,State,Zip: OAKLAND, CA 94601
Year: 2009
County Code: 1
Air Basin: SF
Facility ID: 12094
Air District Name: BA
SIC Code: 3541
Air District Name: BAY AREA AQMD
Community Health Air Pollution Info System: Not reported
Consolidated Emission Reporting Rule: Not reported

Map ID
Direction
Distance
Elevation

MAP FINDINGS

Site

Database(s)

EDR ID Number
EPA ID Number

DESIGN WORKSHOPS (Continued)

1001492870

Total Organic Hydrocarbon Gases Tons/Yr: 2.5550000000000002
Reactive Organic Gases Tons/Yr: 2.3919120999999999
Carbon Monoxide Emissions Tons/Yr: 0
NOX - Oxides of Nitrogen Tons/Yr: 0
SOX - Oxides of Sulphur Tons/Yr: 0
Particulate Matter Tons/Yr: 0
Part. Matter 10 Micrometers and Smlr Tons/Yr:0

Name: DESIGN WORKSHOPS
Address: 486 LESSER STREET
City,State,Zip: OAKLAND, CA 94601
Year: 2010
County Code: 1
Air Basin: SF
Facility ID: 12094
Air District Name: BA
SIC Code: 3541
Air District Name: BAY AREA AQMD
Community Health Air Pollution Info System: Not reported
Consolidated Emission Reporting Rule: Not reported
Total Organic Hydrocarbon Gases Tons/Yr: 3.6619999999999999
Reactive Organic Gases Tons/Yr: 3.3732847000000001
Carbon Monoxide Emissions Tons/Yr: 0
NOX - Oxides of Nitrogen Tons/Yr: 0
SOX - Oxides of Sulphur Tons/Yr: 0
Particulate Matter Tons/Yr: 0
Part. Matter 10 Micrometers and Smlr Tons/Yr:0

Name: DESIGN WORKSHOPS
Address: 486 LESSER STREET
City,State,Zip: OAKLAND, CA 94601
Year: 2011
County Code: 1
Air Basin: SF
Facility ID: 12094
Air District Name: BA
SIC Code: 3541
Air District Name: BAY AREA AQMD
Community Health Air Pollution Info System: Not reported
Consolidated Emission Reporting Rule: Not reported
Total Organic Hydrocarbon Gases Tons/Yr: 3.576
Reactive Organic Gases Tons/Yr: 3.543451
Carbon Monoxide Emissions Tons/Yr: 0
NOX - Oxides of Nitrogen Tons/Yr: 0
SOX - Oxides of Sulphur Tons/Yr: 0
Particulate Matter Tons/Yr: 0
Part. Matter 10 Micrometers and Smlr Tons/Yr:0

Name: DESIGN WORKSHOPS
Address: 486 LESSER STREET
City,State,Zip: OAKLAND, CA 94601
Year: 2012
County Code: 1
Air Basin: SF
Facility ID: 12094
Air District Name: BA
SIC Code: 3541

Map ID
Direction
Distance
Elevation

MAP FINDINGS

Site

Database(s)

EDR ID Number
EPA ID Number

DESIGN WORKSHOPS (Continued)

1001492870

Air District Name: BAY AREA AQMD
Community Health Air Pollution Info System: Not reported
Consolidated Emission Reporting Rule: Not reported
Total Organic Hydrocarbon Gases Tons/Yr: 2.831
Reactive Organic Gases Tons/Yr: 2.6334823
Carbon Monoxide Emissions Tons/Yr: 0
NOX - Oxides of Nitrogen Tons/Yr: 0
SOX - Oxides of Sulphur Tons/Yr: 0
Particulate Matter Tons/Yr: 0
Part. Matter 10 Micrometers and Smlr Tons/Yr:0

Name: DESIGN WORKSHOPS
Address: 486 LESSER STREET
City,State,Zip: OAKLAND, CA 94601
Year: 2013
County Code: 1
Air Basin: SF
Facility ID: 12094
Air District Name: BA
SIC Code: 3541
Air District Name: BAY AREA AQMD
Community Health Air Pollution Info System: Not reported
Consolidated Emission Reporting Rule: Not reported
Total Organic Hydrocarbon Gases Tons/Yr: 2.831
Reactive Organic Gases Tons/Yr: 2.6334823
Carbon Monoxide Emissions Tons/Yr: 0
NOX - Oxides of Nitrogen Tons/Yr: 0
SOX - Oxides of Sulphur Tons/Yr: 0
Particulate Matter Tons/Yr: 0
Part. Matter 10 Micrometers and Smlr Tons/Yr:0

Name: DESIGN WORKSHOPS
Address: 486 LESSER STREET
City,State,Zip: OAKLAND, CA 94601
Year: 2014
County Code: 1
Air Basin: SF
Facility ID: 12094
Air District Name: BA
SIC Code: 3541
Air District Name: BAY AREA AQMD
Community Health Air Pollution Info System: Not reported
Consolidated Emission Reporting Rule: Not reported
Total Organic Hydrocarbon Gases Tons/Yr: 4.569625556
Reactive Organic Gases Tons/Yr: 0
Carbon Monoxide Emissions Tons/Yr: 0
NOX - Oxides of Nitrogen Tons/Yr: 0
SOX - Oxides of Sulphur Tons/Yr: 0
Particulate Matter Tons/Yr: 0
Part. Matter 10 Micrometers and Smlr Tons/Yr:0

Name: DESIGN WORKSHOPS
Address: 486 LESSER STREET
City,State,Zip: OAKLAND, CA 94601
Year: 2015
County Code: 1
Air Basin: SF

Map ID
Direction
Distance
Elevation

MAP FINDINGS

Site

Database(s)

EDR ID Number
EPA ID Number

DESIGN WORKSHOPS (Continued)

1001492870

Facility ID: 12094
Air District Name: BA
SIC Code: 3541
Air District Name: BAY AREA AQMD
Community Health Air Pollution Info System: Not reported
Consolidated Emission Reporting Rule: Not reported
Total Organic Hydrocarbon Gases Tons/Yr: 5.95943355
Reactive Organic Gases Tons/Yr: 4.8408855529
Carbon Monoxide Emissions Tons/Yr: 0
NOX - Oxides of Nitrogen Tons/Yr: 0
SOX - Oxides of Sulphur Tons/Yr: 0
Particulate Matter Tons/Yr: 0
Part. Matter 10 Micrometers and Smlr Tons/Yr:0

Name: DESIGN WORKSHOPS
Address: 486 LESSER STREET
City,State,Zip: OAKLAND, CA 94601
Year: 2016
County Code: 1
Air Basin: SF
Facility ID: 12094
Air District Name: BA
SIC Code: 3541
Air District Name: BAY AREA AQMD
Community Health Air Pollution Info System: Not reported
Consolidated Emission Reporting Rule: Not reported
Total Organic Hydrocarbon Gases Tons/Yr: 6.631865823
Reactive Organic Gases Tons/Yr: 6.4130896478
Carbon Monoxide Emissions Tons/Yr: Not reported
NOX - Oxides of Nitrogen Tons/Yr: Not reported
SOX - Oxides of Sulphur Tons/Yr: Not reported
Particulate Matter Tons/Yr: Not reported
Part. Matter 10 Micrometers and Smlr Tons/Yr:Not reported

Name: DESIGN WORKSHOPS
Address: 486 LESSER STREET
City,State,Zip: OAKLAND, CA 94601
Year: 2017
County Code: 1
Air Basin: SF
Facility ID: 12094
Air District Name: BA
SIC Code: 3541
Air District Name: BAY AREA AQMD
Community Health Air Pollution Info System: Not reported
Consolidated Emission Reporting Rule: Not reported
Total Organic Hydrocarbon Gases Tons/Yr: 6.631865823
Reactive Organic Gases Tons/Yr: 6.4130896478
Carbon Monoxide Emissions Tons/Yr: Not reported
NOX - Oxides of Nitrogen Tons/Yr: Not reported
SOX - Oxides of Sulphur Tons/Yr: Not reported
Particulate Matter Tons/Yr: Not reported
Part. Matter 10 Micrometers and Smlr Tons/Yr:Not reported

Name: DESIGN WORKSHOPS
Address: 486 LESSER STREET
City,State,Zip: OAKLAND, CA 94601

Map ID
Direction
Distance
Elevation

MAP FINDINGS

Site

Database(s)

EDR ID Number
EPA ID Number

DESIGN WORKSHOPS (Continued)

1001492870

Year: 2018
County Code: 1
Air Basin: SF
Facility ID: 12094
Air District Name: BA
SIC Code: 3541
Air District Name: BAY AREA AQMD
Community Health Air Pollution Info System: Not reported
Consolidated Emission Reporting Rule: Not reported
Total Organic Hydrocarbon Gases Tons/Yr: 4.770908147
Reactive Organic Gases Tons/Yr: 4.5605800392
Carbon Monoxide Emissions Tons/Yr: Not reported
NOX - Oxides of Nitrogen Tons/Yr: Not reported
SOX - Oxides of Sulphur Tons/Yr: Not reported
Particulate Matter Tons/Yr: Not reported
Part. Matter 10 Micrometers and Smlr Tons/Yr: Not reported

Name: DESIGN WORKSHOPS
Address: 486 LESSER STREET
City,State,Zip: OAKLAND, CA 94601
Year: 2019
County Code: 1
Air Basin: SF
Facility ID: 12094
Air District Name: BA
SIC Code: 3541
Air District Name: BAY AREA AQMD
Community Health Air Pollution Info System: Not reported
Consolidated Emission Reporting Rule: Not reported
Total Organic Hydrocarbon Gases Tons/Yr: 2.643766742
Reactive Organic Gases Tons/Yr: 2.4340173644
Carbon Monoxide Emissions Tons/Yr: Not reported
NOX - Oxides of Nitrogen Tons/Yr: Not reported
SOX - Oxides of Sulphur Tons/Yr: Not reported
Particulate Matter Tons/Yr: Not reported
Part. Matter 10 Micrometers and Smlr Tons/Yr: Not reported

HAZNET:

Name: DESIGN WORKSHOPS
Address: 486 LESSER ST
Address 2: Not reported
City,State,Zip: OAKLAND, CA 946010000
Contact: RICHARD BOURDON, PRESIDENT
Telephone: 5104340727
Mailing Name: Not reported
Mailing Address: 486 LESSER ST

Year: 2014
Gepaid: CAR000056036
TSD EPA ID: CAD008252405
CA Waste Code: 214 - Unspecified solvent mixture
Disposal Method: H061 - Fuel Blending Prior To Energy Recovery At Another Site
Tons: 0.198

Year: 2011
Gepaid: CAR000056036
TSD EPA ID: CAD008252405

Map ID
Direction
Distance
Elevation

MAP FINDINGS

Site

Database(s)

EDR ID Number
EPA ID Number

DESIGN WORKSHOPS (Continued)

1001492870

CA Waste Code:	214 - Unspecified solvent mixture
Disposal Method:	H061 - Fuel Blending Prior To Energy Recovery At Another Site
Tons:	0.594
Year:	2011
Gepaid:	CAR000056036
TSD EPA ID:	ARD981057870
CA Waste Code:	214 - Unspecified solvent mixture
Disposal Method:	H061 - Fuel Blending Prior To Energy Recovery At Another Site
Tons:	1.692
Year:	2010
Gepaid:	CAR000056036
TSD EPA ID:	ARD981057870
CA Waste Code:	214 - Unspecified solvent mixture
Disposal Method:	-
Tons:	0.99
Year:	2010
Gepaid:	CAR000056036
TSD EPA ID:	ARD981057870
CA Waste Code:	214 - Unspecified solvent mixture
Disposal Method:	H061 - Fuel Blending Prior To Energy Recovery At Another Site
Tons:	0.99
Year:	2010
Gepaid:	CAR000056036
TSD EPA ID:	NVT330010000
CA Waste Code:	223 - Unspecified oil-containing waste
Disposal Method:	H039 - Other Recovery Of Reclamation For Reuse Including Acid Regeneration, Organics Recovery Ect
Tons:	0.22935
Year:	2009
Gepaid:	CAR000056036
TSD EPA ID:	ARD981057870
CA Waste Code:	343 - Unspecified organic liquid mixture
Disposal Method:	H061 - Fuel Blending Prior To Energy Recovery At Another Site
Tons:	0.2
Year:	2009
Gepaid:	CAR000056036
TSD EPA ID:	ARD981057870
CA Waste Code:	214 - Unspecified solvent mixture
Disposal Method:	H061 - Fuel Blending Prior To Energy Recovery At Another Site
Tons:	0.396
Year:	2008
Gepaid:	CAR000056036
TSD EPA ID:	CAD097030993
CA Waste Code:	223 - Unspecified oil-containing waste
Disposal Method:	H141 - Storage, Bulking, And/Or Transfer Off Site--No Treatment/Reovery (H010-H129) Or (H131-H135)
Tons:	0.7837
Year:	2008
Gepaid:	CAR000056036

Map ID
Direction
Distance
Elevation

MAP FINDINGS

Site

Database(s)

EDR ID Number
EPA ID Number

DESIGN WORKSHOPS (Continued)

1001492870

TSD EPA ID: ARD981057870
CA Waste Code: 214 - Unspecified solvent mixture
Disposal Method: H061 - Fuel Blending Prior To Energy Recovery At Another Site
Tons: 2.772

[Click this hyperlink](#) while viewing on your computer to access 21 additional CA HAZNET: record(s) in the EDR Site Report.

Additional Info:

Year: 2000
Gen EPA ID: CAR000056036

Shipment Date: 20001229
Creation Date: 3/22/2001 0:00:00
Receipt Date: 20010103
Manifest ID: 20383228
Trans EPA ID: SCR000075150
Trans Name: Not reported
Trans 2 EPA ID: SCR000074591
Trans 2 Name: Not reported
TSD EPA ID: CA0000084517
Trans Name: Not reported
TSD Alt EPA ID: Not reported
TSD Alt Name: Not reported
Waste Code Description: 212 - Oxygenated solvents (acetone, butanol, ethyl acetate, etc.
RCRA Code: F005
Meth Code: H01 - Transfer Station
Quantity Tons: 0.018
Waste Quantity: 36
Quantity Unit: P
Additional Code 1: Not reported
Additional Code 2: Not reported
Additional Code 3: Not reported
Additional Code 4: Not reported
Additional Code 5: Not reported

Shipment Date: 20001221
Creation Date: 3/6/2001 0:00:00
Receipt Date: 20001228
Manifest ID: 20376345
Trans EPA ID: SCR000075150
Trans Name: Not reported
Trans 2 EPA ID: SCR000074591
Trans 2 Name: Not reported
TSD EPA ID: CA0000084517
Trans Name: Not reported
TSD Alt EPA ID: Not reported
TSD Alt Name: Not reported
Waste Code Description: 212 - Oxygenated solvents (acetone, butanol, ethyl acetate, etc.
RCRA Code: F005
Meth Code: H01 - Transfer Station
Quantity Tons: 0.018
Waste Quantity: 36
Quantity Unit: P
Additional Code 1: Not reported
Additional Code 2: Not reported

Map ID
Direction
Distance
Elevation

MAP FINDINGS

Site

Database(s)

EDR ID Number
EPA ID Number

DESIGN WORKSHOPS (Continued)

1001492870

Additional Code 3:	Not reported
Additional Code 4:	Not reported
Additional Code 5:	Not reported
Shipment Date:	20001213
Creation Date:	3/6/2001 0:00:00
Receipt Date:	20001215
Manifest ID:	20380080
Trans EPA ID:	SCR000075150
Trans Name:	Not reported
Trans 2 EPA ID:	SCR000074591
Trans 2 Name:	Not reported
TSDf EPA ID:	CA0000084517
Trans Name:	Not reported
TSDf Alt EPA ID:	Not reported
TSDf Alt Name:	Not reported
Waste Code Description:	212 - Oxygenated solvents (acetone, butanol, ethyl acetate, etc.
RCRA Code:	F005
Meth Code:	H01 - Transfer Station
Quantity Tons:	0.018
Waste Quantity:	36
Quantity Unit:	P
Additional Code 1:	Not reported
Additional Code 2:	Not reported
Additional Code 3:	Not reported
Additional Code 4:	Not reported
Additional Code 5:	Not reported
Shipment Date:	20001128
Creation Date:	1/24/2001 0:00:00
Receipt Date:	20001130
Manifest ID:	20376990
Trans EPA ID:	SCR000075150
Trans Name:	Not reported
Trans 2 EPA ID:	SCR000074591
Trans 2 Name:	Not reported
TSDf EPA ID:	CA0000084517
Trans Name:	Not reported
TSDf Alt EPA ID:	CA0000084517
TSDf Alt Name:	Not reported
Waste Code Description:	212 - Oxygenated solvents (acetone, butanol, ethyl acetate, etc.
RCRA Code:	F005
Meth Code:	H01 - Transfer Station
Quantity Tons:	0.018
Waste Quantity:	36
Quantity Unit:	P
Additional Code 1:	Not reported
Additional Code 2:	Not reported
Additional Code 3:	Not reported
Additional Code 4:	Not reported
Additional Code 5:	Not reported
Shipment Date:	20001116
Creation Date:	1/12/2001 0:00:00
Receipt Date:	20001120
Manifest ID:	20286061
Trans EPA ID:	SCR000075150

Map ID
Direction
Distance
Elevation

MAP FINDINGS

Site

Database(s)

EDR ID Number
EPA ID Number

DESIGN WORKSHOPS (Continued)

1001492870

Trans Name: Not reported
Trans 2 EPA ID: SCR000074591
Trans 2 Name: Not reported
TSDf EPA ID: CA0000084517
Trans Name: Not reported
TSDf Alt EPA ID: CA0000084517
TSDf Alt Name: Not reported
Waste Code Description: 212 - Oxygenated solvents (acetone, butanol, ethyl acetate, etc.)
RCRA Code: F005
Meth Code: H01 - Transfer Station
Quantity Tons: 0.018
Waste Quantity: 36
Quantity Unit: P
Additional Code 1: Not reported
Additional Code 2: Not reported
Additional Code 3: Not reported
Additional Code 4: Not reported
Additional Code 5: Not reported

Shipment Date: 20001030
Creation Date: 1/9/2001 0:00:00
Receipt Date: 20001101
Manifest ID: 20287143
Trans EPA ID: SCR000075150
Trans Name: Not reported
Trans 2 EPA ID: SCR000074591
Trans 2 Name: Not reported
TSDf EPA ID: CA0000084517
Trans Name: Not reported
TSDf Alt EPA ID: Not reported
TSDf Alt Name: Not reported
Waste Code Description: 212 - Oxygenated solvents (acetone, butanol, ethyl acetate, etc.)
RCRA Code: F005
Meth Code: H01 - Transfer Station
Quantity Tons: 0.018
Waste Quantity: 36
Quantity Unit: P
Additional Code 1: Not reported
Additional Code 2: Not reported
Additional Code 3: Not reported
Additional Code 4: Not reported
Additional Code 5: Not reported

Shipment Date: 20001017
Creation Date: 12/13/2000 0:00:00
Receipt Date: 20001019
Manifest ID: 20284790
Trans EPA ID: SCR000075150
Trans Name: Not reported
Trans 2 EPA ID: SCR000074591
Trans 2 Name: Not reported
TSDf EPA ID: CA0000084517
Trans Name: Not reported
TSDf Alt EPA ID: Not reported
TSDf Alt Name: Not reported
Waste Code Description: 212 - Oxygenated solvents (acetone, butanol, ethyl acetate, etc.)
RCRA Code: F005

Map ID
Direction
Distance
Elevation

MAP FINDINGS

Site

Database(s)

EDR ID Number
EPA ID Number

DESIGN WORKSHOPS (Continued)

1001492870

Meth Code:	H01 - Transfer Station
Quantity Tons:	0.018
Waste Quantity:	36
Quantity Unit:	P
Additional Code 1:	Not reported
Additional Code 2:	Not reported
Additional Code 3:	Not reported
Additional Code 4:	Not reported
Additional Code 5:	Not reported
Shipment Date:	20001004
Creation Date:	12/8/2000 0:00:00
Receipt Date:	20001009
Manifest ID:	20287868
Trans EPA ID:	SCR000075150
Trans Name:	Not reported
Trans 2 EPA ID:	SCR000074591
Trans 2 Name:	Not reported
TSDf EPA ID:	CA0000084517
Trans Name:	Not reported
TSDf Alt EPA ID:	Not reported
TSDf Alt Name:	Not reported
Waste Code Description:	212 - Oxygenated solvents (acetone, butanol, ethyl acetate, etc.
RCRA Code:	F005
Meth Code:	H01 - Transfer Station
Quantity Tons:	0.018
Waste Quantity:	36
Quantity Unit:	P
Additional Code 1:	Not reported
Additional Code 2:	Not reported
Additional Code 3:	Not reported
Additional Code 4:	Not reported
Additional Code 5:	Not reported
Shipment Date:	20000920
Creation Date:	11/14/2000 0:00:00
Receipt Date:	20000922
Manifest ID:	20034069
Trans EPA ID:	SCR000075150
Trans Name:	Not reported
Trans 2 EPA ID:	SCR000074591
Trans 2 Name:	Not reported
TSDf EPA ID:	CA0000084517
Trans Name:	Not reported
TSDf Alt EPA ID:	Not reported
TSDf Alt Name:	Not reported
Waste Code Description:	212 - Oxygenated solvents (acetone, butanol, ethyl acetate, etc.
RCRA Code:	F005
Meth Code:	H01 - Transfer Station
Quantity Tons:	0.018
Waste Quantity:	36
Quantity Unit:	P
Additional Code 1:	Not reported
Additional Code 2:	Not reported
Additional Code 3:	Not reported
Additional Code 4:	Not reported
Additional Code 5:	Not reported

Map ID
Direction
Distance
Elevation

MAP FINDINGS

Site

Database(s)

EDR ID Number
EPA ID Number

DESIGN WORKSHOPS (Continued)

1001492870

Shipment Date: 20000907
Creation Date: 10/30/2000 0:00:00
Receipt Date: 20000914
Manifest ID: 20024992
Trans EPA ID: SCR000075150
Trans Name: Not reported
Trans 2 EPA ID: SCR000074591
Trans 2 Name: Not reported
TSDf EPA ID: CA0000084517
Trans Name: Not reported
TSDf Alt EPA ID: Not reported
TSDf Alt Name: Not reported
Waste Code Description: 212 - Oxygenated solvents (acetone, butanol, ethyl acetate, etc.
RCRA Code: F005
Meth Code: H01 - Transfer Station
Quantity Tons: 0.018
Waste Quantity: 36
Quantity Unit: P
Additional Code 1: Not reported
Additional Code 2: Not reported
Additional Code 3: Not reported
Additional Code 4: Not reported
Additional Code 5: Not reported

Additional Info:

Year: 2007
Gen EPA ID: CAR000056036

Shipment Date: 20071009
Creation Date: 1/25/2008 18:30:07
Receipt Date: 20071016
Manifest ID: 003031488JJK
Trans EPA ID: CA0000970392
Trans Name: ENVIRONMENTAL RECOVERY SERVICES INC
Trans 2 EPA ID: Not reported
Trans 2 Name: Not reported
TSDf EPA ID: CAD097030993
Trans Name: SIEMENS WATER TECHNOLOGIES CORP
TSDf Alt EPA ID: Not reported
TSDf Alt Name: Not reported
Waste Code Description: 223 - Unspecified oil-containing waste
RCRA Code: Not reported
Meth Code: H141 - Storage, Bulking, And/Or Transfer Off Site--No Treatment/Reovery (H010-H129) Or (H131-H135)
Quantity Tons: 0.1
Waste Quantity: 200
Quantity Unit: P
Additional Code 1: Not reported
Additional Code 2: Not reported
Additional Code 3: Not reported
Additional Code 4: Not reported
Additional Code 5: Not reported

Shipment Date: 20071009
Creation Date: 3/18/2008 18:30:19
Receipt Date: 20071024
Manifest ID: 003031487JJK

Map ID
Direction
Distance
Elevation

MAP FINDINGS

Site

Database(s)

EDR ID Number
EPA ID Number

DESIGN WORKSHOPS (Continued)

1001492870

Trans EPA ID:	CA0000970392
Trans Name:	ENVIRONMENTAL RECOVERY SERVICES INC
Trans 2 EPA ID:	NJD986607380
Trans 2 Name:	MAUMEE EXPRESS (ID #778)
TSDf EPA ID:	ARD981057870
Trans Name:	RINECO
TSDf Alt EPA ID:	Not reported
TSDf Alt Name:	Not reported
Waste Code Description:	214 - Unspecified solvent mixture
RCRA Code:	F005
Meth Code:	H061 - Fuel Blending Prior To Energy Recovery At Another Site
Quantity Tons:	0.396
Waste Quantity:	110
Quantity Unit:	G
Additional Code 1:	F003
Additional Code 2:	D001
Additional Code 3:	Not reported
Additional Code 4:	Not reported
Additional Code 5:	Not reported
Shipment Date:	20070717
Creation Date:	2/29/2008 18:30:06
Receipt Date:	20070731
Manifest ID:	002338966JJK
Trans EPA ID:	CA0000970392
Trans Name:	ENVIRONMENTAL RECOVERY SERVICES INC
Trans 2 EPA ID:	NJD986607380
Trans 2 Name:	MAUMEE EXPRESS (ID #778)
TSDf EPA ID:	ARD981057870
Trans Name:	RINECO
TSDf Alt EPA ID:	Not reported
TSDf Alt Name:	Not reported
Waste Code Description:	214 - Unspecified solvent mixture
RCRA Code:	F005
Meth Code:	H061 - Fuel Blending Prior To Energy Recovery At Another Site
Quantity Tons:	0.396
Waste Quantity:	110
Quantity Unit:	G
Additional Code 1:	F003
Additional Code 2:	D001
Additional Code 3:	Not reported
Additional Code 4:	Not reported
Additional Code 5:	Not reported
Shipment Date:	20070402
Creation Date:	12/10/2007 18:30:41
Receipt Date:	20070419
Manifest ID:	001967271JJK
Trans EPA ID:	CA0000970392
Trans Name:	ENVIRONMENTAL RECOVERY SERVICES INC
Trans 2 EPA ID:	NJD986607380
Trans 2 Name:	MAUMEE EXPRESS (ID #778)
TSDf EPA ID:	ARD981057870
Trans Name:	RINECO
TSDf Alt EPA ID:	Not reported
TSDf Alt Name:	Not reported
Waste Code Description:	214 - Unspecified solvent mixture

Map ID
Direction
Distance
Elevation

MAP FINDINGS

Site

Database(s)

EDR ID Number
EPA ID Number

DESIGN WORKSHOPS (Continued)

1001492870

RCRA Code: F005
Meth Code: H061 - Fuel Blending Prior To Energy Recovery At Another Site
Quantity Tons: 0.396
Waste Quantity: 110
Quantity Unit: G
Additional Code 1: F003
Additional Code 2: D001
Additional Code 3: Not reported
Additional Code 4: Not reported
Additional Code 5: Not reported

Shipment Date: 20070104
Creation Date: 10/8/2007 18:30:08
Receipt Date: 20070121
Manifest ID: 001964650JJK
Trans EPA ID: CA0000970392
Trans Name: ENVIRONMENTAL RECOVERY SERVICES INC
Trans 2 EPA ID: NJD986607380
Trans 2 Name: MAUMEE EXPRESS INC
TSDf EPA ID: ARD981057870
Trans Name: RINECO
TSDf Alt EPA ID: Not reported
TSDf Alt Name: Not reported
Waste Code Description: 214 - Unspecified solvent mixture
RCRA Code: F005
Meth Code: H061 - Fuel Blending Prior To Energy Recovery At Another Site
Quantity Tons: 0.396
Waste Quantity: 110
Quantity Unit: G
Additional Code 1: F003
Additional Code 2: D001
Additional Code 3: Not reported
Additional Code 4: Not reported
Additional Code 5: Not reported

Additional Info:
Year: 1999
Gen EPA ID: CAR000056036

Shipment Date: 19991124
Creation Date: 2/1/2000 0:00:00
Receipt Date: 19991201
Manifest ID: 99053223
Trans EPA ID: ILD984908202
Trans Name: Not reported
Trans 2 EPA ID: SCD987574647
Trans 2 Name: Not reported
TSDf EPA ID: CAD059494310
Trans Name: Not reported
TSDf Alt EPA ID: CAD059494310
TSDf Alt Name: Not reported
Waste Code Description: 212 - Oxygenated solvents (acetone, butanol, ethyl acetate, etc.
RCRA Code: F003
Meth Code: D99 - Disposal, Other
Quantity Tons: 0.225
Waste Quantity: 450
Quantity Unit: P

Map ID
 Direction
 Distance
 Elevation

MAP FINDINGS

Site

Database(s)

EDR ID Number
 EPA ID Number

DESIGN WORKSHOPS (Continued)

1001492870

Additional Code 1: Not reported
 Additional Code 2: Not reported
 Additional Code 3: Not reported
 Additional Code 4: Not reported
 Additional Code 5: Not reported

Additional Info:

Year: 2011
 Gen EPA ID: CAR000056036

Shipment Date: 20111206
 Creation Date: 4/26/2012 20:30:19
 Receipt Date: 20111208
 Manifest ID: 008715131JJK
 Trans EPA ID: CAR000194837
 Trans Name: PACIFIC COAST LACQUER
 Trans 2 EPA ID: CAD008252405
 Trans 2 Name: PACIFIC RESOURCE RECOVERY
 TSDf EPA ID: CAD008252405
 Trans Name: PACIFIC RESOURCE RECOVERY
 TSDf Alt EPA ID: Not reported
 TSDf Alt Name: Not reported
 Waste Code Description: 214 - Unspecified solvent mixture
 RCRA Code: F005
 Meth Code: H061 - Fuel Blending Prior To Energy Recovery At Another Site
 Quantity Tons: 0.594
 Waste Quantity: 165
 Quantity Unit: G
 Additional Code 1: F003
 Additional Code 2: D001
 Additional Code 3: Not reported
 Additional Code 4: Not reported
 Additional Code 5: Not reported

Shipment Date: 20110921
 Creation Date: 3/23/2012 20:30:11
 Receipt Date: 20111013
 Manifest ID: 008780524JJK
 Trans EPA ID: CAR000188201
 Trans Name: ENVIRONMENTAL RECOVERY SERVICES INC
 Trans 2 EPA ID: OKD981588791
 Trans 2 Name: TRIAD TRANSPORT INC
 TSDf EPA ID: ARD981057870
 Trans Name: RINECO
 TSDf Alt EPA ID: Not reported
 TSDf Alt Name: Not reported
 Waste Code Description: 214 - Unspecified solvent mixture
 RCRA Code: F005
 Meth Code: H061 - Fuel Blending Prior To Energy Recovery At Another Site
 Quantity Tons: 0.9
 Waste Quantity: 1800
 Quantity Unit: P
 Additional Code 1: F003
 Additional Code 2: D001
 Additional Code 3: Not reported
 Additional Code 4: Not reported
 Additional Code 5: Not reported

Map ID
Direction
Distance
Elevation

MAP FINDINGS

Site

Database(s)

EDR ID Number
EPA ID Number

DESIGN WORKSHOPS (Continued)

1001492870

Shipment Date: 20110517
Creation Date: 11/8/2011 18:30:21
Receipt Date: 20110601
Manifest ID: 008461214JJK
Trans EPA ID: CAR000188201
Trans Name: ENVIRONMENTAL RECOVERY SERVICES INC
Trans 2 EPA ID: OKD981588791
Trans 2 Name: TRIAD TRANSPORT INC
TSDf EPA ID: ARD981057870
Trans Name: RINECO
TSDf Alt EPA ID: Not reported
TSDf Alt Name: Not reported
Waste Code Description: 214 - Unspecified solvent mixture
RCRA Code: F005
Meth Code: H061 - Fuel Blending Prior To Energy Recovery At Another Site
Quantity Tons: 0.792
Waste Quantity: 220
Quantity Unit: G
Additional Code 1: F003
Additional Code 2: D001
Additional Code 3: Not reported
Additional Code 4: Not reported
Additional Code 5: Not reported

Additional Info:

Year: 2002
Gen EPA ID: CAR000056036

Shipment Date: 20021119
Creation Date: 3/27/2003 18:31:27
Receipt Date: 20021125
Manifest ID: 22069481
Trans EPA ID: CA0000970392
Trans Name: Not reported
Trans 2 EPA ID: Not reported
Trans 2 Name: Not reported
TSDf EPA ID: CAT080033681
Trans Name: Not reported
TSDf Alt EPA ID: Not reported
TSDf Alt Name: Not reported
Waste Code Description: 352 - Other organic solids
RCRA Code: Not reported
Meth Code: R01 - Recycler
Quantity Tons: 0.15
Waste Quantity: 300
Quantity Unit: P
Additional Code 1: Not reported
Additional Code 2: Not reported
Additional Code 3: Not reported
Additional Code 4: Not reported
Additional Code 5: Not reported

Shipment Date: 20021008
Creation Date: 2/7/2003 18:31:45
Receipt Date: 20021014
Manifest ID: 22129719
Trans EPA ID: CA0000970392

Map ID
Direction
Distance
Elevation

MAP FINDINGS

Site

Database(s)

EDR ID Number
EPA ID Number

DESIGN WORKSHOPS (Continued)

1001492870

Trans Name: Not reported
Trans 2 EPA ID: Not reported
Trans 2 Name: Not reported
TSDf EPA ID: CAT080033681
Trans Name: Not reported
TSDf Alt EPA ID: Not reported
TSDf Alt Name: Not reported
Waste Code Description: 352 - Other organic solids
RCRA Code: Not reported
Meth Code: R01 - Recycler
Quantity Tons: 0.175
Waste Quantity: 350
Quantity Unit: P
Additional Code 1: Not reported
Additional Code 2: Not reported
Additional Code 3: Not reported
Additional Code 4: Not reported
Additional Code 5: Not reported

Shipment Date: 20020730
Creation Date: 1/31/2003 15:02:08
Receipt Date: 20020807
Manifest ID: 21927023
Trans EPA ID: CA0000970392
Trans Name: Not reported
Trans 2 EPA ID: Not reported
Trans 2 Name: Not reported
TSDf EPA ID: CAT080033681
Trans Name: Not reported
TSDf Alt EPA ID: Not reported
TSDf Alt Name: Not reported
Waste Code Description: 352 - Other organic solids
RCRA Code: Not reported
Meth Code: D80 - Disposal, Land Fill
Quantity Tons: 0.1
Waste Quantity: 200
Quantity Unit: P
Additional Code 1: Not reported
Additional Code 2: Not reported
Additional Code 3: Not reported
Additional Code 4: Not reported
Additional Code 5: Not reported

Shipment Date: 20020507
Creation Date: 7/19/2002 15:57:28
Receipt Date: 20020514
Manifest ID: 21623807
Trans EPA ID: CA0000970392
Trans Name: Not reported
Trans 2 EPA ID: Not reported
Trans 2 Name: Not reported
TSDf EPA ID: CAT080033681
Trans Name: Not reported
TSDf Alt EPA ID: Not reported
TSDf Alt Name: Not reported
Waste Code Description: 352 - Other organic solids
RCRA Code: Not reported

Map ID
Direction
Distance
Elevation

MAP FINDINGS

Site

Database(s)

EDR ID Number
EPA ID Number

DESIGN WORKSHOPS (Continued)

1001492870

Meth Code: D80 - Disposal, Land Fill
Quantity Tons: 0.1
Waste Quantity: 200
Quantity Unit: P
Additional Code 1: Not reported
Additional Code 2: Not reported
Additional Code 3: Not reported
Additional Code 4: Not reported
Additional Code 5: Not reported

Shipment Date: 20020318
Creation Date: 7/17/2002 18:34:07
Receipt Date: 20020325
Manifest ID: 21714368
Trans EPA ID: CA0000970392
Trans Name: Not reported
Trans 2 EPA ID: NJD986607380
Trans 2 Name: Not reported
TSDf EPA ID: CAT080033681
Trans Name: Not reported
TSDf Alt EPA ID: Not reported
TSDf Alt Name: Not reported
Waste Code Description: 352 - Other organic solids
RCRA Code: Not reported
Meth Code: D80 - Disposal, Land Fill
Quantity Tons: 0.2
Waste Quantity: 400
Quantity Unit: P
Additional Code 1: Not reported
Additional Code 2: Not reported
Additional Code 3: Not reported
Additional Code 4: Not reported
Additional Code 5: Not reported

Shipment Date: 20020213
Creation Date: 7/17/2002 18:31:10
Receipt Date: 20020219
Manifest ID: 21523625
Trans EPA ID: CA0000970392
Trans Name: Not reported
Trans 2 EPA ID: Not reported
Trans 2 Name: Not reported
TSDf EPA ID: CAT080033681
Trans Name: Not reported
TSDf Alt EPA ID: Not reported
TSDf Alt Name: Not reported
Waste Code Description: 352 - Other organic solids
RCRA Code: Not reported
Meth Code: D80 - Disposal, Land Fill
Quantity Tons: 0.15
Waste Quantity: 300
Quantity Unit: P
Additional Code 1: Not reported
Additional Code 2: Not reported
Additional Code 3: Not reported
Additional Code 4: Not reported
Additional Code 5: Not reported

Map ID
Direction
Distance
Elevation

MAP FINDINGS

Site

Database(s)

EDR ID Number
EPA ID Number

DESIGN WORKSHOPS (Continued)

1001492870

Shipment Date: 20020108
Creation Date: 2/20/2002 0:00:00
Receipt Date: 20020110
Manifest ID: 21482470
Trans EPA ID: SCR000075150
Trans Name: Not reported
Trans 2 EPA ID: Not reported
Trans 2 Name: Not reported
TSDf EPA ID: CA0000084517
Trans Name: Not reported
TSDf Alt EPA ID: CA0000084517
TSDf Alt Name: Not reported
Waste Code Description: 212 - Oxygenated solvents (acetone, butanol, ethyl acetate, etc.
RCRA Code: F005
Meth Code: H01 - Transfer Station
Quantity Tons: 0.018
Waste Quantity: 36
Quantity Unit: P
Additional Code 1: Not reported
Additional Code 2: Not reported
Additional Code 3: Not reported
Additional Code 4: Not reported
Additional Code 5: Not reported

Additional Info:

Year: 2008
Gen EPA ID: CAR000056036

Shipment Date: 20081223
Creation Date: 5/12/2009 18:30:08
Receipt Date: 20090107
Manifest ID: 005543198JJK
Trans EPA ID: CAR000188201
Trans Name: ENVIRONMENTAL RECOVERY SERVICES INC
Trans 2 EPA ID: NJD986607380
Trans 2 Name: MAUMEE EXPRESS (ID #778)
TSDf EPA ID: ARD981057870
Trans Name: RINECO
TSDf Alt EPA ID: Not reported
TSDf Alt Name: Not reported
Waste Code Description: 214 - Unspecified solvent mixture
RCRA Code: F005
Meth Code: H061 - Fuel Blending Prior To Energy Recovery At Another Site
Quantity Tons: 0.594
Waste Quantity: 165
Quantity Unit: G
Additional Code 1: F003
Additional Code 2: D001
Additional Code 3: Not reported
Additional Code 4: Not reported
Additional Code 5: Not reported

Shipment Date: 20081223
Creation Date: 2/17/2009 18:30:19
Receipt Date: 20081230
Manifest ID: 005543199JJK
Trans EPA ID: CAR000188201

Map ID
Direction
Distance
Elevation

MAP FINDINGS

Site

Database(s)

EDR ID Number
EPA ID Number

DESIGN WORKSHOPS (Continued)

1001492870

Trans Name:	ENVIRONMENTAL RECOVERY SERVICES INC
Trans 2 EPA ID:	Not reported
Trans 2 Name:	Not reported
TSDf EPA ID:	CAD097030993
Trans Name:	SIEMENS WATER TECHNOLOGIES CORP
TSDf Alt EPA ID:	Not reported
TSDf Alt Name:	Not reported
Waste Code Description:	223 - Unspecified oil-containing waste
RCRA Code:	Not reported
Meth Code:	H141 - Storage, Bulking, And/Or Transfer Off Site--No Treatment/Reovery (H010-H129) Or (H131-H135)
Quantity Tons:	0.2
Waste Quantity:	400
Quantity Unit:	P
Additional Code 1:	Not reported
Additional Code 2:	Not reported
Additional Code 3:	Not reported
Additional Code 4:	Not reported
Additional Code 5:	Not reported
Shipment Date:	20080909
Creation Date:	1/28/2009 18:30:25
Receipt Date:	20080922
Manifest ID:	004214788JJK
Trans EPA ID:	CAR000188201
Trans Name:	ENVIRONMENTAL RECOVERY SERVICES INC
Trans 2 EPA ID:	NJD986607380
Trans 2 Name:	MAUMEE EXPRESS (ID #778)
TSDf EPA ID:	ARD981057870
Trans Name:	RINECO
TSDf Alt EPA ID:	Not reported
TSDf Alt Name:	Not reported
Waste Code Description:	214 - Unspecified solvent mixture
RCRA Code:	F005
Meth Code:	H061 - Fuel Blending Prior To Energy Recovery At Another Site
Quantity Tons:	0.792
Waste Quantity:	220
Quantity Unit:	G
Additional Code 1:	F003
Additional Code 2:	D001
Additional Code 3:	Not reported
Additional Code 4:	Not reported
Additional Code 5:	Not reported
Shipment Date:	20080703
Creation Date:	11/17/2008 18:30:24
Receipt Date:	20080717
Manifest ID:	004212724JJK
Trans EPA ID:	CAR000188201
Trans Name:	ENVIRONMENTAL RECOVERY SERVICES INC
Trans 2 EPA ID:	NJD986607380
Trans 2 Name:	MAUMEE EXPRESS (ID #778)
TSDf EPA ID:	ARD981057870
Trans Name:	RINECO
TSDf Alt EPA ID:	Not reported
TSDf Alt Name:	Not reported
Waste Code Description:	214 - Unspecified solvent mixture

Map ID
Direction
Distance
Elevation

MAP FINDINGS

Site

Database(s)

EDR ID Number
EPA ID Number

DESIGN WORKSHOPS (Continued)

1001492870

RCRA Code:	F005
Meth Code:	H061 - Fuel Blending Prior To Energy Recovery At Another Site
Quantity Tons:	0.396
Waste Quantity:	110
Quantity Unit:	G
Additional Code 1:	F003
Additional Code 2:	D001
Additional Code 3:	Not reported
Additional Code 4:	Not reported
Additional Code 5:	Not reported
Shipment Date:	20080515
Creation Date:	9/10/2008 18:30:25
Receipt Date:	20080528
Manifest ID:	003950393JJK
Trans EPA ID:	CAR000188201
Trans Name:	ENVIRONMENTAL RECOVERY SERVICES INC
Trans 2 EPA ID:	Not reported
Trans 2 Name:	Not reported
TSDf EPA ID:	CAD097030993
Trans Name:	SIEMENS WATER TECHNOLOGIES CORP
TSDf Alt EPA ID:	Not reported
TSDf Alt Name:	Not reported
Waste Code Description:	223 - Unspecified oil-containing waste
RCRA Code:	Not reported
Meth Code:	H141 - Storage, Bulking, And/Or Transfer Off Site--No Treatment/Reovery (H010-H129) Or (H131-H135)
Quantity Tons:	0.4587
Waste Quantity:	110
Quantity Unit:	G
Additional Code 1:	Not reported
Additional Code 2:	Not reported
Additional Code 3:	Not reported
Additional Code 4:	Not reported
Additional Code 5:	Not reported
Shipment Date:	20080515
Creation Date:	10/30/2008 18:30:46
Receipt Date:	20080605
Manifest ID:	003950392JJK
Trans EPA ID:	CAR000188201
Trans Name:	ENVIRONMENTAL RECOVERY SERVICES INC
Trans 2 EPA ID:	NJD986607380
Trans 2 Name:	MAUMEE EXPRESS (ID #778)
TSDf EPA ID:	ARD981057870
Trans Name:	RINECO
TSDf Alt EPA ID:	Not reported
TSDf Alt Name:	Not reported
Waste Code Description:	214 - Unspecified solvent mixture
RCRA Code:	F005
Meth Code:	H061 - Fuel Blending Prior To Energy Recovery At Another Site
Quantity Tons:	0.594
Waste Quantity:	165
Quantity Unit:	G
Additional Code 1:	F003
Additional Code 2:	D001
Additional Code 3:	Not reported

Map ID
Direction
Distance
Elevation

MAP FINDINGS

Site

Database(s)

EDR ID Number
EPA ID Number

DESIGN WORKSHOPS (Continued)

1001492870

Additional Code 4:	Not reported
Additional Code 5:	Not reported
Shipment Date:	20080131
Creation Date:	7/22/2008 18:30:37
Receipt Date:	20080217
Manifest ID:	003577583JJK
Trans EPA ID:	CAR000188201
Trans Name:	ENVIRONMENTAL RECOVERY SERVICES INC
Trans 2 EPA ID:	NJD986607380
Trans 2 Name:	MAUMEE EXPRESS (ID #778)
TSDf EPA ID:	ARD981057870
Trans Name:	RINECO
TSDf Alt EPA ID:	Not reported
TSDf Alt Name:	Not reported
Waste Code Description:	214 - Unspecified solvent mixture
RCRA Code:	F005
Meth Code:	H061 - Fuel Blending Prior To Energy Recovery At Another Site
Quantity Tons:	0.396
Waste Quantity:	110
Quantity Unit:	G
Additional Code 1:	F003
Additional Code 2:	D001
Additional Code 3:	Not reported
Additional Code 4:	Not reported
Additional Code 5:	Not reported
Shipment Date:	20080131
Creation Date:	3/26/2008 18:30:18
Receipt Date:	20080206
Manifest ID:	003577584JJK
Trans EPA ID:	CAR000188201
Trans Name:	ENVIRONMENTAL RECOVERY SERVICES INC
Trans 2 EPA ID:	Not reported
Trans 2 Name:	Not reported
TSDf EPA ID:	CAD097030993
Trans Name:	SIEMENS WATER TECHNOLOGIES CORP
TSDf Alt EPA ID:	Not reported
TSDf Alt Name:	Not reported
Waste Code Description:	223 - Unspecified oil-containing waste
RCRA Code:	Not reported
Meth Code:	H141 - Storage, Bulking, And/Or Transfer Off Site--No Treatment/Reovery (H010-H129) Or (H131-H135)
Quantity Tons:	0.125
Waste Quantity:	250
Quantity Unit:	P
Additional Code 1:	Not reported
Additional Code 2:	Not reported
Additional Code 3:	Not reported
Additional Code 4:	Not reported
Additional Code 5:	Not reported
Additional Info:	
Year:	2014
Gen EPA ID:	CAR000056036
Shipment Date:	20140623

Map ID
Direction
Distance
Elevation

MAP FINDINGS

Site

Database(s)

EDR ID Number
EPA ID Number

DESIGN WORKSHOPS (Continued)

1001492870

Creation Date: 12/26/2014 22:14:49
Receipt Date: 20140627
Manifest ID: 013304607JJK
Trans EPA ID: CAD008252405
Trans Name: PACIFIC RESOURCE RECOVERY
Trans 2 EPA ID: CAR000009910
Trans 2 Name: CALIFORNIA ENVIRONMENTAL & LITHO
TSDf EPA ID: CAD008252405
Trans Name: PACIFIC RESOURCE RECOVERY SERVICES
TSDf Alt EPA ID: Not reported
TSDf Alt Name: Not reported
Waste Code Description: 214 - Unspecified solvent mixture
RCRA Code: F005
Meth Code: H061 - Fuel Blending Prior To Energy Recovery At Another Site
Quantity Tons: 0.198
Waste Quantity: 55
Quantity Unit: G
Additional Code 1: F003
Additional Code 2: D001
Additional Code 3: Not reported
Additional Code 4: Not reported
Additional Code 5: Not reported

Additional Info:

Year: 2010
Gen EPA ID: CAR000056036

Shipment Date: 20100630
Creation Date: 1/27/2011 18:30:16
Receipt Date: 20100713
Manifest ID: 007465210JJK
Trans EPA ID: CAR000188201
Trans Name: ENVIRONMENTAL RECOVERY SERVICES INC
Trans 2 EPA ID: NJD986607380
Trans 2 Name: MAUMEE EXPRESS (ID #778)
TSDf EPA ID: ARD981057870
Trans Name: RINECO
TSDf Alt EPA ID: Not reported
TSDf Alt Name: Not reported
Waste Code Description: 214 - Unspecified solvent mixture
RCRA Code: F005
Meth Code: H061 - Fuel Blending Prior To Energy Recovery At Another Site
Quantity Tons: 0.99
Waste Quantity: 275
Quantity Unit: G
Additional Code 1: F003
Additional Code 2: D001
Additional Code 3: Not reported
Additional Code 4: Not reported
Additional Code 5: Not reported

Shipment Date: 20100630
Creation Date: 1/24/2011 18:30:08
Receipt Date: 20100706
Manifest ID: 007465211JJK
Trans EPA ID: CAR000188201
Trans Name: ENVIRONMENTAL RECOVERY SERVICES INC

Map ID
Direction
Distance
Elevation

MAP FINDINGS

Site

Database(s)

EDR ID Number
EPA ID Number

DESIGN WORKSHOPS (Continued)

1001492870

Trans 2 EPA ID: NJD986607380
Trans 2 Name: MAUMEE EXPRESS (ID #778)
TSDf EPA ID: NVT330010000
Trans Name: US ECOLOGY
TSDf Alt EPA ID: Not reported
TSDf Alt Name: Not reported
Waste Code Description: 223 - Unspecified oil-containing waste
RCRA Code: Not reported
Meth Code: H039 - Other Recovery Of Reclamation For Reuse Including Acid
Regeneration, Organics Recovery Ect

Quantity Tons: 0.22935
Waste Quantity: 55
Quantity Unit: G
Additional Code 1: Not reported
Additional Code 2: Not reported
Additional Code 3: Not reported
Additional Code 4: Not reported
Additional Code 5: Not reported

Shipment Date: 20100303
Creation Date: 5/17/2013 22:15:06
Receipt Date: Not reported
Manifest ID: 006904702JJK
Trans EPA ID: CAR000188201
Trans Name: ENVIRONMENTAL RECOVERY SERVICES INC
Trans 2 EPA ID: NJD986607380
Trans 2 Name: MAUMEE EXPRESS (ID #778)
TSDf EPA ID: ARD981057870
Trans Name: RINECO
TSDf Alt EPA ID: Not reported
TSDf Alt Name: Not reported
Waste Code Description: 214 - Unspecified solvent mixture
RCRA Code: F005
Meth Code: - Not reported
Quantity Tons: 0.99
Waste Quantity: 275
Quantity Unit: G
Additional Code 1: F003
Additional Code 2: D001
Additional Code 3: Not reported
Additional Code 4: Not reported
Additional Code 5: Not reported

Additional Info:

Year: 2001
Gen EPA ID: CAR000056036

Shipment Date: 20011227
Creation Date: 2/20/2002 0:00:00
Receipt Date: 20020103
Manifest ID: 21327190
Trans EPA ID: SCR000075150
Trans Name: Not reported
Trans 2 EPA ID: Not reported
Trans 2 Name: Not reported
TSDf EPA ID: CA0000084517
Trans Name: Not reported

Map ID
Direction
Distance
Elevation

MAP FINDINGS

Site

Database(s)

EDR ID Number
EPA ID Number

DESIGN WORKSHOPS (Continued)

1001492870

TSDF Alt EPA ID: CA0000084517
TSDF Alt Name: Not reported
Waste Code Description: 212 - Oxygenated solvents (acetone, butanol, ethyl acetate, etc.
RCRA Code: F005
Meth Code: H01 - Transfer Station
Quantity Tons: 0.018
Waste Quantity: 36
Quantity Unit: P
Additional Code 1: Not reported
Additional Code 2: Not reported
Additional Code 3: Not reported
Additional Code 4: Not reported
Additional Code 5: Not reported

Shipment Date: 20011212
Creation Date: 2/13/2002 0:00:00
Receipt Date: 20011214
Manifest ID: 21321000
Trans EPA ID: SCR000075150
Trans Name: Not reported
Trans 2 EPA ID: Not reported
Trans 2 Name: Not reported
TSDF EPA ID: CA0000084517
Trans Name: Not reported
TSDF Alt EPA ID: Not reported
TSDF Alt Name: Not reported
Waste Code Description: 212 - Oxygenated solvents (acetone, butanol, ethyl acetate, etc.
RCRA Code: F005
Meth Code: H01 - Transfer Station
Quantity Tons: 0.018
Waste Quantity: 36
Quantity Unit: P
Additional Code 1: Not reported
Additional Code 2: Not reported
Additional Code 3: Not reported
Additional Code 4: Not reported
Additional Code 5: Not reported

Shipment Date: 20011127
Creation Date: 1/16/2002 0:00:00
Receipt Date: 20011203
Manifest ID: 21319126
Trans EPA ID: SCR000075150
Trans Name: Not reported
Trans 2 EPA ID: Not reported
Trans 2 Name: Not reported
TSDF EPA ID: CA0000084517
Trans Name: Not reported
TSDF Alt EPA ID: CA0000084517
TSDF Alt Name: Not reported
Waste Code Description: 212 - Oxygenated solvents (acetone, butanol, ethyl acetate, etc.
RCRA Code: F005
Meth Code: H01 - Transfer Station
Quantity Tons: 0.018
Waste Quantity: 36
Quantity Unit: P
Additional Code 1: Not reported

Map ID
Direction
Distance
Elevation

MAP FINDINGS

Site

Database(s)

EDR ID Number
EPA ID Number

DESIGN WORKSHOPS (Continued)

1001492870

Additional Code 2:	Not reported
Additional Code 3:	Not reported
Additional Code 4:	Not reported
Additional Code 5:	Not reported
Shipment Date:	20011115
Creation Date:	1/29/2002 0:00:00
Receipt Date:	20011119
Manifest ID:	21301528
Trans EPA ID:	CA0000970392
Trans Name:	Not reported
Trans 2 EPA ID:	Not reported
Trans 2 Name:	Not reported
TSDf EPA ID:	CAT080033681
Trans Name:	Not reported
TSDf Alt EPA ID:	CAT080033681
TSDf Alt Name:	Not reported
Waste Code Description:	352 - Other organic solids
RCRA Code:	Not reported
Meth Code:	D80 - Disposal, Land Fill
Quantity Tons:	0.2
Waste Quantity:	400
Quantity Unit:	P
Additional Code 1:	Not reported
Additional Code 2:	Not reported
Additional Code 3:	Not reported
Additional Code 4:	Not reported
Additional Code 5:	Not reported
Shipment Date:	20011102
Creation Date:	1/16/2002 0:00:00
Receipt Date:	20011106
Manifest ID:	21372440
Trans EPA ID:	SCR000075150
Trans Name:	Not reported
Trans 2 EPA ID:	Not reported
Trans 2 Name:	Not reported
TSDf EPA ID:	CA0000084517
Trans Name:	Not reported
TSDf Alt EPA ID:	CA0000084517
TSDf Alt Name:	Not reported
Waste Code Description:	212 - Oxygenated solvents (acetone, butanol, ethyl acetate, etc.
RCRA Code:	F005
Meth Code:	H01 - Transfer Station
Quantity Tons:	0.018
Waste Quantity:	36
Quantity Unit:	P
Additional Code 1:	Not reported
Additional Code 2:	Not reported
Additional Code 3:	Not reported
Additional Code 4:	Not reported
Additional Code 5:	Not reported
Shipment Date:	20011018
Creation Date:	1/16/2002 0:00:00
Receipt Date:	20011022
Manifest ID:	21378416

Map ID
Direction
Distance
Elevation

MAP FINDINGS

Site

Database(s)

EDR ID Number
EPA ID Number

DESIGN WORKSHOPS (Continued)

1001492870

Trans EPA ID:	SCR000075150
Trans Name:	Not reported
Trans 2 EPA ID:	Not reported
Trans 2 Name:	Not reported
TSDf EPA ID:	CA0000084517
Trans Name:	Not reported
TSDf Alt EPA ID:	CA0000084517
TSDf Alt Name:	Not reported
Waste Code Description:	212 - Oxygenated solvents (acetone, butanol, ethyl acetate, etc.
RCRA Code:	F005
Meth Code:	H01 - Transfer Station
Quantity Tons:	0.018
Waste Quantity:	36
Quantity Unit:	P
Additional Code 1:	Not reported
Additional Code 2:	Not reported
Additional Code 3:	Not reported
Additional Code 4:	Not reported
Additional Code 5:	Not reported
Shipment Date:	20011002
Creation Date:	12/17/2001 0:00:00
Receipt Date:	20011004
Manifest ID:	21400096
Trans EPA ID:	SCR000075150
Trans Name:	Not reported
Trans 2 EPA ID:	Not reported
Trans 2 Name:	Not reported
TSDf EPA ID:	CA0000084517
Trans Name:	Not reported
TSDf Alt EPA ID:	Not reported
TSDf Alt Name:	Not reported
Waste Code Description:	212 - Oxygenated solvents (acetone, butanol, ethyl acetate, etc.
RCRA Code:	F005
Meth Code:	H01 - Transfer Station
Quantity Tons:	0.018
Waste Quantity:	36
Quantity Unit:	P
Additional Code 1:	Not reported
Additional Code 2:	Not reported
Additional Code 3:	Not reported
Additional Code 4:	Not reported
Additional Code 5:	Not reported
Shipment Date:	20010919
Creation Date:	11/1/2001 0:00:00
Receipt Date:	Not reported
Manifest ID:	21456070
Trans EPA ID:	SCR000075150
Trans Name:	Not reported
Trans 2 EPA ID:	Not reported
Trans 2 Name:	Not reported
TSDf EPA ID:	CA0000084517
Trans Name:	Not reported
TSDf Alt EPA ID:	Not reported
TSDf Alt Name:	Not reported
Waste Code Description:	212 - Oxygenated solvents (acetone, butanol, ethyl acetate, etc.

Map ID
Direction
Distance
Elevation

MAP FINDINGS

Site

Database(s)

EDR ID Number
EPA ID Number

DESIGN WORKSHOPS (Continued)

1001492870

RCRA Code:	F005
Meth Code:	- Not reported
Quantity Tons:	0.018
Waste Quantity:	36
Quantity Unit:	P
Additional Code 1:	Not reported
Additional Code 2:	Not reported
Additional Code 3:	Not reported
Additional Code 4:	Not reported
Additional Code 5:	Not reported
Shipment Date:	20010904
Creation Date:	10/23/2001 0:00:00
Receipt Date:	20010906
Manifest ID:	21115999
Trans EPA ID:	SCR000075150
Trans Name:	Not reported
Trans 2 EPA ID:	Not reported
Trans 2 Name:	Not reported
TSDf EPA ID:	CA0000084517
Trans Name:	Not reported
TSDf Alt EPA ID:	CA0000084517
TSDf Alt Name:	Not reported
Waste Code Description:	212 - Oxygenated solvents (acetone, butanol, ethyl acetate, etc.
RCRA Code:	F005
Meth Code:	H01 - Transfer Station
Quantity Tons:	0.018
Waste Quantity:	36
Quantity Unit:	P
Additional Code 1:	Not reported
Additional Code 2:	Not reported
Additional Code 3:	Not reported
Additional Code 4:	Not reported
Additional Code 5:	Not reported
Shipment Date:	20010823
Creation Date:	10/23/2001 0:00:00
Receipt Date:	20010830
Manifest ID:	21110349
Trans EPA ID:	SCR000075150
Trans Name:	Not reported
Trans 2 EPA ID:	Not reported
Trans 2 Name:	Not reported
TSDf EPA ID:	CA0000084517
Trans Name:	Not reported
TSDf Alt EPA ID:	CA0000084517
TSDf Alt Name:	Not reported
Waste Code Description:	212 - Oxygenated solvents (acetone, butanol, ethyl acetate, etc.
RCRA Code:	F005
Meth Code:	H01 - Transfer Station
Quantity Tons:	0.018
Waste Quantity:	36
Quantity Unit:	P
Additional Code 1:	Not reported
Additional Code 2:	Not reported
Additional Code 3:	Not reported
Additional Code 4:	Not reported

Map ID
Direction
Distance
Elevation

MAP FINDINGS

Site

Database(s)

EDR ID Number
EPA ID Number

DESIGN WORKSHOPS (Continued)

1001492870

Additional Code 5: Not reported

Additional Info:

Year: 2004
Gen EPA ID: CAR000056036

Shipment Date: 20041122
Creation Date: 3/13/2007 18:30:28
Receipt Date: 20041201
Manifest ID: 24063603
Trans EPA ID: CA0000970392
Trans Name: ENVIRONMENTAL RECOVERY SERVICES INC
Trans 2 EPA ID: Not reported
Trans 2 Name: Not reported
TSDf EPA ID: CAT080033681
Trans Name: DK ENVIRONMENTAL
TSDf Alt EPA ID: CAT080033681
TSDf Alt Name: Not reported
Waste Code Description: 352 - Other organic solids
RCRA Code: NONE
Meth Code: R01 - Recycler
Quantity Tons: 0.3
Waste Quantity: 600
Quantity Unit: P
Additional Code 1: Not reported
Additional Code 2: Not reported
Additional Code 3: Not reported
Additional Code 4: Not reported
Additional Code 5: Not reported

Shipment Date: 20041013
Creation Date: 1/14/2005 10:18:48
Receipt Date: 20041021
Manifest ID: 24068931
Trans EPA ID: CA0000970392
Trans Name: ENVIRONMENTAL RECOVERY SERVICES INC
Trans 2 EPA ID: Not reported
Trans 2 Name: Not reported
TSDf EPA ID: CAT080033681
Trans Name: DK ENVIRONMENTAL
TSDf Alt EPA ID: CAT080033681
TSDf Alt Name: Not reported
Waste Code Description: 352 - Other organic solids
RCRA Code: NONE
Meth Code: R01 - Recycler
Quantity Tons: 0.2
Waste Quantity: 400
Quantity Unit: P
Additional Code 1: Not reported
Additional Code 2: Not reported
Additional Code 3: Not reported
Additional Code 4: Not reported
Additional Code 5: Not reported

Shipment Date: 20040915
Creation Date: 12/21/2004 18:31:57
Receipt Date: 20040928

Map ID
Direction
Distance
Elevation

MAP FINDINGS

Site

Database(s)

EDR ID Number
EPA ID Number

DESIGN WORKSHOPS (Continued)

1001492870

Manifest ID: 23829534
Trans EPA ID: CA0000970392
Trans Name: ENVIRONMENTAL RECOVERY SERVICES INC
Trans 2 EPA ID: Not reported
Trans 2 Name: Not reported
TSDf EPA ID: CAT080033681
Trans Name: DK ENVIRONMENTAL
TSDf Alt EPA ID: CAT080033681
TSDf Alt Name: Not reported
Waste Code Description: 352 - Other organic solids
RCRA Code: NONE
Meth Code: R01 - Recycler
Quantity Tons: 0.125
Waste Quantity: 250
Quantity Unit: P
Additional Code 1: Not reported
Additional Code 2: Not reported
Additional Code 3: Not reported
Additional Code 4: Not reported
Additional Code 5: Not reported

Shipment Date: 20040715
Creation Date: 1/4/2005 18:32:14
Receipt Date: 20040726
Manifest ID: 23831464
Trans EPA ID: CA0000970392
Trans Name: ENVIRONMENTAL RECOVERY SERVICES INC
Trans 2 EPA ID: Not reported
Trans 2 Name: Not reported
TSDf EPA ID: CAT080033681
Trans Name: DK ENVIRONMENTAL
TSDf Alt EPA ID: CAT080033681
TSDf Alt Name: Not reported
Waste Code Description: 352 - Other organic solids
RCRA Code: NONE
Meth Code: R01 - Recycler
Quantity Tons: 0.1
Waste Quantity: 200
Quantity Unit: P
Additional Code 1: Not reported
Additional Code 2: Not reported
Additional Code 3: Not reported
Additional Code 4: Not reported
Additional Code 5: Not reported

Shipment Date: 20040526
Creation Date: 11/1/2004 9:00:46
Receipt Date: 20040601
Manifest ID: 23388332
Trans EPA ID: CA0000970392
Trans Name: ENVIRONMENTAL RECOVERY SERVICES INC
Trans 2 EPA ID: Not reported
Trans 2 Name: Not reported
TSDf EPA ID: CAT080033681
Trans Name: DK ENVIRONMENTAL
TSDf Alt EPA ID: CAT080033681
TSDf Alt Name: Not reported

Map ID
Direction
Distance
Elevation

MAP FINDINGS

Site

Database(s)

EDR ID Number
EPA ID Number

DESIGN WORKSHOPS (Continued)

1001492870

Waste Code Description:	352 - Other organic solids
RCRA Code:	NONE
Meth Code:	R01 - Recycler
Quantity Tons:	0.125
Waste Quantity:	250
Quantity Unit:	P
Additional Code 1:	Not reported
Additional Code 2:	Not reported
Additional Code 3:	Not reported
Additional Code 4:	Not reported
Additional Code 5:	Not reported
Shipment Date:	20040331
Creation Date:	10/14/2004 7:49:48
Receipt Date:	20040407
Manifest ID:	23585520
Trans EPA ID:	CA0000970392
Trans Name:	ENVIRONMENTAL RECOVERY SERVICES INC
Trans 2 EPA ID:	Not reported
Trans 2 Name:	Not reported
TSDf EPA ID:	CAT080033681
Trans Name:	DK ENVIRONMENTAL
TSDf Alt EPA ID:	CAT080033681
TSDf Alt Name:	Not reported
Waste Code Description:	352 - Other organic solids
RCRA Code:	Not reported
Meth Code:	R01 - Recycler
Quantity Tons:	0.15
Waste Quantity:	300
Quantity Unit:	P
Additional Code 1:	Not reported
Additional Code 2:	Not reported
Additional Code 3:	Not reported
Additional Code 4:	Not reported
Additional Code 5:	Not reported
Shipment Date:	20040309
Creation Date:	10/1/2004 18:31:09
Receipt Date:	20040316
Manifest ID:	22510124
Trans EPA ID:	CA0000970392
Trans Name:	ENVIRONMENTAL RECOVERY SERVICES INC
Trans 2 EPA ID:	Not reported
Trans 2 Name:	Not reported
TSDf EPA ID:	CAT080033681
Trans Name:	DK ENVIRONMENTAL
TSDf Alt EPA ID:	CAT080033681
TSDf Alt Name:	Not reported
Waste Code Description:	352 - Other organic solids
RCRA Code:	Not reported
Meth Code:	R01 - Recycler
Quantity Tons:	0.2
Waste Quantity:	400
Quantity Unit:	P
Additional Code 1:	Not reported
Additional Code 2:	Not reported
Additional Code 3:	Not reported

Map ID
Direction
Distance
Elevation

MAP FINDINGS

Site

Database(s)

EDR ID Number
EPA ID Number

DESIGN WORKSHOPS (Continued)

1001492870

Additional Code 4:	Not reported
Additional Code 5:	Not reported
Shipment Date:	20040127
Creation Date:	8/20/2004 9:49:45
Receipt Date:	20040202
Manifest ID:	23483041
Trans EPA ID:	CA0000970392
Trans Name:	ENVIRONMENTAL RECOVERY SERVICES INC
Trans 2 EPA ID:	Not reported
Trans 2 Name:	Not reported
TSDF EPA ID:	CAT080033681
Trans Name:	DK ENVIRONMENTAL
TSDF Alt EPA ID:	CAT080033681
TSDF Alt Name:	Not reported
Waste Code Description:	352 - Other organic solids
RCRA Code:	Not reported
Meth Code:	R01 - Recycler
Quantity Tons:	0.2
Waste Quantity:	400
Quantity Unit:	P
Additional Code 1:	Not reported
Additional Code 2:	Not reported
Additional Code 3:	Not reported
Additional Code 4:	Not reported
Additional Code 5:	Not reported
Additional Info:	
Year:	2009
Gen EPA ID:	CAR000056036
Shipment Date:	20090324
Creation Date:	7/31/2009 18:30:21
Receipt Date:	20090402
Manifest ID:	005446040JJK
Trans EPA ID:	CAR000188201
Trans Name:	ENVIRONMENTAL RECOVERY SERVICES INC
Trans 2 EPA ID:	NJD986607380
Trans 2 Name:	MAUMEE EXPRESS (ID #778)
TSDF EPA ID:	ARD981057870
Trans Name:	RINECO
TSDF Alt EPA ID:	Not reported
TSDF Alt Name:	Not reported
Waste Code Description:	214 - Unspecified solvent mixture
RCRA Code:	F005
Meth Code:	H061 - Fuel Blending Prior To Energy Recovery At Another Site
Quantity Tons:	0.396
Waste Quantity:	110
Quantity Unit:	G
Additional Code 1:	F003
Additional Code 2:	D001
Additional Code 3:	Not reported
Additional Code 4:	Not reported
Additional Code 5:	Not reported
Shipment Date:	20090128
Creation Date:	6/3/2009 18:30:08

Map ID
Direction
Distance
Elevation

MAP FINDINGS

Site

Database(s)

EDR ID Number
EPA ID Number

DESIGN WORKSHOPS (Continued)

1001492870

Receipt Date: 20090203
Manifest ID: 005544678JJK
Trans EPA ID: CAR000188201
Trans Name: ENVIRONMENTAL RECOVERY SERVICES INC
Trans 2 EPA ID: NJD986607380
Trans 2 Name: MAUMEE EXPRESS (ID #778)
TSDf EPA ID: ARD981057870
Trans Name: RINECO
TSDf Alt EPA ID: Not reported
TSDf Alt Name: Not reported
Waste Code Description: 343 - Unspecified organic liquid mixture
RCRA Code: F005
Meth Code: H061 - Fuel Blending Prior To Energy Recovery At Another Site
Quantity Tons: 0.2
Waste Quantity: 400
Quantity Unit: P
Additional Code 1: F003
Additional Code 2: D001
Additional Code 3: Not reported
Additional Code 4: Not reported
Additional Code 5: Not reported

Additional Info:
Year: 2006
Gen EPA ID: CAR000056036

Shipment Date: 20060718
Creation Date: 9/17/2006 18:32:06
Receipt Date: 20060802
Manifest ID: 25179116
Trans EPA ID: CA0000970392
Trans Name: ENVIRONMENTAL RECOVERY SERVICES INC
Trans 2 EPA ID: NJD986607380
Trans 2 Name: MAUMEE EXPRESS ID #778
TSDf EPA ID: ARD981057870
Trans Name: RINECO
TSDf Alt EPA ID: Not reported
TSDf Alt Name: Not reported
Waste Code Description: 214 - Unspecified solvent mixture
RCRA Code: D001
Meth Code: - Not reported
Quantity Tons: 0.198
Waste Quantity: 55
Quantity Unit: G
Additional Code 1: Not reported
Additional Code 2: Not reported
Additional Code 3: Not reported
Additional Code 4: Not reported
Additional Code 5: Not reported

Shipment Date: 20060718
Creation Date: 9/28/2006 18:30:24
Receipt Date: 20060725
Manifest ID: 25179117
Trans EPA ID: CA0000970392
Trans Name: ENVIRONMENTAL RECOVERY SERVICES INC
Trans 2 EPA ID: Not reported

Map ID
Direction
Distance
Elevation

MAP FINDINGS

Site

Database(s)

EDR ID Number
EPA ID Number

DESIGN WORKSHOPS (Continued)

1001492870

Trans 2 Name:	Not reported
TSDf EPA ID:	CAD097030993
Trans Name:	US FILTER RECOVERY SERVICES
TSDf Alt EPA ID:	Not reported
TSDf Alt Name:	Not reported
Waste Code Description:	223 - Unspecified oil-containing waste
RCRA Code:	Not reported
Meth Code:	D99 - Disposal, Other
Quantity Tons:	0.15
Waste Quantity:	300
Quantity Unit:	P
Additional Code 1:	Not reported
Additional Code 2:	Not reported
Additional Code 3:	Not reported
Additional Code 4:	Not reported
Additional Code 5:	Not reported
Shipment Date:	20060501
Creation Date:	8/11/2006 18:33:33
Receipt Date:	20060509
Manifest ID:	25190612
Trans EPA ID:	CA0000970392
Trans Name:	ENVIRONMENTAL RECOVERY SERVICES INC
Trans 2 EPA ID:	Not reported
Trans 2 Name:	Not reported
TSDf EPA ID:	CAD097030993
Trans Name:	US FILTER RECOVERY SERVICES
TSDf Alt EPA ID:	Not reported
TSDf Alt Name:	Not reported
Waste Code Description:	223 - Unspecified oil-containing waste
RCRA Code:	Not reported
Meth Code:	D99 - Disposal, Other
Quantity Tons:	0.2
Waste Quantity:	400
Quantity Unit:	P
Additional Code 1:	Not reported
Additional Code 2:	Not reported
Additional Code 3:	Not reported
Additional Code 4:	Not reported
Additional Code 5:	Not reported
Shipment Date:	20060501
Creation Date:	8/24/2006 18:32:30
Receipt Date:	20060522
Manifest ID:	25190611
Trans EPA ID:	CA0000970392
Trans Name:	ENVIRONMENTAL RECOVERY SERVICES INC
Trans 2 EPA ID:	NJD986607380
Trans 2 Name:	MAUMEE EXPRESS ID #778
TSDf EPA ID:	ARD981057870
Trans Name:	RINECO
TSDf Alt EPA ID:	Not reported
TSDf Alt Name:	Not reported
Waste Code Description:	214 - Unspecified solvent mixture
RCRA Code:	D001
Meth Code:	- Not reported
Quantity Tons:	0.396

Map ID
Direction
Distance
Elevation

MAP FINDINGS

Site

Database(s)

EDR ID Number
EPA ID Number

DESIGN WORKSHOPS (Continued)

1001492870

Waste Quantity:	110
Quantity Unit:	G
Additional Code 1:	Not reported
Additional Code 2:	Not reported
Additional Code 3:	Not reported
Additional Code 4:	Not reported
Additional Code 5:	Not reported
Shipment Date:	20060208
Creation Date:	7/5/2006 12:04:15
Receipt Date:	20060221
Manifest ID:	25110583
Trans EPA ID:	CA0000970392
Trans Name:	ENVIRONMENTAL RECOVERY SERVICES INC
Trans 2 EPA ID:	Not reported
Trans 2 Name:	Not reported
TSDF EPA ID:	CAT080033681
Trans Name:	DK ENVIRONMENTAL
TSDF Alt EPA ID:	CAT080033681
TSDF Alt Name:	Not reported
Waste Code Description:	331 - Off-specification, aged, or surplus organics
RCRA Code:	Not reported
Meth Code:	R01 - Recycler
Quantity Tons:	0.1815
Waste Quantity:	55
Quantity Unit:	G
Additional Code 1:	Not reported
Additional Code 2:	Not reported
Additional Code 3:	Not reported
Additional Code 4:	Not reported
Additional Code 5:	Not reported
Shipment Date:	20060208
Creation Date:	6/22/2006 18:34:40
Receipt Date:	20060228
Manifest ID:	25110582
Trans EPA ID:	CA0000970392
Trans Name:	ENVIRONMENTAL RECOVERY SERVICES INC
Trans 2 EPA ID:	NJD986607380
Trans 2 Name:	MAUMEE EXPRESS ID # 778
TSDF EPA ID:	ARD981057870
Trans Name:	RINECO
TSDF Alt EPA ID:	Not reported
TSDF Alt Name:	Not reported
Waste Code Description:	214 - Unspecified solvent mixture
RCRA Code:	D001
Meth Code:	- Not reported
Quantity Tons:	0.198
Waste Quantity:	55
Quantity Unit:	G
Additional Code 1:	Not reported
Additional Code 2:	Not reported
Additional Code 3:	Not reported
Additional Code 4:	Not reported
Additional Code 5:	Not reported

Map ID
Direction
Distance
Elevation

MAP FINDINGS

Site

Database(s)

EDR ID Number
EPA ID Number

DESIGN WORKSHOPS (Continued)

1001492870

Additional Info:

Year: 2005
Gen EPA ID: CAR000056036

Shipment Date: 20051214
Creation Date: 3/22/2006 18:32:18
Receipt Date: 20051223
Manifest ID: 24808900
Trans EPA ID: CA0000970392
Trans Name: ENVIRONMENTAL RECOVERY SERVICES INC
Trans 2 EPA ID: Not reported
Trans 2 Name: Not reported
TSDf EPA ID: CAT080033681
Trans Name: DK ENVIRONMENTAL
TSDf Alt EPA ID: CAT080033681
TSDf Alt Name: Not reported
Waste Code Description: 223 - Unspecified oil-containing waste
RCRA Code: Not reported
Meth Code: R01 - Recycler
Quantity Tons: 0.1
Waste Quantity: 200
Quantity Unit: P
Additional Code 1: Not reported
Additional Code 2: Not reported
Additional Code 3: Not reported
Additional Code 4: Not reported
Additional Code 5: Not reported

Shipment Date: 20050921
Creation Date: 5/24/2006 18:31:13
Receipt Date: 20050926
Manifest ID: 24661238
Trans EPA ID: CA0000970392
Trans Name: ENVIRONMENTAL RECOVERY SERVICES INC
Trans 2 EPA ID: Not reported
Trans 2 Name: Not reported
TSDf EPA ID: CAT080033681
Trans Name: DK ENVIRONMENTAL
TSDf Alt EPA ID: CAT080033681
TSDf Alt Name: Not reported
Waste Code Description: 223 - Unspecified oil-containing waste
RCRA Code: Not reported
Meth Code: R01 - Recycler
Quantity Tons: 0.175
Waste Quantity: 350
Quantity Unit: P
Additional Code 1: Not reported
Additional Code 2: Not reported
Additional Code 3: Not reported
Additional Code 4: Not reported
Additional Code 5: Not reported

Shipment Date: 20050810
Creation Date: 4/13/2006 18:47:49
Receipt Date: 20050817
Manifest ID: 24660199
Trans EPA ID: CA0000970392

Map ID
Direction
Distance
Elevation

MAP FINDINGS

Site

Database(s)

EDR ID Number
EPA ID Number

DESIGN WORKSHOPS (Continued)

1001492870

Trans Name:	ENVIRONMENTAL RECOVERY SERVICES INC
Trans 2 EPA ID:	Not reported
Trans 2 Name:	Not reported
TSDf EPA ID:	CAT080033681
Trans Name:	DK ENVIRONMENTAL
TSDf Alt EPA ID:	CAT080033681
TSDf Alt Name:	Not reported
Waste Code Description:	352 - Other organic solids
RCRA Code:	Not reported
Meth Code:	R01 - Recycler
Quantity Tons:	0.15
Waste Quantity:	300
Quantity Unit:	P
Additional Code 1:	Not reported
Additional Code 2:	Not reported
Additional Code 3:	Not reported
Additional Code 4:	Not reported
Additional Code 5:	Not reported
Shipment Date:	20050718
Creation Date:	10/11/2005 18:32:36
Receipt Date:	20050726
Manifest ID:	24503799
Trans EPA ID:	TXR000050930
Trans Name:	SAFETY-KLEEN SYSTEMS INC
Trans 2 EPA ID:	Not reported
Trans 2 Name:	Not reported
TSDf EPA ID:	CA0000084517
Trans Name:	SAFETY-KLEEN SYSTEMS INC
TSDf Alt EPA ID:	CA0000084517
TSDf Alt Name:	Not reported
Waste Code Description:	212 - Oxygenated solvents (acetone, butanol, ethyl acetate, etc.
RCRA Code:	F005
Meth Code:	H01 - Transfer Station
Quantity Tons:	0.0175
Waste Quantity:	35
Quantity Unit:	P
Additional Code 1:	Not reported
Additional Code 2:	Not reported
Additional Code 3:	Not reported
Additional Code 4:	Not reported
Additional Code 5:	Not reported
Shipment Date:	20050628
Creation Date:	10/12/2005 18:35:03
Receipt Date:	20050708
Manifest ID:	24513408
Trans EPA ID:	CA0000970392
Trans Name:	ENVIRONMENTAL RECOVERY SERVICES INC
Trans 2 EPA ID:	Not reported
Trans 2 Name:	Not reported
TSDf EPA ID:	CAT080033681
Trans Name:	DK ENVIRONMENTAL
TSDf Alt EPA ID:	CAT080033681
TSDf Alt Name:	Not reported
Waste Code Description:	352 - Other organic solids
RCRA Code:	Not reported

Map ID
Direction
Distance
Elevation

MAP FINDINGS

Site

Database(s)

EDR ID Number
EPA ID Number

DESIGN WORKSHOPS (Continued)

1001492870

Meth Code:	R01 - Recycler
Quantity Tons:	0.1
Waste Quantity:	200
Quantity Unit:	P
Additional Code 1:	Not reported
Additional Code 2:	Not reported
Additional Code 3:	Not reported
Additional Code 4:	Not reported
Additional Code 5:	Not reported
Shipment Date:	20050517
Creation Date:	8/17/2005 18:33:44
Receipt Date:	20050523
Manifest ID:	24511470
Trans EPA ID:	CA0000970392
Trans Name:	ENVIRONMENTAL RECOVERY SERVICES INC
Trans 2 EPA ID:	Not reported
Trans 2 Name:	Not reported
TSDF EPA ID:	CAT080033681
Trans Name:	DK ENVIRONMENTAL
TSDF Alt EPA ID:	CAT080033681
TSDF Alt Name:	Not reported
Waste Code Description:	352 - Other organic solids
RCRA Code:	NONE
Meth Code:	R01 - Recycler
Quantity Tons:	0.1
Waste Quantity:	200
Quantity Unit:	P
Additional Code 1:	Not reported
Additional Code 2:	Not reported
Additional Code 3:	Not reported
Additional Code 4:	Not reported
Additional Code 5:	Not reported
Shipment Date:	20050401
Creation Date:	7/28/2005 18:30:54
Receipt Date:	20050411
Manifest ID:	24402527
Trans EPA ID:	CA0000970392
Trans Name:	ENVIRONMENTAL RECOVERY SERVICES INC
Trans 2 EPA ID:	Not reported
Trans 2 Name:	Not reported
TSDF EPA ID:	CAT080033681
Trans Name:	DK ENVIRONMENTAL
TSDF Alt EPA ID:	CAT080033681
TSDF Alt Name:	Not reported
Waste Code Description:	352 - Other organic solids
RCRA Code:	NONE
Meth Code:	R01 - Recycler
Quantity Tons:	0.1
Waste Quantity:	200
Quantity Unit:	P
Additional Code 1:	Not reported
Additional Code 2:	Not reported
Additional Code 3:	Not reported
Additional Code 4:	Not reported
Additional Code 5:	Not reported

Map ID
Direction
Distance
Elevation

MAP FINDINGS

Site

Database(s)

EDR ID Number
EPA ID Number

DESIGN WORKSHOPS (Continued)

1001492870

Shipment Date: 20050223
Creation Date: 6/2/2005 18:31:52
Receipt Date: 20050308
Manifest ID: 24401543
Trans EPA ID: CA0000970392
Trans Name: ENVIRONMENTAL RECOVERY SERVICES INC
Trans 2 EPA ID: Not reported
Trans 2 Name: Not reported
TSDf EPA ID: CAT080033681
Trans Name: DK ENVIRONMENTAL
TSDf Alt EPA ID: CAT080033681
TSDf Alt Name: Not reported
Waste Code Description: 352 - Other organic solids
RCRA Code: NONE
Meth Code: R01 - Recycler
Quantity Tons: 0.175
Waste Quantity: 350
Quantity Unit: P
Additional Code 1: Not reported
Additional Code 2: Not reported
Additional Code 3: Not reported
Additional Code 4: Not reported
Additional Code 5: Not reported

Additional Info:

Year: 2003
Gen EPA ID: CAR000056036

Shipment Date: 20031223
Creation Date: 8/13/2004 7:53:20
Receipt Date: 20031231
Manifest ID: 23482421
Trans EPA ID: CA0000970392
Trans Name: ENVIRONMENTAL RECOVERY SERVICES INC
Trans 2 EPA ID: Not reported
Trans 2 Name: Not reported
TSDf EPA ID: CAT080033681
Trans Name: DK ENVIRONMENTAL
TSDf Alt EPA ID: CAT080033681
TSDf Alt Name: Not reported
Waste Code Description: 352 - Other organic solids
RCRA Code: Not reported
Meth Code: R01 - Recycler
Quantity Tons: 0.21
Waste Quantity: 420
Quantity Unit: P
Additional Code 1: Not reported
Additional Code 2: Not reported
Additional Code 3: Not reported
Additional Code 4: Not reported
Additional Code 5: Not reported

Shipment Date: 20031208
Creation Date: 8/13/2004 7:53:20
Receipt Date: 20031216
Manifest ID: 22779873
Trans EPA ID: CA0000970392

Map ID
Direction
Distance
Elevation

MAP FINDINGS

Site

Database(s)

EDR ID Number
EPA ID Number

DESIGN WORKSHOPS (Continued)

1001492870

Trans Name:	ENVIRONMENTAL RECOVERY SERVICES INC
Trans 2 EPA ID:	Not reported
Trans 2 Name:	Not reported
TSDf EPA ID:	CAT080033681
Trans Name:	DK ENVIRONMENTAL
TSDf Alt EPA ID:	CAT080033681
TSDf Alt Name:	Not reported
Waste Code Description:	352 - Other organic solids
RCRA Code:	Not reported
Meth Code:	D80 - Disposal, Land Fill
Quantity Tons:	0.15
Waste Quantity:	300
Quantity Unit:	P
Additional Code 1:	Not reported
Additional Code 2:	Not reported
Additional Code 3:	Not reported
Additional Code 4:	Not reported
Additional Code 5:	Not reported
Shipment Date:	20031124
Creation Date:	7/30/2004 18:31:14
Receipt Date:	20031202
Manifest ID:	22779559
Trans EPA ID:	CA0000970392
Trans Name:	ENVIRONMENTAL RECOVERY SERVICES INC
Trans 2 EPA ID:	Not reported
Trans 2 Name:	Not reported
TSDf EPA ID:	CAT080033681
Trans Name:	DK ENVIRONMENTAL
TSDf Alt EPA ID:	CAT080033681
TSDf Alt Name:	Not reported
Waste Code Description:	352 - Other organic solids
RCRA Code:	Not reported
Meth Code:	R01 - Recycler
Quantity Tons:	0.15
Waste Quantity:	300
Quantity Unit:	P
Additional Code 1:	Not reported
Additional Code 2:	Not reported
Additional Code 3:	Not reported
Additional Code 4:	Not reported
Additional Code 5:	Not reported
Shipment Date:	20031022
Creation Date:	8/5/2004 10:14:17
Receipt Date:	20031028
Manifest ID:	22775556
Trans EPA ID:	CA0000970392
Trans Name:	ENVIRONMENTAL RECOVERY SERVICES INC
Trans 2 EPA ID:	Not reported
Trans 2 Name:	Not reported
TSDf EPA ID:	CAT080033681
Trans Name:	DK ENVIRONMENTAL
TSDf Alt EPA ID:	CAT080033681
TSDf Alt Name:	Not reported
Waste Code Description:	352 - Other organic solids
RCRA Code:	Not reported

Map ID
Direction
Distance
Elevation

MAP FINDINGS

Site

Database(s)

EDR ID Number
EPA ID Number

DESIGN WORKSHOPS (Continued)

1001492870

Meth Code:	R01 - Recycler
Quantity Tons:	0.4
Waste Quantity:	800
Quantity Unit:	P
Additional Code 1:	Not reported
Additional Code 2:	Not reported
Additional Code 3:	Not reported
Additional Code 4:	Not reported
Additional Code 5:	Not reported
Shipment Date:	20030924
Creation Date:	8/3/2004 15:03:33
Receipt Date:	20030929
Manifest ID:	22917613
Trans EPA ID:	CA0000970392
Trans Name:	ENVIRONMENTAL RECOVERY SERVICES
Trans 2 EPA ID:	Not reported
Trans 2 Name:	Not reported
TSDF EPA ID:	CAT080033681
Trans Name:	DK ENVIRONMENTAL
TSDF Alt EPA ID:	CAT080033681
TSDF Alt Name:	Not reported
Waste Code Description:	352 - Other organic solids
RCRA Code:	Not reported
Meth Code:	R01 - Recycler
Quantity Tons:	0.2
Waste Quantity:	400
Quantity Unit:	P
Additional Code 1:	Not reported
Additional Code 2:	Not reported
Additional Code 3:	Not reported
Additional Code 4:	Not reported
Additional Code 5:	Not reported
Shipment Date:	20030729
Creation Date:	7/29/2004 7:43:54
Receipt Date:	20030804
Manifest ID:	22862411
Trans EPA ID:	CA0000970392
Trans Name:	Not reported
Trans 2 EPA ID:	Not reported
Trans 2 Name:	Not reported
TSDF EPA ID:	CAT080033681
Trans Name:	Not reported
TSDF Alt EPA ID:	CAT080033681
TSDF Alt Name:	Not reported
Waste Code Description:	352 - Other organic solids
RCRA Code:	Not reported
Meth Code:	R01 - Recycler
Quantity Tons:	0.25
Waste Quantity:	500
Quantity Unit:	P
Additional Code 1:	Not reported
Additional Code 2:	Not reported
Additional Code 3:	Not reported
Additional Code 4:	Not reported
Additional Code 5:	Not reported

Map ID
Direction
Distance
Elevation

MAP FINDINGS

Site

Database(s)

EDR ID Number
EPA ID Number

DESIGN WORKSHOPS (Continued)

1001492870

Shipment Date: 20030617
Creation Date: 7/22/2004 9:56:39
Receipt Date: 20030623
Manifest ID: 22861072
Trans EPA ID: CA0000970392
Trans Name: Not reported
Trans 2 EPA ID: Not reported
Trans 2 Name: Not reported
TSDf EPA ID: CAT080033681
Trans Name: Not reported
TSDf Alt EPA ID: CAT080033681
TSDf Alt Name: Not reported
Waste Code Description: 352 - Other organic solids
RCRA Code: Not reported
Meth Code: R01 - Recycler
Quantity Tons: 0.125
Waste Quantity: 250
Quantity Unit: P
Additional Code 1: Not reported
Additional Code 2: Not reported
Additional Code 3: Not reported
Additional Code 4: Not reported
Additional Code 5: Not reported

Shipment Date: 20030529
Creation Date: 7/22/2004 7:52:06
Receipt Date: 20030603
Manifest ID: 22506033
Trans EPA ID: CA0000970392
Trans Name: Not reported
Trans 2 EPA ID: Not reported
Trans 2 Name: Not reported
TSDf EPA ID: CAT080033681
Trans Name: Not reported
TSDf Alt EPA ID: CAT080033681
TSDf Alt Name: Not reported
Waste Code Description: 352 - Other organic solids
RCRA Code: Not reported
Meth Code: R01 - Recycler
Quantity Tons: 0.175
Waste Quantity: 350
Quantity Unit: P
Additional Code 1: Not reported
Additional Code 2: Not reported
Additional Code 3: Not reported
Additional Code 4: Not reported
Additional Code 5: Not reported

Shipment Date: 20030423
Creation Date: 6/23/2004 9:59:25
Receipt Date: 20030428
Manifest ID: 22496064
Trans EPA ID: CA0000970392
Trans Name: Not reported
Trans 2 EPA ID: Not reported
Trans 2 Name: Not reported
TSDf EPA ID: CAT080033681

Map ID
Direction
Distance
Elevation

MAP FINDINGS

Site

Database(s)

EDR ID Number
EPA ID Number

DESIGN WORKSHOPS (Continued)

1001492870

Trans Name: Not reported
TSDf Alt EPA ID: CAT080033681
TSDf Alt Name: Not reported
Waste Code Description: 352 - Other organic solids
RCRA Code: Not reported
Meth Code: R01 - Recycler
Quantity Tons: 0.1
Waste Quantity: 200
Quantity Unit: P
Additional Code 1: Not reported
Additional Code 2: Not reported
Additional Code 3: Not reported
Additional Code 4: Not reported
Additional Code 5: Not reported

Shipment Date: 20030319
Creation Date: 6/22/2003 18:31:48
Receipt Date: 20030331
Manifest ID: 22356431
Trans EPA ID: CA0000970392
Trans Name: Not reported
Trans 2 EPA ID: Not reported
Trans 2 Name: Not reported
TSDf EPA ID: CAT080033681
Trans Name: Not reported
TSDf Alt EPA ID: CAT080033681
TSDf Alt Name: Not reported
Waste Code Description: 352 - Other organic solids
RCRA Code: Not reported
Meth Code: R01 - Recycler
Quantity Tons: 0.125
Waste Quantity: 250
Quantity Unit: P
Additional Code 1: Not reported
Additional Code 2: Not reported
Additional Code 3: Not reported
Additional Code 4: Not reported
Additional Code 5: Not reported

HWTS:

Name: DESIGN WORKSHOPS
Address: 486 LESSER ST
Address 2: Not reported
City,State,Zip: OAKLAND, CA 946010000
EPA ID: CAR000056036
Inactive Date: 05/05/2014
Create Date: 04/24/2000
Last Act Date: 07/27/2015
Mailing Name: Not reported
Mailing Address: 486 LESSER ST
Mailing Address 2: Not reported
Mailing City,State,Zip: OAKLAND, CA 946010000
Owner Name: TAD BEACH
Owner Address: 486 LESSER ST
Owner Address 2: Not reported
Owner City,State,Zip: OAKLAND, CA 946010000
Contact Name: KERI RAMSAY

Map ID
 Direction
 Distance
 Elevation

MAP FINDINGS

Site

Database(s)

EDR ID Number
 EPA ID Number

DESIGN WORKSHOPS (Continued)

1001492870

Contact Address:	486 LESSER ST
Contact Address 2:	Not reported
City,State,Zip:	OAKLAND, CA 94601
NAICS:	
EPA ID:	CAR000056036
Create Date:	2002-03-14 16:36:30.000
NAICS Code:	32191
NAICS Description:	Millwork
Issued EPA ID Date:	2000-04-24 00:00:00
Inactive Date:	2014-05-05 00:00:00
Facility Name:	DESIGN WORKSHOPS
Facility Address:	486 LESSER ST
Facility Address 2:	Not reported
Facility City:	OAKLAND
Facility County:	Not reported
Facility State:	CA
Facility Zip:	946010000
EPA ID:	CAR000056036
Create Date:	2003-10-24 07:19:00.000
NAICS Code:	321911
NAICS Description:	Wood Window and Door Manufacturing
Issued EPA ID Date:	2000-04-24 00:00:00
Inactive Date:	2014-05-05 00:00:00
Facility Name:	DESIGN WORKSHOPS
Facility Address:	486 LESSER ST
Facility Address 2:	Not reported
Facility City:	OAKLAND
Facility County:	Not reported
Facility State:	CA
Facility Zip:	946010000
EPA ID:	CAR000056036
Create Date:	2014-05-07 16:55:53.777
NAICS Code:	321918
NAICS Description:	Other Millwork (including Flooring)
Issued EPA ID Date:	2000-04-24 00:00:00
Inactive Date:	2014-05-05 00:00:00
Facility Name:	DESIGN WORKSHOPS
Facility Address:	486 LESSER ST
Facility Address 2:	Not reported
Facility City:	OAKLAND
Facility County:	Not reported
Facility State:	CA
Facility Zip:	946010000

H34
East
1/8-1/4
0.132 mi.
698 ft.
Relative:
Higher
Actual:
13 ft.

WESTSIDE BUILDING MATERIAL CORPORATION
745 50TH AVE
OAKLAND, CA 94601
Site 1 of 8 in cluster H

CPS-SLIC:
 Name: AAA EQUIPMENT COMPANY
 Address: 745 50TH
 City,State,Zip: OAKLAND, CA 94601

CPS-SLIC **S107619956**
Alameda County CS **N/A**
HAZNET
CERS
HWTS

Map ID
Direction
Distance
Elevation

MAP FINDINGS

Site

Database(s)

EDR ID Number
EPA ID Number

WESTSIDE BUILDING MATERIAL CORPORATION (Continued)

S107619956

Region: STATE
Facility Status: **Open - Site Assessment**
Status Date: 02/27/2002
Global Id: SL0600186350
Lead Agency: ALAMEDA COUNTY LOP
Lead Agency Case Number: RO0002746
Latitude: 37.765187
Longitude: -122.214148
Case Type: Cleanup Program Site
Case Worker: DR
Local Agency: ALAMEDA COUNTY LOP
RB Case Number: 01S0660
File Location: All Files are on GeoTracker or in the Local Agency Database
Potential Media Affected: Other Groundwater (uses other than drinking water)
Potential Contaminants of Concern: Acetone, Lead, Gasoline
Site History: A former batch asphalt plant which included the use of two underground storage tanks (USTs) operated at the site in the 1950s and 1960s. Oil was shipped by rail cars and transferred by underground pipelines to the USTs.. AAA Equipment occupied the site from at least 1967 until 2002. The use of the site by AAA Equipment is not well documented but apparently included storage of vehicles, drums, racks, etc. During the removal of the two USTs in 2003, petroleum hydrocarbons were encountered in the area of he former batch plant. Residual contamination at the site includes petroleum hydrocarbons, volatile organic compounds, and metals. The property is currently covered by asphalt, buildings, and concrete that is part of a building materials supply yard. The case is under consideration for case closure pending completion of a site management plan and an environmental covenant for the site.

[Click here to access the California GeoTracker records for this facility:](#)

Alameda County CS:

Name: AAA EQUIPMENT COMPANY
Address: 745 50TH AVE
City,State,Zip: OAKLAND, CA 94601
Status: Leak Confirmation
Record Id: RO0002746
PE: 5502
Facility Status: Leak Confirmation
Latitude: Not reported
Longitude: Not reported

Name: AAA EQUIPMENT COMPANY
Address: 745 50TH AVE
City,State,Zip: OAKLAND, CA 94601
Status: Pollution Characterization
Record Id: RO0002746
PE: 5502
Facility Status: Pollution Charaterization
Latitude: Not reported
Longitude: Not reported

HAZNET:

Name: WESTSIDE BUILDING MATERIAL CORPORATION
Address: 745 50TH AVE

Map ID
Direction
Distance
Elevation

MAP FINDINGS

Site

Database(s)

EDR ID Number
EPA ID Number

WESTSIDE BUILDING MATERIAL CORPORATION (Continued)

S107619956

Address 2:	Not reported
City,State,Zip:	OAKLAND, CA 928050000
Contact:	ALEX KIRBY
Telephone:	5105322582
Mailing Name:	Not reported
Mailing Address:	1111 E HOWELL AVE
Year:	2019
Gepaid:	CAL000278856
TSD EPA ID:	AZR000521146
CA Waste Code:	352 - Other organic solids
Disposal Method:	H141 - Storage, Bulking, And/Or Transfer Off Site--No Treatment/Reovery (H010-H129) Or (H131-H135)
Tons:	0.25000
Year:	2016
Gepaid:	CAL000278856
TSD EPA ID:	CAT080013352
CA Waste Code:	133 - Aqueous solution with total organic residues 10 percent or more
Disposal Method:	H039 - Other Recovery Of Reclamation For Reuse Including Acid Regeneration, Organics Recovery Ect
Tons:	0.18765
Year:	2006
Gepaid:	CAL000278856
TSD EPA ID:	CAT080013352
CA Waste Code:	331 - Off-specification, aged or surplus organics
Disposal Method:	R01 - Recycler
Tons:	0.1155
Year:	2004
Gepaid:	CAL000278856
TSD EPA ID:	KYD053348108
CA Waste Code:	221 - Waste oil and mixed oil
Disposal Method:	-
Tons:	0.775
Additional Info:	
Year:	2004
Gen EPA ID:	CAL000278856
Shipment Date:	20040618
Creation Date:	1/10/2005 18:31:35
Receipt Date:	20040717
Manifest ID:	23357756
Trans EPA ID:	TXR000050930
Trans Name:	SAFETY-KLEEN SYSTEMS INC
Trans 2 EPA ID:	CAT000624247
Trans 2 Name:	M P E
TSDF EPA ID:	KYD053348108
Trans Name:	SAFETY-KLEEN SYSTEMS INC
TSDF Alt EPA ID:	KYD053348108
TSDF Alt Name:	Not reported
Waste Code Description:	221 - Waste oil and mixed oil
RCRA Code:	NONE
Meth Code:	- Not reported

Map ID
Direction
Distance
Elevation

MAP FINDINGS

Site

Database(s)

EDR ID Number
EPA ID Number

WESTSIDE BUILDING MATERIAL CORPORATION (Continued)

S107619956

Quantity Tons:	0.4
Waste Quantity:	800
Quantity Unit:	P
Additional Code 1:	Not reported
Additional Code 2:	Not reported
Additional Code 3:	Not reported
Additional Code 4:	Not reported
Additional Code 5:	Not reported
Shipment Date:	20040409
Creation Date:	10/14/2004 7:49:48
Receipt Date:	20040428
Manifest ID:	22962342
Trans EPA ID:	TXR000050930
Trans Name:	SAFETY-KLEEN SYSTEMS INC
Trans 2 EPA ID:	CAT000624247
Trans 2 Name:	MPES
TSDF EPA ID:	KYD053348108
Trans Name:	SAFETY-KLEEN SYSTEMS INC
TSDF Alt EPA ID:	KYD053348108
TSDF Alt Name:	Not reported
Waste Code Description:	221 - Waste oil and mixed oil
RCRA Code:	Not reported
Meth Code:	- Not reported
Quantity Tons:	0.375
Waste Quantity:	750
Quantity Unit:	P
Additional Code 1:	Not reported
Additional Code 2:	Not reported
Additional Code 3:	Not reported
Additional Code 4:	Not reported
Additional Code 5:	Not reported
Additional Info:	
Year:	2006
Gen EPA ID:	CAL000278856
Shipment Date:	20060405
Creation Date:	7/29/2006 18:34:05
Receipt Date:	20060417
Manifest ID:	25135615
Trans EPA ID:	CAR000007013
Trans Name:	CLEARWATER ENVIRONMENTAL
Trans 2 EPA ID:	CAD028277036
Trans 2 Name:	ASBURY ENVIRONMENTAL SERVICES
TSDF EPA ID:	CAT080013352
Trans Name:	DEMENNO KERDOON
TSDF Alt EPA ID:	CAT080013352
TSDF Alt Name:	Not reported
Waste Code Description:	331 - Off-specification, aged, or surplus organics
RCRA Code:	D001
Meth Code:	R01 - Recycler
Quantity Tons:	0.1155
Waste Quantity:	35
Quantity Unit:	G
Additional Code 1:	Not reported
Additional Code 2:	Not reported

Map ID
Direction
Distance
Elevation

MAP FINDINGS

Site

Database(s)

EDR ID Number
EPA ID Number

WESTSIDE BUILDING MATERIAL CORPORATION (Continued)

S107619956

Additional Code 3: Not reported
Additional Code 4: Not reported
Additional Code 5: Not reported

CERS:

Name: AAA EQUIPMENT COMPANY
Address: 745 50TH
City,State,Zip: OAKLAND, CA 94601
Site ID: 258625
CERS ID: SL0600186350
CERS Description: Cleanup Program Site

Affiliation:

Affiliation Type Desc: Regional Board Caseworker
Entity Name: Regional Water Board - SAN FRANCISCO BAY RWQCB (REGION 2)
Entity Title: Not reported
Affiliation Address: 1515 CLAY ST SUITE 1400
Affiliation City: OAKLAND
Affiliation State: CA
Affiliation Country: Not reported
Affiliation Zip: Not reported
Affiliation Phone: Not reported

Affiliation Type Desc: Local Agency Caseworker
Entity Name: DILAN ROE - ALAMEDA COUNTY LOP
Entity Title: Not reported
Affiliation Address: 1131 Harbor Bay Parkway
Affiliation City: ALAMEDA
Affiliation State: CA
Affiliation Country: Not reported
Affiliation Zip: Not reported
Affiliation Phone: 5105676767

HWTS:

Name: WESTSIDE BUILDING MATERIAL CORPORATION
Address: 745 50TH AVE
Address 2: Not reported
City,State,Zip: OAKLAND, CA 94601
EPA ID: CAL000278856
Inactive Date: Not reported
Create Date: 02/04/2004
Last Act Date: 08/27/2020
Mailing Name: Not reported
Mailing Address: 1111 E HOWELL AVE
Mailing Address 2: Not reported
Mailing City,State,Zip: ANAHEIM, CA 928050000
Owner Name: WESTSIDE BUILDING MATERIALS CORP
Owner Address: 1111 HOWELL ST
Owner Address 2: PO BOX 711
Owner City,State,Zip: ANAHEIM, CA 928150711
Contact Name: ALEX KIRBY
Contact Address: 745 50TH AVE
Contact Address 2: Not reported
City,State,Zip: OAKLAND, CA 94601

NAICS:

Map ID
 Direction
 Distance
 Elevation

MAP FINDINGS

Site

Database(s)

EDR ID Number
 EPA ID Number

WESTSIDE BUILDING MATERIAL CORPORATION (Continued)

S107619956

EPA ID: CAL000278856
 Create Date: 2004-02-04 08:55:32.223
 NAICS Code: 42199
 NAICS Description: Other Miscellaneous Durable Goods Wholesalers
 Issued EPA ID Date: 2004-02-04 08:55:32.22300
 Inactive Date: Not reported
 Facility Name: WESTSIDE BUILDING MATERIAL CORPORATION
 Facility Address: 745 50TH AVE
 Facility Address 2: Not reported
 Facility City: OAKLAND
 Facility County: Not reported
 Facility State: CA
 Facility Zip: 94601

EPA ID: CAL000278856
 Create Date: 2013-10-15 15:45:40.993
 NAICS Code: 44411
 NAICS Description: Home Centers
 Issued EPA ID Date: 2004-02-04 08:55:32.22300
 Inactive Date: Not reported
 Facility Name: WESTSIDE BUILDING MATERIAL CORPORATION
 Facility Address: 745 50TH AVE
 Facility Address 2: Not reported
 Facility City: OAKLAND
 Facility County: Not reported
 Facility State: CA
 Facility Zip: 94601

H35
East
1/8-1/4
0.132 mi.
698 ft.

A A A EQUIPMENT
745 50TH AVE
OAKLAND, CA 94601

Site 2 of 8 in cluster H

RCRA-SQG 1006805315
FINDS CAR000125799
ECHO
HAZNET
HWTS

Relative:
Higher
Actual:
13 ft.

RCRA-SQG:
 Date Form Received by Agency: 20020819
 Handler Name: A A A EQUIPMENT
 Handler Address: 745 50TH AVE
 Handler City,State,Zip: OAKLAND, CA 94601
 EPA ID: CAR000125799
 Contact Name: KATHY KOVELL
 Contact Address: 745 50TH AVE
 Contact City,State,Zip: OAKLAND, CA 94601
 Contact Telephone: 510-333-9515
 Contact Fax: Not reported
 Contact Email: Not reported
 Contact Title: Not reported
 EPA Region: 09
 Land Type: Private
 Federal Waste Generator Description: Small Quantity Generator
 Non-Notifier: Not reported
 Biennial Report Cycle: Not reported
 Accessibility: Not reported
 Active Site Indicator: Handler Activities
 State District Owner: Not reported
 State District: Not reported
 Mailing Address: 745 50TH AVE

Map ID
 Direction
 Distance
 Elevation

MAP FINDINGS

Site

Database(s)

EDR ID Number
 EPA ID Number

A A A EQUIPMENT (Continued)

1006805315

Mailing City,State,Zip:	OAKLAND, CA 94601
Owner Name:	KATHY KOVELL
Owner Type:	Private
Operator Name:	Not reported
Operator Type:	Not reported
Short-Term Generator Activity:	No
Importer Activity:	No
Mixed Waste Generator:	No
Transporter Activity:	No
Transfer Facility Activity:	No
Recycler Activity with Storage:	No
Small Quantity On-Site Burner Exemption:	No
Smelting Melting and Refining Furnace Exemption:	No
Underground Injection Control:	No
Off-Site Waste Receipt:	No
Universal Waste Indicator:	No
Universal Waste Destination Facility:	No
Federal Universal Waste:	No
Active Site Fed-Reg Treatment Storage and Disposal Facility:	Not reported
Active Site Converter Treatment storage and Disposal Facility:	Not reported
Active Site State-Reg Treatment Storage and Disposal Facility:	Not reported
Active Site State-Reg Handler:	---
Federal Facility Indicator:	Not reported
Hazardous Secondary Material Indicator:	NN
Sub-Part K Indicator:	Not reported
Commercial TSD Indicator:	No
Treatment Storage and Disposal Type:	Not reported
2018 GPRC Permit Baseline:	Not on the Baseline
2018 GPRC Renewals Baseline:	Not on the Baseline
Permit Renewals Workload Universe:	Not reported
Permit Workload Universe:	Not reported
Permit Progress Universe:	Not reported
Post-Closure Workload Universe:	Not reported
Closure Workload Universe:	Not reported
202 GPRC Corrective Action Baseline:	No
Corrective Action Workload Universe:	No
Subject to Corrective Action Universe:	No
Non-TSDs Where RCRA CA has Been Imposed Universe:	No
TSDs Potentially Subject to CA Under 3004 (u)/(v) Universe:	No
TSDs Only Subject to CA under Discretionary Auth Universe:	No
Corrective Action Priority Ranking:	No NCAPS ranking
Environmental Control Indicator:	No
Institutional Control Indicator:	No
Human Exposure Controls Indicator:	N/A
Groundwater Controls Indicator:	N/A
Operating TSD Universe:	Not reported
Full Enforcement Universe:	Not reported
Significant Non-Complier Universe:	No
Unaddressed Significant Non-Complier Universe:	No
Addressed Significant Non-Complier Universe:	No
Significant Non-Complier With a Compliance Schedule Universe:	No
Financial Assurance Required:	Not reported
Handler Date of Last Change:	20021107
Recognized Trader-Importer:	No
Recognized Trader-Exporter:	No
Importer of Spent Lead Acid Batteries:	No
Exporter of Spent Lead Acid Batteries:	No

Map ID
Direction
Distance
Elevation

MAP FINDINGS

Site

Database(s)

EDR ID Number
EPA ID Number

A A A EQUIPMENT (Continued)

1006805315

Recycler Activity Without Storage: Not reported
Manifest Broker: Not reported
Sub-Part P Indicator: No

Hazardous Waste Summary:

Waste Code: D001
Waste Description: IGNITABLE WASTE

Waste Code: D002
Waste Description: CORROSIVE WASTE

Handler - Owner Operator:

Owner/Operator Indicator: Owner
Owner/Operator Name: KATHY KOVELL
Legal Status: Private
Date Became Current: Not reported
Date Ended Current: Not reported
Owner/Operator Address: 745 50TH AVE
Owner/Operator City,State,Zip: OAKLAND, CA 94601
Owner/Operator Telephone: 510-333-9515
Owner/Operator Telephone Ext: Not reported
Owner/Operator Fax: Not reported
Owner/Operator Email: Not reported

Historic Generators:

Receive Date: 20020819
Handler Name: A A A EQUIPMENT
Federal Waste Generator Description: Small Quantity Generator
State District Owner: Not reported
Large Quantity Handler of Universal Waste: No
Recognized Trader Importer: No
Recognized Trader Exporter: No
Spent Lead Acid Battery Importer: No
Spent Lead Acid Battery Exporter: No
Current Record: Yes
Non Storage Recycler Activity: Not reported
Electronic Manifest Broker: Not reported

List of NAICS Codes and Descriptions:

NAICS Codes: No NAICS Codes Found

Facility Has Received Notices of Violations:

Violations: No Violations Found

Evaluation Action Summary:

Evaluations: No Evaluations Found

FINDS:

Registry ID: 110013308526

Click Here:

Map ID
Direction
Distance
Elevation

MAP FINDINGS

Site

Database(s)

EDR ID Number
EPA ID Number

A A A EQUIPMENT (Continued)

1006805315

Environmental Interest/Information System:

RCRAInfo is a national information system that supports the Resource Conservation and Recovery Act (RCRA) program through the tracking of events and activities related to facilities that generate, transport, and treat, store, or dispose of hazardous waste. RCRAInfo allows RCRA program staff to track the notification, permit, compliance, and corrective action activities required under RCRA.
STATE MASTER

[Click this hyperlink](#) while viewing on your computer to access additional FINDS: detail in the EDR Site Report.

ECHO:

Envid: 1006805315
Registry ID: 110013308526
DFR URL: <http://echo.epa.gov/detailed-facility-report?fid=110013308526>
Name: A A A EQUIPMENT
Address: 745 50TH AVE
City,State,Zip: OAKLAND, CA 94601

HAZNET:

Name: A A A EQUIPMENT
Address: 745 50TH AVE
Address 2: Not reported
City,State,Zip: OAKLAND, CA 94601
Contact: Kathy Kovell
Telephone: 5103339515
Mailing Name: Not reported
Mailing Address: 745 50th Ave

Year: 2002
Gepaid: CAR000125799
TSD EPA ID: CAD009466392
CA Waste Code: 512 - Other empty containers 30 gallons or more
Disposal Method: R01 - Recycler
Tons: 0.75

Year: 2002
Gepaid: CAR000125799
TSD EPA ID: WAD991281767
CA Waste Code: 181 - Other inorganic solid waste
Disposal Method: R01 - Recycler
Tons: 0.25

Year: 2002
Gepaid: CAR000125799
TSD EPA ID: CAT080033681
CA Waste Code: 223 - Unspecified oil-containing waste
Disposal Method: R01 - Recycler
Tons: 5.2125

Year: 2002
Gepaid: CAR000125799
TSD EPA ID: CAT080033681
CA Waste Code: 221 - Waste oil and mixed oil
Disposal Method: R01 - Recycler
Tons: 2.926

Map ID
Direction
Distance
Elevation

MAP FINDINGS

Site

Database(s)

EDR ID Number
EPA ID Number

A A A EQUIPMENT (Continued)

1006805315

Year: 2002
Gepaid: CAR000125799
TSD EPA ID: CAT080033681
CA Waste Code: 141 - Off-specification, aged or surplus inorganics
Disposal Method: R01 - Recycler
Tons: 0.417

Year: 2002
Gepaid: CAR000125799
TSD EPA ID: CAD981382732
CA Waste Code: 151 - Asbestos containing waste
Disposal Method: D80 - Disposal, Land Fill
Tons: 29.498

Year: 2002
Gepaid: CAR000125799
TSD EPA ID: CAT080033681
CA Waste Code: 181 - Other inorganic solid waste
Disposal Method: D80 - Disposal, Land Fill
Tons: 0.025

Year: 2002
Gepaid: CAR000125799
TSD EPA ID: CAT080033681
CA Waste Code: 513 - Empty containers less than 30 gallons
Disposal Method: D80 - Disposal, Land Fill
Tons: 2

Year: 2002
Gepaid: CAR000125799
TSD EPA ID: CAT080013352
CA Waste Code: 331 - Off-specification, aged or surplus organics
Disposal Method: H01 - Transfer Station
Tons: 3.375

Year: 2002
Gepaid: CAR000125799
TSD EPA ID: CAT080013352
CA Waste Code: 331 - Off-specification, aged or surplus organics
Disposal Method: -
Tons: Not reported

[Click this hyperlink](#) while viewing on your computer to access
2 additional CA HAZNET: record(s) in the EDR Site Report.

Additional Info:

Year: 2002
Gen EPA ID: CAR000125799

Shipment Date: 20020920
Creation Date: 2/21/2003 10:42:43
Receipt Date: 20021004
Manifest ID: 99740367
Trans EPA ID: CAT080013428
Trans Name: Not reported
Trans 2 EPA ID: CAR000101600

Map ID
Direction
Distance
Elevation

MAP FINDINGS

Site

Database(s)

EDR ID Number
EPA ID Number

A A A EQUIPMENT (Continued)

1006805315

Trans 2 Name:	Not reported
TSDF EPA ID:	CAT080033681
Trans Name:	Not reported
TSDF Alt EPA ID:	Not reported
TSDF Alt Name:	Not reported
Waste Code Description:	611 - Contaminated soil from site clean-ups
RCRA Code:	Not reported
Meth Code:	D80 - Disposal, Land Fill
Quantity Tons:	0.2
Waste Quantity:	400
Quantity Unit:	P
Additional Code 1:	Not reported
Additional Code 2:	Not reported
Additional Code 3:	Not reported
Additional Code 4:	Not reported
Additional Code 5:	Not reported
Shipment Date:	20020904
Creation Date:	1/28/2003 18:31:46
Receipt Date:	20020911
Manifest ID:	20475632
Trans EPA ID:	CAT080013428
Trans Name:	Not reported
Trans 2 EPA ID:	Not reported
Trans 2 Name:	Not reported
TSDF EPA ID:	CAD009466392
Trans Name:	Not reported
TSDF Alt EPA ID:	Not reported
TSDF Alt Name:	Not reported
Waste Code Description:	512 - Other empty containers 30 gallons or more
RCRA Code:	Not reported
Meth Code:	R01 - Recycler
Quantity Tons:	0.75
Waste Quantity:	1500
Quantity Unit:	P
Additional Code 1:	Not reported
Additional Code 2:	Not reported
Additional Code 3:	Not reported
Additional Code 4:	Not reported
Additional Code 5:	Not reported
Shipment Date:	20020827
Creation Date:	1/27/2003 18:31:12
Receipt Date:	20020828
Manifest ID:	20475634
Trans EPA ID:	CAD983668583
Trans Name:	Not reported
Trans 2 EPA ID:	Not reported
Trans 2 Name:	Not reported
TSDF EPA ID:	CAD981382732
Trans Name:	Not reported
TSDF Alt EPA ID:	Not reported
TSDF Alt Name:	Not reported
Waste Code Description:	151 - Asbestos-containing waste
RCRA Code:	Not reported
Meth Code:	D80 - Disposal, Land Fill
Quantity Tons:	29.498

Map ID
Direction
Distance
Elevation

MAP FINDINGS

Site

Database(s)

EDR ID Number
EPA ID Number

A A A EQUIPMENT (Continued)

1006805315

Waste Quantity:	35
Quantity Unit:	Y
Additional Code 1:	Not reported
Additional Code 2:	Not reported
Additional Code 3:	Not reported
Additional Code 4:	Not reported
Additional Code 5:	Not reported
Shipment Date:	20020823
Creation Date:	2/18/2003 18:31:24
Receipt Date:	20020916
Manifest ID:	20480806
Trans EPA ID:	CAT080013428
Trans Name:	Not reported
Trans 2 EPA ID:	CAR000101600
Trans 2 Name:	Not reported
TSDf EPA ID:	CAT080033681
Trans Name:	Not reported
TSDf Alt EPA ID:	Not reported
TSDf Alt Name:	Not reported
Waste Code Description:	221 - Waste oil and mixed oil
RCRA Code:	Not reported
Meth Code:	R01 - Recycler
Quantity Tons:	0.836
Waste Quantity:	220
Quantity Unit:	G
Additional Code 1:	Not reported
Additional Code 2:	Not reported
Additional Code 3:	Not reported
Additional Code 4:	Not reported
Additional Code 5:	Not reported
Shipment Date:	20020823
Creation Date:	2/18/2003 18:31:24
Receipt Date:	20020916
Manifest ID:	20480806
Trans EPA ID:	CAT080013428
Trans Name:	Not reported
Trans 2 EPA ID:	CAR000101600
Trans 2 Name:	Not reported
TSDf EPA ID:	CAT080033681
Trans Name:	Not reported
TSDf Alt EPA ID:	Not reported
TSDf Alt Name:	Not reported
Waste Code Description:	611 - Contaminated soil from site clean-ups
RCRA Code:	Not reported
Meth Code:	D80 - Disposal, Land Fill
Quantity Tons:	5.0568
Waste Quantity:	6
Quantity Unit:	Y
Additional Code 1:	Not reported
Additional Code 2:	Not reported
Additional Code 3:	Not reported
Additional Code 4:	Not reported
Additional Code 5:	Not reported
Shipment Date:	20020823

Map ID
Direction
Distance
Elevation

MAP FINDINGS

Site

Database(s)

EDR ID Number
EPA ID Number

A A A EQUIPMENT (Continued)

1006805315

Creation Date: 2/18/2003 18:31:24
Receipt Date: 20020916
Manifest ID: 20480806
Trans EPA ID: CAT080013428
Trans Name: Not reported
Trans 2 EPA ID: CAR000101600
Trans 2 Name: Not reported
TSDf EPA ID: CAT080033681
Trans Name: Not reported
TSDf Alt EPA ID: Not reported
TSDf Alt Name: Not reported
Waste Code Description: 611 - Contaminated soil from site clean-ups
RCRA Code: Not reported
Meth Code: D80 - Disposal, Land Fill
Quantity Tons: 0.15
Waste Quantity: 300
Quantity Unit: P
Additional Code 1: Not reported
Additional Code 2: Not reported
Additional Code 3: Not reported
Additional Code 4: Not reported
Additional Code 5: Not reported

Shipment Date: 20020823
Creation Date: 1/28/2003 18:32:43
Receipt Date: 20020906
Manifest ID: 99740326
Trans EPA ID: CAT080013428
Trans Name: Not reported
Trans 2 EPA ID: CAR000101600
Trans 2 Name: Not reported
TSDf EPA ID: CAT080033681
Trans Name: Not reported
TSDf Alt EPA ID: Not reported
TSDf Alt Name: Not reported
Waste Code Description: 221 - Waste oil and mixed oil
RCRA Code: Not reported
Meth Code: R01 - Recycler
Quantity Tons: 2.09
Waste Quantity: 550
Quantity Unit: G
Additional Code 1: Not reported
Additional Code 2: Not reported
Additional Code 3: Not reported
Additional Code 4: Not reported
Additional Code 5: Not reported

Shipment Date: 20020823
Creation Date: 1/28/2003 18:32:43
Receipt Date: 20020903
Manifest ID: 99740332
Trans EPA ID: CAT080013428
Trans Name: Not reported
Trans 2 EPA ID: CAR000101600
Trans 2 Name: Not reported
TSDf EPA ID: CAT080033681
Trans Name: Not reported

Map ID
Direction
Distance
Elevation

MAP FINDINGS

Site

Database(s)

EDR ID Number
EPA ID Number

A A A EQUIPMENT (Continued)

1006805315

TSDf Alt EPA ID:	Not reported
TSDf Alt Name:	Not reported
Waste Code Description:	223 - Unspecified oil-containing waste
RCRA Code:	Not reported
Meth Code:	R01 - Recycler
Quantity Tons:	5.2125
Waste Quantity:	1250
Quantity Unit:	G
Additional Code 1:	Not reported
Additional Code 2:	Not reported
Additional Code 3:	Not reported
Additional Code 4:	Not reported
Additional Code 5:	Not reported
Shipment Date:	20020823
Creation Date:	1/28/2003 18:32:43
Receipt Date:	20020903
Manifest ID:	99740332
Trans EPA ID:	CAT080013428
Trans Name:	Not reported
Trans 2 EPA ID:	CAR000101600
Trans 2 Name:	Not reported
TSDf EPA ID:	CAT080033681
Trans Name:	Not reported
TSDf Alt EPA ID:	Not reported
TSDf Alt Name:	Not reported
Waste Code Description:	141 - Off-specification, aged, or surplus inorganics
RCRA Code:	D002
Meth Code:	R01 - Recycler
Quantity Tons:	0.417
Waste Quantity:	100
Quantity Unit:	G
Additional Code 1:	Not reported
Additional Code 2:	Not reported
Additional Code 3:	Not reported
Additional Code 4:	Not reported
Additional Code 5:	Not reported
Shipment Date:	20020823
Creation Date:	1/28/2003 18:31:46
Receipt Date:	20020906
Manifest ID:	99740334
Trans EPA ID:	CAT080013428
Trans Name:	Not reported
Trans 2 EPA ID:	CAR000101600
Trans 2 Name:	Not reported
TSDf EPA ID:	CAD008252405
Trans Name:	Not reported
TSDf Alt EPA ID:	Not reported
TSDf Alt Name:	Not reported
Waste Code Description:	331 - Off-specification, aged, or surplus organics
RCRA Code:	D001
Meth Code:	H01 - Transfer Station
Quantity Tons:	0.1
Waste Quantity:	200
Quantity Unit:	P
Additional Code 1:	Not reported

Map ID
Direction
Distance
Elevation

MAP FINDINGS

Site

Database(s)

EDR ID Number
EPA ID Number

A A A EQUIPMENT (Continued)

1006805315

Additional Code 2: Not reported
Additional Code 3: Not reported
Additional Code 4: Not reported
Additional Code 5: Not reported

HWTS:

Name: A A A EQUIPMENT
Address: 745 50TH AVE
Address 2: Not reported
City,State,Zip: OAKLAND, CA 94601
EPA ID: CAR000125799
Inactive Date: 06/30/2003
Create Date: 03/04/2003
Last Act Date: 10/21/2003
Mailing Name: Not reported
Mailing Address: 745 50th Ave
Mailing Address 2: Not reported
Mailing City,State,Zip: Oakland, CA 94601
Owner Name: Kathy Kovell
Owner Address: 745 50th Ave
Owner Address 2: Not reported
Owner City,State,Zip: Oakland, CA 94601
Contact Name: Kathy Kovell
Contact Address: 745 50th Ave
Contact Address 2: Not reported
City,State,Zip: Oakland, CA 94601

H36
East
1/8-1/4
0.132 mi.
698 ft.

WESTSIDE BUILDING MATERIAL CORPORATION
745 50TH AVE
OAKLAND, CA 94601

RCRA NonGen / NLR 1024808270
CAL000278856

Site 3 of 8 in cluster H

Relative:
Higher
Actual:
13 ft.

RCRA NonGen / NLR:
Date Form Received by Agency: 20040204
Handler Name: WESTSIDE BUILDING MATERIAL CORPORATION
Handler Address: 745 50TH AVE
Handler City,State,Zip: OAKLAND, CA 94601
EPA ID: CAL000278856
Contact Name: TOM VAIRETTA/GENERAL MANAGER
Contact Address: 745 50TH AVE
Contact City,State,Zip: OAKLAND, CA 94601
Contact Telephone: 510-532-2582
Contact Fax: 000-000-0000
Contact Email: TVAIRETTA@WESTSIDEBMC.COM
Contact Title: Not reported
EPA Region: 09
Land Type: Not reported
Federal Waste Generator Description: Not a generator, verified
Non-Notifier: Not reported
Biennial Report Cycle: Not reported
Accessibility: Not reported
Active Site Indicator: Handler Activities
State District Owner: Not reported
State District: Not reported
Mailing Address: 1111 E HOWELL AVE
Mailing City,State,Zip: ANAHEIM, CA 92805-0000

Map ID
 Direction
 Distance
 Elevation

MAP FINDINGS

Site

Database(s)

EDR ID Number
 EPA ID Number

WESTSIDE BUILDING MATERIAL CORPORATION (Continued)

1024808270

Owner Name:	WESTSIDE BUILDING MATERIALS CORP
Owner Type:	Other
Operator Name:	TOM VAIRETTA/GENERAL MANAGER
Operator Type:	Other
Short-Term Generator Activity:	No
Importer Activity:	No
Mixed Waste Generator:	No
Transporter Activity:	No
Transfer Facility Activity:	No
Recycler Activity with Storage:	No
Small Quantity On-Site Burner Exemption:	No
Smelting Melting and Refining Furnace Exemption:	No
Underground Injection Control:	No
Off-Site Waste Receipt:	No
Universal Waste Indicator:	Yes
Universal Waste Destination Facility:	Yes
Federal Universal Waste:	No
Active Site Fed-Reg Treatment Storage and Disposal Facility:	Not reported
Active Site Converter Treatment storage and Disposal Facility:	Not reported
Active Site State-Reg Treatment Storage and Disposal Facility:	Not reported
Active Site State-Reg Handler:	---
Federal Facility Indicator:	Not reported
Hazardous Secondary Material Indicator:	N
Sub-Part K Indicator:	Not reported
Commercial TSD Indicator:	No
Treatment Storage and Disposal Type:	Not reported
2018 GPRA Permit Baseline:	Not on the Baseline
2018 GPRA Renewals Baseline:	Not on the Baseline
Permit Renewals Workload Universe:	Not reported
Permit Workload Universe:	Not reported
Permit Progress Universe:	Not reported
Post-Closure Workload Universe:	Not reported
Closure Workload Universe:	Not reported
202 GPRA Corrective Action Baseline:	No
Corrective Action Workload Universe:	No
Subject to Corrective Action Universe:	No
Non-TSDFs Where RCRA CA has Been Imposed Universe:	No
TSDFs Potentially Subject to CA Under 3004 (u)/(v) Universe:	No
TSDFs Only Subject to CA under Discretionary Auth Universe:	No
Corrective Action Priority Ranking:	No NCAPS ranking
Environmental Control Indicator:	No
Institutional Control Indicator:	No
Human Exposure Controls Indicator:	N/A
Groundwater Controls Indicator:	N/A
Operating TSDF Universe:	Not reported
Full Enforcement Universe:	Not reported
Significant Non-Complier Universe:	No
Unaddressed Significant Non-Complier Universe:	No
Addressed Significant Non-Complier Universe:	No
Significant Non-Complier With a Compliance Schedule Universe:	No
Financial Assurance Required:	Not reported
Handler Date of Last Change:	20180905
Recognized Trader-Importer:	No
Recognized Trader-Exporter:	No
Importer of Spent Lead Acid Batteries:	No
Exporter of Spent Lead Acid Batteries:	No
Recycler Activity Without Storage:	No

Map ID
Direction
Distance
Elevation

MAP FINDINGS

Site

Database(s)

EDR ID Number
EPA ID Number

WESTSIDE BUILDING MATERIAL CORPORATION (Continued)

1024808270

Manifest Broker: No
Sub-Part P Indicator: No

Handler - Owner Operator:

Owner/Operator Indicator: Owner
Owner/Operator Name: WESTSIDE BUILDING MATERIALS CORP
Legal Status: Other
Date Became Current: Not reported
Date Ended Current: Not reported
Owner/Operator Address: 1111 HOWELL ST
Owner/Operator City,State,Zip: ANAHEIM, CA 92815-0711
Owner/Operator Telephone: 714-385-1644
Owner/Operator Telephone Ext: Not reported
Owner/Operator Fax: Not reported
Owner/Operator Email: Not reported

Owner/Operator Indicator: Operator
Owner/Operator Name: TOM VAIRETTA/GENERAL MANAGER
Legal Status: Other
Date Became Current: Not reported
Date Ended Current: Not reported
Owner/Operator Address: 745 50TH AVE
Owner/Operator City,State,Zip: OAKLAND, CA 94601
Owner/Operator Telephone: 510-532-2582
Owner/Operator Telephone Ext: Not reported
Owner/Operator Fax: Not reported
Owner/Operator Email: Not reported

Historic Generators:

Receive Date: 20040204
Handler Name: WESTSIDE BUILDING MATERIAL CORPORATION
Federal Waste Generator Description: Not a generator, verified
State District Owner: Not reported
Large Quantity Handler of Universal Waste: No
Recognized Trader Importer: No
Recognized Trader Exporter: No
Spent Lead Acid Battery Importer: No
Spent Lead Acid Battery Exporter: No
Current Record: Yes
Non Storage Recycler Activity: Not reported
Electronic Manifest Broker: Not reported

List of NAICS Codes and Descriptions:

NAICS Code: 42199
NAICS Description: OTHER MISCELLANEOUS DURABLE GOODS WHOLESALERS

NAICS Code: 44411
NAICS Description: HOME CENTERS

Facility Has Received Notices of Violations:

Violations: No Violations Found

Evaluation Action Summary:

Evaluations: No Evaluations Found

Map ID
 Direction
 Distance
 Elevation

MAP FINDINGS

EDR ID Number
 EPA ID Number

Map ID Direction Distance Elevation	Site	Database(s)	EDR ID Number EPA ID Number
37 WNW 1/8-1/4 0.134 mi. 708 ft.	TECH AIR 4445 JENSEN STREET OAKLAND, CA 94601	RCRA NonGen / NLR	1024781338 CAC003001306
Relative: Higher	RCRA NonGen / NLR:		
Actual: 12 ft.	Date Form Received by Agency:	20190215	
	Handler Name:	TECH AIR	
	Handler Address:	4445 JENSEN STREET	
	Handler City,State,Zip:	OAKLAND, CA 94601	
	EPA ID:	CAC003001306	
	Contact Name:	CRAIG HARTBERGER	
	Contact Address:	4445 JENSEN STREET	
	Contact City,State,Zip:	OAKLAND, CA 94601	
	Contact Telephone:	510-534-9353	
	Contact Fax:	Not reported	
	Contact Email:	JPARWIZ@ALLCLEANHAZ.COM	
	Contact Title:	Not reported	
	EPA Region:	09	
	Land Type:	Not reported	
	Federal Waste Generator Description:	Not a generator, verified	
	Non-Notifier:	Not reported	
	Biennial Report Cycle:	Not reported	
	Accessibility:	Not reported	
	Active Site Indicator:	Handler Activities	
	State District Owner:	Not reported	
	State District:	Not reported	
	Mailing Address:	4445 JENSEN STREET	
	Mailing City,State,Zip:	OAKLAND, CA 94601	
	Owner Name:	TECHAIR INC.	
	Owner Type:	Other	
	Operator Name:	CRAIG HARTBERGER	
	Operator Type:	Other	
	Short-Term Generator Activity:	No	
	Importer Activity:	No	
	Mixed Waste Generator:	No	
	Transporter Activity:	No	
	Transfer Facility Activity:	No	
	Recycler Activity with Storage:	No	
	Small Quantity On-Site Burner Exemption:	No	
	Smelting Melting and Refining Furnace Exemption:	No	
	Underground Injection Control:	No	
	Off-Site Waste Receipt:	No	
	Universal Waste Indicator:	Yes	
	Universal Waste Destination Facility:	Yes	
	Federal Universal Waste:	No	
	Active Site Fed-Reg Treatment Storage and Disposal Facility:	Not reported	
	Active Site Converter Treatment storage and Disposal Facility:	Not reported	
	Active Site State-Reg Treatment Storage and Disposal Facility:	Not reported	
	Active Site State-Reg Handler:	---	
	Federal Facility Indicator:	Not reported	
	Hazardous Secondary Material Indicator:	N	
	Sub-Part K Indicator:	Not reported	
	Commercial TSD Indicator:	No	
	Treatment Storage and Disposal Type:	Not reported	
	2018 GPRA Permit Baseline:	Not on the Baseline	
	2018 GPRA Renewals Baseline:	Not on the Baseline	
	Permit Renewals Workload Universe:	Not reported	

Map ID
 Direction
 Distance
 Elevation

MAP FINDINGS

Site

Database(s)

EDR ID Number
 EPA ID Number

TECH AIR (Continued)

1024781338

Permit Workload Universe:	Not reported
Permit Progress Universe:	Not reported
Post-Closure Workload Universe:	Not reported
Closure Workload Universe:	Not reported
202 GPRA Corrective Action Baseline:	No
Corrective Action Workload Universe:	No
Subject to Corrective Action Universe:	No
Non-TSDFs Where RCRA CA has Been Imposed Universe:	No
TSDFs Potentially Subject to CA Under 3004 (u)/(v) Universe:	No
TSDFs Only Subject to CA under Discretionary Auth Universe:	No
Corrective Action Priority Ranking:	No NCAPS ranking
Environmental Control Indicator:	No
Institutional Control Indicator:	No
Human Exposure Controls Indicator:	N/A
Groundwater Controls Indicator:	N/A
Operating TSDF Universe:	Not reported
Full Enforcement Universe:	Not reported
Significant Non-Complier Universe:	No
Unaddressed Significant Non-Complier Universe:	No
Addressed Significant Non-Complier Universe:	No
Significant Non-Complier With a Compliance Schedule Universe:	No
Financial Assurance Required:	Not reported
Handler Date of Last Change:	20190222
Recognized Trader-Importer:	No
Recognized Trader-Exporter:	No
Importer of Spent Lead Acid Batteries:	No
Exporter of Spent Lead Acid Batteries:	No
Recycler Activity Without Storage:	No
Manifest Broker:	No
Sub-Part P Indicator:	No

Handler - Owner Operator:

Owner/Operator Indicator:	Operator
Owner/Operator Name:	CRAIG HARTBERGER
Legal Status:	Other
Date Became Current:	Not reported
Date Ended Current:	Not reported
Owner/Operator Address:	4445 JENSEN STREET
Owner/Operator City,State,Zip:	OAKLAND, CA 94601
Owner/Operator Telephone:	510-534-9353
Owner/Operator Telephone Ext:	Not reported
Owner/Operator Fax:	Not reported
Owner/Operator Email:	Not reported

Owner/Operator Indicator:	Owner
Owner/Operator Name:	TECHAIR INC.
Legal Status:	Other
Date Became Current:	Not reported
Date Ended Current:	Not reported
Owner/Operator Address:	4445 JENSEN STREET
Owner/Operator City,State,Zip:	OAKLAND, CA 94601
Owner/Operator Telephone:	510-533-9353
Owner/Operator Telephone Ext:	Not reported
Owner/Operator Fax:	Not reported
Owner/Operator Email:	Not reported

Map ID
 Direction
 Distance
 Elevation

MAP FINDINGS

Site

Database(s)

EDR ID Number
 EPA ID Number

TECH AIR (Continued)

1024781338

Historic Generators:

Receive Date:	20190215
Handler Name:	TECH AIR
Federal Waste Generator Description:	Not a generator, verified
State District Owner:	Not reported
Large Quantity Handler of Universal Waste:	No
Recognized Trader Importer:	No
Recognized Trader Exporter:	No
Spent Lead Acid Battery Importer:	No
Spent Lead Acid Battery Exporter:	No
Current Record:	Yes
Non Storage Recycler Activity:	Not reported
Electronic Manifest Broker:	Not reported

List of NAICS Codes and Descriptions:

NAICS Code:	56299
NAICS Description:	ALL OTHER WASTE MANAGEMENT SERVICES

Facility Has Received Notices of Violations:

Violations:	No Violations Found
-------------	---------------------

Evaluation Action Summary:

Evaluations:	No Evaluations Found
--------------	----------------------

E38
WSW
 1/8-1/4
 0.138 mi.
 728 ft.

KIVA MANUFACTURING INC DBA KIVA CONFECTIONS
445 LESSER ST
OAKLAND, CA 94601
Site 5 of 5 in cluster E

RCRA NonGen / NLR **1024866415**
CAL000435001

Relative:
Lower
Actual:
11 ft.

RCRA NonGen / NLR:	20180417
Date Form Received by Agency:	20180417
Handler Name:	KIVA MANUFACTURING INC DBA KIVA CONFECTIONS
Handler Address:	445 LESSER ST
Handler City,State,Zip:	OAKLAND, CA 94601
EPA ID:	CAL000435001
Contact Name:	DEREK BOURASSA
Contact Address:	445 LESSER ST
Contact City,State,Zip:	OAKLAND, CA 94601
Contact Telephone:	530-990-3448
Contact Fax:	Not reported
Contact Email:	DEREK@KIVACONFECTIONS.COM
Contact Title:	Not reported
EPA Region:	09
Land Type:	Not reported
Federal Waste Generator Description:	Not a generator, verified
Non-Notifier:	Not reported
Biennial Report Cycle:	Not reported
Accessibility:	Not reported
Active Site Indicator:	Handler Activities
State District Owner:	Not reported
State District:	Not reported
Mailing Address:	445 LESSER ST
Mailing City,State,Zip:	OAKLAND, CA 94601
Owner Name:	SCOTT PALMER

Map ID
Direction
Distance
Elevation

MAP FINDINGS

Site

Database(s)

EDR ID Number
EPA ID Number

KIVA MANUFACTURING INC DBA KIVA CONFECTIONS (Continued)

1024866415

Owner Type:	Other
Operator Name:	DEREK BOURASSA
Operator Type:	Other
Short-Term Generator Activity:	No
Importer Activity:	No
Mixed Waste Generator:	No
Transporter Activity:	No
Transfer Facility Activity:	No
Recycler Activity with Storage:	No
Small Quantity On-Site Burner Exemption:	No
Smelting Melting and Refining Furnace Exemption:	No
Underground Injection Control:	No
Off-Site Waste Receipt:	No
Universal Waste Indicator:	Yes
Universal Waste Destination Facility:	Yes
Federal Universal Waste:	No
Active Site Fed-Reg Treatment Storage and Disposal Facility:	Not reported
Active Site Converter Treatment storage and Disposal Facility:	Not reported
Active Site State-Reg Treatment Storage and Disposal Facility:	Not reported
Active Site State-Reg Handler:	---
Federal Facility Indicator:	Not reported
Hazardous Secondary Material Indicator:	N
Sub-Part K Indicator:	Not reported
Commercial TSD Indicator:	No
Treatment Storage and Disposal Type:	Not reported
2018 GPRA Permit Baseline:	Not on the Baseline
2018 GPRA Renewals Baseline:	Not on the Baseline
Permit Renewals Workload Universe:	Not reported
Permit Workload Universe:	Not reported
Permit Progress Universe:	Not reported
Post-Closure Workload Universe:	Not reported
Closure Workload Universe:	Not reported
202 GPRA Corrective Action Baseline:	No
Corrective Action Workload Universe:	No
Subject to Corrective Action Universe:	No
Non-TSDs Where RCRA CA has Been Imposed Universe:	No
TSDs Potentially Subject to CA Under 3004 (u)/(v) Universe:	No
TSDs Only Subject to CA under Discretionary Auth Universe:	No
Corrective Action Priority Ranking:	No NCAPS ranking
Environmental Control Indicator:	No
Institutional Control Indicator:	No
Human Exposure Controls Indicator:	N/A
Groundwater Controls Indicator:	N/A
Operating TSD Universe:	Not reported
Full Enforcement Universe:	Not reported
Significant Non-Complier Universe:	No
Unaddressed Significant Non-Complier Universe:	No
Addressed Significant Non-Complier Universe:	No
Significant Non-Complier With a Compliance Schedule Universe:	No
Financial Assurance Required:	Not reported
Handler Date of Last Change:	20180907
Recognized Trader-Importer:	No
Recognized Trader-Exporter:	No
Importer of Spent Lead Acid Batteries:	No
Exporter of Spent Lead Acid Batteries:	No
Recycler Activity Without Storage:	No
Manifest Broker:	No

Map ID
Direction
Distance
Elevation

MAP FINDINGS

Site

Database(s)

EDR ID Number
EPA ID Number

KIVA MANUFACTURING INC DBA KIVA CONFECTIONS (Continued)

1024866415

Sub-Part P Indicator: No

Handler - Owner Operator:

Owner/Operator Indicator: Operator
Owner/Operator Name: DEREK BOURASSA
Legal Status: Other
Date Became Current: Not reported
Date Ended Current: Not reported
Owner/Operator Address: 445 LESSER ST
Owner/Operator City,State,Zip: OAKLAND, CA 94601
Owner/Operator Telephone: 530-990-3448
Owner/Operator Telephone Ext: Not reported
Owner/Operator Fax: Not reported
Owner/Operator Email: Not reported

Owner/Operator Indicator: Owner
Owner/Operator Name: SCOTT PALMER
Legal Status: Other
Date Became Current: Not reported
Date Ended Current: Not reported
Owner/Operator Address: 445 LESSER ST
Owner/Operator City,State,Zip: OAKLAND, CA 94601
Owner/Operator Telephone: 858-231-2970
Owner/Operator Telephone Ext: Not reported
Owner/Operator Fax: Not reported
Owner/Operator Email: Not reported

Historic Generators:

Receive Date: 20180417
Handler Name: KIVA MANUFACTURING INC DBA KIVA CONFECTIONS
Federal Waste Generator Description: Not a generator, verified
State District Owner: Not reported
Large Quantity Handler of Universal Waste: No
Recognized Trader Importer: No
Recognized Trader Exporter: No
Spent Lead Acid Battery Importer: No
Spent Lead Acid Battery Exporter: No
Current Record: Yes
Non Storage Recycler Activity: Not reported
Electronic Manifest Broker: Not reported

List of NAICS Codes and Descriptions:

NAICS Code: 311352
NAICS Description: CONFECTIONERY MANUFACTURING FROM PURCHASED CHOCOLATE

Facility Has Received Notices of Violations:

Violations: No Violations Found

Evaluation Action Summary:

Evaluations: No Evaluations Found

Map ID
 Direction
 Distance
 Elevation

MAP FINDINGS

Site

Database(s)

EDR ID Number
 EPA ID Number

I39 NNW 1/8-1/4 0.147 mi. 778 ft.	HYDROTEST C 020 12 4488 COLISEUM WAY OAKLAND, CA 94601	RCRA NonGen / NLR	1025881350 CAP000226423
Site 1 of 2 in cluster I			
Relative: Higher	RCRA NonGen / NLR: 20121016		
Actual: 14 ft.	Date Form Received by Agency: HYDROTEST C 020 12 Handler Name: 4488 COLISEUM WAY Handler Address: OAKLAND, CA 94601 Handler City,State,Zip: CAP000226423 EPA ID: DANIEL SANCHEZ Contact Name: 350 N WIGET LN Contact Address: WALNUT CREEK, CA 94598 Contact City,State,Zip: 925-459-6951 Contact Telephone: Not reported Contact Fax: D2SY@PGE.COM Contact Email: PG AND E ENV OPS SPVR Contact Title: 09 EPA Region: Private Land Type: Not a generator, verified Federal Waste Generator Description: Not reported Non-Notifier: Not reported Biennial Report Cycle: Not reported Accessibility: Not reported Active Site Indicator: Not reported State District Owner: Not reported State District: Not reported Mailing Address: 350 N WIGET LN Mailing City,State,Zip: WALNUT CREEK, CA 94598 Owner Name: PACIFIC GAS AND ELECTRIC COMPANY Owner Type: Private Operator Name: PACIFIC GAS AND ELECTRIC COMPANY Operator Type: Private Short-Term Generator Activity: No Importer Activity: No Mixed Waste Generator: No Transporter Activity: No Transfer Facility Activity: No Recycler Activity with Storage: No Small Quantity On-Site Burner Exemption: No Smelting Melting and Refining Furnace Exemption: No Underground Injection Control: No Off-Site Waste Receipt: No Universal Waste Indicator: No Universal Waste Destination Facility: No Federal Universal Waste: No Active Site Fed-Reg Treatment Storage and Disposal Facility: Not reported Active Site Converter Treatment storage and Disposal Facility: Not reported Active Site State-Reg Treatment Storage and Disposal Facility: Not reported Active Site State-Reg Handler: --- Federal Facility Indicator: Not reported Hazardous Secondary Material Indicator: N Sub-Part K Indicator: Not reported Commercial TSD Indicator: No Treatment Storage and Disposal Type: Not reported 2018 GPRA Permit Baseline: Not on the Baseline 2018 GPRA Renewals Baseline: Not on the Baseline Permit Renewals Workload Universe: Not reported		

Map ID
 Direction
 Distance
 Elevation

MAP FINDINGS

Site

Database(s)

EDR ID Number
 EPA ID Number

HYDROTEST C 020 12 (Continued)

1025881350

Permit Workload Universe:	Not reported
Permit Progress Universe:	Not reported
Post-Closure Workload Universe:	Not reported
Closure Workload Universe:	Not reported
202 GPRA Corrective Action Baseline:	No
Corrective Action Workload Universe:	No
Subject to Corrective Action Universe:	No
Non-TSDFs Where RCRA CA has Been Imposed Universe:	No
TSDFs Potentially Subject to CA Under 3004 (u)/(v) Universe:	No
TSDFs Only Subject to CA under Discretionary Auth Universe:	No
Corrective Action Priority Ranking:	No NCAPS ranking
Environmental Control Indicator:	No
Institutional Control Indicator:	No
Human Exposure Controls Indicator:	N/A
Groundwater Controls Indicator:	N/A
Operating TSDF Universe:	Not reported
Full Enforcement Universe:	Not reported
Significant Non-Complier Universe:	No
Unaddressed Significant Non-Complier Universe:	No
Addressed Significant Non-Complier Universe:	No
Significant Non-Complier With a Compliance Schedule Universe:	No
Financial Assurance Required:	Not reported
Handler Date of Last Change:	20121018
Recognized Trader-Importer:	No
Recognized Trader-Exporter:	No
Importer of Spent Lead Acid Batteries:	No
Exporter of Spent Lead Acid Batteries:	No
Recycler Activity Without Storage:	No
Manifest Broker:	No
Sub-Part P Indicator:	No

Hazardous Waste Summary:

Waste Code:	D009
Waste Description:	MERCURY

Handler - Owner Operator:

Owner/Operator Indicator:	Owner
Owner/Operator Name:	PACIFIC GAS AND ELECTRIC COMPANY
Legal Status:	Private
Date Became Current:	19090101
Date Ended Current:	Not reported
Owner/Operator Address:	77 BEALE ST
Owner/Operator City,State,Zip:	SAN FRANCISCO, CA 94105
Owner/Operator Telephone:	925-459-6961
Owner/Operator Telephone Ext:	Not reported
Owner/Operator Fax:	Not reported
Owner/Operator Email:	Not reported

Owner/Operator Indicator:	Owner
Owner/Operator Name:	PACIFIC GAS AND ELECTRIC COMPANY
Legal Status:	Private
Date Became Current:	19090101
Date Ended Current:	Not reported
Owner/Operator Address:	77 BEALE ST
Owner/Operator City,State,Zip:	SAN FRANCISCO, CA 94105

Map ID
Direction
Distance
Elevation

MAP FINDINGS

Site

Database(s)

EDR ID Number
EPA ID Number

HYDROTEST C 020 12 (Continued)

1025881350

Owner/Operator Telephone: 925-459-6961
Owner/Operator Telephone Ext: Not reported
Owner/Operator Fax: Not reported
Owner/Operator Email: Not reported

Owner/Operator Indicator: Operator
Owner/Operator Name: PACIFIC GAS AND ELECTRIC COMPANY
Legal Status: Private
Date Became Current: 19090101
Date Ended Current: Not reported
Owner/Operator Address: Not reported
Owner/Operator City,State,Zip: Not reported
Owner/Operator Telephone: Not reported
Owner/Operator Telephone Ext: Not reported
Owner/Operator Fax: Not reported
Owner/Operator Email: Not reported

Owner/Operator Indicator: Operator
Owner/Operator Name: PACIFIC GAS AND ELECTRIC COMPANY
Legal Status: Private
Date Became Current: 19090101
Date Ended Current: Not reported
Owner/Operator Address: Not reported
Owner/Operator City,State,Zip: Not reported
Owner/Operator Telephone: Not reported
Owner/Operator Telephone Ext: Not reported
Owner/Operator Fax: Not reported
Owner/Operator Email: Not reported

Historic Generators:

Receive Date: 20121016
Handler Name: HYDROTEST C 020 12
Federal Waste Generator Description: Not a generator, verified
State District Owner: Not reported
Large Quantity Handler of Universal Waste: No
Recognized Trader Importer: No
Recognized Trader Exporter: No
Spent Lead Acid Battery Importer: No
Spent Lead Acid Battery Exporter: No
Current Record: Yes
Non Storage Recycler Activity: Not reported
Electronic Manifest Broker: Not reported

Receive Date: 20120718
Handler Name: HYDROTEST C 020 12
Federal Waste Generator Description: Large Quantity Generator
State District Owner: Not reported
Large Quantity Handler of Universal Waste: No
Recognized Trader Importer: No
Recognized Trader Exporter: No
Spent Lead Acid Battery Importer: No
Spent Lead Acid Battery Exporter: No
Current Record: No
Non Storage Recycler Activity: Not reported
Electronic Manifest Broker: Not reported

Map ID
 Direction
 Distance
 Elevation

MAP FINDINGS

Site

Database(s)

EDR ID Number
 EPA ID Number

HYDROTEST C 020 12 (Continued)

1025881350

List of NAICS Codes and Descriptions:

NAICS Code: 48621
 NAICS Description: PIPELINE TRANSPORTATION OF NATURAL GAS

Facility Has Received Notices of Violations:

Violations: No Violations Found

Evaluation Action Summary:

Evaluations: No Evaluations Found

F40
ESE
1/8-1/4
0.153 mi.
809 ft.

MILLENIU HOLDINGS INC
5051 COLISEUM WY
OAKLAND, CA 94601
Site 5 of 7 in cluster F

RCRA-SQG 1001023165
FINDS CAR000005231
ECHO

Relative:
Lower
Actual:
10 ft.

RCRA-SQG:
 Date Form Received by Agency: 19980826
 Handler Name: MILLENIU HOLDINGS INC
 Handler Address: 5051 COLISEUM WY
 Handler City,State,Zip: OAKLAND, CA 94601
 EPA ID: CAR000005231
 Contact Name: DON ASHTON
 Contact Address: CLAYTON ENVIRONMENTAL CONSULS
 Contact City,State,Zip: PLEASANTON, CA 94566
 Contact Telephone: 925-426-2679
 Contact Fax: Not reported
 Contact Email: Not reported
 Contact Title: Not reported
 EPA Region: 09
 Land Type: Private
 Federal Waste Generator Description: Small Quantity Generator
 Non-Notifier: Not reported
 Biennial Report Cycle: Not reported
 Accessibility: Not reported
 Active Site Indicator: Handler Activities
 State District Owner: Not reported
 State District: Not reported
 Mailing Address: CLAYTON ENVIRONMENTAL CONSULS
 Mailing City,State,Zip: PLEASANTON, CA 94566
 Owner Name: MILLENIU HOLDINGS INC
 Owner Type: Private
 Operator Name: Not reported
 Operator Type: Not reported
 Short-Term Generator Activity: No
 Importer Activity: No
 Mixed Waste Generator: No
 Transporter Activity: No
 Transfer Facility Activity: No
 Recycler Activity with Storage: No
 Small Quantity On-Site Burner Exemption: No
 Smelting Melting and Refining Furnace Exemption: No
 Underground Injection Control: No
 Off-Site Waste Receipt: No
 Universal Waste Indicator: No

Map ID
 Direction
 Distance
 Elevation

MAP FINDINGS

Site

Database(s)

EDR ID Number
 EPA ID Number

MILLENNIUM HOLDINGS INC (Continued)

1001023165

Universal Waste Destination Facility:	No
Federal Universal Waste:	No
Active Site Fed-Reg Treatment Storage and Disposal Facility:	Not reported
Active Site Converter Treatment storage and Disposal Facility:	Not reported
Active Site State-Reg Treatment Storage and Disposal Facility:	Not reported
Active Site State-Reg Handler:	---
Federal Facility Indicator:	Not reported
Hazardous Secondary Material Indicator:	NN
Sub-Part K Indicator:	Not reported
Commercial TSD Indicator:	No
Treatment Storage and Disposal Type:	Not reported
2018 GPRA Permit Baseline:	Not on the Baseline
2018 GPRA Renewals Baseline:	Not on the Baseline
Permit Renewals Workload Universe:	Not reported
Permit Workload Universe:	Not reported
Permit Progress Universe:	Not reported
Post-Closure Workload Universe:	Not reported
Closure Workload Universe:	Not reported
202 GPRA Corrective Action Baseline:	No
Corrective Action Workload Universe:	No
Subject to Corrective Action Universe:	No
Non-TSDs Where RCRA CA has Been Imposed Universe:	No
TSDs Potentially Subject to CA Under 3004 (u)/(v) Universe:	No
TSDs Only Subject to CA under Discretionary Auth Universe:	No
Corrective Action Priority Ranking:	No NCAPS ranking
Environmental Control Indicator:	No
Institutional Control Indicator:	No
Human Exposure Controls Indicator:	N/A
Groundwater Controls Indicator:	N/A
Operating TSDF Universe:	Not reported
Full Enforcement Universe:	Not reported
Significant Non-Complier Universe:	No
Unaddressed Significant Non-Complier Universe:	No
Addressed Significant Non-Complier Universe:	No
Significant Non-Complier With a Compliance Schedule Universe:	No
Financial Assurance Required:	Not reported
Handler Date of Last Change:	20021007
Recognized Trader-Importer:	No
Recognized Trader-Exporter:	No
Importer of Spent Lead Acid Batteries:	No
Exporter of Spent Lead Acid Batteries:	No
Recycler Activity Without Storage:	Not reported
Manifest Broker:	Not reported
Sub-Part P Indicator:	No

Hazardous Waste Summary:

Waste Code:	D000
Waste Description:	Not Defined

Handler - Owner Operator:

Owner/Operator Indicator:	Owner
Owner/Operator Name:	MILLENNIUM HOLDINGS INC
Legal Status:	Private
Date Became Current:	Not reported
Date Ended Current:	Not reported

Map ID
Direction
Distance
Elevation

MAP FINDINGS

Site

Database(s)

EDR ID Number
EPA ID Number

MILLENIUM HOLDINGS INC (Continued)

1001023165

Owner/Operator Address: 200 INTERNATIONAL CIR STE 5000
Owner/Operator City,State,Zip: HUNT VALLEY, MD 21030
Owner/Operator Telephone: 925-426-2679
Owner/Operator Telephone Ext: Not reported
Owner/Operator Fax: Not reported
Owner/Operator Email: Not reported

Historic Generators:

Receive Date: 19980826
Handler Name: MILLENIUM HOLDINGS INC
Federal Waste Generator Description: Small Quantity Generator
State District Owner: Not reported
Large Quantity Handler of Universal Waste: No
Recognized Trader Importer: No
Recognized Trader Exporter: No
Spent Lead Acid Battery Importer: No
Spent Lead Acid Battery Exporter: No
Current Record: Yes
Non Storage Recycler Activity: Not reported
Electronic Manifest Broker: Not reported

List of NAICS Codes and Descriptions:

NAICS Codes: No NAICS Codes Found

Facility Has Received Notices of Violations:

Violations: No Violations Found

Evaluation Action Summary:

Evaluations: No Evaluations Found

FINDS:

Registry ID: 110002907695

Click Here:

Environmental Interest/Information System:

RCRAInfo is a national information system that supports the Resource Conservation and Recovery Act (RCRA) program through the tracking of events and activities related to facilities that generate, transport, and treat, store, or dispose of hazardous waste. RCRAInfo allows RCRA program staff to track the notification, permit, compliance, and corrective action activities required under RCRA.

[Click this hyperlink](#) while viewing on your computer to access additional FINDS: detail in the EDR Site Report.

ECHO:

Envid: 1001023165
Registry ID: 110002907695
DFR URL: <http://echo.epa.gov/detailed-facility-report?fid=110002907695>
Name: MILLENIUM HOLDINGS INC
Address: 5051 COLISEUM WY
City,State,Zip: OAKLAND, CA 94601

MAP FINDINGS

Map ID
Direction
Distance
Elevation

Site

Database(s)

EDR ID Number
EPA ID Number

F41
ESE
1/8-1/4
0.153 mi.
809 ft.

AUTO PLUS TOWING
5051 COLISEUM WAY
OAKLAND, CA 94621

RCRA NonGen / NLR

1026170338
CAL000453896

Site 6 of 7 in cluster F

Relative:
Lower
Actual:
10 ft.

RCRA NonGen / NLR:		20200326
Date Form Received by Agency:		20200326
Handler Name:	AUTO PLUS TOWING	
Handler Address:		5051 COLISEUM WAY
Handler City,State,Zip:		OAKLAND, CA 94621
EPA ID:		CAL000453896
Contact Name:		MARIA MORALES
Contact Address:		733 KEVIN CT
Contact City,State,Zip:		OAKLAND, CA 94621
Contact Telephone:		510-712-6961
Contact Fax:		510-562-6204
Contact Email:		AUTOPLUSTOWINGAUCTION@GMAIL.COM
Contact Title:		Not reported
EPA Region:		09
Land Type:		Not reported
Federal Waste Generator Description:		Not a generator, verified
Non-Notifier:		Not reported
Biennial Report Cycle:		Not reported
Accessibility:		Not reported
Active Site Indicator:		Not reported
State District Owner:		Not reported
State District:		Not reported
Mailing Address:		733 KEVIN CT
Mailing City,State,Zip:		OAKLAND, CA 94621
Owner Name:		SEAN RAWLINS
Owner Type:		Other
Operator Name:		MARIA MORALES
Operator Type:		Other
Short-Term Generator Activity:		No
Importer Activity:		No
Mixed Waste Generator:		No
Transporter Activity:		No
Transfer Facility Activity:		No
Recycler Activity with Storage:		No
Small Quantity On-Site Burner Exemption:		No
Smelting Melting and Refining Furnace Exemption:		No
Underground Injection Control:		No
Off-Site Waste Receipt:		No
Universal Waste Indicator:		No
Universal Waste Destination Facility:		No
Federal Universal Waste:		No
Active Site Fed-Reg Treatment Storage and Disposal Facility:		Not reported
Active Site Converter Treatment storage and Disposal Facility:		Not reported
Active Site State-Reg Treatment Storage and Disposal Facility:		Not reported
Active Site State-Reg Handler:		---
Federal Facility Indicator:		Not reported
Hazardous Secondary Material Indicator:		N
Sub-Part K Indicator:		Not reported
Commercial TSD Indicator:		No
Treatment Storage and Disposal Type:		Not reported
2018 GPRP Permit Baseline:		Not on the Baseline
2018 GPRP Renewals Baseline:		Not on the Baseline
Permit Renewals Workload Universe:		Not reported

Map ID
 Direction
 Distance
 Elevation

MAP FINDINGS

Site

Database(s)

EDR ID Number
 EPA ID Number

AUTO PLUS TOWING (Continued)

1026170338

Permit Workload Universe:	Not reported
Permit Progress Universe:	Not reported
Post-Closure Workload Universe:	Not reported
Closure Workload Universe:	Not reported
202 GPRA Corrective Action Baseline:	No
Corrective Action Workload Universe:	No
Subject to Corrective Action Universe:	No
Non-TSDFs Where RCRA CA has Been Imposed Universe:	No
TSDFs Potentially Subject to CA Under 3004 (u)/(v) Universe:	No
TSDFs Only Subject to CA under Discretionary Auth Universe:	No
Corrective Action Priority Ranking:	No NCAPS ranking
Environmental Control Indicator:	No
Institutional Control Indicator:	No
Human Exposure Controls Indicator:	N/A
Groundwater Controls Indicator:	N/A
Operating TSDF Universe:	Not reported
Full Enforcement Universe:	Not reported
Significant Non-Complier Universe:	No
Unaddressed Significant Non-Complier Universe:	No
Addressed Significant Non-Complier Universe:	No
Significant Non-Complier With a Compliance Schedule Universe:	No
Financial Assurance Required:	Not reported
Handler Date of Last Change:	20200408
Recognized Trader-Importer:	No
Recognized Trader-Exporter:	No
Importer of Spent Lead Acid Batteries:	No
Exporter of Spent Lead Acid Batteries:	No
Recycler Activity Without Storage:	No
Manifest Broker:	No
Sub-Part P Indicator:	No

Handler - Owner Operator:

Owner/Operator Indicator:	Owner
Owner/Operator Name:	SEAN RAWLINS
Legal Status:	Other
Date Became Current:	Not reported
Date Ended Current:	Not reported
Owner/Operator Address:	733 KEVIN CT
Owner/Operator City,State,Zip:	OAKLAND, CA 94621
Owner/Operator Telephone:	510-812-4210
Owner/Operator Telephone Ext:	Not reported
Owner/Operator Fax:	Not reported
Owner/Operator Email:	Not reported

Owner/Operator Indicator:	Operator
Owner/Operator Name:	MARIA MORALES
Legal Status:	Other
Date Became Current:	Not reported
Date Ended Current:	Not reported
Owner/Operator Address:	733 KEVIN CT
Owner/Operator City,State,Zip:	OAKLAND, CA 94621
Owner/Operator Telephone:	510-712-6961
Owner/Operator Telephone Ext:	Not reported
Owner/Operator Fax:	Not reported
Owner/Operator Email:	Not reported

Map ID
 Direction
 Distance
 Elevation

MAP FINDINGS

Site

Database(s)

EDR ID Number
 EPA ID Number

AUTO PLUS TOWING (Continued)

1026170338

Historic Generators:

Receive Date:	20200326
Handler Name:	AUTO PLUS TOWING
Federal Waste Generator Description:	Not a generator, verified
State District Owner:	Not reported
Large Quantity Handler of Universal Waste:	No
Recognized Trader Importer:	No
Recognized Trader Exporter:	No
Spent Lead Acid Battery Importer:	No
Spent Lead Acid Battery Exporter:	No
Current Record:	Yes
Non Storage Recycler Activity:	Not reported
Electronic Manifest Broker:	Not reported

List of NAICS Codes and Descriptions:

NAICS Code:	425120
NAICS Description:	WHOLESALE TRADE AGENTS AND BROKERS

Facility Has Received Notices of Violations:

Violations:	No Violations Found
-------------	---------------------

Evaluation Action Summary:

Evaluations:	No Evaluations Found
--------------	----------------------

F42
ESE
 1/8-1/4
 0.153 mi.
 809 ft.

PG&E
5051 COLISEUM
OAKLAND, CA 94601
Site 7 of 7 in cluster F

CPS-SLIC
Alameda County CS
DEED
CERS

S108246045
N/A

Relative:
Lower
Actual:
10 ft.

CPS-SLIC:	
Name:	PG&E
Address:	5051 COLISEUM
City,State,Zip:	OAKLAND, CA 94601
Region:	STATE
Facility Status:	Open - Inactive
Status Date:	04/05/2013
Global Id:	T06019795861
Lead Agency:	ALAMEDA COUNTY LOP
Lead Agency Case Number:	RO0002751
Latitude:	37.7636244468536
Longitude:	-122.214360237122
Case Type:	Cleanup Program Site
Case Worker:	PK
Local Agency:	ALAMEDA COUNTY LOP
RB Case Number:	NA
File Location:	All Files are on GeoTracker or in the Local Agency Database
Potential Media Affected:	Other Groundwater (uses other than drinking water)
Potential Contaminants of Concern:	Lead, Nickel, Arsenic, Copper
Site History:	Not all historic documents for the fuel leak case may be available on GeoTracker. A more complete historic case file for this site is located on the Alameda County Environmental Health website at https://ehgis.acgov.org/dehpublic/dehpublic.jsp . This site at 5051 Coliseum Way was the location of lithopone manufacture and was used for waste disposal. The site is currently a paved parking area, has a

Map ID
Direction
Distance
Elevation

MAP FINDINGS

Site

Database(s)

EDR ID Number
EPA ID Number

PG&E (Continued)

S108246045

soils management plan, and is deed restricted. The most recent 3-year monitoring event (December 2012) determined groundwater at the site contained up to 340 ug/L TPHg, 15 ug/L As, 5,300 ug/L Cd, and Zn to 1,200,000 ug/L. The case is currently inactive.

[Click here to access the California GeoTracker records for this facility:](#)

Alameda County CS:

Name: PG&E
Address: 5051 COLISEUM WAY
City,State,Zip: OAKLAND, CA 94601
Status: Leak Confirmation
Record Id: RO0002751
PE: 5502
Facility Status: Leak Confirmation
Latitude: Not reported
Longitude: Not reported

Name: PG&E
Address: 5051 COLISEUM WAY
City,State,Zip: OAKLAND, CA 94601
Status: Pollution Characterization
Record Id: RO0002751
PE: 5502
Facility Status: Pollution Charaterization
Latitude: Not reported
Longitude: Not reported

DEED:

Name: PG&E
Address: 5051 COLISEUM
City,State,Zip: OAKLAND, CA 94601
Envirostor ID: T06019795861
Area: Not reported
Sub Area: Not reported
Site Type: SLIC
Status: OPEN - INACTIVE
Agency: SWRCB
Covenant Uploaded: Not reported
Deed Date(s): 04/18/2002
File Name: Geotracker Land Use/Deed Restrictions

CERS:

Name: PG&E
Address: 5051 COLISEUM
City,State,Zip: OAKLAND, CA 94601
Site ID: 223391
CERS ID: T06019795861
CERS Description: Cleanup Program Site

Map ID
Direction
Distance
Elevation

MAP FINDINGS

Site

Database(s)

EDR ID Number
EPA ID Number

H43
East
1/8-1/4
0.154 mi.
811 ft.

CAO-MILLENNIUM HOLDINGS
750 50TH 5050 COLISEUM
OAKLAND, CA

HIST CORTESE **S105025331**
N/A

Site 4 of 8 in cluster H

Relative:
Higher
Actual:
13 ft.

HIST CORTESE:
edr_fname: CAO-MILLENNIUM HOLDINGS
edr_fadd1: 750 50TH 5050 COLISEUM
City,State,Zip: OAKLAND, CA
Region: CORTESE
Facility County Code: 1
Reg By: WBC&D
Reg Id: 2 019406N01

H44
East
1/8-1/4
0.154 mi.
811 ft.

VOLVO GM HEAVY TRUCK
750 50TH AVENUE
OAKLAND, CA 94601

CPS-SLIC **S100179671**
DEED **N/A**
Notify 65
CERS

Site 5 of 8 in cluster H

Relative:
Higher
Actual:
13 ft.

CPS-SLIC:
Name: VOLVO GM HEAVY TRUCK
Address: 750 50TH AVENUE
City,State,Zip: OAKLAND, CA 94601
Region: STATE
Facility Status: Open - Verification Monitoring
Status Date: 05/31/2019
Global Id: SL18337757
Lead Agency: SAN FRANCISCO BAY RWQCB (REGION 2)
Lead Agency Case Number: Not reported
Latitude: 37.76413512
Longitude: -122.213436
Case Type: Cleanup Program Site
Case Worker: HH
Local Agency: Not reported
RB Case Number: 01S0422
File Location: Regional Board
Potential Media Affected: Other Groundwater (uses other than drinking water), Surface water
Potential Contaminants of Concern: Arsenic, Chromium, Copper, Lead, Mercury (elemental), Nickel, Other Metal
Site History: See also 01-1673

[Click here to access the California GeoTracker records for this facility:](#)

DEED:

Name: VOLVO GM HEAVY TRUCK
Address: 750 50TH AVENUE
City,State,Zip: OAKLAND, CA 94601
Envirostor ID: SL18337757
Area: Not reported
Sub Area: Not reported
Site Type: SLIC
Status: OPEN - VERIFICATION MONITORING
Agency: SWRCB
Covenant Uploaded: Y
Deed Date(s): 04/22/2002
File Name: Geotracker Land Use/Deed Restrictions

Map ID
Direction
Distance
Elevation

MAP FINDINGS

Site

Database(s)

EDR ID Number
EPA ID Number

VOLVO GM HEAVY TRUCK (Continued)

S100179671

Name: VOLVO GM HEAVY TRUCK
Address: 750 50TH AVENUE
City,State,Zip: OAKLAND, CA 94601
Envirostor ID: SL18337757
Area: Not reported
Sub Area: Not reported
Site Type: SLIC
Status: OPEN - VERIFICATION MONITORING
Agency: SWRCB
Covenant Uploaded: Not reported
Deed Date(s): 04/22/2002
File Name: Geotracker Land Use/Deed Restrictions

Name: VOLVO GM HEAVY TRUCK
Address: 750 50TH AVENUE
City,State,Zip: OAKLAND, CA 94601
Envirostor ID: SL18337757
Area: Not reported
Sub Area: Not reported
Site Type: SLIC
Status: OPEN - VERIFICATION MONITORING
Agency: SWRCB
Covenant Uploaded: Not reported
Deed Date(s): 04/22/2002
File Name: Geotracker Land Use/Deed Restrictions

NOTIFY 65:

Name: VOLVO GM HEAVY TRUCK CORP.
Address: 750 50TH AVE.
City,State,Zip: OAKLAND, CA 92626
Date Reported: Not reported
Staff Initials: Not reported
Board File Number: Not reported
Facility Type: Not reported
Discharge Date: Not reported
Issue Date: Not reported
Incident Description: Not reported
Global ID: Not reported
Status: Not reported

CERS:

Name: VOLVO GM HEAVY TRUCK
Address: 750 50TH AVENUE
City,State,Zip: OAKLAND, CA 94601
Site ID: 252282
CERS ID: SL18337757
CERS Description: Cleanup Program Site

Affiliation:

Affiliation Type Desc: Regional Board Caseworker
Entity Name: PHYLLIS FLACK - SAN FRANCISCO BAY RWQCB (REGION 2)
Entity Title: Not reported
Affiliation Address: 1515 CLAY ST SUITE 1400
Affiliation City: OAKLAND
Affiliation State: CA
Affiliation Country: Not reported
Affiliation Zip: Not reported

Map ID
Direction
Distance
Elevation

MAP FINDINGS

Site

Database(s)

EDR ID Number
EPA ID Number

VOLVO GM HEAVY TRUCK (Continued)

S100179671

Affiliation Phone: Not reported

H45
East
1/8-1/4
0.154 mi.
811 ft.

MILLENNIUM HOLDINGS
750 50TH AVE, 5050 COLISEUM...
OAKLAND, CA

Cortese **S111023447**
ENF **N/A**

Site 6 of 8 in cluster H

Relative:
Higher
Actual:
13 ft.

CORTESE:
Name: MILLENNIUM HOLDINGS
Address: 750 50TH AVE, 5050 COLISEUM...
City,State,Zip: OAKLAND, CA
Region: CORTESE
Envirostor Id: Not reported
Global ID: Not reported
Site/Facility Type: Not reported
Cleanup Status: Not reported
Status Date: Not reported
Site Code: Not reported
Latitude: Not reported
Longitude: Not reported
Owner: Not reported
Enf Type: Not reported
Swat R: Not reported
Flag: CORTESE
Order No: R2-1999-0014
Waste Discharge System No: Not reported
Effective Date: 04/08/1999
Region 2: 2
WID Id: 2 019406N01
Solid Waste Id No: Not reported
Waste Management Uit Name: Not reported
File Name: Cease Desist Orders & Cleanup Abatement Orders

ENF:
Name: MILLENNIUM HOLDINGS
Address: 750 50TH AVE, 5050 COLISEUM...
City,State,Zip: OAKLAND, CA
Region: 2
Facility Id: 240793
Agency Name: Millennium Holdings Inc
Place Type: Facility
Place Subtype: Not reported
Facility Type: Industrial
Agency Type: Privately-Owned Business
Of Agencies: 1
Place Latitude: Not reported
Place Longitude: Not reported
SIC Code 1: Not reported
SIC Desc 1: Not reported
SIC Code 2: Not reported
SIC Desc 2: Not reported
SIC Code 3: Not reported
SIC Desc 3: Not reported
NAICS Code 1: Not reported
NAICS Desc 1: Not reported

Map ID
Direction
Distance
Elevation

MAP FINDINGS

Site

Database(s)

EDR ID Number
EPA ID Number

MILLENNIUM HOLDINGS (Continued)

S111023447

NAICS Code 2:	Not reported
NAICS Desc 2:	Not reported
NAICS Code 3:	Not reported
NAICS Desc 3:	Not reported
# Of Places:	1
Source Of Facility:	Reg Meas
Design Flow:	Not reported
Threat To Water Quality:	Not reported
Complexity:	Not reported
Pretreatment:	Not reported
Facility Waste Type:	Not reported
Facility Waste Type 2:	Not reported
Facility Waste Type 3:	Not reported
Facility Waste Type 4:	Not reported
Program:	UNREGS
Program Category1:	UNREGS
Program Category2:	UNREGS
# Of Programs:	1
WDID:	2 019406N01
Reg Measure Id:	162840
Reg Measure Type:	Unregulated
Region:	2
Order #:	R2-1999-0014
Npdes# CA#:	Not reported
Major-Minor:	Not reported
Npdes Type:	Not reported
Reclamation:	Not reported
Dredge Fill Fee:	Not reported
301H:	Not reported
Application Fee Amt Received:	Not reported
Status:	Never Active
Status Date:	02/20/2013
Effective Date:	04/08/1999
Expiration/Review Date:	Not reported
Termination Date:	Not reported
WDR Review - Amend:	Not reported
WDR Review - Revise/Renew:	Not reported
WDR Review - Rescind:	Not reported
WDR Review - No Action Required:	Not reported
WDR Review - Pending:	Not reported
WDR Review - Planned:	Not reported
Status Enrollee:	N
Individual/General:	I
Fee Code:	Not reported
Direction/Voice:	Passive
Enforcement Id(EID):	236040
Region:	2
Order / Resolution Number:	R2-2001-0032
Enforcement Action Type:	Clean-up and Abatement Order
Effective Date:	03/21/2001
Adoption/Issuance Date:	Not reported
Achieve Date:	Not reported
Termination Date:	Not reported
ACL Issuance Date:	Not reported
EPL Issuance Date:	Not reported
Status:	Active
Title:	Enforcement - 2 019406N01

Map ID
 Direction
 Distance
 Elevation

MAP FINDINGS

Site

Database(s)

EDR ID Number
 EPA ID Number

MILLENNIUM HOLDINGS (Continued)

S111023447

Description: Site consists of four properties which were previously part of a larger parcel. Site has been in industrial use since 1880's. Contamination primarily due to the on-site disposal of process wastes from paint pigments. Contaminants zinc & barium.

Program: UNREGS

Latest Milestone Completion Date: Not reported

Of Programs: 1

Total Assessment Amount: 0

Initial Assessed Amount: 0

Liability \$ Amount: 0

Project \$ Amount: 0

Liability \$ Paid: 0

Project \$ Completed: 0

Total \$ Paid/Completed Amount: 0

H46
East
1/8-1/4
0.154 mi.
811 ft.

VOLVO GM HEAVY TRUCK
750 50TH AVENUE/5050 COLISEUM WAY
OAKLAND, CA
Site 7 of 8 in cluster H

CPS-SLIC S101007054
N/A

Relative:
Higher
Actual:
13 ft.

SLIC REG 2:
 Region: 2
 Facility ID: 01S0422
 Facility Status: Remedial action (cleanup) Underway
 Date Closed: Not reported
 Local Case #: Not reported
 How Discovered: RPR
 Leak Cause: Not reported
 Leak Source: Not reported
 Date Confirmed: Not reported
 Date Prelim Site Assmnt Workplan Submitted: Not reported
 Date Preliminary Site Assessment Began: Not reported
 Date Pollution Characterization Began: Not reported
 Date Remediation Plan Submitted: Not reported
 Date Remedial Action Underway: Not reported
 Date Post Remedial Action Monitoring Began: Not reported

J47
West
1/8-1/4
0.154 mi.
813 ft.

WOOD TECH INC
4611 MALAT ST
OAKLAND, CA 94601
Site 1 of 4 in cluster J

RCRA NonGen / NLR 1024796671
CAL000178339

Relative:
Lower
Actual:
11 ft.

RCRA NonGen / NLR:
 Date Form Received by Agency: 19960619
 Handler Name: WOOD TECH INC
 Handler Address: 4611 MALAT ST
 Handler City,State,Zip: OAKLAND, CA 94601-0000
 EPA ID: CAL000178339
 Contact Name: HERB VEGA
 Contact Address: 4611 MALAT ST
 Contact City,State,Zip: OAKLAND, CA 94601
 Contact Telephone: 510-534-4930
 Contact Fax: 510-534-6389

Map ID
 Direction
 Distance
 Elevation

MAP FINDINGS

Site

Database(s)

EDR ID Number
 EPA ID Number

WOOD TECH INC (Continued)

1024796671

Contact Email:	HERB@WOODTECHONLINE.COM
Contact Title:	Not reported
EPA Region:	09
Land Type:	Not reported
Federal Waste Generator Description:	Not a generator, verified
Non-Notifier:	Not reported
Biennial Report Cycle:	Not reported
Accessibility:	Not reported
Active Site Indicator:	Handler Activities
State District Owner:	Not reported
State District:	Not reported
Mailing Address:	4611 MALAT ST
Mailing City,State,Zip:	OAKLAND, CA 94601-4903
Owner Name:	JUAN D FIGUEROA
Owner Type:	Other
Operator Name:	HERB VEGA
Operator Type:	Other
Short-Term Generator Activity:	No
Importer Activity:	No
Mixed Waste Generator:	No
Transporter Activity:	No
Transfer Facility Activity:	No
Recycler Activity with Storage:	No
Small Quantity On-Site Burner Exemption:	No
Smelting Melting and Refining Furnace Exemption:	No
Underground Injection Control:	No
Off-Site Waste Receipt:	No
Universal Waste Indicator:	Yes
Universal Waste Destination Facility:	Yes
Federal Universal Waste:	No
Active Site Fed-Reg Treatment Storage and Disposal Facility:	Not reported
Active Site Converter Treatment storage and Disposal Facility:	Not reported
Active Site State-Reg Treatment Storage and Disposal Facility:	Not reported
Active Site State-Reg Handler:	---
Federal Facility Indicator:	Not reported
Hazardous Secondary Material Indicator:	N
Sub-Part K Indicator:	Not reported
Commercial TSD Indicator:	No
Treatment Storage and Disposal Type:	Not reported
2018 GPRA Permit Baseline:	Not on the Baseline
2018 GPRA Renewals Baseline:	Not on the Baseline
Permit Renewals Workload Universe:	Not reported
Permit Workload Universe:	Not reported
Permit Progress Universe:	Not reported
Post-Closure Workload Universe:	Not reported
Closure Workload Universe:	Not reported
202 GPRA Corrective Action Baseline:	No
Corrective Action Workload Universe:	No
Subject to Corrective Action Universe:	No
Non-TSDs Where RCRA CA has Been Imposed Universe:	No
TSDs Potentially Subject to CA Under 3004 (u)/(v) Universe:	No
TSDs Only Subject to CA under Discretionary Auth Universe:	No
Corrective Action Priority Ranking:	No NCAPS ranking
Environmental Control Indicator:	No
Institutional Control Indicator:	No
Human Exposure Controls Indicator:	N/A
Groundwater Controls Indicator:	N/A

Map ID
Direction
Distance
Elevation

MAP FINDINGS

Site

Database(s)

EDR ID Number
EPA ID Number

WOOD TECH INC (Continued)

1024796671

Operating TSD Universe:	Not reported
Full Enforcement Universe:	Not reported
Significant Non-Complier Universe:	No
Unaddressed Significant Non-Complier Universe:	No
Addressed Significant Non-Complier Universe:	No
Significant Non-Complier With a Compliance Schedule Universe:	No
Financial Assurance Required:	Not reported
Handler Date of Last Change:	20180905
Recognized Trader-Importer:	No
Recognized Trader-Exporter:	No
Importer of Spent Lead Acid Batteries:	No
Exporter of Spent Lead Acid Batteries:	No
Recycler Activity Without Storage:	No
Manifest Broker:	No
Sub-Part P Indicator:	No

Handler - Owner Operator:

Owner/Operator Indicator:	Operator
Owner/Operator Name:	HERB VEGA
Legal Status:	Other
Date Became Current:	Not reported
Date Ended Current:	Not reported
Owner/Operator Address:	4611 MALAT ST
Owner/Operator City,State,Zip:	OAKLAND, CA 94601
Owner/Operator Telephone:	510-534-4930
Owner/Operator Telephone Ext:	Not reported
Owner/Operator Fax:	Not reported
Owner/Operator Email:	Not reported

Owner/Operator Indicator:	Owner
Owner/Operator Name:	JUAN D FIGUEROA
Legal Status:	Other
Date Became Current:	Not reported
Date Ended Current:	Not reported
Owner/Operator Address:	4611 MALAT ST
Owner/Operator City,State,Zip:	OAKLAND, CA 94601-4903
Owner/Operator Telephone:	510-534-4930
Owner/Operator Telephone Ext:	Not reported
Owner/Operator Fax:	Not reported
Owner/Operator Email:	Not reported

Historic Generators:

Receive Date:	19960619
Handler Name:	WOOD TECH INC
Federal Waste Generator Description:	Not a generator, verified
State District Owner:	Not reported
Large Quantity Handler of Universal Waste:	No
Recognized Trader Importer:	No
Recognized Trader Exporter:	No
Spent Lead Acid Battery Importer:	No
Spent Lead Acid Battery Exporter:	No
Current Record:	Yes
Non Storage Recycler Activity:	Not reported
Electronic Manifest Broker:	Not reported

Map ID
 Direction
 Distance
 Elevation

MAP FINDINGS

Site

Database(s)

EDR ID Number
 EPA ID Number

WOOD TECH INC (Continued)

1024796671

List of NAICS Codes and Descriptions:

NAICS Code: 337211
 NAICS Description: WOOD OFFICE FURNITURE MANUFACTURING

Facility Has Received Notices of Violations:

Violations: No Violations Found

Evaluation Action Summary:

Evaluations: No Evaluations Found

J48
West
1/8-1/4
0.154 mi.
813 ft.

WOOD TECH INC
4611 MALAT ST
OAKLAND, CA 94601
Site 2 of 4 in cluster J

CERS HAZ WASTE
HAZNET
CERS
HWTS

S113094267
N/A

Relative:
Lower
Actual:
11 ft.

CERS HAZ WASTE:
 Name: WOOD TECH INC
 Address: 4611 MALAT ST
 City,State,Zip: OAKLAND, CA 94601
 Site ID: 86482
 CERS ID: 10418956
 CERS Description: Hazardous Waste Generator

HAZNET:

Name: WOOD TECH INC
 Address: 4611 MALAT ST
 Address 2: Not reported
 City,State,Zip: OAKLAND, CA 946014903
 Contact: HERB VEGA
 Telephone: 5105344930
 Mailing Name: Not reported
 Mailing Address: 4611 MALAT ST

Year: 2019
 Gepaid: CAL000178339
 TSD EPA ID: NMD002208627
 CA Waste Code: 343 - Unspecified organic liquid mixture
 Disposal Method: H141 - Storage, Bulking, And/Or Transfer Off Site--No Treatment/Reovery (H010-H129) Or (H131-H135)
 Tons: 2.08800

Year: 2018
 Gepaid: CAL000178339
 TSD EPA ID: NMD002208627
 CA Waste Code: 343 - Unspecified organic liquid mixture
 Disposal Method: H141 - Storage, Bulking, And/Or Transfer Off Site--No Treatment/Reovery (H010-H129) Or (H131-H135)
 Tons: 3.93200

Year: 2017
 Gepaid: CAL000178339
 TSD EPA ID: NMD002208627
 CA Waste Code: 343 - Unspecified organic liquid mixture
 Disposal Method: H141 - Storage, Bulking, And/Or Transfer Off Site--No

Map ID
Direction
Distance
Elevation

MAP FINDINGS

Site

Database(s)

EDR ID Number
EPA ID Number

WOOD TECH INC (Continued)

S113094267

Tons:	Treatment/Reovery (H010-H129) Or (H131-H135) 6.645
Year:	2016
Gepaid:	CAL000178339
TSD EPA ID:	NMD002208627
CA Waste Code:	343 - Unspecified organic liquid mixture
Disposal Method:	H141 - Storage, Bulking, And/Or Transfer Off Site--No Treatment/Reovery (H010-H129) Or (H131-H135)
Tons:	4.9386
Year:	2015
Gepaid:	CAL000178339
TSD EPA ID:	NMD002208627
CA Waste Code:	343 - Unspecified organic liquid mixture
Disposal Method:	H141 - Storage, Bulking, And/Or Transfer Off Site--No Treatment/Reovery (H010-H129) Or (H131-H135)
Tons:	3.1105
Year:	2014
Gepaid:	CAL000178339
TSD EPA ID:	NMD002208627
CA Waste Code:	343 - Unspecified organic liquid mixture
Disposal Method:	H141 - Storage, Bulking, And/Or Transfer Off Site--No Treatment/Reovery (H010-H129) Or (H131-H135)
Tons:	3.317
Year:	2013
Gepaid:	CAL000178339
TSD EPA ID:	NMD002208627
CA Waste Code:	343 - Unspecified organic liquid mixture
Disposal Method:	H141 - Storage, Bulking, And/Or Transfer Off Site--No Treatment/Reovery (H010-H129) Or (H131-H135)
Tons:	3.74
Year:	2012
Gepaid:	CAL000178339
TSD EPA ID:	NMD002208627
CA Waste Code:	343 - Unspecified organic liquid mixture
Disposal Method:	H141 - Storage, Bulking, And/Or Transfer Off Site--No Treatment/Reovery (H010-H129) Or (H131-H135)
Tons:	2.584
Year:	2011
Gepaid:	CAL000178339
TSD EPA ID:	ARD069748192
CA Waste Code:	212 - Oxygenated solvents (acetone, butanol, ethyl acetate, etc.)
Disposal Method:	H040 - Incineration--Thermal Destruction Other Than Use As A Fuel
Tons:	0.3663
Year:	2011
Gepaid:	CAL000178339
TSD EPA ID:	ARD981057870
CA Waste Code:	343 - Unspecified organic liquid mixture
Disposal Method:	H061 - Fuel Blending Prior To Energy Recovery At Another Site
Tons:	2.057

Map ID
Direction
Distance
Elevation

MAP FINDINGS

Site

Database(s)

EDR ID Number
EPA ID Number

WOOD TECH INC (Continued)

S113094267

[Click this hyperlink](#) while viewing on your computer to access 23 additional CA HAZNET: record(s) in the EDR Site Report.

Additional Info:

Year:	2010
Gen EPA ID:	CAL000178339
Shipment Date:	20101022
Creation Date:	4/22/2011 18:30:20
Receipt Date:	20101112
Manifest ID:	003962330FLE
Trans EPA ID:	CAR000070540
Trans Name:	ADVANCED CHEMICAL TRANSPORT
Trans 2 EPA ID:	CAR000187922
Trans 2 Name:	RUST AND SONS TRUCKING INC
TSDf EPA ID:	ARD981057870
Trans Name:	RINECO CHEMICAL INDUSTRIES INC
TSDf Alt EPA ID:	Not reported
TSDf Alt Name:	Not reported
Waste Code Description:	343 - Unspecified organic liquid mixture
RCRA Code:	F003
Meth Code:	H061 - Fuel Blending Prior To Energy Recovery At Another Site
Quantity Tons:	0.374
Waste Quantity:	110
Quantity Unit:	G
Additional Code 1:	D001
Additional Code 2:	Not reported
Additional Code 3:	Not reported
Additional Code 4:	Not reported
Additional Code 5:	Not reported
Shipment Date:	20100903
Creation Date:	2/10/2011 18:30:18
Receipt Date:	20100924
Manifest ID:	003963567FLE
Trans EPA ID:	CAR000070540
Trans Name:	ADVANCED CHEMICAL TRANSPORT
Trans 2 EPA ID:	CAR000187922
Trans 2 Name:	RUST AND SONS TRUCKING INC
TSDf EPA ID:	ARD981057870
Trans Name:	RINECO CHEMICAL INDUSTRIES INC
TSDf Alt EPA ID:	Not reported
TSDf Alt Name:	Not reported
Waste Code Description:	343 - Unspecified organic liquid mixture
RCRA Code:	F003
Meth Code:	H061 - Fuel Blending Prior To Energy Recovery At Another Site
Quantity Tons:	0.374
Waste Quantity:	110
Quantity Unit:	G
Additional Code 1:	D001
Additional Code 2:	Not reported
Additional Code 3:	Not reported
Additional Code 4:	Not reported
Additional Code 5:	Not reported
Shipment Date:	20100514

Map ID
Direction
Distance
Elevation

MAP FINDINGS

Site

Database(s)

EDR ID Number
EPA ID Number

WOOD TECH INC (Continued)

S113094267

Creation Date: 1/14/2011 18:30:24
Receipt Date: 20100604
Manifest ID: 003048670FLE
Trans EPA ID: CAR000070540
Trans Name: ADVANCED CHEMICAL TRANSPORT
Trans 2 EPA ID: AZR000508515
Trans 2 Name: RUST AND SONS
TSDf EPA ID: ARD981057870
Trans Name: RINECO CHEMICAL INDUSTRIES INC
TSDf Alt EPA ID: Not reported
TSDf Alt Name: Not reported
Waste Code Description: 343 - Unspecified organic liquid mixture
RCRA Code: F003
Meth Code: H061 - Fuel Blending Prior To Energy Recovery At Another Site
Quantity Tons: 0.544
Waste Quantity: 160
Quantity Unit: G
Additional Code 1: D001
Additional Code 2: Not reported
Additional Code 3: Not reported
Additional Code 4: Not reported
Additional Code 5: Not reported

Shipment Date: 20100302
Creation Date: 12/3/2012 22:15:55
Receipt Date: Not reported
Manifest ID: 003127095FLE
Trans EPA ID: CAR000070540
Trans Name: ADVANCED CHEMICAL TRANSPORT
Trans 2 EPA ID: AZR000508515
Trans 2 Name: SLT EXPRESS WAY INC
TSDf EPA ID: ARD981057870
Trans Name: RINECO CHEMICAL INDUSTRIES INC
TSDf Alt EPA ID: Not reported
TSDf Alt Name: Not reported
Waste Code Description: 343 - Unspecified organic liquid mixture
RCRA Code: F003
Meth Code: - Not reported
Quantity Tons: 0.748
Waste Quantity: 220
Quantity Unit: G
Additional Code 1: D001
Additional Code 2: Not reported
Additional Code 3: Not reported
Additional Code 4: Not reported
Additional Code 5: Not reported

Additional Info:
Year: 2009
Gen EPA ID: CAL000178339

Shipment Date: 20090928
Creation Date: 4/12/2010 18:30:17
Receipt Date: 20091012
Manifest ID: 002641832FLE
Trans EPA ID: CAR000070540
Trans Name: ADVANCED CHEMICAL TRANSPORT

Map ID
Direction
Distance
Elevation

MAP FINDINGS

Site

Database(s)

EDR ID Number
EPA ID Number

WOOD TECH INC (Continued)

S113094267

Trans 2 EPA ID: UTR000007708
Trans 2 Name: SLT EXPRESS WAY INC
TSDf EPA ID: ARD981057870
Trans Name: RINECO CHEMICAL INDUSTRIES INC
TSDf Alt EPA ID: Not reported
TSDf Alt Name: Not reported
Waste Code Description: 343 - Unspecified organic liquid mixture
RCRA Code: F003
Meth Code: H061 - Fuel Blending Prior To Energy Recovery At Another Site
Quantity Tons: 0.374
Waste Quantity: 110
Quantity Unit: G
Additional Code 1: D001
Additional Code 2: Not reported
Additional Code 3: Not reported
Additional Code 4: Not reported
Additional Code 5: Not reported

Shipment Date: 20090928
Creation Date: 4/12/2010 18:30:17
Receipt Date: 20091012
Manifest ID: 002641832FLE
Trans EPA ID: CAR000070540
Trans Name: ADVANCED CHEMICAL TRANSPORT
Trans 2 EPA ID: UTR000007708
Trans 2 Name: SLT EXPRESS WAY INC
TSDf EPA ID: ARD981057870
Trans Name: RINECO CHEMICAL INDUSTRIES INC
TSDf Alt EPA ID: Not reported
TSDf Alt Name: Not reported
Waste Code Description: 352 - Other organic solids
RCRA Code: Not reported
Meth Code: H061 - Fuel Blending Prior To Energy Recovery At Another Site
Quantity Tons: 0.0715
Waste Quantity: 143
Quantity Unit: P
Additional Code 1: Not reported
Additional Code 2: Not reported
Additional Code 3: Not reported
Additional Code 4: Not reported
Additional Code 5: Not reported

Shipment Date: 20090624
Creation Date: 11/3/2009 18:30:20
Receipt Date: 20090709
Manifest ID: 002641330FLE
Trans EPA ID: CAR000070540
Trans Name: ADVANCED CHEMICAL TRANSPORT
Trans 2 EPA ID: UTR000007708
Trans 2 Name: SLT EXPRESS WAY INC
TSDf EPA ID: ARD981057870
Trans Name: RINECO CHEMICAL INDUSTRIES INC
TSDf Alt EPA ID: Not reported
TSDf Alt Name: Not reported
Waste Code Description: 343 - Unspecified organic liquid mixture
RCRA Code: F003
Meth Code: H061 - Fuel Blending Prior To Energy Recovery At Another Site

Map ID
Direction
Distance
Elevation

MAP FINDINGS

Site

Database(s)

EDR ID Number
EPA ID Number

WOOD TECH INC (Continued)

S113094267

Quantity Tons:	0.935
Waste Quantity:	275
Quantity Unit:	G
Additional Code 1:	D001
Additional Code 2:	Not reported
Additional Code 3:	Not reported
Additional Code 4:	Not reported
Additional Code 5:	Not reported
Shipment Date:	20090423
Creation Date:	6/16/2009 18:30:09
Receipt Date:	20090501
Manifest ID:	002228819FLE
Trans EPA ID:	MAD039322250
Trans Name:	CLEAN HARBORS ENVIRONMENTAL SERVICES INC
Trans 2 EPA ID:	Not reported
Trans 2 Name:	Not reported
TSDf EPA ID:	CAD059494310
Trans Name:	CLEAN HARBORS SAN JOSE LLC
TSDf Alt EPA ID:	Not reported
TSDf Alt Name:	Not reported
Waste Code Description:	214 - Unspecified solvent mixture
RCRA Code:	F005
Meth Code:	H141 - Storage, Bulking, And/Or Transfer Off Site--No Treatment/Reovery (H010-H129) Or (H131-H135)
Quantity Tons:	0.396
Waste Quantity:	110
Quantity Unit:	G
Additional Code 1:	F003
Additional Code 2:	D035
Additional Code 3:	D001
Additional Code 4:	Not reported
Additional Code 5:	Not reported
Shipment Date:	20090305
Creation Date:	4/8/2009 18:31:36
Receipt Date:	20090310
Manifest ID:	002226751FLE
Trans EPA ID:	MAD039322250
Trans Name:	CLEAN HARBORS ENVIRONMENTAL SERVICES INC
Trans 2 EPA ID:	Not reported
Trans 2 Name:	Not reported
TSDf EPA ID:	CAD059494310
Trans Name:	CLEAN HARBORS SAN JOSE LLC
TSDf Alt EPA ID:	Not reported
TSDf Alt Name:	Not reported
Waste Code Description:	214 - Unspecified solvent mixture
RCRA Code:	F005
Meth Code:	H141 - Storage, Bulking, And/Or Transfer Off Site--No Treatment/Reovery (H010-H129) Or (H131-H135)
Quantity Tons:	0.396
Waste Quantity:	110
Quantity Unit:	G
Additional Code 1:	F003
Additional Code 2:	D035
Additional Code 3:	D001
Additional Code 4:	Not reported

Map ID
Direction
Distance
Elevation

MAP FINDINGS

Site

Database(s)

EDR ID Number
EPA ID Number

WOOD TECH INC (Continued)

S113094267

Additional Code 5:	Not reported
Shipment Date:	20090122
Creation Date:	4/3/2009 18:30:19
Receipt Date:	20090127
Manifest ID:	002223710FLE
Trans EPA ID:	MAD039322250
Trans Name:	CLEAN HARBORS ENVIRONMENTAL SERVICES INC
Trans 2 EPA ID:	Not reported
Trans 2 Name:	Not reported
TSDf EPA ID:	CAD059494310
Trans Name:	CLEAN HARBORS SAN JOSE LLC
TSDf Alt EPA ID:	Not reported
TSDf Alt Name:	Not reported
Waste Code Description:	214 - Unspecified solvent mixture
RCRA Code:	F005
Meth Code:	H141 - Storage, Bulking, And/Or Transfer Off Site--No Treatment/Recovery (H010-H129) Or (H131-H135)
Quantity Tons:	0.396
Waste Quantity:	110
Quantity Unit:	G
Additional Code 1:	F003
Additional Code 2:	D035
Additional Code 3:	D001
Additional Code 4:	Not reported
Additional Code 5:	Not reported
Additional Info:	
Year:	1999
Gen EPA ID:	CAL000178339
Shipment Date:	19991228
Creation Date:	3/7/2000 0:00:00
Receipt Date:	19991229
Manifest ID:	99755983
Trans EPA ID:	CAD009452657
Trans Name:	Not reported
Trans 2 EPA ID:	Not reported
Trans 2 Name:	Not reported
TSDf EPA ID:	CAD009452657
Trans Name:	Not reported
TSDf Alt EPA ID:	Not reported
TSDf Alt Name:	Not reported
Waste Code Description:	214 - Unspecified solvent mixture
RCRA Code:	D001
Meth Code:	R01 - Recycler
Quantity Tons:	0.396
Waste Quantity:	110
Quantity Unit:	G
Additional Code 1:	Not reported
Additional Code 2:	Not reported
Additional Code 3:	Not reported
Additional Code 4:	Not reported
Additional Code 5:	Not reported
Shipment Date:	19991029
Creation Date:	1/4/2000 0:00:00

Map ID
Direction
Distance
Elevation

MAP FINDINGS

Site

Database(s)

EDR ID Number
EPA ID Number

WOOD TECH INC (Continued)

S113094267

Receipt Date: 19991101
Manifest ID: 99550795
Trans EPA ID: CAD009452657
Trans Name: Not reported
Trans 2 EPA ID: Not reported
Trans 2 Name: Not reported
TSDf EPA ID: CAD009452657
Trans Name: Not reported
TSDf Alt EPA ID: Not reported
TSDf Alt Name: Not reported
Waste Code Description: 214 - Unspecified solvent mixture
RCRA Code: D001
Meth Code: R01 - Recycler
Quantity Tons: 0.396
Waste Quantity: 110
Quantity Unit: G
Additional Code 1: Not reported
Additional Code 2: Not reported
Additional Code 3: Not reported
Additional Code 4: Not reported
Additional Code 5: Not reported

Shipment Date: 19990810
Creation Date: 9/23/1999 0:00:00
Receipt Date: 19990811
Manifest ID: 99425612
Trans EPA ID: CAD009452657
Trans Name: Not reported
Trans 2 EPA ID: Not reported
Trans 2 Name: Not reported
TSDf EPA ID: CAD009452657
Trans Name: Not reported
TSDf Alt EPA ID: Not reported
TSDf Alt Name: Not reported
Waste Code Description: 214 - Unspecified solvent mixture
RCRA Code: D001
Meth Code: R01 - Recycler
Quantity Tons: 0.396
Waste Quantity: 110
Quantity Unit: G
Additional Code 1: Not reported
Additional Code 2: Not reported
Additional Code 3: Not reported
Additional Code 4: Not reported
Additional Code 5: Not reported

Shipment Date: 19990423
Creation Date: 6/10/1999 0:00:00
Receipt Date: 19990426
Manifest ID: 99292377
Trans EPA ID: CAD009452657
Trans Name: Not reported
Trans 2 EPA ID: Not reported
Trans 2 Name: Not reported
TSDf EPA ID: CAD009452657
Trans Name: Not reported
TSDf Alt EPA ID: Not reported

Map ID
Direction
Distance
Elevation

MAP FINDINGS

Site

Database(s)

EDR ID Number
EPA ID Number

WOOD TECH INC (Continued)

S113094267

TSDF Alt Name: Not reported
Waste Code Description: 214 - Unspecified solvent mixture
RCRA Code: D001
Meth Code: R01 - Recycler
Quantity Tons: 0.198
Waste Quantity: 55
Quantity Unit: G
Additional Code 1: Not reported
Additional Code 2: Not reported
Additional Code 3: Not reported
Additional Code 4: Not reported
Additional Code 5: Not reported

Shipment Date: 19990309
Creation Date: 5/17/1999 0:00:00
Receipt Date: 19990309
Manifest ID: 99291507
Trans EPA ID: CAD009452657
Trans Name: Not reported
Trans 2 EPA ID: Not reported
Trans 2 Name: Not reported
TSDF EPA ID: CAD009452657
Trans Name: Not reported
TSDF Alt EPA ID: Not reported
TSDF Alt Name: Not reported
Waste Code Description: 214 - Unspecified solvent mixture
RCRA Code: D001
Meth Code: R01 - Recycler
Quantity Tons: 0.396
Waste Quantity: 110
Quantity Unit: G
Additional Code 1: Not reported
Additional Code 2: Not reported
Additional Code 3: Not reported
Additional Code 4: Not reported
Additional Code 5: Not reported

Additional Info:

Year: 2013
Gen EPA ID: CAL000178339

Shipment Date: 20131213
Creation Date: 5/17/2014 22:15:09
Receipt Date: 20131227
Manifest ID: 007049023FLE
Trans EPA ID: CAR000070540
Trans Name: ADVANCED CHEMICAL TRANSPORT INC (SV)
Trans 2 EPA ID: OKD981588791
Trans 2 Name: TRIAD TRANSPORT INC
TSDF EPA ID: NMD002208627
Trans Name: ADVANCED CHEMICAL TREATMENT
TSDF Alt EPA ID: Not reported
TSDF Alt Name: Not reported
Waste Code Description: 343 - Unspecified organic liquid mixture
RCRA Code: F003
Meth Code: H141 - Storage, Bulking, And/Or Transfer Off Site--No Treatment/Recovery (H010-H129) Or (H131-H135)

Map ID
Direction
Distance
Elevation

MAP FINDINGS

Site

Database(s)

EDR ID Number
EPA ID Number

WOOD TECH INC (Continued)

S113094267

Quantity Tons:	0.374
Waste Quantity:	110
Quantity Unit:	G
Additional Code 1:	D001
Additional Code 2:	Not reported
Additional Code 3:	Not reported
Additional Code 4:	Not reported
Additional Code 5:	Not reported
Shipment Date:	20131115
Creation Date:	4/24/2014 22:15:08
Receipt Date:	20131205
Manifest ID:	006852056FLE
Trans EPA ID:	CAR000070540
Trans Name:	ADVANCED CHEMICAL TRANSPORT INC (SV)
Trans 2 EPA ID:	Not reported
Trans 2 Name:	Not reported
TSDf EPA ID:	NMD002208627
Trans Name:	ADVANCED CHEMICAL TREATMENT
TSDf Alt EPA ID:	Not reported
TSDf Alt Name:	Not reported
Waste Code Description:	343 - Unspecified organic liquid mixture
RCRA Code:	F003
Meth Code:	H141 - Storage, Bulking, And/Or Transfer Off Site--No Treatment/Reovery (H010-H129) Or (H131-H135)
Quantity Tons:	0.374
Waste Quantity:	110
Quantity Unit:	G
Additional Code 1:	D001
Additional Code 2:	Not reported
Additional Code 3:	Not reported
Additional Code 4:	Not reported
Additional Code 5:	Not reported
Shipment Date:	20131021
Creation Date:	3/6/2014 22:15:09
Receipt Date:	20131106
Manifest ID:	006851740FLE
Trans EPA ID:	CAR000070540
Trans Name:	ADVANCED CHEMICAL TRANSPORT INC (SV)
Trans 2 EPA ID:	Not reported
Trans 2 Name:	Not reported
TSDf EPA ID:	NMD002208627
Trans Name:	ADVANCED CHEMICAL TREATMENT
TSDf Alt EPA ID:	Not reported
TSDf Alt Name:	Not reported
Waste Code Description:	343 - Unspecified organic liquid mixture
RCRA Code:	F003
Meth Code:	H141 - Storage, Bulking, And/Or Transfer Off Site--No Treatment/Reovery (H010-H129) Or (H131-H135)
Quantity Tons:	0.187
Waste Quantity:	55
Quantity Unit:	G
Additional Code 1:	D001
Additional Code 2:	Not reported
Additional Code 3:	Not reported
Additional Code 4:	Not reported

Map ID
Direction
Distance
Elevation

MAP FINDINGS

Site

Database(s)

EDR ID Number
EPA ID Number

WOOD TECH INC (Continued)

S113094267

Additional Code 5:	Not reported
Shipment Date:	20130918
Creation Date:	2/18/2014 22:15:06
Receipt Date:	20131001
Manifest ID:	006771983FLE
Trans EPA ID:	CAR000070540
Trans Name:	ADVANCED CHEMICAL TRANSPORT INC (SV)
Trans 2 EPA ID:	Not reported
Trans 2 Name:	Not reported
TSDf EPA ID:	NMD002208627
Trans Name:	ADVANCED CHEMICAL TREATMENT
TSDf Alt EPA ID:	Not reported
TSDf Alt Name:	Not reported
Waste Code Description:	343 - Unspecified organic liquid mixture
RCRA Code:	F003
Meth Code:	H141 - Storage, Bulking, And/Or Transfer Off Site--No Treatment/Reovery (H010-H129) Or (H131-H135)
Quantity Tons:	0.374
Waste Quantity:	110
Quantity Unit:	G
Additional Code 1:	D001
Additional Code 2:	Not reported
Additional Code 3:	Not reported
Additional Code 4:	Not reported
Additional Code 5:	Not reported
Shipment Date:	20130812
Creation Date:	1/7/2014 22:15:06
Receipt Date:	20130826
Manifest ID:	006858811FLE
Trans EPA ID:	CAR000070540
Trans Name:	ADVANCED CHEMICAL TRANSPORT INC (SV)
Trans 2 EPA ID:	Not reported
Trans 2 Name:	Not reported
TSDf EPA ID:	NMD002208627
Trans Name:	ADVANCED CHEMICAL TREATMENT
TSDf Alt EPA ID:	Not reported
TSDf Alt Name:	Not reported
Waste Code Description:	343 - Unspecified organic liquid mixture
RCRA Code:	F003
Meth Code:	H141 - Storage, Bulking, And/Or Transfer Off Site--No Treatment/Reovery (H010-H129) Or (H131-H135)
Quantity Tons:	0.374
Waste Quantity:	110
Quantity Unit:	G
Additional Code 1:	D001
Additional Code 2:	Not reported
Additional Code 3:	Not reported
Additional Code 4:	Not reported
Additional Code 5:	Not reported
Shipment Date:	20130705
Creation Date:	11/29/2013 22:15:05
Receipt Date:	20130722
Manifest ID:	006858299FLE
Trans EPA ID:	CAR000070540

Map ID
Direction
Distance
Elevation

MAP FINDINGS

Site

Database(s)

EDR ID Number
EPA ID Number

WOOD TECH INC (Continued)

S113094267

Trans Name:	ADVANCED CHEMICAL TRANSPORT INC (SV)
Trans 2 EPA ID:	Not reported
Trans 2 Name:	Not reported
TSDf EPA ID:	NMD002208627
Trans Name:	ADVANCED CHEMICAL TREATMENT
TSDf Alt EPA ID:	Not reported
TSDf Alt Name:	Not reported
Waste Code Description:	343 - Unspecified organic liquid mixture
RCRA Code:	F003
Meth Code:	H141 - Storage, Bulking, And/Or Transfer Off Site--No Treatment/Reovery (H010-H129) Or (H131-H135)
Quantity Tons:	0.374
Waste Quantity:	110
Quantity Unit:	G
Additional Code 1:	D001
Additional Code 2:	Not reported
Additional Code 3:	Not reported
Additional Code 4:	Not reported
Additional Code 5:	Not reported
Shipment Date:	20130522
Creation Date:	10/16/2013 22:15:06
Receipt Date:	20130604
Manifest ID:	006167552FLE
Trans EPA ID:	CAR000070540
Trans Name:	ADVANCED CHEMICAL TRANSPORT INC (SV)
Trans 2 EPA ID:	Not reported
Trans 2 Name:	Not reported
TSDf EPA ID:	NMD002208627
Trans Name:	ADVANCED CHEMICAL TREATMENT
TSDf Alt EPA ID:	Not reported
TSDf Alt Name:	Not reported
Waste Code Description:	343 - Unspecified organic liquid mixture
RCRA Code:	F003
Meth Code:	H141 - Storage, Bulking, And/Or Transfer Off Site--No Treatment/Reovery (H010-H129) Or (H131-H135)
Quantity Tons:	0.374
Waste Quantity:	110
Quantity Unit:	G
Additional Code 1:	D001
Additional Code 2:	Not reported
Additional Code 3:	Not reported
Additional Code 4:	Not reported
Additional Code 5:	Not reported
Shipment Date:	20130412
Creation Date:	9/15/2013 22:15:19
Receipt Date:	20130502
Manifest ID:	006166893FLE
Trans EPA ID:	CAR000070540
Trans Name:	ADVANCED CHEMICAL TRANSPORT INC (SV)
Trans 2 EPA ID:	Not reported
Trans 2 Name:	Not reported
TSDf EPA ID:	NMD002208627
Trans Name:	ADVANCED CHEMICAL TREATMENT
TSDf Alt EPA ID:	Not reported
TSDf Alt Name:	Not reported

Map ID
Direction
Distance
Elevation

MAP FINDINGS

Site

Database(s)

EDR ID Number
EPA ID Number

WOOD TECH INC (Continued)

S113094267

Waste Code Description:	343 - Unspecified organic liquid mixture
RCRA Code:	F003
Meth Code:	H141 - Storage, Bulking, And/Or Transfer Off Site--No Treatment/Reovery (H010-H129) Or (H131-H135)
Quantity Tons:	0.374
Waste Quantity:	110
Quantity Unit:	G
Additional Code 1:	D001
Additional Code 2:	Not reported
Additional Code 3:	Not reported
Additional Code 4:	Not reported
Additional Code 5:	Not reported
Shipment Date:	20130228
Creation Date:	8/15/2013 22:15:09
Receipt Date:	20130308
Manifest ID:	006049692FLE
Trans EPA ID:	CAR000070540
Trans Name:	ADVANCED CHEMICAL TRANSPORT INC (SV)
Trans 2 EPA ID:	Not reported
Trans 2 Name:	Not reported
TSDf EPA ID:	NMD002208627
Trans Name:	ADVANCED CHEMICAL TREATMENT
TSDf Alt EPA ID:	Not reported
TSDf Alt Name:	Not reported
Waste Code Description:	343 - Unspecified organic liquid mixture
RCRA Code:	F003
Meth Code:	H141 - Storage, Bulking, And/Or Transfer Off Site--No Treatment/Reovery (H010-H129) Or (H131-H135)
Quantity Tons:	0.374
Waste Quantity:	110
Quantity Unit:	G
Additional Code 1:	D001
Additional Code 2:	Not reported
Additional Code 3:	Not reported
Additional Code 4:	Not reported
Additional Code 5:	Not reported
Shipment Date:	20130115
Creation Date:	6/19/2013 22:15:16
Receipt Date:	20130123
Manifest ID:	006050364FLE
Trans EPA ID:	CAR000070540
Trans Name:	ADVANCED CHEMICAL TRANSPORT INC (SV)
Trans 2 EPA ID:	Not reported
Trans 2 Name:	Not reported
TSDf EPA ID:	NMD002208627
Trans Name:	ADVANCED CHEMICAL TREATMENT
TSDf Alt EPA ID:	Not reported
TSDf Alt Name:	Not reported
Waste Code Description:	343 - Unspecified organic liquid mixture
RCRA Code:	F003
Meth Code:	H141 - Storage, Bulking, And/Or Transfer Off Site--No Treatment/Reovery (H010-H129) Or (H131-H135)
Quantity Tons:	0.561
Waste Quantity:	165
Quantity Unit:	G

Map ID
Direction
Distance
Elevation

MAP FINDINGS

Site

Database(s)

EDR ID Number
EPA ID Number

WOOD TECH INC (Continued)

S113094267

Additional Code 1: D001
Additional Code 2: Not reported
Additional Code 3: Not reported
Additional Code 4: Not reported
Additional Code 5: Not reported

Additional Info:

Year: 1996
Gen EPA ID: CAL000178339

Shipment Date: 19960702
Creation Date: 5/30/1997 0:00:00
Receipt Date: 19960702
Manifest ID: 95789641
Trans EPA ID: CAD009452657
Trans Name: Not reported
Trans 2 EPA ID: Not reported
Trans 2 Name: Not reported
TSDf EPA ID: CAD009452657
Trans Name: Not reported
TSDf Alt EPA ID: Not reported
TSDf Alt Name: Not reported
Waste Code Description: 214 - Unspecified solvent mixture
RCRA Code: D001
Meth Code: R01 - Recycler
Quantity Tons: 0.594
Waste Quantity: 165
Quantity Unit: G
Additional Code 1: Not reported
Additional Code 2: Not reported
Additional Code 3: Not reported
Additional Code 4: Not reported
Additional Code 5: Not reported

Additional Info:

Year: 2003
Gen EPA ID: CAL000178339

Shipment Date: 20031209
Creation Date: 8/24/2004 10:00:04
Receipt Date: 20031209
Manifest ID: 23329889
Trans EPA ID: CAD009452657
Trans Name: ROMIC ENVIRONMENTAL TECH
Trans 2 EPA ID: Not reported
Trans 2 Name: Not reported
TSDf EPA ID: CAD009452657
Trans Name: ROMIC ENVIRONMENTAL TECH
TSDf Alt EPA ID: CAD009452657
TSDf Alt Name: Not reported
Waste Code Description: 214 - Unspecified solvent mixture
RCRA Code: D001
Meth Code: R01 - Recycler
Quantity Tons: 0.396
Waste Quantity: 110
Quantity Unit: G

Map ID
Direction
Distance
Elevation

MAP FINDINGS

Site

Database(s)

EDR ID Number
EPA ID Number

WOOD TECH INC (Continued)

S113094267

Additional Code 1:	Not reported
Additional Code 2:	Not reported
Additional Code 3:	Not reported
Additional Code 4:	Not reported
Additional Code 5:	Not reported
Shipment Date:	20031024
Creation Date:	8/3/2004 15:03:33
Receipt Date:	20031024
Manifest ID:	22975886
Trans EPA ID:	CAD009452657
Trans Name:	ROMIC ENVIRONMENTAL TECH
Trans 2 EPA ID:	Not reported
Trans 2 Name:	Not reported
TSDf EPA ID:	CAD009452657
Trans Name:	ROMIC ENVIRONMENTAL TECH
TSDf Alt EPA ID:	CAD009452657
TSDf Alt Name:	Not reported
Waste Code Description:	214 - Unspecified solvent mixture
RCRA Code:	D001
Meth Code:	R01 - Recycler
Quantity Tons:	0.396
Waste Quantity:	110
Quantity Unit:	G
Additional Code 1:	Not reported
Additional Code 2:	Not reported
Additional Code 3:	Not reported
Additional Code 4:	Not reported
Additional Code 5:	Not reported
Shipment Date:	20030909
Creation Date:	8/2/2004 9:36:58
Receipt Date:	20030909
Manifest ID:	22420410
Trans EPA ID:	CAD009452657
Trans Name:	Not reported
Trans 2 EPA ID:	Not reported
Trans 2 Name:	Not reported
TSDf EPA ID:	CAD009452657
Trans Name:	Not reported
TSDf Alt EPA ID:	CAD009452657
TSDf Alt Name:	Not reported
Waste Code Description:	214 - Unspecified solvent mixture
RCRA Code:	D001
Meth Code:	R01 - Recycler
Quantity Tons:	0.198
Waste Quantity:	55
Quantity Unit:	G
Additional Code 1:	Not reported
Additional Code 2:	Not reported
Additional Code 3:	Not reported
Additional Code 4:	Not reported
Additional Code 5:	Not reported
Shipment Date:	20030715
Creation Date:	7/23/2004 9:16:48
Receipt Date:	20030715

Map ID
Direction
Distance
Elevation

MAP FINDINGS

Site

Database(s)

EDR ID Number
EPA ID Number

WOOD TECH INC (Continued)

S113094267

Manifest ID: 22419961
Trans EPA ID: CAD009452657
Trans Name: Not reported
Trans 2 EPA ID: Not reported
Trans 2 Name: Not reported
TSDf EPA ID: CAD009452657
Trans Name: Not reported
TSDf Alt EPA ID: CAD009452657
TSDf Alt Name: Not reported
Waste Code Description: 214 - Unspecified solvent mixture
RCRA Code: D001
Meth Code: R01 - Recycler
Quantity Tons: 0.396
Waste Quantity: 110
Quantity Unit: G
Additional Code 1: Not reported
Additional Code 2: Not reported
Additional Code 3: Not reported
Additional Code 4: Not reported
Additional Code 5: Not reported

Shipment Date: 20030523
Creation Date: 9/2/2003 18:31:45
Receipt Date: 20030523
Manifest ID: 22426850
Trans EPA ID: CAD009452657
Trans Name: Not reported
Trans 2 EPA ID: Not reported
Trans 2 Name: Not reported
TSDf EPA ID: CAD009452657
Trans Name: Not reported
TSDf Alt EPA ID: CAD009452657
TSDf Alt Name: Not reported
Waste Code Description: 214 - Unspecified solvent mixture
RCRA Code: D001
Meth Code: R01 - Recycler
Quantity Tons: 0.396
Waste Quantity: 110
Quantity Unit: G
Additional Code 1: Not reported
Additional Code 2: Not reported
Additional Code 3: Not reported
Additional Code 4: Not reported
Additional Code 5: Not reported

Shipment Date: 20030318
Creation Date: 6/12/2003 18:31:05
Receipt Date: 20030318
Manifest ID: 22618620
Trans EPA ID: CAD009452657
Trans Name: Not reported
Trans 2 EPA ID: Not reported
Trans 2 Name: Not reported
TSDf EPA ID: CAD009452657
Trans Name: Not reported
TSDf Alt EPA ID: CAD009452657
TSDf Alt Name: Not reported

Map ID
Direction
Distance
Elevation

MAP FINDINGS

Site

Database(s)

EDR ID Number
EPA ID Number

WOOD TECH INC (Continued)

S113094267

Waste Code Description: 214 - Unspecified solvent mixture
RCRA Code: D001
Meth Code: R01 - Recycler
Quantity Tons: 0.396
Waste Quantity: 110
Quantity Unit: G
Additional Code 1: Not reported
Additional Code 2: Not reported
Additional Code 3: Not reported
Additional Code 4: Not reported
Additional Code 5: Not reported

Shipment Date: 20030204
Creation Date: 5/18/2003 14:28:17
Receipt Date: 20030204
Manifest ID: 22617535
Trans EPA ID: CAD009452657
Trans Name: Not reported
Trans 2 EPA ID: Not reported
Trans 2 Name: Not reported
TSDf EPA ID: CAD009452657
Trans Name: Not reported
TSDf Alt EPA ID: CAD009452657
TSDf Alt Name: Not reported
Waste Code Description: 214 - Unspecified solvent mixture
RCRA Code: D001
Meth Code: R01 - Recycler
Quantity Tons: 0.396
Waste Quantity: 110
Quantity Unit: G
Additional Code 1: Not reported
Additional Code 2: Not reported
Additional Code 3: Not reported
Additional Code 4: Not reported
Additional Code 5: Not reported

Additional Info:

Year: 1998
Gen EPA ID: CAL000178339

Shipment Date: 19981009
Creation Date: 12/7/1998 0:00:00
Receipt Date: 19981009
Manifest ID: 98568413
Trans EPA ID: CAD009452657
Trans Name: Not reported
Trans 2 EPA ID: Not reported
Trans 2 Name: Not reported
TSDf EPA ID: CAD009452657
Trans Name: Not reported
TSDf Alt EPA ID: Not reported
TSDf Alt Name: Not reported
Waste Code Description: 214 - Unspecified solvent mixture
RCRA Code: D001
Meth Code: R01 - Recycler
Quantity Tons: 0.99
Waste Quantity: 275

Map ID
Direction
Distance
Elevation

MAP FINDINGS

Site

Database(s)

EDR ID Number
EPA ID Number

WOOD TECH INC (Continued)

S113094267

Quantity Unit: G
Additional Code 1: Not reported
Additional Code 2: Not reported
Additional Code 3: Not reported
Additional Code 4: Not reported
Additional Code 5: Not reported

Shipment Date: 19980109
Creation Date: 7/23/1998 0:00:00
Receipt Date: 19980109
Manifest ID: 97331182
Trans EPA ID: CAD009452657
Trans Name: Not reported
Trans 2 EPA ID: Not reported
Trans 2 Name: Not reported
TSDf EPA ID: CAD009452657
Trans Name: Not reported
TSDf Alt EPA ID: Not reported
TSDf Alt Name: Not reported
Waste Code Description: 214 - Unspecified solvent mixture
RCRA Code: D001
Meth Code: R01 - Recycler
Quantity Tons: 0.396
Waste Quantity: 110
Quantity Unit: G
Additional Code 1: Not reported
Additional Code 2: Not reported
Additional Code 3: Not reported
Additional Code 4: Not reported
Additional Code 5: Not reported

Additional Info:

Year: 2007
Gen EPA ID: CAL000178339

Shipment Date: 20071205
Creation Date: 3/6/2008 18:30:06
Receipt Date: 20071213
Manifest ID: 001044153FLE
Trans EPA ID: MAD039322250
Trans Name: CLEAN HARBORS ENV SERVICES INC
Trans 2 EPA ID: Not reported
Trans 2 Name: Not reported
TSDf EPA ID: CAD059494310
Trans Name: CLEAN HARBORS SAN JOSE LLC
TSDf Alt EPA ID: Not reported
TSDf Alt Name: Not reported
Waste Code Description: 214 - Unspecified solvent mixture
RCRA Code: F005
Meth Code: H141 - Storage, Bulking, And/Or Transfer Off Site--No Treatment/Reovery (H010-H129) Or (H131-H135)

Quantity Tons: 0.396
Waste Quantity: 110
Quantity Unit: G
Additional Code 1: F003
Additional Code 2: D035
Additional Code 3: D001

Map ID
Direction
Distance
Elevation

MAP FINDINGS

Site

Database(s)

EDR ID Number
EPA ID Number

WOOD TECH INC (Continued)

S113094267

Additional Code 4:	Not reported
Additional Code 5:	Not reported
Shipment Date:	20070725
Creation Date:	1/25/2008 18:30:45
Receipt Date:	20070725
Manifest ID:	001985421JJK
Trans EPA ID:	CAD009452657
Trans Name:	ROMIC ENVIRONMENTAL TECHNOLOGIES CORPORATION/AES
Trans 2 EPA ID:	Not reported
Trans 2 Name:	Not reported
TSDf EPA ID:	CAD009452657
Trans Name:	ROMIC ENVIRONMENTAL TECHNOLOGIES CORPORATION/AES
TSDf Alt EPA ID:	Not reported
TSDf Alt Name:	Not reported
Waste Code Description:	214 - Unspecified solvent mixture
RCRA Code:	F005
Meth Code:	H141 - Storage, Bulking, And/Or Transfer Off Site--No Treatment/Reovery (H010-H129) Or (H131-H135)
Quantity Tons:	0.396
Waste Quantity:	110
Quantity Unit:	G
Additional Code 1:	F003
Additional Code 2:	D035
Additional Code 3:	D001
Additional Code 4:	Not reported
Additional Code 5:	Not reported
Shipment Date:	20070601
Creation Date:	10/23/2007 18:30:22
Receipt Date:	20070601
Manifest ID:	001443050JJK
Trans EPA ID:	CAD009452657
Trans Name:	ROMIC ENVIRONMENTAL TECHNOLOGIES CORPORATION/AES
Trans 2 EPA ID:	Not reported
Trans 2 Name:	Not reported
TSDf EPA ID:	CAD009452657
Trans Name:	ROMIC ENVIRONMENTAL TECHNOLOGIES CORPORATION/AES
TSDf Alt EPA ID:	Not reported
TSDf Alt Name:	Not reported
Waste Code Description:	214 - Unspecified solvent mixture
RCRA Code:	F005
Meth Code:	H141 - Storage, Bulking, And/Or Transfer Off Site--No Treatment/Reovery (H010-H129) Or (H131-H135)
Quantity Tons:	0.396
Waste Quantity:	110
Quantity Unit:	G
Additional Code 1:	F003
Additional Code 2:	D035
Additional Code 3:	D001
Additional Code 4:	Not reported
Additional Code 5:	Not reported
Shipment Date:	20070413
Creation Date:	8/29/2007 18:30:06
Receipt Date:	20070413
Manifest ID:	001442514JJK

Map ID
Direction
Distance
Elevation

MAP FINDINGS

Site

Database(s)

EDR ID Number
EPA ID Number

WOOD TECH INC (Continued)

S113094267

Trans EPA ID: CAD009452657
Trans Name: ROMIC ENVIRONMENTAL TECHNOL CORP
Trans 2 EPA ID: Not reported
Trans 2 Name: Not reported
TSDf EPA ID: CAD009452657
Trans Name: ROMIC ENVIRONMENTAL TECHNOLOGIES CORPORATION/AES
TSDf Alt EPA ID: Not reported
TSDf Alt Name: Not reported
Waste Code Description: 214 - Unspecified solvent mixture
RCRA Code: F005
Meth Code: H141 - Storage, Bulking, And/Or Transfer Off Site--No Treatment/Reovery (H010-H129) Or (H131-H135)

Quantity Tons: 0.198
Waste Quantity: 55
Quantity Unit: G
Additional Code 1: F003
Additional Code 2: D035
Additional Code 3: D001
Additional Code 4: Not reported
Additional Code 5: Not reported

Shipment Date: 20070309
Creation Date: 8/11/2007 18:30:20
Receipt Date: 20070309
Manifest ID: 001448179JJK
Trans EPA ID: CAD009452657
Trans Name: ROMIC ENVIRONMENTAL TECHNOLOGIES CORPORATION/AES
Trans 2 EPA ID: Not reported
Trans 2 Name: Not reported
TSDf EPA ID: CAD009452657
Trans Name: ROMIC ENVIRONMENTAL TECHNOLOGIES CORPORATION/AES
TSDf Alt EPA ID: Not reported
TSDf Alt Name: Not reported
Waste Code Description: 214 - Unspecified solvent mixture
RCRA Code: F005
Meth Code: H141 - Storage, Bulking, And/Or Transfer Off Site--No Treatment/Reovery (H010-H129) Or (H131-H135)

Quantity Tons: 0.396
Waste Quantity: 110
Quantity Unit: G
Additional Code 1: F003
Additional Code 2: D035
Additional Code 3: D001
Additional Code 4: Not reported
Additional Code 5: Not reported

Shipment Date: 20070202
Creation Date: 8/9/2007 18:30:45
Receipt Date: 20070202
Manifest ID: 001450349JJK
Trans EPA ID: CAD009452657
Trans Name: ROMIC ENVIRONMENTAL TECHNOLOGIES CORPORATION/AES
Trans 2 EPA ID: Not reported
Trans 2 Name: Not reported
TSDf EPA ID: CAD009452657
Trans Name: ROMIC ENVIRONMENTAL TECHNOLOGIES CORPORATION/AES
TSDf Alt EPA ID: Not reported

Map ID
Direction
Distance
Elevation

MAP FINDINGS

Site

Database(s)

EDR ID Number
EPA ID Number

WOOD TECH INC (Continued)

S113094267

TSDF Alt Name: Not reported
Waste Code Description: 214 - Unspecified solvent mixture
RCRA Code: F005
Meth Code: H141 - Storage, Bulking, And/Or Transfer Off Site--No Treatment/Reovery (H010-H129) Or (H131-H135)
Quantity Tons: 0.396
Waste Quantity: 110
Quantity Unit: G
Additional Code 1: F003
Additional Code 2: D035
Additional Code 3: D001
Additional Code 4: Not reported
Additional Code 5: Not reported

Additional Info:

Year: 2001
Gen EPA ID: CAL000178339

Shipment Date: 20011116
Creation Date: 1/16/2002 0:00:00
Receipt Date: 20011116
Manifest ID: 21685314
Trans EPA ID: CAD009452657
Trans Name: Not reported
Trans 2 EPA ID: Not reported
Trans 2 Name: Not reported
TSDF EPA ID: CAD009452657
Trans Name: Not reported
TSDF Alt EPA ID: CAD009452657
TSDF Alt Name: Not reported
Waste Code Description: 214 - Unspecified solvent mixture
RCRA Code: D001
Meth Code: R01 - Recycler
Quantity Tons: 0.594
Waste Quantity: 165
Quantity Unit: G
Additional Code 1: Not reported
Additional Code 2: Not reported
Additional Code 3: Not reported
Additional Code 4: Not reported
Additional Code 5: Not reported

Shipment Date: 20010921
Creation Date: 12/17/2001 0:00:00
Receipt Date: 20010921
Manifest ID: 21141536
Trans EPA ID: CAD009452657
Trans Name: Not reported
Trans 2 EPA ID: Not reported
Trans 2 Name: Not reported
TSDF EPA ID: CAD009452657
Trans Name: Not reported
TSDF Alt EPA ID: Not reported
TSDF Alt Name: Not reported
Waste Code Description: 214 - Unspecified solvent mixture
RCRA Code: D001
Meth Code: R01 - Recycler

Map ID
Direction
Distance
Elevation

MAP FINDINGS

Site

Database(s)

EDR ID Number
EPA ID Number

WOOD TECH INC (Continued)

S113094267

Quantity Tons:	0.396
Waste Quantity:	110
Quantity Unit:	G
Additional Code 1:	Not reported
Additional Code 2:	Not reported
Additional Code 3:	Not reported
Additional Code 4:	Not reported
Additional Code 5:	Not reported
Shipment Date:	20010720
Creation Date:	10/1/2001 0:00:00
Receipt Date:	20010725
Manifest ID:	20309058
Trans EPA ID:	CAD009452657
Trans Name:	Not reported
Trans 2 EPA ID:	Not reported
Trans 2 Name:	Not reported
TSDf EPA ID:	CAD009452657
Trans Name:	Not reported
TSDf Alt EPA ID:	CAD009452657
TSDf Alt Name:	Not reported
Waste Code Description:	214 - Unspecified solvent mixture
RCRA Code:	D001
Meth Code:	R01 - Recycler
Quantity Tons:	0.396
Waste Quantity:	110
Quantity Unit:	G
Additional Code 1:	Not reported
Additional Code 2:	Not reported
Additional Code 3:	Not reported
Additional Code 4:	Not reported
Additional Code 5:	Not reported
Shipment Date:	20010525
Creation Date:	7/30/2001 0:00:00
Receipt Date:	20010529
Manifest ID:	20309668
Trans EPA ID:	CAD009452657
Trans Name:	Not reported
Trans 2 EPA ID:	Not reported
Trans 2 Name:	Not reported
TSDf EPA ID:	CAD009452657
Trans Name:	Not reported
TSDf Alt EPA ID:	CAD009452657
TSDf Alt Name:	Not reported
Waste Code Description:	214 - Unspecified solvent mixture
RCRA Code:	D001
Meth Code:	R01 - Recycler
Quantity Tons:	0.396
Waste Quantity:	110
Quantity Unit:	G
Additional Code 1:	Not reported
Additional Code 2:	Not reported
Additional Code 3:	Not reported
Additional Code 4:	Not reported
Additional Code 5:	Not reported

Map ID
Direction
Distance
Elevation

MAP FINDINGS

Site

Database(s)

EDR ID Number
EPA ID Number

WOOD TECH INC (Continued)

S113094267

Shipment Date: 20010413
Creation Date: 6/20/2001 0:00:00
Receipt Date: 20010416
Manifest ID: 20718397
Trans EPA ID: CAD009452657
Trans Name: Not reported
Trans 2 EPA ID: Not reported
Trans 2 Name: Not reported
TSDf EPA ID: CAD009452657
Trans Name: Not reported
TSDf Alt EPA ID: Not reported
TSDf Alt Name: Not reported
Waste Code Description: 214 - Unspecified solvent mixture
RCRA Code: D001
Meth Code: R01 - Recycler
Quantity Tons: 0.396
Waste Quantity: 110
Quantity Unit: G
Additional Code 1: Not reported
Additional Code 2: Not reported
Additional Code 3: Not reported
Additional Code 4: Not reported
Additional Code 5: Not reported

Shipment Date: 20010306
Creation Date: 4/30/2001 0:00:00
Receipt Date: 20010307
Manifest ID: 20717646
Trans EPA ID: CAD009452657
Trans Name: Not reported
Trans 2 EPA ID: Not reported
Trans 2 Name: Not reported
TSDf EPA ID: CAD009452657
Trans Name: Not reported
TSDf Alt EPA ID: CAD009452657
TSDf Alt Name: Not reported
Waste Code Description: 214 - Unspecified solvent mixture
RCRA Code: D001
Meth Code: R01 - Recycler
Quantity Tons: 0.396
Waste Quantity: 110
Quantity Unit: G
Additional Code 1: Not reported
Additional Code 2: Not reported
Additional Code 3: Not reported
Additional Code 4: Not reported
Additional Code 5: Not reported

Additional Info:
Year: 1997
Gen EPA ID: CAL000178339

Shipment Date: 19970620
Creation Date: 12/4/1997 0:00:00
Receipt Date: 19970620
Manifest ID: 96811942
Trans EPA ID: CAD009452657

Map ID
Direction
Distance
Elevation

MAP FINDINGS

Site

Database(s)

EDR ID Number
EPA ID Number

WOOD TECH INC (Continued)

S113094267

Trans Name: Not reported
Trans 2 EPA ID: Not reported
Trans 2 Name: Not reported
TSDf EPA ID: CAD009452657
Trans Name: Not reported
TSDf Alt EPA ID: Not reported
TSDf Alt Name: Not reported
Waste Code Description: 214 - Unspecified solvent mixture
RCRA Code: D001
Meth Code: R01 - Recycler
Quantity Tons: 0.594
Waste Quantity: 165
Quantity Unit: G
Additional Code 1: Not reported
Additional Code 2: Not reported
Additional Code 3: Not reported
Additional Code 4: Not reported
Additional Code 5: Not reported

Additional Info:

Year: 2017
Gen EPA ID: CAL000178339

Shipment Date: 20171117
Creation Date: 10/16/2018 18:31:15
Receipt Date: 20171211
Manifest ID: 011588437FLE
Trans EPA ID: CAR000070540
Trans Name: ADVANCED CHEMICAL TRANSPORT INC (SV)
Trans 2 EPA ID: CAR000154740
Trans 2 Name: NAMAN TRUCKING INC
TSDf EPA ID: NMD002208627
Trans Name: ADVANCED CHEMICAL TREATMENT
TSDf Alt EPA ID: Not reported
TSDf Alt Name: Not reported
Waste Code Description: 343 - Unspecified organic liquid mixture
RCRA Code: F003
Meth Code: H141 - Storage, Bulking, And/Or Transfer Off Site--No Treatment/Reovery (H010-H129) Or (H131-H135)
Quantity Tons: 0.45
Waste Quantity: 900
Quantity Unit: P
Additional Code 1: D001
Additional Code 2: Not reported
Additional Code 3: Not reported
Additional Code 4: Not reported
Additional Code 5: Not reported

Shipment Date: 20170926
Creation Date: 7/12/2018 18:30:29
Receipt Date: 20171013
Manifest ID: 011161041FLE
Trans EPA ID: CAR000070540
Trans Name: ADVANCED CHEMICAL TRANSPORT INC (SV)
Trans 2 EPA ID: Not reported
Trans 2 Name: Not reported
TSDf EPA ID: NMD002208627

Map ID
Direction
Distance
Elevation

MAP FINDINGS

Site

Database(s)

EDR ID Number
EPA ID Number

WOOD TECH INC (Continued)

S113094267

Trans Name: ADVANCED CHEMICAL TREATMENT
TSDF Alt EPA ID: Not reported
TSDF Alt Name: Not reported
Waste Code Description: 343 - Unspecified organic liquid mixture
RCRA Code: F003
Meth Code: H141 - Storage, Bulking, And/Or Transfer Off Site--No Treatment/Reovery (H010-H129) Or (H131-H135)
Quantity Tons: 4.488
Waste Quantity: 1320
Quantity Unit: G
Additional Code 1: D001
Additional Code 2: Not reported
Additional Code 3: Not reported
Additional Code 4: Not reported
Additional Code 5: Not reported

Shipment Date: 20170801
Creation Date: 8/1/2018 18:31:15
Receipt Date: 20170816
Manifest ID: 010996640FLE
Trans EPA ID: CAR000070540
Trans Name: ADVANCED CHEMICAL TRANSPORT INC (SV)
Trans 2 EPA ID: Not reported
Trans 2 Name: Not reported
TSDF EPA ID: NMD002208627
Trans Name: ADVANCED CHEMICAL TREATMENT
TSDF Alt EPA ID: Not reported
TSDF Alt Name: Not reported
Waste Code Description: 343 - Unspecified organic liquid mixture
RCRA Code: F003
Meth Code: H141 - Storage, Bulking, And/Or Transfer Off Site--No Treatment/Reovery (H010-H129) Or (H131-H135)

Quantity Tons: 0.49
Waste Quantity: 980
Quantity Unit: P
Additional Code 1: D001
Additional Code 2: Not reported
Additional Code 3: Not reported
Additional Code 4: Not reported
Additional Code 5: Not reported

Shipment Date: 20170620
Creation Date: 7/12/2018 18:30:29
Receipt Date: 20170710
Manifest ID: 010891877FLE
Trans EPA ID: CAR000070540
Trans Name: ADVANCED CHEMICAL TRANSPORT INC (SV)
Trans 2 EPA ID: Not reported
Trans 2 Name: Not reported
TSDF EPA ID: NMD002208627
Trans Name: ADVANCED CHEMICAL TREATMENT
TSDF Alt EPA ID: Not reported
TSDF Alt Name: Not reported
Waste Code Description: 343 - Unspecified organic liquid mixture
RCRA Code: F003
Meth Code: H141 - Storage, Bulking, And/Or Transfer Off Site--No Treatment/Reovery (H010-H129) Or (H131-H135)

Map ID
Direction
Distance
Elevation

MAP FINDINGS

Site

Database(s)

EDR ID Number
EPA ID Number

WOOD TECH INC (Continued)

S113094267

Quantity Tons:	0.374
Waste Quantity:	110
Quantity Unit:	G
Additional Code 1:	D001
Additional Code 2:	Not reported
Additional Code 3:	Not reported
Additional Code 4:	Not reported
Additional Code 5:	Not reported
Shipment Date:	20170510
Creation Date:	7/13/2018 18:30:08
Receipt Date:	20170518
Manifest ID:	010893529FLE
Trans EPA ID:	CAR000070540
Trans Name:	ADVANCED CHEMICAL TRANSPORT INC (SV)
Trans 2 EPA ID:	Not reported
Trans 2 Name:	Not reported
TSDf EPA ID:	NMD002208627
Trans Name:	ADVANCED CHEMICAL TREATMENT
TSDf Alt EPA ID:	Not reported
TSDf Alt Name:	Not reported
Waste Code Description:	343 - Unspecified organic liquid mixture
RCRA Code:	F003
Meth Code:	H141 - Storage, Bulking, And/Or Transfer Off Site--No Treatment/Reovery (H010-H129) Or (H131-H135)
Quantity Tons:	0.451
Waste Quantity:	902
Quantity Unit:	P
Additional Code 1:	D001
Additional Code 2:	Not reported
Additional Code 3:	Not reported
Additional Code 4:	Not reported
Additional Code 5:	Not reported
Shipment Date:	20170317
Creation Date:	5/11/2018 18:34:42
Receipt Date:	20170410
Manifest ID:	010510176FLE
Trans EPA ID:	CAR000070540
Trans Name:	ADVANCED CHEMICAL TRANSPORT INC (SV)
Trans 2 EPA ID:	Not reported
Trans 2 Name:	Not reported
TSDf EPA ID:	NMD002208627
Trans Name:	ADVANCED CHEMICAL TREATMENT
TSDf Alt EPA ID:	Not reported
TSDf Alt Name:	Not reported
Waste Code Description:	343 - Unspecified organic liquid mixture
RCRA Code:	F003
Meth Code:	H141 - Storage, Bulking, And/Or Transfer Off Site--No Treatment/Reovery (H010-H129) Or (H131-H135)
Quantity Tons:	0.468
Waste Quantity:	936
Quantity Unit:	P
Additional Code 1:	D001
Additional Code 2:	Not reported
Additional Code 3:	Not reported
Additional Code 4:	Not reported

Map ID
Direction
Distance
Elevation

MAP FINDINGS

Site

Database(s)

EDR ID Number
EPA ID Number

WOOD TECH INC (Continued)

S113094267

Additional Code 5:	Not reported
Shipment Date:	20170119
Creation Date:	5/9/2018 18:33:34
Receipt Date:	20170210
Manifest ID:	010493761FLE
Trans EPA ID:	CAR000070540
Trans Name:	ADVANCED CHEMICAL TRANSPORT INC (SV)
Trans 2 EPA ID:	Not reported
Trans 2 Name:	Not reported
TSDf EPA ID:	NMD002208627
Trans Name:	ADVANCED CHEMICAL TREATMENT
TSDf Alt EPA ID:	Not reported
TSDf Alt Name:	Not reported
Waste Code Description:	343 - Unspecified organic liquid mixture
RCRA Code:	F003
Meth Code:	H141 - Storage, Bulking, And/Or Transfer Off Site--No Treatment/Reovery (H010-H129) Or (H131-H135)
Quantity Tons:	0.374
Waste Quantity:	110
Quantity Unit:	G
Additional Code 1:	D001
Additional Code 2:	Not reported
Additional Code 3:	Not reported
Additional Code 4:	Not reported
Additional Code 5:	Not reported
Additional Info:	
Year:	2008
Gen EPA ID:	CAL000178339
Shipment Date:	20081211
Creation Date:	2/17/2009 18:30:08
Receipt Date:	20081213
Manifest ID:	002227553FLE
Trans EPA ID:	MAD039322250
Trans Name:	CLEAN HARBORS ENVIRONMENTAL SERVICES INC
Trans 2 EPA ID:	Not reported
Trans 2 Name:	Not reported
TSDf EPA ID:	CAD059494310
Trans Name:	CLEAN HARBORS SAN JOSE LLC
TSDf Alt EPA ID:	Not reported
TSDf Alt Name:	Not reported
Waste Code Description:	214 - Unspecified solvent mixture
RCRA Code:	F005
Meth Code:	H141 - Storage, Bulking, And/Or Transfer Off Site--No Treatment/Reovery (H010-H129) Or (H131-H135)
Quantity Tons:	0.396
Waste Quantity:	110
Quantity Unit:	G
Additional Code 1:	F003
Additional Code 2:	D035
Additional Code 3:	D001
Additional Code 4:	Not reported
Additional Code 5:	Not reported
Shipment Date:	20080918

Map ID
Direction
Distance
Elevation

MAP FINDINGS

Site

Database(s)

EDR ID Number
EPA ID Number

WOOD TECH INC (Continued)

S113094267

Creation Date: 2/4/2009 18:30:35
Receipt Date: 20081008
Manifest ID: 002290316FLE
Trans EPA ID: MAD039322250
Trans Name: CLEAN HARBORS ENVIRONMENTAL SERVICES INC
Trans 2 EPA ID: OKD981588791
Trans 2 Name: TRIAD TRANSPORT
TSDf EPA ID: UTD981552177
Trans Name: CLEAN HARBORS ARAGONITE LLC
TSDf Alt EPA ID: Not reported
TSDf Alt Name: Not reported
Waste Code Description: 214 - Unspecified solvent mixture
RCRA Code: F005
Meth Code: H040 - Incineration--Thermal Destruction Other Than Use As A Fuel
Quantity Tons: 0.396
Waste Quantity: 110
Quantity Unit: G
Additional Code 1: F003
Additional Code 2: D035
Additional Code 3: D001
Additional Code 4: Not reported
Additional Code 5: Not reported

Shipment Date: 20080724
Creation Date: 9/25/2008 18:30:18
Receipt Date: 20080801
Manifest ID: 001776189FLE
Trans EPA ID: MAD039322250
Trans Name: CLEAN HARBORS ENVIRONMENTAL SERVICES INC
Trans 2 EPA ID: Not reported
Trans 2 Name: Not reported
TSDf EPA ID: CAD059494310
Trans Name: CLEAN HARBORS SAN JOSE LLC
TSDf Alt EPA ID: Not reported
TSDf Alt Name: Not reported
Waste Code Description: 214 - Unspecified solvent mixture
RCRA Code: F005
Meth Code: H141 - Storage, Bulking, And/Or Transfer Off Site--No

Treatment/Reovery (H010-H129) Or (H131-H135)
Quantity Tons: 0.396
Waste Quantity: 110
Quantity Unit: G
Additional Code 1: F003
Additional Code 2: D035
Additional Code 3: D001
Additional Code 4: Not reported
Additional Code 5: Not reported

Shipment Date: 20080521
Creation Date: 8/4/2008 18:30:49
Receipt Date: 20080528
Manifest ID: 001837333FLE
Trans EPA ID: MAD039322250
Trans Name: CLEAN HARBORS ENVIRONMENTAL SERVICES INC
Trans 2 EPA ID: Not reported
Trans 2 Name: Not reported
TSDf EPA ID: CAD059494310

Map ID
Direction
Distance
Elevation

MAP FINDINGS

Site

Database(s)

EDR ID Number
EPA ID Number

WOOD TECH INC (Continued)

S113094267

Trans Name: CLEAN HARBORS SAN JOSE LLC
TSDf Alt EPA ID: Not reported
TSDf Alt Name: Not reported
Waste Code Description: 214 - Unspecified solvent mixture
RCRA Code: F005
Meth Code: H141 - Storage, Bulking, And/Or Transfer Off Site--No Treatment/Reovery (H010-H129) Or (H131-H135)
Quantity Tons: 0.396
Waste Quantity: 110
Quantity Unit: G
Additional Code 1: F003
Additional Code 2: D035
Additional Code 3: D001
Additional Code 4: Not reported
Additional Code 5: Not reported

Shipment Date: 20080314
Creation Date: 5/15/2008 18:30:17
Receipt Date: 20080320
Manifest ID: 001835819FLE
Trans EPA ID: MAD039322250
Trans Name: CLEAN HARBORS ENVIRONMENTAL SERVICES INC
Trans 2 EPA ID: Not reported
Trans 2 Name: Not reported
TSDf EPA ID: CAD059494310
Trans Name: CLEAN HARBORS SAN JOSE LLC
TSDf Alt EPA ID: Not reported
TSDf Alt Name: Not reported
Waste Code Description: 214 - Unspecified solvent mixture
RCRA Code: F005
Meth Code: H141 - Storage, Bulking, And/Or Transfer Off Site--No Treatment/Reovery (H010-H129) Or (H131-H135)
Quantity Tons: 0.396
Waste Quantity: 110
Quantity Unit: G
Additional Code 1: F003
Additional Code 2: D035
Additional Code 3: D001
Additional Code 4: Not reported
Additional Code 5: Not reported

Additional Info:
Year: 2015
Gen EPA ID: CAL000178339

Shipment Date: 20151211
Creation Date: 9/30/2016 18:31:31
Receipt Date: 20160105
Manifest ID: 008982259FLE
Trans EPA ID: CAR000070540
Trans Name: ADVANCED CHEMICAL TRANSPORT INC (SV)
Trans 2 EPA ID: Not reported
Trans 2 Name: Not reported
TSDf EPA ID: NMD002208627
Trans Name: ADVANCED CHEMICAL TREATMENT
TSDf Alt EPA ID: Not reported
TSDf Alt Name: Not reported

Map ID
Direction
Distance
Elevation

MAP FINDINGS

Site

Database(s)

EDR ID Number
EPA ID Number

WOOD TECH INC (Continued)

S113094267

Waste Code Description:	343 - Unspecified organic liquid mixture
RCRA Code:	F003
Meth Code:	H141 - Storage, Bulking, And/Or Transfer Off Site--No Treatment/Reovery (H010-H129) Or (H131-H135)
Quantity Tons:	0.475
Waste Quantity:	950
Quantity Unit:	P
Additional Code 1:	D001
Additional Code 2:	Not reported
Additional Code 3:	Not reported
Additional Code 4:	Not reported
Additional Code 5:	Not reported
Shipment Date:	20151002
Creation Date:	5/4/2016 22:15:28
Receipt Date:	20151015
Manifest ID:	008856322FLE
Trans EPA ID:	CAR000070540
Trans Name:	ADVANCED CHEMICAL TRANSPORT INC (SV)
Trans 2 EPA ID:	CAD053866794
Trans 2 Name:	PATRIOT ENV
TSDf EPA ID:	NMD002208627
Trans Name:	ADVANCED CHEMICAL TREATMENT
TSDf Alt EPA ID:	Not reported
TSDf Alt Name:	Not reported
Waste Code Description:	343 - Unspecified organic liquid mixture
RCRA Code:	F003
Meth Code:	H141 - Storage, Bulking, And/Or Transfer Off Site--No Treatment/Reovery (H010-H129) Or (H131-H135)
Quantity Tons:	0.475
Waste Quantity:	950
Quantity Unit:	P
Additional Code 1:	D001
Additional Code 2:	Not reported
Additional Code 3:	Not reported
Additional Code 4:	Not reported
Additional Code 5:	Not reported
Shipment Date:	20150810
Creation Date:	2/11/2016 22:15:11
Receipt Date:	20150902
Manifest ID:	008870088FLE
Trans EPA ID:	CAR000070540
Trans Name:	ADVANCED CHEMICAL TRANSPORT INC (SV)
Trans 2 EPA ID:	Not reported
Trans 2 Name:	Not reported
TSDf EPA ID:	NMD002208627
Trans Name:	ADVANCED CHEMICAL TREATMENT
TSDf Alt EPA ID:	Not reported
TSDf Alt Name:	Not reported
Waste Code Description:	343 - Unspecified organic liquid mixture
RCRA Code:	F003
Meth Code:	H141 - Storage, Bulking, And/Or Transfer Off Site--No Treatment/Reovery (H010-H129) Or (H131-H135)
Quantity Tons:	0.462
Waste Quantity:	924
Quantity Unit:	P

Map ID
Direction
Distance
Elevation

MAP FINDINGS

Site

Database(s)

EDR ID Number
EPA ID Number

WOOD TECH INC (Continued)

S113094267

Additional Code 1:	D001
Additional Code 2:	Not reported
Additional Code 3:	Not reported
Additional Code 4:	Not reported
Additional Code 5:	Not reported
Shipment Date:	20150701
Creation Date:	2/8/2016 22:17:41
Receipt Date:	20150730
Manifest ID:	008343314FLE
Trans EPA ID:	CAR000070540
Trans Name:	ADVANCED CHEMICAL TRANSPORT INC (SV)
Trans 2 EPA ID:	Not reported
Trans 2 Name:	Not reported
TSDf EPA ID:	NMD002208627
Trans Name:	ADVANCED CHEMICAL TREATMENT
TSDf Alt EPA ID:	Not reported
TSDf Alt Name:	Not reported
Waste Code Description:	343 - Unspecified organic liquid mixture
RCRA Code:	F003
Meth Code:	H141 - Storage, Bulking, And/Or Transfer Off Site--No Treatment/Reovery (H010-H129) Or (H131-H135)
Quantity Tons:	0.5005
Waste Quantity:	1001
Quantity Unit:	P
Additional Code 1:	D001
Additional Code 2:	Not reported
Additional Code 3:	Not reported
Additional Code 4:	Not reported
Additional Code 5:	Not reported
Shipment Date:	20150511
Creation Date:	11/9/2015 22:15:17
Receipt Date:	20150608
Manifest ID:	008339996FLE
Trans EPA ID:	CAR000070540
Trans Name:	ADVANCED CHEMICAL TRANSPORT INC (SV)
Trans 2 EPA ID:	Not reported
Trans 2 Name:	Not reported
TSDf EPA ID:	NMD002208627
Trans Name:	ADVANCED CHEMICAL TREATMENT
TSDf Alt EPA ID:	Not reported
TSDf Alt Name:	Not reported
Waste Code Description:	343 - Unspecified organic liquid mixture
RCRA Code:	F003
Meth Code:	H141 - Storage, Bulking, And/Or Transfer Off Site--No Treatment/Reovery (H010-H129) Or (H131-H135)
Quantity Tons:	0.374
Waste Quantity:	110
Quantity Unit:	G
Additional Code 1:	D001
Additional Code 2:	Not reported
Additional Code 3:	Not reported
Additional Code 4:	Not reported
Additional Code 5:	Not reported
Shipment Date:	20150406

Map ID
Direction
Distance
Elevation

MAP FINDINGS

Site

Database(s)

EDR ID Number
EPA ID Number

WOOD TECH INC (Continued)

S113094267

Creation Date: 9/10/2015 22:15:09
Receipt Date: 20150421
Manifest ID: 008339884FLE
Trans EPA ID: CAR000070540
Trans Name: ADVANCED CHEMICAL TRANSPORT INC (SV)
Trans 2 EPA ID: Not reported
Trans 2 Name: Not reported
TSDf EPA ID: NMD002208627
Trans Name: ADVANCED CHEMICAL TREATMENT
TSDf Alt EPA ID: Not reported
TSDf Alt Name: Not reported
Waste Code Description: 343 - Unspecified organic liquid mixture
RCRA Code: F003
Meth Code: H141 - Storage, Bulking, And/Or Transfer Off Site--No Treatment/Reovery (H010-H129) Or (H131-H135)

Quantity Tons: 0.45
Waste Quantity: 900
Quantity Unit: P
Additional Code 1: D001
Additional Code 2: Not reported
Additional Code 3: Not reported
Additional Code 4: Not reported
Additional Code 5: Not reported

Shipment Date: 20150224
Creation Date: 8/18/2015 22:15:10
Receipt Date: 20150317
Manifest ID: 008110175FLE
Trans EPA ID: CAR000070540
Trans Name: ADVANCED CHEMICAL TRANSPORT INC (SV)
Trans 2 EPA ID: OKD981588791
Trans 2 Name: TRIAD TRANSPORT INC
TSDf EPA ID: NMD002208627
Trans Name: ADVANCED CHEMICAL TREATMENT
TSDf Alt EPA ID: Not reported
TSDf Alt Name: Not reported
Waste Code Description: 343 - Unspecified organic liquid mixture
RCRA Code: F003
Meth Code: H141 - Storage, Bulking, And/Or Transfer Off Site--No Treatment/Reovery (H010-H129) Or (H131-H135)

Quantity Tons: 0.475
Waste Quantity: 950
Quantity Unit: P
Additional Code 1: D001
Additional Code 2: Not reported
Additional Code 3: Not reported
Additional Code 4: Not reported
Additional Code 5: Not reported

Shipment Date: 20150109
Creation Date: 7/9/2015 22:15:23
Receipt Date: 20150120
Manifest ID: 008101357FLE
Trans EPA ID: CAR000070540
Trans Name: ADVANCED CHEMICAL TRANSPORT INC (SV)
Trans 2 EPA ID: Not reported
Trans 2 Name: Not reported

Map ID
Direction
Distance
Elevation

MAP FINDINGS

Site

Database(s)

EDR ID Number
EPA ID Number

WOOD TECH INC (Continued)

S113094267

TSDF EPA ID: NMD002208627
Trans Name: ADVANCED CHEMICAL TREATMENT
TSDF Alt EPA ID: Not reported
TSDF Alt Name: Not reported
Waste Code Description: 343 - Unspecified organic liquid mixture
RCRA Code: F003
Meth Code: H141 - Storage, Bulking, And/Or Transfer Off Site--No Treatment/Reovery (H010-H129) Or (H131-H135)

Quantity Tons: 0.374
Waste Quantity: 110
Quantity Unit: G
Additional Code 1: D001
Additional Code 2: Not reported
Additional Code 3: Not reported
Additional Code 4: Not reported
Additional Code 5: Not reported

Additional Info:

Year: 2014
Gen EPA ID: CAL000178339

Shipment Date: 20141113
Creation Date: 3/5/2015 22:15:15
Receipt Date: 20141204
Manifest ID: 007058639FLE
Trans EPA ID: CAR000070540
Trans Name: ADVANCED CHEMICAL TRANSPORT INC (SV)
Trans 2 EPA ID: Not reported
Trans 2 Name: Not reported
TSDF EPA ID: NMD002208627
Trans Name: ADVANCED CHEMICAL TREATMENT
TSDF Alt EPA ID: Not reported
TSDF Alt Name: Not reported
Waste Code Description: 343 - Unspecified organic liquid mixture
RCRA Code: F003
Meth Code: H141 - Storage, Bulking, And/Or Transfer Off Site--No Treatment/Reovery (H010-H129) Or (H131-H135)

Quantity Tons: 0.325
Waste Quantity: 650
Quantity Unit: P
Additional Code 1: D001
Additional Code 2: Not reported
Additional Code 3: Not reported
Additional Code 4: Not reported
Additional Code 5: Not reported

Shipment Date: 20141003
Creation Date: 3/31/2015 22:15:05
Receipt Date: 20141017
Manifest ID: 007049349FLE
Trans EPA ID: CAR000070540
Trans Name: ADVANCED CHEMICAL TRANSPORT INC (SV)
Trans 2 EPA ID: Not reported
Trans 2 Name: Not reported
TSDF EPA ID: NMD002208627
Trans Name: ADVANCED CHEMICAL TREATMENT
TSDF Alt EPA ID: Not reported

Map ID
Direction
Distance
Elevation

MAP FINDINGS

Site

Database(s)

EDR ID Number
EPA ID Number

WOOD TECH INC (Continued)

S113094267

TSDf Alt Name: Not reported
Waste Code Description: 343 - Unspecified organic liquid mixture
RCRA Code: F003
Meth Code: H141 - Storage, Bulking, And/Or Transfer Off Site--No Treatment/Reovery (H010-H129) Or (H131-H135)
Quantity Tons: 0.374
Waste Quantity: 110
Quantity Unit: G
Additional Code 1: D001
Additional Code 2: Not reported
Additional Code 3: Not reported
Additional Code 4: Not reported
Additional Code 5: Not reported

Shipment Date: 20140902
Creation Date: 2/12/2015 22:15:04
Receipt Date: 20140918
Manifest ID: 007050334FLE
Trans EPA ID: CAR000070540
Trans Name: ADVANCED CHEMICAL TRANSPORT INC (SV)
Trans 2 EPA ID: Not reported
Trans 2 Name: Not reported
TSDf EPA ID: NMD002208627
Trans Name: ADVANCED CHEMICAL TREATMENT
TSDf Alt EPA ID: Not reported
TSDf Alt Name: Not reported
Waste Code Description: 343 - Unspecified organic liquid mixture
RCRA Code: F003
Meth Code: H141 - Storage, Bulking, And/Or Transfer Off Site--No Treatment/Reovery (H010-H129) Or (H131-H135)
Quantity Tons: 0.374
Waste Quantity: 110
Quantity Unit: G
Additional Code 1: D001
Additional Code 2: Not reported
Additional Code 3: Not reported
Additional Code 4: Not reported
Additional Code 5: Not reported

Shipment Date: 20140804
Creation Date: 1/26/2015 22:15:30
Receipt Date: 20140815
Manifest ID: 007049858FLE
Trans EPA ID: CAR000070540
Trans Name: ADVANCED CHEMICAL TRANSPORT INC (SV)
Trans 2 EPA ID: OKD981588791
Trans 2 Name: TRIAD TRANSPORT INC
TSDf EPA ID: NMD002208627
Trans Name: ADVANCED CHEMICAL TREATMENT
TSDf Alt EPA ID: Not reported
TSDf Alt Name: Not reported
Waste Code Description: 343 - Unspecified organic liquid mixture
RCRA Code: F003
Meth Code: H141 - Storage, Bulking, And/Or Transfer Off Site--No Treatment/Reovery (H010-H129) Or (H131-H135)
Quantity Tons: 0.374
Waste Quantity: 110

Map ID
Direction
Distance
Elevation

MAP FINDINGS

Site

Database(s)

EDR ID Number
EPA ID Number

WOOD TECH INC (Continued)

S113094267

Quantity Unit:	G
Additional Code 1:	D001
Additional Code 2:	Not reported
Additional Code 3:	Not reported
Additional Code 4:	Not reported
Additional Code 5:	Not reported
Shipment Date:	20140626
Creation Date:	12/16/2014 22:15:17
Receipt Date:	20140724
Manifest ID:	007048217FLE
Trans EPA ID:	CAR000070540
Trans Name:	ADVANCED CHEMICAL TRANSPORT INC (SV)
Trans 2 EPA ID:	Not reported
Trans 2 Name:	Not reported
TSDf EPA ID:	NMD002208627
Trans Name:	ADVANCED CHEMICAL TREATMENT
TSDf Alt EPA ID:	Not reported
TSDf Alt Name:	Not reported
Waste Code Description:	343 - Unspecified organic liquid mixture
RCRA Code:	F003
Meth Code:	H141 - Storage, Bulking, And/Or Transfer Off Site--No Treatment/Reovery (H010-H129) Or (H131-H135)
Quantity Tons:	0.374
Waste Quantity:	110
Quantity Unit:	G
Additional Code 1:	D001
Additional Code 2:	Not reported
Additional Code 3:	Not reported
Additional Code 4:	Not reported
Additional Code 5:	Not reported
Shipment Date:	20140604
Creation Date:	11/13/2014 22:15:11
Receipt Date:	20140628
Manifest ID:	006857863FLE
Trans EPA ID:	CAR000070540
Trans Name:	ADVANCED CHEMICAL TRANSPORT INC (SV)
Trans 2 EPA ID:	Not reported
Trans 2 Name:	Not reported
TSDf EPA ID:	NMD002208627
Trans Name:	ADVANCED CHEMICAL TREATMENT
TSDf Alt EPA ID:	Not reported
TSDf Alt Name:	Not reported
Waste Code Description:	343 - Unspecified organic liquid mixture
RCRA Code:	F003
Meth Code:	H141 - Storage, Bulking, And/Or Transfer Off Site--No Treatment/Reovery (H010-H129) Or (H131-H135)
Quantity Tons:	0.374
Waste Quantity:	110
Quantity Unit:	G
Additional Code 1:	D001
Additional Code 2:	Not reported
Additional Code 3:	Not reported
Additional Code 4:	Not reported
Additional Code 5:	Not reported

Map ID
Direction
Distance
Elevation

MAP FINDINGS

Site

Database(s)

EDR ID Number
EPA ID Number

WOOD TECH INC (Continued)

S113094267

Shipment Date:	20140519
Creation Date:	11/1/2014 22:15:11
Receipt Date:	20140612
Manifest ID:	007051131FLE
Trans EPA ID:	CAR000070540
Trans Name:	ADVANCED CHEMICAL TRANSPORT INC (SV)
Trans 2 EPA ID:	Not reported
Trans 2 Name:	Not reported
TSDf EPA ID:	NMD002208627
Trans Name:	ADVANCED CHEMICAL TREATMENT
TSDf Alt EPA ID:	Not reported
TSDf Alt Name:	Not reported
Waste Code Description:	343 - Unspecified organic liquid mixture
RCRA Code:	F003
Meth Code:	H141 - Storage, Bulking, And/Or Transfer Off Site--No Treatment/Reovery (H010-H129) Or (H131-H135)
Quantity Tons:	0.374
Waste Quantity:	110
Quantity Unit:	G
Additional Code 1:	D001
Additional Code 2:	Not reported
Additional Code 3:	Not reported
Additional Code 4:	Not reported
Additional Code 5:	Not reported
Shipment Date:	20140331
Creation Date:	9/22/2014 22:15:16
Receipt Date:	20140421
Manifest ID:	007055852FLE
Trans EPA ID:	CAR000070540
Trans Name:	ADVANCED CHEMICAL TRANSPORT INC (SV)
Trans 2 EPA ID:	Not reported
Trans 2 Name:	Not reported
TSDf EPA ID:	NMD002208627
Trans Name:	ADVANCED CHEMICAL TREATMENT
TSDf Alt EPA ID:	Not reported
TSDf Alt Name:	Not reported
Waste Code Description:	343 - Unspecified organic liquid mixture
RCRA Code:	F003
Meth Code:	H141 - Storage, Bulking, And/Or Transfer Off Site--No Treatment/Reovery (H010-H129) Or (H131-H135)
Quantity Tons:	0.374
Waste Quantity:	110
Quantity Unit:	G
Additional Code 1:	D001
Additional Code 2:	Not reported
Additional Code 3:	Not reported
Additional Code 4:	Not reported
Additional Code 5:	Not reported
Shipment Date:	20140218
Creation Date:	8/19/2014 22:15:10
Receipt Date:	20140311
Manifest ID:	007054931FLE
Trans EPA ID:	CAR000070540
Trans Name:	ADVANCED CHEMICAL TRANSPORT INC (SV)
Trans 2 EPA ID:	Not reported

Map ID
Direction
Distance
Elevation

MAP FINDINGS

Site

Database(s)

EDR ID Number
EPA ID Number

WOOD TECH INC (Continued)

S113094267

Trans 2 Name: Not reported
TSDf EPA ID: NMD002208627
Trans Name: ADVANCED CHEMICAL TREATMENT
TSDf Alt EPA ID: Not reported
TSDf Alt Name: Not reported
Waste Code Description: 343 - Unspecified organic liquid mixture
RCRA Code: F003
Meth Code: H141 - Storage, Bulking, And/Or Transfer Off Site--No Treatment/Reovery (H010-H129) Or (H131-H135)

Quantity Tons: 0.374
Waste Quantity: 110
Quantity Unit: G
Additional Code 1: D001
Additional Code 2: Not reported
Additional Code 3: Not reported
Additional Code 4: Not reported
Additional Code 5: Not reported

Additional Info:

Year: 2011
Gen EPA ID: CAL000178339

Shipment Date: 20111026
Creation Date: 8/15/2013 22:15:24
Receipt Date: 20111110
Manifest ID: 004869938FLE
Trans EPA ID: CAR000070540
Trans Name: ADVANCED CHEMICAL TRANSPORT INC (SV)
Trans 2 EPA ID: Not reported
Trans 2 Name: Not reported
TSDf EPA ID: NMD002208627
Trans Name: ADVANCED CHEMICAL TREATMENT
TSDf Alt EPA ID: Not reported
TSDf Alt Name: Not reported
Waste Code Description: 343 - Unspecified organic liquid mixture
RCRA Code: F003
Meth Code: H141 - Storage, Bulking, And/Or Transfer Off Site--No Treatment/Reovery (H010-H129) Or (H131-H135)

Quantity Tons: 0.374
Waste Quantity: 110
Quantity Unit: G
Additional Code 1: D001
Additional Code 2: Not reported
Additional Code 3: Not reported
Additional Code 4: Not reported
Additional Code 5: Not reported

Shipment Date: 20110926
Creation Date: 3/23/2012 20:30:11
Receipt Date: 20111014
Manifest ID: 004798466FLE
Trans EPA ID: CAR000070540
Trans Name: ADVANCED CHEMICAL TRANSPORT
Trans 2 EPA ID: OKD981588791
Trans 2 Name: TRIAD TRANSPORT INC
TSDf EPA ID: ARD981057870
Trans Name: RINECO CHEMICAL INDUSTRIES INC

Map ID
Direction
Distance
Elevation

MAP FINDINGS

Site

Database(s)

EDR ID Number
EPA ID Number

WOOD TECH INC (Continued)

S113094267

TSDF Alt EPA ID: Not reported
TSDF Alt Name: Not reported
Waste Code Description: 343 - Unspecified organic liquid mixture
RCRA Code: F003
Meth Code: H061 - Fuel Blending Prior To Energy Recovery At Another Site
Quantity Tons: 0.374
Waste Quantity: 110
Quantity Unit: G
Additional Code 1: D001
Additional Code 2: Not reported
Additional Code 3: Not reported
Additional Code 4: Not reported
Additional Code 5: Not reported

Shipment Date: 20110817
Creation Date: 2/15/2012 20:30:12
Receipt Date: 20110911
Manifest ID: 004929395FLE
Trans EPA ID: CAR000070540
Trans Name: ADVANCED CHEMICAL TRANSPORT
Trans 2 EPA ID: OKD981588791
Trans 2 Name: TRIAD TRANSPORT INC
TSDF EPA ID: ARD981057870
Trans Name: RINECO CHEMICAL INDUSTRIES INC
TSDF Alt EPA ID: Not reported
TSDF Alt Name: Not reported
Waste Code Description: 343 - Unspecified organic liquid mixture
RCRA Code: F003
Meth Code: H061 - Fuel Blending Prior To Energy Recovery At Another Site
Quantity Tons: 0.374
Waste Quantity: 110
Quantity Unit: G
Additional Code 1: D001
Additional Code 2: Not reported
Additional Code 3: Not reported
Additional Code 4: Not reported
Additional Code 5: Not reported

Shipment Date: 20110620
Creation Date: 12/20/2011 18:30:24
Receipt Date: 20110715
Manifest ID: 004905525FLE
Trans EPA ID: CAR000070540
Trans Name: ADVANCED CHEMICAL TRANSPORT
Trans 2 EPA ID: CAR000187922
Trans 2 Name: RUST AND SONS TRUCKING INC
TSDF EPA ID: ARD981057870
Trans Name: RINECO CHEMICAL INDUSTRIES INC
TSDF Alt EPA ID: Not reported
TSDF Alt Name: Not reported
Waste Code Description: 343 - Unspecified organic liquid mixture
RCRA Code: F003
Meth Code: H061 - Fuel Blending Prior To Energy Recovery At Another Site
Quantity Tons: 0.374
Waste Quantity: 110
Quantity Unit: G
Additional Code 1: D001

Map ID
Direction
Distance
Elevation

MAP FINDINGS

Site

Database(s)

EDR ID Number
EPA ID Number

WOOD TECH INC (Continued)

S113094267

Additional Code 2:	Not reported
Additional Code 3:	Not reported
Additional Code 4:	Not reported
Additional Code 5:	Not reported
Shipment Date:	20110411
Creation Date:	10/1/2011 18:30:54
Receipt Date:	20110425
Manifest ID:	004766057FLE
Trans EPA ID:	CAR000070540
Trans Name:	ADVANCED CHEMICAL TRANSPORT
Trans 2 EPA ID:	CAR000187922
Trans 2 Name:	RUST AND SONS TRUCKING INC
TSDf EPA ID:	ARD981057870
Trans Name:	RINECO CHEMICAL INDUSTRIES INC
TSDf Alt EPA ID:	Not reported
TSDf Alt Name:	Not reported
Waste Code Description:	343 - Unspecified organic liquid mixture
RCRA Code:	F003
Meth Code:	H061 - Fuel Blending Prior To Energy Recovery At Another Site
Quantity Tons:	0.374
Waste Quantity:	110
Quantity Unit:	G
Additional Code 1:	D001
Additional Code 2:	Not reported
Additional Code 3:	Not reported
Additional Code 4:	Not reported
Additional Code 5:	Not reported
Shipment Date:	20110131
Creation Date:	7/8/2011 18:30:12
Receipt Date:	20110304
Manifest ID:	004486271FLE
Trans EPA ID:	CAR000070540
Trans Name:	ADVANCED CHEMICAL TRANSPORT
Trans 2 EPA ID:	MAD039322250
Trans 2 Name:	CLEAN HARBORS ENVIRONMENTAL SERVICES INC
TSDf EPA ID:	ARD069748192
Trans Name:	CLEAN HARBORS EL DORADO LLC
TSDf Alt EPA ID:	Not reported
TSDf Alt Name:	Not reported
Waste Code Description:	212 - Oxygenated solvents (acetone, butanol, ethyl acetate, etc.
RCRA Code:	D018
Meth Code:	H040 - Incineration--Thermal Destruction Other Than Use As A Fuel
Quantity Tons:	0.3663
Waste Quantity:	111
Quantity Unit:	G
Additional Code 1:	D001
Additional Code 2:	Not reported
Additional Code 3:	Not reported
Additional Code 4:	Not reported
Additional Code 5:	Not reported
Shipment Date:	20110112
Creation Date:	7/5/2011 18:30:12
Receipt Date:	20110207
Manifest ID:	003899423FLE

Map ID
Direction
Distance
Elevation

MAP FINDINGS

Site

Database(s)

EDR ID Number
EPA ID Number

WOOD TECH INC (Continued)

S113094267

Trans EPA ID: CAR000070540
Trans Name: ADVANCED CHEMICAL TRANSPORT
Trans 2 EPA ID: CAR000187922
Trans 2 Name: RUST AND SONS TRUCKING INC
TSDf EPA ID: ARD981057870
Trans Name: RINECO CHEMICAL INDUSTRIES INC
TSDf Alt EPA ID: Not reported
TSDf Alt Name: Not reported
Waste Code Description: 343 - Unspecified organic liquid mixture
RCRA Code: F003
Meth Code: H061 - Fuel Blending Prior To Energy Recovery At Another Site
Quantity Tons: 0.561
Waste Quantity: 165
Quantity Unit: G
Additional Code 1: D001
Additional Code 2: Not reported
Additional Code 3: Not reported
Additional Code 4: Not reported
Additional Code 5: Not reported

Additional Info:

Year: 2002
Gen EPA ID: CAL000178339

Shipment Date: 20021126
Creation Date: 2/25/2003 18:31:38
Receipt Date: 20021126
Manifest ID: 22234192
Trans EPA ID: CAD009452657
Trans Name: Not reported
Trans 2 EPA ID: Not reported
Trans 2 Name: Not reported
TSDf EPA ID: CAD009452657
Trans Name: Not reported
TSDf Alt EPA ID: Not reported
TSDf Alt Name: Not reported
Waste Code Description: 214 - Unspecified solvent mixture
RCRA Code: D001
Meth Code: R01 - Recycler
Quantity Tons: 0.396
Waste Quantity: 110
Quantity Unit: G
Additional Code 1: Not reported
Additional Code 2: Not reported
Additional Code 3: Not reported
Additional Code 4: Not reported
Additional Code 5: Not reported

Shipment Date: 20021008
Creation Date: 2/6/2003 18:31:16
Receipt Date: 20021009
Manifest ID: 21427417
Trans EPA ID: CAD009452657
Trans Name: Not reported
Trans 2 EPA ID: Not reported
Trans 2 Name: Not reported
TSDf EPA ID: CAD009452657

Map ID
Direction
Distance
Elevation

MAP FINDINGS

Site

Database(s)

EDR ID Number
EPA ID Number

WOOD TECH INC (Continued)

S113094267

Trans Name: Not reported
TSDf Alt EPA ID: Not reported
TSDf Alt Name: Not reported
Waste Code Description: 214 - Unspecified solvent mixture
RCRA Code: D001
Meth Code: R01 - Recycler
Quantity Tons: 0.396
Waste Quantity: 110
Quantity Unit: G
Additional Code 1: Not reported
Additional Code 2: Not reported
Additional Code 3: Not reported
Additional Code 4: Not reported
Additional Code 5: Not reported

Shipment Date: 20020903
Creation Date: 1/27/2003 18:31:12
Receipt Date: 20020903
Manifest ID: 21427352
Trans EPA ID: CAD009452657
Trans Name: Not reported
Trans 2 EPA ID: Not reported
Trans 2 Name: Not reported
TSDf EPA ID: CAD009452657
Trans Name: Not reported
TSDf Alt EPA ID: Not reported
TSDf Alt Name: Not reported
Waste Code Description: 214 - Unspecified solvent mixture
RCRA Code: D001
Meth Code: R01 - Recycler
Quantity Tons: 0.396
Waste Quantity: 110
Quantity Unit: G
Additional Code 1: Not reported
Additional Code 2: Not reported
Additional Code 3: Not reported
Additional Code 4: Not reported
Additional Code 5: Not reported

Shipment Date: 20020716
Creation Date: 9/18/2002 18:31:39
Receipt Date: 20020716
Manifest ID: 21753429
Trans EPA ID: CAD009452657
Trans Name: Not reported
Trans 2 EPA ID: Not reported
Trans 2 Name: Not reported
TSDf EPA ID: CAD009452657
Trans Name: Not reported
TSDf Alt EPA ID: Not reported
TSDf Alt Name: Not reported
Waste Code Description: 214 - Unspecified solvent mixture
RCRA Code: D001
Meth Code: R01 - Recycler
Quantity Tons: 0.396
Waste Quantity: 110
Quantity Unit: G

Map ID
Direction
Distance
Elevation

MAP FINDINGS

Site

Database(s)

EDR ID Number
EPA ID Number

WOOD TECH INC (Continued)

S113094267

Additional Code 1:	Not reported
Additional Code 2:	Not reported
Additional Code 3:	Not reported
Additional Code 4:	Not reported
Additional Code 5:	Not reported
Shipment Date:	20020607
Creation Date:	7/19/2002 15:57:28
Receipt Date:	20020607
Manifest ID:	21821276
Trans EPA ID:	CAD009452657
Trans Name:	Not reported
Trans 2 EPA ID:	Not reported
Trans 2 Name:	Not reported
TSDf EPA ID:	CAD009452657
Trans Name:	Not reported
TSDf Alt EPA ID:	Not reported
TSDf Alt Name:	Not reported
Waste Code Description:	214 - Unspecified solvent mixture
RCRA Code:	D001
Meth Code:	R01 - Recycler
Quantity Tons:	0.396
Waste Quantity:	110
Quantity Unit:	G
Additional Code 1:	Not reported
Additional Code 2:	Not reported
Additional Code 3:	Not reported
Additional Code 4:	Not reported
Additional Code 5:	Not reported
Shipment Date:	20020412
Creation Date:	7/17/2002 18:33:08
Receipt Date:	20020412
Manifest ID:	21545967
Trans EPA ID:	CAD009452657
Trans Name:	Not reported
Trans 2 EPA ID:	Not reported
Trans 2 Name:	Not reported
TSDf EPA ID:	CAD009452657
Trans Name:	Not reported
TSDf Alt EPA ID:	Not reported
TSDf Alt Name:	Not reported
Waste Code Description:	214 - Unspecified solvent mixture
RCRA Code:	D001
Meth Code:	R01 - Recycler
Quantity Tons:	0.396
Waste Quantity:	110
Quantity Unit:	G
Additional Code 1:	Not reported
Additional Code 2:	Not reported
Additional Code 3:	Not reported
Additional Code 4:	Not reported
Additional Code 5:	Not reported
Shipment Date:	20020129
Creation Date:	3/7/2002 0:00:00
Receipt Date:	20020129

Map ID
Direction
Distance
Elevation

MAP FINDINGS

Site

Database(s)

EDR ID Number
EPA ID Number

WOOD TECH INC (Continued)

S113094267

Manifest ID: 21681966
Trans EPA ID: CAD009452657
Trans Name: Not reported
Trans 2 EPA ID: Not reported
Trans 2 Name: Not reported
TSDf EPA ID: CAD009452657
Trans Name: Not reported
TSDf Alt EPA ID: Not reported
TSDf Alt Name: Not reported
Waste Code Description: 214 - Unspecified solvent mixture
RCRA Code: D001
Meth Code: R01 - Recycler
Quantity Tons: 0.396
Waste Quantity: 110
Quantity Unit: G
Additional Code 1: Not reported
Additional Code 2: Not reported
Additional Code 3: Not reported
Additional Code 4: Not reported
Additional Code 5: Not reported

Shipment Date: 20020115
Creation Date: 3/7/2002 0:00:00
Receipt Date: 20020115
Manifest ID: 21681705
Trans EPA ID: CAD009452657
Trans Name: Not reported
Trans 2 EPA ID: Not reported
Trans 2 Name: Not reported
TSDf EPA ID: CAD009452657
Trans Name: Not reported
TSDf Alt EPA ID: Not reported
TSDf Alt Name: Not reported
Waste Code Description: 214 - Unspecified solvent mixture
RCRA Code: D001
Meth Code: R01 - Recycler
Quantity Tons: 0.396
Waste Quantity: 110
Quantity Unit: G
Additional Code 1: Not reported
Additional Code 2: Not reported
Additional Code 3: Not reported
Additional Code 4: Not reported
Additional Code 5: Not reported

Additional Info:
Year: 2000
Gen EPA ID: CAL000178339

Shipment Date: 20001229
Creation Date: 3/6/2001 0:00:00
Receipt Date: 20010101
Manifest ID: 20868776
Trans EPA ID: CAD009452657
Trans Name: Not reported
Trans 2 EPA ID: Not reported
Trans 2 Name: Not reported

Map ID
Direction
Distance
Elevation

MAP FINDINGS

Site

Database(s)

EDR ID Number
EPA ID Number

WOOD TECH INC (Continued)

S113094267

TSDF EPA ID: CAD009452657
Trans Name: Not reported
TSDF Alt EPA ID: Not reported
TSDF Alt Name: Not reported
Waste Code Description: 214 - Unspecified solvent mixture
RCRA Code: D001
Meth Code: R01 - Recycler
Quantity Tons: 0.396
Waste Quantity: 110
Quantity Unit: G
Additional Code 1: Not reported
Additional Code 2: Not reported
Additional Code 3: Not reported
Additional Code 4: Not reported
Additional Code 5: Not reported

Shipment Date: 20001024
Creation Date: 1/9/2001 0:00:00
Receipt Date: 20001025
Manifest ID: 20312711
Trans EPA ID: CAD009452657
Trans Name: Not reported
Trans 2 EPA ID: Not reported
Trans 2 Name: Not reported
TSDF EPA ID: CAD009452657
Trans Name: Not reported
TSDF Alt EPA ID: Not reported
TSDF Alt Name: Not reported
Waste Code Description: 214 - Unspecified solvent mixture
RCRA Code: D001
Meth Code: R01 - Recycler
Quantity Tons: 0.396
Waste Quantity: 110
Quantity Unit: G
Additional Code 1: Not reported
Additional Code 2: Not reported
Additional Code 3: Not reported
Additional Code 4: Not reported
Additional Code 5: Not reported

Shipment Date: 20000905
Creation Date: 10/30/2000 0:00:00
Receipt Date: 20000906
Manifest ID: 20306043
Trans EPA ID: CAD009452657
Trans Name: Not reported
Trans 2 EPA ID: Not reported
Trans 2 Name: Not reported
TSDF EPA ID: CAD009452657
Trans Name: Not reported
TSDF Alt EPA ID: Not reported
TSDF Alt Name: Not reported
Waste Code Description: 214 - Unspecified solvent mixture
RCRA Code: D001
Meth Code: R01 - Recycler
Quantity Tons: 0.594
Waste Quantity: 165

Map ID
Direction
Distance
Elevation

MAP FINDINGS

Site

Database(s)

EDR ID Number
EPA ID Number

WOOD TECH INC (Continued)

S113094267

Quantity Unit:	G
Additional Code 1:	Not reported
Additional Code 2:	Not reported
Additional Code 3:	Not reported
Additional Code 4:	Not reported
Additional Code 5:	Not reported
Shipment Date:	20000714
Creation Date:	8/28/2000 0:00:00
Receipt Date:	20000717
Manifest ID:	20065853
Trans EPA ID:	CAD009452657
Trans Name:	Not reported
Trans 2 EPA ID:	Not reported
Trans 2 Name:	Not reported
TSDf EPA ID:	CAD009452657
Trans Name:	Not reported
TSDf Alt EPA ID:	Not reported
TSDf Alt Name:	Not reported
Waste Code Description:	214 - Unspecified solvent mixture
RCRA Code:	D001
Meth Code:	R01 - Recycler
Quantity Tons:	0.396
Waste Quantity:	110
Quantity Unit:	G
Additional Code 1:	Not reported
Additional Code 2:	Not reported
Additional Code 3:	Not reported
Additional Code 4:	Not reported
Additional Code 5:	Not reported
Shipment Date:	20000526
Creation Date:	7/12/2000 0:00:00
Receipt Date:	20000530
Manifest ID:	20067368
Trans EPA ID:	CAD009452657
Trans Name:	Not reported
Trans 2 EPA ID:	Not reported
Trans 2 Name:	Not reported
TSDf EPA ID:	CAD009452657
Trans Name:	Not reported
TSDf Alt EPA ID:	Not reported
TSDf Alt Name:	Not reported
Waste Code Description:	214 - Unspecified solvent mixture
RCRA Code:	D001
Meth Code:	R01 - Recycler
Quantity Tons:	0.396
Waste Quantity:	110
Quantity Unit:	G
Additional Code 1:	Not reported
Additional Code 2:	Not reported
Additional Code 3:	Not reported
Additional Code 4:	Not reported
Additional Code 5:	Not reported
Shipment Date:	20000414
Creation Date:	6/13/2000 0:00:00

Map ID
Direction
Distance
Elevation

MAP FINDINGS

Site

Database(s)

EDR ID Number
EPA ID Number

WOOD TECH INC (Continued)

S113094267

Receipt Date: 20000417
Manifest ID: 20068482
Trans EPA ID: CAD009452657
Trans Name: Not reported
Trans 2 EPA ID: Not reported
Trans 2 Name: Not reported
TSDf EPA ID: CAD009452657
Trans Name: Not reported
TSDf Alt EPA ID: Not reported
TSDf Alt Name: Not reported
Waste Code Description: 214 - Unspecified solvent mixture
RCRA Code: D001
Meth Code: R01 - Recycler
Quantity Tons: 0.396
Waste Quantity: 110
Quantity Unit: G
Additional Code 1: Not reported
Additional Code 2: Not reported
Additional Code 3: Not reported
Additional Code 4: Not reported
Additional Code 5: Not reported

Shipment Date: 20000307
Creation Date: 5/30/2000 0:00:00
Receipt Date: 20000308
Manifest ID: 99545083
Trans EPA ID: CAD009452657
Trans Name: Not reported
Trans 2 EPA ID: Not reported
Trans 2 Name: Not reported
TSDf EPA ID: CAD009452657
Trans Name: Not reported
TSDf Alt EPA ID: Not reported
TSDf Alt Name: Not reported
Waste Code Description: 214 - Unspecified solvent mixture
RCRA Code: D001
Meth Code: R01 - Recycler
Quantity Tons: 0.396
Waste Quantity: 110
Quantity Unit: G
Additional Code 1: Not reported
Additional Code 2: Not reported
Additional Code 3: Not reported
Additional Code 4: Not reported
Additional Code 5: Not reported

Additional Info:

Year: 2006
Gen EPA ID: CAL000178339

Shipment Date: 20061212
Creation Date: 4/19/2007 18:31:30
Receipt Date: 20061212
Manifest ID: 001443629JJK
Trans EPA ID: CAD009452657
Trans Name: ROMIC ENVIRONMENTAL TECHNOLOGIES CORPORATION/AES
Trans 2 EPA ID: Not reported

Map ID
Direction
Distance
Elevation

MAP FINDINGS

Site

Database(s)

EDR ID Number
EPA ID Number

WOOD TECH INC (Continued)

S113094267

Trans 2 Name:	Not reported
TSDF EPA ID:	CAD009452657
Trans Name:	ROMIC ENVIRONMENTAL TECHNOLOGIES CORPORATION/AES
TSDF Alt EPA ID:	Not reported
TSDF Alt Name:	Not reported
Waste Code Description:	214 - Unspecified solvent mixture
RCRA Code:	F005
Meth Code:	H141 - Storage, Bulking, And/Or Transfer Off Site--No Treatment/Reovery (H010-H129) Or (H131-H135)
Quantity Tons:	0.594
Waste Quantity:	165
Quantity Unit:	G
Additional Code 1:	F003
Additional Code 2:	D035
Additional Code 3:	D001
Additional Code 4:	Not reported
Additional Code 5:	Not reported
Shipment Date:	20061107
Creation Date:	3/30/2007 13:33:02
Receipt Date:	20061107
Manifest ID:	001444375JJK
Trans EPA ID:	CAD009452657
Trans Name:	ROMIC ENVIRONMENTAL TECHNOLOGIES CORPORATION/AES
Trans 2 EPA ID:	Not reported
Trans 2 Name:	Not reported
TSDF EPA ID:	CAD009452657
Trans Name:	ROMIC ENVIRONMENTAL TECHNOLOGIES CORPORATION/AES
TSDF Alt EPA ID:	Not reported
TSDF Alt Name:	Not reported
Waste Code Description:	214 - Unspecified solvent mixture
RCRA Code:	F005
Meth Code:	H141 - Storage, Bulking, And/Or Transfer Off Site--No Treatment/Reovery (H010-H129) Or (H131-H135)
Quantity Tons:	0.396
Waste Quantity:	110
Quantity Unit:	G
Additional Code 1:	F003
Additional Code 2:	D035
Additional Code 3:	D001
Additional Code 4:	Not reported
Additional Code 5:	Not reported
Shipment Date:	20060929
Creation Date:	4/19/2007 18:30:43
Receipt Date:	20060929
Manifest ID:	001446839JJK
Trans EPA ID:	CAD009452657
Trans Name:	ROMIC ENVIRONMENTAL TECHNOLOGIES CORPORATION/AES
Trans 2 EPA ID:	Not reported
Trans 2 Name:	Not reported
TSDF EPA ID:	CAD009452657
Trans Name:	ROMIC ENVIRONMENTAL TECHNOLOGIES CORPORATION/AES
TSDF Alt EPA ID:	Not reported
TSDF Alt Name:	Not reported
Waste Code Description:	214 - Unspecified solvent mixture
RCRA Code:	F005

Map ID
Direction
Distance
Elevation

MAP FINDINGS

Site

Database(s)

EDR ID Number
EPA ID Number

WOOD TECH INC (Continued)

S113094267

Meth Code: H061 - Fuel Blending Prior To Energy Recovery At Another Site
Quantity Tons: 0.198
Waste Quantity: 55
Quantity Unit: G
Additional Code 1: F003
Additional Code 2: D035
Additional Code 3: D001
Additional Code 4: Not reported
Additional Code 5: Not reported

Shipment Date: 20060829
Creation Date: 11/29/2006 18:30:05
Receipt Date: 20060829
Manifest ID: 25209589
Trans EPA ID: CAD009452657
Trans Name: ROMIC ENVIRONMENTAL TECH
Trans 2 EPA ID: Not reported
Trans 2 Name: Not reported
TSDf EPA ID: CAD009452657
Trans Name: ROMIC ENVIRONMENTAL TECH
TSDf Alt EPA ID: CAD009452657
TSDf Alt Name: Not reported
Waste Code Description: 214 - Unspecified solvent mixture
RCRA Code: D001
Meth Code: R01 - Recycler
Quantity Tons: 0.396
Waste Quantity: 110
Quantity Unit: G
Additional Code 1: Not reported
Additional Code 2: Not reported
Additional Code 3: Not reported
Additional Code 4: Not reported
Additional Code 5: Not reported

Shipment Date: 20060707
Creation Date: 9/8/2006 18:33:59
Receipt Date: 20060707
Manifest ID: 25126313
Trans EPA ID: CAD009452657
Trans Name: ROMIC ENVIRONMENTAL TECH
Trans 2 EPA ID: Not reported
Trans 2 Name: Not reported
TSDf EPA ID: CAD009452657
Trans Name: ROMIC ENVIRONMENTAL TECH
TSDf Alt EPA ID: CAD009452657
TSDf Alt Name: Not reported
Waste Code Description: 214 - Unspecified solvent mixture
RCRA Code: D001
Meth Code: R01 - Recycler
Quantity Tons: 0.396
Waste Quantity: 110
Quantity Unit: G
Additional Code 1: Not reported
Additional Code 2: Not reported
Additional Code 3: Not reported
Additional Code 4: Not reported
Additional Code 5: Not reported

Map ID
Direction
Distance
Elevation

MAP FINDINGS

Site

Database(s)

EDR ID Number
EPA ID Number

WOOD TECH INC (Continued)

S113094267

Shipment Date: 20060516
Creation Date: 8/25/2006 18:36:37
Receipt Date: 20060516
Manifest ID: 25126499
Trans EPA ID: CAD009452657
Trans Name: ROMIC ENVIRONMENTAL TECH
Trans 2 EPA ID: Not reported
Trans 2 Name: Not reported
TSDf EPA ID: CAD009452657
Trans Name: ROMIC ENVIRONMENTAL TECH
TSDf Alt EPA ID: CAD009452657
TSDf Alt Name: Not reported
Waste Code Description: 214 - Unspecified solvent mixture
RCRA Code: D001
Meth Code: R01 - Recycler
Quantity Tons: 0.792
Waste Quantity: 220
Quantity Unit: G
Additional Code 1: Not reported
Additional Code 2: Not reported
Additional Code 3: Not reported
Additional Code 4: Not reported
Additional Code 5: Not reported

Shipment Date: 20060329
Creation Date: 7/27/2006 18:38:26
Receipt Date: 20060329
Manifest ID: 25127415
Trans EPA ID: CAD009452657
Trans Name: ROMIC ENVIRONMENTAL TECH
Trans 2 EPA ID: Not reported
Trans 2 Name: Not reported
TSDf EPA ID: CAD009452657
Trans Name: ROMIC ENVIRONMENTAL TECH
TSDf Alt EPA ID: CAD009452657
TSDf Alt Name: Not reported
Waste Code Description: 214 - Unspecified solvent mixture
RCRA Code: D001
Meth Code: R01 - Recycler
Quantity Tons: 0.396
Waste Quantity: 110
Quantity Unit: G
Additional Code 1: Not reported
Additional Code 2: Not reported
Additional Code 3: Not reported
Additional Code 4: Not reported
Additional Code 5: Not reported

Shipment Date: 20060131
Creation Date: 5/27/2006 18:30:56
Receipt Date: 20060131
Manifest ID: 25125506
Trans EPA ID: CAD009452657
Trans Name: ROMIC ENVIRONMENTAL TECH
Trans 2 EPA ID: Not reported
Trans 2 Name: Not reported
TSDf EPA ID: CAD009452657

Map ID
Direction
Distance
Elevation

MAP FINDINGS

Site

Database(s)

EDR ID Number
EPA ID Number

WOOD TECH INC (Continued)

S113094267

Trans Name: ROMIC ENVIRONMENTAL TECH
TSDF Alt EPA ID: CAD009452657
TSDF Alt Name: Not reported
Waste Code Description: 214 - Unspecified solvent mixture
RCRA Code: D001
Meth Code: R01 - Recycler
Quantity Tons: 0.396
Waste Quantity: 110
Quantity Unit: G
Additional Code 1: Not reported
Additional Code 2: Not reported
Additional Code 3: Not reported
Additional Code 4: Not reported
Additional Code 5: Not reported

Additional Info:

Year: 2005
Gen EPA ID: CAL000178339

Shipment Date: 20051220
Creation Date: 3/22/2006 18:31:37
Receipt Date: 20051220
Manifest ID: 24693138
Trans EPA ID: CAD009452657
Trans Name: ROMIC ENVIRONMENTAL TECH
Trans 2 EPA ID: Not reported
Trans 2 Name: Not reported
TSDF EPA ID: CAD009452657
Trans Name: ROMIC ENVIRONMENTAL TECH
TSDF Alt EPA ID: CAD009452657
TSDF Alt Name: Not reported
Waste Code Description: 214 - Unspecified solvent mixture
RCRA Code: D001
Meth Code: R01 - Recycler
Quantity Tons: 0.396
Waste Quantity: 110
Quantity Unit: G
Additional Code 1: Not reported
Additional Code 2: Not reported
Additional Code 3: Not reported
Additional Code 4: Not reported
Additional Code 5: Not reported

Shipment Date: 20051101
Creation Date: 3/14/2007 18:30:14
Receipt Date: 20051101
Manifest ID: 24694349
Trans EPA ID: CAD009452657
Trans Name: ROMIC ENVIRONMENTAL TECH
Trans 2 EPA ID: Not reported
Trans 2 Name: Not reported
TSDF EPA ID: CAD009452657
Trans Name: ROMIC ENVIRONMENTAL TECH
TSDF Alt EPA ID: CAD009452657
TSDF Alt Name: Not reported
Waste Code Description: 214 - Unspecified solvent mixture
RCRA Code: D001

Map ID
Direction
Distance
Elevation

MAP FINDINGS

Site

Database(s)

EDR ID Number
EPA ID Number

WOOD TECH INC (Continued)

S113094267

Meth Code:	R01 - Recycler
Quantity Tons:	0.396
Waste Quantity:	110
Quantity Unit:	G
Additional Code 1:	Not reported
Additional Code 2:	Not reported
Additional Code 3:	Not reported
Additional Code 4:	Not reported
Additional Code 5:	Not reported
Shipment Date:	20050930
Creation Date:	3/12/2006 18:31:42
Receipt Date:	20050930
Manifest ID:	24696675
Trans EPA ID:	CAD009452657
Trans Name:	ROMIC ENVIRONMENTAL TECH
Trans 2 EPA ID:	Not reported
Trans 2 Name:	Not reported
TSDf EPA ID:	CAD009452657
Trans Name:	ROMIC ENVIRONMENTAL TECH
TSDf Alt EPA ID:	CAD009452657
TSDf Alt Name:	Not reported
Waste Code Description:	214 - Unspecified solvent mixture
RCRA Code:	D001
Meth Code:	R01 - Recycler
Quantity Tons:	0.396
Waste Quantity:	110
Quantity Unit:	G
Additional Code 1:	Not reported
Additional Code 2:	Not reported
Additional Code 3:	Not reported
Additional Code 4:	Not reported
Additional Code 5:	Not reported
Shipment Date:	20050830
Creation Date:	12/16/2005 18:31:03
Receipt Date:	20050830
Manifest ID:	24756824
Trans EPA ID:	CAD009452657
Trans Name:	ROMIC ENVIRONMENTAL TECH
Trans 2 EPA ID:	Not reported
Trans 2 Name:	Not reported
TSDf EPA ID:	CAD009452657
Trans Name:	ROMIC ENVIRONMENTAL TECH
TSDf Alt EPA ID:	CAD009452657
TSDf Alt Name:	Not reported
Waste Code Description:	214 - Unspecified solvent mixture
RCRA Code:	D001
Meth Code:	R01 - Recycler
Quantity Tons:	0.396
Waste Quantity:	110
Quantity Unit:	G
Additional Code 1:	Not reported
Additional Code 2:	Not reported
Additional Code 3:	Not reported
Additional Code 4:	Not reported
Additional Code 5:	Not reported

Map ID
Direction
Distance
Elevation

MAP FINDINGS

Site

Database(s)

EDR ID Number
EPA ID Number

WOOD TECH INC (Continued)

S113094267

Shipment Date: 20050708
Creation Date: 10/12/2005 18:35:03
Receipt Date: 20050708
Manifest ID: 24537774
Trans EPA ID: CAD009452657
Trans Name: ROMIC ENVIRONMENTAL TECH
Trans 2 EPA ID: Not reported
Trans 2 Name: Not reported
TSDf EPA ID: CAD009452657
Trans Name: ROMIC ENVIRONMENTAL TECH
TSDf Alt EPA ID: CAD009452657
TSDf Alt Name: Not reported
Waste Code Description: 214 - Unspecified solvent mixture
RCRA Code: D001
Meth Code: R01 - Recycler
Quantity Tons: 0.594
Waste Quantity: 165
Quantity Unit: G
Additional Code 1: Not reported
Additional Code 2: Not reported
Additional Code 3: Not reported
Additional Code 4: Not reported
Additional Code 5: Not reported

Shipment Date: 20050506
Creation Date: 8/17/2005 18:31:07
Receipt Date: 20050506
Manifest ID: 24440856
Trans EPA ID: CAD009452657
Trans Name: ROMIC ENVIRONMENTAL TECH
Trans 2 EPA ID: Not reported
Trans 2 Name: Not reported
TSDf EPA ID: CAD009452657
Trans Name: ROMIC ENVIRONMENTAL TECH
TSDf Alt EPA ID: CAD009452657
TSDf Alt Name: Not reported
Waste Code Description: 214 - Unspecified solvent mixture
RCRA Code: D001
Meth Code: R01 - Recycler
Quantity Tons: 0.594
Waste Quantity: 165
Quantity Unit: G
Additional Code 1: Not reported
Additional Code 2: Not reported
Additional Code 3: Not reported
Additional Code 4: Not reported
Additional Code 5: Not reported

Shipment Date: 20050315
Creation Date: 6/1/2005 18:31:04
Receipt Date: 20050315
Manifest ID: 23327357
Trans EPA ID: CAD009452657
Trans Name: ROMIC ENVIRONMENTAL TECH
Trans 2 EPA ID: Not reported
Trans 2 Name: Not reported
TSDf EPA ID: CAD009452657

Map ID
Direction
Distance
Elevation

MAP FINDINGS

Site

Database(s)

EDR ID Number
EPA ID Number

WOOD TECH INC (Continued)

S113094267

Trans Name: ROMIC ENVIRONMENTAL TECH
TSDF Alt EPA ID: CAD009452657
TSDF Alt Name: Not reported
Waste Code Description: 214 - Unspecified solvent mixture
RCRA Code: D001
Meth Code: R01 - Recycler
Quantity Tons: 0.594
Waste Quantity: 165
Quantity Unit: G
Additional Code 1: Not reported
Additional Code 2: Not reported
Additional Code 3: Not reported
Additional Code 4: Not reported
Additional Code 5: Not reported

Shipment Date: 20050121
Creation Date: 4/20/2006 18:32:04
Receipt Date: 20050121
Manifest ID: 24104593
Trans EPA ID: CAD009452657
Trans Name: ROMIC ENVIRONMENTAL TECH
Trans 2 EPA ID: Not reported
Trans 2 Name: Not reported
TSDF EPA ID: CAD009452657
Trans Name: ROMIC ENVIRONMENTAL TECH
TSDF Alt EPA ID: CAD009452657
TSDF Alt Name: Not reported
Waste Code Description: 214 - Unspecified solvent mixture
RCRA Code: D001
Meth Code: R01 - Recycler
Quantity Tons: 0.396
Waste Quantity: 110
Quantity Unit: G
Additional Code 1: Not reported
Additional Code 2: Not reported
Additional Code 3: Not reported
Additional Code 4: Not reported
Additional Code 5: Not reported

Additional Info:

Year: 2012
Gen EPA ID: CAL000178339

Shipment Date: 20121207
Creation Date: 5/21/2013 22:15:06
Receipt Date: 20121224
Manifest ID: 006140302FLE
Trans EPA ID: CAR000070540
Trans Name: ADVANCED CHEMICAL TRANSPORT INC. (SV)
Trans 2 EPA ID: Not reported
Trans 2 Name: Not reported
TSDF EPA ID: NMD002208627
Trans Name: ADVANCED CHEMICAL TREATMENT
TSDF Alt EPA ID: Not reported
TSDF Alt Name: Not reported
Waste Code Description: 343 - Unspecified organic liquid mixture
RCRA Code: F003

Map ID
Direction
Distance
Elevation

MAP FINDINGS

Site

Database(s)

EDR ID Number
EPA ID Number

WOOD TECH INC (Continued)

S113094267

Meth Code: H141 - Storage, Bulking, And/Or Transfer Off Site--No Treatment/Reovery (H010-H129) Or (H131-H135)
Quantity Tons: 0.34
Waste Quantity: 100
Quantity Unit: G
Additional Code 1: D001
Additional Code 2: Not reported
Additional Code 3: Not reported
Additional Code 4: Not reported
Additional Code 5: Not reported

Shipment Date: 20121109
Creation Date: 4/17/2013 22:15:43
Receipt Date: 20121128
Manifest ID: 006136286FLE
Trans EPA ID: CAR000070540
Trans Name: ADVANCED CHEMICAL TRANSPORT INC (SV)
Trans 2 EPA ID: Not reported
Trans 2 Name: Not reported
TSDf EPA ID: NMD002208627
Trans Name: ADVANCED CHEMICAL TREATMENT
TSDf Alt EPA ID: Not reported
TSDf Alt Name: Not reported
Waste Code Description: 343 - Unspecified organic liquid mixture
RCRA Code: F003
Meth Code: H141 - Storage, Bulking, And/Or Transfer Off Site--No Treatment/Reovery (H010-H129) Or (H131-H135)

Quantity Tons: 0.374
Waste Quantity: 110
Quantity Unit: G
Additional Code 1: D001
Additional Code 2: Not reported
Additional Code 3: Not reported
Additional Code 4: Not reported
Additional Code 5: Not reported

Shipment Date: 20120905
Creation Date: 8/17/2013 22:15:07
Receipt Date: 20120918
Manifest ID: 005637263FLE
Trans EPA ID: CAR000070540
Trans Name: ADVANCED CHEMICAL TRANSPORT INC (SV)
Trans 2 EPA ID: Not reported
Trans 2 Name: Not reported
TSDf EPA ID: NMD002208627
Trans Name: ADVANCED CHEMICAL TREATMENT
TSDf Alt EPA ID: Not reported
TSDf Alt Name: Not reported
Waste Code Description: 343 - Unspecified organic liquid mixture
RCRA Code: F003
Meth Code: H141 - Storage, Bulking, And/Or Transfer Off Site--No Treatment/Reovery (H010-H129) Or (H131-H135)

Quantity Tons: 0.374
Waste Quantity: 110
Quantity Unit: G
Additional Code 1: D001
Additional Code 2: Not reported

Map ID
Direction
Distance
Elevation

MAP FINDINGS

Site

Database(s)

EDR ID Number
EPA ID Number

WOOD TECH INC (Continued)

S113094267

Additional Code 3:	Not reported
Additional Code 4:	Not reported
Additional Code 5:	Not reported
Shipment Date:	20120626
Creation Date:	8/15/2013 22:15:24
Receipt Date:	20120710
Manifest ID:	005345995FLE
Trans EPA ID:	CAR000070540
Trans Name:	ADVANCED CHEMICAL TRANSPORT INC (SV)
Trans 2 EPA ID:	Not reported
Trans 2 Name:	Not reported
TSDf EPA ID:	NMD002208627
Trans Name:	ADVANCED CHEMICAL TREATMENT
TSDf Alt EPA ID:	Not reported
TSDf Alt Name:	Not reported
Waste Code Description:	343 - Unspecified organic liquid mixture
RCRA Code:	F003
Meth Code:	H141 - Storage, Bulking, And/Or Transfer Off Site--No Treatment/Reovery (H010-H129) Or (H131-H135)
Quantity Tons:	0.374
Waste Quantity:	110
Quantity Unit:	G
Additional Code 1:	D001
Additional Code 2:	Not reported
Additional Code 3:	Not reported
Additional Code 4:	Not reported
Additional Code 5:	Not reported
Shipment Date:	20120515
Creation Date:	8/13/2013 22:15:07
Receipt Date:	20120529
Manifest ID:	005345222FLE
Trans EPA ID:	CAR000070540
Trans Name:	ADVANCED CHEMICAL TRANSPORT INC (SV)
Trans 2 EPA ID:	Not reported
Trans 2 Name:	Not reported
TSDf EPA ID:	NMD002208627
Trans Name:	ADVANCED CHEMICAL TREATMENT
TSDf Alt EPA ID:	Not reported
TSDf Alt Name:	Not reported
Waste Code Description:	343 - Unspecified organic liquid mixture
RCRA Code:	F003
Meth Code:	H141 - Storage, Bulking, And/Or Transfer Off Site--No Treatment/Reovery (H010-H129) Or (H131-H135)
Quantity Tons:	0.374
Waste Quantity:	110
Quantity Unit:	G
Additional Code 1:	D001
Additional Code 2:	Not reported
Additional Code 3:	Not reported
Additional Code 4:	Not reported
Additional Code 5:	Not reported
Shipment Date:	20120309
Creation Date:	8/16/2013 22:15:19
Receipt Date:	20120327

Map ID
Direction
Distance
Elevation

MAP FINDINGS

Site

Database(s)

EDR ID Number
EPA ID Number

WOOD TECH INC (Continued)

S113094267

Manifest ID: 005281024FLE
Trans EPA ID: CAR000070540
Trans Name: ADVANCED CHEMICAL TRANSPORT INC (SV)
Trans 2 EPA ID: Not reported
Trans 2 Name: Not reported
TSDf EPA ID: NMD002208627
Trans Name: ADVANCED CHEMICAL TREATMENT
TSDf Alt EPA ID: Not reported
TSDf Alt Name: Not reported
Waste Code Description: 343 - Unspecified organic liquid mixture
RCRA Code: F003
Meth Code: H141 - Storage, Bulking, And/Or Transfer Off Site--No Treatment/Reovery (H010-H129) Or (H131-H135)
Quantity Tons: 0.374
Waste Quantity: 110
Quantity Unit: G
Additional Code 1: D001
Additional Code 2: Not reported
Additional Code 3: Not reported
Additional Code 4: Not reported
Additional Code 5: Not reported

Shipment Date: 20120105
Creation Date: 8/13/2013 22:15:07
Receipt Date: 20120117
Manifest ID: 005280609FLE
Trans EPA ID: CAR000070540
Trans Name: ADVANCED CHEMICAL TRANSPORT INC (SV)
Trans 2 EPA ID: Not reported
Trans 2 Name: Not reported
TSDf EPA ID: NMD002208627
Trans Name: ADVANCED CHEMICAL TREATMENT
TSDf Alt EPA ID: Not reported
TSDf Alt Name: Not reported
Waste Code Description: 343 - Unspecified organic liquid mixture
RCRA Code: F003
Meth Code: H141 - Storage, Bulking, And/Or Transfer Off Site--No Treatment/Reovery (H010-H129) Or (H131-H135)
Quantity Tons: 0.374
Waste Quantity: 110
Quantity Unit: G
Additional Code 1: D001
Additional Code 2: Not reported
Additional Code 3: Not reported
Additional Code 4: Not reported
Additional Code 5: Not reported

Additional Info:
Year: 2004
Gen EPA ID: CAL000178339

Shipment Date: 20041217
Creation Date: 3/13/2007 18:30:13
Receipt Date: 20041217
Manifest ID: 24107551
Trans EPA ID: CAD009452657
Trans Name: ROMIC ENVIRONMENTAL TECH

Map ID
Direction
Distance
Elevation

MAP FINDINGS

Site

Database(s)

EDR ID Number
EPA ID Number

WOOD TECH INC (Continued)

S113094267

Trans 2 EPA ID: Not reported
Trans 2 Name: Not reported
TSDf EPA ID: CAD009452657
Trans Name: ROMIC ENVIRONMENTAL TECH
TSDf Alt EPA ID: CAD009452657
TSDf Alt Name: Not reported
Waste Code Description: 214 - Unspecified solvent mixture
RCRA Code: D001
Meth Code: R01 - Recycler
Quantity Tons: 0.396
Waste Quantity: 110
Quantity Unit: G
Additional Code 1: Not reported
Additional Code 2: Not reported
Additional Code 3: Not reported
Additional Code 4: Not reported
Additional Code 5: Not reported

Shipment Date: 20041109
Creation Date: 1/20/2005 18:30:36
Receipt Date: 20041109
Manifest ID: 24106080
Trans EPA ID: CAD009452657
Trans Name: ROMIC ENVIRONMENTAL TECH
Trans 2 EPA ID: Not reported
Trans 2 Name: Not reported
TSDf EPA ID: CAD009452657
Trans Name: ROMIC ENVIRONMENTAL TECH
TSDf Alt EPA ID: CAD009452657
TSDf Alt Name: Not reported
Waste Code Description: 214 - Unspecified solvent mixture
RCRA Code: D001
Meth Code: R01 - Recycler
Quantity Tons: 0.396
Waste Quantity: 110
Quantity Unit: G
Additional Code 1: Not reported
Additional Code 2: Not reported
Additional Code 3: Not reported
Additional Code 4: Not reported
Additional Code 5: Not reported

Shipment Date: 20040921
Creation Date: 3/16/2007 18:31:12
Receipt Date: 20040921
Manifest ID: 23891146
Trans EPA ID: CAD009452657
Trans Name: ROMIC ENVIRONMENTAL TECH
Trans 2 EPA ID: Not reported
Trans 2 Name: Not reported
TSDf EPA ID: CAD009452657
Trans Name: ROMIC ENVIRONMENTAL TECH
TSDf Alt EPA ID: CAD009452657
TSDf Alt Name: Not reported
Waste Code Description: 214 - Unspecified solvent mixture
RCRA Code: D001
Meth Code: R01 - Recycler

Map ID
Direction
Distance
Elevation

MAP FINDINGS

Site

Database(s)

EDR ID Number
EPA ID Number

WOOD TECH INC (Continued)

S113094267

Quantity Tons:	0.396
Waste Quantity:	110
Quantity Unit:	G
Additional Code 1:	Not reported
Additional Code 2:	Not reported
Additional Code 3:	Not reported
Additional Code 4:	Not reported
Additional Code 5:	Not reported
Shipment Date:	20040810
Creation Date:	11/5/2004 18:32:00
Receipt Date:	20040810
Manifest ID:	23887472
Trans EPA ID:	CAD009452657
Trans Name:	ROMIC ENVIRONMENTAL TECH
Trans 2 EPA ID:	Not reported
Trans 2 Name:	Not reported
TSDf EPA ID:	CAD009452657
Trans Name:	ROMIC ENVIRONMENTAL TECH
TSDf Alt EPA ID:	CAD009452657
TSDf Alt Name:	Not reported
Waste Code Description:	214 - Unspecified solvent mixture
RCRA Code:	D001
Meth Code:	R01 - Recycler
Quantity Tons:	0.792
Waste Quantity:	220
Quantity Unit:	G
Additional Code 1:	Not reported
Additional Code 2:	Not reported
Additional Code 3:	Not reported
Additional Code 4:	Not reported
Additional Code 5:	Not reported
Shipment Date:	20040709
Creation Date:	11/1/2004 12:36:11
Receipt Date:	20040709
Manifest ID:	23889256
Trans EPA ID:	CAD009452657
Trans Name:	ROMIC ENVIRONMENTAL TECH
Trans 2 EPA ID:	Not reported
Trans 2 Name:	Not reported
TSDf EPA ID:	CAD009452657
Trans Name:	ROMIC ENVIRONMENTAL TECH
TSDf Alt EPA ID:	CAD009452657
TSDf Alt Name:	Not reported
Waste Code Description:	214 - Unspecified solvent mixture
RCRA Code:	D001
Meth Code:	R01 - Recycler
Quantity Tons:	0.396
Waste Quantity:	110
Quantity Unit:	G
Additional Code 1:	Not reported
Additional Code 2:	Not reported
Additional Code 3:	Not reported
Additional Code 4:	Not reported
Additional Code 5:	Not reported

Map ID
Direction
Distance
Elevation

MAP FINDINGS

Site

Database(s)

EDR ID Number
EPA ID Number

WOOD TECH INC (Continued)

S113094267

Shipment Date: 20040604
Creation Date: 10/29/2004 7:40:51
Receipt Date: 20040604
Manifest ID: 23892004
Trans EPA ID: CAD009452657
Trans Name: ROMIC ENVIRONMENTAL TECH
Trans 2 EPA ID: Not reported
Trans 2 Name: Not reported
TSDf EPA ID: CAD009452657
Trans Name: ROMIC ENVIRONMENTAL TECH
TSDf Alt EPA ID: CAD009452657
TSDf Alt Name: Not reported
Waste Code Description: 214 - Unspecified solvent mixture
RCRA Code: D001
Meth Code: R01 - Recycler
Quantity Tons: 0.396
Waste Quantity: 110
Quantity Unit: G
Additional Code 1: Not reported
Additional Code 2: Not reported
Additional Code 3: Not reported
Additional Code 4: Not reported
Additional Code 5: Not reported

Shipment Date: 20040406
Creation Date: 10/14/2004 7:35:58
Receipt Date: 20040406
Manifest ID: 23433721
Trans EPA ID: CAD009452657
Trans Name: ROMIC ENVIRONMENTAL TECH
Trans 2 EPA ID: Not reported
Trans 2 Name: Not reported
TSDf EPA ID: CAD009452657
Trans Name: ROMIC ENVIRONMENTAL TECH
TSDf Alt EPA ID: CAD009452657
TSDf Alt Name: Not reported
Waste Code Description: 214 - Unspecified solvent mixture
RCRA Code: D001
Meth Code: R01 - Recycler
Quantity Tons: 0.396
Waste Quantity: 110
Quantity Unit: G
Additional Code 1: Not reported
Additional Code 2: Not reported
Additional Code 3: Not reported
Additional Code 4: Not reported
Additional Code 5: Not reported

Shipment Date: 20040120
Creation Date: 8/19/2004 11:23:00
Receipt Date: 20040120
Manifest ID: 23334141
Trans EPA ID: CAD009452657
Trans Name: ROMIC ENVIRONMENTAL TECH
Trans 2 EPA ID: Not reported
Trans 2 Name: Not reported
TSDf EPA ID: CAD009452657

Map ID
Direction
Distance
Elevation

MAP FINDINGS

Site

Database(s)

EDR ID Number
EPA ID Number

WOOD TECH INC (Continued)

S113094267

Trans Name: ROMIC ENVIRONMENTAL TECH
TSDF Alt EPA ID: CAD009452657
TSDF Alt Name: Not reported
Waste Code Description: 214 - Unspecified solvent mixture
RCRA Code: D001
Meth Code: R01 - Recycler
Quantity Tons: 0.396
Waste Quantity: 110
Quantity Unit: G
Additional Code 1: Not reported
Additional Code 2: Not reported
Additional Code 3: Not reported
Additional Code 4: Not reported
Additional Code 5: Not reported

Additional Info:

Year: 2016
Gen EPA ID: CAL000178339

Shipment Date: 20151211
Creation Date: 9/30/2016 18:31:31
Receipt Date: 20160105
Manifest ID: 008982259FLE
Trans EPA ID: CAR000070540
Trans Name: ADVANCED CHEMICAL TRANSPORT INC (SV)
Trans 2 EPA ID: Not reported
Trans 2 Name: Not reported
TSDF EPA ID: NMD002208627
Trans Name: ADVANCED CHEMICAL TREATMENT
TSDF Alt EPA ID: Not reported
TSDF Alt Name: Not reported
Waste Code Description: 343 - Unspecified organic liquid mixture
RCRA Code: F003
Meth Code: H141 - Storage, Bulking, And/Or Transfer Off Site--No Treatment/Reovery (H010-H129) Or (H131-H135)
Quantity Tons: 0.475
Waste Quantity: 950
Quantity Unit: P
Additional Code 1: D001
Additional Code 2: Not reported
Additional Code 3: Not reported
Additional Code 4: Not reported
Additional Code 5: Not reported

Shipment Date: 20151002
Creation Date: 5/4/2016 22:15:28
Receipt Date: 20151015
Manifest ID: 008856322FLE
Trans EPA ID: CAR000070540
Trans Name: ADVANCED CHEMICAL TRANSPORT INC (SV)
Trans 2 EPA ID: CAD053866794
Trans 2 Name: PATRIOT ENV
TSDF EPA ID: NMD002208627
Trans Name: ADVANCED CHEMICAL TREATMENT
TSDF Alt EPA ID: Not reported
TSDF Alt Name: Not reported
Waste Code Description: 343 - Unspecified organic liquid mixture

Map ID
Direction
Distance
Elevation

MAP FINDINGS

Site

Database(s)

EDR ID Number
EPA ID Number

WOOD TECH INC (Continued)

S113094267

RCRA Code: F003
Meth Code: H141 - Storage, Bulking, And/Or Transfer Off Site--No Treatment/Reovery (H010-H129) Or (H131-H135)
Quantity Tons: 0.475
Waste Quantity: 950
Quantity Unit: P
Additional Code 1: D001
Additional Code 2: Not reported
Additional Code 3: Not reported
Additional Code 4: Not reported
Additional Code 5: Not reported

Shipment Date: 20150810
Creation Date: 2/11/2016 22:15:11
Receipt Date: 20150902
Manifest ID: 008870088FLE
Trans EPA ID: CAR000070540
Trans Name: ADVANCED CHEMICAL TRANSPORT INC (SV)
Trans 2 EPA ID: Not reported
Trans 2 Name: Not reported
TSDf EPA ID: NMD002208627
Trans Name: ADVANCED CHEMICAL TREATMENT
TSDf Alt EPA ID: Not reported
TSDf Alt Name: Not reported
Waste Code Description: 343 - Unspecified organic liquid mixture
RCRA Code: F003
Meth Code: H141 - Storage, Bulking, And/Or Transfer Off Site--No Treatment/Reovery (H010-H129) Or (H131-H135)

Quantity Tons: 0.462
Waste Quantity: 924
Quantity Unit: P
Additional Code 1: D001
Additional Code 2: Not reported
Additional Code 3: Not reported
Additional Code 4: Not reported
Additional Code 5: Not reported

Shipment Date: 20150701
Creation Date: 2/8/2016 22:17:41
Receipt Date: 20150730
Manifest ID: 008343314FLE
Trans EPA ID: CAR000070540
Trans Name: ADVANCED CHEMICAL TRANSPORT INC (SV)
Trans 2 EPA ID: Not reported
Trans 2 Name: Not reported
TSDf EPA ID: NMD002208627
Trans Name: ADVANCED CHEMICAL TREATMENT
TSDf Alt EPA ID: Not reported
TSDf Alt Name: Not reported
Waste Code Description: 343 - Unspecified organic liquid mixture
RCRA Code: F003
Meth Code: H141 - Storage, Bulking, And/Or Transfer Off Site--No Treatment/Reovery (H010-H129) Or (H131-H135)

Quantity Tons: 0.5005
Waste Quantity: 1001
Quantity Unit: P
Additional Code 1: D001

Map ID
Direction
Distance
Elevation

MAP FINDINGS

Site

Database(s)

EDR ID Number
EPA ID Number

WOOD TECH INC (Continued)

S113094267

Additional Code 2:	Not reported
Additional Code 3:	Not reported
Additional Code 4:	Not reported
Additional Code 5:	Not reported
Shipment Date:	20150511
Creation Date:	11/9/2015 22:15:17
Receipt Date:	20150608
Manifest ID:	008339996FLE
Trans EPA ID:	CAR000070540
Trans Name:	ADVANCED CHEMICAL TRANSPORT INC (SV)
Trans 2 EPA ID:	Not reported
Trans 2 Name:	Not reported
TSDf EPA ID:	NMD002208627
Trans Name:	ADVANCED CHEMICAL TREATMENT
TSDf Alt EPA ID:	Not reported
TSDf Alt Name:	Not reported
Waste Code Description:	343 - Unspecified organic liquid mixture
RCRA Code:	F003
Meth Code:	H141 - Storage, Bulking, And/Or Transfer Off Site--No Treatment/Reovery (H010-H129) Or (H131-H135)
Quantity Tons:	0.374
Waste Quantity:	110
Quantity Unit:	G
Additional Code 1:	D001
Additional Code 2:	Not reported
Additional Code 3:	Not reported
Additional Code 4:	Not reported
Additional Code 5:	Not reported
Shipment Date:	20150406
Creation Date:	9/10/2015 22:15:09
Receipt Date:	20150421
Manifest ID:	008339884FLE
Trans EPA ID:	CAR000070540
Trans Name:	ADVANCED CHEMICAL TRANSPORT INC (SV)
Trans 2 EPA ID:	Not reported
Trans 2 Name:	Not reported
TSDf EPA ID:	NMD002208627
Trans Name:	ADVANCED CHEMICAL TREATMENT
TSDf Alt EPA ID:	Not reported
TSDf Alt Name:	Not reported
Waste Code Description:	343 - Unspecified organic liquid mixture
RCRA Code:	F003
Meth Code:	H141 - Storage, Bulking, And/Or Transfer Off Site--No Treatment/Reovery (H010-H129) Or (H131-H135)
Quantity Tons:	0.45
Waste Quantity:	900
Quantity Unit:	P
Additional Code 1:	D001
Additional Code 2:	Not reported
Additional Code 3:	Not reported
Additional Code 4:	Not reported
Additional Code 5:	Not reported
Shipment Date:	20150224
Creation Date:	8/18/2015 22:15:10

Map ID
Direction
Distance
Elevation

MAP FINDINGS

Site

Database(s)

EDR ID Number
EPA ID Number

WOOD TECH INC (Continued)

S113094267

Receipt Date: 20150317
Manifest ID: 008110175FLE
Trans EPA ID: CAR000070540
Trans Name: ADVANCED CHEMICAL TRANSPORT INC (SV)
Trans 2 EPA ID: OKD981588791
Trans 2 Name: TRIAD TRANSPORT INC
TSDf EPA ID: NMD002208627
Trans Name: ADVANCED CHEMICAL TREATMENT
TSDf Alt EPA ID: Not reported
TSDf Alt Name: Not reported
Waste Code Description: 343 - Unspecified organic liquid mixture
RCRA Code: F003
Meth Code: H141 - Storage, Bulking, And/Or Transfer Off Site--No Treatment/Reovery (H010-H129) Or (H131-H135)

Quantity Tons: 0.475
Waste Quantity: 950
Quantity Unit: P
Additional Code 1: D001
Additional Code 2: Not reported
Additional Code 3: Not reported
Additional Code 4: Not reported
Additional Code 5: Not reported

Shipment Date: 20150109
Creation Date: 7/9/2015 22:15:23
Receipt Date: 20150120
Manifest ID: 008101357FLE
Trans EPA ID: CAR000070540
Trans Name: ADVANCED CHEMICAL TRANSPORT INC (SV)
Trans 2 EPA ID: Not reported
Trans 2 Name: Not reported
TSDf EPA ID: NMD002208627
Trans Name: ADVANCED CHEMICAL TREATMENT
TSDf Alt EPA ID: Not reported
TSDf Alt Name: Not reported
Waste Code Description: 343 - Unspecified organic liquid mixture
RCRA Code: F003
Meth Code: H141 - Storage, Bulking, And/Or Transfer Off Site--No Treatment/Reovery (H010-H129) Or (H131-H135)

Quantity Tons: 0.374
Waste Quantity: 110
Quantity Unit: G
Additional Code 1: D001
Additional Code 2: Not reported
Additional Code 3: Not reported
Additional Code 4: Not reported
Additional Code 5: Not reported

CERS:
Name: WOOD TECH INC
Address: 4611 MALAT ST
City,State,Zip: OAKLAND, CA 94601
Site ID: 86482
CERS ID: 10418956
CERS Description: Chemical Storage Facilities

Violations:

Map ID
Direction
Distance
Elevation

MAP FINDINGS

Site

Database(s)

EDR ID Number
EPA ID Number

WOOD TECH INC (Continued)

S113094267

Site ID: 86482
Site Name: Wood Tech Inc
Violation Date: 06-14-2018
Citation: HSC 6.95 25508(a)(1) - California Health and Safety Code, Chapter 6.95, Section(s) 25508(a)(1)
Violation Description: Failure to complete and electronically submit hazardous material inventory information for all reportable hazardous materials on site at or above reportable quantities.
Violation Notes: Returned to compliance on 07/10/2018. OBSERVATION: The facility has not submitted an accurate Hazardous Materials Inventory Chemical Description page to the CUPA for hazardous materials stored on site. The hazardous materials inventory needs to be updated to reflect the correct amount of hazardous materials on site: - The base toner mohawk max daily amount is listed as 225 gallons, however over 330 gallons was observed on site. - The acetone max daily amount is listed as 110 gallons, however 165 gallons was observed on site. - The denature alcohol max daily amount was listed as 65 gallons, however 110 gallons was observed on site. The largest container size was listed as 5 gallons, however 55 gallon drums were observed on site. - The promix catalyst max daily amount is listed as 65 gallons, however 110 gallons was observed on site. - The waste coating & solvent max daily amount was listed as 55 gallons, however 110 gallons was observed on site. CORRECTIVE ACTION: Complete and submit an accurate [Truncated]
Violation Division: Alameda County Environmental Health
Violation Program: HMRRP
Violation Source: CERS

Site ID: 86482
Site Name: Wood Tech Inc
Violation Date: 04-13-2017
Citation: HSC 6.95 25508(a)(1) - California Health and Safety Code, Chapter 6.95, Section(s) 25508(a)(1)
Violation Description: Failure to complete and electronically submit a business plan when storing/handling a hazardous material at or above reportable quantities.
Violation Notes: Returned to compliance on 04/28/2017.
Violation Division: Alameda County Environmental Health
Violation Program: HMRRP
Violation Source: CERS

Site ID: 86482
Site Name: Wood Tech Inc
Violation Date: 06-14-2018
Citation: HSC 6.95 25508(a)(1) - California Health and Safety Code, Chapter 6.95, Section(s) 25508(a)(1)
Violation Description: Failure to annually review and electronically certify that the business plan is complete and accurate on or before the annual due date.
Violation Notes: Returned to compliance on 07/10/2018. "OBSERVATION: The facility has not annually reviewed and certified that the business plan is complete, accurate, and up-to-date. The hazardous materials inventory needs to be updated to reflect the correct amount of hazardous materials on site: - The base toner mohawk max daily amount is listed as 225 gallons, however over 330 gallons was observed on site. - The acetone max daily amount is listed as 110 gallons, however 165 gallons was observed on site. - The denature alcohol max daily amount was listed as 65 gallons, however 110 gallons was observed on site. The

Map ID
Direction
Distance
Elevation

MAP FINDINGS

Site

Database(s)

EDR ID Number
EPA ID Number

WOOD TECH INC (Continued)

S113094267

largest container size was listed as 5 gallons, however 55 gallon drums were observed on site. - The promix catalyst max daily amount is listed as 65 gallons, however 110 gallons was observed on site. - The waste coating & solvent max daily amount was listed as 55 gallons, however 110 gallons was observed on site. CORRECTIVE ACTION: Review, revise, and certify the business plan electronically in the [Truncated]

Violation Division: Alameda County Environmental Health
Violation Program: HMRRP
Violation Source: CERS

Site ID: 86482
Site Name: Wood Tech Inc
Violation Date: 01-11-2016
Citation: HSC 6.95 25508(d) - California Health and Safety Code, Chapter 6.95, Section(s) 25508(d)

Violation Description: Failure to complete and/or electronically submit a business plan when storing/handling a hazardous material at or above reportable quantities.

Violation Notes: Returned to compliance on 01/20/2016.
Violation Division: Alameda County Environmental Health
Violation Program: HMRRP
Violation Source: CERS

Site ID: 86482
Site Name: Wood Tech Inc
Violation Date: 06-14-2018
Citation: HSC 6.95 25508.1(a)-(f) - California Health and Safety Code, Chapter 6.95, Section(s) 25508.1(a)-(f)

Violation Description: Failure to electronically update business plan within 30 days of any one of the following events: A 100 percent or more increase in the quantity of a previously disclosed material. Any handling of a previously undisclosed hazardous materials at or above reportable quantities. A change of business address, business ownership, or business name. A substantial change in the handler's operations that requires modification to any portion of the business plan.

Violation Notes: Returned to compliance on 07/10/2018. OBSERVATION: The business plan has not been updated and submitted to this department within 30 days of change in inventory. The hazardous materials inventory needs to be updated to reflect the correct amount of hazardous materials on site:
- The base toner mohawk max daily amount is listed as 225 gallons, however over 330 gallons was observed on site. - The acetone max daily amount is listed as 110 gallons, however 165 gallons was observed on site. - The denature alcohol max daily amount was listed as 65 gallons, however 110 gallons was observed on site. The largest container size was listed as 5 gallons, however 55 gallon drums were observed on site. - The promix catalyst max daily amount is listed as 65 gallons, however 110 gallons was observed on site. - The waste coating & solvent max daily amount was listed as 55 gallons, however 110 gallons was observed on site. CORRECTIVE ACTION: Review, revise, and certify the business plan electronically in the California [Truncated]

Violation Division: Alameda County Environmental Health
Violation Program: HMRRP
Violation Source: CERS

Site ID: 86482

Map ID
Direction
Distance
Elevation

MAP FINDINGS

Site

Database(s)

EDR ID Number
EPA ID Number

WOOD TECH INC (Continued)

S113094267

Site Name: Wood Tech Inc
Violation Date: 06-06-2019
Citation: HSC 6.95 25508(a)(1) - California Health and Safety Code, Chapter 6.95, Section(s) 25508(a)(1)
Violation Description: Failure to annually review and electronically certify that the business plan is complete and accurate on or before the annual due date.
Violation Notes: Returned to compliance on 07/10/2019.
Violation Division: Alameda County Environmental Health
Violation Program: HMRRP
Violation Source: CERS

Site ID: 86482
Site Name: Wood Tech Inc
Violation Date: 06-14-2018
Citation: 22 CCR 12 66262.40(a) - California Code of Regulations, Title 22, Chapter 12, Section(s) 66262.40(a)
Violation Description: Failure to keep a copy of each properly signed manifest for at least three years from the date the waste was accepted by the initial transporter. The manifest signed at the time the waste was accepted for transport shall be kept until receiving a signed copy from the designated facility which received the waste.
Violation Notes: Returned to compliance on 07/11/2018. OBSERVATION: Signed copies of hazardous waste disposal records for June 2015 through December 2015 were not found on site. Hazardous waste generators shall retain copies of all manifests signed off by the disposal facility and all receipts used in a consolidated manifesting procedure on site for three years and have them readily available for review. CORRECTIVE ACTION: Immediately locate a copy of all manifests and receipts for the last three years, maintain them on site, and submit copies to the CUPA by within 30 days.
Violation Division: Alameda County Environmental Health
Violation Program: HW
Violation Source: CERS

Site ID: 86482
Site Name: Wood Tech Inc
Violation Date: 06-14-2018
Citation: 22 CCR 12 66262.11 - California Code of Regulations, Title 22, Chapter 12, Section(s) 66262.11
Violation Description: Failure to determine if wastes generated are hazardous waste by using generator knowledge or applying testing method.
Violation Notes: Returned to compliance on 07/11/2018. OBSERVATION: The facility is disposing of paint booth filters without making a hazardous waste determination. Herb Vega, the Controller stated that the paint booth filters have been replaced but he was unsure as to how filters were disposed of. Any person who generates a waste shall determine if the waste is a hazardous waste. CORRECTIVE ACTION: Immediately stop disposing of the paint booth filters, make a hazardous waste determination for the paint booth filters, and manage it according the Title 22 hazardous waste regulations if the hazardous waste determination documents that the waste is a regulated hazardous waste. If the waste stream is determined to be non-hazardous, submit documentation supporting this conclusion. Submit a statement and supporting documentation explaining how this waste was managed by 30 days.
Violation Division: Alameda County Environmental Health

Map ID
Direction
Distance
Elevation

MAP FINDINGS

Site

Database(s)

EDR ID Number
EPA ID Number

WOOD TECH INC (Continued)

S113094267

Violation Program: HW
Violation Source: CERS

Site ID: 86482
Site Name: Wood Tech Inc
Violation Date: 06-14-2018
Citation: HSC 6.95 25508(a)(1) - California Health and Safety Code, Chapter 6.95, Section(s) 25508(a)(1)

Violation Description: Failure to complete and electronically submit a business plan when storing/handling a hazardous material at or above reportable quantities.

Violation Notes: Returned to compliance on 07/10/2018. OBSERVATION: A complete and accurate business plan has not been received by the CUPA. The hazardous materials inventory needs to be updated to reflect the correct amount of hazardous materials on site: - The base toner mohawk max daily amount is listed as 225 gallons, however over 330 gallons was observed on site. - The acetone max daily amount is listed as 110 gallons, however 165 gallons was observed on site. - The denature alcohol max daily amount was listed as 65 gallons, however 110 gallons was observed on site. The largest container size was listed as 5 gallons, however 55 gallon drums were observed on site. - The promix catalyst max daily amount is listed as 65 gallons, however 110 gallons was observed on site. - The waste coating & solvent max daily amount was listed as 55 gallons, however 110 gallons was observed on site. CORRECTIVE ACTION: Submit the business plan electronically in the California Environmental Reporting System (CERS) and implement [Truncated]

Violation Division: Alameda County Environmental Health
Violation Program: HMRRP
Violation Source: CERS

Evaluation:

Eval General Type: Other/Unknown
Eval Date: 01-11-2016
Violations Found: Yes
Eval Type: Other, not routine, done by local agency
Eval Notes: HMBP NOV LETTER
Eval Division: Alameda County Environmental Health
Eval Program: HMRRP
Eval Source: CERS

Eval General Type: Other/Unknown
Eval Date: 04-13-2017
Violations Found: Yes
Eval Type: Other, not routine, done by local agency
Eval Notes: HMBP NOV LETTER/ADD VIOLATION
Eval Division: Alameda County Environmental Health
Eval Program: HMRRP
Eval Source: CERS

Eval General Type: Compliance Evaluation Inspection
Eval Date: 06-14-2018
Violations Found: Yes
Eval Type: Routine done by local agency
Eval Notes: ALAMEDA COUNTY DEPARTMENT OF ENVIRONMENTAL HEALTH (ACDEH) ON SITE FOR HAZARDOUS MATERIAL BUSINESS PLAN (HMBP) PROGRAM INSPECTION. ESCORTED BY HERB VEGA, THE CONTROLLER. ALL VIOLATIONS NOTE IN THE INSPECTION

Map ID
Direction
Distance
Elevation

MAP FINDINGS

Site

Database(s)

EDR ID Number
EPA ID Number

WOOD TECH INC (Continued)

S113094267

REPORT SHALL BE CORRECTED BY JULY 14, 2018 AND ANY VERIFICATION DOCUMENTATION SUBMITTED WITHIN THE SAME TIME FRAME.

Eval Division: Alameda County Environmental Health
Eval Program: HMRRP
Eval Source: CERS

Eval General Type: Compliance Evaluation Inspection
Eval Date: 06-14-2018
Violations Found: Yes
Eval Type: Routine done by local agency
Eval Notes: ALAMEDA COUNTY DEPARTMENT OF ENVIRONMENTAL HEALTH (ACDEH) ON SITE FOR HAZARDOUS WASTE GENERATOR (HWG) PROGRAM INSPECTION. ESCORTED BY HERB VEGA, THE CONTROLLER. ALL VIOLATIONS NOTED IN THE INSPECTION REPORT SHALL BE CORRECTED BY JULY 14, 2018 AND ANY VERIFICATION DOCUMENTATION SUBMITTED WITHIN THE SAME TIME FRAME. THE FACILITY HAS 7 EMPLOYEES THAT HANDLE HAZARDOUS WASTE. AFTER REVIEWING THE GENERATOR'S DISPOSAL RECORDS AND BUSINESS OPERATIONS, IT WAS OBSERVED THE FACILITY IS A SMALL QUANTITY HAZARDOUS WASTE GENERATOR WHO GENERATES MORE THAN 100 KG, BUT LESS THAN 1000 KG OF HAZARDOUS WASTE PER MONTH.

Eval Division: Alameda County Environmental Health
Eval Program: HW
Eval Source: CERS

Eval General Type: Other/Unknown
Eval Date: 06-06-2019
Violations Found: Yes
Eval Type: Other, not routine, done by local agency
Eval Notes: Not reported
Eval Division: Alameda County Environmental Health
Eval Program: HMRRP
Eval Source: CERS

Coordinates:
Site ID: 86482
Facility Name: Wood Tech Inc
Env Int Type Code: HWG
Program ID: 10418956
Coord Name: Not reported
Ref Point Type Desc: Center of a facility or station.
Latitude: 37.764290
Longitude: -122.220210

Affiliation:
Affiliation Type Desc: Facility Mailing Address
Entity Name: Mailing Address
Entity Title: Not reported
Affiliation Address: 4611 Malat St
Affiliation City: Oakland
Affiliation State: CA
Affiliation Country: Not reported
Affiliation Zip: 94601
Affiliation Phone: Not reported

Affiliation Type Desc: Parent Corporation
Entity Name: Wood Tech Inc
Entity Title: Not reported

Map ID
Direction
Distance
Elevation

MAP FINDINGS

Site

Database(s)

EDR ID Number
EPA ID Number

WOOD TECH INC (Continued)

S113094267

Affiliation Address: Not reported
Affiliation City: Not reported
Affiliation State: Not reported
Affiliation Country: Not reported
Affiliation Zip: Not reported
Affiliation Phone: Not reported

Affiliation Type Desc: CUPA District
Entity Name: Alameda County Env Health
Entity Title: Not reported
Affiliation Address: 1131 Harbor Parkway, Suite 240
Affiliation City: Alameda
Affiliation State: CA
Affiliation Country: Not reported
Affiliation Zip: 94502-6577
Affiliation Phone: (510) 567-6700

Affiliation Type Desc: Document Preparer
Entity Name: Justin Vertongen
Entity Title: Not reported
Affiliation Address: Not reported
Affiliation City: Not reported
Affiliation State: Not reported
Affiliation Country: Not reported
Affiliation Zip: Not reported
Affiliation Phone: Not reported

Affiliation Type Desc: Environmental Contact
Entity Name: Marco Guzman
Entity Title: Not reported
Affiliation Address: 4611 Malat St
Affiliation City: Oakland
Affiliation State: CA
Affiliation Country: Not reported
Affiliation Zip: 94601
Affiliation Phone: Not reported

Affiliation Type Desc: Identification Signer
Entity Name: Juan Figueroa
Entity Title: President
Affiliation Address: Not reported
Affiliation City: Not reported
Affiliation State: Not reported
Affiliation Country: Not reported
Affiliation Zip: Not reported
Affiliation Phone: Not reported

Affiliation Type Desc: Legal Owner
Entity Name: Woodtech
Entity Title: Not reported
Affiliation Address: 4611 Malat St
Affiliation City: Oakland
Affiliation State: CA
Affiliation Country: United States
Affiliation Zip: 94601
Affiliation Phone: (510) 534-4930

Map ID
Direction
Distance
Elevation

MAP FINDINGS

Site

Database(s)

EDR ID Number
EPA ID Number

WOOD TECH INC (Continued)

S113094267

Affiliation Type Desc: Operator
Entity Name: Wood Tech Inc.
Entity Title: Not reported
Affiliation Address: Not reported
Affiliation City: Not reported
Affiliation State: Not reported
Affiliation Country: Not reported
Affiliation Zip: Not reported
Affiliation Phone: (510) 534-4930

Affiliation Type Desc: Property Owner
Entity Name: Juan Figueroa
Entity Title: Not reported
Affiliation Address: 4611 Malat St
Affiliation City: Oakland
Affiliation State: CA
Affiliation Country: United States
Affiliation Zip: 94601
Affiliation Phone: (510) 534-4930

HWTS:

Name: WOOD TECH INC
Address: 4611 MALAT ST
Address 2: Not reported
City,State,Zip: OAKLAND, CA 946010000
EPA ID: CAL000178339
Inactive Date: Not reported
Create Date: 06/19/1996
Last Act Date: 09/01/2020
Mailing Name: Not reported
Mailing Address: 4611 MALAT ST
Mailing Address 2: Not reported
Mailing City,State,Zip: OAKLAND, CA 946014903
Owner Name: JUAN D FIGUEROA
Owner Address: 4611 MALAT ST
Owner Address 2: Not reported
Owner City,State,Zip: OAKLAND, CA 946014903
Contact Name: MARCO GUZMAN
Contact Address: 4611 MALAT ST
Contact Address 2: Not reported
City,State,Zip: OAKLAND, CA 94601

NAICS:

EPA ID: CAL000178339
Create Date: 2003-10-23 13:13:52.000
NAICS Code: 337211
NAICS Description: Wood Office Furniture Manufacturing
Issued EPA ID Date: 1996-06-19 00:00:00
Inactive Date: Not reported
Facility Name: WOOD TECH INC
Facility Address: 4611 MALAT ST
Facility Address 2: Not reported
Facility City: OAKLAND
Facility County: Not reported
Facility State: CA
Facility Zip: 946010000

Map ID
 Direction
 Distance
 Elevation

MAP FINDINGS

Site

Database(s)

EDR ID Number
 EPA ID Number

I49
NNW
1/8-1/4
0.156 mi.
826 ft.

CHARTER BROS INC
700 45TH AVE
OAKLAND, CA 94566

RCRA NonGen / NLR

1024856674
CAL000420869

Site 2 of 2 in cluster I

Relative:
Higher

RCRA NonGen / NLR:

Actual:
14 ft.

Date Form Received by Agency:	20161010
Handler Name:	CHARTER BROS INC
Handler Address:	700 45TH AVE
Handler City,State,Zip:	OAKLAND, CA 94566
EPA ID:	CAL000420869
Contact Name:	KARIM NINO
Contact Address:	PO BOX 505
Contact City,State,Zip:	PLEASANTON, CA 94566
Contact Telephone:	925-497-2376
Contact Fax:	925-462-1622
Contact Email:	CHARTERPROS@AOL.COM
Contact Title:	Not reported
EPA Region:	09
Land Type:	Not reported
Federal Waste Generator Description:	Not a generator, verified
Non-Notifier:	Not reported
Biennial Report Cycle:	Not reported
Accessibility:	Not reported
Active Site Indicator:	Handler Activities
State District Owner:	Not reported
State District:	Not reported
Mailing Address:	PO BOX 505
Mailing City,State,Zip:	PLEASANTON, CA 94566
Owner Name:	CHARTER PROS, LLC.
Owner Type:	Other
Operator Name:	KARIM NINO
Operator Type:	Other
Short-Term Generator Activity:	No
Importer Activity:	No
Mixed Waste Generator:	No
Transporter Activity:	No
Transfer Facility Activity:	No
Recycler Activity with Storage:	No
Small Quantity On-Site Burner Exemption:	No
Smelting Melting and Refining Furnace Exemption:	No
Underground Injection Control:	No
Off-Site Waste Receipt:	No
Universal Waste Indicator:	Yes
Universal Waste Destination Facility:	Yes
Federal Universal Waste:	No
Active Site Fed-Reg Treatment Storage and Disposal Facility:	Not reported
Active Site Converter Treatment storage and Disposal Facility:	Not reported
Active Site State-Reg Treatment Storage and Disposal Facility:	Not reported
Active Site State-Reg Handler:	---
Federal Facility Indicator:	Not reported
Hazardous Secondary Material Indicator:	N
Sub-Part K Indicator:	Not reported
Commercial TSD Indicator:	No
Treatment Storage and Disposal Type:	Not reported
2018 GPRP Permit Baseline:	Not on the Baseline
2018 GPRP Renewals Baseline:	Not on the Baseline
Permit Renewals Workload Universe:	Not reported

Map ID
 Direction
 Distance
 Elevation

MAP FINDINGS

Site

Database(s)

EDR ID Number
 EPA ID Number

CHARTER BROS INC (Continued)

1024856674

Permit Workload Universe:	Not reported
Permit Progress Universe:	Not reported
Post-Closure Workload Universe:	Not reported
Closure Workload Universe:	Not reported
202 GPRA Corrective Action Baseline:	No
Corrective Action Workload Universe:	No
Subject to Corrective Action Universe:	No
Non-TSDFs Where RCRA CA has Been Imposed Universe:	No
TSDFs Potentially Subject to CA Under 3004 (u)/(v) Universe:	No
TSDFs Only Subject to CA under Discretionary Auth Universe:	No
Corrective Action Priority Ranking:	No NCAPS ranking
Environmental Control Indicator:	No
Institutional Control Indicator:	No
Human Exposure Controls Indicator:	N/A
Groundwater Controls Indicator:	N/A
Operating TSDF Universe:	Not reported
Full Enforcement Universe:	Not reported
Significant Non-Complier Universe:	No
Unaddressed Significant Non-Complier Universe:	No
Addressed Significant Non-Complier Universe:	No
Significant Non-Complier With a Compliance Schedule Universe:	No
Financial Assurance Required:	Not reported
Handler Date of Last Change:	20180907
Recognized Trader-Importer:	No
Recognized Trader-Exporter:	No
Importer of Spent Lead Acid Batteries:	No
Exporter of Spent Lead Acid Batteries:	No
Recycler Activity Without Storage:	No
Manifest Broker:	No
Sub-Part P Indicator:	No

Handler - Owner Operator:

Owner/Operator Indicator:	Operator
Owner/Operator Name:	KARIM NINO
Legal Status:	Other
Date Became Current:	Not reported
Date Ended Current:	Not reported
Owner/Operator Address:	PO BOX 505
Owner/Operator City,State,Zip:	PLEASANTON, CA 94566
Owner/Operator Telephone:	925-497-2376
Owner/Operator Telephone Ext:	Not reported
Owner/Operator Fax:	Not reported
Owner/Operator Email:	Not reported

Owner/Operator Indicator:	Owner
Owner/Operator Name:	CHARTER PROS, LLC.
Legal Status:	Other
Date Became Current:	Not reported
Date Ended Current:	Not reported
Owner/Operator Address:	836 CHATELI CT
Owner/Operator City,State,Zip:	PLEASANTON, CA 94566
Owner/Operator Telephone:	925-497-2377
Owner/Operator Telephone Ext:	Not reported
Owner/Operator Fax:	Not reported
Owner/Operator Email:	Not reported

Map ID
Direction
Distance
Elevation

MAP FINDINGS

Site

Database(s)

EDR ID Number
EPA ID Number

CHARTER BROS INC (Continued)

1024856674

Historic Generators:

Receive Date: 20161010
Handler Name: CHARTER BROS INC
Federal Waste Generator Description: Not a generator, verified
State District Owner: Not reported
Large Quantity Handler of Universal Waste: No
Recognized Trader Importer: No
Recognized Trader Exporter: No
Spent Lead Acid Battery Importer: No
Spent Lead Acid Battery Exporter: No
Current Record: Yes
Non Storage Recycler Activity: Not reported
Electronic Manifest Broker: Not reported

List of NAICS Codes and Descriptions:

NAICS Code: 71395
NAICS Description: BOWLING CENTERS

Facility Has Received Notices of Violations:

Violations: No Violations Found

Evaluation Action Summary:

Evaluations: No Evaluations Found

50
SE
1/8-1/4
0.160 mi.
846 ft.

**RUIZ ANTIQUE LIGHTING
STORAGE NO 60 5200 COLISEUM WY
OAKLAND, CA 94601**

**RCRA-SQG 1000442564
CAD981669328**

**Relative:
Lower
Actual:
8 ft.**

RCRA-SQG:
Date Form Received by Agency: 19960901
Handler Name: RUIZ ANTIQUE LIGHTING
Handler Address: STORAGE NO 60 5200 COLISEUM WY
Handler City,State,Zip: OAKLAND, CA 94601
EPA ID: CAD981669328
Contact Name: Not reported
Contact Address: Not reported
Contact City,State,Zip: Not reported
Contact Telephone: Not reported
Contact Fax: Not reported
Contact Email: Not reported
Contact Title: Not reported
EPA Region: 09
Land Type: Not reported
Federal Waste Generator Description: Small Quantity Generator
Non-Notifier: Not reported
Biennial Report Cycle: Not reported
Accessibility: Not reported
Active Site Indicator: Handler Activities
State District Owner: CA
State District: 2
Mailing Address: 10058 SAN PABLO AVE
Mailing City,State,Zip: EL CERRITO, CA 94530
Owner Name: Not reported

Map ID
 Direction
 Distance
 Elevation

MAP FINDINGS

Site

Database(s)

EDR ID Number
 EPA ID Number

RUIZ ANTIQUE LIGHTING (Continued)

1000442564

Owner Type:	Not reported
Operator Name:	NOT REQUIRED
Operator Type:	Private
Short-Term Generator Activity:	No
Importer Activity:	No
Mixed Waste Generator:	No
Transporter Activity:	No
Transfer Facility Activity:	No
Recycler Activity with Storage:	No
Small Quantity On-Site Burner Exemption:	No
Smelting Melting and Refining Furnace Exemption:	No
Underground Injection Control:	No
Off-Site Waste Receipt:	No
Universal Waste Indicator:	No
Universal Waste Destination Facility:	No
Federal Universal Waste:	No
Active Site Fed-Reg Treatment Storage and Disposal Facility:	Not reported
Active Site Converter Treatment storage and Disposal Facility:	Not reported
Active Site State-Reg Treatment Storage and Disposal Facility:	Not reported
Active Site State-Reg Handler:	---
Federal Facility Indicator:	Not reported
Hazardous Secondary Material Indicator:	NN
Sub-Part K Indicator:	Not reported
Commercial TSD Indicator:	No
Treatment Storage and Disposal Type:	Not reported
2018 GPRA Permit Baseline:	Not on the Baseline
2018 GPRA Renewals Baseline:	Not on the Baseline
Permit Renewals Workload Universe:	Not reported
Permit Workload Universe:	Not reported
Permit Progress Universe:	Not reported
Post-Closure Workload Universe:	Not reported
Closure Workload Universe:	Not reported
202 GPRA Corrective Action Baseline:	No
Corrective Action Workload Universe:	No
Subject to Corrective Action Universe:	No
Non-TSDs Where RCRA CA has Been Imposed Universe:	No
TSDs Potentially Subject to CA Under 3004 (u)/(v) Universe:	No
TSDs Only Subject to CA under Discretionary Auth Universe:	No
Corrective Action Priority Ranking:	No NCAPS ranking
Environmental Control Indicator:	No
Institutional Control Indicator:	No
Human Exposure Controls Indicator:	N/A
Groundwater Controls Indicator:	N/A
Operating TSD Universe:	Not reported
Full Enforcement Universe:	Not reported
Significant Non-Complier Universe:	No
Unaddressed Significant Non-Complier Universe:	No
Addressed Significant Non-Complier Universe:	No
Significant Non-Complier With a Compliance Schedule Universe:	No
Financial Assurance Required:	Not reported
Handler Date of Last Change:	20020627
Recognized Trader-Importer:	No
Recognized Trader-Exporter:	No
Importer of Spent Lead Acid Batteries:	No
Exporter of Spent Lead Acid Batteries:	No
Recycler Activity Without Storage:	Not reported
Manifest Broker:	Not reported

Map ID
Direction
Distance
Elevation

MAP FINDINGS

Site

Database(s)

EDR ID Number
EPA ID Number

RUIZ ANTIQUE LIGHTING (Continued)

1000442564

Sub-Part P Indicator: No

Handler - Owner Operator:
Owner/Operator Indicator: Operator
Owner/Operator Name: NOT REQUIRED
Legal Status: Private
Date Became Current: Not reported
Date Ended Current: Not reported
Owner/Operator Address: NOT REQUIRED
Owner/Operator City,State,Zip: NOT REQUIRED, ME 99999
Owner/Operator Telephone: 415-555-1212
Owner/Operator Telephone Ext: Not reported
Owner/Operator Fax: Not reported
Owner/Operator Email: Not reported

Owner/Operator Indicator: Owner
Owner/Operator Name: COLISEUM SELF STORAGE
Legal Status: Private
Date Became Current: Not reported
Date Ended Current: Not reported
Owner/Operator Address: NOT REQUIRED
Owner/Operator City,State,Zip: NOT REQUIRED, ME 99999
Owner/Operator Telephone: 415-555-1212
Owner/Operator Telephone Ext: Not reported
Owner/Operator Fax: Not reported
Owner/Operator Email: Not reported

Historic Generators:
Receive Date: 19960901
Handler Name: RUIZ ANTIQUE LIGHTING
Federal Waste Generator Description: Small Quantity Generator
State District Owner: CA
Large Quantity Handler of Universal Waste: No
Recognized Trader Importer: No
Recognized Trader Exporter: No
Spent Lead Acid Battery Importer: No
Spent Lead Acid Battery Exporter: No
Current Record: Yes
Non Storage Recycler Activity: Not reported
Electronic Manifest Broker: Not reported

Receive Date: 19861103
Handler Name: RUIZ ANTIQUE LIGHTING
Federal Waste Generator Description: Large Quantity Generator
State District Owner: CA
Large Quantity Handler of Universal Waste: No
Recognized Trader Importer: No
Recognized Trader Exporter: No
Spent Lead Acid Battery Importer: No
Spent Lead Acid Battery Exporter: No
Current Record: No
Non Storage Recycler Activity: Not reported
Electronic Manifest Broker: Not reported

Map ID
 Direction
 Distance
 Elevation

MAP FINDINGS

Site

Database(s)

EDR ID Number
 EPA ID Number

RUIZ ANTIQUE LIGHTING (Continued)

1000442564

List of NAICS Codes and Descriptions:
 NAICS Codes: No NAICS Codes Found

Facility Has Received Notices of Violations:
 Violations: No Violations Found

Evaluation Action Summary:
 Evaluations: No Evaluations Found

H51
ENE
1/8-1/4
0.162 mi.
856 ft.

NORMA HOSHIDE
767 50TH ST
OAKLAND, CA 94609
Site 8 of 8 in cluster H

RCRA NonGen / NLR 1025858342
CAC003038868

Relative:
Higher
Actual:
13 ft.

RCRA NonGen / NLR:
 Date Form Received by Agency: 20191015
 Handler Name: NORMA HOSHIDE
 Handler Address: 767 50TH ST
 Handler City,State,Zip: OAKLAND, CA 94609
 EPA ID: CAC003038868
 Contact Name: NORMA HOSHIDE
 Contact Address: 767 50TH ST
 Contact City,State,Zip: OAKLAND, CA 94609
 Contact Telephone: 510-339-8875
 Contact Fax: Not reported
 Contact Email: RUTH.DELGADILLO@SYNERGYCOMPANIES.ORG
 Contact Title: Not reported
 EPA Region: 09
 Land Type: Not reported
 Federal Waste Generator Description: Not a generator, verified
 Non-Notifier: Not reported
 Biennial Report Cycle: Not reported
 Accessibility: Not reported
 Active Site Indicator: Not reported
 State District Owner: Not reported
 State District: Not reported
 Mailing Address: 767 50TH ST
 Mailing City,State,Zip: OAKLAND, CA 94609
 Owner Name: NORMA HOSHIDE
 Owner Type: Other
 Operator Name: NORMA HOSHIDE
 Operator Type: Other
 Short-Term Generator Activity: No
 Importer Activity: No
 Mixed Waste Generator: No
 Transporter Activity: No
 Transfer Facility Activity: No
 Recycler Activity with Storage: No
 Small Quantity On-Site Burner Exemption: No
 Smelting Melting and Refining Furnace Exemption: No
 Underground Injection Control: No
 Off-Site Waste Receipt: No
 Universal Waste Indicator: No
 Universal Waste Destination Facility: No

Map ID
 Direction
 Distance
 Elevation

MAP FINDINGS

Site

Database(s)

EDR ID Number
 EPA ID Number

NORMA HOSHIDE (Continued)

1025858342

Federal Universal Waste:	No
Active Site Fed-Reg Treatment Storage and Disposal Facility:	Not reported
Active Site Converter Treatment storage and Disposal Facility:	Not reported
Active Site State-Reg Treatment Storage and Disposal Facility:	Not reported
Active Site State-Reg Handler:	---
Federal Facility Indicator:	Not reported
Hazardous Secondary Material Indicator:	N
Sub-Part K Indicator:	Not reported
Commercial TSD Indicator:	No
Treatment Storage and Disposal Type:	Not reported
2018 GPRA Permit Baseline:	Not on the Baseline
2018 GPRA Renewals Baseline:	Not on the Baseline
Permit Renewals Workload Universe:	Not reported
Permit Workload Universe:	Not reported
Permit Progress Universe:	Not reported
Post-Closure Workload Universe:	Not reported
Closure Workload Universe:	Not reported
202 GPRA Corrective Action Baseline:	No
Corrective Action Workload Universe:	No
Subject to Corrective Action Universe:	No
Non-TSDFs Where RCRA CA has Been Imposed Universe:	No
TSDFs Potentially Subject to CA Under 3004 (u)/(v) Universe:	No
TSDFs Only Subject to CA under Discretionary Auth Universe:	No
Corrective Action Priority Ranking:	No NCAPS ranking
Environmental Control Indicator:	No
Institutional Control Indicator:	No
Human Exposure Controls Indicator:	N/A
Groundwater Controls Indicator:	N/A
Operating TSDF Universe:	Not reported
Full Enforcement Universe:	Not reported
Significant Non-Complier Universe:	No
Unaddressed Significant Non-Complier Universe:	No
Addressed Significant Non-Complier Universe:	No
Significant Non-Complier With a Compliance Schedule Universe:	No
Financial Assurance Required:	Not reported
Handler Date of Last Change:	20191021
Recognized Trader-Importer:	No
Recognized Trader-Exporter:	No
Importer of Spent Lead Acid Batteries:	No
Exporter of Spent Lead Acid Batteries:	No
Recycler Activity Without Storage:	No
Manifest Broker:	No
Sub-Part P Indicator:	No

Handler - Owner Operator:

Owner/Operator Indicator:	Operator
Owner/Operator Name:	NORMA HOSHIDE
Legal Status:	Other
Date Became Current:	Not reported
Date Ended Current:	Not reported
Owner/Operator Address:	767 50TH ST
Owner/Operator City,State,Zip:	OAKLAND, CA 94609
Owner/Operator Telephone:	510-339-8875
Owner/Operator Telephone Ext:	Not reported
Owner/Operator Fax:	Not reported
Owner/Operator Email:	Not reported

Map ID
 Direction
 Distance
 Elevation

MAP FINDINGS

Site

Database(s)

EDR ID Number
 EPA ID Number

NORMA HOSHIDE (Continued)

1025858342

Owner/Operator Indicator:	Owner
Owner/Operator Name:	NORMA HOSHIDE
Legal Status:	Other
Date Became Current:	Not reported
Date Ended Current:	Not reported
Owner/Operator Address:	767 50TH ST
Owner/Operator City,State,Zip:	OAKLAND, CA 94609
Owner/Operator Telephone:	510-339-8875
Owner/Operator Telephone Ext:	Not reported
Owner/Operator Fax:	Not reported
Owner/Operator Email:	Not reported

Historic Generators:

Receive Date:	20191015
Handler Name:	NORMA HOSHIDE
Federal Waste Generator Description:	Not a generator, verified
State District Owner:	Not reported
Large Quantity Handler of Universal Waste:	No
Recognized Trader Importer:	No
Recognized Trader Exporter:	No
Spent Lead Acid Battery Importer:	No
Spent Lead Acid Battery Exporter:	No
Current Record:	Yes
Non Storage Recycler Activity:	Not reported
Electronic Manifest Broker:	Not reported

List of NAICS Codes and Descriptions:

NAICS Code:	56299
NAICS Description:	ALL OTHER WASTE MANAGEMENT SERVICES

Facility Has Received Notices of Violations:

Violations:	No Violations Found
-------------	---------------------

Evaluation Action Summary:

Evaluations:	No Evaluations Found
--------------	----------------------

K52
ENE
 1/8-1/4
 0.166 mi.
 878 ft.

ADVANCED GRINDING
812 49TH AVE
OAKLAND, CA 94601
Site 1 of 6 in cluster K

RCRA NonGen / NLR 1024808803
CAL000281771

Relative:
Higher
Actual:
16 ft.

RCRA NonGen / NLR:	
Date Form Received by Agency:	20040503
Handler Name:	ADVANCED GRINDING
Handler Address:	812 49TH AVE
Handler City,State,Zip:	OAKLAND, CA 94601
EPA ID:	CAL000281771
Contact Name:	RON WEGSTEIN
Contact Address:	812 49TH AVE
Contact City,State,Zip:	OAKLAND, CA 94601
Contact Telephone:	510-536-3465
Contact Fax:	510-536-2004
Contact Email:	ADVANCED.GRINDING@ATT.NET
Contact Title:	Not reported

Map ID
 Direction
 Distance
 Elevation

MAP FINDINGS

Site

Database(s)

EDR ID Number
 EPA ID Number

ADVANCED GRINDING (Continued)

1024808803

EPA Region:	09
Land Type:	Not reported
Federal Waste Generator Description:	Not a generator, verified
Non-Notifier:	Not reported
Biennial Report Cycle:	Not reported
Accessibility:	Not reported
Active Site Indicator:	Handler Activities
State District Owner:	Not reported
State District:	Not reported
Mailing Address:	812-49TH AVENUE
Mailing City,State,Zip:	OAKLAND, CA 94601-0000
Owner Name:	ADVANCED GRINDING INC
Owner Type:	Other
Operator Name:	RON WEGSTEIN
Operator Type:	Other
Short-Term Generator Activity:	No
Importer Activity:	No
Mixed Waste Generator:	No
Transporter Activity:	No
Transfer Facility Activity:	No
Recycler Activity with Storage:	No
Small Quantity On-Site Burner Exemption:	No
Smelting Melting and Refining Furnace Exemption:	No
Underground Injection Control:	No
Off-Site Waste Receipt:	No
Universal Waste Indicator:	Yes
Universal Waste Destination Facility:	Yes
Federal Universal Waste:	No
Active Site Fed-Reg Treatment Storage and Disposal Facility:	Not reported
Active Site Converter Treatment storage and Disposal Facility:	Not reported
Active Site State-Reg Treatment Storage and Disposal Facility:	Not reported
Active Site State-Reg Handler:	---
Federal Facility Indicator:	Not reported
Hazardous Secondary Material Indicator:	N
Sub-Part K Indicator:	Not reported
Commercial TSD Indicator:	No
Treatment Storage and Disposal Type:	Not reported
2018 GPRC Permit Baseline:	Not on the Baseline
2018 GPRC Renewals Baseline:	Not on the Baseline
Permit Renewals Workload Universe:	Not reported
Permit Workload Universe:	Not reported
Permit Progress Universe:	Not reported
Post-Closure Workload Universe:	Not reported
Closure Workload Universe:	Not reported
202 GPRC Corrective Action Baseline:	No
Corrective Action Workload Universe:	No
Subject to Corrective Action Universe:	No
Non-TSDs Where RCRA CA has Been Imposed Universe:	No
TSDs Potentially Subject to CA Under 3004 (u)/(v) Universe:	No
TSDs Only Subject to CA under Discretionary Auth Universe:	No
Corrective Action Priority Ranking:	No NCAPS ranking
Environmental Control Indicator:	No
Institutional Control Indicator:	No
Human Exposure Controls Indicator:	N/A
Groundwater Controls Indicator:	N/A
Operating TSD Universe:	Not reported
Full Enforcement Universe:	Not reported

Map ID
 Direction
 Distance
 Elevation

MAP FINDINGS

Site

Database(s)

EDR ID Number
 EPA ID Number

ADVANCED GRINDING (Continued)

1024808803

Significant Non-Complier Universe:	No
Unaddressed Significant Non-Complier Universe:	No
Addressed Significant Non-Complier Universe:	No
Significant Non-Complier With a Compliance Schedule Universe:	No
Financial Assurance Required:	Not reported
Handler Date of Last Change:	20180905
Recognized Trader-Importer:	No
Recognized Trader-Exporter:	No
Importer of Spent Lead Acid Batteries:	No
Exporter of Spent Lead Acid Batteries:	No
Recycler Activity Without Storage:	No
Manifest Broker:	No
Sub-Part P Indicator:	No

Handler - Owner Operator:

Owner/Operator Indicator:	Owner
Owner/Operator Name:	ADVANCED GRINDING INC
Legal Status:	Other
Date Became Current:	Not reported
Date Ended Current:	Not reported
Owner/Operator Address:	812 49TH AVE
Owner/Operator City,State,Zip:	OAKLAND, CA 94601-0000
Owner/Operator Telephone:	510-536-3465
Owner/Operator Telephone Ext:	Not reported
Owner/Operator Fax:	Not reported
Owner/Operator Email:	Not reported

Owner/Operator Indicator:	Operator
Owner/Operator Name:	RON WEGSTEIN
Legal Status:	Other
Date Became Current:	Not reported
Date Ended Current:	Not reported
Owner/Operator Address:	812 49TH AVE
Owner/Operator City,State,Zip:	OAKLAND, CA 94601
Owner/Operator Telephone:	510-536-3465
Owner/Operator Telephone Ext:	Not reported
Owner/Operator Fax:	Not reported
Owner/Operator Email:	Not reported

Historic Generators:

Receive Date:	20040503
Handler Name:	ADVANCED GRINDING
Federal Waste Generator Description:	Not a generator, verified
State District Owner:	Not reported
Large Quantity Handler of Universal Waste:	No
Recognized Trader Importer:	No
Recognized Trader Exporter:	No
Spent Lead Acid Battery Importer:	No
Spent Lead Acid Battery Exporter:	No
Current Record:	Yes
Non Storage Recycler Activity:	Not reported
Electronic Manifest Broker:	Not reported

List of NAICS Codes and Descriptions:

NAICS Code:	56299
-------------	-------

Map ID
Direction
Distance
Elevation

MAP FINDINGS

Site

Database(s)

EDR ID Number
EPA ID Number

ADVANCED GRINDING (Continued)

1024808803

NAICS Description: ALL OTHER WASTE MANAGEMENT SERVICES

Facility Has Received Notices of Violations:

Violations: No Violations Found

Evaluation Action Summary:

Evaluations: No Evaluations Found

K53
ENE
1/8-1/4
0.166 mi.
878 ft.

ADVANCED GRINDING INC
812 49TH AVE
OAKLAND, CA 94601
Site 2 of 6 in cluster K

RCRA-SQG 1008194530
CAL000127603

Relative:
Higher
Actual:
16 ft.

RCRA-SQG:
Date Form Received by Agency: 20040402
Handler Name: ADVANCED GRINDING INC
Handler Address: 812 49TH AVE
Handler City,State,Zip: OAKLAND, CA 94601
EPA ID: CAL000127603
Contact Name: MELANIE J FERGUSON
Contact Address: Not reported
Contact City,State,Zip: Not reported
Contact Telephone: 510-536-3465
Contact Fax: Not reported
Contact Email: Not reported
Contact Title: Not reported
EPA Region: 09
Land Type: Private
Federal Waste Generator Description: Small Quantity Generator
Non-Notifier: Not reported
Biennial Report Cycle: Not reported
Accessibility: Not reported
Active Site Indicator: Handler Activities
State District Owner: Not reported
State District: Not reported
Mailing Address: 812 49TH AVE
Mailing City,State,Zip: OAKLAND, CA 94601
Owner Name: RONALD L WEGSTEIN
Owner Type: Private
Operator Name: ADVANCED GRINDING
Operator Type: Private
Short-Term Generator Activity: No
Importer Activity: No
Mixed Waste Generator: No
Transporter Activity: No
Transfer Facility Activity: No
Recycler Activity with Storage: No
Small Quantity On-Site Burner Exemption: No
Smelting Melting and Refining Furnace Exemption: No
Underground Injection Control: No
Off-Site Waste Receipt: No
Universal Waste Indicator: No
Universal Waste Destination Facility: No
Federal Universal Waste: No
Active Site Fed-Reg Treatment Storage and Disposal Facility: Not reported

Map ID
Direction
Distance
Elevation

MAP FINDINGS

Site

Database(s)

EDR ID Number
EPA ID Number

ADVANCED GRINDING INC (Continued)

1008194530

Active Site Converter Treatment storage and Disposal Facility:	Not reported
Active Site State-Reg Treatment Storage and Disposal Facility:	Not reported
Active Site State-Reg Handler:	---
Federal Facility Indicator:	Not reported
Hazardous Secondary Material Indicator:	NN
Sub-Part K Indicator:	Not reported
Commercial TSD Indicator:	No
Treatment Storage and Disposal Type:	Not reported
2018 GPRA Permit Baseline:	Not on the Baseline
2018 GPRA Renewals Baseline:	Not on the Baseline
Permit Renewals Workload Universe:	Not reported
Permit Workload Universe:	Not reported
Permit Progress Universe:	Not reported
Post-Closure Workload Universe:	Not reported
Closure Workload Universe:	Not reported
202 GPRA Corrective Action Baseline:	No
Corrective Action Workload Universe:	No
Subject to Corrective Action Universe:	No
Non-TSDs Where RCRA CA has Been Imposed Universe:	No
TSDs Potentially Subject to CA Under 3004 (u)/(v) Universe:	No
TSDs Only Subject to CA under Discretionary Auth Universe:	No
Corrective Action Priority Ranking:	No NCAPS ranking
Environmental Control Indicator:	No
Institutional Control Indicator:	No
Human Exposure Controls Indicator:	N/A
Groundwater Controls Indicator:	N/A
Operating TSDF Universe:	Not reported
Full Enforcement Universe:	Not reported
Significant Non-Complier Universe:	No
Unaddressed Significant Non-Complier Universe:	No
Addressed Significant Non-Complier Universe:	No
Significant Non-Complier With a Compliance Schedule Universe:	No
Financial Assurance Required:	Not reported
Handler Date of Last Change:	20060905
Recognized Trader-Importer:	No
Recognized Trader-Exporter:	No
Importer of Spent Lead Acid Batteries:	No
Exporter of Spent Lead Acid Batteries:	No
Recycler Activity Without Storage:	Not reported
Manifest Broker:	Not reported
Sub-Part P Indicator:	No

Biennial: List of Years

Year: 2003

[Click Here for Biennial Reporting System Data:](#)

Hazardous Waste Summary:

Waste Code: D007
Waste Description: CHROMIUM

Handler - Owner Operator:

Owner/Operator Indicator:	Owner
Owner/Operator Name:	RONALD L WEGSTEIN
Legal Status:	Private
Date Became Current:	19810201

Map ID
Direction
Distance
Elevation

MAP FINDINGS

Site

Database(s)

EDR ID Number
EPA ID Number

ADVANCED GRINDING INC (Continued)

1008194530

Date Ended Current: Not reported
Owner/Operator Address: 812 49TH AVE
Owner/Operator City,State,Zip: OAKLAND, CA 94601
Owner/Operator Telephone: Not reported
Owner/Operator Telephone Ext: Not reported
Owner/Operator Fax: Not reported
Owner/Operator Email: Not reported

Owner/Operator Indicator: Owner
Owner/Operator Name: RONALD L WEGSTEIN
Legal Status: Private
Date Became Current: 19810201
Date Ended Current: Not reported
Owner/Operator Address: 812 49TH AVE
Owner/Operator City,State,Zip: OAKLAND, CA 94601
Owner/Operator Telephone: Not reported
Owner/Operator Telephone Ext: Not reported
Owner/Operator Fax: Not reported
Owner/Operator Email: Not reported

Owner/Operator Indicator: Operator
Owner/Operator Name: ADVANCED GRINDING
Legal Status: Private
Date Became Current: 19810201
Date Ended Current: Not reported
Owner/Operator Address: Not reported
Owner/Operator City,State,Zip: Not reported
Owner/Operator Telephone: Not reported
Owner/Operator Telephone Ext: Not reported
Owner/Operator Fax: Not reported
Owner/Operator Email: Not reported

Owner/Operator Indicator: Operator
Owner/Operator Name: ADVANCED GRINDING
Legal Status: Private
Date Became Current: 19810201
Date Ended Current: Not reported
Owner/Operator Address: Not reported
Owner/Operator City,State,Zip: Not reported
Owner/Operator Telephone: Not reported
Owner/Operator Telephone Ext: Not reported
Owner/Operator Fax: Not reported
Owner/Operator Email: Not reported

Historic Generators:

Receive Date: 20040402
Handler Name: ADVANCED GRINDING INC
Federal Waste Generator Description: Large Quantity Generator
State District Owner: Not reported
Large Quantity Handler of Universal Waste: No
Recognized Trader Importer: No
Recognized Trader Exporter: No
Spent Lead Acid Battery Importer: No
Spent Lead Acid Battery Exporter: No
Current Record: No
Non Storage Recycler Activity: Not reported
Electronic Manifest Broker: Not reported

Map ID
Direction
Distance
Elevation

MAP FINDINGS

Site

Database(s)

EDR ID Number
EPA ID Number

ADVANCED GRINDING INC (Continued)

1008194530

Receive Date: 20040402
Handler Name: ADVANCED GRINDING INC
Federal Waste Generator Description: Small Quantity Generator
State District Owner: Not reported
Large Quantity Handler of Universal Waste: No
Recognized Trader Importer: No
Recognized Trader Exporter: No
Spent Lead Acid Battery Importer: No
Spent Lead Acid Battery Exporter: No
Current Record: Yes
Non Storage Recycler Activity: Not reported
Electronic Manifest Broker: Not reported

List of NAICS Codes and Descriptions:

NAICS Code: 333512
NAICS Description: MACHINE TOOL (METAL CUTTING TYPES) MANUFACTURING

Facility Has Received Notices of Violations:

Violations: No Violations Found

Evaluation Action Summary:

Evaluations: No Evaluations Found

K54
ENE
1/8-1/4
0.166 mi.
878 ft.

ADVANCED GRINDING INC
812 49TH AVE
OAKLAND, CA 94601
Site 3 of 6 in cluster K

RCRA NonGen / NLR **1007370132**
CAR000153049

Relative:
Higher
Actual:
16 ft.

RCRA NonGen / NLR:
Date Form Received by Agency: 20040423
Handler Name: ADVANCED GRINDING INC
Handler Address: 812 49TH AVE
Handler City,State,Zip: OAKLAND, CA 94601
EPA ID: CAR000153049
Contact Name: MELANIE J FERGUSON
Contact Address: 812 49TH AVE
Contact City,State,Zip: OAKLAND, CA 94601
Contact Telephone: 510-536-3465
Contact Fax: Not reported
Contact Email: ADVANCED.GRINDING@ATT.NET
Contact Title: Not reported
EPA Region: 09
Land Type: Private
Federal Waste Generator Description: Not a generator, verified
Non-Notifier: Not reported
Biennial Report Cycle: Not reported
Accessibility: Not reported
Active Site Indicator: Not reported
State District Owner: Not reported
State District: Not reported
Mailing Address: 812 49TH AVE
Mailing City,State,Zip: OAKLAND, CA 94601
Owner Name: RONALD WEGSTEIN
Owner Type: Private

Map ID
 Direction
 Distance
 Elevation

MAP FINDINGS

Site

Database(s)

EDR ID Number
 EPA ID Number

ADVANCED GRINDING INC (Continued)

1007370132

Operator Name:	ADVANCED GRINDING INC
Operator Type:	Private
Short-Term Generator Activity:	No
Importer Activity:	No
Mixed Waste Generator:	No
Transporter Activity:	No
Transfer Facility Activity:	No
Recycler Activity with Storage:	No
Small Quantity On-Site Burner Exemption:	No
Smelting Melting and Refining Furnace Exemption:	No
Underground Injection Control:	No
Off-Site Waste Receipt:	No
Universal Waste Indicator:	No
Universal Waste Destination Facility:	No
Federal Universal Waste:	No
Active Site Fed-Reg Treatment Storage and Disposal Facility:	Not reported
Active Site Converter Treatment storage and Disposal Facility:	Not reported
Active Site State-Reg Treatment Storage and Disposal Facility:	Not reported
Active Site State-Reg Handler:	---
Federal Facility Indicator:	Not reported
Hazardous Secondary Material Indicator:	NN
Sub-Part K Indicator:	Not reported
Commercial TSD Indicator:	No
Treatment Storage and Disposal Type:	Not reported
2018 GPRA Permit Baseline:	Not on the Baseline
2018 GPRA Renewals Baseline:	Not on the Baseline
Permit Renewals Workload Universe:	Not reported
Permit Workload Universe:	Not reported
Permit Progress Universe:	Not reported
Post-Closure Workload Universe:	Not reported
Closure Workload Universe:	Not reported
202 GPRA Corrective Action Baseline:	No
Corrective Action Workload Universe:	No
Subject to Corrective Action Universe:	No
Non-TSDFs Where RCRA CA has Been Imposed Universe:	No
TSDFs Potentially Subject to CA Under 3004 (u)/(v) Universe:	No
TSDFs Only Subject to CA under Discretionary Auth Universe:	No
Corrective Action Priority Ranking:	No NCAPS ranking
Environmental Control Indicator:	No
Institutional Control Indicator:	No
Human Exposure Controls Indicator:	N/A
Groundwater Controls Indicator:	N/A
Operating TSDF Universe:	Not reported
Full Enforcement Universe:	Not reported
Significant Non-Complier Universe:	No
Unaddressed Significant Non-Complier Universe:	No
Addressed Significant Non-Complier Universe:	No
Significant Non-Complier With a Compliance Schedule Universe:	No
Financial Assurance Required:	Not reported
Handler Date of Last Change:	20041213
Recognized Trader-Importer:	No
Recognized Trader-Exporter:	No
Importer of Spent Lead Acid Batteries:	No
Exporter of Spent Lead Acid Batteries:	No
Recycler Activity Without Storage:	Not reported
Manifest Broker:	Not reported
Sub-Part P Indicator:	No

Map ID
Direction
Distance
Elevation

MAP FINDINGS

Site

Database(s)

EDR ID Number
EPA ID Number

ADVANCED GRINDING INC (Continued)

1007370132

Hazardous Waste Summary:

Waste Code: D007
Waste Description: CHROMIUM

Handler - Owner Operator:

Owner/Operator Indicator: Operator
Owner/Operator Name: ADVANCED GRINDING INC
Legal Status: Private
Date Became Current: 19800201
Date Ended Current: Not reported
Owner/Operator Address: Not reported
Owner/Operator City,State,Zip: Not reported
Owner/Operator Telephone: Not reported
Owner/Operator Telephone Ext: Not reported
Owner/Operator Fax: Not reported
Owner/Operator Email: Not reported

Owner/Operator Indicator: Owner
Owner/Operator Name: RONALD WEGSTEIN
Legal Status: Private
Date Became Current: 19800201
Date Ended Current: Not reported
Owner/Operator Address: 812 49TH AVE
Owner/Operator City,State,Zip: OAKLAND, CA 94601
Owner/Operator Telephone: Not reported
Owner/Operator Telephone Ext: Not reported
Owner/Operator Fax: Not reported
Owner/Operator Email: Not reported

Historic Generators:

Receive Date: 20040423
Handler Name: ADVANCED GRINDING INC
Federal Waste Generator Description: Not a generator, verified
State District Owner: Not reported
Large Quantity Handler of Universal Waste: No
Recognized Trader Importer: No
Recognized Trader Exporter: No
Spent Lead Acid Battery Importer: No
Spent Lead Acid Battery Exporter: No
Current Record: Yes
Non Storage Recycler Activity: Not reported
Electronic Manifest Broker: Not reported

List of NAICS Codes and Descriptions:

NAICS Code: 31111
NAICS Description: ANIMAL FOOD MANUFACTURING

Facility Has Received Notices of Violation:

Found Violation: Yes
Agency Which Determined Violation: EPA
Violation Short Description: Generators - Pre-transport
Date Violation was Determined: 20040331
Actual Return to Compliance Date: 20050512
Return to Compliance Qualifier: Documented
Violation Responsible Agency: EPA

Map ID
Direction
Distance
Elevation

MAP FINDINGS

Site

Database(s)

EDR ID Number
EPA ID Number

ADVANCED GRINDING INC (Continued)

1007370132

Scheduled Compliance Date:	Not reported
Enforcement Identifier:	002
Date of Enforcement Action:	20050512
Enforcement Responsible Agency:	EPA
Enforcement Docket Number:	Not reported
Enforcement Attorney:	Not reported
Corrective Action Component:	No
Appeal Initiated Date:	Not reported
Appeal Resolution Date:	Not reported
Disposition Status Date:	Not reported
Disposition Status:	Not reported
Disposition Status Description:	Not reported
Consent/Final Order Sequence Number:	Not reported
Consent/Final Order Respondent Name:	Not reported
Consent/Final Order Lead Agency:	Not reported
Enforcement Type:	Not reported
Enforcement Responsible Person:	CSEIT
Enforcement Responsible Sub-Organization:	Not reported
SEP Sequence Number:	Not reported
SEP Expenditure Amount:	Not reported
SEP Scheduled Completion Date:	Not reported
SEP Actual Date:	Not reported
SEP Defaulted Date:	Not reported
SEP Type:	Not reported
SEP Type Description:	Not reported
Proposed Amount:	Not reported
Final Monetary Amount:	Not reported
Paid Amount:	Not reported
Final Count:	Not reported
Final Amount:	Not reported
Found Violation:	Yes
Agency Which Determined Violation:	EPA
Violation Short Description:	Generators - Pre-transport
Date Violation was Determined:	20040331
Actual Return to Compliance Date:	20050512
Return to Compliance Qualifier:	Documented
Violation Responsible Agency:	EPA
Scheduled Compliance Date:	Not reported
Enforcement Identifier:	001
Date of Enforcement Action:	20040602
Enforcement Responsible Agency:	EPA
Enforcement Docket Number:	Not reported
Enforcement Attorney:	Not reported
Corrective Action Component:	No
Appeal Initiated Date:	Not reported
Appeal Resolution Date:	Not reported
Disposition Status Date:	Not reported
Disposition Status:	Not reported
Disposition Status Description:	Not reported
Consent/Final Order Sequence Number:	Not reported
Consent/Final Order Respondent Name:	Not reported
Consent/Final Order Lead Agency:	Not reported
Enforcement Type:	Not reported
Enforcement Responsible Person:	CSEIT
Enforcement Responsible Sub-Organization:	Not reported
SEP Sequence Number:	Not reported

Map ID
 Direction
 Distance
 Elevation

MAP FINDINGS

Site

Database(s)

EDR ID Number
 EPA ID Number

ADVANCED GRINDING INC (Continued)

1007370132

SEP Expenditure Amount:	Not reported
SEP Scheduled Completion Date:	Not reported
SEP Actual Date:	Not reported
SEP Defaulted Date:	Not reported
SEP Type:	Not reported
SEP Type Description:	Not reported
Proposed Amount:	Not reported
Final Monetary Amount:	Not reported
Paid Amount:	Not reported
Final Count:	Not reported
Final Amount:	Not reported
Found Violation:	Yes
Agency Which Determined Violation:	EPA
Violation Short Description:	Generators - General
Date Violation was Determined:	20040331
Actual Return to Compliance Date:	20050512
Return to Compliance Qualifier:	Documented
Violation Responsible Agency:	EPA
Scheduled Compliance Date:	Not reported
Enforcement Identifier:	002
Date of Enforcement Action:	20040712
Enforcement Responsible Agency:	EPA
Enforcement Docket Number:	Not reported
Enforcement Attorney:	Not reported
Corrective Action Component:	No
Appeal Initiated Date:	Not reported
Appeal Resolution Date:	Not reported
Disposition Status Date:	Not reported
Disposition Status:	Not reported
Disposition Status Description:	Not reported
Consent/Final Order Sequence Number:	Not reported
Consent/Final Order Respondent Name:	Not reported
Consent/Final Order Lead Agency:	Not reported
Enforcement Type:	WRITTEN INFORMAL
Enforcement Responsible Person:	CSEIT
Enforcement Responsible Sub-Organization:	Not reported
SEP Sequence Number:	Not reported
SEP Expenditure Amount:	Not reported
SEP Scheduled Completion Date:	Not reported
SEP Actual Date:	Not reported
SEP Defaulted Date:	Not reported
SEP Type:	Not reported
SEP Type Description:	Not reported
Proposed Amount:	Not reported
Final Monetary Amount:	Not reported
Paid Amount:	Not reported
Final Count:	Not reported
Final Amount:	Not reported
Found Violation:	Yes
Agency Which Determined Violation:	EPA
Violation Short Description:	Generators - Pre-transport
Date Violation was Determined:	20040331
Actual Return to Compliance Date:	20050512
Return to Compliance Qualifier:	Documented
Violation Responsible Agency:	EPA

Map ID
Direction
Distance
Elevation

MAP FINDINGS

Site

Database(s)

EDR ID Number
EPA ID Number

ADVANCED GRINDING INC (Continued)

1007370132

Scheduled Compliance Date:	Not reported
Enforcement Identifier:	001
Date of Enforcement Action:	20050512
Enforcement Responsible Agency:	EPA
Enforcement Docket Number:	Not reported
Enforcement Attorney:	Not reported
Corrective Action Component:	No
Appeal Initiated Date:	Not reported
Appeal Resolution Date:	Not reported
Disposition Status Date:	Not reported
Disposition Status:	Not reported
Disposition Status Description:	Not reported
Consent/Final Order Sequence Number:	Not reported
Consent/Final Order Respondent Name:	Not reported
Consent/Final Order Lead Agency:	Not reported
Enforcement Type:	FINAL 3008(A) COMPLIANCE ORDER
Enforcement Responsible Person:	CSEIT
Enforcement Responsible Sub-Organization:	Not reported
SEP Sequence Number:	Not reported
SEP Expenditure Amount:	Not reported
SEP Scheduled Completion Date:	Not reported
SEP Actual Date:	Not reported
SEP Defaulted Date:	Not reported
SEP Type:	Not reported
SEP Type Description:	Not reported
Proposed Amount:	Not reported
Final Monetary Amount:	Not reported
Paid Amount:	Not reported
Final Count:	Not reported
Final Amount:	Not reported
Found Violation:	Yes
Agency Which Determined Violation:	EPA
Violation Short Description:	Generators - Pre-transport
Date Violation was Determined:	20040331
Actual Return to Compliance Date:	20050512
Return to Compliance Qualifier:	Documented
Violation Responsible Agency:	EPA
Scheduled Compliance Date:	Not reported
Enforcement Identifier:	002
Date of Enforcement Action:	20040712
Enforcement Responsible Agency:	EPA
Enforcement Docket Number:	Not reported
Enforcement Attorney:	Not reported
Corrective Action Component:	No
Appeal Initiated Date:	Not reported
Appeal Resolution Date:	Not reported
Disposition Status Date:	Not reported
Disposition Status:	Not reported
Disposition Status Description:	Not reported
Consent/Final Order Sequence Number:	Not reported
Consent/Final Order Respondent Name:	Not reported
Consent/Final Order Lead Agency:	Not reported
Enforcement Type:	WRITTEN INFORMAL
Enforcement Responsible Person:	CSEIT
Enforcement Responsible Sub-Organization:	Not reported
SEP Sequence Number:	Not reported

Map ID
 Direction
 Distance
 Elevation

MAP FINDINGS

Site

Database(s)

EDR ID Number
 EPA ID Number

ADVANCED GRINDING INC (Continued)

1007370132

SEP Expenditure Amount:	Not reported
SEP Scheduled Completion Date:	Not reported
SEP Actual Date:	Not reported
SEP Defaulted Date:	Not reported
SEP Type:	Not reported
SEP Type Description:	Not reported
Proposed Amount:	Not reported
Final Monetary Amount:	Not reported
Paid Amount:	Not reported
Final Count:	Not reported
Final Amount:	Not reported
Found Violation:	Yes
Agency Which Determined Violation:	EPA
Violation Short Description:	Generators - General
Date Violation was Determined:	20040331
Actual Return to Compliance Date:	20050512
Return to Compliance Qualifier:	Documented
Violation Responsible Agency:	EPA
Scheduled Compliance Date:	Not reported
Enforcement Identifier:	002
Date of Enforcement Action:	20050512
Enforcement Responsible Agency:	EPA
Enforcement Docket Number:	Not reported
Enforcement Attorney:	Not reported
Corrective Action Component:	No
Appeal Initiated Date:	Not reported
Appeal Resolution Date:	Not reported
Disposition Status Date:	Not reported
Disposition Status:	Not reported
Disposition Status Description:	Not reported
Consent/Final Order Sequence Number:	Not reported
Consent/Final Order Respondent Name:	Not reported
Consent/Final Order Lead Agency:	Not reported
Enforcement Type:	Not reported
Enforcement Responsible Person:	CSEIT
Enforcement Responsible Sub-Organization:	Not reported
SEP Sequence Number:	Not reported
SEP Expenditure Amount:	Not reported
SEP Scheduled Completion Date:	Not reported
SEP Actual Date:	Not reported
SEP Defaulted Date:	Not reported
SEP Type:	Not reported
SEP Type Description:	Not reported
Proposed Amount:	Not reported
Final Monetary Amount:	Not reported
Paid Amount:	Not reported
Final Count:	Not reported
Final Amount:	Not reported
Found Violation:	No
Agency Which Determined Violation:	Not reported
Violation Short Description:	Not reported
Date Violation was Determined:	Not reported
Actual Return to Compliance Date:	Not reported
Return to Compliance Qualifier:	Not reported
Violation Responsible Agency:	Not reported

Map ID
 Direction
 Distance
 Elevation

MAP FINDINGS

Site

Database(s)

EDR ID Number
 EPA ID Number

ADVANCED GRINDING INC (Continued)

1007370132

Scheduled Compliance Date:	Not reported
Enforcement Identifier:	Not reported
Date of Enforcement Action:	Not reported
Enforcement Responsible Agency:	Not reported
Enforcement Docket Number:	Not reported
Enforcement Attorney:	Not reported
Corrective Action Component:	Not reported
Appeal Initiated Date:	Not reported
Appeal Resolution Date:	Not reported
Disposition Status Date:	Not reported
Disposition Status:	Not reported
Disposition Status Description:	Not reported
Consent/Final Order Sequence Number:	Not reported
Consent/Final Order Respondent Name:	Not reported
Consent/Final Order Lead Agency:	Not reported
Enforcement Type:	Not reported
Enforcement Responsible Person:	Not reported
Enforcement Responsible Sub-Organization:	Not reported
SEP Sequence Number:	Not reported
SEP Expenditure Amount:	Not reported
SEP Scheduled Completion Date:	Not reported
SEP Actual Date:	Not reported
SEP Defaulted Date:	Not reported
SEP Type:	Not reported
SEP Type Description:	Not reported
Proposed Amount:	Not reported
Final Monetary Amount:	Not reported
Paid Amount:	Not reported
Final Count:	Not reported
Final Amount:	Not reported
Found Violation:	Yes
Agency Which Determined Violation:	EPA
Violation Short Description:	Generators - Records/Reporting
Date Violation was Determined:	20040331
Actual Return to Compliance Date:	20050512
Return to Compliance Qualifier:	Documented
Violation Responsible Agency:	EPA
Scheduled Compliance Date:	Not reported
Enforcement Identifier:	002
Date of Enforcement Action:	20050512
Enforcement Responsible Agency:	EPA
Enforcement Docket Number:	Not reported
Enforcement Attorney:	Not reported
Corrective Action Component:	No
Appeal Initiated Date:	Not reported
Appeal Resolution Date:	Not reported
Disposition Status Date:	Not reported
Disposition Status:	Not reported
Disposition Status Description:	Not reported
Consent/Final Order Sequence Number:	Not reported
Consent/Final Order Respondent Name:	Not reported
Consent/Final Order Lead Agency:	Not reported
Enforcement Type:	Not reported
Enforcement Responsible Person:	CSEIT
Enforcement Responsible Sub-Organization:	Not reported
SEP Sequence Number:	Not reported

Map ID
 Direction
 Distance
 Elevation

MAP FINDINGS

Site

Database(s)

EDR ID Number
 EPA ID Number

ADVANCED GRINDING INC (Continued)

1007370132

SEP Expenditure Amount:	Not reported
SEP Scheduled Completion Date:	Not reported
SEP Actual Date:	Not reported
SEP Defaulted Date:	Not reported
SEP Type:	Not reported
SEP Type Description:	Not reported
Proposed Amount:	Not reported
Final Monetary Amount:	Not reported
Paid Amount:	Not reported
Final Count:	Not reported
Final Amount:	Not reported
Found Violation:	Yes
Agency Which Determined Violation:	EPA
Violation Short Description:	Generators - Records/Reporting
Date Violation was Determined:	20040331
Actual Return to Compliance Date:	20050512
Return to Compliance Qualifier:	Documented
Violation Responsible Agency:	EPA
Scheduled Compliance Date:	Not reported
Enforcement Identifier:	001
Date of Enforcement Action:	20050512
Enforcement Responsible Agency:	EPA
Enforcement Docket Number:	Not reported
Enforcement Attorney:	Not reported
Corrective Action Component:	No
Appeal Initiated Date:	Not reported
Appeal Resolution Date:	Not reported
Disposition Status Date:	Not reported
Disposition Status:	Not reported
Disposition Status Description:	Not reported
Consent/Final Order Sequence Number:	Not reported
Consent/Final Order Respondent Name:	Not reported
Consent/Final Order Lead Agency:	Not reported
Enforcement Type:	FINAL 3008(A) COMPLIANCE ORDER
Enforcement Responsible Person:	CSEIT
Enforcement Responsible Sub-Organization:	Not reported
SEP Sequence Number:	Not reported
SEP Expenditure Amount:	Not reported
SEP Scheduled Completion Date:	Not reported
SEP Actual Date:	Not reported
SEP Defaulted Date:	Not reported
SEP Type:	Not reported
SEP Type Description:	Not reported
Proposed Amount:	Not reported
Final Monetary Amount:	Not reported
Paid Amount:	Not reported
Final Count:	Not reported
Final Amount:	Not reported
Found Violation:	No
Agency Which Determined Violation:	Not reported
Violation Short Description:	Not reported
Date Violation was Determined:	Not reported
Actual Return to Compliance Date:	Not reported
Return to Compliance Qualifier:	Not reported
Violation Responsible Agency:	Not reported

Map ID
Direction
Distance
Elevation

MAP FINDINGS

Site

Database(s)

EDR ID Number
EPA ID Number

ADVANCED GRINDING INC (Continued)

1007370132

Scheduled Compliance Date:	Not reported
Enforcement Identifier:	Not reported
Date of Enforcement Action:	Not reported
Enforcement Responsible Agency:	Not reported
Enforcement Docket Number:	Not reported
Enforcement Attorney:	Not reported
Corrective Action Component:	Not reported
Appeal Initiated Date:	Not reported
Appeal Resolution Date:	Not reported
Disposition Status Date:	Not reported
Disposition Status:	Not reported
Disposition Status Description:	Not reported
Consent/Final Order Sequence Number:	Not reported
Consent/Final Order Respondent Name:	Not reported
Consent/Final Order Lead Agency:	Not reported
Enforcement Type:	Not reported
Enforcement Responsible Person:	Not reported
Enforcement Responsible Sub-Organization:	Not reported
SEP Sequence Number:	Not reported
SEP Expenditure Amount:	Not reported
SEP Scheduled Completion Date:	Not reported
SEP Actual Date:	Not reported
SEP Defaulted Date:	Not reported
SEP Type:	Not reported
SEP Type Description:	Not reported
Proposed Amount:	Not reported
Final Monetary Amount:	Not reported
Paid Amount:	Not reported
Final Count:	Not reported
Final Amount:	Not reported
Found Violation:	Yes
Agency Which Determined Violation:	EPA
Violation Short Description:	Generators - General
Date Violation was Determined:	20040331
Actual Return to Compliance Date:	20050512
Return to Compliance Qualifier:	Documented
Violation Responsible Agency:	EPA
Scheduled Compliance Date:	Not reported
Enforcement Identifier:	001
Date of Enforcement Action:	20050512
Enforcement Responsible Agency:	EPA
Enforcement Docket Number:	Not reported
Enforcement Attorney:	Not reported
Corrective Action Component:	No
Appeal Initiated Date:	Not reported
Appeal Resolution Date:	Not reported
Disposition Status Date:	Not reported
Disposition Status:	Not reported
Disposition Status Description:	Not reported
Consent/Final Order Sequence Number:	Not reported
Consent/Final Order Respondent Name:	Not reported
Consent/Final Order Lead Agency:	Not reported
Enforcement Type:	FINAL 3008(A) COMPLIANCE ORDER
Enforcement Responsible Person:	CSEIT
Enforcement Responsible Sub-Organization:	Not reported
SEP Sequence Number:	Not reported

Map ID
 Direction
 Distance
 Elevation

MAP FINDINGS

Site

Database(s)

EDR ID Number
 EPA ID Number

ADVANCED GRINDING INC (Continued)

1007370132

SEP Expenditure Amount: Not reported
 SEP Scheduled Completion Date: Not reported
 SEP Actual Date: Not reported
 SEP Defaulted Date: Not reported
 SEP Type: Not reported
 SEP Type Description: Not reported
 Proposed Amount: Not reported
 Final Monetary Amount: Not reported
 Paid Amount: Not reported
 Final Count: Not reported
 Final Amount: Not reported

Found Violation: Yes
 Agency Which Determined Violation: EPA
 Violation Short Description: Generators - General
 Date Violation was Determined: 20040331
 Actual Return to Compliance Date: 20050512
 Return to Compliance Qualifier: Documented
 Violation Responsible Agency: EPA
 Scheduled Compliance Date: Not reported
 Enforcement Identifier: 001
 Date of Enforcement Action: 20040602
 Enforcement Responsible Agency: EPA
 Enforcement Docket Number: Not reported
 Enforcement Attorney: Not reported
 Corrective Action Component: No
 Appeal Initiated Date: Not reported
 Appeal Resolution Date: Not reported
 Disposition Status Date: Not reported
 Disposition Status: Not reported
 Disposition Status Description: Not reported
 Consent/Final Order Sequence Number: Not reported
 Consent/Final Order Respondent Name: Not reported
 Consent/Final Order Lead Agency: Not reported
 Enforcement Type: Not reported

Enforcement Responsible Person: CSEIT
 Enforcement Responsible Sub-Organization: Not reported
 SEP Sequence Number: Not reported
 SEP Expenditure Amount: Not reported
 SEP Scheduled Completion Date: Not reported
 SEP Actual Date: Not reported
 SEP Defaulted Date: Not reported
 SEP Type: Not reported
 SEP Type Description: Not reported
 Proposed Amount: Not reported
 Final Monetary Amount: Not reported
 Paid Amount: Not reported
 Final Count: Not reported
 Final Amount: Not reported

Found Violation: Yes
 Agency Which Determined Violation: EPA
 Violation Short Description: Generators - Records/Reporting
 Date Violation was Determined: 20040331
 Actual Return to Compliance Date: 20050512
 Return to Compliance Qualifier: Documented
 Violation Responsible Agency: EPA

Map ID
 Direction
 Distance
 Elevation

MAP FINDINGS

Site

Database(s)

EDR ID Number
 EPA ID Number

ADVANCED GRINDING INC (Continued)

1007370132

Scheduled Compliance Date:	Not reported
Enforcement Identifier:	002
Date of Enforcement Action:	20040712
Enforcement Responsible Agency:	EPA
Enforcement Docket Number:	Not reported
Enforcement Attorney:	Not reported
Corrective Action Component:	No
Appeal Initiated Date:	Not reported
Appeal Resolution Date:	Not reported
Disposition Status Date:	Not reported
Disposition Status:	Not reported
Disposition Status Description:	Not reported
Consent/Final Order Sequence Number:	Not reported
Consent/Final Order Respondent Name:	Not reported
Consent/Final Order Lead Agency:	Not reported
Enforcement Type:	WRITTEN INFORMAL
Enforcement Responsible Person:	CSEIT
Enforcement Responsible Sub-Organization:	Not reported
SEP Sequence Number:	Not reported
SEP Expenditure Amount:	Not reported
SEP Scheduled Completion Date:	Not reported
SEP Actual Date:	Not reported
SEP Defaulted Date:	Not reported
SEP Type:	Not reported
SEP Type Description:	Not reported
Proposed Amount:	Not reported
Final Monetary Amount:	Not reported
Paid Amount:	Not reported
Final Count:	Not reported
Final Amount:	Not reported
Found Violation:	Yes
Agency Which Determined Violation:	EPA
Violation Short Description:	Generators - Records/Reporting
Date Violation was Determined:	20040331
Actual Return to Compliance Date:	20050512
Return to Compliance Qualifier:	Documented
Violation Responsible Agency:	EPA
Scheduled Compliance Date:	Not reported
Enforcement Identifier:	001
Date of Enforcement Action:	20040602
Enforcement Responsible Agency:	EPA
Enforcement Docket Number:	Not reported
Enforcement Attorney:	Not reported
Corrective Action Component:	No
Appeal Initiated Date:	Not reported
Appeal Resolution Date:	Not reported
Disposition Status Date:	Not reported
Disposition Status:	Not reported
Disposition Status Description:	Not reported
Consent/Final Order Sequence Number:	Not reported
Consent/Final Order Respondent Name:	Not reported
Consent/Final Order Lead Agency:	Not reported
Enforcement Type:	Not reported
Enforcement Responsible Person:	CSEIT
Enforcement Responsible Sub-Organization:	Not reported
SEP Sequence Number:	Not reported

Map ID
Direction
Distance
Elevation

MAP FINDINGS

Site

Database(s)

EDR ID Number
EPA ID Number

ADVANCED GRINDING INC (Continued)

1007370132

SEP Expenditure Amount: Not reported
SEP Scheduled Completion Date: Not reported
SEP Actual Date: Not reported
SEP Defaulted Date: Not reported
SEP Type: Not reported
SEP Type Description: Not reported
Proposed Amount: Not reported
Final Monetary Amount: Not reported
Paid Amount: Not reported
Final Count: Not reported
Final Amount: Not reported

Evaluation Action Summary:

Evaluation Date: 20040331
Evaluation Responsible Agency: EPA
Found Violation: Yes
Evaluation Type Description: COMPLIANCE EVALUATION INSPECTION ON-SITE
Evaluation Responsible Person Identifier: CSEIT
Evaluation Responsible Sub-Organization: Not reported
Actual Return to Compliance Date: 20050512
Scheduled Compliance Date: Not reported
Date of Request: Not reported
Date Response Received: Not reported
Request Agency: Not reported
Former Citation: Not reported

Evaluation Date: 20040331
Evaluation Responsible Agency: EPA
Found Violation: Yes
Evaluation Type Description: COMPLIANCE EVALUATION INSPECTION ON-SITE
Evaluation Responsible Person Identifier: CSEIT
Evaluation Responsible Sub-Organization: Not reported
Actual Return to Compliance Date: 20050512
Scheduled Compliance Date: Not reported
Date of Request: Not reported
Date Response Received: Not reported
Request Agency: Not reported
Former Citation: Not reported

Evaluation Date: 20040331
Evaluation Responsible Agency: EPA
Found Violation: Yes
Evaluation Type Description: COMPLIANCE EVALUATION INSPECTION ON-SITE
Evaluation Responsible Person Identifier: CSEIT
Evaluation Responsible Sub-Organization: Not reported
Actual Return to Compliance Date: 20050512
Scheduled Compliance Date: Not reported
Date of Request: Not reported
Date Response Received: Not reported
Request Agency: Not reported
Former Citation: Not reported

Evaluation Date: 20040331
Evaluation Responsible Agency: EPA
Found Violation: Yes
Evaluation Type Description: COMPLIANCE EVALUATION INSPECTION ON-SITE
Evaluation Responsible Person Identifier: CSEIT

Map ID
Direction
Distance
Elevation

MAP FINDINGS

Site

Database(s)

EDR ID Number
EPA ID Number

ADVANCED GRINDING INC (Continued)

1007370132

Evaluation Responsible Sub-Organization:	Not reported
Actual Return to Compliance Date:	20050512
Scheduled Compliance Date:	Not reported
Date of Request:	Not reported
Date Response Received:	Not reported
Request Agency:	Not reported
Former Citation:	Not reported
Evaluation Date:	20040331
Evaluation Responsible Agency:	EPA
Found Violation:	Yes
Evaluation Type Description:	COMPLIANCE EVALUATION INSPECTION ON-SITE
Evaluation Responsible Person Identifier:	CSEIT
Evaluation Responsible Sub-Organization:	Not reported
Actual Return to Compliance Date:	20050512
Scheduled Compliance Date:	Not reported
Date of Request:	Not reported
Date Response Received:	Not reported
Request Agency:	Not reported
Former Citation:	Not reported
Evaluation Date:	20040331
Evaluation Responsible Agency:	EPA
Found Violation:	Yes
Evaluation Type Description:	COMPLIANCE EVALUATION INSPECTION ON-SITE
Evaluation Responsible Person Identifier:	CSEIT
Evaluation Responsible Sub-Organization:	Not reported
Actual Return to Compliance Date:	20050512
Scheduled Compliance Date:	Not reported
Date of Request:	Not reported
Date Response Received:	Not reported
Request Agency:	Not reported
Former Citation:	Not reported
Evaluation Date:	20040420
Evaluation Responsible Agency:	EPA
Found Violation:	No
Evaluation Type Description:	NOT A SIGNIFICANT NON-COMPLIER
Evaluation Responsible Person Identifier:	CSEIT
Evaluation Responsible Sub-Organization:	Not reported
Actual Return to Compliance Date:	Not reported
Scheduled Compliance Date:	Not reported
Date of Request:	Not reported
Date Response Received:	Not reported
Request Agency:	Not reported
Former Citation:	Not reported
Evaluation Date:	20040331
Evaluation Responsible Agency:	EPA
Found Violation:	Yes
Evaluation Type Description:	COMPLIANCE EVALUATION INSPECTION ON-SITE
Evaluation Responsible Person Identifier:	CSEIT
Evaluation Responsible Sub-Organization:	Not reported
Actual Return to Compliance Date:	20050512
Scheduled Compliance Date:	Not reported
Date of Request:	Not reported
Date Response Received:	Not reported

Map ID
Direction
Distance
Elevation

MAP FINDINGS

Site

Database(s)

EDR ID Number
EPA ID Number

ADVANCED GRINDING INC (Continued)

1007370132

Request Agency:	Not reported
Former Citation:	Not reported
Evaluation Date:	20040331
Evaluation Responsible Agency:	EPA
Found Violation:	Yes
Evaluation Type Description:	COMPLIANCE EVALUATION INSPECTION ON-SITE
Evaluation Responsible Person Identifier:	CSEIT
Evaluation Responsible Sub-Organization:	Not reported
Actual Return to Compliance Date:	20050512
Scheduled Compliance Date:	Not reported
Date of Request:	Not reported
Date Response Received:	Not reported
Request Agency:	Not reported
Former Citation:	Not reported
Evaluation Date:	20040331
Evaluation Responsible Agency:	EPA
Found Violation:	No
Evaluation Type Description:	SIGNIFICANT NON-COMPLIER
Evaluation Responsible Person Identifier:	CSEIT
Evaluation Responsible Sub-Organization:	Not reported
Actual Return to Compliance Date:	Not reported
Scheduled Compliance Date:	Not reported
Date of Request:	Not reported
Date Response Received:	Not reported
Request Agency:	Not reported
Former Citation:	Not reported
Evaluation Date:	20040331
Evaluation Responsible Agency:	EPA
Found Violation:	Yes
Evaluation Type Description:	COMPLIANCE EVALUATION INSPECTION ON-SITE
Evaluation Responsible Person Identifier:	CSEIT
Evaluation Responsible Sub-Organization:	Not reported
Actual Return to Compliance Date:	20050512
Scheduled Compliance Date:	Not reported
Date of Request:	Not reported
Date Response Received:	Not reported
Request Agency:	Not reported
Former Citation:	Not reported
Evaluation Date:	20040331
Evaluation Responsible Agency:	EPA
Found Violation:	Yes
Evaluation Type Description:	COMPLIANCE EVALUATION INSPECTION ON-SITE
Evaluation Responsible Person Identifier:	CSEIT
Evaluation Responsible Sub-Organization:	Not reported
Actual Return to Compliance Date:	20050512
Scheduled Compliance Date:	Not reported
Date of Request:	Not reported
Date Response Received:	Not reported
Request Agency:	Not reported
Former Citation:	Not reported
Evaluation Date:	20040331
Evaluation Responsible Agency:	EPA

Map ID
Direction
Distance
Elevation

MAP FINDINGS

Site

Database(s)

EDR ID Number
EPA ID Number

ADVANCED GRINDING, INC. (Continued)

S121761735

site. Facility representative stated drums are empty and provided by CASS Inc., 2730 Peralta St, Oakland, CA 510-893-6476 to contain metal sludge. Facility generates 3/4 of a 55-gallon drum per day of metal sludge and CASS Inc. picks up 30 55-gallon drums every 5 weeks. CORRECTIVE ACTION: Facility must G emptyG the containers and implement management practices pursuant to California Code of Regulations, Title 22, Section 66261.7. Submit documentation of corrective action to CUPA within 30 days.

Violation Division: Alameda County Environmental Health
Violation Program: HMRRP
Violation Source: CERS

Site ID: 3234
Site Name: Advanced Grinding, Inc.
Violation Date: 05-18-2016
Citation: 22 CCR 12 66262.40(c) - California Code of Regulations, Title 22, Chapter 12, Section(s) 66262.40(c)

Violation Description: Failure to determine if the waste generated is a hazardous waste and to maintain analysis results for three years.

Violation Notes: Returned to compliance on 06/22/2016. OBSERVATION: Facility accumulates sorbents used for spills/leaks in a labeled 55-gallon drum. CORRECTIVE ACTION: Determine if used sorbents are hazardous waste and dispose of accordingly. Submit waste determination and receipt/manifest to CUPA within 30 days.

Violation Division: Alameda County Environmental Health
Violation Program: HW
Violation Source: CERS

Site ID: 3234
Site Name: Advanced Grinding, Inc.
Violation Date: 05-18-2016
Citation: 22 CCR 12 66262.34(d) - California Code of Regulations, Title 22, Chapter 12, Section(s) 66262.34(d)

Violation Description: Failure to dispose of hazardous waste within 180 days (or 270 if waste is transported over 200 miles) for the generator who generates less than 1000 kilogram per month, but more than 100 kilograms per month.

Violation Notes: Returned to compliance on 06/22/2016. OBSERVATION: Receipts from used oil haulers show used oil disposed of yearly in quantities of 375 gallons (5/21/12), 200 gallons and 85 gallons of oil water (11/18/14), and 175 gallons (9/1/15). No documented disposal in 2013. CORRECTIVE ACTION: Immediately dispose of used oil properly, submit documentation (receipt/manifest) and submit procedure to properly dispose of used oil every 180 days to CUPA within 30 days.

Violation Division: Alameda County Environmental Health
Violation Program: HW
Violation Source: CERS

Site ID: 3234
Site Name: Advanced Grinding, Inc.
Violation Date: 12-10-2018
Citation: HSC 6.95 25508(a)(1) - California Health and Safety Code, Chapter 6.95, Section(s) 25508(a)(1)

Violation Description: Failure to annually review and electronically certify that the business plan is complete and accurate on or before the annual due date.

Violation Notes: Returned to compliance on 12/31/2018.
Violation Division: Alameda County Environmental Health

Map ID
Direction
Distance
Elevation

MAP FINDINGS

Site

Database(s)

EDR ID Number
EPA ID Number

ADVANCED GRINDING, INC. (Continued)

S121761735

Violation Program: HMRRP
Violation Source: CERS

Site ID: 3234
Site Name: Advanced Grinding, Inc.
Violation Date: 10-16-2015
Citation: 19 CCR 6.95 25508(a)(1) - California Code of Regulations, Title 19, Chapter 6.95, Section(s) 25508(a)(1)
Violation Description: Failure to complete and electronically submit the Business Activities Page and/or Business Owner Operator Identification Page.
Violation Notes: Returned to compliance on 06/14/2016. OBSERVATION: Facility generates 3/4 of a 55-gallon drum per day of metal sludge. According to facility representative, CASS Inc. picks up 30 55-gallon drums every 5 weeks for recycling/reclamation. Facility will provide ACDEH analytical results for metal sludge within 30 days. Facility may have to update the business activities page based on the metal sludge profile.

Violation Division: Alameda County Environmental Health
Violation Program: HMRRP
Violation Source: CERS

Site ID: 3234
Site Name: Advanced Grinding, Inc.
Violation Date: 11-08-2017
Citation: HSC 6.95 25508(a)(1) - California Health and Safety Code, Chapter 6.95, Section(s) 25508(a)(1)
Violation Description: Failure to complete and electronically submit a business plan when storing/handling a hazardous material at or above reportable quantities.
Violation Notes: Returned to compliance on 11/10/2017.

Violation Division: Alameda County Environmental Health
Violation Program: HMRRP
Violation Source: CERS

Site ID: 3234
Site Name: Advanced Grinding, Inc.
Violation Date: 10-16-2015
Citation: HSC 6.95 25508(a)(1) - California Health and Safety Code, Chapter 6.95, Section(s) 25508(a)(1)
Violation Description: Failure to establish and electronically submit an adequate emergency response plan and procedures for a release or threatened release of a hazardous material.
Violation Notes: Returned to compliance on 06/14/2016. OBSERVATION: Facility last submitted an emergency response plan on 2/20/2013 and must be updated. CORRECTIVE ACTION: Submit an updated emergency response plan to CERS within 30 days.

Violation Division: Alameda County Environmental Health
Violation Program: HMRRP
Violation Source: CERS

Site ID: 3234
Site Name: Advanced Grinding, Inc.
Violation Date: 10-16-2015
Citation: HSC 6.95 25508.2 - California Health and Safety Code, Chapter 6.95, Section(s) 25508.2
Violation Description: Failure to annually review and electronically certify that the business plan is complete, accurate, and up-to-date.
Violation Notes: Returned to compliance on 06/14/2016. OBSERVATION: Facility did not

Map ID
Direction
Distance
Elevation

MAP FINDINGS

Site

Database(s)

EDR ID Number
EPA ID Number

ADVANCED GRINDING, INC. (Continued)

S121761735

submit a complete, accurate and up-to-date HMBP. Missing/inaccurate information was identified during inspection and listed in previous section. CORRECTIVE ACTION: Submit a corrected HMBP to CERS within 30 days.

Violation Division: Alameda County Environmental Health
Violation Program: HMRRP
Violation Source: CERS

Site ID: 3234
Site Name: Advanced Grinding, Inc.
Violation Date: 05-18-2016
Citation: 40 CFR 1 265.172 - U.S. Code of Federal Regulations, Title 40, Chapter 1, Section(s) 265.172

Violation Description: Failure to accumulate or store hazardous waste in a lined/compatible container.

Violation Notes: Returned to compliance on 06/22/2016. OBSERVATION: Metal grindings containing cutting oil were stored in 55-gal drums covered with plastic outside on pavement surrounded by soil and approximately 20 feet upgradient from a storm drain. Staining was observed halfway to the storm drain. CORRECTIVE ACTION: Transfer metal grindings containing cutting oil into non-leaking containers, implement procedure to prevent release to the environment. Submit documentation of proper storage and procedure to prevent release to the environment to CUPA within 30 days.

Violation Division: Alameda County Environmental Health
Violation Program: HW
Violation Source: CERS

Site ID: 3234
Site Name: Advanced Grinding, Inc.
Violation Date: 05-18-2016
Citation: 22 CCR 12 66262.34(f) - California Code of Regulations, Title 22, Chapter 12, Section(s) 66262.34(f)
Violation Description: Failure to properly label hazardous waste accumulation containers with the following requirements: "Hazardous Waste", name and address of the generator, physical and chemical characteristics of the Hazardous Waste, and starting accumulation date.

Violation Notes: Returned to compliance on 06/22/2016. OBSERVATION: 55-gallon drums containing metal grindings containing cutting oil for recycling are currently labeled as hazardous waste. Used oil and used sorbents are not labeled properly which was corrected on site. Label for containers of used oil must include "Used Oil". CORRECTIVE ACTION: Label containers of metal grindings containing cutting oil for recycling according to HSC 25143.9(a) including "container or tank shall be labeled or marked clearly with the words 'Excluded Recyclable Material' instead of the words 'Hazardous Waste'." Submit photographs of containers of hazardous waste with proper labels to CUPA within 30 days.

Violation Division: Alameda County Environmental Health
Violation Program: HW
Violation Source: CERS

Site ID: 3234
Site Name: Advanced Grinding, Inc.
Violation Date: 10-16-2015
Citation: HSC 6.95 25508.1(a)-(e) - California Health and Safety Code, Chapter 6.95, Section(s) 25508.1(a)-(e)

Map ID
Direction
Distance
Elevation

MAP FINDINGS

Site

Database(s)

EDR ID Number
EPA ID Number

ADVANCED GRINDING, INC. (Continued)

S121761735

Violation Description: Failure to electronically update business plan within 30 days of any one of the following events: A 100 percent or more increase in the quantity of a previously disclosed material. Any handling of a previously undisclosed hazardous materials at or above reportable quantities. A change of business address, business ownership, or business name.

Violation Notes: Returned to compliance on 06/14/2016. OBSERVATION: Facility has the following hazardous materials on site and not listed in their HMBP. 2 x 55-gallon drum solvent 2 x 200-cu ft cylinder oxygen 2 x 200-cu ft cylinder compressed gas 10 x 10-gallon cylinder propane 2 x 55-gallon drum plus system capacity (equipment, pipes, troughs, pits, etc.) coolant 1 x 55-gallon drum used oil CORRECTIVE ACTION: Update the HMBP electronically in the California Environmental Reporting System (CERS) at <http://cers.calepa.ca.gov/> within 30 days.

Violation Division: Alameda County Environmental Health
Violation Program: HMRRP
Violation Source: CERS

Site ID: 3234
Site Name: Advanced Grinding, Inc.
Violation Date: 05-18-2016
Citation: 40 CFR 1 265.173 - U.S. Code of Federal Regulations, Title 40, Chapter 1, Section(s) 265.173

Violation Description: Failure to properly close hazardous waste containers when not in active use.

Violation Notes: Returned to compliance on 05/18/2016. OBSERVATION: Drum funnel was sitting on used oil drum. Hazardous waste containers must be closed except when adding or removing waste. CORRECTIVE ACTION: Facility removed the drum funnel and capped the used oil drum.

Violation Division: Alameda County Environmental Health
Violation Program: HW
Violation Source: CERS

Site ID: 3234
Site Name: Advanced Grinding, Inc.
Violation Date: 10-16-2015
Citation: HSC 6.95 25505(a)(4) - California Health and Safety Code, Chapter 6.95, Section(s) 25505(a)(4)

Violation Description: Failure to provide initial and annual training to all employees in safety procedures in the event of a release or threatened release of a hazardous material or failure to document and maintain training records for a minimum of three years.

Violation Notes: Returned to compliance on 06/14/2016. OBSERVATION: No training records were available during inspection. Facility conducted a training on 10/22/2015. CORRECTIVE ACTION: Facility must provide initial and annual training and provide records for 3 years.

Violation Division: Alameda County Environmental Health
Violation Program: HMRRP
Violation Source: CERS

Site ID: 3234
Site Name: Advanced Grinding, Inc.
Violation Date: 05-18-2016
Citation: HSC 6.5 25143.9 - California Health and Safety Code, Chapter 6.5, Section(s) 25143.9

Violation Description: Failure to meet the following requirements of excluded recyclable materials: 1) Used or reused as an ingredient in an industrial process

Map ID
Direction
Distance
Elevation

MAP FINDINGS

Site

Database(s)

EDR ID Number
EPA ID Number

ADVANCED GRINDING, INC. (Continued)

S121761735

to make a product if the material is not being reclaimed, 2) Used or reused as a safe and effective substitute for commercial products if the material is not being reclaimed, 3) Returned to the original process from which the material was generated, without first being reclaimed, if the material is returned as a substitute for raw material feedstock, and the process uses raw materials as principal feedstocks, 4) The material is recycled and used at the same facility at which the material was generated, or by the same corporate entity, 5) The material is recycled within the applicable generator accumulation time, 6) The material is managed in accordance with all applicable requirements for generators of hazardous wastes, 7) If the material is held in a container or tank, the container or tank is labeled, marked, and placarded in accordance with the department's hazardous waste labeling, marking, and placarding requirements which are applicable to generators, except that the container or tank shall be labeled or marked clearly with the words "Excluded Recyclable Material" instead of the words "Hazardous Waste," 8) If the material is used oil, the containers, aboveground tanks, and fill pipes used to transfer oil into underground storage tanks shall also be labeled and clearly marked with the words "Used Oil", 9) The owner or operator of the business location where the material is located has a business plan that meets the following minimal requirements: emergency response plans and procedures, which specifically address the material or that meets the emergency response and contingency requirements which are applicable to generators of hazardous waste, and 10) The material shall be stored and handled in accordance with all local ordinances and codes.

Violation Notes: Returned to compliance on 06/22/2016. OBSERVATION: Facility generates 3/4 of a 55-gallon drum per day of metal grindings containing cutting oil. According to the facility representative, CASS Inc. picks up 30 55-gallon drums every 5 weeks for recycling. According to available receipts, the metal grindings containing cutting oil are picked up at a maximum quantity of 26,360 lbs every 3 to 4 mos in 2013, 24,690 lbs every 1 to 2 mos in 2014 and 25,980 lbs every 1 to 2 mos in 2015. CORRECTIVE ACTION: Submit required documentation to CUPA within 30 days.

Violation Division: Alameda County Environmental Health
Violation Program: HW
Violation Source: CERS

Site ID: 3234
Site Name: Advanced Grinding, Inc.
Violation Date: 05-18-2016
Citation: 22 CCR 16 66266.130 - California Code of Regulations, Title 22, Chapter 16, Section(s) 66266.130

Violation Description: Failure to properly handle, manage, label, and recycle used oil and fuel filters.

Violation Notes: Returned to compliance on 05/18/2016. OBSERVATION: Used oil and used sorbents are not labeled properly. Label for containers of used oil must include "Used Oil". CORRECTIVE ACTION: Facility labeled the drums of used oil and used sorbents during inspection.

Violation Division: Alameda County Environmental Health
Violation Program: HW
Violation Source: CERS

Site ID: 3234
Site Name: Advanced Grinding, Inc.

Map ID
Direction
Distance
Elevation

MAP FINDINGS

Site

Database(s)

EDR ID Number
EPA ID Number

ADVANCED GRINDING, INC. (Continued)

S121761735

Violation Date: 05-18-2016
Citation: HSC 6.5 25160.2 - California Health and Safety Code, Chapter 6.5, Section(s) 25160.2
Violation Description: Failure to meet any of the following consolidated manifest requirements: 1) Legible receipts for each quantity of hazardous waste that is received from a generator, 2) The generator's information (name, address, identification number, contact person, telephone number of the generator, the signature of the generator or the generator's representative), 3) Date of the shipment, 4) The manifest number, 5) The volume or quantity of each waste stream received, 6) The name, address, and identification number of the authorized facility to which the hazardous waste will be transported, 7) The transporter's information (name, address, and identification number, the driver's signature), 8) A statement, signed by the generator, certifying that the generator has established a program to reduce the volume or quantity and toxicity of the hazardous waste to the degree economically practicable. 9) The generator shall retain each receipt for at least three years.
Violation Notes: Returned to compliance on 06/22/2016. OBSERVATION: Facility generates used oil from its machinery. Used oil disposal receipt dated 5/21/12 from American Valley Waste Oil, Inc. PO Box 340, Delhi, CA did not identify the name, address and identification number of the authorized facility to which the hazardous waste was transported. The receipts from 5/21/12 and 11/18/14 used CAL000127603 (Status: INACTIVE Inactive Date: 2004-04-30) for ADVANCED GRINDING INC. No receipt was available for 2013. According to Mr. Corvey, facility did not dispose of used oil in 2013. Facility also disposed of 175 gallons of used oil on 9/1/15. Hazardous waste generators of >100 but <1,000 kg/month - 66262.34(d), HSC 25123.3 (h)(1) has accumulation time limit of 180 days. CORRECTIVE ACTION: Within 30 days, correct and submit the following to CUPA. 1. Obtain complete and correct manifests using Advanced Grinding's active EPA ID and identifying the name, address and identification number of the authorized facility to which the [Truncated]
Violation Division: Alameda County Environmental Health
Violation Program: HW
Violation Source: CERS
Site ID: 3234
Site Name: Advanced Grinding, Inc.
Violation Date: 05-18-2016
Citation: HSC 6.5 25143.10 - California Health and Safety Code, Chapter 6.5, Section(s) 25143.10
Violation Description: Failure of any person who recycles more than 100 kilograms per month of recyclable material under a claim that the material qualifies for exclusion or exemption, to provide the following information every two years: 1) The name, site address, mailing address, and telephone number of the owner or operator of any facility that recycles the material. 2) The name and address of the generator of the recyclable material. 3) Documentation that the requirements of any exemptions or exclusions pursuant to HSC 25143.2 are met, including the following: A) Where a person who recycles the material is not the same person who generated the recyclable material, documentation that there is a known market for disposition of the recyclable material and any products manufactured from the recyclable material. B) Where the basis for the exclusion is that the recyclable material is used or reused to make a product or as a safe and effective substitute for a commercial

Map ID
Direction
Distance
Elevation

MAP FINDINGS

Site

Database(s)

EDR ID Number
EPA ID Number

ADVANCED GRINDING, INC. (Continued)

S121761735

product, a general description of the material and products, identification of the constituents or group of constituents, and their approximate concentrations, that would render the material or product hazardous under the regulations adopted pursuant to HSC 25140 and 25141, if it were a waste, and the means by which the material is beneficially used.

Violation Notes: Returned to compliance on 06/22/2016. OBSERVATION: Facility generates 3/4 of a 55-gallon drum per day of metal grindings containing cutting oil. According the facility representative, CASS Inc. picks up 30 55-gallon drums every 5 weeks for recycling. According to available receipts, the metal grindings containing cutting oil are picked up at a maximum quantity of 26,360 lbs every 3 to 4 mos in 2013, 24,690 lbs every 1 to 2 mos in 2014 and 25,980 lbs every 1 to 2 mos in 2015. CORRECTIVE ACTION: Submit required documentation satisfying HSC 25117.9 and 25143.2.(d)(5)(c) to CUPA within 30 days.

Violation Division: Alameda County Environmental Health
Violation Program: HW
Violation Source: CERS

Site ID: 3234
Site Name: Advanced Grinding, Inc.
Violation Date: 05-18-2016
Citation: 40 CFR 1 265.174 - U.S. Code of Federal Regulations, Title 40, Chapter 1, Section(s) 265.174

Violation Description: Failure to inspect hazardous waste storage areas at least weekly.

Violation Notes: Returned to compliance on 06/22/2016. OBSERVATION: Sorbents around machinery, liquid in secondary containment for used oil drum and cutting oil (product) drums, liquid in secondary containment for new grinding machine located in the S building, and soaked sorbents and staining around the drums of metal grindings containing cutting oil. CORRECTIVE ACTION: Immediately clean spills/leaks and dispose of clean up waste properly. Submit photographs of cleaned areas and procedure for weekly inspection of all hazardous waste containers to CUPA within 30 days.

Violation Division: Alameda County Environmental Health
Violation Program: HW
Violation Source: CERS

Site ID: 3234
Site Name: Advanced Grinding, Inc.
Violation Date: 05-18-2016
Citation: 40 CFR 1 262.34(d)(5)(iii) - U.S. Code of Federal Regulations, Title 40, Chapter 1, Section(s) 262.34(d)(5)(iii)

Violation Description: Failure to ensure employees are familiar with the handling and compliance of hazardous waste regulations and emergency response.

Violation Notes: Returned to compliance on 06/22/2016. OBSERVATION: Facility submitted a training record dated 10/22/15. No training record was available for 2013 and 2014. According to facility representatives, training was provided but not recorded. CORRECTIVE ACTION: Submit training plan to CUPA within 30 days.

Violation Division: Alameda County Environmental Health
Violation Program: HW
Violation Source: CERS

Site ID: 3234
Site Name: Advanced Grinding, Inc.
Violation Date: 10-16-2015

Map ID
Direction
Distance
Elevation

MAP FINDINGS

Site

Database(s)

EDR ID Number
EPA ID Number

ADVANCED GRINDING, INC. (Continued)

S121761735

Citation: HSC 6.95 25508(d) - California Health and Safety Code, Chapter 6.95, Section(s) 25508(d)

Violation Description: Failure to complete and/or electronically submit a business plan when storing/handling a hazardous material at or above reportable quantities.

Violation Notes: Returned to compliance on 06/14/2016. OBSERVATION: Facility has the following hazardous materials on site and not listed in their HMBP. 2 x 55-gallon drum solvent 2 x 200-cu ft cylinder oxygen 2 x 200-cu ft cylinder compressed gas 10 x 10-gallon cylinder propane 2 x 55-gallon drum plus system capacity (equipment, pipes, troughs, pits, etc.) coolant 1 x 55-gallon drum used oil CORRECTIVE ACTION: Update the HMBP electronically in the California Environmental Reporting System (CERS) at <http://cers.calepa.ca.gov/> within 30 days.

Violation Division: Alameda County Environmental Health
Violation Program: HMRRP
Violation Source: CERS

Site ID: 3234
Site Name: Advanced Grinding, Inc.
Violation Date: 10-16-2015
Citation: HSC 6.95 25508(a)(1) - California Health and Safety Code, Chapter 6.95, Section(s) 25508(a)(1)

Violation Description: Failure to complete and electronically submit a site map with all required content.

Violation Notes: Returned to compliance on 06/14/2016. OBSERVATION: The annotated site map submitted to CERS does not include a clear north orientation, loading areas, adjacent streets, storm and sewer drains, access and exit points, emergency shutoffs, evacuation staging areas, all hazardous material handling and storage areas, and emergency response equipment. CORRECTIVE ACTION: Revise the annotated site map to include all required content and submit to CERS within 30 days.

Violation Division: Alameda County Environmental Health
Violation Program: HMRRP
Violation Source: CERS

Site ID: 3234
Site Name: Advanced Grinding, Inc.
Violation Date: 10-16-2015
Citation: HSC 6.95 25508(a)(1) - California Health and Safety Code, Chapter 6.95, Section(s) 25508(a)(1)

Violation Description: Failure to complete and electronically submit hazardous material inventory information for all reportable hazardous materials on site at or above reportable quantities.

Violation Notes: Returned to compliance on 06/14/2016. OBSERVATION: Facility has the following hazardous materials on site and not listed in their HMBP. 2 x 55-gallon drum solvent 2 x 200-cu ft cylinder oxygen 2 x 200-cu ft cylinder compressed gas 10 x 10-gallon cylinder propane 2 x 55-gallon drum plus system capacity (equipment, pipes, troughs, pits, etc.) coolant 1 x 55-gallon drum used oil CORRECTIVE ACTION: Update the HMBP electronically in the California Environmental Reporting System (CERS) at <http://cers.calepa.ca.gov/> within 30 days.

Violation Division: Alameda County Environmental Health
Violation Program: HMRRP
Violation Source: CERS

Evaluation:
Eval General Type: Other/Unknown

Map ID
Direction
Distance
Elevation

MAP FINDINGS

Site

Database(s)

EDR ID Number
EPA ID Number

ADVANCED GRINDING, INC. (Continued)

S121761735

Eval Date: 12-10-2018
Violations Found: Yes
Eval Type: Other, not routine, done by local agency
Eval Notes: GENERATE NOV LTR/ADDING VIOLATION IN EC
Eval Division: Alameda County Environmental Health
Eval Program: HMRRP
Eval Source: CERS

Eval General Type: Compliance Evaluation Inspection
Eval Date: 05-18-2016
Violations Found: Yes
Eval Type: Routine done by local agency
Eval Notes: Initial HW inspection of Advanced Grinding Inc. at 812 49th Ave. Oakland. Access for facility inspection was granted by Rob Corvey (Office Manager) and Bob Livesay (Estimator) of Advanced Grinding Inc. Alameda County Environmental Health
Eval Division: Alameda County Environmental Health
Eval Program: HW
Eval Source: CERS

Eval General Type: Compliance Evaluation Inspection
Eval Date: 10-16-2015
Violations Found: Yes
Eval Type: Routine done by local agency
Eval Notes: HMBP routine inspection of Advanced Grinding, Inc. located at 812 49th Ave., Oakland by ACDEH S. De and A. Mendoza. Access to facility provided by Bob Livesay. Rob Corvey was also present during inspection. Owner/Facility representative reviewed the inspection report. PRINT: _____
SIGN: _____
TITLE: _____
DATE: _____
Eval Division: Alameda County Environmental Health
Eval Program: HMRRP
Eval Source: CERS

Eval General Type: Other/Unknown
Eval Date: 11-08-2017
Violations Found: Yes
Eval Type: Other, not routine, done by local agency
Eval Notes: GENERATE NOV/ADDING VIOLATION
Eval Division: Alameda County Environmental Health
Eval Program: HMRRP
Eval Source: CERS

Enforcement Action:
Site ID: 3234
Site Name: Advanced Grinding, Inc.
Site Address: 812 49TH AVE
Site City: OAKLAND
Site Zip: 94601
Enf Action Date: 11-08-2017
Enf Action Type: Notice of Violation (Unified Program)
Enf Action Description: Notice of Violation Issued by the Inspector at the Time of Inspection
Enf Action Notes: Not reported
Enf Action Division: Alameda County Environmental Health
Enf Action Program: HMRRP
Enf Action Source: CERS

Map ID
Direction
Distance
Elevation

MAP FINDINGS

Site

Database(s)

EDR ID Number
EPA ID Number

ADVANCED GRINDING, INC. (Continued)

S121761735

Coordinates:

Site ID: 3234
Facility Name: Advanced Grinding, Inc.
Env Int Type Code: HWG
Program ID: 10208254
Coord Name: Not reported
Ref Point Type Desc: Center of a facility or station.
Latitude: 37.766250
Longitude: -122.213450

Affiliation:

Affiliation Type Desc: Environmental Contact
Entity Name: Ronald Wegstein
Entity Title: Not reported
Affiliation Address: 812 49th ave
Affiliation City: oakland
Affiliation State: CA
Affiliation Country: Not reported
Affiliation Zip: 94601
Affiliation Phone: Not reported

Affiliation Type Desc: Identification Signer
Entity Name: Ronald Wegstein
Entity Title: Owner/Prez
Affiliation Address: Not reported
Affiliation City: Not reported
Affiliation State: Not reported
Affiliation Country: Not reported
Affiliation Zip: Not reported
Affiliation Phone: Not reported

Affiliation Type Desc: CUPA District
Entity Name: Alameda County Env Health
Entity Title: Not reported
Affiliation Address: 1131 Harbor Parkway, Suite 240
Affiliation City: Alameda
Affiliation State: CA
Affiliation Country: Not reported
Affiliation Zip: 94502-6577
Affiliation Phone: (510) 567-6700

Affiliation Type Desc: Legal Owner
Entity Name: Ronald Wegstein
Entity Title: Not reported
Affiliation Address: 812 49th ave
Affiliation City: Oakland
Affiliation State: CA
Affiliation Country: United States
Affiliation Zip: 94601
Affiliation Phone: (510) 536-3465

Affiliation Type Desc: Operator
Entity Name: Advanced Grinding, Inc
Entity Title: Not reported
Affiliation Address: Not reported
Affiliation City: Not reported

Map ID
Direction
Distance
Elevation

MAP FINDINGS

Site

Database(s)

EDR ID Number
EPA ID Number

ADVANCED GRINDING, INC. (Continued)

S121761735

Affiliation State: Not reported
Affiliation Country: Not reported
Affiliation Zip: Not reported
Affiliation Phone: (510) 536-3465

Affiliation Type Desc: Property Owner
Entity Name: Ronald Wegstein
Entity Title: Not reported
Affiliation Address: 812 49th Ave
Affiliation City: Oakland
Affiliation State: CA
Affiliation Country: United States
Affiliation Zip: 94601
Affiliation Phone: (510) 536-3465

Affiliation Type Desc: Document Preparer
Entity Name: Rob Corvey
Entity Title: Not reported
Affiliation Address: Not reported
Affiliation City: Not reported
Affiliation State: Not reported
Affiliation Country: Not reported
Affiliation Zip: Not reported
Affiliation Phone: Not reported

Affiliation Type Desc: Facility Mailing Address
Entity Name: Mailing Address
Entity Title: Not reported
Affiliation Address: 812 49th ave
Affiliation City: oakland
Affiliation State: CA
Affiliation Country: Not reported
Affiliation Zip: 94601
Affiliation Phone: Not reported

Affiliation Type Desc: Parent Corporation
Entity Name: Advanced Grinding, Inc.
Entity Title: Not reported
Affiliation Address: Not reported
Affiliation City: Not reported
Affiliation State: Not reported
Affiliation Country: Not reported
Affiliation Zip: Not reported
Affiliation Phone: Not reported

L56
NNE
1/8-1/4
0.172 mi.
906 ft.

UNION PACIFIC RAILROAD - OAKLAND - UN1720
833 47TH AVENUE
OAKLAND, CA 94609
Site 1 of 4 in cluster L

RCRA-LQG **1014386559**
CAC002642473

Relative:
Higher
Actual:
20 ft.

RCRA-LQG:
Date Form Received by Agency: 20100223
Handler Name: UNION PACIFIC RAILROAD - OAKLAND - UN1720
Handler Address: 833 47TH AVENUE
Handler City,State,Zip: OAKLAND, CA 94609
EPA ID: CAC002642473

Map ID
 Direction
 Distance
 Elevation

MAP FINDINGS

Site

Database(s)

EDR ID Number
 EPA ID Number

UNION PACIFIC RAILROAD - OAKLAND - UN1720 (Continued)

1014386559

Contact Name:	JIM E DIEL
Contact Address:	ATKINSON STREET SUITE 100
Contact City,State,Zip:	ROSEVILLE, CA 95747
Contact Telephone:	916-789-5184
Contact Fax:	Not reported
Contact Email:	Not reported
Contact Title:	Not reported
EPA Region:	09
Land Type:	Private
Federal Waste Generator Description:	Large Quantity Generator
Non-Notifier:	Not reported
Biennial Report Cycle:	2009
Accessibility:	Not reported
Active Site Indicator:	Handler Activities
State District Owner:	Not reported
State District:	Not reported
Mailing Address:	ATKINSON STREET SUITE 100
Mailing City,State,Zip:	ROSEVILLE, CA 95747
Owner Name:	UNION PACIFIC RAILROAD
Owner Type:	Private
Operator Name:	UNION PACIFIC RAILROAD
Operator Type:	Private
Short-Term Generator Activity:	No
Importer Activity:	No
Mixed Waste Generator:	No
Transporter Activity:	No
Transfer Facility Activity:	No
Recycler Activity with Storage:	No
Small Quantity On-Site Burner Exemption:	No
Smelting Melting and Refining Furnace Exemption:	No
Underground Injection Control:	No
Off-Site Waste Receipt:	No
Universal Waste Indicator:	No
Universal Waste Destination Facility:	No
Federal Universal Waste:	No
Active Site Fed-Reg Treatment Storage and Disposal Facility:	Not reported
Active Site Converter Treatment storage and Disposal Facility:	Not reported
Active Site State-Reg Treatment Storage and Disposal Facility:	Not reported
Active Site State-Reg Handler:	---
Federal Facility Indicator:	Not reported
Hazardous Secondary Material Indicator:	NN
Sub-Part K Indicator:	Not reported
Commercial TSD Indicator:	No
Treatment Storage and Disposal Type:	Not reported
2018 GPRA Permit Baseline:	Not on the Baseline
2018 GPRA Renewals Baseline:	Not on the Baseline
Permit Renewals Workload Universe:	Not reported
Permit Workload Universe:	Not reported
Permit Progress Universe:	Not reported
Post-Closure Workload Universe:	Not reported
Closure Workload Universe:	Not reported
202 GPRA Corrective Action Baseline:	No
Corrective Action Workload Universe:	No
Subject to Corrective Action Universe:	No
Non-TSDFs Where RCRA CA has Been Imposed Universe:	No
TSDFs Potentially Subject to CA Under 3004 (u)/(v) Universe:	No
TSDFs Only Subject to CA under Discretionary Auth Universe:	No

Map ID
Direction
Distance
Elevation

MAP FINDINGS

Site

Database(s)

EDR ID Number
EPA ID Number

UNION PACIFIC RAILROAD - OAKLAND - UN1720 (Continued)

1014386559

Corrective Action Priority Ranking:	No NCAPS ranking
Environmental Control Indicator:	No
Institutional Control Indicator:	No
Human Exposure Controls Indicator:	N/A
Groundwater Controls Indicator:	N/A
Operating TSD Universe:	Not reported
Full Enforcement Universe:	Not reported
Significant Non-Complier Universe:	No
Unaddressed Significant Non-Complier Universe:	No
Addressed Significant Non-Complier Universe:	No
Significant Non-Complier With a Compliance Schedule Universe:	No
Financial Assurance Required:	Not reported
Handler Date of Last Change:	20101006
Recognized Trader-Importer:	No
Recognized Trader-Exporter:	No
Importer of Spent Lead Acid Batteries:	No
Exporter of Spent Lead Acid Batteries:	No
Recycler Activity Without Storage:	Not reported
Manifest Broker:	Not reported
Sub-Part P Indicator:	No

Biennial: List of Years

Year: 2009

[Click Here for Biennial Reporting System Data:](#)

Hazardous Waste Summary:

Waste Code:	D018
Waste Description:	BENZENE
Waste Code:	D019
Waste Description:	CARBON TETRACHLORIDE
Waste Code:	D022
Waste Description:	CHLOROFORM
Waste Code:	D028
Waste Description:	1,2-DICHLOROETHANE
Waste Code:	D039
Waste Description:	TETRACHLOROETHYLENE
Waste Code:	D040
Waste Description:	TRICHLOROETHYLENE
Waste Code:	D043
Waste Description:	VINYL CHLORIDE

Handler - Owner Operator:

Owner/Operator Indicator:	Operator
Owner/Operator Name:	UNION PACIFIC RAILROAD
Legal Status:	Private
Date Became Current:	19960701
Date Ended Current:	Not reported
Owner/Operator Address:	9451 ATKINSON STREET SUITE 100
Owner/Operator City,State,Zip:	ROSEVILLE, CA 95747

Map ID
Direction
Distance
Elevation

MAP FINDINGS

Site

Database(s)

EDR ID Number
EPA ID Number

UNION PACIFIC RAILROAD - OAKLAND - UN1720 (Continued)

1014386559

Owner/Operator Telephone: 916-789-5184
Owner/Operator Telephone Ext: Not reported
Owner/Operator Fax: Not reported
Owner/Operator Email: Not reported

Owner/Operator Indicator: Owner
Owner/Operator Name: UNION PACIFIC RAILROAD
Legal Status: Private
Date Became Current: 19960701
Date Ended Current: Not reported
Owner/Operator Address: 9451 ATKINSON STREET SUITE 100
Owner/Operator City,State,Zip: ROSEVILLE, CA 95747
Owner/Operator Telephone: 916-789-5184
Owner/Operator Telephone Ext: Not reported
Owner/Operator Fax: Not reported
Owner/Operator Email: Not reported

Historic Generators:

Receive Date: 20100223
Handler Name: UNION PACIFIC RAILROAD - OAKLAND - UN1720
Federal Waste Generator Description: Large Quantity Generator
State District Owner: Not reported
Large Quantity Handler of Universal Waste: No
Recognized Trader Importer: No
Recognized Trader Exporter: No
Spent Lead Acid Battery Importer: No
Spent Lead Acid Battery Exporter: No
Current Record: Yes
Non Storage Recycler Activity: Not reported
Electronic Manifest Broker: Not reported

List of NAICS Codes and Descriptions:

NAICS Code: 53119
NAICS Description: LESSORS OF OTHER REAL ESTATE PROPERTY

Facility Has Received Notices of Violations:

Violations: No Violations Found

Evaluation Action Summary:

Evaluations: No Evaluations Found

L57
NNE
1/8-1/4
0.172 mi.
906 ft.

UNION PACIFIC RAILROAD (UPRR)

**833 47TH AVENUE
OAKLAND, CA 94601**

Site 2 of 4 in cluster L

RCRA NonGen / NLR

**1026471645
CAC003077242**

**Relative:
Higher
Actual:
20 ft.**

RCRA NonGen / NLR:
Date Form Received by Agency: 20200731
Handler Name: UNION PACIFIC RAILROAD (UPRR)
Handler Address: 833 47TH AVENUE
Handler City,State,Zip: OAKLAND, CA 94601
EPA ID: CAC003077242
Contact Name: KRISTEN STEVENS
Contact Address: 2401 E SEPULVEDA BLVD

Map ID
 Direction
 Distance
 Elevation

MAP FINDINGS

Site

Database(s)

EDR ID Number
 EPA ID Number

UNION PACIFIC RAILROAD (UPRR) (Continued)

1026471645

Contact City,State,Zip:	LONG BEACH, CA 90810
Contact Telephone:	562-756-0076
Contact Fax:	Not reported
Contact Email:	KMSTEVEN@UP.COM
Contact Title:	Not reported
EPA Region:	09
Land Type:	Not reported
Federal Waste Generator Description:	Not a generator, verified
Non-Notifier:	Not reported
Biennial Report Cycle:	Not reported
Accessibility:	Not reported
Active Site Indicator:	Not reported
State District Owner:	Not reported
State District:	Not reported
Mailing Address:	2401 E SEPULVEDA BLVD
Mailing City,State,Zip:	LONG BEACH, CA 90810
Owner Name:	UNION PACIFIC RAILROAD
Owner Type:	Other
Operator Name:	KRISTEN STEVENS
Operator Type:	Other
Short-Term Generator Activity:	No
Importer Activity:	No
Mixed Waste Generator:	No
Transporter Activity:	No
Transfer Facility Activity:	No
Recycler Activity with Storage:	No
Small Quantity On-Site Burner Exemption:	No
Smelting Melting and Refining Furnace Exemption:	No
Underground Injection Control:	No
Off-Site Waste Receipt:	No
Universal Waste Indicator:	No
Universal Waste Destination Facility:	No
Federal Universal Waste:	No
Active Site Fed-Reg Treatment Storage and Disposal Facility:	Not reported
Active Site Converter Treatment storage and Disposal Facility:	Not reported
Active Site State-Reg Treatment Storage and Disposal Facility:	Not reported
Active Site State-Reg Handler:	---
Federal Facility Indicator:	Not reported
Hazardous Secondary Material Indicator:	N
Sub-Part K Indicator:	Not reported
Commercial TSD Indicator:	No
Treatment Storage and Disposal Type:	Not reported
2018 GPRA Permit Baseline:	Not on the Baseline
2018 GPRA Renewals Baseline:	Not on the Baseline
Permit Renewals Workload Universe:	Not reported
Permit Workload Universe:	Not reported
Permit Progress Universe:	Not reported
Post-Closure Workload Universe:	Not reported
Closure Workload Universe:	Not reported
202 GPRA Corrective Action Baseline:	No
Corrective Action Workload Universe:	No
Subject to Corrective Action Universe:	No
Non-TSDFs Where RCRA CA has Been Imposed Universe:	No
TSDFs Potentially Subject to CA Under 3004 (u)/(v) Universe:	No
TSDFs Only Subject to CA under Discretionary Auth Universe:	No
Corrective Action Priority Ranking:	No NCAPS ranking
Environmental Control Indicator:	No

Map ID
 Direction
 Distance
 Elevation

MAP FINDINGS

Site

Database(s)

EDR ID Number
 EPA ID Number

UNION PACIFIC RAILROAD (UPRR) (Continued)

1026471645

Institutional Control Indicator:	No
Human Exposure Controls Indicator:	N/A
Groundwater Controls Indicator:	N/A
Operating TSDF Universe:	Not reported
Full Enforcement Universe:	Not reported
Significant Non-Complier Universe:	No
Unaddressed Significant Non-Complier Universe:	No
Addressed Significant Non-Complier Universe:	No
Significant Non-Complier With a Compliance Schedule Universe:	No
Financial Assurance Required:	Not reported
Handler Date of Last Change:	20200814
Recognized Trader-Importer:	No
Recognized Trader-Exporter:	No
Importer of Spent Lead Acid Batteries:	No
Exporter of Spent Lead Acid Batteries:	No
Recycler Activity Without Storage:	No
Manifest Broker:	No
Sub-Part P Indicator:	No

Handler - Owner Operator:

Owner/Operator Indicator:	Owner
Owner/Operator Name:	UNION PACIFIC RAILROAD
Legal Status:	Other
Date Became Current:	Not reported
Date Ended Current:	Not reported
Owner/Operator Address:	1400 DOUGLAS STREET
Owner/Operator City,State,Zip:	OMAHA, NE 68179
Owner/Operator Telephone:	402-544-5000
Owner/Operator Telephone Ext:	Not reported
Owner/Operator Fax:	Not reported
Owner/Operator Email:	Not reported

Owner/Operator Indicator:	Operator
Owner/Operator Name:	KRISTEN STEVENS
Legal Status:	Other
Date Became Current:	Not reported
Date Ended Current:	Not reported
Owner/Operator Address:	2401 E SEPULVEDA BLVD
Owner/Operator City,State,Zip:	LONG BEACH, CA 90810
Owner/Operator Telephone:	562-756-0076
Owner/Operator Telephone Ext:	Not reported
Owner/Operator Fax:	Not reported
Owner/Operator Email:	Not reported

Historic Generators:

Receive Date:	20200731
Handler Name:	UNION PACIFIC RAILROAD (UPRR)
Federal Waste Generator Description:	Not a generator, verified
State District Owner:	Not reported
Large Quantity Handler of Universal Waste:	No
Recognized Trader Importer:	No
Recognized Trader Exporter:	No
Spent Lead Acid Battery Importer:	No
Spent Lead Acid Battery Exporter:	No
Current Record:	Yes

Map ID
 Direction
 Distance
 Elevation

MAP FINDINGS

Site

Database(s)

EDR ID Number
 EPA ID Number

UNION PACIFIC RAILROAD (UPRR) (Continued)

1026471645

Non Storage Recycler Activity: Not reported
 Electronic Manifest Broker: Not reported

List of NAICS Codes and Descriptions:

NAICS Code: 482111
 NAICS Description: LINE-HAUL RAILROADS

Facility Has Received Notices of Violations:

Violations: No Violations Found

Evaluation Action Summary:

Evaluations: No Evaluations Found

L58
NNE
1/8-1/4
0.172 mi.
906 ft.

UNION PACIFIC RAILROAD
833 47TH AVE
OAKLAND, CA 94601
Site 3 of 4 in cluster L

CPS-SLIC **S106090329**
HAZNET **N/A**
WDS
CERS
HWTS

Relative:
Higher
Actual:
20 ft.

CPS-SLIC:
 Name: UNION PACIFIC RAILROAD COMPANY
 Address: 833 47TH AVENUE
 City,State,Zip: OAKLAND, CA 94608
 Region: STATE
Facility Status: Open - Site Assessment
 Status Date: 05/03/2019
 Global Id: SL0600161821
 Lead Agency: SAN FRANCISCO BAY RWQCB (REGION 2)
 Lead Agency Case Number: Not reported
 Latitude: 37.7677
 Longitude: -122.2155
 Case Type: Cleanup Program Site
 Case Worker: AR
 Local Agency: Not reported
 RB Case Number: 01S0510
 File Location: Regional Board
 Potential Media Affected: Other Groundwater (uses other than drinking water), Soil, Soil Vapor
 Potential Contaminants of Concern: Benzene, Other Chlorinated Hydrocarbons, Tetrachloroethylene (PCE), Trichloroethylene (TCE), Vinyl chloride, Chlordane, DDD / DDE / DDT, Endrin, Other Insecticides / Pesticide / Fumigants / Herbicides, Diesel, Gasoline, Other Petroleum
 Site History: The site was leased from 1925-2003 by UPRR to industrial tenants (Chevron, CIM Industries, Superior Products Company/Frank D. Gaus), including a manufacturer of asphaltic membranes and mixtures. Chemicals used at the operation include alcohols, solvents, pesticides, and petroleum hydrocarbon products. In 2003 the site was vacated and all structures were removed. Soil and groundwater were impacted by the materials used in the manufacture of the asphaltic membranes and mixtures. A risk assessment has been performed and has determined that additional site remediation is necessary to reduce the risk of exposure of pollutants to human and ecological receptors. The final remedial investigation/ feasibility study (RI/FS) has been submitted in 2020 and is currently under review by Water Board staff.

Map ID
Direction
Distance
Elevation

MAP FINDINGS

Site

Database(s)

EDR ID Number
EPA ID Number

UNION PACIFIC RAILROAD (Continued)

S106090329

[Click here to access the California GeoTracker records for this facility:](#)

HAZNET:

Name: UNION PACIFIC RAILROAD
Address: 833 47TH AVE
Address 2: Not reported
City,State,Zip: OAKLAND, CA 94601
Contact: LAUREN MANCUSO
Telephone: 5102683025
Mailing Name: Not reported
Mailing Address: 2401 E, SEPULVEDA BLVD.

Year: 2016
Gepaid: CAC002852733
TSD EPA ID: AZR000002428
CA Waste Code: 181 - Other inorganic solid waste
Disposal Method: H132 - Landfill Or Surface Impoundment That Will Be Closed As
Landfill(To Include On-Site Treatment And/Or Stabilization)
Tons: 12.642

WDS:

Name: CIM IND
Address: 833 47th Ave
City: OAKLAND
Facility ID: San Francisco Bay 011015228
Facility Type: Industrial - Facility that treats and/or disposes of liquid or semisolid wastes from any servicing, producing, manufacturing or processing operation of whatever nature, including mining, gravel washing, geothermal operations, air conditioning, ship building and repairing, oil production, storage and disposal operations, water pumping.

Facility Status: Active - Any facility with a continuous or seasonal discharge that is under Waste Discharge Requirements.
NPDES Number: CAS000001 The 1st 2 characters designate the state. The remaining 7 are assigned by the Regional Board

Subregion: 2
Facility Telephone: 5105336900
Facility Contact: SCOTT SCRIBNER
Agency Name: SCOTT SCRIBNER
Agency Address: 833 47th Ave
Agency City,St,Zip: Oakland 946015111
Agency Contact: SCOTT SCRIBNER
Agency Telephone: 5105336900
Agency Type: Private
SIC Code: 0
SIC Code 2: Not reported
Primary Waste Type: Not reported
Primary Waste: Not reported
Waste Type2: Not reported
Waste2: Not reported
Primary Waste Type: Not reported
Secondary Waste: Not reported
Secondary Waste Type: Not reported
Design Flow: 0

Map ID
Direction
Distance
Elevation

MAP FINDINGS

Site

Database(s)

EDR ID Number
EPA ID Number

UNION PACIFIC RAILROAD (Continued)

S106090329

Baseline Flow: 0
Reclamation: Not reported
POTW: Not reported
Treat To Water: Minor Threat to Water Quality. A violation of a regional board order should cause a relatively minor impairment of beneficial uses compared to a major or minor threat. Not: All nurds without a TTWQ will be considered a minor threat to water quality unless coded at a higher Level. A Zero (0) may be used to code those NURDS that are found to represent no threat to water quality.
Complexity: Category C - Facilities having no waste treatment systems, such as cooling water dischargers or those who must comply through best management practices, facilities with passive waste treatment and disposal systems, such as septic systems with subsurface disposal, or dischargers having waste storage systems with land disposal such as dairy waste ponds.

CERS:

Name: UNION PACIFIC RAILROAD COMPANY
Address: 833 47TH AVENUE
City,State,Zip: OAKLAND, CA 94608
Site ID: 211085
CERS ID: SL0600161821
CERS Description: Cleanup Program Site

Affiliation:

Affiliation Type Desc: Regional Board Caseworker
Entity Name: DIANA YITBAREK - SAN FRANCISCO BAY RWQCB (REGION 2)
Entity Title: Not reported
Affiliation Address: 1515 Clay St
Affiliation City: OAKLAND
Affiliation State: CA
Affiliation Country: Not reported
Affiliation Zip: Not reported
Affiliation Phone: 5106222355

HWTS:

Name: UNION PACIFIC RAILROAD
Address: 833 47TH AVE
Address 2: Not reported
City,State,Zip: OAKLAND, CA 94601
EPA ID: CAC002852733
Inactive Date: 06/14/2016
Create Date: 03/14/2016
Last Act Date: 08/28/2017
Mailing Name: Not reported
Mailing Address: 2401 E SEPULVEDA BLVD
Mailing Address 2: Not reported
Mailing City,State,Zip: LONG BEACH, CA 90810
Owner Name: UNION PACIFIC RAILROAD
Owner Address: 2401 E SEPULVEDA BLVD
Owner Address 2: ATTN: KRISTEN STEVENS, MEFO
Owner City,State,Zip: LONG BEACH, CA 90810
Contact Name: KRISTEN STEVENS
Contact Address: 2401 E SEPULVEDA BLVD
Contact Address 2: Not reported
City,State,Zip: LONG BEACH, CA 90810

MAP FINDINGS

Map ID
Direction
Distance
Elevation

Site

Database(s)

EDR ID Number
EPA ID Number

M59 **VOLVO GMC**
ESE **5050 COLISEUM WY**
1/8-1/4 **OAKLAND, CA 94601**
0.178 mi.
939 ft. **Site 1 of 5 in cluster M**

LUST **S102441246**
Alameda County CS
Cortese
HIST CORTESE
CERS
N/A

Relative:
Lower
Actual:
11 ft.

LUST:
Name: VOLVO GMC
Address: 5050 COLISEUM WY
City,State,Zip: OAKLAND, CA 94601
Lead Agency: SAN FRANCISCO BAY RWQCB (REGION 2)
Case Type: LUST Cleanup Site
Geo Track: http://geotracker.waterboards.ca.gov/profile_report.asp?global_id=T0600101546
Global Id: T0600101546
Latitude: 37.763861
Longitude: -122.213107
Status: Completed - Case Closed
Status Date: 07/14/2009
Case Worker: UUU
RB Case Number: 01-1673
Local Agency: Not reported
File Location: Not reported
Local Case Number: Not reported
Potential Media Affect: Other Groundwater (uses other than drinking water)
Potential Contaminants of Concern: Gasoline
Site History: Part of 01S0422

LUST:
Global Id: T0600101546
Contact Type: Regional Board Caseworker
Contact Name: Regional Water Board
Organization Name: SAN FRANCISCO BAY RWQCB (REGION 2)
Address: 1515 CLAY ST SUITE 1400
City: OAKLAND
Email: Not reported
Phone Number: Not reported

LUST:
Global Id: T0600101546
Action Type: ENFORCEMENT
Date: 07/14/2009
Action: Closure/No Further Action Letter

Global Id: T0600101546
Action Type: RESPONSE
Date: 11/24/1999
Action: Monitoring Report - Quarterly

Global Id: T0600101546
Action Type: Other
Date: 03/18/1991
Action: Leak Reported

Global Id: T0600101546
Action Type: Other
Date: 04/09/1991
Action: Leak Stopped

Global Id: T0600101546

Map ID
Direction
Distance
Elevation

MAP FINDINGS

Site

Database(s)

EDR ID Number
EPA ID Number

VOLVO GMC (Continued)

S102441246

Action Type: Other
Date: 04/09/1991
Action: Leak Discovery

LUST:

Global Id: T0600101546
Status: Open - Site Assessment
Status Date: 01/02/1965

Global Id: T0600101546
Status: Open - Case Begin Date
Status Date: 03/18/1991

Global Id: T0600101546
Status: Open - Site Assessment
Status Date: 09/03/1991

Global Id: T0600101546
Status: Open - Inactive
Status Date: 06/03/2009

Global Id: T0600101546
Status: Completed - Case Closed
Status Date: 07/14/2009

LUST REG 2:

Region: 2
Facility Id: 01-1673
Facility Status: Preliminary site assessment underway
Case Number: 584
How Discovered: Tank Closure
Leak Cause: Structure Failure
Leak Source: Tank
Date Leak Confirmed: Not reported
Oversight Program: LUST
Prelim. Site Assessment Workplan Submitted: 9/3/1991
Preliminary Site Assessment Began: 1/2/1965
Pollution Characterization Began: Not reported
Pollution Remediation Plan Submitted: Not reported
Date Remediation Action Underway: Not reported
Date Post Remedial Action Monitoring Began: Not reported

Alameda County CS:

Name: VOLVO GMC
Address: 5050 COLISEUM WAY
City,State,Zip: OAKLAND, CA 94601
Status: Leak Confirmation
Record Id: RO0000095
PE: 5602
Facility Status: Leak Confirmation
Latitude: 37.763659766
Longitude: -122.21356992

Name: VOLVO GMC
Address: 5050 COLISEUM WAY

Map ID
Direction
Distance
Elevation

MAP FINDINGS

Site

Database(s)

EDR ID Number
EPA ID Number

VOLVO GMC (Continued)

S102441246

City,State,Zip: OAKLAND, CA 94601
Status: 11
Record Id: RO0000095
PE: 5602
Facility Status: Not reported
Latitude: 37.763659766
Longitude: -122.21356992

CORTESE:

Name: VOLVO GMC
Address: 5050 COLISEUM WY
City,State,Zip: OAKLAND, CA 94601
Region: CORTESE
Envirostor Id: Not reported
Global ID: T0600101546
Site/Facility Type: LUST CLEANUP SITE
Cleanup Status: COMPLETED - CASE CLOSED
Status Date: Not reported
Site Code: Not reported
Latitude: Not reported
Longitude: Not reported
Owner: Not reported
Enf Type: Not reported
Swat R: Not reported
Flag: active
Order No: Not reported
Waste Discharge System No: Not reported
Effective Date: Not reported
Region 2: Not reported
WID Id: Not reported
Solid Waste Id No: Not reported
Waste Management Uit Name: Not reported
File Name: Active Open

HIST CORTESE:

edr_fname: VOLVO GMC
edr_fadd1: 5050 COLISEUM
City,State,Zip: OAKLAND, CA 94601
Region: CORTESE
Facility County Code: 1
Reg By: LTNKA
Reg Id: 01-1673

CERS:

Name: VOLVO GMC
Address: 5050 COLISEUM WY
City,State,Zip: OAKLAND, CA 94601
Site ID: 259423
CERS ID: T0600101546
CERS Description: Leaking Underground Storage Tank Cleanup Site

Affiliation:

Affiliation Type Desc: Regional Board Caseworker
Entity Name: Regional Water Board - SAN FRANCISCO BAY RWQCB (REGION 2)
Entity Title: Not reported
Affiliation Address: 1515 CLAY ST SUITE 1400

Map ID
 Direction
 Distance
 Elevation

MAP FINDINGS

Site

Database(s)

EDR ID Number
 EPA ID Number

VOLVO GMC (Continued)

S102441246

Affiliation City: OAKLAND
 Affiliation State: CA
 Affiliation Country: Not reported
 Affiliation Zip: Not reported
 Affiliation Phone: Not reported

M60
ESE
1/8-1/4
0.178 mi.
939 ft.

MC PORTFOLIO PROPERTIES LLC
5050 COLISEUM WAY
OAKLAND, CA 94601

RCRA-SQG 1014465259
CAR000146068

Site 2 of 5 in cluster M

Relative:
Lower
Actual:
11 ft.

RCRA-SQG: 20110328
 Date Form Received by Agency: 20110328
 Handler Name: MC PORTFOLIO PROPERTIES LLC
 Handler Address: 5050 COLISEUM WAY
 Handler City,State,Zip: OAKLAND, CA 94601
 EPA ID: CAR000146068
 Contact Name: DONALD A ASHTON
 Contact Address: 2430 CAMINO RAMON
 Contact City,State,Zip: SAN RAMON, CA 94583
 Contact Telephone: 925-426-2679
 Contact Fax: 925-426-0106
 Contact Email: DON.ASHTON@US.BUREAUVERITAS.COM
 Contact Title: SR GEOLOGIST BUREAU VERITAS NA INC
 EPA Region: 09
 Land Type: Private
 Federal Waste Generator Description: Small Quantity Generator
 Non-Notifier: Not reported
 Biennial Report Cycle: Not reported
 Accessibility: Not reported
 Active Site Indicator: Handler Activities
 State District Owner: Not reported
 State District: Not reported
 Mailing Address: 1650 DES PERES RD
 Mailing City,State,Zip: ST. LOUIS, MO 63131
 Owner Name: DODG CORPORATION
 Owner Type: Private
 Operator Name: MC PORTFOLIO PROPERTIES LLC
 Operator Type: Private
 Short-Term Generator Activity: No
 Importer Activity: No
 Mixed Waste Generator: No
 Transporter Activity: No
 Transfer Facility Activity: No
 Recycler Activity with Storage: No
 Small Quantity On-Site Burner Exemption: No
 Smelting Melting and Refining Furnace Exemption: No
 Underground Injection Control: No
 Off-Site Waste Receipt: No
 Universal Waste Indicator: No
 Universal Waste Destination Facility: No
 Federal Universal Waste: No
 Active Site Fed-Reg Treatment Storage and Disposal Facility: Not reported
 Active Site Converter Treatment storage and Disposal Facility: Not reported
 Active Site State-Reg Treatment Storage and Disposal Facility: Not reported
 Active Site State-Reg Handler: ---

Map ID
 Direction
 Distance
 Elevation

MAP FINDINGS

Site

Database(s)

EDR ID Number
 EPA ID Number

MC PORTFOLIO PROPERTIES LLC (Continued)

1014465259

Federal Facility Indicator:	Not reported
Hazardous Secondary Material Indicator:	N
Sub-Part K Indicator:	Not reported
Commercial TSD Indicator:	No
Treatment Storage and Disposal Type:	Not reported
2018 GPRA Permit Baseline:	Not on the Baseline
2018 GPRA Renewals Baseline:	Not on the Baseline
Permit Renewals Workload Universe:	Not reported
Permit Workload Universe:	Not reported
Permit Progress Universe:	Not reported
Post-Closure Workload Universe:	Not reported
Closure Workload Universe:	Not reported
202 GPRA Corrective Action Baseline:	No
Corrective Action Workload Universe:	No
Subject to Corrective Action Universe:	No
Non-TSDs Where RCRA CA has Been Imposed Universe:	No
TSDs Potentially Subject to CA Under 3004 (u)/(v) Universe:	No
TSDs Only Subject to CA under Discretionary Auth Universe:	No
Corrective Action Priority Ranking:	No NCAPS ranking
Environmental Control Indicator:	No
Institutional Control Indicator:	No
Human Exposure Controls Indicator:	N/A
Groundwater Controls Indicator:	N/A
Operating TSDF Universe:	Not reported
Full Enforcement Universe:	Not reported
Significant Non-Complier Universe:	No
Unaddressed Significant Non-Complier Universe:	No
Addressed Significant Non-Complier Universe:	No
Significant Non-Complier With a Compliance Schedule Universe:	No
Financial Assurance Required:	Not reported
Handler Date of Last Change:	20110405
Recognized Trader-Importer:	No
Recognized Trader-Exporter:	No
Importer of Spent Lead Acid Batteries:	No
Exporter of Spent Lead Acid Batteries:	No
Recycler Activity Without Storage:	No
Manifest Broker:	No
Sub-Part P Indicator:	No

Hazardous Waste Summary:

Waste Code:	D005
Waste Description:	BARIUM
Waste Code:	D006
Waste Description:	CADMIUM

Handler - Owner Operator:

Owner/Operator Indicator:	Owner
Owner/Operator Name:	5050 COLISEUM LLC
Legal Status:	Private
Date Became Current:	20000107
Date Ended Current:	Not reported
Owner/Operator Address:	Not reported
Owner/Operator City,State,Zip:	Not reported
Owner/Operator Telephone:	Not reported

Map ID
Direction
Distance
Elevation

MAP FINDINGS

Site

Database(s)

EDR ID Number
EPA ID Number

MC PORTFOLIO PROPERTIES LLC (Continued)

1014465259

Owner/Operator Telephone Ext: Not reported
Owner/Operator Fax: Not reported
Owner/Operator Email: Not reported

Owner/Operator Indicator: Owner
Owner/Operator Name: DODG CORPORATION
Legal Status: Private
Date Became Current: 20010827
Date Ended Current: Not reported
Owner/Operator Address: 4849 E 12TH ST
Owner/Operator City,State,Zip: OAKLAND, CA 94601
Owner/Operator Telephone: 510-533-4456
Owner/Operator Telephone Ext: Not reported
Owner/Operator Fax: Not reported
Owner/Operator Email: Not reported

Owner/Operator Indicator: Operator
Owner/Operator Name: MC PORTFOLIO PROPERTIES LLC
Legal Status: Private
Date Became Current: 20000107
Date Ended Current: Not reported
Owner/Operator Address: Not reported
Owner/Operator City,State,Zip: Not reported
Owner/Operator Telephone: Not reported
Owner/Operator Telephone Ext: Not reported
Owner/Operator Fax: Not reported
Owner/Operator Email: Not reported

Owner/Operator Indicator: Operator
Owner/Operator Name: 5050 COLISEUM LLC
Legal Status: Private
Date Became Current: 20000107
Date Ended Current: Not reported
Owner/Operator Address: Not reported
Owner/Operator City,State,Zip: Not reported
Owner/Operator Telephone: Not reported
Owner/Operator Telephone Ext: Not reported
Owner/Operator Fax: Not reported
Owner/Operator Email: Not reported

Historic Generators:

Receive Date: 20030703
Handler Name: 5050 COLISEUM LLC
Federal Waste Generator Description: Small Quantity Generator
State District Owner: Not reported
Large Quantity Handler of Universal Waste: No
Recognized Trader Importer: No
Recognized Trader Exporter: No
Spent Lead Acid Battery Importer: No
Spent Lead Acid Battery Exporter: No
Current Record: No
Non Storage Recycler Activity: Not reported
Electronic Manifest Broker: Not reported

Receive Date: 20110328
Handler Name: MC PORTFOLIO PROPERTIES LLC
Federal Waste Generator Description: Small Quantity Generator

Map ID
 Direction
 Distance
 Elevation

MAP FINDINGS

Site

Database(s)

EDR ID Number
 EPA ID Number

MC PORTFOLIO PROPERTIES LLC (Continued)

1014465259

State District Owner:	Not reported
Large Quantity Handler of Universal Waste:	No
Recognized Trader Importer:	No
Recognized Trader Exporter:	No
Spent Lead Acid Battery Importer:	No
Spent Lead Acid Battery Exporter:	No
Current Record:	Yes
Non Storage Recycler Activity:	Not reported
Electronic Manifest Broker:	Not reported

List of NAICS Codes and Descriptions:

NAICS Code:	52392
NAICS Description:	PORTFOLIO MANAGEMENT
NAICS Code:	53119
NAICS Description:	LESSORS OF OTHER REAL ESTATE PROPERTY

Facility Has Received Notices of Violations:

Violations: No Violations Found

Evaluation Action Summary:

Evaluations: No Evaluations Found

M61
ESE
 1/8-1/4
 0.178 mi.
 939 ft.

VOLVO WHITE TRUCK
5050 COLISEUM WAY
OAKLAND, CA 94601
Site 3 of 5 in cluster M

SEMS-ARCHIVE 1015732886
RCRA-SQG CAD981964364

Relative:
Lower
Actual:
11 ft.

SEMS Archive:	
Site ID:	0904868
EPA ID:	CAD981964364
Name:	VOLVO WHITE TRUCK
Address:	5050 COLISEUM WAY
Address 2:	Not reported
City,State,Zip:	OAKLAND, CA 94601
Cong District:	08
FIPS Code:	06001
FF:	N
NPL:	Not on the NPL
Non NPL Status:	NFRAP-Site does not qualify for the NPL based on existing information

SEMS Archive Detail:

Region:	09
Site ID:	0904868
EPA ID:	CAD981964364
Site Name:	VOLVO WHITE TRUCK
NPL:	N
FF:	N
OU:	00
Action Code:	VS
Action Name:	ARCH SITE
SEQ:	1
Start Date:	Not reported
Finish Date:	1994-09-11 04:00:00
Qual:	Not reported

Map ID
Direction
Distance
Elevation

MAP FINDINGS

Site

Database(s)

EDR ID Number
EPA ID Number

VOLVO WHITE TRUCK (Continued)

1015732886

Current Action Lead: EPA Perf In-Hse

Region: 09
Site ID: 0904868
EPA ID: CAD981964364
Site Name: VOLVO WHITE TRUCK
NPL: N
FF: N
OU: 00
Action Code: PA
Action Name: PA
SEQ: 1
Start Date: Not reported
Finish Date: 1994-09-11 04:00:00
Qual: H
Current Action Lead: EPA Perf

Region: 09
Site ID: 0904868
EPA ID: CAD981964364
Site Name: VOLVO WHITE TRUCK
NPL: N
FF: N
OU: 00
Action Code: SI
Action Name: SI
SEQ: 1
Start Date: Not reported
Finish Date: 1994-09-11 04:00:00
Qual: N
Current Action Lead: EPA Perf

Region: 09
Site ID: 0904868
EPA ID: CAD981964364
Site Name: VOLVO WHITE TRUCK
NPL: N
FF: N
OU: 00
Action Code: DS
Action Name: DISCVRY
SEQ: 1
Start Date: 1993-07-12 04:00:00
Finish Date: 1993-07-12 04:00:00
Qual: Not reported
Current Action Lead: EPA Perf

RCRA-SQG:

Date Form Received by Agency: 20031210
Handler Name: 5050 COLISEUM WAY
Handler Address: 5050 COLISEUM WY
Handler City,State,Zip: OAKLAND, CA 94601
EPA ID: CAD981964364
Contact Name: DAVID FINACOM
Contact Address: 250 FRANK OGAWA PLAZA
Contact City,State,Zip: OAKLAND, CA 94612

Map ID
 Direction
 Distance
 Elevation

MAP FINDINGS

Site

Database(s)

EDR ID Number
 EPA ID Number

VOLVO WHITE TRUCK (Continued)

1015732886

Contact Telephone:	510-238-7694
Contact Fax:	Not reported
Contact Email:	Not reported
Contact Title:	Not reported
EPA Region:	09
Land Type:	Private
Federal Waste Generator Description:	Small Quantity Generator
Non-Notifier:	Not reported
Biennial Report Cycle:	Not reported
Accessibility:	Not reported
Active Site Indicator:	Handler Activities
State District Owner:	CA
State District:	2
Mailing Address:	250 FRANK OGAWA PLAZA
Mailing City,State,Zip:	OAKLAND, CA 94612
Owner Name:	5050 COLISEUM WAY LLC ST LOUIS MO
Owner Type:	Private
Operator Name:	CITY OF OAKLAND
Operator Type:	Municipal
Short-Term Generator Activity:	No
Importer Activity:	No
Mixed Waste Generator:	No
Transporter Activity:	No
Transfer Facility Activity:	No
Recycler Activity with Storage:	No
Small Quantity On-Site Burner Exemption:	No
Smelting Melting and Refining Furnace Exemption:	No
Underground Injection Control:	No
Off-Site Waste Receipt:	No
Universal Waste Indicator:	No
Universal Waste Destination Facility:	No
Federal Universal Waste:	No
Active Site Fed-Reg Treatment Storage and Disposal Facility:	Not reported
Active Site Converter Treatment storage and Disposal Facility:	Not reported
Active Site State-Reg Treatment Storage and Disposal Facility:	Not reported
Active Site State-Reg Handler:	---
Federal Facility Indicator:	Not reported
Hazardous Secondary Material Indicator:	N
Sub-Part K Indicator:	Not reported
Commercial TSD Indicator:	No
Treatment Storage and Disposal Type:	Not reported
2018 GPRA Permit Baseline:	Not on the Baseline
2018 GPRA Renewals Baseline:	Not on the Baseline
Permit Renewals Workload Universe:	Not reported
Permit Workload Universe:	Not reported
Permit Progress Universe:	Not reported
Post-Closure Workload Universe:	Not reported
Closure Workload Universe:	Not reported
202 GPRA Corrective Action Baseline:	No
Corrective Action Workload Universe:	No
Subject to Corrective Action Universe:	No
Non-TSDFs Where RCRA CA has Been Imposed Universe:	No
TSDFs Potentially Subject to CA Under 3004 (u)/(v) Universe:	No
TSDFs Only Subject to CA under Discretionary Auth Universe:	No
Corrective Action Priority Ranking:	No NCAPS ranking
Environmental Control Indicator:	No
Institutional Control Indicator:	No

Map ID
Direction
Distance
Elevation

MAP FINDINGS

Site

Database(s)

EDR ID Number
EPA ID Number

VOLVO WHITE TRUCK (Continued)

1015732886

Human Exposure Controls Indicator:	N/A
Groundwater Controls Indicator:	N/A
Operating TSD Universe:	Not reported
Full Enforcement Universe:	Not reported
Significant Non-Complier Universe:	No
Unaddressed Significant Non-Complier Universe:	No
Addressed Significant Non-Complier Universe:	No
Significant Non-Complier With a Compliance Schedule Universe:	No
Financial Assurance Required:	Not reported
Handler Date of Last Change:	20060905
Recognized Trader-Importer:	No
Recognized Trader-Exporter:	No
Importer of Spent Lead Acid Batteries:	No
Exporter of Spent Lead Acid Batteries:	No
Recycler Activity Without Storage:	No
Manifest Broker:	No
Sub-Part P Indicator:	No

Hazardous Waste Summary:

Waste Code:	D008
Waste Description:	LEAD

Handler - Owner Operator:

Owner/Operator Indicator:	Operator
Owner/Operator Name:	CITY OF OAKLAND
Legal Status:	Municipal
Date Became Current:	19970101
Date Ended Current:	Not reported
Owner/Operator Address:	Not reported
Owner/Operator City,State,Zip:	Not reported
Owner/Operator Telephone:	Not reported
Owner/Operator Telephone Ext:	Not reported
Owner/Operator Fax:	Not reported
Owner/Operator Email:	Not reported

Owner/Operator Indicator:	Owner
Owner/Operator Name:	5050 COLISEUM WAY LLC ST LOUIS MO
Legal Status:	Private
Date Became Current:	20030530
Date Ended Current:	Not reported
Owner/Operator Address:	Not reported
Owner/Operator City,State,Zip:	Not reported
Owner/Operator Telephone:	Not reported
Owner/Operator Telephone Ext:	Not reported
Owner/Operator Fax:	Not reported
Owner/Operator Email:	Not reported

Owner/Operator Indicator:	Operator
Owner/Operator Name:	CITY OF OAKLAND
Legal Status:	Municipal
Date Became Current:	19970101
Date Ended Current:	Not reported
Owner/Operator Address:	Not reported
Owner/Operator City,State,Zip:	Not reported
Owner/Operator Telephone:	Not reported

Map ID
Direction
Distance
Elevation

MAP FINDINGS

Site

Database(s)

EDR ID Number
EPA ID Number

VOLVO WHITE TRUCK (Continued)

1015732886

Owner/Operator Telephone Ext: Not reported
Owner/Operator Fax: Not reported
Owner/Operator Email: Not reported

Owner/Operator Indicator: Owner
Owner/Operator Name: CITY OF OAKLAND
Legal Status: Municipal
Date Became Current: Not reported
Date Ended Current: Not reported
Owner/Operator Address: 475 14TH ST 9TH FLR
Owner/Operator City,State,Zip: OAKLAND, CA 94612
Owner/Operator Telephone: 510-238-3301
Owner/Operator Telephone Ext: Not reported
Owner/Operator Fax: Not reported
Owner/Operator Email: Not reported

Owner/Operator Indicator: Owner
Owner/Operator Name: 5050 COLISEUM WAY LLC ST LOUIS MO
Legal Status: Private
Date Became Current: 20030530
Date Ended Current: Not reported
Owner/Operator Address: Not reported
Owner/Operator City,State,Zip: Not reported
Owner/Operator Telephone: Not reported
Owner/Operator Telephone Ext: Not reported
Owner/Operator Fax: Not reported
Owner/Operator Email: Not reported

Historic Generators:

Receive Date: 20031210
Handler Name: 5050 COLISEUM WAY
Federal Waste Generator Description: Small Quantity Generator
State District Owner: CA
Large Quantity Handler of Universal Waste: No
Recognized Trader Importer: No
Recognized Trader Exporter: No
Spent Lead Acid Battery Importer: No
Spent Lead Acid Battery Exporter: No
Current Record: Yes
Non Storage Recycler Activity: Not reported
Electronic Manifest Broker: Not reported

Receive Date: 19950124
Handler Name: CITY OF OAKLAND MSC
Federal Waste Generator Description: Large Quantity Generator
State District Owner: CA
Large Quantity Handler of Universal Waste: No
Recognized Trader Importer: No
Recognized Trader Exporter: No
Spent Lead Acid Battery Importer: No
Spent Lead Acid Battery Exporter: No
Current Record: No
Non Storage Recycler Activity: Not reported
Electronic Manifest Broker: Not reported

Receive Date: 20031210
Handler Name: 5050 COLISEUM WAY

Map ID
 Direction
 Distance
 Elevation

MAP FINDINGS

Site

Database(s)

EDR ID Number
 EPA ID Number

VOLVO WHITE TRUCK (Continued)

1015732886

Federal Waste Generator Description:	Large Quantity Generator
State District Owner:	CA
Large Quantity Handler of Universal Waste:	No
Recognized Trader Importer:	No
Recognized Trader Exporter:	No
Spent Lead Acid Battery Importer:	No
Spent Lead Acid Battery Exporter:	No
Current Record:	No
Non Storage Recycler Activity:	Not reported
Electronic Manifest Broker:	Not reported

List of NAICS Codes and Descriptions:

NAICS Code:	23593
NAICS Description:	EXCAVATION CONTRACTORS

Facility Has Received Notices of Violations:

Violations:	No Violations Found
-------------	---------------------

Evaluation Action Summary:

Evaluations:	No Evaluations Found
--------------	----------------------

K62
NE
1/8-1/4
0.179 mi.
943 ft.

IMX INC
851 49TH AVE
OAKLAND, CA 94602
Site 5 of 6 in cluster K

RCRA NonGen / NLR **1026041934**
CAC003048116

Relative:
Higher
Actual:
17 ft.

RCRA NonGen / NLR:	
Date Form Received by Agency:	20191220
Handler Name:	IMX INC
Handler Address:	851 49TH AVE
Handler City,State,Zip:	OAKLAND, CA 94602
EPA ID:	CAC003048116
Contact Name:	PATRICK MACINTYRE
Contact Address:	4200 PARK 253
Contact City,State,Zip:	OAKLAND, CA 94602
Contact Telephone:	510-715-3999
Contact Fax:	Not reported
Contact Email:	IMXINC@FASTMAIL.FM
Contact Title:	Not reported
EPA Region:	09
Land Type:	Not reported
Federal Waste Generator Description:	Not a generator, verified
Non-Notifier:	Not reported
Biennial Report Cycle:	Not reported
Accessibility:	Not reported
Active Site Indicator:	Not reported
State District Owner:	Not reported
State District:	Not reported
Mailing Address:	4200 PARK BLVD. #253
Mailing City,State,Zip:	OAKLAND, CA 94602
Owner Name:	49TH AVE LLC
Owner Type:	Other
Operator Name:	PATRICK MACINTYRE
Operator Type:	Other

Map ID
 Direction
 Distance
 Elevation

MAP FINDINGS

Site

Database(s)

EDR ID Number
 EPA ID Number

IMX INC (Continued)

1026041934

Short-Term Generator Activity:	No
Importer Activity:	No
Mixed Waste Generator:	No
Transporter Activity:	No
Transfer Facility Activity:	No
Recycler Activity with Storage:	No
Small Quantity On-Site Burner Exemption:	No
Smelting Melting and Refining Furnace Exemption:	No
Underground Injection Control:	No
Off-Site Waste Receipt:	No
Universal Waste Indicator:	No
Universal Waste Destination Facility:	No
Federal Universal Waste:	No
Active Site Fed-Reg Treatment Storage and Disposal Facility:	Not reported
Active Site Converter Treatment storage and Disposal Facility:	Not reported
Active Site State-Reg Treatment Storage and Disposal Facility:	Not reported
Active Site State-Reg Handler:	---
Federal Facility Indicator:	Not reported
Hazardous Secondary Material Indicator:	N
Sub-Part K Indicator:	Not reported
Commercial TSD Indicator:	No
Treatment Storage and Disposal Type:	Not reported
2018 GPRA Permit Baseline:	Not on the Baseline
2018 GPRA Renewals Baseline:	Not on the Baseline
Permit Renewals Workload Universe:	Not reported
Permit Workload Universe:	Not reported
Permit Progress Universe:	Not reported
Post-Closure Workload Universe:	Not reported
Closure Workload Universe:	Not reported
202 GPRA Corrective Action Baseline:	No
Corrective Action Workload Universe:	No
Subject to Corrective Action Universe:	No
Non-TSDFs Where RCRA CA has Been Imposed Universe:	No
TSDFs Potentially Subject to CA Under 3004 (u)/(v) Universe:	No
TSDFs Only Subject to CA under Discretionary Auth Universe:	No
Corrective Action Priority Ranking:	No NCAPS ranking
Environmental Control Indicator:	No
Institutional Control Indicator:	No
Human Exposure Controls Indicator:	N/A
Groundwater Controls Indicator:	N/A
Operating TSDF Universe:	Not reported
Full Enforcement Universe:	Not reported
Significant Non-Complier Universe:	No
Unaddressed Significant Non-Complier Universe:	No
Addressed Significant Non-Complier Universe:	No
Significant Non-Complier With a Compliance Schedule Universe:	No
Financial Assurance Required:	Not reported
Handler Date of Last Change:	20200210
Recognized Trader-Importer:	No
Recognized Trader-Exporter:	No
Importer of Spent Lead Acid Batteries:	No
Exporter of Spent Lead Acid Batteries:	No
Recycler Activity Without Storage:	No
Manifest Broker:	No
Sub-Part P Indicator:	No

Map ID
Direction
Distance
Elevation

MAP FINDINGS

Site

Database(s)

EDR ID Number
EPA ID Number

IMX INC (Continued)

1026041934

Handler - Owner Operator:

Owner/Operator Indicator:	Owner
Owner/Operator Name:	49TH AVE LLC
Legal Status:	Other
Date Became Current:	Not reported
Date Ended Current:	Not reported
Owner/Operator Address:	4200 PARK BLVD. #253
Owner/Operator City,State,Zip:	OAKLAND, CA 94602
Owner/Operator Telephone:	510-715-3999
Owner/Operator Telephone Ext:	Not reported
Owner/Operator Fax:	Not reported
Owner/Operator Email:	Not reported

Owner/Operator Indicator:	Operator
Owner/Operator Name:	PATRICK MACINTYRE
Legal Status:	Other
Date Became Current:	Not reported
Date Ended Current:	Not reported
Owner/Operator Address:	4200 PARK 253
Owner/Operator City,State,Zip:	OAKLAND, CA 94602
Owner/Operator Telephone:	510-715-3999
Owner/Operator Telephone Ext:	Not reported
Owner/Operator Fax:	Not reported
Owner/Operator Email:	Not reported

Historic Generators:

Receive Date:	20191220
Handler Name:	IMX INC
Federal Waste Generator Description:	Not a generator, verified
State District Owner:	Not reported
Large Quantity Handler of Universal Waste:	No
Recognized Trader Importer:	No
Recognized Trader Exporter:	No
Spent Lead Acid Battery Importer:	No
Spent Lead Acid Battery Exporter:	No
Current Record:	Yes
Non Storage Recycler Activity:	Not reported
Electronic Manifest Broker:	Not reported

List of NAICS Codes and Descriptions:

NAICS Code:	238910
NAICS Description:	SITE PREPARATION CONTRACTORS

Facility Has Received Notices of Violations:

Violations:	No Violations Found
-------------	---------------------

Evaluation Action Summary:

Evaluations:	No Evaluations Found
--------------	----------------------

MAP FINDINGS

Map ID
 Direction
 Distance
 Elevation

Site

Database(s)

EDR ID Number
 EPA ID Number

K63 **IMX INC** **RCRA NonGen / NLR** **1025852460**
NE **851 49TH AVE** **CAC003032625**
1/8-1/4 **OAKLAND, CA 94602**
0.179 mi.
943 ft. **Site 6 of 6 in cluster K**

Relative: RCRA NonGen / NLR:
Higher Date Form Received by Agency: 20190905
Actual: Handler Name: IMX INC
17 ft. Handler Address: 851 49TH AVE
 Handler City,State,Zip: OAKLAND, CA 94602
 EPA ID: CAC003032625
 Contact Name: PATRICK MACINTYRE
 Contact Address: 4200 PARK 253
 Contact City,State,Zip: OAKLAND, CA 94602
 Contact Telephone: 510-715-3999
 Contact Fax: Not reported
 Contact Email: IMXINC@FASTMAIL.FM
 Contact Title: Not reported
 EPA Region: 09
 Land Type: Not reported
 Federal Waste Generator Description: Not a generator, verified
 Non-Notifier: Not reported
 Biennial Report Cycle: Not reported
 Accessibility: Not reported
 Active Site Indicator: Not reported
 State District Owner: Not reported
 State District: Not reported
 Mailing Address: 4200 PARK BLVD. #253
 Mailing City,State,Zip: OAKLAND, CA 94602
 Owner Name: IMX INC
 Owner Type: Other
 Operator Name: PATRICK MACINTYRE
 Operator Type: Other
 Short-Term Generator Activity: No
 Importer Activity: No
 Mixed Waste Generator: No
 Transporter Activity: No
 Transfer Facility Activity: No
 Recycler Activity with Storage: No
 Small Quantity On-Site Burner Exemption: No
 Smelting Melting and Refining Furnace Exemption: No
 Underground Injection Control: No
 Off-Site Waste Receipt: No
 Universal Waste Indicator: No
 Universal Waste Destination Facility: No
 Federal Universal Waste: No
 Active Site Fed-Reg Treatment Storage and Disposal Facility: Not reported
 Active Site Converter Treatment storage and Disposal Facility: Not reported
 Active Site State-Reg Treatment Storage and Disposal Facility: Not reported
 Active Site State-Reg Handler: ---
 Federal Facility Indicator: Not reported
 Hazardous Secondary Material Indicator: N
 Sub-Part K Indicator: Not reported
 Commercial TSD Indicator: No
 Treatment Storage and Disposal Type: Not reported
 2018 GPRR Permit Baseline: Not on the Baseline
 2018 GPRR Renewals Baseline: Not on the Baseline
 Permit Renewals Workload Universe: Not reported

Map ID
 Direction
 Distance
 Elevation

MAP FINDINGS

Site

Database(s)

EDR ID Number
 EPA ID Number

IMX INC (Continued)

1025852460

Permit Workload Universe:	Not reported
Permit Progress Universe:	Not reported
Post-Closure Workload Universe:	Not reported
Closure Workload Universe:	Not reported
202 GPRA Corrective Action Baseline:	No
Corrective Action Workload Universe:	No
Subject to Corrective Action Universe:	No
Non-TSDFs Where RCRA CA has Been Imposed Universe:	No
TSDFs Potentially Subject to CA Under 3004 (u)/(v) Universe:	No
TSDFs Only Subject to CA under Discretionary Auth Universe:	No
Corrective Action Priority Ranking:	No NCAPS ranking
Environmental Control Indicator:	No
Institutional Control Indicator:	No
Human Exposure Controls Indicator:	N/A
Groundwater Controls Indicator:	N/A
Operating TSDF Universe:	Not reported
Full Enforcement Universe:	Not reported
Significant Non-Complier Universe:	No
Unaddressed Significant Non-Complier Universe:	No
Addressed Significant Non-Complier Universe:	No
Significant Non-Complier With a Compliance Schedule Universe:	No
Financial Assurance Required:	Not reported
Handler Date of Last Change:	20190910
Recognized Trader-Importer:	No
Recognized Trader-Exporter:	No
Importer of Spent Lead Acid Batteries:	No
Exporter of Spent Lead Acid Batteries:	No
Recycler Activity Without Storage:	No
Manifest Broker:	No
Sub-Part P Indicator:	No

Handler - Owner Operator:

Owner/Operator Indicator:	Operator
Owner/Operator Name:	PATRICK MACINTYRE
Legal Status:	Other
Date Became Current:	Not reported
Date Ended Current:	Not reported
Owner/Operator Address:	4200 PARK 253
Owner/Operator City,State,Zip:	OAKLAND, CA 94602
Owner/Operator Telephone:	510-715-3999
Owner/Operator Telephone Ext:	Not reported
Owner/Operator Fax:	Not reported
Owner/Operator Email:	Not reported

Owner/Operator Indicator:	Owner
Owner/Operator Name:	IMX INC
Legal Status:	Other
Date Became Current:	Not reported
Date Ended Current:	Not reported
Owner/Operator Address:	4200 PARK BLVD. #253
Owner/Operator City,State,Zip:	OAKLAND, CA 94602
Owner/Operator Telephone:	510-715-3999
Owner/Operator Telephone Ext:	Not reported
Owner/Operator Fax:	Not reported
Owner/Operator Email:	Not reported

Map ID
 Direction
 Distance
 Elevation

MAP FINDINGS

Site

Database(s)

EDR ID Number
 EPA ID Number

IMX INC (Continued)

1025852460

Historic Generators:

Receive Date:	20190905
Handler Name:	IMX INC
Federal Waste Generator Description:	Not a generator, verified
State District Owner:	Not reported
Large Quantity Handler of Universal Waste:	No
Recognized Trader Importer:	No
Recognized Trader Exporter:	No
Spent Lead Acid Battery Importer:	No
Spent Lead Acid Battery Exporter:	No
Current Record:	Yes
Non Storage Recycler Activity:	Not reported
Electronic Manifest Broker:	Not reported

List of NAICS Codes and Descriptions:

NAICS Code:	238910
NAICS Description:	SITE PREPARATION CONTRACTORS

Facility Has Received Notices of Violations:

Violations:	No Violations Found
-------------	---------------------

Evaluation Action Summary:

Evaluations:	No Evaluations Found
--------------	----------------------

**N64
 NW
 1/8-1/4
 0.184 mi.
 972 ft.**

**AMERON POLE PRODUCTS DIVISION
 4417 OAKPOOT STREET
 OAKLAND, CA 94601
 Site 1 of 3 in cluster N**

**HIST UST S118407454
 N/A**

**Relative:
 Higher
 Actual:
 13 ft.**

HIST UST:	
Name:	AMERON POLE PRODUCTS DIVISION
Address:	4417 OAKPOOT STREET
City,State,Zip:	OAKLAND, CA 94601
File Number:	00035D15
URL:	http://geotracker.waterboards.ca.gov/ustpdfs/pdf/00035D15.pdf
Region:	Not reported
Facility ID:	Not reported
Facility Type:	Not reported
Other Type:	Not reported
Contact Name:	Not reported
Telephone:	Not reported
Owner Name:	Not reported
Owner Address:	Not reported
Owner City,St,Zip:	Not reported
Total Tanks:	Not reported
Tank Num:	Not reported
Container Num:	Not reported
Year Installed:	Not reported
Tank Capacity:	Not reported
Tank Used for:	Not reported
Type of Fuel:	Not reported
Container Construction Thickness:	Not reported
Leak Detection:	Not reported

Map ID
 Direction
 Distance
 Elevation

MAP FINDINGS

Site

Database(s)

EDR ID Number
 EPA ID Number

AMERON POLE PRODUCTS DIVISION (Continued)

S118407454

[Click here for Geo Tracker PDF:](#)

N65
NW
1/8-1/4
0.184 mi.
972 ft.

Relative:
Higher

Actual:
13 ft.

AMERON POLE PRODS DIV
4417 OAKPORT ST
OAKLAND, CA 94601

Site 2 of 3 in cluster N

HIST UST **1000367627**
RCRA NonGen / NLR **CAD009164880**
RAATS
FINDS
ECHO
NPDES
WDS
CIWQS

HIST UST:
 Name: AMERON POLE PRODUCTS DIVISION
 Address: 4417 OAKPORT ST
 City,State,Zip: OAKLAND, CA 94601
 File Number: Not reported
 URL: Not reported
 Region: STATE
 Facility ID: 00000019276
 Facility Type: Other
 Other Type: FABRICATION
 Contact Name: CHARLES O. BALL
 Telephone: 4154367791
 Owner Name: AMERON POLE PRODUCTS DIVISION
 Owner Address: 4417 OAKPORT STREET
 Owner City,St,Zip: OAKLAND, CA 94601
 Total Tanks: 0001

 Tank Num: 001
 Container Num: 001
 Year Installed: Not reported
 Tank Capacity: 00000400
 Tank Used for: PRODUCT
 Type of Fuel: Not reported
 Container Construction Thickness: Not reported
 Leak Detection: Stock Inventor

RCRA NonGen / NLR:
 Date Form Received by Agency: 19810619
 Handler Name: AMERON POLE PRODS DIV
 Handler Address: 4417 OAKPORT ST
 Handler City,State,Zip: OAKLAND, CA 94601
 EPA ID: CAD009164880
 Contact Name: ENVIRONMENTAL MANAGER
 Contact Address: 4417 OAKPORT ST
 Contact City,State,Zip: OAKLAND, CA 94601
 Contact Telephone: 415-261-3341
 Contact Fax: Not reported
 Contact Email: Not reported
 Contact Title: Not reported
 EPA Region: 09
 Land Type: Other
 Federal Waste Generator Description: Not a generator, verified
 Non-Notifier: Not reported
 Biennial Report Cycle: Not reported
 Accessibility: Not reported
 Active Site Indicator: Not reported

Map ID
 Direction
 Distance
 Elevation

MAP FINDINGS

Site

Database(s)

EDR ID Number
 EPA ID Number

AMERON POLE PRODS DIV (Continued)

1000367627

State District Owner:	CA
State District:	2
Mailing Address:	PO BOX 7306
Mailing City, State, Zip:	OAKLAND, CA 94601
Owner Name:	AMERON
Owner Type:	Private
Operator Name:	NOT REQUIRED
Operator Type:	Private
Short-Term Generator Activity:	No
Importer Activity:	No
Mixed Waste Generator:	No
Transporter Activity:	No
Transfer Facility Activity:	No
Recycler Activity with Storage:	No
Small Quantity On-Site Burner Exemption:	No
Smelting Melting and Refining Furnace Exemption:	No
Underground Injection Control:	No
Off-Site Waste Receipt:	No
Universal Waste Indicator:	No
Universal Waste Destination Facility:	No
Federal Universal Waste:	No
Active Site Fed-Reg Treatment Storage and Disposal Facility:	Not reported
Active Site Converter Treatment storage and Disposal Facility:	Not reported
Active Site State-Reg Treatment Storage and Disposal Facility:	Not reported
Active Site State-Reg Handler:	---
Federal Facility Indicator:	Not reported
Hazardous Secondary Material Indicator:	NN
Sub-Part K Indicator:	Not reported
Commercial TSD Indicator:	No
Treatment Storage and Disposal Type:	Not reported
2018 GPRA Permit Baseline:	Not on the Baseline
2018 GPRA Renewals Baseline:	Not on the Baseline
Permit Renewals Workload Universe:	Not reported
Permit Workload Universe:	Not reported
Permit Progress Universe:	Not reported
Post-Closure Workload Universe:	Not reported
Closure Workload Universe:	Not reported
202 GPRA Corrective Action Baseline:	No
Corrective Action Workload Universe:	No
Subject to Corrective Action Universe:	No
Non-TSDs Where RCRA CA has Been Imposed Universe:	No
TSDs Potentially Subject to CA Under 3004 (u)/(v) Universe:	No
TSDs Only Subject to CA under Discretionary Auth Universe:	No
Corrective Action Priority Ranking:	No NCAPS ranking
Environmental Control Indicator:	No
Institutional Control Indicator:	No
Human Exposure Controls Indicator:	N/A
Groundwater Controls Indicator:	N/A
Operating TSDF Universe:	Not reported
Full Enforcement Universe:	Not reported
Significant Non-Complier Universe:	No
Unaddressed Significant Non-Complier Universe:	No
Addressed Significant Non-Complier Universe:	No
Significant Non-Complier With a Compliance Schedule Universe:	No
Financial Assurance Required:	Not reported
Handler Date of Last Change:	20020627
Recognized Trader-Importer:	No

Map ID
Direction
Distance
Elevation

MAP FINDINGS

Site

Database(s)

EDR ID Number
EPA ID Number

AMERON POLE PRODS DIV (Continued)

1000367627

Recognized Trader-Exporter:	No
Importer of Spent Lead Acid Batteries:	No
Exporter of Spent Lead Acid Batteries:	No
Recycler Activity Without Storage:	Not reported
Manifest Broker:	Not reported
Sub-Part P Indicator:	No
Handler - Owner Operator:	
Owner/Operator Indicator:	Owner
Owner/Operator Name:	AMERON
Legal Status:	Private
Date Became Current:	Not reported
Date Ended Current:	Not reported
Owner/Operator Address:	NOT REQUIRED
Owner/Operator City,State,Zip:	NOT REQUIRED, ME 99999
Owner/Operator Telephone:	415-555-1212
Owner/Operator Telephone Ext:	Not reported
Owner/Operator Fax:	Not reported
Owner/Operator Email:	Not reported
Owner/Operator Indicator:	Operator
Owner/Operator Name:	NOT REQUIRED
Legal Status:	Private
Date Became Current:	Not reported
Date Ended Current:	Not reported
Owner/Operator Address:	NOT REQUIRED
Owner/Operator City,State,Zip:	NOT REQUIRED, ME 99999
Owner/Operator Telephone:	415-555-1212
Owner/Operator Telephone Ext:	Not reported
Owner/Operator Fax:	Not reported
Owner/Operator Email:	Not reported
Historic Generators:	
Receive Date:	19810619
Handler Name:	AMERON POLE PRODS DIV
Federal Waste Generator Description:	Not a generator, verified
State District Owner:	CA
Large Quantity Handler of Universal Waste:	No
Recognized Trader Importer:	No
Recognized Trader Exporter:	No
Spent Lead Acid Battery Importer:	No
Spent Lead Acid Battery Exporter:	No
Current Record:	Yes
Non Storage Recycler Activity:	Not reported
Electronic Manifest Broker:	Not reported
List of NAICS Codes and Descriptions:	
NAICS Codes:	No NAICS Codes Found
Facility Has Received Notices of Violations:	
Violations:	No Violations Found
Evaluation Action Summary:	
Evaluations:	No Evaluations Found

Map ID
Direction
Distance
Elevation

MAP FINDINGS

Site

Database(s)

EDR ID Number
EPA ID Number

AMERON POLE PRODS DIV (Continued)

1000367627

RAATS:

Entry No: 1
Facility ID: CAD009164880
Type: Not reported
Docket No: 09-84-0002
Region: 09
Issue Date: 11/21/1984
Final Date: 10/24/1983
Status: Consent Agreement/Final Order
Additional: Not reported
Action ID: 17
Action: 3008 (A)
Violation No: Not reported
Viol No Cited: 1 3005(A)
Total No Cited: Not reported
Reg Type: Federal
Prop. Penalty: 1,000.00
Final Penalty: 800.00
Total Prop. Penalty: 1,000.00
Comments: Not reported

Entry No: 1
Facility ID: CAD009164880
Type: Not reported
Docket No: 09-84-0002
Region: 09
Issue Date: 11/21/1984
Final Date: 10/24/1983
Status: Consent Agreement/Final Order
Additional: Not reported
Action ID: 17
Action: 3008 (A)
Violation No: Not reported
Viol No Cited: 2 270.10(E)
Total No Cited: Not reported
Reg Type: CFR
Prop. Penalty: *
Final Penalty: 800.00
Total Prop. Penalty: 1,000.00
Comments: Not reported

Entry No: 1
Facility ID: CAD009164880
Type: Not reported
Docket No: 09-84-0002
Region: 09
Issue Date: 11/21/1984
Final Date: 10/24/1983
Status: Consent Agreement/Final Order
Additional: Not reported
Action ID: 17
Action: 3008 (A)
Violation No: Not reported
Viol No Cited: 1 3005(A)
Total No Cited: Not reported
Reg Type: Federal
Prop. Penalty: 1,000.00

Map ID
Direction
Distance
Elevation

MAP FINDINGS

Site

Database(s)

EDR ID Number
EPA ID Number

AMERON POLE PRODS DIV (Continued)

1000367627

Final Penalty: 800.00
Total Prop. Penalty: 1,000.00
Comments: Not reported

Entry No: 1
Facility ID: CAD009164880
Type: Not reported
Docket No: 09-84-0002
Region: 09
Issue Date: 11/21/1984
Final Date: 10/24/1983
Status: Consent Agreement/Final Order
Additional: Not reported
Action ID: 17
Action: 3008 (A)
Violation No: Not reported
Viol No Cited: 2 270.10(E)
Total No Cited: Not reported
Reg Type: CFR
Prop. Penalty: *
Final Penalty: 800.00
Total Prop. Penalty: 1,000.00
Comments: Not reported

FINDS:
Registry ID: 110070087303

Click Here:

Environmental Interest/Information System:

RCRAInfo is a national information system that supports the Resource Conservation and Recovery Act (RCRA) program through the tracking of events and activities related to facilities that generate, transport, and treat, store, or dispose of hazardous waste. RCRAInfo allows RCRA program staff to track the notification, permit, compliance, and corrective action activities required under RCRA.

US National Pollutant Discharge Elimination System (NPDES) module of the Compliance Information System (ICIS) tracks surface water permits issued under the Clean Water Act. Under NPDES, all facilities that discharge pollutants from any point source into waters of the United States are required to obtain a permit. The permit will likely contain limits on what can be discharged, impose monitoring and reporting requirements, and include other provisions to ensure that the discharge does not adversely affect water quality.

STATE MASTER

[Click this hyperlink](#) while viewing on your computer to access additional FINDS: detail in the EDR Site Report.

ECHO:
Envid: 1000367627
Registry ID: 110070087303
DFR URL: <http://echo.epa.gov/detailed-facility-report?fid=110070087303>
Name: AMERON POLE PROD
Address: 4417 OAKPORT ST
City,State,Zip: OAKLAND, CA 94601

Map ID
Direction
Distance
Elevation

MAP FINDINGS

Site

Database(s)

EDR ID Number
EPA ID Number

AMERON POLE PRODS DIV (Continued)

1000367627

NPDES:

Name: AMERON POLE PROD
Address: 4417 OAKPORT ST
City,State,Zip: OAKLAND, CA 94601
Facility Status: Not reported
NPDES Number: Not reported
Region: Not reported
Agency Number: Not reported
Regulatory Measure ID: Not reported
Place ID: Not reported
Order Number: Not reported
WDID: 2 011004899
Regulatory Measure Type: Industrial
Program Type: Not reported
Adoption Date Of Regulatory Measure: Not reported
Effective Date Of Regulatory Measure: Not reported
Termination Date Of Regulatory Measure: Not reported
Expiration Date Of Regulatory Measure: Not reported
Discharge Address: Not reported
Discharge Name: Not reported
Discharge City: Not reported
Discharge State: Not reported
Discharge Zip: Not reported
Status: Terminated
Status Date: 06/06/2018
Operator Name: National Oilwell Varco LP
Operator Address: 7909 Parkwood Circle
Operator City: Houston
Operator State: Texas
Operator Zip: 77036

NPDES as of 03/2018:

NPDES Number: CAS000001
Status: Active
Agency Number: 0
Region: 2
Regulatory Measure ID: 180776
Order Number: 97-03-DWQ
Regulatory Measure Type: Enrollee
Place ID: Not reported
WDID: 2 011004899
Program Type: Industrial
Adoption Date Of Regulatory Measure: Not reported
Effective Date Of Regulatory Measure: 04/07/1992
Expiration Date Of Regulatory Measure: Not reported
Termination Date Of Regulatory Measure: Not reported
Discharge Name: National Oilwell Varco LP
Discharge Address: 7909 Parkwood Circle
Discharge City: Houston
Discharge State: Texas
Discharge Zip: 77036
Received Date: Not reported
Processed Date: Not reported
Status: Not reported
Status Date: Not reported
Place Size: Not reported
Place Size Unit: Not reported

Map ID
Direction
Distance
Elevation

MAP FINDINGS

Site

Database(s)

EDR ID Number
EPA ID Number

AMERON POLE PRODS DIV (Continued)

1000367627

Contact:	Not reported
Contact Title:	Not reported
Contact Phone:	Not reported
Contact Phone Ext:	Not reported
Contact Email:	Not reported
Operator Name:	Not reported
Operator Address:	Not reported
Operator City:	Not reported
Operator State:	Not reported
Operator Zip:	Not reported
Operator Contact:	Not reported
Operator Contact Title:	Not reported
Operator Contact Phone:	Not reported
Operator Contact Phone Ext:	Not reported
Operator Contact Email:	Not reported
Operator Type:	Not reported
Developer:	Not reported
Developer Address:	Not reported
Developer City:	Not reported
Developer State:	Not reported
Developer Zip:	Not reported
Developer Contact:	Not reported
Developer Contact Title:	Not reported
Constype Linear Utility Ind:	Not reported
Emergency Phone:	Not reported
Emergency Phone Ext:	Not reported
Constype Above Ground Ind:	Not reported
Constype Below Ground Ind:	Not reported
Constype Cable Line Ind:	Not reported
Constype Comm Line Ind:	Not reported
Constype Commercial Ind:	Not reported
Constype Electrical Line Ind:	Not reported
Constype Gas Line Ind:	Not reported
Constype Industrial Ind:	Not reported
Constype Other Description:	Not reported
Constype Other Ind:	Not reported
Constype Recons Ind:	Not reported
Constype Residential Ind:	Not reported
Constype Transport Ind:	Not reported
Constype Utility Description:	Not reported
Constype Utility Ind:	Not reported
Constype Water Sewer Ind:	Not reported
Dir Discharge Uswater Ind:	Not reported
Receiving Water Name:	Not reported
Certifier:	Not reported
Certifier Title:	Not reported
Certification Date:	Not reported
Primary Sic:	Not reported
Secondary Sic:	Not reported
Tertiary Sic:	Not reported
NPDES Number:	Not reported
Status:	Not reported
Agency Number:	Not reported
Region:	2
Regulatory Measure ID:	180776
Order Number:	Not reported

Map ID
Direction
Distance
Elevation

MAP FINDINGS

Site

Database(s)

EDR ID Number
EPA ID Number

AMERON POLE PRODS DIV (Continued)

1000367627

Regulatory Measure Type:	Industrial
Place ID:	Not reported
WDID:	2 011004899
Program Type:	Not reported
Adoption Date Of Regulatory Measure:	Not reported
Effective Date Of Regulatory Measure:	Not reported
Expiration Date Of Regulatory Measure:	Not reported
Termination Date Of Regulatory Measure:	Not reported
Discharge Name:	Not reported
Discharge Address:	Not reported
Discharge City:	Not reported
Discharge State:	Not reported
Discharge Zip:	Not reported
Received Date:	05/09/2008
Processed Date:	04/07/1992
Status:	Active
Status Date:	06/22/2017
Place Size:	2
Place Size Unit:	Acres
Contact:	Greg Hart
Contact Title:	Not reported
Contact Phone:	510-261-3341
Contact Phone Ext:	Not reported
Contact Email:	greg.hart@nov.com
Operator Name:	National Oilwell Varco LP
Operator Address:	7909 Parkwood Circle
Operator City:	Houston
Operator State:	Texas
Operator Zip:	77036
Operator Contact:	Greg Hart
Operator Contact Title:	Not reported
Operator Contact Phone:	510-261-3341
Operator Contact Phone Ext:	Not reported
Operator Contact Email:	greg.hart@nov.com
Operator Type:	Private Business
Developer:	Not reported
Developer Address:	Not reported
Developer City:	Not reported
Developer State:	Texas
Developer Zip:	Not reported
Developer Contact:	Not reported
Developer Contact Title:	Not reported
Constype Linear Utility Ind:	Not reported
Emergency Phone:	510-261-3341
Emergency Phone Ext:	Not reported
Constype Above Ground Ind:	Not reported
Constype Below Ground Ind:	Not reported
Constype Cable Line Ind:	Not reported
Constype Comm Line Ind:	Not reported
Constype Commercial Ind:	Not reported
Constype Electrical Line Ind:	Not reported
Constype Gas Line Ind:	Not reported
Constype Industrial Ind:	Not reported
Constype Other Description:	Not reported
Constype Other Ind:	Not reported
Constype Recons Ind:	Not reported
Constype Residential Ind:	Not reported

Map ID
Direction
Distance
Elevation

MAP FINDINGS

Site

Database(s)

EDR ID Number
EPA ID Number

AMERON POLE PRODS DIV (Continued)

1000367627

Constype Transport Ind: Not reported
Constype Utility Description: Not reported
Constype Utility Ind: Not reported
Constype Water Sewer Ind: Not reported
Dir Discharge Uswater Ind: N
Receiving Water Name: San Francisco Bay
Certifier: Shaun Payne
Certifier Title: Global HSE Officer
Certification Date: 03-JUN-15
Primary Sic: 3499-Fabricated Metal Products, NEC
Secondary Sic: Not reported
Tertiary Sic: Not reported

WDS:

Name: AMERON POLE PRODUCTS
Address: 4417 OAKPORT ST
City: OAKLAND
Facility ID: San Francisco Bay 011004899
Facility Type: Not reported
Facility Status: Active - Any facility with a continuous or seasonal discharge that is under Waste Discharge Requirements.
NPDES Number: CAS000001 The 1st 2 characters designate the state. The remaining 7 are assigned by the Regional Board
Subregion: 2
Facility Telephone: Not reported
Facility Contact: Not reported
Agency Name: AMERON INC.
Agency Address: Not reported
Agency City,St,Zip: 0
Agency Contact: Not reported
Agency Telephone: Not reported
Agency Type: Not reported
SIC Code: 0
SIC Code 2: Not reported
Primary Waste Type: Not reported
Primary Waste: Not reported
Waste Type2: Not reported
Waste2: Not reported
Primary Waste Type: Not reported
Secondary Waste: Not reported
Secondary Waste Type: Not reported
Design Flow: 0
Baseline Flow: 0
Reclamation: Not reported
POTW: Not reported
Treat To Water: Minor Threat to Water Quality. A violation of a regional board order should cause a relatively minor impairment of beneficial uses compared to a major or minor threat. Not: All nurds without a TTWQ will be considered a minor threat to water quality unless coded at a higher Level. A Zero (0) may be used to code those NURDS that are found to represent no threat to water quality.
Complexity: Category C - Facilities having no waste treatment systems, such as cooling water dischargers or those who must comply through best management practices, facilities with passive waste treatment and disposal systems, such as septic systems with subsurface disposal, or dischargers having waste storage systems with land disposal such as

Map ID
Direction
Distance
Elevation

MAP FINDINGS

Site

Database(s)

EDR ID Number
EPA ID Number

AMERON POLE PRODS DIV (Continued)

1000367627

dairy waste ponds.

CIWQS:

Name: AMERON POLE PROD
Address: 4417 OAKPORT ST
City,State,Zip: OAKLAND, CA 94601
Agency: National Oilwell Varco LP
Agency Address: 7909 Parkwood Circle, Houston, TX 77036
Place/Project Type: Industrial - Fabricated Metal Products, NEC
SIC/NAICS: 3499
Region: 2
Program: INDSTW
Regulatory Measure Status: Terminated
Regulatory Measure Type: Storm water industrial
Order Number: 2014-0057-DWQ
WDID: 2 01I004899
NPDES Number: CAS000001
Adoption Date: Not reported
Effective Date: 04/07/1992
Termination Date: 12/14/2017
Expiration/Review Date: Not reported
Design Flow: Not reported
Major/Minor: Not reported
Complexity: Not reported
TTWQ: Not reported
Enforcement Actions within 5 years: 0
Violations within 5 years: 0
Latitude: 37.76745
Longitude: -122.22004

M66
ESE
1/8-1/4
0.186 mi.
983 ft.

CITY OF OAKLAND TRUCK AND FIRE SHOP
5050 COLISEUM WAY & 750 50TH AVE
OAKLAND, CA 94601
Site 4 of 5 in cluster M

AST A100418814
N/A

Relative:
Higher
Actual:
12 ft.

AST:
Name: CITY OF OAKLAND TRUCK AND FIRE SHOP
Address: 5050 COLISEUM WAY & 750 50TH AVE
City/Zip: OAKLAND,94601
Certified Unified Program Agencies: Not reported
Owner: City of Oakland
Total Gallons: Not reported
CERSID: 10453096
Facility ID: Not reported
Business Name: City of Oakland
Phone: (510) 238-7314
Fax: Not reported
Mailing Address: 250 Frank Ogawa Plaza, Suite 5301
Mailing Address City: Oakland
Mailing Address State: CA
Mailing Address Zip Code: 94612
Operator Name: City of Oakland
Operator Phone: (510) 238-7314
Owner Phone: (510) 238-7314
Owner Mail Address: 250 Frank Ogawa Plaza, Suite 5301
Owner State: CA

Map ID
Direction
Distance
Elevation

MAP FINDINGS

Site

Database(s)

EDR ID Number
EPA ID Number

CITY OF OAKLAND TRUCK AND FIRE SHOP (Continued)

A100418814

Owner Zip Code: 94612
Owner Country: United States
Property Owner Name: DODG Corporation
Property Owner Phone: Not reported
Property Owner Mailing Address: PO Box 14663
Property Owner City: Oakland
Property Owner Stat : CA
Property Owner Zip Code: 94614
Property Owner Country: United States
EPAID: CAD981964364

**M67
ESE
1/8-1/4
0.186 mi.
983 ft.**

**CITY OF OAKLAND TRUCK AND FIRE SHOP
5050 COLISEUM WAY & 750 50TH AVE
OAKLAND, CA 94601**

**CERS HAZ WASTE
CERS TANKS
CERS**

**S121772204
N/A**

Site 5 of 5 in cluster M

**Relative:
Higher
Actual:
12 ft.**

CERS HAZ WASTE:
Name: CITY OF OAKLAND TRUCK AND FIRE SHOP
Address: 5050 COLISEUM WAY & 750 50TH AVE
City,State,Zip: OAKLAND, CA 94601
Site ID: 390107
CERS ID: 10453096
CERS Description: Hazardous Waste Generator

CERS TANKS:
Name: CITY OF OAKLAND TRUCK AND FIRE SHOP
Address: 5050 COLISEUM WAY & 750 50TH AVE
City,State,Zip: OAKLAND, CA 94601
Site ID: 390107
CERS ID: 10453096
CERS Description: Aboveground Petroleum Storage

CERS:
Name: CITY OF OAKLAND TRUCK AND FIRE SHOP
Address: 5050 COLISEUM WAY & 750 50TH AVE
City,State,Zip: OAKLAND, CA 94601
Site ID: 390107
CERS ID: 10453096
CERS Description: Chemical Storage Facilities

Violations:
Site ID: 390107
Site Name: City of Oakland Truck and Fire Shop
Violation Date: 03-03-2020
Citation: HSC 6.95 25508(a)(1) - California Health and Safety Code, Chapter 6.95, Section(s) 25508(a)(1)
Violation Description: Failure to annually review and electronically certify that the business plan is complete and accurate on or before the annual due date.
Violation Notes: Returned to compliance on 03/13/2020.
Violation Division: Alameda County Environmental Health
Violation Program: HMRRP
Violation Source: CERS

Site ID: 390107
Site Name: City of Oakland Truck and Fire Shop

Map ID
Direction
Distance
Elevation

MAP FINDINGS

Site

Database(s)

EDR ID Number
EPA ID Number

CITY OF OAKLAND TRUCK AND FIRE SHOP (Continued)

S121772204

Violation Date: 02-20-2019
Citation: HSC 6.67 25270.4.5 (a) - California Health and Safety Code, Chapter 6.67 , Section(s) 25270.4.5 (a)
Violation Description: Failure to have management or a professional engineer certify the SPCC Plan and comply with certification requirements at a qualified facility.
Violation Notes: Returned to compliance on 02/20/2019. The facility personel that certified the SPCC Plan no longer works for the facility and therefore the SPCC Plan is not certified by management. The facility had current management certify the SPCC Plan. This was corrected on site.
Violation Division: Alameda County Environmental Health
Violation Program: APSA
Violation Source: CERS

Site ID: 390107
Site Name: City of Oakland Truck and Fire Shop
Violation Date: 12-22-2015
Citation: HSC 6.95 25508(d) - California Health and Safety Code, Chapter 6.95, Section(s) 25508(d)
Violation Description: Failure to complete and/or electronically submit a business plan when storing/handling a hazardous material at or above reportable quantities.
Violation Notes: Returned to compliance on 01/14/2016.
Violation Division: Alameda County Environmental Health
Violation Program: HMRRP
Violation Source: CERS

Evaluation:
Eval General Type: Compliance Evaluation Inspection
Eval Date: 02-20-2019
Violations Found: Yes
Eval Type: Routine done by local agency
Eval Notes: ALAMEDA COUNTY DEPARTMENT OF ENVIRONMENTAL HEALTH (ACDEH) ON SITE FOR APSA INSPECTION. ESCORTED BY BENJAMIN CLAUS, ENVIRONMENTAL PROGRAM SPECIALIST, CITY OF OAKLAND. THE FACILITY IS A TIER 1 FACILITY. ALL VIOLATIOLNS NOTED IN THE INSPECTION REPORT WAS CORRECTED ON SITE.
Eval Division: Alameda County Environmental Health
Eval Program: APSA
Eval Source: CERS

Eval General Type: Other/Unknown
Eval Date: 03-03-2020
Violations Found: Yes
Eval Type: Other, not routine, done by local agency
Eval Notes: Not reported
Eval Division: Alameda County Environmental Health
Eval Program: HMRRP
Eval Source: CERS

Eval General Type: Compliance Evaluation Inspection
Eval Date: 02-20-2019
Violations Found: No
Eval Type: Routine done by local agency
Eval Notes: ALAMEDA COUNTY DEPARTMENT OF ENVIRONMENTAL HEALTH (ACDEH) ON SITE FOR HAZARDOUS MATERIALS BUSINESS PLAN (HMBP) INSPECTION. ESCORTED BY KAYLEIGH LIM, THE ENVIRONMENTAL PROGRAM SPECIALIST WITH THE CITY OF OAKLAND. NO VIOLATIONS NOTED DURING THE INSPECTION.

Map ID
Direction
Distance
Elevation

MAP FINDINGS

Site

Database(s)

EDR ID Number
EPA ID Number

CITY OF OAKLAND TRUCK AND FIRE SHOP (Continued)

S121772204

Eval Division: Alameda County Environmental Health
Eval Program: HMRRP
Eval Source: CERS

Eval General Type: Compliance Evaluation Inspection
Eval Date: 02-20-2019
Violations Found: No
Eval Type: Routine done by local agency
Eval Notes: ALAMEDA COUNTY DEPARTMENT OF ENVIRONMENTAL HEALTH(ACDEH) ONSITE FOR HAZARDOUS WASTE GENERATOR INSPECTION. ESCORTED BY KAYLEIGH LIM, THE ENVIRONMENTAL PROGRAM SPECIALIST WITH THE CITY OF OAKLAND. NO VIOLATIONS NOTED DURING THE INSPECTION. THE FACILITY HAS 16 EMPLOYEES THAT HANDLE HAZARDOUS WASTE. AFTER REVIEWING THE GENERATOR'S DISPOSAL RECORDS AND BUSINESS OPERATIONS, IT WAS OBSERVED THE FACILITY IS A LARGE QUANTITY HAZARDOUS WASTE GENERATOR WHO GENERATES MORE THAN 1000 KG OF HAZARDOUS WASTE PER MONTH.

Eval Division: Alameda County Environmental Health
Eval Program: HW
Eval Source: CERS

Eval General Type: Other/Unknown
Eval Date: 12-22-2015
Violations Found: Yes
Eval Type: Other, not routine, done by local agency
Eval Notes: HMBP NOV LETTER
Eval Division: Alameda County Environmental Health
Eval Program: HMRRP
Eval Source: CERS

Enforcement Action:
Site ID: 390107
Site Name: City of Oakland Truck and Fire Shop
Site Address: 5050 COLISEUM WAY & 750 50TH AVE
Site City: OAKLAND
Site Zip: 94601
Enf Action Date: 12-22-2015
Enf Action Type: Notice of Violation (Unified Program)
Enf Action Description: Notice of Violation Issued by the Inspector at the Time of Inspection
Enf Action Notes: Not reported
Enf Action Division: Alameda County Environmental Health
Enf Action Program: HMRRP
Enf Action Source: CERS

Affiliation:
Affiliation Type Desc: CUPA District
Entity Name: Alameda County Env Health
Entity Title: Not reported
Affiliation Address: 1131 Harbor Parkway, Suite 240
Affiliation City: Alameda
Affiliation State: CA
Affiliation Country: Not reported
Affiliation Zip: 94502-6577
Affiliation Phone: (510) 567-6700

Affiliation Type Desc: Document Preparer
Entity Name: Sarah Wilson

Map ID
Direction
Distance
Elevation

MAP FINDINGS

Site

Database(s)

EDR ID Number
EPA ID Number

CITY OF OAKLAND TRUCK AND FIRE SHOP (Continued)

S121772204

Entity Title:	Not reported
Affiliation Address:	Not reported
Affiliation City:	Not reported
Affiliation State:	Not reported
Affiliation Country:	Not reported
Affiliation Zip:	Not reported
Affiliation Phone:	Not reported
Affiliation Type Desc:	Legal Owner
Entity Name:	City of Oakland
Entity Title:	Not reported
Affiliation Address:	250 Frank Ogawa Plaza, Suite 5301
Affiliation City:	Oakland
Affiliation State:	CA
Affiliation Country:	United States
Affiliation Zip:	94612
Affiliation Phone:	(510) 238-7314
Affiliation Type Desc:	Facility Mailing Address
Entity Name:	Mailing Address
Entity Title:	Not reported
Affiliation Address:	250 Frank Ogawa Plaza, Suite 5301
Affiliation City:	Oakland
Affiliation State:	CA
Affiliation Country:	Not reported
Affiliation Zip:	94612
Affiliation Phone:	Not reported
Affiliation Type Desc:	Environmental Contact
Entity Name:	Kayleigh Lim
Entity Title:	Not reported
Affiliation Address:	250 Frank Ogawa Plaza, Suite 5301
Affiliation City:	Oakland
Affiliation State:	CA
Affiliation Country:	Not reported
Affiliation Zip:	94612
Affiliation Phone:	Not reported
Affiliation Type Desc:	Operator
Entity Name:	City of Oakland
Entity Title:	Not reported
Affiliation Address:	Not reported
Affiliation City:	Not reported
Affiliation State:	Not reported
Affiliation Country:	Not reported
Affiliation Zip:	Not reported
Affiliation Phone:	(510) 238-7314
Affiliation Type Desc:	Parent Corporation
Entity Name:	City of Oakland
Entity Title:	Not reported
Affiliation Address:	Not reported
Affiliation City:	Not reported
Affiliation State:	Not reported
Affiliation Country:	Not reported
Affiliation Zip:	Not reported
Affiliation Phone:	Not reported

Map ID
 Direction
 Distance
 Elevation

MAP FINDINGS

Site

Database(s)

EDR ID Number
 EPA ID Number

CITY OF OAKLAND TRUCK AND FIRE SHOP (Continued)

S121772204

Affiliation Type Desc:	Identification Signer
Entity Name:	Kayleigh Lim
Entity Title:	Environmental Program Specialist
Affiliation Address:	Not reported
Affiliation City:	Not reported
Affiliation State:	Not reported
Affiliation Country:	Not reported
Affiliation Zip:	Not reported
Affiliation Phone:	Not reported

O68
NNW
1/8-1/4
0.188 mi.
991 ft.

MIKE KACHAN
729 45TH AVE.
OAKLAND, CA 94541
Site 1 of 7 in cluster O

RCRA NonGen / NLR **1024779772**
CAC002999728

Relative:
Higher
Actual:
16 ft.

RCRA NonGen / NLR:		20190205
Date Form Received by Agency:		20190205
Handler Name:	MIKE KACHAN	
Handler Address:		729 45TH AVE.
Handler City,State,Zip:		OAKLAND, CA 94541
EPA ID:		CAC002999728
Contact Name:		MIKE KACHAN
Contact Address:		729 45TH AVE.
Contact City,State,Zip:		OAKLAND, CA 94541
Contact Telephone:		510-261-0343
Contact Fax:		Not reported
Contact Email:		MIKE@EQUIPMENTFABRICATING.COM
Contact Title:		Not reported
EPA Region:		09
Land Type:		Not reported
Federal Waste Generator Description:		Not a generator, verified
Non-Notifier:		Not reported
Biennial Report Cycle:		Not reported
Accessibility:		Not reported
Active Site Indicator:		Handler Activities
State District Owner:		Not reported
State District:		Not reported
Mailing Address:		729 45TH AVE.
Mailing City,State,Zip:		OAKLAND, CA 94541
Owner Name:		MIKE KACHAN
Owner Type:		Other
Operator Name:		MIKE KACHAN
Operator Type:		Other
Short-Term Generator Activity:		No
Importer Activity:		No
Mixed Waste Generator:		No
Transporter Activity:		No
Transfer Facility Activity:		No
Recycler Activity with Storage:		No
Small Quantity On-Site Burner Exemption:		No
Smelting Melting and Refining Furnace Exemption:		No
Underground Injection Control:		No
Off-Site Waste Receipt:		No
Universal Waste Indicator:		Yes
Universal Waste Destination Facility:		Yes
Federal Universal Waste:		No

Map ID
 Direction
 Distance
 Elevation

MAP FINDINGS

Site

Database(s)

EDR ID Number
 EPA ID Number

MIKE KACHAN (Continued)

1024779772

Active Site Fed-Reg Treatment Storage and Disposal Facility:	Not reported
Active Site Converter Treatment storage and Disposal Facility:	Not reported
Active Site State-Reg Treatment Storage and Disposal Facility:	Not reported
Active Site State-Reg Handler:	---
Federal Facility Indicator:	Not reported
Hazardous Secondary Material Indicator:	N
Sub-Part K Indicator:	Not reported
Commercial TSD Indicator:	No
Treatment Storage and Disposal Type:	Not reported
2018 GPRC Permit Baseline:	Not on the Baseline
2018 GPRC Renewals Baseline:	Not on the Baseline
Permit Renewals Workload Universe:	Not reported
Permit Workload Universe:	Not reported
Permit Progress Universe:	Not reported
Post-Closure Workload Universe:	Not reported
Closure Workload Universe:	Not reported
202 GPRC Corrective Action Baseline:	No
Corrective Action Workload Universe:	No
Subject to Corrective Action Universe:	No
Non-TSDFs Where RCRA CA has Been Imposed Universe:	No
TSDFs Potentially Subject to CA Under 3004 (u)/(v) Universe:	No
TSDFs Only Subject to CA under Discretionary Auth Universe:	No
Corrective Action Priority Ranking:	No NCAPS ranking
Environmental Control Indicator:	No
Institutional Control Indicator:	No
Human Exposure Controls Indicator:	N/A
Groundwater Controls Indicator:	N/A
Operating TSDF Universe:	Not reported
Full Enforcement Universe:	Not reported
Significant Non-Complier Universe:	No
Unaddressed Significant Non-Complier Universe:	No
Addressed Significant Non-Complier Universe:	No
Significant Non-Complier With a Compliance Schedule Universe:	No
Financial Assurance Required:	Not reported
Handler Date of Last Change:	20190222
Recognized Trader-Importer:	No
Recognized Trader-Exporter:	No
Importer of Spent Lead Acid Batteries:	No
Exporter of Spent Lead Acid Batteries:	No
Recycler Activity Without Storage:	No
Manifest Broker:	No
Sub-Part P Indicator:	No

Handler - Owner Operator:

Owner/Operator Indicator:	Operator
Owner/Operator Name:	MIKE KACHAN
Legal Status:	Other
Date Became Current:	Not reported
Date Ended Current:	Not reported
Owner/Operator Address:	729 45TH AVE.
Owner/Operator City,State,Zip:	OAKLAND, CA 94541
Owner/Operator Telephone:	510-261-0343
Owner/Operator Telephone Ext:	Not reported
Owner/Operator Fax:	Not reported
Owner/Operator Email:	Not reported

Map ID
 Direction
 Distance
 Elevation

MAP FINDINGS

Site

Database(s)

EDR ID Number
 EPA ID Number

MIKE KACHAN (Continued)

1024779772

Owner/Operator Indicator:	Owner
Owner/Operator Name:	MIKE KACHAN
Legal Status:	Other
Date Became Current:	Not reported
Date Ended Current:	Not reported
Owner/Operator Address:	729 45TH AVE.
Owner/Operator City,State,Zip:	OAKLAND, CA 94541
Owner/Operator Telephone:	510-261-0343
Owner/Operator Telephone Ext:	Not reported
Owner/Operator Fax:	Not reported
Owner/Operator Email:	Not reported

Historic Generators:

Receive Date:	20190205
Handler Name:	MIKE KACHAN
Federal Waste Generator Description:	Not a generator, verified
State District Owner:	Not reported
Large Quantity Handler of Universal Waste:	No
Recognized Trader Importer:	No
Recognized Trader Exporter:	No
Spent Lead Acid Battery Importer:	No
Spent Lead Acid Battery Exporter:	No
Current Record:	Yes
Non Storage Recycler Activity:	Not reported
Electronic Manifest Broker:	Not reported

List of NAICS Codes and Descriptions:

NAICS Code:	56299
NAICS Description:	ALL OTHER WASTE MANAGEMENT SERVICES

Facility Has Received Notices of Violations:

Violations:	No Violations Found
-------------	---------------------

Evaluation Action Summary:

Evaluations:	No Evaluations Found
--------------	----------------------

O69
NNW
 1/8-1/4
 0.188 mi.
 991 ft.

FACILITY 10745 TANK #4 (A
729 45TH
OAKLAND, CA 94601
Site 2 of 7 in cluster O

LUST **S105025330**
Cortese **N/A**
HIST CORTESE
CERS

Relative:
Higher

LUST:

Actual:
16 ft.

Name:	EQUIPMENT FABRICATING
Address:	729 45TH AVENUE
City,State,Zip:	OAKLAND, CA 94601
Lead Agency:	ALAMEDA COUNTY LOP
Case Type:	LUST Cleanup Site
Geo Track:	http://geotracker.waterboards.ca.gov/profile_report.asp?global_id=T10000005808
Global Id:	T10000005808
Latitude:	37.767648
Longitude:	-122.218537
Status:	Completed - Case Closed
Status Date:	06/12/2020
Case Worker:	NL

Map ID
Direction
Distance
Elevation

MAP FINDINGS

Site

Database(s)

EDR ID Number
EPA ID Number

FACILITY 10745 TANK #4 (A (Continued))

S105025330

RB Case Number: Not reported
Local Agency: ALAMEDA COUNTY LOP
File Location: All Files are on GeoTracker or in the Local Agency Database
Local Case Number: RO0003133
Potential Media Affect: Other Groundwater (uses other than drinking water), Soil
Potential Contaminants of Concern: Polychlorinated biphenyls (PCBs), Cyanide, Arsenic, Lead, Nickel, Zinc, Benzene, Diesel, Ethylbenzene, Gasoline, MTBE / TBA / Other Fuel Oxygenates, Naphthalene, Other Petroleum, Toluene, Xylene
Site History: From approximately 1928 to 1964 the property housed the Panama Refining Company, Mileage Gasoline Company, and Golden Gate Oil Company which conducted oil refining, storage, and/or sales with three above ground storage tanks (ASTs) a 20,000 gallon, and two 15,000 gallon ASTs. Beginning in 1972, the property has been occupied by Equipment Fabrication Corporation which installed and utilized three, 500-gallon underground storage tanks (USTs) on the eastern edge of the property bordering 45th Avenue. By June 1986 of the three USTs two were reportedly in use for storage of gasoline and paint thinner. The USTs were reportedly removed in 1991 without agency oversight or documentation. A geophysical survey conducted in 2013 indicated the former USTs were removed from the Site. An environmental investigation was conducted in November 2013 which found petroleum hydrocarbons were detected in soil and groundwater samples collected adjacent to the former locations of the three underground storage tanks. A case (RO0003133) was opened in Alameda County Department of Environmental Health's Local Oversight Program (LOP) for the three USTs. In 2018, remedial actions were undertaken which consisted of excavation and removal of soil at the former UST locations in an area of approximately 12 feet by 8 feet by 7 feet in depth. Following the remedial excavation, Alameda County Department of Environmental Health closed the Site in June of 2020. Due to the extensive industrial history at the property, Alameda County Department of Environmental Health has required that any future subsurface work at the property may only proceed following the use of the approved Site Management Plan (SMP) and recordation of a Land Use Covenant (LUC) on the property was required as part of the closure process.

LUST:

Global Id: T10000005808
Contact Type: Local Agency Caseworker
Contact Name: NOEL LINER
Organization Name: ALAMEDA COUNTY LOP
Address: 1131 Harbor Bay Parkway
City: ALAMEDA
Email: noel.liner@acgov.org
Phone Number: 5105676876

Global Id: T10000005808
Contact Type: Regional Board Caseworker
Contact Name: Regional Water Board
Organization Name: SAN FRANCISCO BAY RWQCB (REGION 2)
Address: 1515 CLAY ST SUITE 1400
City: OAKLAND
Email: Not reported
Phone Number: Not reported

LUST:

Map ID
Direction
Distance
Elevation

MAP FINDINGS

Site

Database(s)

EDR ID Number
EPA ID Number

FACILITY 10745 TANK #4 (A (Continued))

S105025330

Global Id:	T10000005808
Action Type:	ENFORCEMENT
Date:	03/27/2014
Action:	Notice of Responsibility - #20140327
Global Id:	T10000005808
Action Type:	ENFORCEMENT
Date:	11/27/2017
Action:	Staff Letter - #20171127
Global Id:	T10000005808
Action Type:	ENFORCEMENT
Date:	09/22/2017
Action:	Meeting - #20170922
Global Id:	T10000005808
Action Type:	ENFORCEMENT
Date:	08/01/2019
Action:	Clean Up Fund - Case Closure Review Summary Report (RSR)
Global Id:	T10000005808
Action Type:	RESPONSE
Date:	09/30/2016
Action:	Soil and Water Investigation Report
Global Id:	T10000005808
Action Type:	RESPONSE
Date:	02/13/2014
Action:	Correspondence
Global Id:	T10000005808
Action Type:	RESPONSE
Date:	07/29/2016
Action:	Soil and Water Investigation Report
Global Id:	T10000005808
Action Type:	RESPONSE
Date:	08/05/2015
Action:	Email Correspondence
Global Id:	T10000005808
Action Type:	RESPONSE
Date:	04/30/2019
Action:	Site Investigation
Global Id:	T10000005808
Action Type:	RESPONSE
Date:	09/30/2016
Action:	Soil and Water Investigation Report
Global Id:	T10000005808
Action Type:	RESPONSE
Date:	11/17/2017
Action:	Other Report / Document
Global Id:	T10000005808
Action Type:	RESPONSE

Map ID
Direction
Distance
Elevation

MAP FINDINGS

Site

Database(s)

EDR ID Number
EPA ID Number

FACILITY 10745 TANK #4 (A (Continued))

S105025330

Date: 07/14/2017
Action: Email Correspondence

Global Id: T1000005808
Action Type: RESPONSE
Date: 06/21/2014
Action: Soil and Water Investigation Workplan

Global Id: T1000005808
Action Type: ENFORCEMENT
Date: 05/28/2014
Action: Staff Letter - #20140528

Global Id: T1000005808
Action Type: ENFORCEMENT
Date: 08/03/2015
Action: Notice of Responsibility - #20150803

Global Id: T1000005808
Action Type: ENFORCEMENT
Date: 09/29/2017
Action: Staff Letter - #20170929

Global Id: T1000005808
Action Type: RESPONSE
Date: 06/06/2014
Action: Other Report / Document

Global Id: T1000005808
Action Type: RESPONSE
Date: 06/05/2014
Action: Site Investigation

Global Id: T1000005808
Action Type: RESPONSE
Date: 05/11/2015
Action: Phase I Assessment Report

Global Id: T1000005808
Action Type: RESPONSE
Date: 09/30/2016
Action: Soil and Water Investigation Report

Global Id: T1000005808
Action Type: RESPONSE
Date: 07/31/2017
Action: Electronic Reporting Submittal Due

Global Id: T1000005808
Action Type: RESPONSE
Date: 11/30/2018
Action: Email Correspondence

Global Id: T1000005808
Action Type: RESPONSE
Date: 04/15/2019
Action: Remedial Progress Report

Map ID
Direction
Distance
Elevation

MAP FINDINGS

Site

Database(s)

EDR ID Number
EPA ID Number

FACILITY 10745 TANK #4 (A (Continued))

S105025330

Global Id:	T10000005808
Action Type:	ENFORCEMENT
Date:	05/26/2016
Action:	Staff Letter - #20160526
Global Id:	T10000005808
Action Type:	ENFORCEMENT
Date:	11/27/2018
Action:	Staff Letter - #20181127
Global Id:	T10000005808
Action Type:	Other
Date:	10/25/2013
Action:	Leak Discovery
Global Id:	T10000005808
Action Type:	RESPONSE
Date:	08/27/2013
Action:	Preliminary Site Assessment Report
Global Id:	T10000005808
Action Type:	RESPONSE
Date:	11/13/2013
Action:	Soil and Water Investigation Report
Global Id:	T10000005808
Action Type:	ENFORCEMENT
Date:	06/30/2017
Action:	Staff Letter - #20170630
Global Id:	T10000005808
Action Type:	ENFORCEMENT
Date:	09/05/2014
Action:	Unauthorized Release Form - #20130905
Global Id:	T10000005808
Action Type:	ENFORCEMENT
Date:	11/14/2018
Action:	Meeting - #201081114
Global Id:	T10000005808
Action Type:	ENFORCEMENT
Date:	11/16/2018
Action:	Staff Letter - #20181116
Global Id:	T10000005808
Action Type:	ENFORCEMENT
Date:	11/14/2018
Action:	Meeting - #20181114
Global Id:	T10000005808
Action Type:	ENFORCEMENT
Date:	09/23/2019
Action:	Staff Letter - #20190923
Global Id:	T10000005808
Action Type:	ENFORCEMENT

Map ID
Direction
Distance
Elevation

MAP FINDINGS

Site

Database(s)

EDR ID Number
EPA ID Number

FACILITY 10745 TANK #4 (A (Continued))

S105025330

Date: 09/22/2017
Action: Meeting

Global Id: T1000005808
Action Type: ENFORCEMENT
Date: 08/10/2016
Action: Technical Correspondence / Assistance / Other

Global Id: T1000005808
Action Type: Other
Date: 11/13/2013
Action: Leak Reported

Global Id: T1000005808
Action Type: ENFORCEMENT
Date: 05/26/2016
Action: Staff Letter - #20160526

Global Id: T1000005808
Action Type: ENFORCEMENT
Date: 09/08/2016
Action: Staff Letter - #20160908

Global Id: T1000005808
Action Type: ENFORCEMENT
Date: 06/30/2020
Action: Closure/No Further Action Letter - #20200630

Global Id: T1000005808
Action Type: RESPONSE
Date: 10/28/2014
Action: Soil and Water Investigation Workplan - Regulator Responded

Global Id: T1000005808
Action Type: RESPONSE
Date: 11/26/2018
Action: Site Investigation Workplan - Regulator Responded

Global Id: T1000005808
Action Type: REMEDIATION
Date: 12/26/2018
Action: Excavation

LUST:

Global Id: T1000005808
Status: Open - Case Begin Date
Status Date: 08/27/2013

Global Id: T1000005808
Status: Open - Site Assessment
Status Date: 03/27/2014

Global Id: T1000005808
Status: Open - Eligible for Closure
Status Date: 07/31/2019

Global Id: T1000005808

Map ID
Direction
Distance
Elevation

MAP FINDINGS

Site

Database(s)

EDR ID Number
EPA ID Number

FACILITY 10745 TANK #4 (A (Continued))

S105025330

Status: Completed - Case Closed
Status Date: 06/12/2020

CORTESE:

Name: EQUIPMENT FABRICATING
Address: 729 45TH AVENUE
City,State,Zip: OAKLAND, CA 94601
Region: CORTESE
Envirostor Id: Not reported
Global ID: T10000005808
Site/Facility Type: LUST CLEANUP SITE
Cleanup Status: COMPLETED - CASE CLOSED
Status Date: Not reported
Site Code: Not reported
Latitude: Not reported
Longitude: Not reported
Owner: Not reported
Enf Type: Not reported
Swat R: Not reported
Flag: active
Order No: Not reported
Waste Discharge System No: Not reported
Effective Date: Not reported
Region 2: Not reported
WID Id: Not reported
Solid Waste Id No: Not reported
Waste Management Uit Name: Not reported
File Name: Active Open

HIST CORTESE:

edr_fname: FACILITY 10745 TANK #4 (A
edr_fadd1: 729 45TH
City,State,Zip: OAKLAND, CA 94601
Region: CORTESE
Facility County Code: 1
Reg By: LTNKA
Reg Id: 2751

CERS:

Name: EQUIPMENT FABRICATING
Address: 729 45TH AVENUE
City,State,Zip: OAKLAND, CA 94601
Site ID: 213573
CERS ID: T10000005808
CERS Description: Leaking Underground Storage Tank Cleanup Site

Affiliation:

Affiliation Type Desc: Local Agency Caseworker
Entity Name: KAREL DETTERMAN - ALAMEDA COUNTY LOP
Entity Title: Not reported
Affiliation Address: 1131 Harbor Bay Parkway
Affiliation City: ALAMEDA
Affiliation State: CA
Affiliation Country: Not reported
Affiliation Zip: Not reported

Map ID
Direction
Distance
Elevation

MAP FINDINGS

Site

Database(s)

EDR ID Number
EPA ID Number

FACILITY 10745 TANK #4 (A (Continued))

S105025330

Affiliation Phone: 5105676708
Affiliation Type Desc: Regional Board Caseworker
Entity Name: Regional Water Board - SAN FRANCISCO BAY RWQCB (REGION 2)
Entity Title: Not reported
Affiliation Address: 1515 CLAY ST SUITE 1400
Affiliation City: OAKLAND
Affiliation State: CA
Affiliation Country: Not reported
Affiliation Zip: Not reported
Affiliation Phone: Not reported

J70
West
1/8-1/4
0.195 mi.
1032 ft.

WESTERN DOOR & SASH CO., A COR
4601 MALAT ST
OAKLAND, CA 94601

HIST UST **U001599038**
N/A

Site 3 of 4 in cluster J

Relative:
Lower
Actual:
11 ft.

HIST UST:
Name: WESTERN DOOR & SASH CO., A COR
Address: 4601 MALAT ST
City,State,Zip: OAKLAND, CA 94601
File Number: Not reported
URL: Not reported
Region: STATE
Facility ID: 00000068317
Facility Type: Other
Other Type: DISTRIBUTOR/WHOLE
Contact Name: Not reported
Telephone: 4155352000
Owner Name: WESTERN DOOR & SASH CO., A COR
Owner Address: 4601 MALAT STREET
Owner City,St,Zip: OAKLAND, CA 94601
Total Tanks: 0001

Tank Num: 001
Container Num: 1
Year Installed: Not reported
Tank Capacity: 00008000
Tank Used for: WASTE
Type of Fuel: 4
Container Construction Thickness: X
Leak Detection: Visual, Stock Inventor

J71
West
1/8-1/4
0.195 mi.
1032 ft.

WESTERN DOOR & SASH CO., A COR
4601 MALAT ST
OAKLAND, CA 94601

SWEEPS UST **S101624307**
HIST UST **N/A**
CA FID UST

Site 4 of 4 in cluster J

Relative:
Lower
Actual:
11 ft.

SWEEPS UST:
Name: WESTERN DOOR & SASH CO., A COR
Address: 4601 MALAT ST
City: OAKLAND
Status: Not reported

Map ID
Direction
Distance
Elevation

MAP FINDINGS

Site

Database(s)

EDR ID Number
EPA ID Number

WESTERN DOOR & SASH CO., A COR (Continued)

S101624307

Comp Number: 68317
Number: Not reported
Board Of Equalization: Not reported
Referral Date: Not reported
Action Date: Not reported
Created Date: Not reported
Owner Tank Id: Not reported
SWRCB Tank Id: 01-000-068317-000001
Tank Status: Not reported
Capacity: 8000
Active Date: Not reported
Tank Use: M.V. FUEL
STG: PRODUCT
Content: DIESEL
Number Of Tanks: 1

HIST UST:

Name: WESTERN DOOR AND SASH CO A COR
Address: 4601 MALAT STREET
City,State,Zip: OAKLAND, CA 94601
File Number: 000364D2
URL: <http://geotracker.waterboards.ca.gov/ustpdfs/pdf/000364D2.pdf>
Region: Not reported
Facility ID: Not reported
Facility Type: Not reported
Other Type: Not reported
Contact Name: Not reported
Telephone: Not reported
Owner Name: Not reported
Owner Address: Not reported
Owner City,St,Zip: Not reported
Total Tanks: Not reported

Tank Num: Not reported
Container Num: Not reported
Year Installed: Not reported
Tank Capacity: Not reported
Tank Used for: Not reported
Type of Fuel: Not reported
Container Construction Thickness: Not reported
Leak Detection: Not reported

Click here for Geo Tracker PDF:

CA FID UST:

Facility ID: 01002277
Regulated By: UTNKI
Regulated ID: 00068317
Cortese Code: Not reported
SIC Code: Not reported
Facility Phone: 4155352000
Mail To: Not reported
Mailing Address: 4601 MALAT ST
Mailing Address 2: Not reported
Mailing City,St,Zip: OAKLAND 94601
Contact: Not reported

Map ID
 Direction
 Distance
 Elevation

MAP FINDINGS

Site

Database(s)

EDR ID Number
 EPA ID Number

WESTERN DOOR & SASH CO., A COR (Continued)

S101624307

Contact Phone: Not reported
 DUNs Number: Not reported
 NPDES Number: Not reported
 EPA ID: Not reported
 Comments: Not reported
 Status: Inactive

P72
WSW
1/8-1/4
0.197 mi.
1041 ft.

DEC BUILDING CONTRACTORS
414 LESSER ST.
OAKLAND, CA 94607

RCRA NonGen / NLR

1026806365
CAC003118583

Site 1 of 7 in cluster P

Relative:
Lower
Actual:
9 ft.

RCRA NonGen / NLR:	
Date Form Received by Agency:	20210507
Handler Name:	DEC BUILDING CONTRACTORS
Handler Address:	414 LESSER ST.
Handler City,State,Zip:	OAKLAND, CA 94607
EPA ID:	CAC003118583
Contact Name:	RICHARD BOURQUE
Contact Address:	414 LESSER ST.
Contact City,State,Zip:	OAKLAND, CA 94607
Contact Telephone:	408-333-9310
Contact Fax:	Not reported
Contact Email:	CAROLINE@HAYWARDENVIRONMENTAL.COM
Contact Title:	Not reported
EPA Region:	09
Land Type:	Not reported
Federal Waste Generator Description:	Not a generator, verified
Non-Notifier:	Not reported
Biennial Report Cycle:	Not reported
Accessibility:	Not reported
Active Site Indicator:	Not reported
State District Owner:	Not reported
State District:	Not reported
Mailing Address:	414 LESSER ST.
Mailing City,State,Zip:	OAKLAND, CA 94607
Owner Name:	RICHARD BOURQUE
Owner Type:	Other
Operator Name:	RICHARD BOURQUE
Operator Type:	Other
Short-Term Generator Activity:	No
Importer Activity:	No
Mixed Waste Generator:	No
Transporter Activity:	No
Transfer Facility Activity:	No
Recycler Activity with Storage:	No
Small Quantity On-Site Burner Exemption:	No
Smelting Melting and Refining Furnace Exemption:	No
Underground Injection Control:	No
Off-Site Waste Receipt:	No
Universal Waste Indicator:	No
Universal Waste Destination Facility:	No
Federal Universal Waste:	No
Active Site Fed-Reg Treatment Storage and Disposal Facility:	Not reported
Active Site Converter Treatment storage and Disposal Facility:	Not reported
Active Site State-Reg Treatment Storage and Disposal Facility:	Not reported
Active Site State-Reg Handler:	---

Map ID
 Direction
 Distance
 Elevation

MAP FINDINGS

Site

Database(s)

EDR ID Number
 EPA ID Number

DEC BUILDING CONTRACTORS (Continued)

1026806365

Federal Facility Indicator:	Not reported
Hazardous Secondary Material Indicator:	N
Sub-Part K Indicator:	Not reported
Commercial TSD Indicator:	No
Treatment Storage and Disposal Type:	Not reported
2018 GPRA Permit Baseline:	Not on the Baseline
2018 GPRA Renewals Baseline:	Not on the Baseline
Permit Renewals Workload Universe:	Not reported
Permit Workload Universe:	Not reported
Permit Progress Universe:	Not reported
Post-Closure Workload Universe:	Not reported
Closure Workload Universe:	Not reported
202 GPRA Corrective Action Baseline:	No
Corrective Action Workload Universe:	No
Subject to Corrective Action Universe:	No
Non-TSDFs Where RCRA CA has Been Imposed Universe:	No
TSDFs Potentially Subject to CA Under 3004 (u)/(v) Universe:	No
TSDFs Only Subject to CA under Discretionary Auth Universe:	No
Corrective Action Priority Ranking:	No NCAPS ranking
Environmental Control Indicator:	No
Institutional Control Indicator:	No
Human Exposure Controls Indicator:	N/A
Groundwater Controls Indicator:	N/A
Operating TSDF Universe:	Not reported
Full Enforcement Universe:	Not reported
Significant Non-Complier Universe:	No
Unaddressed Significant Non-Complier Universe:	No
Addressed Significant Non-Complier Universe:	No
Significant Non-Complier With a Compliance Schedule Universe:	No
Financial Assurance Required:	Not reported
Handler Date of Last Change:	20210514
Recognized Trader-Importer:	No
Recognized Trader-Exporter:	No
Importer of Spent Lead Acid Batteries:	No
Exporter of Spent Lead Acid Batteries:	No
Recycler Activity Without Storage:	No
Manifest Broker:	No
Sub-Part P Indicator:	No

Handler - Owner Operator:

Owner/Operator Indicator:	Owner
Owner/Operator Name:	RICHARD BOURQUE
Legal Status:	Other
Date Became Current:	Not reported
Date Ended Current:	Not reported
Owner/Operator Address:	414 LESSER ST.
Owner/Operator City,State,Zip:	OAKLAND, CA 94607
Owner/Operator Telephone:	408-333-9310
Owner/Operator Telephone Ext:	Not reported
Owner/Operator Fax:	Not reported
Owner/Operator Email:	Not reported

Owner/Operator Indicator:	Operator
Owner/Operator Name:	RICHARD BOURQUE
Legal Status:	Other
Date Became Current:	Not reported

Map ID
Direction
Distance
Elevation

MAP FINDINGS

Site

Database(s)

EDR ID Number
EPA ID Number

DEC BUILDING CONTRACTORS (Continued)

1026806365

Date Ended Current: Not reported
Owner/Operator Address: 414 LESSER ST.
Owner/Operator City,State,Zip: OAKLAND, CA 94607
Owner/Operator Telephone: 408-333-9310
Owner/Operator Telephone Ext: Not reported
Owner/Operator Fax: Not reported
Owner/Operator Email: Not reported

Historic Generators:

Receive Date: 20210507
Handler Name: DEC BUILDING CONTRACTORS
Federal Waste Generator Description: Not a generator, verified
State District Owner: Not reported
Large Quantity Handler of Universal Waste: No
Recognized Trader Importer: No
Recognized Trader Exporter: No
Spent Lead Acid Battery Importer: No
Spent Lead Acid Battery Exporter: No
Current Record: Yes
Non Storage Recycler Activity: No
Electronic Manifest Broker: No

List of NAICS Codes and Descriptions:

NAICS Code: 56299
NAICS Description: ALL OTHER WASTE MANAGEMENT SERVICES

Facility Has Received Notices of Violations:

Violations: No Violations Found

Evaluation Action Summary:

Evaluations: No Evaluations Found

P73
WSW
1/8-1/4
0.197 mi.
1041 ft.

SRSF LLC DBA SOUL REMEDY EXTRACTS
414 LESSER ST STE 105
OAKLAND, CA 94601

RCRA NonGen / NLR **1026490723**
CAL000455456

Site 2 of 7 in cluster P

Relative:
Lower
Actual:
9 ft.

RCRA NonGen / NLR:
Date Form Received by Agency: 20200702
Handler Name: SRSF LLC DBA SOUL REMEDY EXTRACTS
Handler Address: 414 LESSER ST STE 105
Handler City,State,Zip: OAKLAND, CA 94601
EPA ID: CAL000455456
Contact Name: HIN YIP
Contact Address: 400 CORDOVA
Contact City,State,Zip: SAN FRANCISCO, CA 94112
Contact Telephone: 415-937-2081
Contact Fax: Not reported
Contact Email: ADMIN@SOULREMEDYEXTRACTS.COM
Contact Title: Not reported
EPA Region: 09
Land Type: Not reported
Federal Waste Generator Description: Not a generator, verified
Non-Notifier: Not reported

Map ID
 Direction
 Distance
 Elevation

MAP FINDINGS

Site

Database(s)

EDR ID Number
 EPA ID Number

SRSF LLC DBA SOUL REMEDY EXTRACTS (Continued)

1026490723

Biennial Report Cycle:	Not reported
Accessibility:	Not reported
Active Site Indicator:	Not reported
State District Owner:	Not reported
State District:	Not reported
Mailing Address:	414 LESSER ST STE 105
Mailing City, State, Zip:	OAKLAND, CA 94601
Owner Name:	SRSF LLC
Owner Type:	Other
Operator Name:	HIN YIP
Operator Type:	Other
Short-Term Generator Activity:	No
Importer Activity:	No
Mixed Waste Generator:	No
Transporter Activity:	No
Transfer Facility Activity:	No
Recycler Activity with Storage:	No
Small Quantity On-Site Burner Exemption:	No
Smelting Melting and Refining Furnace Exemption:	No
Underground Injection Control:	No
Off-Site Waste Receipt:	No
Universal Waste Indicator:	No
Universal Waste Destination Facility:	No
Federal Universal Waste:	No
Active Site Fed-Reg Treatment Storage and Disposal Facility:	Not reported
Active Site Converter Treatment storage and Disposal Facility:	Not reported
Active Site State-Reg Treatment Storage and Disposal Facility:	Not reported
Active Site State-Reg Handler:	---
Federal Facility Indicator:	Not reported
Hazardous Secondary Material Indicator:	N
Sub-Part K Indicator:	Not reported
Commercial TSD Indicator:	No
Treatment Storage and Disposal Type:	Not reported
2018 GPRA Permit Baseline:	Not on the Baseline
2018 GPRA Renewals Baseline:	Not on the Baseline
Permit Renewals Workload Universe:	Not reported
Permit Workload Universe:	Not reported
Permit Progress Universe:	Not reported
Post-Closure Workload Universe:	Not reported
Closure Workload Universe:	Not reported
202 GPRA Corrective Action Baseline:	No
Corrective Action Workload Universe:	No
Subject to Corrective Action Universe:	No
Non-TSDs Where RCRA CA has Been Imposed Universe:	No
TSDs Potentially Subject to CA Under 3004 (u)/(v) Universe:	No
TSDs Only Subject to CA under Discretionary Auth Universe:	No
Corrective Action Priority Ranking:	No NCAPS ranking
Environmental Control Indicator:	No
Institutional Control Indicator:	No
Human Exposure Controls Indicator:	N/A
Groundwater Controls Indicator:	N/A
Operating TSD Universe:	Not reported
Full Enforcement Universe:	Not reported
Significant Non-Complier Universe:	No
Unaddressed Significant Non-Complier Universe:	No
Addressed Significant Non-Complier Universe:	No
Significant Non-Complier With a Compliance Schedule Universe:	No

Map ID
Direction
Distance
Elevation

MAP FINDINGS

Site

Database(s)

EDR ID Number
EPA ID Number

SRSF LLC DBA SOUL REMEDY EXTRACTS (Continued)

1026490723

Financial Assurance Required: Not reported
Handler Date of Last Change: 20200710
Recognized Trader-Importer: No
Recognized Trader-Exporter: No
Importer of Spent Lead Acid Batteries: No
Exporter of Spent Lead Acid Batteries: No
Recycler Activity Without Storage: No
Manifest Broker: No
Sub-Part P Indicator: No

Handler - Owner Operator:

Owner/Operator Indicator: Owner
Owner/Operator Name: SRSF LLC
Legal Status: Other
Date Became Current: Not reported
Date Ended Current: Not reported
Owner/Operator Address: 948 MOSCOW
Owner/Operator City,State,Zip: SAN FRANCISCO, CA 94112
Owner/Operator Telephone: 415-513-2620
Owner/Operator Telephone Ext: Not reported
Owner/Operator Fax: Not reported
Owner/Operator Email: Not reported

Owner/Operator Indicator: Operator
Owner/Operator Name: HIN YIP
Legal Status: Other
Date Became Current: Not reported
Date Ended Current: Not reported
Owner/Operator Address: 400 CORDOVA
Owner/Operator City,State,Zip: SAN FRANCISCO, CA 94112
Owner/Operator Telephone: 415-937-2081
Owner/Operator Telephone Ext: Not reported
Owner/Operator Fax: Not reported
Owner/Operator Email: Not reported

Historic Generators:

Receive Date: 20200702
Handler Name: SRSF LLC DBA SOUL REMEDY EXTRACTS
Federal Waste Generator Description: Not a generator, verified
State District Owner: Not reported
Large Quantity Handler of Universal Waste: No
Recognized Trader Importer: No
Recognized Trader Exporter: No
Spent Lead Acid Battery Importer: No
Spent Lead Acid Battery Exporter: No
Current Record: Yes
Non Storage Recycler Activity: Not reported
Electronic Manifest Broker: Not reported

List of NAICS Codes and Descriptions:

NAICS Code: 325411
NAICS Description: MEDICINAL AND BOTANICAL MANUFACTURING

Facility Has Received Notices of Violations:

Map ID
 Direction
 Distance
 Elevation

MAP FINDINGS

Site

Database(s)

EDR ID Number
 EPA ID Number

SRSF LLC DBA SOUL REMEDY EXTRACTS (Continued)

1026490723

Violations: No Violations Found

Evaluation Action Summary:
 Evaluations: No Evaluations Found

P74
WSW
1/8-1/4
0.197 mi.
1041 ft.

CALIFORNIA CANNABINOIDS, MANUFACTURING DIVISION
414 LESSER STREET, SUITE 106
OAKLAND, CA 94601
Site 3 of 7 in cluster P

RCRA-SQG 1026057903
CAR000306118

Relative:
Lower
Actual:
9 ft.

RCRA-SQG:
 Date Form Received by Agency: 20200311
 Handler Name: CALIFORNIA CANNABINOIDS, MANUFACTURING DIVISION
 Handler Address: 414 LESSER STREET, SUITE 106
 Handler City,State,Zip: OAKLAND, CA 94601
 EPA ID: CAR000306118
 Contact Name: PAUL F DALEY
 Contact Address: LESSER STREET, SUITE 106
 Contact City,State,Zip: OAKLAND, CA 94601
 Contact Telephone: 925-719-3608
 Contact Fax: Not reported
 Contact Email: PAUL@CALIFORNIACANNABINOIDS.COM
 Contact Title: CHIEF SCIENCE OFFICER
 EPA Region: 09
 Land Type: Private
 Federal Waste Generator Description: Small Quantity Generator
 Non-Notifier: Not reported
 Biennial Report Cycle: Not reported
 Accessibility: Not reported
 Active Site Indicator: Handler Activities
 State District Owner: Not reported
 State District: Not reported
 Mailing Address: LESSER STREET, SUITE 106
 Mailing City,State,Zip: OAKLAND, CA 94601
 Owner Name: DAVID LAMPACH
 Owner Type: Private
 Operator Name: DAVID LAMPACH
 Operator Type: Private
 Short-Term Generator Activity: No
 Importer Activity: No
 Mixed Waste Generator: No
 Transporter Activity: No
 Transfer Facility Activity: No
 Recycler Activity with Storage: No
 Small Quantity On-Site Burner Exemption: No
 Smelting Melting and Refining Furnace Exemption: No
 Underground Injection Control: No
 Off-Site Waste Receipt: No
 Universal Waste Indicator: No
 Universal Waste Destination Facility: No
 Federal Universal Waste: No
 Active Site Fed-Reg Treatment Storage and Disposal Facility: Not reported
 Active Site Converter Treatment storage and Disposal Facility: Not reported
 Active Site State-Reg Treatment Storage and Disposal Facility: Not reported
 Active Site State-Reg Handler: ---

Map ID
 Direction
 Distance
 Elevation

MAP FINDINGS

Site

Database(s)

EDR ID Number
 EPA ID Number

CALIFORNIA CANNABINOIDS, MANUFACTURING DIVISION (Continued)

1026057903

Federal Facility Indicator:	Not reported
Hazardous Secondary Material Indicator:	N
Sub-Part K Indicator:	Not reported
Commercial TSD Indicator:	No
Treatment Storage and Disposal Type:	Not reported
2018 GPRA Permit Baseline:	Not on the Baseline
2018 GPRA Renewals Baseline:	Not on the Baseline
Permit Renewals Workload Universe:	Not reported
Permit Workload Universe:	Not reported
Permit Progress Universe:	Not reported
Post-Closure Workload Universe:	Not reported
Closure Workload Universe:	Not reported
202 GPRA Corrective Action Baseline:	No
Corrective Action Workload Universe:	No
Subject to Corrective Action Universe:	No
Non-TSDs Where RCRA CA has Been Imposed Universe:	No
TSDs Potentially Subject to CA Under 3004 (u)/(v) Universe:	No
TSDs Only Subject to CA under Discretionary Auth Universe:	No
Corrective Action Priority Ranking:	No NCAPS ranking
Environmental Control Indicator:	No
Institutional Control Indicator:	No
Human Exposure Controls Indicator:	N/A
Groundwater Controls Indicator:	N/A
Operating TSDF Universe:	Not reported
Full Enforcement Universe:	Not reported
Significant Non-Complier Universe:	No
Unaddressed Significant Non-Complier Universe:	No
Addressed Significant Non-Complier Universe:	No
Significant Non-Complier With a Compliance Schedule Universe:	No
Financial Assurance Required:	Not reported
Handler Date of Last Change:	20200312
Recognized Trader-Importer:	No
Recognized Trader-Exporter:	No
Importer of Spent Lead Acid Batteries:	No
Exporter of Spent Lead Acid Batteries:	No
Recycler Activity Without Storage:	Yes
Manifest Broker:	No
Sub-Part P Indicator:	No

Hazardous Waste Summary:

<p>Waste Code: F003 Waste Description: THE FOLLOWING SPENT NONHALOGENATED SOLVENTS: XYLENE, ACETONE, ETHYL ACETATE, ETHYL BENZENE, ETHYL ETHER, METHYL ISOBUTYL KETONE, N-BUTYL ALCOHOL, CYCLOHEXANONE, AND METHANOL; ALL SPENT SOLVENT MIXTURES/BLENDS CONTAINING, BEFORE USE, ONLY THE ABOVE SPENT NONHALOGENATED SOLVENTS; AND ALL SPENT SOLVENT MIXTURES/BLENDS CONTAINING, BEFORE USE, ONE OR MORE OF THE ABOVE NONHALOGENATED SOLVENTS, AND A TOTAL OF TEN PERCENT OR MORE (BY VOLUME) OF ONE OR MORE OF THOSE SOLVENTS LISTED IN F001, F002, F004, AND F005; AND STILL BOTTOMS FROM THE RECOVERY OF THESE SPENT SOLVENTS AND SPENT SOLVENT MIXTURES.</p> <p>Waste Code: U002 Waste Description: 2-PROPANONE (I) (OR) ACETONE (I)</p> <p>Waste Code: U044</p>	<p>F003</p> <p>THE FOLLOWING SPENT NONHALOGENATED SOLVENTS: XYLENE, ACETONE, ETHYL ACETATE, ETHYL BENZENE, ETHYL ETHER, METHYL ISOBUTYL KETONE, N-BUTYL ALCOHOL, CYCLOHEXANONE, AND METHANOL; ALL SPENT SOLVENT MIXTURES/BLENDS CONTAINING, BEFORE USE, ONLY THE ABOVE SPENT NONHALOGENATED SOLVENTS; AND ALL SPENT SOLVENT MIXTURES/BLENDS CONTAINING, BEFORE USE, ONE OR MORE OF THE ABOVE NONHALOGENATED SOLVENTS, AND A TOTAL OF TEN PERCENT OR MORE (BY VOLUME) OF ONE OR MORE OF THOSE SOLVENTS LISTED IN F001, F002, F004, AND F005; AND STILL BOTTOMS FROM THE RECOVERY OF THESE SPENT SOLVENTS AND SPENT SOLVENT MIXTURES.</p> <p>U002</p> <p>2-PROPANONE (I) (OR) ACETONE (I)</p> <p>U044</p>
---	---

Map ID
Direction
Distance
Elevation

MAP FINDINGS

Site

Database(s)

EDR ID Number
EPA ID Number

CALIFORNIA CANNABINOIDS, MANUFACTURING DIVISION (Continued)

1026057903

Waste Description: CHLOROFORM (OR) METHANE, TRICHLORO-

Handler - Owner Operator:

Owner/Operator Indicator: Owner
Owner/Operator Name: DAVID LAMPACH
Legal Status: Private
Date Became Current: 20200311
Date Ended Current: Not reported
Owner/Operator Address: 414 LESSER STREET, SUITE 102
Owner/Operator City,State,Zip: OAKLAND, CA 94601
Owner/Operator Telephone: 707-354-1303
Owner/Operator Telephone Ext: Not reported
Owner/Operator Fax: Not reported
Owner/Operator Email: DAVID@CALIFORNIACANNABINOIDS.COM

Owner/Operator Indicator: Operator
Owner/Operator Name: DAVID LAMPACH
Legal Status: Private
Date Became Current: 20200311
Date Ended Current: Not reported
Owner/Operator Address: 414 LESSER STREET, SUITE 102
Owner/Operator City,State,Zip: OAKLAND, CA 94601
Owner/Operator Telephone: 707-354-1303
Owner/Operator Telephone Ext: Not reported
Owner/Operator Fax: Not reported
Owner/Operator Email: DAVID@CALIFORNIACANNABINOIDS.COM

Historic Generators:

Receive Date: 20200311
Handler Name: CALIFORNIA CANNABINOIDS, MANUFACTURING DIVISION
Federal Waste Generator Description: Small Quantity Generator
State District Owner: Not reported
Large Quantity Handler of Universal Waste: No
Recognized Trader Importer: No
Recognized Trader Exporter: No
Spent Lead Acid Battery Importer: No
Spent Lead Acid Battery Exporter: No
Current Record: Yes
Non Storage Recycler Activity: Yes
Electronic Manifest Broker: No

List of NAICS Codes and Descriptions:

NAICS Code: 325411
NAICS Description: MEDICINAL AND BOTANICAL MANUFACTURING

Facility Has Received Notices of Violations:

Violations: No Violations Found

Evaluation Action Summary:

Evaluations: No Evaluations Found

MAP FINDINGS

Map ID
Direction
Distance
Elevation

Site

Database(s)

EDR ID Number
EPA ID Number

P75
WSW
1/8-1/4
0.197 mi.
1041 ft.

SOUL REMEDY EXTRACTS
414 LESSER ST STE 105
OAKLAND, CA 94601

CERS HAZ WASTE
CERS
HWTS

S124838189
N/A

Site 4 of 7 in cluster P

Relative:
Lower

CERS HAZ WASTE:

Actual:
9 ft.

Name: SOUL REMEDY EXTRACTS
Address: 414 LESSER ST STE 105
City,State,Zip: OAKLAND, CA 94601
Site ID: 566908
CERS ID: 10846360
CERS Description: Hazardous Waste Generator

CERS:

Name: SOUL REMEDY EXTRACTS
Address: 414 LESSER ST STE 105
City,State,Zip: OAKLAND, CA 94601
Site ID: 566908
CERS ID: 10846360
CERS Description: Chemical Storage Facilities

Affiliation:

Affiliation Type Desc: Identification Signer
Entity Name: Yong Yuan He
Entity Title: CEO
Affiliation Address: Not reported
Affiliation City: Not reported
Affiliation State: Not reported
Affiliation Country: Not reported
Affiliation Zip: Not reported
Affiliation Phone: Not reported

Affiliation Type Desc: Environmental Contact
Entity Name: Matthew Chimento
Entity Title: Not reported
Affiliation Address: 414 Lesser St Ste 105
Affiliation City: Oakland
Affiliation State: CA
Affiliation Country: Not reported
Affiliation Zip: 94601
Affiliation Phone: Not reported

Affiliation Type Desc: Facility Mailing Address
Entity Name: Mailing Address
Entity Title: Not reported
Affiliation Address: 414 Lesser St Ste 105
Affiliation City: Oakland
Affiliation State: CA
Affiliation Country: Not reported
Affiliation Zip: 94601
Affiliation Phone: Not reported

Affiliation Type Desc: Parent Corporation
Entity Name: Soul Remedy Extracts
Entity Title: Not reported
Affiliation Address: Not reported
Affiliation City: Not reported
Affiliation State: Not reported

Map ID
Direction
Distance
Elevation

MAP FINDINGS

Site

Database(s)

EDR ID Number
EPA ID Number

SOUL REMEDY EXTRACTS (Continued)

S124838189

Affiliation Country: Not reported
Affiliation Zip: Not reported
Affiliation Phone: Not reported

Affiliation Type Desc: Property Owner
Entity Name: LMDM, Inc., McKinney Capital Group, LLC and 414 Lesser Street, LLC
Entity Title: Not reported
Affiliation Address: 4655 Executive Drive, Suite 325
Affiliation City: San Diego
Affiliation State: CA
Affiliation Country: United States
Affiliation Zip: 92121
Affiliation Phone: (972) 998-1041

Affiliation Type Desc: CUPA District
Entity Name: Alameda County Env Health
Entity Title: Not reported
Affiliation Address: 1131 Harbor Parkway, Suite 240
Affiliation City: Alameda
Affiliation State: CA
Affiliation Country: Not reported
Affiliation Zip: 94502-6577
Affiliation Phone: (510) 567-6700

Affiliation Type Desc: Document Preparer
Entity Name: Matthew A Chimento
Entity Title: Not reported
Affiliation Address: Not reported
Affiliation City: Not reported
Affiliation State: Not reported
Affiliation Country: Not reported
Affiliation Zip: Not reported
Affiliation Phone: Not reported

Affiliation Type Desc: Legal Owner
Entity Name: Yong Yuan He
Entity Title: Not reported
Affiliation Address: 948 Moscow
Affiliation City: San Francisco
Affiliation State: CA
Affiliation Country: United States
Affiliation Zip: 94112
Affiliation Phone: (415) 513-2620

Affiliation Type Desc: Operator
Entity Name: Yong Yuan He
Entity Title: Not reported
Affiliation Address: Not reported
Affiliation City: Not reported
Affiliation State: Not reported
Affiliation Country: Not reported
Affiliation Zip: Not reported
Affiliation Phone: (415) 513-2620

HWTS:

Name: CALIFORNIA CANNABINOIDS MANUFACTURING DIVISION

Map ID
Direction
Distance
Elevation

MAP FINDINGS

Site

Database(s)

EDR ID Number
EPA ID Number

SOUL REMEDY EXTRACTS (Continued)

S124838189

Address: 414 LESSER ST STE 106
Address 2: Not reported
City,State,Zip: OAKLAND, CA 94601
EPA ID: CAR000306118
Inactive Date: 06/30/2020
Create Date: 03/12/2020
Last Act Date: 01/04/2021
Mailing Name: Not reported
Mailing Address: 414 LESSER ST STE 106
Mailing Address 2: Not reported
Mailing City,State,Zip: OAKLAND, CA 94601
Owner Name: DAVID LAMPACH
Owner Address: 414 LESSER ST STE 102
Owner Address 2: Not reported
Owner City,State,Zip: OAKLAND, CA 94601
Contact Name: PAUL DALEY
Contact Address: 414 LESSER ST STE 106
Contact Address 2: Not reported
City,State,Zip: OAKLAND, CA 94601

NAICS:

EPA ID: CAR000306118
Create Date: 2020-03-12 16:01:59.430
NAICS Code: 325411
NAICS Description: Medicinal and Botanical Manufacturing
Issued EPA ID Date: 2020-03-12 16:01:59.40000
Inactive Date: 2020-06-30 00:00:00
Facility Name: CALIFORNIA CANNABINOIDS MANUFACTURING DIVISION
Facility Address: 414 LESSER ST STE 106
Facility Address 2: Not reported
Facility City: OAKLAND
Facility County: Not reported
Facility State: CA
Facility Zip: 94601

Name: DEC BUILDING CONTRACTORS
Address: 414 LESSER ST.
Address 2: Not reported
City,State,Zip: OAKLAND, CA 94607
EPA ID: CAC003118583
Inactive Date: Not reported
Create Date: 05/07/2021
Last Act Date: 05/07/2021
Mailing Name: Not reported
Mailing Address: 414 LESSER ST.
Mailing Address 2: Not reported
Mailing City,State,Zip: OAKLAND, CA 94607
Owner Name: RICHARD BOURQUE
Owner Address: 414 LESSER ST.
Owner Address 2: Not reported
Owner City,State,Zip: OAKLAND, CA 94607
Contact Name: RICHARD BOURQUE
Contact Address: 414 LESSER ST.
Contact Address 2: Not reported
City,State,Zip: OAKLAND, CA 94607

NAICS:

Map ID
Direction
Distance
Elevation

MAP FINDINGS

Site

Database(s)

EDR ID Number
EPA ID Number

SOUL REMEDY EXTRACTS (Continued)

S124838189

EPA ID: CAC003118583
Create Date: 2021-05-07 09:05:34.007
NAICS Code: 999999
NAICS Description: Not Otherwise Specified
Issued EPA ID Date: 2021-05-07 09:05:34.01000
Inactive Date: Not reported
Facility Name: DEC BUILDING CONTRACTORS
Facility Address: 414 LESSER ST.
Facility Address 2: Not reported
Facility City: OAKLAND
Facility County: Not reported
Facility State: CA
Facility Zip: 94607

Name: SRSF LLC DBA SOUL REMEDY EXTRACTS
Address: 414 LESSER ST STE 105
Address 2: Not reported
City,State,Zip: OAKLAND, CA 94601
EPA ID: CAL000455456
Inactive Date: Not reported
Create Date: 07/02/2020
Last Act Date: 07/02/2020
Mailing Name: Not reported
Mailing Address: 414 LESSER ST STE 105
Mailing Address 2: Not reported
Mailing City,State,Zip: OAKLAND, CA 94601
Owner Name: SRSF LLC
Owner Address: 948 MOSCOW
Owner Address 2: Not reported
Owner City,State,Zip: SAN FRANCISCO, CA 94112
Contact Name: HIN YIP
Contact Address: 400 CORDOVA
Contact Address 2: Not reported
City,State,Zip: SAN FRANCISCO, CA 94112

NAICS:

EPA ID: CAL000455456
Create Date: 2020-07-02 14:28:59.497
NAICS Code: 325411
NAICS Description: Medicinal and Botanical Manufacturing
Issued EPA ID Date: 2020-07-02 14:28:59.49700
Inactive Date: Not reported
Facility Name: SRSF LLC DBA SOUL REMEDY EXTRACTS
Facility Address: 414 LESSER ST STE 105
Facility Address 2: Not reported
Facility City: OAKLAND
Facility County: Not reported
Facility State: CA
Facility Zip: 94601

Name: RECORD PRESERVATION & MANAGEMENT
Address: 414 LESSER ST
Address 2: Not reported
City,State,Zip: OAKLAND, CA 94601
EPA ID: CAL000258296
Inactive Date: 06/30/2003

Map ID
Direction
Distance
Elevation

MAP FINDINGS

Site

Database(s)

EDR ID Number
EPA ID Number

SOUL REMEDY EXTRACTS (Continued)

S124838189

Create Date: 08/27/2002
Last Act Date: 04/19/2004
Mailing Name: Not reported
Mailing Address: 414 LESSER ST
Mailing Address 2: Not reported
Mailing City,State,Zip: OAKLAND, CA 94601
Owner Name: RECORD PRESERVATION &MANAGEMENT LLC
Owner Address: 414 LESSER ST
Owner Address 2: Not reported
Owner City,State,Zip: OAKLAND, CA 94601
Contact Name: DENNIS THOMPCKINS
Contact Address: 414 LESSER ST
Contact Address 2: Not reported
City,State,Zip: OAKLAND, CA 94601

NAICS:
EPA ID: CAL000258296
Create Date: 2002-08-27 09:53:00.390
NAICS Code: 49319
NAICS Description: Other Warehousing and Storage
Issued EPA ID Date: 2002-08-27 09:53:00.37300
Inactive Date: 2003-06-30 00:00:00
Facility Name: RECORD PRESERVATION & MANAGEMENT
Facility Address: 414 LESSER ST
Facility Address 2: Not reported
Facility City: OAKLAND
Facility County: Not reported
Facility State: CA
Facility Zip: 94601

N76
NW
1/8-1/4
0.211 mi.
1115 ft.

CAHILL CONTRACTORS
4398 JENSEN STREET
OAKLAND, CA 94601
Site 3 of 3 in cluster N

RCRA NonGen / NLR **1025856489**
CAC003036813

Relative:
Higher
Actual:
13 ft.

RCRA NonGen / NLR:
Date Form Received by Agency: 20191002
Handler Name: CAHILL CONTRACTORS
Handler Address: 4398 JENSEN STREET
Handler City,State,Zip: OAKLAND, CA 94601
EPA ID: CAC003036813
Contact Name: KENDRA GOMEZ
Contact Address: 4398 JENSEN STREET
Contact City,State,Zip: OAKLAND, CA 94601
Contact Telephone: 415-677-0665
Contact Fax: Not reported
Contact Email: JPARWIZ@ALLCLEANHAZ.COM
Contact Title: Not reported
EPA Region: 09
Land Type: Not reported
Federal Waste Generator Description: Not a generator, verified
Non-Notifier: Not reported
Biennial Report Cycle: Not reported
Accessibility: Not reported
Active Site Indicator: Not reported
State District Owner: Not reported

Map ID
 Direction
 Distance
 Elevation

MAP FINDINGS

Site

Database(s)

EDR ID Number
 EPA ID Number

CAHILL CONTRACTORS (Continued)

1025856489

State District:	Not reported
Mailing Address:	4398 JENSEN STREET
Mailing City, State, Zip:	OAKLAND, CA 94601
Owner Name:	CAHILL CONTRACTORS LLC
Owner Type:	Other
Operator Name:	KENDRA GOMEZ
Operator Type:	Other
Short-Term Generator Activity:	No
Importer Activity:	No
Mixed Waste Generator:	No
Transporter Activity:	No
Transfer Facility Activity:	No
Recycler Activity with Storage:	No
Small Quantity On-Site Burner Exemption:	No
Smelting Melting and Refining Furnace Exemption:	No
Underground Injection Control:	No
Off-Site Waste Receipt:	No
Universal Waste Indicator:	No
Universal Waste Destination Facility:	No
Federal Universal Waste:	No
Active Site Fed-Reg Treatment Storage and Disposal Facility:	Not reported
Active Site Converter Treatment storage and Disposal Facility:	Not reported
Active Site State-Reg Treatment Storage and Disposal Facility:	Not reported
Active Site State-Reg Handler:	---
Federal Facility Indicator:	Not reported
Hazardous Secondary Material Indicator:	N
Sub-Part K Indicator:	Not reported
Commercial TSD Indicator:	No
Treatment Storage and Disposal Type:	Not reported
2018 GPRA Permit Baseline:	Not on the Baseline
2018 GPRA Renewals Baseline:	Not on the Baseline
Permit Renewals Workload Universe:	Not reported
Permit Workload Universe:	Not reported
Permit Progress Universe:	Not reported
Post-Closure Workload Universe:	Not reported
Closure Workload Universe:	Not reported
202 GPRA Corrective Action Baseline:	No
Corrective Action Workload Universe:	No
Subject to Corrective Action Universe:	No
Non-TSDs Where RCRA CA has Been Imposed Universe:	No
TSDs Potentially Subject to CA Under 3004 (u)/(v) Universe:	No
TSDs Only Subject to CA under Discretionary Auth Universe:	No
Corrective Action Priority Ranking:	No NCAPS ranking
Environmental Control Indicator:	No
Institutional Control Indicator:	No
Human Exposure Controls Indicator:	N/A
Groundwater Controls Indicator:	N/A
Operating TSDF Universe:	Not reported
Full Enforcement Universe:	Not reported
Significant Non-Complier Universe:	No
Unaddressed Significant Non-Complier Universe:	No
Addressed Significant Non-Complier Universe:	No
Significant Non-Complier With a Compliance Schedule Universe:	No
Financial Assurance Required:	Not reported
Handler Date of Last Change:	20191004
Recognized Trader-Importer:	No
Recognized Trader-Exporter:	No

Map ID
Direction
Distance
Elevation

MAP FINDINGS

Site

Database(s)

EDR ID Number
EPA ID Number

CAHILL CONTRACTORS (Continued)

1025856489

Importer of Spent Lead Acid Batteries: No
Exporter of Spent Lead Acid Batteries: No
Recycler Activity Without Storage: No
Manifest Broker: No
Sub-Part P Indicator: No

Handler - Owner Operator:

Owner/Operator Indicator: Operator
Owner/Operator Name: KENDRA GOMEZ
Legal Status: Other
Date Became Current: Not reported
Date Ended Current: Not reported
Owner/Operator Address: 4398 JENSEN STREET
Owner/Operator City,State,Zip: OAKLAND, CA 94601
Owner/Operator Telephone: 415-677-0665
Owner/Operator Telephone Ext: Not reported
Owner/Operator Fax: Not reported
Owner/Operator Email: Not reported

Owner/Operator Indicator: Owner
Owner/Operator Name: CAHILL CONTRACTORS LLC
Legal Status: Other
Date Became Current: Not reported
Date Ended Current: Not reported
Owner/Operator Address: 4398 JENSEN STREET
Owner/Operator City,State,Zip: OAKLAND, CA 94601
Owner/Operator Telephone: 510-250-8500
Owner/Operator Telephone Ext: Not reported
Owner/Operator Fax: Not reported
Owner/Operator Email: Not reported

Historic Generators:

Receive Date: 20191002
Handler Name: CAHILL CONTRACTORS
Federal Waste Generator Description: Not a generator, verified
State District Owner: Not reported
Large Quantity Handler of Universal Waste: No
Recognized Trader Importer: No
Recognized Trader Exporter: No
Spent Lead Acid Battery Importer: No
Spent Lead Acid Battery Exporter: No
Current Record: Yes
Non Storage Recycler Activity: Not reported
Electronic Manifest Broker: Not reported

List of NAICS Codes and Descriptions:

NAICS Code: 236220
NAICS Description: COMMERCIAL AND INSTITUTIONAL BUILDING CONSTRUCTION

Facility Has Received Notices of Violations:

Violations: No Violations Found

Evaluation Action Summary:

Evaluations: No Evaluations Found

Map ID
 Direction
 Distance
 Elevation

MAP FINDINGS

Site

Database(s)

EDR ID Number
 EPA ID Number

O77
NNW
1/8-1/4
0.216 mi.
1141 ft.

KRUG'S RENTALS
4356 COLISEUM WAY
OAKLAND, CA 94601
Site 3 of 7 in cluster O

RCRA NonGen / NLR **1024756990**
CAC002976826

Relative:
Higher
Actual:
16 ft.

RCRA NonGen / NLR:		20180821
Date Form Received by Agency:		
Handler Name:	KRUG'S RENTALS	
Handler Address:		4356 COLISEUM WAY
Handler City,State,Zip:		OAKLAND, CA 94601
EPA ID:		CAC002976826
Contact Name:		RODNEY KRUG
Contact Address:		4356 COLISEUM WAY
Contact City,State,Zip:		OAKLAND, CA 94601
Contact Telephone:		510-600-2735
Contact Fax:		Not reported
Contact Email:		ROD787@COMCAST.NET
Contact Title:		Not reported
EPA Region:		09
Land Type:		Not reported
Federal Waste Generator Description:		Not a generator, verified
Non-Notifier:		Not reported
Biennial Report Cycle:		Not reported
Accessibility:		Not reported
Active Site Indicator:		Handler Activities
State District Owner:		Not reported
State District:		Not reported
Mailing Address:		4356 COLISEUM WAY
Mailing City,State,Zip:		OAKLAND, CA 94601
Owner Name:		RODNEY KRUG
Owner Type:		Other
Operator Name:		RODNEY KRUG
Operator Type:		Other
Short-Term Generator Activity:		No
Importer Activity:		No
Mixed Waste Generator:		No
Transporter Activity:		No
Transfer Facility Activity:		No
Recycler Activity with Storage:		No
Small Quantity On-Site Burner Exemption:		No
Smelting Melting and Refining Furnace Exemption:		No
Underground Injection Control:		No
Off-Site Waste Receipt:		No
Universal Waste Indicator:		Yes
Universal Waste Destination Facility:		Yes
Federal Universal Waste:		No
Active Site Fed-Reg Treatment Storage and Disposal Facility:		Not reported
Active Site Converter Treatment storage and Disposal Facility:		Not reported
Active Site State-Reg Treatment Storage and Disposal Facility:		Not reported
Active Site State-Reg Handler:		---
Federal Facility Indicator:		Not reported
Hazardous Secondary Material Indicator:		N
Sub-Part K Indicator:		Not reported
Commercial TSD Indicator:		No
Treatment Storage and Disposal Type:		Not reported
2018 GPRR Permit Baseline:		Not on the Baseline
2018 GPRR Renewals Baseline:		Not on the Baseline
Permit Renewals Workload Universe:		Not reported

Map ID
 Direction
 Distance
 Elevation

MAP FINDINGS

Site

Database(s)

EDR ID Number
 EPA ID Number

KRUG'S RENTALS (Continued)

1024756990

Permit Workload Universe:	Not reported
Permit Progress Universe:	Not reported
Post-Closure Workload Universe:	Not reported
Closure Workload Universe:	Not reported
202 GPRA Corrective Action Baseline:	No
Corrective Action Workload Universe:	No
Subject to Corrective Action Universe:	No
Non-TSDFs Where RCRA CA has Been Imposed Universe:	No
TSDFs Potentially Subject to CA Under 3004 (u)/(v) Universe:	No
TSDFs Only Subject to CA under Discretionary Auth Universe:	No
Corrective Action Priority Ranking:	No NCAPS ranking
Environmental Control Indicator:	No
Institutional Control Indicator:	No
Human Exposure Controls Indicator:	N/A
Groundwater Controls Indicator:	N/A
Operating TSDF Universe:	Not reported
Full Enforcement Universe:	Not reported
Significant Non-Complier Universe:	No
Unaddressed Significant Non-Complier Universe:	No
Addressed Significant Non-Complier Universe:	No
Significant Non-Complier With a Compliance Schedule Universe:	No
Financial Assurance Required:	Not reported
Handler Date of Last Change:	20180905
Recognized Trader-Importer:	No
Recognized Trader-Exporter:	No
Importer of Spent Lead Acid Batteries:	No
Exporter of Spent Lead Acid Batteries:	No
Recycler Activity Without Storage:	No
Manifest Broker:	No
Sub-Part P Indicator:	No

Handler - Owner Operator:

Owner/Operator Indicator:	Operator
Owner/Operator Name:	RODNEY KRUG
Legal Status:	Other
Date Became Current:	Not reported
Date Ended Current:	Not reported
Owner/Operator Address:	4356 COLISEUM WAY
Owner/Operator City,State,Zip:	OAKLAND, CA 94601
Owner/Operator Telephone:	510-600-2735
Owner/Operator Telephone Ext:	Not reported
Owner/Operator Fax:	Not reported
Owner/Operator Email:	Not reported

Owner/Operator Indicator:	Owner
Owner/Operator Name:	RODNEY KRUG
Legal Status:	Other
Date Became Current:	Not reported
Date Ended Current:	Not reported
Owner/Operator Address:	4356 COLISEUM WAY
Owner/Operator City,State,Zip:	OAKLAND, CA 94601
Owner/Operator Telephone:	510-600-2735
Owner/Operator Telephone Ext:	Not reported
Owner/Operator Fax:	Not reported
Owner/Operator Email:	Not reported

Map ID
 Direction
 Distance
 Elevation

MAP FINDINGS

Site

Database(s)

EDR ID Number
 EPA ID Number

KRUG'S RENTALS (Continued)

1024756990

Historic Generators:

Receive Date:	20180821
Handler Name:	KRUG'S RENTALS
Federal Waste Generator Description:	Not a generator, verified
State District Owner:	Not reported
Large Quantity Handler of Universal Waste:	No
Recognized Trader Importer:	No
Recognized Trader Exporter:	No
Spent Lead Acid Battery Importer:	No
Spent Lead Acid Battery Exporter:	No
Current Record:	Yes
Non Storage Recycler Activity:	Not reported
Electronic Manifest Broker:	Not reported

List of NAICS Codes and Descriptions:

NAICS Code:	56299
NAICS Description:	ALL OTHER WASTE MANAGEMENT SERVICES

Facility Has Received Notices of Violations:

Violations:	No Violations Found
-------------	---------------------

Evaluation Action Summary:

Evaluations:	No Evaluations Found
--------------	----------------------

O78
NNW
 1/8-1/4
 0.216 mi.
 1141 ft.

CASTER PROPERTIES, INC.
4356 COLISEUM WAY
OAKLAND, CA 91605
Site 4 of 7 in cluster O

RCRA NonGen / NLR

1026807139
CAC003119400

Relative:
Higher
Actual:
16 ft.

RCRA NonGen / NLR:	
Date Form Received by Agency:	20210512
Handler Name:	CASTER PROPERTIES, INC.
Handler Address:	4356 COLISEUM WAY
Handler City,State,Zip:	OAKLAND, CA 91605
EPA ID:	CAC003119400
Contact Name:	TOM KEARNEY
Contact Address:	4607 MISSION GORGE PLACE
Contact City,State,Zip:	SAN DIEGO, CA 92120
Contact Telephone:	619-287-8873
Contact Fax:	Not reported
Contact Email:	TKEARNEY@CASTERGRP.COM
Contact Title:	Not reported
EPA Region:	09
Land Type:	Not reported
Federal Waste Generator Description:	Not a generator, verified
Non-Notifier:	Not reported
Biennial Report Cycle:	Not reported
Accessibility:	Not reported
Active Site Indicator:	Not reported
State District Owner:	Not reported
State District:	Not reported
Mailing Address:	4607 MISSION GORGE PLACE
Mailing City,State,Zip:	SAN DIEGO, CA 92120
Owner Name:	CASTER PROPERTIES, INC.

Map ID
 Direction
 Distance
 Elevation

MAP FINDINGS

Site

Database(s)

EDR ID Number
 EPA ID Number

CASTER PROPERTIES, INC. (Continued)

1026807139

Owner Type:	Other
Operator Name:	TOM KEARNEY
Operator Type:	Other
Short-Term Generator Activity:	No
Importer Activity:	No
Mixed Waste Generator:	No
Transporter Activity:	No
Transfer Facility Activity:	No
Recycler Activity with Storage:	No
Small Quantity On-Site Burner Exemption:	No
Smelting Melting and Refining Furnace Exemption:	No
Underground Injection Control:	No
Off-Site Waste Receipt:	No
Universal Waste Indicator:	No
Universal Waste Destination Facility:	No
Federal Universal Waste:	No
Active Site Fed-Reg Treatment Storage and Disposal Facility:	Not reported
Active Site Converter Treatment storage and Disposal Facility:	Not reported
Active Site State-Reg Treatment Storage and Disposal Facility:	Not reported
Active Site State-Reg Handler:	---
Federal Facility Indicator:	Not reported
Hazardous Secondary Material Indicator:	N
Sub-Part K Indicator:	Not reported
Commercial TSD Indicator:	No
Treatment Storage and Disposal Type:	Not reported
2018 GPRC Permit Baseline:	Not on the Baseline
2018 GPRC Renewals Baseline:	Not on the Baseline
Permit Renewals Workload Universe:	Not reported
Permit Workload Universe:	Not reported
Permit Progress Universe:	Not reported
Post-Closure Workload Universe:	Not reported
Closure Workload Universe:	Not reported
202 GPRC Corrective Action Baseline:	No
Corrective Action Workload Universe:	No
Subject to Corrective Action Universe:	No
Non-TSDs Where RCRA CA has Been Imposed Universe:	No
TSDs Potentially Subject to CA Under 3004 (u)/(v) Universe:	No
TSDs Only Subject to CA under Discretionary Auth Universe:	No
Corrective Action Priority Ranking:	No NCAPS ranking
Environmental Control Indicator:	No
Institutional Control Indicator:	No
Human Exposure Controls Indicator:	N/A
Groundwater Controls Indicator:	N/A
Operating TSD Universe:	Not reported
Full Enforcement Universe:	Not reported
Significant Non-Complier Universe:	No
Unaddressed Significant Non-Complier Universe:	No
Addressed Significant Non-Complier Universe:	No
Significant Non-Complier With a Compliance Schedule Universe:	No
Financial Assurance Required:	Not reported
Handler Date of Last Change:	20210514
Recognized Trader-Importer:	No
Recognized Trader-Exporter:	No
Importer of Spent Lead Acid Batteries:	No
Exporter of Spent Lead Acid Batteries:	No
Recycler Activity Without Storage:	No
Manifest Broker:	No

Map ID
Direction
Distance
Elevation

MAP FINDINGS

Site

Database(s)

EDR ID Number
EPA ID Number

CASTER PROPERTIES, INC. (Continued)

1026807139

Sub-Part P Indicator: No

Handler - Owner Operator:

Owner/Operator Indicator: Operator
Owner/Operator Name: TOM KEARNEY
Legal Status: Other
Date Became Current: Not reported
Date Ended Current: Not reported
Owner/Operator Address: 4607 MISSION GORGE PLACE
Owner/Operator City,State,Zip: SAN DIEGO, CA 92120
Owner/Operator Telephone: 619-287-8873
Owner/Operator Telephone Ext: Not reported
Owner/Operator Fax: Not reported
Owner/Operator Email: Not reported

Owner/Operator Indicator: Owner
Owner/Operator Name: CASTER PROPERTIES, INC.
Legal Status: Other
Date Became Current: Not reported
Date Ended Current: Not reported
Owner/Operator Address: 4607 MISSION GORGE PLACE
Owner/Operator City,State,Zip: SAN DIEGO, CA 92120
Owner/Operator Telephone: 619-287-8873
Owner/Operator Telephone Ext: Not reported
Owner/Operator Fax: Not reported
Owner/Operator Email: Not reported

Historic Generators:

Receive Date: 20210512
Handler Name: CASTER PROPERTIES, INC.
Federal Waste Generator Description: Not a generator, verified
State District Owner: Not reported
Large Quantity Handler of Universal Waste: No
Recognized Trader Importer: No
Recognized Trader Exporter: No
Spent Lead Acid Battery Importer: No
Spent Lead Acid Battery Exporter: No
Current Record: Yes
Non Storage Recycler Activity: No
Electronic Manifest Broker: No

List of NAICS Codes and Descriptions:

NAICS Code: 56299
NAICS Description: ALL OTHER WASTE MANAGEMENT SERVICES

Facility Has Received Notices of Violations:

Violations: No Violations Found

Evaluation Action Summary:

Evaluations: No Evaluations Found

MAP FINDINGS

Map ID
Direction
Distance
Elevation

Site

Database(s)

EDR ID Number
EPA ID Number

O79
NNW
1/8-1/4
0.216 mi.
1141 ft.

ROSA ELLA BELMONTE DBA COLISEUM SANDBLASTING
4356 COLISEUM WAY
OAKLAND, CA 94601
Site 5 of 7 in cluster O

CPS-SLIC **1005774528**
FINDS **N/A**
EMI
CERS

Relative:
Higher
Actual:
16 ft.

CPS-SLIC:
Name: A-1 SELF STORAGE
Address: 4356 COLISEUM WAY
City,State,Zip: OAKLAND, CA 94601
Region: STATE
Facility Status: Open - Site Assessment
Status Date: 11/02/2020
Global Id: T10000016369
Lead Agency: ALAMEDA COUNTY LOP
Lead Agency Case Number: RO0003471
Latitude: 37.76746
Longitude: -122.21896
Case Type: Cleanup Program Site
Case Worker: NL
Local Agency: ALAMEDA COUNTY LOP
RB Case Number: Not reported
File Location: Not reported
Potential Media Affected: Not reported
Potential Contaminants of Concern: Lead, Diesel, Other Petroleum
Site History: The Site is approximately 35,000 square feet (0.82-acres) in size and is situated to the northeast of the intersection at Coliseum Way and 45th Avenue on Alameda County Assessor Parcel Numbers (34-2290-4-1, 34-2290-3-1, and 34-2290-2-1). Redevelopment of the Site is proposed for development of a five-story, commercial self-storage building constructed on a slab-on-grade foundation; construction activities include the demolition of flatwork and the excavation and grading of existing fill material at the Site. Site environmental investigations have been advanced at the Site to support characterization of the Site prior to planned redevelopment. Based on Sanborn Fire Insurance Maps, multiple historical Site configurations included the following:
- The 1897 Sanborn map depicts a Magazine building in the southeast corner of the Site, a "Varnish Ho" with "Kettles" identified in the central and southcentral portions of the Site, and two "W. Ho" (warehouse) structures located in the northwestern portion of the Site. - By 1912, the Site is depicted as vacant and undeveloped on the Sanborn map. - Historical on-Site operations since at least 1925 have included sandblasting, cabinetry, furniture refinishing, paint studios, sign manufacturing, auto body repair, welding and iron works, plumbing, upholstery services, machine shops, and residential use. Environmental investigations for due diligence were performed by the project proponent in August and November 2020. In August 2020, a total of 40 soil samples were collected from eight locations at the Site in one foot increments up to five feet below the existing grade; analysis included the following: - 40 samples were analyzed at a State of California certified analytical laboratory for total lead by United States Environmental Protection Agency (US EPA) test Method 6010B. - Two soil samples from each boring (total of 16) were analyzed for volatile organic compounds (VOCs) by US EPA test Method 8260B, total petroleum hydrocarbons (TPH) by US EPA test Method 8015B, semi-volatile organic compounds (SVOCs) by US EPA test Method 8070C, and Title 22 Metals by US EPA test Method 6010B/7174. Additional shallow soil and soil gas sampling was completed at the Site on November 20, 2020. During the sampling activities, nine

Map ID
Direction
Distance
Elevation

MAP FINDINGS

Site

Database(s)

EDR ID Number
EPA ID Number

ROSA ELLA BELMONTE DBA COLISEUM SANDBLASTING (Continued)

1005774528

additional borings were advanced at the Site to five feet below grade and six step-out borings were advanced to three feet below grade; analysis included the following: - Select soil samples were analyzed for total lead, asbestos, and polychlorinated biphenyls (PCBs) by US EPA test method 8082A. - Nine of the soil borings were converted to permanent soil vapor probes at a depth of 5 feet below existing grade and analyzed for VOCs and TPHg by test method TO-15. Based on the results of sampling and analysis, residual metals, TPH, and Semi-Volatile Organic Compounds (SVOCs) have been detected in relatively shallow undocumented fill material. For metals, lead is considered to be the primary element of concern, with fourteen of the seventy total soil samples analyzed for lead exceeding the construction worker ESL of 160 mg/kg. On this basis, lead has been determined to be the primary chemical of concern in shallow soil at the Site. Soil gas samples collected from the nine soil gas probes at the Site indicated TPH-g, benzene, ethylbenzene, and methylene chloride were reported at concentrations exceeding their respective commercial ESLs at concentrations of 820,000; 80; 380; and 2,100 micrograms per cubic meter, respectively. The chlorinated VOC tetrachloroethene was also detected at a maximum concentration of 25 micrograms per cubic meter and was non-detectable in one sample at an elevated reporting limit of 270 micrograms per cubic meter. A Grading Sequencing Plan has been developed to outline the procedures for excavating areas of soil impacted with lead at concentrations above the construction worker San Francisco Bay Regional Water Quality Control Board's Environmental Screening Level (ESL) of 160 milligrams per kilogram (mg/kg) and consolidate this impacted soil at the bottom of the excavation footprint. The lead impacted soil will then be recompacted, covered with a Geotextile delineation marker fabric, topped with remaining soil from the Site, and capped with a 4 inch gravel base and 14 inch mat slab. Soil management protocols during construction will be carried out under a Soil and Groundwater Management Plan (SGMP). Real-time air monitoring for respirable dust will be performed during excavation and handling of lead-impacted soil at the Site. Based on the soil gas analytical data obtained during the recent assessment work, a vapor intrusion mitigation system will be designed and installed at the Site as part of the planned construction.

[Click here to access the California GeoTracker records for this facility:](#)

FINDS:

Registry ID: 110070322197

[Click Here:](#)

Environmental Interest/Information System:

OSHA ESTABLISHMENT

Registry ID: 110070911561

[Click Here:](#)

Environmental Interest/Information System:

RCRAInfo is a national information system that supports the Resource Conservation and Recovery Act (RCRA) program through the tracking of events and activities related to facilities that generate, transport, and treat, store, or dispose of hazardous waste. RCRAInfo allows RCRA program staff to track the notification, permit, compliance, and

Map ID
Direction
Distance
Elevation

MAP FINDINGS

Site

Database(s)

EDR ID Number
EPA ID Number

ROSA ELLA BELMONTE DBA COLISEUM SANDBLASTING (Continued)

1005774528

corrective action activities required under RCRA.

Registry ID: 110010486768

Click Here:

Environmental Interest/Information System:

HAZARDOUS AIR POLLUTANT MAJOR

Click this hyperlink while viewing on your computer to access additional FINDS: detail in the EDR Site Report.

EMI:

Name: SANTANA'S FURNITURE REFINISH
Address: 4356 COLISEUM WAY
City,State,Zip: OAKLAND, CA 94601
Year: 1996
County Code: 1
Air Basin: SF
Facility ID: 10599
Air District Name: BA
SIC Code: 7641
Air District Name: BAY AREA AQMD
Community Health Air Pollution Info System: Not reported
Consolidated Emission Reporting Rule: Not reported
Total Organic Hydrocarbon Gases Tons/Yr: 2
Reactive Organic Gases Tons/Yr: 1
Carbon Monoxide Emissions Tons/Yr: 0
NOX - Oxides of Nitrogen Tons/Yr: 0
SOX - Oxides of Sulphur Tons/Yr: 0
Particulate Matter Tons/Yr: 0
Part. Matter 10 Micrometers and Smllr Tons/Yr:0

Name: SANTANA'S FURNITURE REFINISH
Address: 4356 COLISEUM WAY
City,State,Zip: OAKLAND, CA 94601
Year: 1997
County Code: 1
Air Basin: SF
Facility ID: 10599
Air District Name: BA
SIC Code: 7641
Air District Name: BAY AREA AQMD
Community Health Air Pollution Info System: Not reported
Consolidated Emission Reporting Rule: Not reported
Total Organic Hydrocarbon Gases Tons/Yr: 2
Reactive Organic Gases Tons/Yr: 1
Carbon Monoxide Emissions Tons/Yr: 0
NOX - Oxides of Nitrogen Tons/Yr: 0
SOX - Oxides of Sulphur Tons/Yr: 0
Particulate Matter Tons/Yr: 0
Part. Matter 10 Micrometers and Smllr Tons/Yr:0

Name: SANTANA'S FURNITURE REFINISH
Address: 4356 COLISEUM WAY
City,State,Zip: OAKLAND, CA 94601
Year: 1998
County Code: 1
Air Basin: SF

Map ID
Direction
Distance
Elevation

MAP FINDINGS

Site

Database(s)

EDR ID Number
EPA ID Number

ROSA ELLA BELMONTE DBA COLISEUM SANDBLASTING (Continued)

1005774528

Facility ID: 10599
Air District Name: BA
SIC Code: 7641
Air District Name: BAY AREA AQMD
Community Health Air Pollution Info System: Not reported
Consolidated Emission Reporting Rule: Not reported
Total Organic Hydrocarbon Gases Tons/Yr: 2
Reactive Organic Gases Tons/Yr: 1
Carbon Monoxide Emissions Tons/Yr: 0
NOX - Oxides of Nitrogen Tons/Yr: 0
SOX - Oxides of Sulphur Tons/Yr: 0
Particulate Matter Tons/Yr: 0
Part. Matter 10 Micrometers and Smlr Tons/Yr:0

Name: SANTANA'S FURNITURE REFINISH
Address: 4356 COLISEUM WAY
City,State,Zip: OAKLAND, CA 94601
Year: 1999
County Code: 1
Air Basin: SF
Facility ID: 10599
Air District Name: BA
SIC Code: 7641
Air District Name: BAY AREA AQMD
Community Health Air Pollution Info System: Not reported
Consolidated Emission Reporting Rule: Not reported
Total Organic Hydrocarbon Gases Tons/Yr: 1
Reactive Organic Gases Tons/Yr: 0
Carbon Monoxide Emissions Tons/Yr: 0
NOX - Oxides of Nitrogen Tons/Yr: 0
SOX - Oxides of Sulphur Tons/Yr: 0
Particulate Matter Tons/Yr: 0
Part. Matter 10 Micrometers and Smlr Tons/Yr:0

Name: SANTANA'S FURNITURE REFINISH
Address: 4356 COLISEUM WAY
City,State,Zip: OAKLAND, CA 94601
Year: 2000
County Code: 1
Air Basin: SF
Facility ID: 10599
Air District Name: BA
SIC Code: 7641
Air District Name: BAY AREA AQMD
Community Health Air Pollution Info System: Not reported
Consolidated Emission Reporting Rule: Not reported
Total Organic Hydrocarbon Gases Tons/Yr: 1
Reactive Organic Gases Tons/Yr: 0
Carbon Monoxide Emissions Tons/Yr: 0
NOX - Oxides of Nitrogen Tons/Yr: 0
SOX - Oxides of Sulphur Tons/Yr: 0
Particulate Matter Tons/Yr: 0
Part. Matter 10 Micrometers and Smlr Tons/Yr:0

Name: SANTANA'S FURNITURE REFINISH
Address: 4356 COLISEUM WAY
City,State,Zip: OAKLAND, CA 94601

Map ID
Direction
Distance
Elevation

MAP FINDINGS

Site

Database(s)

EDR ID Number
EPA ID Number

ROSA ELLA BELMONTE DBA COLISEUM SANDBLASTING (Continued)

1005774528

Year: 2001
County Code: 1
Air Basin: SF
Facility ID: 10599
Air District Name: BA
SIC Code: 7641
Air District Name: BAY AREA AQMD
Community Health Air Pollution Info System: Not reported
Consolidated Emission Reporting Rule: Not reported
Total Organic Hydrocarbon Gases Tons/Yr: 1
Reactive Organic Gases Tons/Yr: 0
Carbon Monoxide Emissions Tons/Yr: 0
NOX - Oxides of Nitrogen Tons/Yr: 0
SOX - Oxides of Sulphur Tons/Yr: 0
Particulate Matter Tons/Yr: 0
Part. Matter 10 Micrometers and Smlr Tons/Yr:0

Name: SANTANA'S FURNITURE REFINISH
Address: 4356 COLISEUM WAY
City,State,Zip: OAKLAND, CA 94601
Year: 2002
County Code: 1
Air Basin: SF
Facility ID: 10599
Air District Name: BA
SIC Code: 7641
Air District Name: BAY AREA AQMD
Community Health Air Pollution Info System: Not reported
Consolidated Emission Reporting Rule: Not reported
Total Organic Hydrocarbon Gases Tons/Yr: 2
Reactive Organic Gases Tons/Yr: 2
Carbon Monoxide Emissions Tons/Yr: 0
NOX - Oxides of Nitrogen Tons/Yr: 0
SOX - Oxides of Sulphur Tons/Yr: 0
Particulate Matter Tons/Yr: 0
Part. Matter 10 Micrometers and Smlr Tons/Yr:0

Name: SANTANA'S FURNITURE REFINISH
Address: 4356 COLISEUM WAY
City,State,Zip: OAKLAND, CA 94601
Year: 2003
County Code: 1
Air Basin: SF
Facility ID: 10599
Air District Name: BA
SIC Code: 7641
Air District Name: BAY AREA AQMD
Community Health Air Pollution Info System: Not reported
Consolidated Emission Reporting Rule: Not reported
Total Organic Hydrocarbon Gases Tons/Yr: 0
Reactive Organic Gases Tons/Yr: 0
Carbon Monoxide Emissions Tons/Yr: 0
NOX - Oxides of Nitrogen Tons/Yr: 0
SOX - Oxides of Sulphur Tons/Yr: 0
Particulate Matter Tons/Yr: 0
Part. Matter 10 Micrometers and Smlr Tons/Yr:0

Map ID
Direction
Distance
Elevation

MAP FINDINGS

Site

Database(s)

EDR ID Number
EPA ID Number

ROSA ELLA BELMONTE DBA COLISEUM SANDBLASTING (Continued)

1005774528

Name: SANTANA'S FURNITURE REFINISH
Address: 4356 COLISEUM WAY
City,State,Zip: OAKLAND, CA 94601
Year: 2004
County Code: 1
Air Basin: SF
Facility ID: 10599
Air District Name: BA
SIC Code: 7641
Air District Name: BAY AREA AQMD
Community Health Air Pollution Info System: Not reported
Consolidated Emission Reporting Rule: Not reported
Total Organic Hydrocarbon Gases Tons/Yr: 0.366
Reactive Organic Gases Tons/Yr: 0.1372
Carbon Monoxide Emissions Tons/Yr: 0
NOX - Oxides of Nitrogen Tons/Yr: 0
SOX - Oxides of Sulphur Tons/Yr: 0
Particulate Matter Tons/Yr: 0
Part. Matter 10 Micrometers and Smlr Tons/Yr:0

Name: SANTANA'S FURNITURE REFINISH
Address: 4356 COLISEUM WAY
City,State,Zip: OAKLAND, CA 94601
Year: 2005
County Code: 1
Air Basin: SF
Facility ID: 10599
Air District Name: BA
SIC Code: 7641
Air District Name: BAY AREA AQMD
Community Health Air Pollution Info System: Not reported
Consolidated Emission Reporting Rule: Not reported
Total Organic Hydrocarbon Gases Tons/Yr: .164
Reactive Organic Gases Tons/Yr: .1372
Carbon Monoxide Emissions Tons/Yr: 0
NOX - Oxides of Nitrogen Tons/Yr: 0
SOX - Oxides of Sulphur Tons/Yr: 0
Particulate Matter Tons/Yr: 0
Part. Matter 10 Micrometers and Smlr Tons/Yr:0

Name: SANTANA'S FURNITURE REFINISH
Address: 4356 COLISEUM WAY
City,State,Zip: OAKLAND, CA 94601
Year: 2006
County Code: 1
Air Basin: SF
Facility ID: 10599
Air District Name: BA
SIC Code: 7641
Air District Name: BAY AREA AQMD
Community Health Air Pollution Info System: Not reported
Consolidated Emission Reporting Rule: Not reported
Total Organic Hydrocarbon Gases Tons/Yr: .366
Reactive Organic Gases Tons/Yr: .1372
Carbon Monoxide Emissions Tons/Yr: 0
NOX - Oxides of Nitrogen Tons/Yr: 0
SOX - Oxides of Sulphur Tons/Yr: 0

Map ID
Direction
Distance
Elevation

MAP FINDINGS

Site

Database(s)

EDR ID Number
EPA ID Number

ROSA ELLA BELMONTE DBA COLISEUM SANDBLASTING (Continued)

1005774528

Particulate Matter Tons/Yr: 0
Part. Matter 10 Micrometers and Smlr Tons/Yr:0

Name: SANTANA'S FURNITURE REFINISH
Address: 4356 COLISEUM WAY
City,State,Zip: OAKLAND, CA 94601
Year: 2008
County Code: 1
Air Basin: SF
Facility ID: 10599
Air District Name: BA
SIC Code: 7641
Air District Name: BAY AREA AQMD
Community Health Air Pollution Info System: Not reported
Consolidated Emission Reporting Rule: Not reported
Total Organic Hydrocarbon Gases Tons/Yr: .366
Reactive Organic Gases Tons/Yr: .1372
Carbon Monoxide Emissions Tons/Yr: 0
NOX - Oxides of Nitrogen Tons/Yr: 0
SOX - Oxides of Sulphur Tons/Yr: 0
Particulate Matter Tons/Yr: 0
Part. Matter 10 Micrometers and Smlr Tons/Yr:0

Name: SANTANA'S FURNITURE REFINISH
Address: 4356 COLISEUM WAY
City,State,Zip: OAKLAND, CA 94601
Year: 2009
County Code: 1
Air Basin: SF
Facility ID: 10599
Air District Name: BA
SIC Code: 7641
Air District Name: BAY AREA AQMD
Community Health Air Pollution Info System: Not reported
Consolidated Emission Reporting Rule: Not reported
Total Organic Hydrocarbon Gases Tons/Yr: 0.3659999999999999
Reactive Organic Gases Tons/Yr: 0.1371999999999999
Carbon Monoxide Emissions Tons/Yr: 0
NOX - Oxides of Nitrogen Tons/Yr: 0
SOX - Oxides of Sulphur Tons/Yr: 0
Particulate Matter Tons/Yr: 0
Part. Matter 10 Micrometers and Smlr Tons/Yr:0

CERS:

Name: SANTANA'S FURNITURE REFINISH
Address: 4356 COLISEUM WAY
City,State,Zip: OAKLAND, CA 94601-4439
Site ID: 492679
CERS ID: 110010486768
CERS Description: US EPA Air Emission Inventory System (EIS)

Map ID
 Direction
 Distance
 Elevation

MAP FINDINGS

Site

Database(s)

EDR ID Number
 EPA ID Number

OAKLAND COLISEUM STORAGE LLC (Continued)

1026486033

Permit Workload Universe:	Not reported
Permit Progress Universe:	Not reported
Post-Closure Workload Universe:	Not reported
Closure Workload Universe:	Not reported
202 GPRA Corrective Action Baseline:	No
Corrective Action Workload Universe:	No
Subject to Corrective Action Universe:	No
Non-TSDFs Where RCRA CA has Been Imposed Universe:	No
TSDFs Potentially Subject to CA Under 3004 (u)/(v) Universe:	No
TSDFs Only Subject to CA under Discretionary Auth Universe:	No
Corrective Action Priority Ranking:	No NCAPS ranking
Environmental Control Indicator:	No
Institutional Control Indicator:	No
Human Exposure Controls Indicator:	N/A
Groundwater Controls Indicator:	N/A
Operating TSDF Universe:	Not reported
Full Enforcement Universe:	Not reported
Significant Non-Complier Universe:	No
Unaddressed Significant Non-Complier Universe:	No
Addressed Significant Non-Complier Universe:	No
Significant Non-Complier With a Compliance Schedule Universe:	No
Financial Assurance Required:	Not reported
Handler Date of Last Change:	20201117
Recognized Trader-Importer:	No
Recognized Trader-Exporter:	No
Importer of Spent Lead Acid Batteries:	No
Exporter of Spent Lead Acid Batteries:	No
Recycler Activity Without Storage:	No
Manifest Broker:	No
Sub-Part P Indicator:	No

Handler - Owner Operator:

Owner/Operator Indicator:	Owner
Owner/Operator Name:	OAKLAND COLISEUM STORAGE LLC
Legal Status:	Other
Date Became Current:	Not reported
Date Ended Current:	Not reported
Owner/Operator Address:	4356 COLISEUM WAY
Owner/Operator City,State,Zip:	OAKLAND, CA 94601
Owner/Operator Telephone:	619-287-8873
Owner/Operator Telephone Ext:	Not reported
Owner/Operator Fax:	Not reported
Owner/Operator Email:	Not reported

Owner/Operator Indicator:	Operator
Owner/Operator Name:	TOM KEARNEY
Legal Status:	Other
Date Became Current:	Not reported
Date Ended Current:	Not reported
Owner/Operator Address:	4607 MISSION GORGE PLACE
Owner/Operator City,State,Zip:	SAN DIEGO, CA 92120
Owner/Operator Telephone:	619-287-8873
Owner/Operator Telephone Ext:	Not reported
Owner/Operator Fax:	Not reported
Owner/Operator Email:	Not reported

Map ID
Direction
Distance
Elevation

MAP FINDINGS

Site

Database(s)

EDR ID Number
EPA ID Number

OAKLAND COLISEUM STORAGE LLC (Continued)

1026486033

Historic Generators:

Receive Date: 20201110
Handler Name: OAKLAND COLISEUM STORAGE LLC
Federal Waste Generator Description: Not a generator, verified
State District Owner: Not reported
Large Quantity Handler of Universal Waste: No
Recognized Trader Importer: No
Recognized Trader Exporter: No
Spent Lead Acid Battery Importer: No
Spent Lead Acid Battery Exporter: No
Current Record: Yes
Non Storage Recycler Activity: Not reported
Electronic Manifest Broker: Not reported

List of NAICS Codes and Descriptions:

NAICS Code: 531130
NAICS Description: LESSORS OF MINIWAREHOUSES AND SELF-STORAGE UNITS

Facility Has Received Notices of Violations:

Violations: No Violations Found

Evaluation Action Summary:

Evaluations: No Evaluations Found

Q81
WNW
1/8-1/4
0.218 mi.
1149 ft.

EL MONTE RV CENTER
4341 HOWARD ST
OAKLAND, CA 94601
Site 1 of 2 in cluster Q

LUST S102429159
CPS-SLIC N/A
Alameda County CS
SWEEPS UST
HIST CORTESE
CERS

Relative:
Lower

LUST REG 2:

Actual:
11 ft.

Region: 2
Facility Id: 01-0554
Facility Status: Preliminary site assessment underway
Case Number: 2623
How Discovered: Tank Closure
Leak Cause: Structure Failure
Leak Source: Tank
Date Leak Confirmed: Not reported
Oversight Program: LUST
Prelim. Site Assessment Workplan Submitted: Not reported
Preliminary Site Assessment Began: 1/2/1965
Pollution Characterization Began: Not reported
Pollution Remediation Plan Submitted: Not reported
Date Remediation Action Underway: Not reported
Date Post Remedial Action Monitoring Began: Not reported

CPS-SLIC:

Name: EL MONTE RV CENTER (TOXICS)
Address: 4341 HOWARD
City, State, Zip: OAKLAND, CA 94601
Region: STATE
Facility Status: Open - Inactive

Map ID
Direction
Distance
Elevation

MAP FINDINGS

Site

Database(s)

EDR ID Number
EPA ID Number

EL MONTE RV CENTER (Continued)

S102429159

Status Date: 12/03/2019
Global Id: T0600100507
Lead Agency: ALAMEDA COUNTY LOP
Lead Agency Case Number: RO0002500
Latitude: 37.765966
Longitude: -122.22042
Case Type: Cleanup Program Site
Case Worker: DR
Local Agency: ALAMEDA COUNTY LOP
RB Case Number: NA
File Location: All Files are on GeoTracker or in the Local Agency Database
Potential Media Affected: Other Groundwater (uses other than drinking water)
Potential Contaminants of Concern: * Solvents, Gasoline
Site History: A1,000-gallon gasoline UST was removed from the site on November 15, 1991. Petroleum hydrocarbons were detected in soil samples collected at the time of the removal. Approximately 110 cubic yards of gasoline-impacted soil was overexcavated from the tank pit on June 24, 1993, resulting in a pit approximately 15 x 20 feet x 10 feet deep. The pit was backfilled with clean imported fill and the gasoline-impacted soil was disposed off-site. Site investigation activities including monitoring well installation have been conducted at various times since 1993. Volatile organic compounds, consisting primarily of trichloroethene (TCE), has been detected in groundwater beneath the site. The source of the TCE is under investigation. Additional investigation was requested in 2012, however, no activity has occurred.

[Click here to access the California GeoTracker records for this facility:](#)

Alameda County CS:

Name: EL MONTE RV CENTER
Address: 4341 HOWARD ST
City,State,Zip: OAKLAND, CA 94601
Status: 12
Record Id: RO0000136
PE: 5602
Facility Status: Not reported
Latitude: 37.766558487
Longitude: -122.22191882

Name: EL MONTE RV CENTER
Address: 4341 HOWARD ST
City,State,Zip: OAKLAND, CA 94601
Status: Preliminary Site Assessment Workplan Submitted
Record Id: RO0000136
PE: 5602
Facility Status: Preliminary Site Assessment Workplan Submitted
Latitude: 37.766558487
Longitude: -122.22191882

Name: EL MONTE RV CENTER (TOXICS)
Address: 4341 HOWARD ST
City,State,Zip: OAKLAND, CA 94601
Status: Pollution Characterization
Record Id: RO0002500
PE: 5502
Facility Status: Pollution Characterization

Map ID
Direction
Distance
Elevation

MAP FINDINGS

Site

Database(s)

EDR ID Number
EPA ID Number

EL MONTE RV CENTER (Continued)

S102429159

Latitude: Not reported
Longitude: Not reported

SWEEPS UST:

Name: EL MONTE RV CENTER
Address: 4341 HOWARD ST
City: OAKLAND
Status: Not reported
Comp Number: 98123
Number: Not reported
Board Of Equalization: Not reported
Referral Date: Not reported
Action Date: Not reported
Created Date: Not reported
Owner Tank Id: Not reported
SWRCB Tank Id: 01-000-098123-000001
Tank Status: Not reported
Capacity: 1500
Active Date: Not reported
Tank Use: M.V. FUEL
STG: PRODUCT
Content: PRM UNLEADED
Number Of Tanks: 1

Name: EL MONTE RV CENTER
Address: 4341 HOWARD ST
City: OAKLAND
Status: Active
Comp Number: 98123
Number: 2
Board Of Equalization: Not reported
Referral Date: 10-08-91
Action Date: 11-24-93
Created Date: 11-24-93
Owner Tank Id: Not reported
SWRCB Tank Id: Not reported
Tank Status: Not reported
Capacity: Not reported
Active Date: Not reported
Tank Use: Not reported
STG: Not reported
Content: Not reported
Number Of Tanks: Not reported

HIST CORTESE:

edr_fname: EL MONTE RV CENTER
edr_fadd1: 4341 HOWARD
City,State,Zip: OAKLAND, CA 94601
Region: CORTESE
Facility County Code: 1
Reg By: LTNKA
Reg Id: 01-0554

CERS:

Name: EL MONTE RV CENTER (TOXICS)
Address: 4341 HOWARD

Map ID
Direction
Distance
Elevation

MAP FINDINGS

Site

Database(s)

EDR ID Number
EPA ID Number

EL MONTE RV CENTER (Continued)

S102429159

City,State,Zip: OAKLAND, CA 94601
Site ID: 204663
CERS ID: T0600100507
CERS Description: Cleanup Program Site

Affiliation:

Affiliation Type Desc: Local Agency Caseworker
Entity Name: DILAN ROE - ALAMEDA COUNTY LOP
Entity Title: Not reported
Affiliation Address: 1131 Harbor Bay Parkway
Affiliation City: ALAMEDA
Affiliation State: CA
Affiliation Country: Not reported
Affiliation Zip: Not reported
Affiliation Phone: 5105676767

Affiliation Type Desc: Regional Board Caseworker
Entity Name: Regional Water Board - SAN FRANCISCO BAY RWQCB (REGION 2)
Entity Title: Not reported
Affiliation Address: 1515 CLAY ST SUITE 1400
Affiliation City: OAKLAND
Affiliation State: CA
Affiliation Country: Not reported
Affiliation Zip: Not reported
Affiliation Phone: Not reported

L82
NNE
1/8-1/4
0.219 mi.
1154 ft.

NATIONAL LEAD CO
47TH AVE & E 10TH ST
OAKLAND, CA 94601
Site 4 of 4 in cluster L

SEMS-ARCHIVE 1003878529
CAD980637144

Relative:
Higher
Actual:
21 ft.

SEMS Archive:
Site ID: 0901877
EPA ID: CAD980637144
Name: NATIONAL LEAD CO
Address: 47TH AVE & E 10TH ST
Address 2: Not reported
City,State,Zip: OAKLAND, CA 94601
Cong District: 09
FIPS Code: 06001
FF: N
NPL: Not on the NPL
Non NPL Status: NFRAP-Site does not qualify for the NPL based on existing information

SEMS Archive Detail:

Region: 09
Site ID: 0901877
EPA ID: CAD980637144
Site Name: NATIONAL LEAD CO
NPL: N
FF: N
OU: 00
Action Code: VS
Action Name: ARCH SITE
SEQ: 1
Start Date: Not reported
Finish Date: 1988-08-01 04:00:00

Map ID
Direction
Distance
Elevation

MAP FINDINGS

Site

Database(s)

EDR ID Number
EPA ID Number

NATIONAL LEAD CO (Continued)

1003878529

Qual:	Not reported
Current Action Lead:	EPA Perf In-Hse
Region:	09
Site ID:	0901877
EPA ID:	CAD980637144
Site Name:	NATIONAL LEAD CO
NPL:	N
FF:	N
OU:	00
Action Code:	DS
Action Name:	DISCVRY
SEQ:	1
Start Date:	1981-06-01 04:00:00
Finish Date:	1981-06-01 04:00:00
Qual:	Not reported
Current Action Lead:	EPA Perf
Region:	09
Site ID:	0901877
EPA ID:	CAD980637144
Site Name:	NATIONAL LEAD CO
NPL:	N
FF:	N
OU:	00
Action Code:	PA
Action Name:	PA
SEQ:	1
Start Date:	Not reported
Finish Date:	1981-11-01 05:00:00
Qual:	L
Current Action Lead:	EPA Perf
Region:	09
Site ID:	0901877
EPA ID:	CAD980637144
Site Name:	NATIONAL LEAD CO
NPL:	N
FF:	N
OU:	00
Action Code:	PA
Action Name:	PA
SEQ:	2
Start Date:	Not reported
Finish Date:	1988-08-01 04:00:00
Qual:	N
Current Action Lead:	EPA Perf

MAP FINDINGS

Map ID
 Direction
 Distance
 Elevation

Site

Database(s)

EDR ID Number
 EPA ID Number

P83 **WHITE BROTHERS**
SW **4801 TIDEWATER**
1/8-1/4 **OAKLAND, CA 94601**
0.222 mi.
1171 ft. **Site 5 of 7 in cluster P**

LUST **S102441244**
Alameda County CS
Cortese
HIST CORTESE
CERS
N/A

Relative:
Lower
Actual:
9 ft.

LUST:
 Name: WHITE BROTHERS
 Address: 4801 TIDEWATER
 City,State,Zip: OAKLAND, CA 94601
 Lead Agency: ALAMEDA COUNTY LOP
 Case Type: LUST Cleanup Site
 Geo Track: http://geotracker.waterboards.ca.gov/profile_report.asp?global_id=T0600101624
 Global Id: T0600101624
 Latitude: 37.761994
 Longitude: -122.220501
 Status: Completed - Case Closed
 Status Date: 07/06/1994
 Case Worker: Not reported
 RB Case Number: 01-1755
 Local Agency: Not reported
 File Location: All Files are on GeoTracker or in the Local Agency Database
 Local Case Number: RO0000929
 Potential Media Affect: Other Groundwater (uses other than drinking water)
 Potential Contaminants of Concern: Diesel
 Site History: Not reported

LUST:
 Global Id: T0600101624
 Contact Type: Regional Board Caseworker
 Contact Name: Regional Water Board
 Organization Name: SAN FRANCISCO BAY RWQCB (REGION 2)
 Address: 1515 CLAY ST SUITE 1400
 City: OAKLAND
 Email: Not reported
 Phone Number: Not reported

LUST:
 Global Id: T0600101624
 Action Type: RESPONSE
 Date: 01/23/2018
 Action: Site Assessment Report

Global Id: T0600101624
 Action Type: RESPONSE
 Date: 01/10/2018
 Action: Soil and Water Investigation Report

Global Id: T0600101624
 Action Type: Other
 Date: 06/04/1990
 Action: Leak Reported

Global Id: T0600101624
 Action Type: RESPONSE
 Date: 01/10/2018
 Action: Soil and Water Investigation Report

Global Id: T0600101624

Map ID
Direction
Distance
Elevation

MAP FINDINGS

Site

Database(s)

EDR ID Number
EPA ID Number

WHITE BROTHERS (Continued)

S102441244

Action Type: ENFORCEMENT
Date: 01/24/2018
Action: Staff Letter

Global Id: T0600101624
Action Type: REMEDIATION
Date: 09/09/9999
Action: Excavation

LUST:

Global Id: T0600101624
Status: Open - Case Begin Date
Status Date: 06/04/1990

Global Id: T0600101624
Status: Completed - Case Closed
Status Date: 07/06/1994

LUST REG 2:

Region: 2
Facility Id: 01-1755
Facility Status: Case Closed
Case Number: 3689
How Discovered: Tank Closure
Leak Cause: Structure Failure
Leak Source: Tank
Date Leak Confirmed: Not reported
Oversight Program: LUST
Prelim. Site Assessment Workplan Submitted: 3/4/1993
Preliminary Site Assessment Began: Not reported
Pollution Characterization Began: Not reported
Pollution Remediation Plan Submitted: Not reported
Date Remediation Action Underway: Not reported
Date Post Remedial Action Monitoring Began: Not reported

Alameda County CS:

Name: WHITE BROTHERS
Address: 4801 TIDEWATER WAY
City,State,Zip: OAKLAND, CA 94601
Status: Case Closed
Record Id: RO0000929
PE: 5602
Facility Status: Case Closed
Latitude: 37.762186918
Longitude: -122.21987893

CORTESE:

Name: WHITE BROTHERS
Address: 4801 TIDEWATER
City,State,Zip: OAKLAND, CA 94601
Region: CORTESE
Envirostor Id: Not reported
Global ID: T0600101624
Site/Facility Type: LUST CLEANUP SITE

Map ID
Direction
Distance
Elevation

MAP FINDINGS

Site

Database(s)

EDR ID Number
EPA ID Number

WHITE BROTHERS (Continued)

S102441244

Cleanup Status: COMPLETED - CASE CLOSED
Status Date: Not reported
Site Code: Not reported
Latitude: Not reported
Longitude: Not reported
Owner: Not reported
Enf Type: Not reported
Swat R: Not reported
Flag: active
Order No: Not reported
Waste Discharge System No: Not reported
Effective Date: Not reported
Region 2: Not reported
WID Id: Not reported
Solid Waste Id No: Not reported
Waste Management Uit Name: Not reported
File Name: Active Open

HIST CORTESE:

edr_fname: WHITE BROTHERS
edr_fadd1: 4801 TIDEWATER
City,State,Zip: OAKLAND, CA 94601
Region: CORTESE
Facility County Code: 1
Reg By: LTNKA
Reg Id: 01-1755

CERS:

Name: WHITE BROTHERS
Address: 4801 TIDEWATER
City,State,Zip: OAKLAND, CA 94601
Site ID: 198176
CERS ID: T0600101624
CERS Description: Leaking Underground Storage Tank Cleanup Site

Affiliation:

Affiliation Type Desc: Regional Board Caseworker
Entity Name: Regional Water Board - SAN FRANCISCO BAY RWQCB (REGION 2)
Entity Title: Not reported
Affiliation Address: 1515 CLAY ST SUITE 1400
Affiliation City: OAKLAND
Affiliation State: CA
Affiliation Country: Not reported
Affiliation Zip: Not reported
Affiliation Phone: Not reported

R84
WSW
1/8-1/4
0.225 mi.
1186 ft.

GALLAGHER & BURK
4500 TIDEWATER
OAKLAND, CA
Site 1 of 3 in cluster R

AST A100345758
N/A

Relative:
Lower
Actual:
9 ft.

AST:
Name: GALLAGHER & BURK
Address: 4500 TIDEWATER
City/Zip: OAKLAND,

Map ID
 Direction
 Distance
 Elevation

MAP FINDINGS

Site

Database(s)

EDR ID Number
 EPA ID Number

GALLAGHER & BURK (Continued)

A100345758

Certified Unified Program Agencies: Oakland
 Owner: GALLAGHER & BURK, INC.
 Total Gallons: 2,000
 CERSID: Not reported
 Facility ID: Not reported
 Business Name: Not reported
 Phone: Not reported
 Fax: Not reported
 Mailing Address: Not reported
 Mailing Address City: Not reported
 Mailing Address State: Not reported
 Mailing Address Zip Code: Not reported
 Operator Name: Not reported
 Operator Phone: Not reported
 Owner Phone: Not reported
 Owner Mail Address: Not reported
 Owner State: Not reported
 Owner Zip Code: Not reported
 Owner Country: Not reported
 Property Owner Name: Not reported
 Property Owner Phone: Not reported
 Property Owner Mailing Address: Not reported
 Property Owner City: Not reported
 Property Owner Stat : Not reported
 Property Owner Zip Code: Not reported
 Property Owner Country: Not reported
 EPAID: Not reported

R85
WSW
1/8-1/4
0.225 mi.
1186 ft.

CALIFORNIA STEVEDORE & BALLEST
4500 TIDEWATER AVE
OAKLAND, CA 94601
Site 2 of 3 in cluster R

LUST
Alameda County CS
SWEEPS UST
Cortese
EMI
HIST CORTESE
CERS

S102426137
N/A

Relative:
Lower

Actual:
9 ft.

LUST:
 Name: CALIFORNIA STEVEDORE & BALLAST
 Address: 4500 TIDEWATER
 City,State,Zip: OAKLAND, CA 94601
 Lead Agency: ALAMEDA COUNTY LOP
 Case Type: LUST Cleanup Site
 Geo Track: http://geotracker.waterboards.ca.gov/profile_report.asp?global_id=T0600101614
 Global Id: T0600101614
 Latitude: 37.763804
 Longitude: -122.220855
 Status: Completed - Case Closed
 Status Date: 01/13/1995
 Case Worker: Not reported
 RB Case Number: 01-1743
 Local Agency: Not reported
 File Location: All Files are on GeoTracker or in the Local Agency Database
 Local Case Number: RO0001004
 Potential Media Affect: Other Groundwater (uses other than drinking water)
 Potential Contaminants of Concern: Gasoline
 Site History: Not reported

LUST:

Map ID
Direction
Distance
Elevation

MAP FINDINGS

Site

Database(s)

EDR ID Number
EPA ID Number

CALIFORNIA STEVEDORE & BALLEST (Continued)

S102426137

Global Id: T0600101614
Contact Type: Regional Board Caseworker
Contact Name: Regional Water Board
Organization Name: SAN FRANCISCO BAY RWQCB (REGION 2)
Address: 1515 CLAY ST SUITE 1400
City: OAKLAND
Email: Not reported
Phone Number: Not reported

LUST:

Global Id: T0600101614
Action Type: Other
Date: 05/20/1993
Action: Leak Reported

Global Id: T0600101614
Action Type: REMEDIATION
Date: 09/09/9999
Action: Not reported

LUST:

Global Id: T0600101614
Status: Open - Case Begin Date
Status Date: 05/20/1993

Global Id: T0600101614
Status: Completed - Case Closed
Status Date: 01/13/1995

LUST REG 2:

Region: 2
Facility Id: 01-1743
Facility Status: Case Closed
Case Number: 4456
How Discovered: Tank Closure
Leak Cause: UNK
Leak Source: UNK
Date Leak Confirmed: Not reported
Oversight Program: LUST
Prelim. Site Assessment Workplan Submitted: Not reported
Preliminary Site Assessment Began: Not reported
Pollution Characterization Began: Not reported
Pollution Remediation Plan Submitted: Not reported
Date Remediation Action Underway: Not reported
Date Post Remedial Action Monitoring Began: Not reported

Alameda County CS:

Name: CALIFORNIA STEVEDORE & BALLAST
Address: 4500 TIDEWATER AVE
City,State,Zip: OAKLAND, CA 94601
Status: Case Closed
Record Id: RO0001004
PE: 5602
Facility Status: Case Closed

Map ID
Direction
Distance
Elevation

MAP FINDINGS

Site

Database(s)

EDR ID Number
EPA ID Number

CALIFORNIA STEVEDORE & BALLEST (Continued)

S102426137

Latitude: 37.764785512
Longitude: -122.22250187

SWEEPS UST:

Name: CALIF STEVEDOVE & BALLAST
Address: 4500 TIDEWATER
City: OAKLAND
Status: Not reported
Comp Number: 6511
Number: Not reported
Board Of Equalization: 44-032226
Referral Date: Not reported
Action Date: Not reported
Created Date: Not reported
Owner Tank Id: Not reported
SWRCB Tank Id: 01-000-006511-000001
Tank Status: Not reported
Capacity: 500
Active Date: Not reported
Tank Use: M.V. FUEL
STG: PRODUCT
Content: DIESEL
Number Of Tanks: 2

Name: CALIF STEVEDOVE & BALLAST
Address: 4500 TIDEWATER
City: OAKLAND
Status: Not reported
Comp Number: 6511
Number: Not reported
Board Of Equalization: 44-032226
Referral Date: Not reported
Action Date: Not reported
Created Date: Not reported
Owner Tank Id: Not reported
SWRCB Tank Id: 01-000-006511-000002
Tank Status: Not reported
Capacity: 500
Active Date: Not reported
Tank Use: M.V. FUEL
STG: PRODUCT
Content: DIESEL
Number Of Tanks: Not reported

CORTESE:

Name: CALIFORNIA STEVEDORE & BALLAST
Address: 4500 TIDEWATER
City,State,Zip: OAKLAND, CA 94601
Region: CORTESE
Envirostor Id: Not reported
Global ID: T0600101614
Site/Facility Type: LUST CLEANUP SITE
Cleanup Status: COMPLETED - CASE CLOSED
Status Date: Not reported
Site Code: Not reported
Latitude: Not reported

Map ID
Direction
Distance
Elevation

MAP FINDINGS

Site

Database(s)

EDR ID Number
EPA ID Number

CALIFORNIA STEVEDORE & BALLEST (Continued)

S102426137

Longitude: Not reported
Owner: Not reported
Enf Type: Not reported
Swat R: Not reported
Flag: active
Order No: Not reported
Waste Discharge System No: Not reported
Effective Date: Not reported
Region 2: Not reported
WID Id: Not reported
Solid Waste Id No: Not reported
Waste Management Uit Name: Not reported
File Name: Active Open

EMI:

Name: ALAN PRE FAB BUILDING CORPORAT
Address: 4500 TIDEWATER AVE
City,State,Zip: OAKLAND, CA 94601
Year: 1993
County Code: 1
Air Basin: SF
Facility ID: 7066
Air District Name: BA
SIC Code: 3444
Air District Name: BAY AREA AQMD
Community Health Air Pollution Info System: Not reported
Consolidated Emission Reporting Rule: Not reported
Total Organic Hydrocarbon Gases Tons/Yr: 0
Reactive Organic Gases Tons/Yr: 0
Carbon Monoxide Emissions Tons/Yr: 0
NOX - Oxides of Nitrogen Tons/Yr: 0
SOX - Oxides of Sulphur Tons/Yr: 0
Particulate Matter Tons/Yr: 0
Part. Matter 10 Micrometers and Smlr Tons/Yr:0

HIST CORTESE:

edr_fname: CALIFORNIA SEVEDORE & BA
edr_fadd1: 4500 TIDEWATER
City,State,Zip: OAKLAND, CA 94601
Region: CORTESE
Facility County Code: 1
Reg By: LTNKA
Reg Id: 01-1743

CERS:

Name: CALIFORNIA STEVEDORE & BALLAST
Address: 4500 TIDEWATER
City,State,Zip: OAKLAND, CA 94601
Site ID: 238280
CERS ID: T0600101614
CERS Description: Leaking Underground Storage Tank Cleanup Site

Affiliation:

Affiliation Type Desc: Regional Board Caseworker
Entity Name: Regional Water Board - SAN FRANCISCO BAY RWQCB (REGION 2)
Entity Title: Not reported

Map ID
Direction
Distance
Elevation

MAP FINDINGS

Site

Database(s)

EDR ID Number
EPA ID Number

CALIFORNIA STEVEDORE & BALLEST (Continued)

S102426137

Affiliation Address: 1515 CLAY ST SUITE 1400
Affiliation City: OAKLAND
Affiliation State: CA
Affiliation Country: Not reported
Affiliation Zip: Not reported
Affiliation Phone: Not reported

Name: TIDEWATER YARD
Address: 4500 TIDEWATER AVE
City,State,Zip: OAKLAND, CA 94568
Site ID: 544451
CERS ID: 810550
CERS Description: Industrial Facility Storm Water

Affiliation:
Affiliation Type Desc: Owner/Operator
Entity Name: Gallagher and Burk Materials Division
Entity Title: Operator
Affiliation Address: PO Box 2909
Affiliation City: Dublin
Affiliation State: CA
Affiliation Country: Not reported
Affiliation Zip: 94568
Affiliation Phone: Not reported

S86 RELIABLE ROOFING COMPANY
SSW 4905 TIDEWATER
1/8-1/4 OAKLAND, CA 94601
0.226 mi.
1191 ft. Site 1 of 8 in cluster S

LUST S102435789
Alameda County CS N/A
Cortese
HIST CORTESE
CERS

Relative:
Lower
Actual:
8 ft.

LUST:
Name: RELIABLE ROOFING COMPANY
Address: 4905 TIDEWATER
City,State,Zip: OAKLAND, CA 94601
Lead Agency: ALAMEDA COUNTY LOP
Case Type: LUST Cleanup Site
Geo Track: http://geotracker.waterboards.ca.gov/profile_report.asp?global_id=T0600101496
Global Id: T0600101496
Latitude: 37.7600089
Longitude: -122.220891
Status: Completed - Case Closed
Status Date: 01/11/1995
Case Worker: Not reported
RB Case Number: 01-1621
Local Agency: Not reported
File Location: All Files are on GeoTracker or in the Local Agency Database
Local Case Number: RO0000936
Potential Media Affect: Other Groundwater (uses other than drinking water)
Potential Contaminants of Concern: Gasoline
Site History: Not reported

LUST:
Global Id: T0600101496
Contact Type: Regional Board Caseworker
Contact Name: Regional Water Board
Organization Name: SAN FRANCISCO BAY RWQCB (REGION 2)

Map ID
Direction
Distance
Elevation

MAP FINDINGS

Site

Database(s)

EDR ID Number
EPA ID Number

RELIABLE ROOFING COMPANY (Continued)

S102435789

Address: 1515 CLAY ST SUITE 1400
City: OAKLAND
Email: Not reported
Phone Number: Not reported

LUST:

Global Id: T0600101496
Action Type: RESPONSE
Date: 01/22/1993
Action: Other Report / Document

Global Id: T0600101496
Action Type: Other
Date: 09/29/1989
Action: Leak Reported

Global Id: T0600101496
Action Type: RESPONSE
Date: 01/20/1995
Action: Request for Closure

Global Id: T0600101496
Action Type: RESPONSE
Date: 01/04/1994
Action: Other Report / Document

Global Id: T0600101496
Action Type: REMEDIATION
Date: 09/09/9999
Action: Excavation

LUST:

Global Id: T0600101496
Status: Open - Case Begin Date
Status Date: 09/29/1989

Global Id: T0600101496
Status: Completed - Case Closed
Status Date: 01/11/1995

LUST REG 2:

Region: 2
Facility Id: 01-1621
Facility Status: Case Closed
Case Number: 2405
How Discovered: Tank Closure
Leak Cause: Structure Failure
Leak Source: Tank
Date Leak Confirmed: 1/22/1993
Oversight Program: LUST
Prelim. Site Assessment Workplan Submitted: Not reported
Preliminary Site Assessment Began: Not reported
Pollution Characterization Began: Not reported
Pollution Remediation Plan Submitted: Not reported
Date Remediation Action Underway: Not reported

Map ID
Direction
Distance
Elevation

MAP FINDINGS

Site

Database(s)

EDR ID Number
EPA ID Number

RELIABLE ROOFING COMPANY (Continued)

S102435789

Date Post Remedial Action Monitoring Began: Not reported

Alameda County CS:

Name: RELIABLE ROOFING COMPANY
Address: 4905 TIDEWATER AVE
City,State,Zip: OAKLAND, CA 94601
Status: Case Closed
Record Id: RO0000936
PE: 5602
Facility Status: Case Closed
Latitude: 37.761569709
Longitude: -122.21915033

CORTESE:

Name: RELIABLE ROOFING COMPANY
Address: 4905 TIDEWATER
City,State,Zip: OAKLAND, CA 94601
Region: CORTESE
Envirostor Id: Not reported
Global ID: T0600101496
Site/Facility Type: LUST CLEANUP SITE
Cleanup Status: COMPLETED - CASE CLOSED
Status Date: Not reported
Site Code: Not reported
Latitude: Not reported
Longitude: Not reported
Owner: Not reported
Enf Type: Not reported
Swat R: Not reported
Flag: active
Order No: Not reported
Waste Discharge System No: Not reported
Effective Date: Not reported
Region 2: Not reported
WID Id: Not reported
Solid Waste Id No: Not reported
Waste Management Uit Name: Not reported
File Name: Active Open

HIST CORTESE:

edr_fname: RELIABLE ROOFING COMPANY
edr_fadd1: 4905 TIDEWATER
City,State,Zip: OAKLAND, CA 94601
Region: CORTESE
Facility County Code: 1
Reg By: LTNKA
Reg Id: 01-1621

CERS:

Name: RELIABLE ROOFING COMPANY
Address: 4905 TIDEWATER
City,State,Zip: OAKLAND, CA 94601
Site ID: 224373
CERS ID: T0600101496
CERS Description: Leaking Underground Storage Tank Cleanup Site

Map ID
 Direction
 Distance
 Elevation

MAP FINDINGS

Site

Database(s)

EDR ID Number
 EPA ID Number

RELIABLE ROOFING COMPANY (Continued)

S102435789

Affiliation:

Affiliation Type Desc: Regional Board Caseworker
 Entity Name: Regional Water Board - SAN FRANCISCO BAY RWQCB (REGION 2)
 Entity Title: Not reported
 Affiliation Address: 1515 CLAY ST SUITE 1400
 Affiliation City: OAKLAND
 Affiliation State: CA
 Affiliation Country: Not reported
 Affiliation Zip: Not reported
 Affiliation Phone: Not reported

P87
SW
 1/8-1/4
 0.226 mi.
 1195 ft.

TIDEWATER SUBSITE
4723 TIDEWATER AVENUE
OAKLAND, CA 94601

CPS-SLIC
Alameda County CS
CERS

S117978958
N/A

Site 6 of 7 in cluster P

Relative:
Lower

CPS-SLIC:

Actual:
9 ft.

Name: TIDEWATER SUBSITE
 Address: 4723 TIDEWATER AVENUE
 City,State,Zip: OAKLAND, CA 94601
 Region: STATE
Facility Status: Completed - Case Closed
 Status Date: 12/20/2016
 Global Id: T10000007146
 Lead Agency: ALAMEDA COUNTY LOP
 Lead Agency Case Number: RO0003177
 Latitude: 37.76242
 Longitude: -122.22063
 Case Type: Cleanup Program Site
 Case Worker: MD
 Local Agency: ALAMEDA COUNTY LOP
 RB Case Number: Not reported
 File Location: All Files are on GeoTracker or in the Local Agency Database
 Potential Media Affected: Soil, Under Investigation
 Potential Contaminants of Concern: Total Petroleum Hydrocarbons (TPH)
 Site History: Not all historic documents for the fuel leak case may be available on GeoTracker. A complete case file for this site is located on the Alameda County Department Environmental Health website at: <http://ehgis.acgov.org/dehpublic/dehpublic.jsp>. This case was opened in 2015 to address Total Petroleum Hydrocarbons as motor oil (TPHmo) contamination along an abandoned railroad spur located on the property. The contamination was discovered in a soil sampling event in June 1988 for a proposed redevelopment project (former case RO0002664) which documented historic rail spur contamination to be present in near surface soil at the site. Subsequent to sampling event, the proposed redevelopment site was subdivided into six smaller parcels and each redeveloped (34-2300-19, 34-2300-20, 34-2300-21, 34-2300-22, 34-2300-23, and 34-2300-24. This case (RO0003177 Tidewater Subsite, Global Id T10000007146) was opened subsequent to the parcel split to address the TPHmo contamination on APN 34-2300-19. Case number RO0002664 for the remaining five parcels was closed without further investigation. This parcel is currently developed as a commercial property on fill marshlands along the bay margin. The subject parcel is entirely capped with pavement and a building, with a landscaped area in the eastern third of the parcel

Map ID
Direction
Distance
Elevation

MAP FINDINGS

Site

Database(s)

EDR ID Number
EPA ID Number

TIDEWATER SUBSITE (Continued)

S117978958

in the location of the former rail spur alignment. Potential source areas associated with the former rail tracks were investigated and analyzed for petroleum hydrocarbons, volatile organic compounds (VOC; full analytical suite), semi-volatile organic compounds (SVOC), polychlorinated biphenyls (PCBs), and metals in soil and groundwater. Downgradient soil and grab groundwater samples were also collected. The analytical results detected TPHmo, TPH as diesel, and metals in soil, and dissolved metals in groundwater. Although the site is not documented to have contained an underground storage tank (UST), this case has been evaluated for closure consistent with the State Water Boards Low-Threat Underground Storage Tank Closure Policy (LTCP) for petroleum related contaminants. The LTCP states that it is appropriate to apply the policy to other petroleum releases. Closure of the case under the LTCP for petroleum compounds appears appropriate with a commercial land use restriction to manage limited residual petroleum contamination at the site. The non-petroleum contamination has been evaluated consistent with criteria described in the Regional Water Boards Environmental Screening Level Tables, in conjunction with Users Guide: Derivation and Application of Environmental Screening Levels, revised in March 2016. Case closure is granted for the current commercial land use. Due to limited residual subsurface contamination remaining at the site, if any redevelopment occurs, or if a change in land use to residential, or other conservative land use, Alameda County Department of Environmental Health (ACDEH) must be notified as required by Government Code Section 65850.2. Excavation or construction activities in areas of residual contamination require planning and implementation of appropriate health and safety procedures by the responsible party prior to and during excavation and construction activities. This site is to be entered into the City of Oakland Permit Tracking System due to the residual contamination on site.

[Click here to access the California GeoTracker records for this facility:](#)

Alameda County CS:

Name: TIDEWATER BUSINESS PARK
Address: 4723 TIDEWATER AVE
City,State,Zip: OAKLAND, CA 94601
Status: Leak Confirmation
Record Id: RO0002664
PE: 5502
Facility Status: Leak Confirmation
Latitude: 37.76277628
Longitude: -122.22099066

Name: TIDEWATER BUSINESS PARK
Address: 4723 TIDEWATER AVE
City,State,Zip: OAKLAND, CA 94601
Status: Pollution Characterization
Record Id: RO0002664
PE: 5502
Facility Status: Pollution Charaterization
Latitude: 37.76277628
Longitude: -122.22099066

Name: TIDEWATER BUSINESS PARK
Address: 4723 TIDEWATER AVE

Map ID
Direction
Distance
Elevation

MAP FINDINGS

Site

Database(s)

EDR ID Number
EPA ID Number

TIDEWATER SUBSITE (Continued)

S117978958

City,State,Zip: OAKLAND, CA 94601
Status: Case Closed
Record Id: RO0002664
PE: 5502
Facility Status: Case Closed
Latitude: 37.76277628
Longitude: -122.22099066

CERS:

Name: TIDEWATER SUBSITE
Address: 4723 TIDEWATER AVENUE
City,State,Zip: OAKLAND, CA 94601
Site ID: 354957
CERS ID: T10000007146
CERS Description: Cleanup Program Site

Affiliation:

Affiliation Type Desc: Local Agency Caseworker
Entity Name: MARK DETTERMAN - ALAMEDA COUNTY LOP
Entity Title: Not reported
Affiliation Address: 1131 HARBOR BAY PARKWAY
Affiliation City: ALAMEDA
Affiliation State: CA
Affiliation Country: Not reported
Affiliation Zip: Not reported
Affiliation Phone: 5105676876

Affiliation Type Desc: Regional Board Caseworker
Entity Name: Regional Water Board - SAN FRANCISCO BAY RWQCB (REGION 2)
Entity Title: Not reported
Affiliation Address: 1515 CLAY ST SUITE 1400
Affiliation City: OAKLAND
Affiliation State: CA
Affiliation Country: Not reported
Affiliation Zip: Not reported
Affiliation Phone: Not reported

P88
SW
1/8-1/4
0.226 mi.
1195 ft.

TIDEWATER SUBSITE
4723 TIDEWATER AVE
OAKLAND, CA 94601

Alameda County CS S117978975
N/A

Site 7 of 7 in cluster P

Relative:
Lower
Actual:
9 ft.

Alameda County CS:
Name: TIDEWATER SUBSITE
Address: 4723 TIDEWATER AVE
City,State,Zip: OAKLAND, CA 94601-
Status: Pollution Characterization
Record Id: RO0003177
PE: 5502
Facility Status: Pollution Charaterization
Latitude: Not reported
Longitude: Not reported

Name: TIDEWATER SUBSITE
Address: 4723 TIDEWATER AVE
City,State,Zip: OAKLAND, CA 94601-

Map ID
Direction
Distance
Elevation

MAP FINDINGS

Site

Database(s)

EDR ID Number
EPA ID Number

TIDEWATER SUBSITE (Continued)

S117978975

Status: Case Closed
Record Id: RO0003177
PE: 5502
Facility Status: Case Closed
Latitude: Not reported
Longitude: Not reported

T89
East
1/8-1/4
0.227 mi.
1200 ft.

FOREMAN PROPERTY
5105 E 8TH ST
OAKLAND, CA 94601

Alameda County CS **S107526507**
N/A

Site 1 of 5 in cluster T

Relative:
Higher
Actual:
13 ft.

Alameda County CS:
Name: FOREMAN PROPERTY
Address: 5105 E 8TH ST
City,State,Zip: OAKLAND, CA 94601
Status: Preliminary Site Assessment Underway
Record Id: RO0002904
PE: 5502
Facility Status: Preliminary Site Assessment Underway
Latitude: 37.765064675
Longitude: -122.21234122

Name: FOREMAN PROPERTY
Address: 5105 E 8TH ST
City,State,Zip: OAKLAND, CA 94601
Status: Pollution Characterization
Record Id: RO0002904
PE: 5502
Facility Status: Pollution Characterization
Latitude: 37.765064675
Longitude: -122.21234122

T90
East
1/8-1/4
0.227 mi.
1200 ft.

FOREMAN PROPERTY
5105 8TH
OAKLAND, CA 94601

CPS-SLIC **S107619974**
CERS **N/A**

Site 2 of 5 in cluster T

Relative:
Higher
Actual:
13 ft.

CPS-SLIC:
Name: FOREMAN PROPERTY
Address: 5105 8TH
City,State,Zip: OAKLAND, CA 94601
Region: STATE
Facility Status: Open - Inactive
Status Date: 01/21/2016
Global Id: SL0600100691
Lead Agency: ALAMEDA COUNTY LOP
Lead Agency Case Number: RO0002904
Latitude: 37.764862
Longitude: -122.212305
Case Type: Cleanup Program Site
Case Worker: PK
Local Agency: ALAMEDA COUNTY LOP
RB Case Number: NA

Map ID
Direction
Distance
Elevation

MAP FINDINGS

Site

Database(s)

EDR ID Number
EPA ID Number

FOREMAN PROPERTY (Continued)

S107619974

File Location: All Files are on GeoTracker or in the Local Agency Database
Potential Media Affected: Under Investigation
Potential Contaminants of Concern: Lead
Site History: This site remains an inactive case requiring further evaluation.

[Click here to access the California GeoTracker records for this facility:](#)

CERS:

Name: FOREMAN PROPERTY
Address: 5105 8TH
City,State,Zip: OAKLAND, CA 94601
Site ID: 250265
CERS ID: SL0600100691
CERS Description: Cleanup Program Site

Affiliation:

Affiliation Type Desc: Regional Board Caseworker
Entity Name: Regional Water Board - SAN FRANCISCO BAY RWQCB (REGION 2)
Entity Title: Not reported
Affiliation Address: 1515 CLAY ST SUITE 1400
Affiliation City: OAKLAND
Affiliation State: CA
Affiliation Country: Not reported
Affiliation Zip: Not reported
Affiliation Phone: Not reported

U91
ENE
1/8-1/4
0.227 mi.
1200 ft.

CALIFORNIA STEEL PROCESSING CO INC
848 49TH AVE
OAKLAND, CA 94601
Site 1 of 7 in cluster U

RCRA-SQG **1000252334**
CHMIRS **CAD074643701**
FINDS
ECHO
HAZNET
HWTS

Relative:
Higher

Actual:
16 ft.

RCRA-SQG:

Date Form Received by Agency: 19960901
Handler Name: CALIFORNIA STEEL PROCESSING CO INC
Handler Address: 848 49TH AVE
Handler City,State,Zip: OAKLAND, CA 94601
EPA ID: CAD074643701
Contact Name: Not reported
Contact Address: Not reported
Contact City,State,Zip: Not reported
Contact Telephone: Not reported
Contact Fax: Not reported
Contact Email: Not reported
Contact Title: Not reported
EPA Region: 09
Land Type: Not reported
Federal Waste Generator Description: Small Quantity Generator
Non-Notifier: Not reported
Biennial Report Cycle: Not reported
Accessibility: Not reported
Active Site Indicator: Handler Activities
State District Owner: CA
State District: 2
Mailing Address: 49TH AVE
Mailing City,State,Zip: OAKLAND, CA 94601

Map ID
 Direction
 Distance
 Elevation

MAP FINDINGS

Site

Database(s)

EDR ID Number
 EPA ID Number

CALIFORNIA STEEL PROCESSING CO INC (Continued)

1000252334

Owner Name:	NOT REQUIRED
Owner Type:	Private
Operator Name:	NOT REQUIRED
Operator Type:	Private
Short-Term Generator Activity:	No
Importer Activity:	No
Mixed Waste Generator:	No
Transporter Activity:	No
Transfer Facility Activity:	No
Recycler Activity with Storage:	No
Small Quantity On-Site Burner Exemption:	No
Smelting Melting and Refining Furnace Exemption:	No
Underground Injection Control:	No
Off-Site Waste Receipt:	No
Universal Waste Indicator:	No
Universal Waste Destination Facility:	No
Federal Universal Waste:	No
Active Site Fed-Reg Treatment Storage and Disposal Facility:	Not reported
Active Site Converter Treatment storage and Disposal Facility:	Not reported
Active Site State-Reg Treatment Storage and Disposal Facility:	Not reported
Active Site State-Reg Handler:	---
Federal Facility Indicator:	Not reported
Hazardous Secondary Material Indicator:	NN
Sub-Part K Indicator:	Not reported
Commercial TSD Indicator:	No
Treatment Storage and Disposal Type:	Not reported
2018 GPRA Permit Baseline:	Not on the Baseline
2018 GPRA Renewals Baseline:	Not on the Baseline
Permit Renewals Workload Universe:	Not reported
Permit Workload Universe:	Not reported
Permit Progress Universe:	Not reported
Post-Closure Workload Universe:	Not reported
Closure Workload Universe:	Not reported
202 GPRA Corrective Action Baseline:	No
Corrective Action Workload Universe:	No
Subject to Corrective Action Universe:	No
Non-TSDFs Where RCRA CA has Been Imposed Universe:	No
TSDFs Potentially Subject to CA Under 3004 (u)/(v) Universe:	No
TSDFs Only Subject to CA under Discretionary Auth Universe:	No
Corrective Action Priority Ranking:	No NCAPS ranking
Environmental Control Indicator:	No
Institutional Control Indicator:	No
Human Exposure Controls Indicator:	N/A
Groundwater Controls Indicator:	N/A
Operating TSDF Universe:	Not reported
Full Enforcement Universe:	Not reported
Significant Non-Complier Universe:	No
Unaddressed Significant Non-Complier Universe:	No
Addressed Significant Non-Complier Universe:	No
Significant Non-Complier With a Compliance Schedule Universe:	No
Financial Assurance Required:	Not reported
Handler Date of Last Change:	20060905
Recognized Trader-Importer:	No
Recognized Trader-Exporter:	No
Importer of Spent Lead Acid Batteries:	No
Exporter of Spent Lead Acid Batteries:	No
Recycler Activity Without Storage:	Not reported

Map ID
Direction
Distance
Elevation

MAP FINDINGS

Site

Database(s)

EDR ID Number
EPA ID Number

CALIFORNIA STEEL PROCESSING CO INC (Continued)

1000252334

Manifest Broker: Not reported
Sub-Part P Indicator: No

Handler - Owner Operator:

Owner/Operator Indicator: Owner
Owner/Operator Name: NOT REQUIRED
Legal Status: Private
Date Became Current: Not reported
Date Ended Current: Not reported
Owner/Operator Address: NOT REQUIRED
Owner/Operator City,State,Zip: NOT REQUIRED, ME 99999
Owner/Operator Telephone: 415-555-1212
Owner/Operator Telephone Ext: Not reported
Owner/Operator Fax: Not reported
Owner/Operator Email: Not reported

Owner/Operator Indicator: Operator
Owner/Operator Name: NOT REQUIRED
Legal Status: Private
Date Became Current: Not reported
Date Ended Current: Not reported
Owner/Operator Address: NOT REQUIRED
Owner/Operator City,State,Zip: NOT REQUIRED, ME 99999
Owner/Operator Telephone: 415-555-1212
Owner/Operator Telephone Ext: Not reported
Owner/Operator Fax: Not reported
Owner/Operator Email: Not reported

Owner/Operator Indicator: Owner
Owner/Operator Name: NOT REQUIRED
Legal Status: Private
Date Became Current: Not reported
Date Ended Current: Not reported
Owner/Operator Address: NOT REQUIRED
Owner/Operator City,State,Zip: NOT REQUIRED, ME 99999
Owner/Operator Telephone: 415-555-1212
Owner/Operator Telephone Ext: Not reported
Owner/Operator Fax: Not reported
Owner/Operator Email: Not reported

Owner/Operator Indicator: Operator
Owner/Operator Name: NOT REQUIRED
Legal Status: Private
Date Became Current: Not reported
Date Ended Current: Not reported
Owner/Operator Address: NOT REQUIRED
Owner/Operator City,State,Zip: NOT REQUIRED, ME 99999
Owner/Operator Telephone: 415-555-1212
Owner/Operator Telephone Ext: Not reported
Owner/Operator Fax: Not reported
Owner/Operator Email: Not reported

Historic Generators:

Receive Date: 19960901
Handler Name: CALIFORNIA STEEL PROCESSING CO INC

Map ID
Direction
Distance
Elevation

MAP FINDINGS

Site

Database(s)

EDR ID Number
EPA ID Number

CALIFORNIA STEEL PROCESSING CO INC (Continued)

1000252334

Federal Waste Generator Description: Large Quantity Generator
State District Owner: CA
Large Quantity Handler of Universal Waste: No
Recognized Trader Importer: No
Recognized Trader Exporter: No
Spent Lead Acid Battery Importer: No
Spent Lead Acid Battery Exporter: No
Current Record: No
Non Storage Recycler Activity: Not reported
Electronic Manifest Broker: Not reported

Receive Date: 19960901
Handler Name: CALIFORNIA STEEL PROCESSING CO INC
Federal Waste Generator Description: Small Quantity Generator
State District Owner: CA
Large Quantity Handler of Universal Waste: No
Recognized Trader Importer: No
Recognized Trader Exporter: No
Spent Lead Acid Battery Importer: No
Spent Lead Acid Battery Exporter: No
Current Record: Yes
Non Storage Recycler Activity: Not reported
Electronic Manifest Broker: Not reported

List of NAICS Codes and Descriptions:

NAICS Code: 332813
NAICS Description: ELECTROPLATING, PLATING, POLISHING, ANODIZING, AND COLORING

Facility Has Received Notices of Violations:

Violations: No Violations Found

Evaluation Action Summary:

Evaluations: No Evaluations Found

CHMIRS:

Name: Not reported
Address: 848 49TH AVE
City,State,Zip: OAKLAND, CA 94601
OES Incident Number: 11954
OES notification: Not reported
OES Date: 1/25/1996
OES Time: 03:59:35 PM
Date Completed: Not reported
Property Use: Not reported
Agency Id Number: Not reported
Agency Incident Number: Not reported
Time Notified: Not reported
Time Completed: Not reported
Surrounding Area: Not reported
Estimated Temperature: Not reported
Property Management: Not reported
More Than Two Substances Involved?: Not reported
Resp Agency Personel # Of Decontaminated: Not reported
Responding Agency Personel # Of Injuries: Not reported

Map ID
Direction
Distance
Elevation

MAP FINDINGS

Site

Database(s)

EDR ID Number
EPA ID Number

CALIFORNIA STEEL PROCESSING CO INC (Continued)

1000252334

Responding Agency Personel # Of Fatalities: Not reported
Others Number Of Decontaminated: Not reported
Others Number Of Injuries: Not reported
Others Number Of Fatalities: Not reported
Vehicle Make/year: Not reported
Vehicle License Number: Not reported
Vehicle State: Not reported
Vehicle Id Number: Not reported
CA DOT PUC/ICC Number: Not reported
Company Name: Not reported
Reporting Officer Name/ID: Not reported
Report Date: Not reported
Facility Telephone: Not reported
Waterway Involved: YES
Waterway: Not reported
Spill Site: Not reported
Cleanup By: it corp
Containment: Not reported
What Happened: Not reported
Type: CHEMICAL
Measure: Not reported
Other: Not reported
Date/Time: Not reported
Year: 1996
Agency: oakland fire dept
Incident Date: 1151/25jann96
Admin Agency: Not reported
Amount: 2 gals 1 gal
Contained: NO
Site Type: RD
E Date: Not reported
Substance: petroleum distillate ketone ester solvent
Unknown: Not reported
Substance #2: Not reported
Substance #3: Not reported
Evacuations: NO
Number of Injuries: NO
Number of Fatalities: NO
#1 Pipeline: Not reported
#2 Pipeline: Not reported
#3 Pipeline: Not reported
#1 Vessel >= 300 Tons: Not reported
#2 Vessel >= 300 Tons: Not reported
#3 Vessel >= 300 Tons: Not reported
Evacs: Not reported
Injuries: Not reported
Fatales: Not reported
Comments: Not reported
Description: substance found by street dept, no leakage

FINDS:

Registry ID: 110002657651

Click Here:

Environmental Interest/Information System:

RCRAInfo is a national information system that supports the Resource

Map ID
Direction
Distance
Elevation

MAP FINDINGS

Site

Database(s)

EDR ID Number
EPA ID Number

CALIFORNIA STEEL PROCESSING CO INC (Continued)

1000252334

Conservation and Recovery Act (RCRA) program through the tracking of events and activities related to facilities that generate, transport, and treat, store, or dispose of hazardous waste. RCRAInfo allows RCRA program staff to track the notification, permit, compliance, and corrective action activities required under RCRA.

Registry ID: 110070317088

Click Here:

Environmental Interest/Information System:
OSHA ESTABLISHMENT

[Click this hyperlink](#) while viewing on your computer to access additional FINDS: detail in the EDR Site Report.

ECHO:

Envid: 1000252334
Registry ID: 110002657651
DFR URL: <http://echo.epa.gov/detailed-facility-report?fid=110002657651>
Name: CALIFORNIA STEEL PROCESSING CO INC
Address: 848 49TH AVE
City,State,Zip: OAKLAND, CA 94601

HAZNET:

Name: CALIFORNIA STEEL PROCESSING CO INC
Address: 848 49TH AVE
Address 2: Not reported
City,State,Zip: OAKLAND, CA 946010000
Contact: LAWRENCE SIMMONS
Telephone: 5105352355
Mailing Name: Not reported
Mailing Address: 848 49TH AVE

Year: 1993
Gepaid: CAD074643701
TSD EPA ID: CAT000646117
CA Waste Code: 181 - Other inorganic solid waste
Disposal Method: D80 - Disposal, Land Fill
Tons: 13.44

Year: 1984
Gepaid: CAD074643701
TSD EPA ID: CAD000094771
CA Waste Code: 113 -
Disposal Method: D83 - Disposal, Surface Impoundment
Tons: 16.68

Year: 1984
Gepaid: CAD074643701
TSD EPA ID: CAD067786749
CA Waste Code: 611 - Contaminated soil from site clean-up
Disposal Method: D80 - Disposal, Land Fill
Tons: 32.0264

Year: 1983
Gepaid: CAD074643701
TSD EPA ID: CAD000083121
CA Waste Code: -

Map ID
Direction
Distance
Elevation

MAP FINDINGS

Site

Database(s)

EDR ID Number
EPA ID Number

CALIFORNIA STEEL PROCESSING CO INC (Continued)

1000252334

Disposal Method: 06 -
Tons: 15.846

Year: 1983
Gepaid: CAD074643701
TSD EPA ID: CAD000094771
CA Waste Code: 113 -
Disposal Method: D83 - Disposal, Surface Impoundment
Tons: 15.846

Year: 1982
Gepaid: CAD074643701
TSD EPA ID: CAD990663296
CA Waste Code: 111 -
Disposal Method: R01 - Recycler
Tons: 20.016

Additional Info:

Year: 1993
Gen EPA ID: CAD074643701

Shipment Date: 19930331
Creation Date: 9/6/1995 0:00:00
Receipt Date: 19930331
Manifest ID: 92651394
Trans EPA ID: CAD063547996
Trans Name: Not reported
Trans 2 EPA ID: Not reported
Trans 2 Name: Not reported
TSD EPA ID: CAT000646117
Trans Name: Not reported
TSD Alt EPA ID: Not reported
TSD Alt Name: Not reported
Waste Code Description: 181 - Other inorganic solid waste Organics
RCRA Code: Not reported
Meth Code: D80 - Disposal, Land Fill
Quantity Tons: 13.44
Waste Quantity: 26880
Quantity Unit: P
Additional Code 1: Not reported
Additional Code 2: Not reported
Additional Code 3: Not reported
Additional Code 4: Not reported
Additional Code 5: Not reported

HWTS:

Name: CALIFORNIA STEEL PROCESSING CO INC
Address: 848 49TH AVE
Address 2: Not reported
City,State,Zip: OAKLAND, CA 946010000
EPA ID: CAD074643701
Inactive Date: 06/30/1998
Create Date: 07/23/1982
Last Act Date: 04/27/1999
Mailing Name: Not reported

Map ID
 Direction
 Distance
 Elevation

MAP FINDINGS

Site

Database(s)

EDR ID Number
 EPA ID Number

CALIFORNIA STEEL PROCESSING CO INC (Continued)

1000252334

Mailing Address: 848 49TH AVE
 Mailing Address 2: Not reported
 Mailing City,State,Zip: OAKLAND, CA 946010000
 Owner Name: --
 Owner Address: --
 Owner Address 2: Not reported
 Owner City,State,Zip: --, 99 --
 Contact Name: LAWRENCE SIMMONS
 Contact Address: INACT PER 98VQ FINAL NOTICE
 Contact Address 2: - BATCH 4/27
 City,State,Zip: --, 99 --

NAICS:

EPA ID: CAD074643701
 Create Date: 2002-03-14 16:36:26.000
 NAICS Code: 332813
 NAICS Description: Electroplating, Plating, Polishing, Anodizing, and Coloring
 Issued EPA ID Date: 1982-07-23 00:00:00
 Inactive Date: 1998-06-30 00:00:00
 Facility Name: CALIFORNIA STEEL PROCESSING CO INC
 Facility Address: 848 49TH AVE
 Facility Address 2: Not reported
 Facility City: OAKLAND
 Facility County: Not reported
 Facility State: CA
 Facility Zip: 946010000

EPA ID: CAD074643701
 Create Date: 2002-03-14 16:36:26.000
 NAICS Code: 332813
 NAICS Description: Electroplating, Plating, Polishing, Anodizing, and Coloring
 Issued EPA ID Date: 1982-07-23 00:00:00
 Inactive Date: 1998-06-30 00:00:00
 Facility Name: CALIFORNIA STEEL PROCESSING CO INC
 Facility Address: 848 49TH AVE
 Facility Address 2: Not reported
 Facility City: OAKLAND
 Facility County: Not reported
 Facility State: CA
 Facility Zip: 946010000

O92
NNW
1/8-1/4
0.229 mi.
1208 ft.

Relative:
Higher

Actual:
18 ft.

ROY HATTON PROJECT
752 HIGH
OAKLAND, CA 94601

Site 7 of 7 in cluster O

LUST:

Name: ROY HATTON PROJECT
 Address: 752 HIGH
 City,State,Zip: OAKLAND, CA 94601
 Lead Agency: ALAMEDA COUNTY LOP
 Case Type: LUST Cleanup Site
 Geo Track: http://geotracker.waterboards.ca.gov/profile_report.asp?global_id=T0600100500
 Global Id: T0600100500
 Latitude: 37.768159

LUST **S100226799**
Alameda County CS **N/A**
Cortese
HIST CORTESE
Notify 65
CERS

Map ID
Direction
Distance
Elevation

MAP FINDINGS

Site

Database(s)

EDR ID Number
EPA ID Number

ROY HATTON PROJECT (Continued)

S100226799

Longitude: -122.218546
Status: Completed - Case Closed
Status Date: 12/05/1997
Case Worker: Not reported
RB Case Number: 01-0547
Local Agency: Not reported
File Location: All Files are on GeoTracker or in the Local Agency Database
Local Case Number: RO0000956
Potential Media Affect: Other Groundwater (uses other than drinking water)
Potential Contaminants of Concern: Waste Oil / Motor / Hydraulic / Lubricating
Site History: Not reported

LUST:

Global Id: T0600100500
Contact Type: Regional Board Caseworker
Contact Name: Regional Water Board
Organization Name: SAN FRANCISCO BAY RWQCB (REGION 2)
Address: 1515 CLAY ST SUITE 1400
City: OAKLAND
Email: Not reported
Phone Number: Not reported

LUST:

Global Id: T0600100500
Action Type: ENFORCEMENT
Date: 04/05/1991
Action: File Review - Closure

Global Id: T0600100500
Action Type: ENFORCEMENT
Date: 06/22/1993
Action: Clean Up Fund - Letter to RP

Global Id: T0600100500
Action Type: RESPONSE
Date: 03/08/1989
Action: Unauthorized Release Form

Global Id: T0600100500
Action Type: RESPONSE
Date: 04/25/1991
Action: Request for Closure

Global Id: T0600100500
Action Type: RESPONSE
Date: 09/25/1989
Action: Unauthorized Release Form

Global Id: T0600100500
Action Type: Other
Date: 01/23/1989
Action: Leak Reported

Global Id: T0600100500
Action Type: RESPONSE
Date: 02/06/1990
Action: Soil and Water Investigation Report

Map ID
Direction
Distance
Elevation

MAP FINDINGS

Site

Database(s)

EDR ID Number
EPA ID Number

ROY HATTON PROJECT (Continued)

S100226799

Global Id: T0600100500
Action Type: RESPONSE
Date: 11/22/1989
Action: Unauthorized Release Form

Global Id: T0600100500
Action Type: REMEDIATION
Date: 09/09/9999
Action: Excavation

LUST:

Global Id: T0600100500
Status: Open - Case Begin Date
Status Date: 01/23/1989

Global Id: T0600100500
Status: Completed - Case Closed
Status Date: 12/05/1997

LUST REG 2:

Region: 2
Facility Id: 01-0547
Facility Status: Case Closed
Case Number: 4440
How Discovered: Tank Closure
Leak Cause: Structure Failure
Leak Source: Tank
Date Leak Confirmed: Not reported
Oversight Program: LUST
Prelim. Site Assessment Workplan Submitted: Not reported
Preliminary Site Assessment Began: Not reported
Pollution Characterization Began: Not reported
Pollution Remediation Plan Submitted: Not reported
Date Remediation Action Underway: Not reported
Date Post Remedial Action Monitoring Began: Not reported

Alameda County CS:

Name: ROY HATTON PROJECT
Address: 752 HIGH ST
City,State,Zip: OAKLAND, CA 94601
Status: Case Closed
Record Id: RO0000956
PE: 5602
Facility Status: Case Closed
Latitude: 37.768800787
Longitude: -122.21930811

CORTESE:

Name: ROY HATTON PROJECT
Address: 752 HIGH
City,State,Zip: OAKLAND, CA 94601
Region: CORTESE
Envirostor Id: Not reported
Global ID: T0600100500

Map ID
Direction
Distance
Elevation

MAP FINDINGS

Site

Database(s)

EDR ID Number
EPA ID Number

ROY HATTON PROJECT (Continued)

S100226799

Site/Facility Type: LUST CLEANUP SITE
Cleanup Status: COMPLETED - CASE CLOSED
Status Date: Not reported
Site Code: Not reported
Latitude: Not reported
Longitude: Not reported
Owner: Not reported
Enf Type: Not reported
Swat R: Not reported
Flag: active
Order No: Not reported
Waste Discharge System No: Not reported
Effective Date: Not reported
Region 2: Not reported
WID Id: Not reported
Solid Waste Id No: Not reported
Waste Management Uit Name: Not reported
File Name: Active Open

HIST CORTESE:

edr_fname: ROY HATTON PROJECT
edr_fadd1: 752 HIGH
City,State,Zip: OAKLAND, CA 94541
Region: CORTESE
Facility County Code: 1
Reg By: LTNKA
Reg Id: 01-0547

NOTIFY 65:

Name: ED'S AUTO WRECKERS
Address: 752 HIGH STREET
City,State,Zip: OAKLAND, CA 92626
Date Reported: Not reported
Staff Initials: Not reported
Board File Number: Not reported
Facility Type: Not reported
Discharge Date: Not reported
Issue Date: Not reported
Incident Description: Not reported
Global ID: Not reported
Status: Not reported

CERS:

Name: ROY HATTON PROJECT
Address: 752 HIGH
City,State,Zip: OAKLAND, CA 94601
Site ID: 256006
CERS ID: T0600100500
CERS Description: Leaking Underground Storage Tank Cleanup Site

Affiliation:

Affiliation Type Desc: Regional Board Caseworker
Entity Name: Regional Water Board - SAN FRANCISCO BAY RWQCB (REGION 2)
Entity Title: Not reported
Affiliation Address: 1515 CLAY ST SUITE 1400
Affiliation City: OAKLAND

Map ID
 Direction
 Distance
 Elevation

MAP FINDINGS

Site

Database(s)

EDR ID Number
 EPA ID Number

ROY HATTON PROJECT (Continued)

S100226799

Affiliation State: CA
 Affiliation Country: Not reported
 Affiliation Zip: Not reported
 Affiliation Phone: Not reported

T93
East
1/8-1/4
0.229 mi.
1211 ft.

GENERAL GRINDING INC
801 51ST AVE
OAKLAND, CA 94601

RCRA NonGen / NLR 1024797969
CAL000194890

Site 3 of 5 in cluster T

Relative:
Higher
Actual:
13 ft.

RCRA NonGen / NLR:		
Date Form Received by Agency:		19980616
Handler Name:	GENERAL GRINDING INC	
Handler Address:		801 51ST AVE
Handler City,State,Zip:		OAKLAND, CA 94601-0000
EPA ID:		CAL000194890
Contact Name:		JONATHAN BARDON
Contact Address:		801 51ST AVE
Contact City,State,Zip:		OAKLAND, CA 94601-0000
Contact Telephone:		510-261-5557
Contact Fax:		510-261-5567
Contact Email:		JBARDON1@AOL.COM
Contact Title:		Not reported
EPA Region:		09
Land Type:		Not reported
Federal Waste Generator Description:		Not a generator, verified
Non-Notifier:		Not reported
Biennial Report Cycle:		Not reported
Accessibility:		Not reported
Active Site Indicator:		Handler Activities
State District Owner:		Not reported
State District:		Not reported
Mailing Address:		801 51ST AVE
Mailing City,State,Zip:		OAKLAND, CA 94601-0000
Owner Name:		MICHAEL BARDON
Owner Type:		Other
Operator Name:		JONATHAN BARDON
Operator Type:		Other
Short-Term Generator Activity:		No
Importer Activity:		No
Mixed Waste Generator:		No
Transporter Activity:		No
Transfer Facility Activity:		No
Recycler Activity with Storage:		No
Small Quantity On-Site Burner Exemption:		No
Smelting Melting and Refining Furnace Exemption:		No
Underground Injection Control:		No
Off-Site Waste Receipt:		No
Universal Waste Indicator:		Yes
Universal Waste Destination Facility:		Yes
Federal Universal Waste:		No
Active Site Fed-Reg Treatment Storage and Disposal Facility:		Not reported
Active Site Converter Treatment storage and Disposal Facility:		Not reported
Active Site State-Reg Treatment Storage and Disposal Facility:		Not reported
Active Site State-Reg Handler:		---
Federal Facility Indicator:		Not reported

Map ID
 Direction
 Distance
 Elevation

MAP FINDINGS

Site

Database(s)

EDR ID Number
 EPA ID Number

GENERAL GRINDING INC (Continued)

1024797969

Hazardous Secondary Material Indicator:	N
Sub-Part K Indicator:	Not reported
Commercial TSD Indicator:	No
Treatment Storage and Disposal Type:	Not reported
2018 GPRA Permit Baseline:	Not on the Baseline
2018 GPRA Renewals Baseline:	Not on the Baseline
Permit Renewals Workload Universe:	Not reported
Permit Workload Universe:	Not reported
Permit Progress Universe:	Not reported
Post-Closure Workload Universe:	Not reported
Closure Workload Universe:	Not reported
202 GPRA Corrective Action Baseline:	No
Corrective Action Workload Universe:	No
Subject to Corrective Action Universe:	No
Non-TSDFs Where RCRA CA has Been Imposed Universe:	No
TSDFs Potentially Subject to CA Under 3004 (u)/(v) Universe:	No
TSDFs Only Subject to CA under Discretionary Auth Universe:	No
Corrective Action Priority Ranking:	No NCAPS ranking
Environmental Control Indicator:	No
Institutional Control Indicator:	No
Human Exposure Controls Indicator:	N/A
Groundwater Controls Indicator:	N/A
Operating TSDF Universe:	Not reported
Full Enforcement Universe:	Not reported
Significant Non-Complier Universe:	No
Unaddressed Significant Non-Complier Universe:	No
Addressed Significant Non-Complier Universe:	No
Significant Non-Complier With a Compliance Schedule Universe:	No
Financial Assurance Required:	Not reported
Handler Date of Last Change:	20181120
Recognized Trader-Importer:	No
Recognized Trader-Exporter:	No
Importer of Spent Lead Acid Batteries:	No
Exporter of Spent Lead Acid Batteries:	No
Recycler Activity Without Storage:	No
Manifest Broker:	No
Sub-Part P Indicator:	No

Handler - Owner Operator:

Owner/Operator Indicator:	Owner
Owner/Operator Name:	MICHAEL BARDON
Legal Status:	Other
Date Became Current:	Not reported
Date Ended Current:	Not reported
Owner/Operator Address:	801 51ST AVE
Owner/Operator City,State,Zip:	OAKLAND, CA 94601-0000
Owner/Operator Telephone:	510-261-5557
Owner/Operator Telephone Ext:	Not reported
Owner/Operator Fax:	Not reported
Owner/Operator Email:	Not reported

Owner/Operator Indicator:	Operator
Owner/Operator Name:	JONATHAN BARDON
Legal Status:	Other
Date Became Current:	Not reported
Date Ended Current:	Not reported

Map ID
Direction
Distance
Elevation

MAP FINDINGS

Site

Database(s)

EDR ID Number
EPA ID Number

GENERAL GRINDING INC (Continued)

1024797969

Owner/Operator Address: 801 51ST AVE
Owner/Operator City,State,Zip: OAKLAND, CA 94601-0000
Owner/Operator Telephone: 510-261-5557
Owner/Operator Telephone Ext: Not reported
Owner/Operator Fax: Not reported
Owner/Operator Email: Not reported

Historic Generators:

Receive Date: 19980616
Handler Name: GENERAL GRINDING INC
Federal Waste Generator Description: Not a generator, verified
State District Owner: Not reported
Large Quantity Handler of Universal Waste: No
Recognized Trader Importer: Not reported
Recognized Trader Exporter: Not reported
Spent Lead Acid Battery Importer: Not reported
Spent Lead Acid Battery Exporter: Not reported
Current Record: Yes
Non Storage Recycler Activity: Not reported
Electronic Manifest Broker: Not reported

List of NAICS Codes and Descriptions:

NAICS Code: 56299
NAICS Description: ALL OTHER WASTE MANAGEMENT SERVICES

Facility Has Received Notices of Violations:

Violations: No Violations Found

Evaluation Action Summary:

Evaluations: No Evaluations Found

T94
East
1/8-1/4
0.229 mi.
1211 ft.

GENERAL GRINDING, INC.
801 51ST AVE
OAKLAND, CA 94601
Site 4 of 5 in cluster T

CERS HAZ WASTE **S121762176**
CERS **N/A**

Relative:
Higher
Actual:
13 ft.

CERS HAZ WASTE:
Name: GENERAL GRINDING, INC.
Address: 801 51ST AVE
City,State,Zip: OAKLAND, CA 94601
Site ID: 32855
CERS ID: 10004074
CERS Description: Hazardous Waste Generator

CERS:

Name: GENERAL GRINDING, INC.
Address: 801 51ST AVE
City,State,Zip: OAKLAND, CA 94601
Site ID: 32855
CERS ID: 10004074
CERS Description: Chemical Storage Facilities

Violations:

Site ID: 32855

Map ID
Direction
Distance
Elevation

MAP FINDINGS

Site

Database(s)

EDR ID Number
EPA ID Number

GENERAL GRINDING, INC. (Continued)

S121762176

Site Name: General Grinding, Inc.
Violation Date: 11-19-2018
Citation: HSC 6.95 25508(a)(1) - California Health and Safety Code, Chapter 6.95, Section(s) 25508(a)(1)
Violation Description: Failure to complete and electronically submit hazardous material inventory information for all reportable hazardous materials on site at or above reportable quantities.
Violation Notes: Returned to compliance on 11/19/2018. OBSERVATION: The business failed to update business plan within 30 days when one of the following occurs: a 100 percent or more increase in the quantity of a previously disclosed material; any handling of a previously undisclosed hazardous material; a change of business address, business ownership, or business name; or a substantial change in the handler's operations that requires modification to any portion of the business plan. Observed the following missing materials or materials with a 100% or more increase: 385 Gallons of Blascut BC 40 NF Oil 110 gallons of Ace-o-sol 55 gallons Rust stop/ace-o-sol mixture 335 gallons of hydraulic oil #32 175 gallons of 90 way lube 55 gallons of used motor oil 75 gallons of 80 way lube 75 gallons of 90 way lube CORRECTED ONSITE: Inventory was updated and submitted during inspection.
Violation Division: Alameda County Environmental Health
Violation Program: HMRRP
Violation Source: CERS

Site ID: 32855
Site Name: General Grinding, Inc.
Violation Date: 11-19-2018
Citation: HSC 6.95 25505(a)(4) - California Health and Safety Code, Chapter 6.95, Section(s) 25505(a)(4)
Violation Description: Failure to provide initial and annual training to all employees in safety procedures in the event of a release or threatened release of a hazardous material or failure to document and maintain training records for a minimum of three years.
Violation Notes: OBSERVATION: The business failed to provide initial and annual training to all employees in safety procedures in the event of a release or threatened release of a hazardous material including familiarity with the emergency response plan or failure to document and maintain training records for a minimum of three years. Business failed to document hazardous materials handling and emergency response training. Mr. Jonathan Bardon said that they conduct tailgate trainings, but do not document it. CORRECTIVE ACTION: Train all employees on hazardous materials handling and emergency response. Provide ACDEH with documentation of annual training and keep training records for 3 years for review.
Violation Division: Alameda County Environmental Health
Violation Program: HMRRP
Violation Source: CERS

Site ID: 32855
Site Name: General Grinding, Inc.
Violation Date: 11-19-2018
Citation: 40 CFR 1 265.174 - U.S. Code of Federal Regulations, Title 40, Chapter 1, Section(s) 265.174
Violation Description: Failure to inspect hazardous waste storage areas at least weekly and look for leaking and deteriorating containers.
Violation Notes: OBSERVATION: Observed one 55 gallon drum of Used oil located in the Hazardous waste storage area, which had spilled/leaking motor oil in

Map ID
Direction
Distance
Elevation

MAP FINDINGS

Site

Database(s)

EDR ID Number
EPA ID Number

GENERAL GRINDING, INC. (Continued)

S121762176

the secondary containment. CORRECTIVE ACTION: Inspect hazardous waste storage areas weekly for deterioration and signs of leaking. The secondary containment must be clean at all times.

Violation Division: Alameda County Environmental Health
Violation Program: HW
Violation Source: CERS

Site ID: 32855
Site Name: General Grinding, Inc.
Violation Date: 11-19-2018
Citation: HSC 6.95 25508.1(a)-(f) - California Health and Safety Code, Chapter 6.95, Section(s) 25508.1(a)-(f)

Violation Description: Failure to electronically update business plan within 30 days of any one of the following events: A 100 percent or more increase in the quantity of a previously disclosed material. Any handling of a previously undisclosed hazardous materials at or above reportable quantities. A change of business address, business ownership, or business name. A substantial change in the handler's operations that requires modification to any portion of the business plan.

Violation Notes: Returned to compliance on 11/19/2018. OBSERVATION: The business failed to update business plan within 30 days when one of the following occurs: a 100 percent or more increase in the quantity of a previously disclosed material; any handling of a previously undisclosed hazardous material; a change of business address, business ownership, or business name; or a substantial change in the handler's operations that requires modification to any portion of the business plan. Observed the following missing materials or materials with a 100% or more increase: 385 Gallons of Blascut BC 40 NF Oil 110 gallons of Ace-o-sol 55 gallons Rust stop/ace-o-sol mixture 335 gallons of hydraulic oil #32 175 gallons of 90 way lube 55 gallons of used motor oil 75 gallons of 80 way lube 75 gallons of 90 way lube CORRECTED ONSITE: Inventory was updated and submitted during inspection.

Violation Division: Alameda County Environmental Health
Violation Program: HMRRP
Violation Source: CERS

Site ID: 32855
Site Name: General Grinding, Inc.
Violation Date: 08-10-2018
Citation: HSC 6.95 25508(a)(1) - California Health and Safety Code, Chapter 6.95, Section(s) 25508(a)(1)

Violation Description: Failure to annually review and electronically certify that the business plan is complete and accurate on or before the annual due date.

Violation Notes: Returned to compliance on 11/19/2018.

Violation Division: Alameda County Environmental Health
Violation Program: HMRRP
Violation Source: CERS

Site ID: 32855
Site Name: General Grinding, Inc.
Violation Date: 11-19-2018
Citation: 40 CFR 1 265.33 - U.S. Code of Federal Regulations, Title 40, Chapter 1, Section(s) 265.33

Violation Description: Failure to test and maintain as necessary all facility communications or alarm systems, fire protection equipment, spill control equipment, and decontamination equipment to assure its proper operation in time

Map ID
Direction
Distance
Elevation

MAP FINDINGS

Site

Database(s)

EDR ID Number
EPA ID Number

GENERAL GRINDING, INC. (Continued)

S121762176

Violation Notes: of emergency.
Returned to compliance on 11/19/2018. OBSERVATION: Two fire extinguishers have not been tested and maintained to assure its proper operation in time of emergency. Last certified February 2017. CORRECTED ONSITE: Facility replaced non certified/tested fire extinguishers with certified ones.

Violation Division: Alameda County Environmental Health
Violation Program: HW
Violation Source: CERS

Site ID: 32855
Site Name: General Grinding, Inc.
Violation Date: 11-19-2018
Citation: 40 CFR 1 265.31 - U.S. Code of Federal Regulations, Title 40, Chapter 1, Section(s) 265.31

Violation Description: Failure to maintain and operate the facility to minimize the possibility of a fire, explosion, or any unplanned sudden or non-sudden release of hazardous waste or hazardous waste constituents to air, soil, or surface water which could threaten human health or the environment.

Violation Notes: Returned to compliance on 11/19/2018. OBSERVATION: Used motor oil and motor oil/coolant were observed in secondary containment areas in the hazardous waste location and under the new oil and coolant rack. CORRECTED ONSITE: Facility removed oil from the secondary containments and placed into the 55 gallon used oil drum.

Violation Division: Alameda County Environmental Health
Violation Program: HW
Violation Source: CERS

Site ID: 32855
Site Name: General Grinding, Inc.
Violation Date: 11-19-2018
Citation: 40 CFR 1 262.34(d)(5)(iii) - U.S. Code of Federal Regulations, Title 40, Chapter 1, Section(s) 262.34(d)(5)(iii)

Violation Description: Failure to ensure that all employees are thoroughly familiar with proper waste handling and emergency procedures, relevant to their responsibilities during normal facility operations and emergencies.

Violation Notes: OBSERVATION: Employees are not thoroughly familiar with proper waste handling and emergency procedures as demonstrated by the number and/or type of hazardous waste violations observed at the time of inspection. Observed that the hazardous waste used oil drum is not closed and missing the accumulation start date. Last pick up was on 11/14/2018, so drum is currently empty. Also observed an estimated 2 gallons of oil in the secondary containment for the used oil drum. Jonathan mentioned that they conduct tailgate safety meetings and cover hazardous waste. CORRECTIVE ACTION: Submit documentation to the CUPA demonstrating that employees have been properly trained.

Violation Division: Alameda County Environmental Health
Violation Program: HW
Violation Source: CERS

Site ID: 32855
Site Name: General Grinding, Inc.
Violation Date: 01-06-2020
Citation: HSC 6.95 25508(a)(1) - California Health and Safety Code, Chapter 6.95, Section(s) 25508(a)(1)

Violation Description: Failure to annually review and electronically certify that the

Map ID
Direction
Distance
Elevation

MAP FINDINGS

Site

Database(s)

EDR ID Number
EPA ID Number

GENERAL GRINDING, INC. (Continued)

S121762176

business plan is complete and accurate on or before the annual due date.
Violation Notes: Returned to compliance on 01/21/2020.
Violation Division: Alameda County Environmental Health
Violation Program: HMRRP
Violation Source: CERS

Evaluation:
Eval General Type: Other/Unknown
Eval Date: 01-06-2020
Violations Found: Yes
Eval Type: Other, not routine, done by local agency
Eval Notes: Not reported
Eval Division: Alameda County Environmental Health
Eval Program: HMRRP
Eval Source: CERS

Eval General Type: Other/Unknown
Eval Date: 08-10-2018
Violations Found: Yes
Eval Type: Other, not routine, done by local agency
Eval Notes: GENERATE NOV LTR/ADDING VIOLATION
Eval Division: Alameda County Environmental Health
Eval Program: HMRRP
Eval Source: CERS

Eval General Type: Compliance Evaluation Inspection
Eval Date: 11-19-2018
Violations Found: Yes
Eval Type: Routine done by local agency
Eval Notes: Onsite to conduct the Hazardous Materials Business Plan inspection at General Grinding, Inc. - 801 51st Ave., Oakland, CA. Met with owners, Michael and Jonathan Bardon. Facility's most recent HMBP submittal was on 11/5/18.
Eval Division: Alameda County Environmental Health
Eval Program: HMRRP
Eval Source: CERS

Eval General Type: Compliance Evaluation Inspection
Eval Date: 11-19-2018
Violations Found: Yes
Eval Type: Routine done by local agency
Eval Notes: Onsite to conduct the Hazardous Waste Generator inspection at General Grinding, Inc. - 801 51st Ave., Oakland, CA. Met with Owners, Michael and Jonathan Bardon. Facility operates as a hazardous waste generator. The hazardous waste streams are used oil and potentially coolant and metal grindings. Coolant is recycled and used in the process over time, but rarely needed to be disposed of. Metal shreddings and grindings are currently sent to ALCO Metal, but ACDEH informed facility that particle size can determine it to be hazardous waste.
Eval Division: Alameda County Environmental Health
Eval Program: HW
Eval Source: CERS

Coordinates:
Site ID: 32855

Map ID
Direction
Distance
Elevation

MAP FINDINGS

Site

Database(s)

EDR ID Number
EPA ID Number

GENERAL GRINDING, INC. (Continued)

S121762176

Facility Name: General Grinding, Inc.
Env Int Type Code: HMBP
Program ID: 10004074
Coord Name: Not reported
Ref Point Type Desc: Unknown
Latitude: 37.765309
Longitude: -122.212159

Affiliation:

Affiliation Type Desc: CUPA District
Entity Name: Alameda County Env Health
Entity Title: Not reported
Affiliation Address: 1131 Harbor Parkway, Suite 240
Affiliation City: Alameda
Affiliation State: CA
Affiliation Country: Not reported
Affiliation Zip: 94502-6577
Affiliation Phone: (510) 567-6700

Affiliation Type Desc: Document Preparer
Entity Name: jonathan bardon
Entity Title: Not reported
Affiliation Address: Not reported
Affiliation City: Not reported
Affiliation State: Not reported
Affiliation Country: Not reported
Affiliation Zip: Not reported
Affiliation Phone: Not reported

Affiliation Type Desc: Facility Mailing Address
Entity Name: Mailing Address
Entity Title: Not reported
Affiliation Address: 801 51st Ave
Affiliation City: Oakland
Affiliation State: CA
Affiliation Country: Not reported
Affiliation Zip: 94601
Affiliation Phone: Not reported

Affiliation Type Desc: Identification Signer
Entity Name: jonathan bardon
Entity Title: mngr.
Affiliation Address: Not reported
Affiliation City: Not reported
Affiliation State: Not reported
Affiliation Country: Not reported
Affiliation Zip: Not reported
Affiliation Phone: Not reported

Affiliation Type Desc: Legal Owner
Entity Name: michael bardon
Entity Title: Not reported
Affiliation Address: 801 51st Ave
Affiliation City: Oakland
Affiliation State: CA
Affiliation Country: United States
Affiliation Zip: 94601

Map ID
 Direction
 Distance
 Elevation

MAP FINDINGS

Site

Database(s)

EDR ID Number
 EPA ID Number

GENERAL GRINDING, INC. (Continued)

S121762176

Affiliation Phone: (510) 261-5557

Affiliation Type Desc: Environmental Contact

Entity Name: jonathan bardon

Entity Title: Not reported

Affiliation Address: 801 51st Ave

Affiliation City: Oakland

Affiliation State: CA

Affiliation Country: Not reported

Affiliation Zip: 94601

Affiliation Phone: Not reported

Affiliation Type Desc: Parent Corporation

Entity Name: General Grinding, Inc.

Entity Title: Not reported

Affiliation Address: Not reported

Affiliation City: Not reported

Affiliation State: Not reported

Affiliation Country: Not reported

Affiliation Zip: Not reported

Affiliation Phone: Not reported

Affiliation Type Desc: Operator

Entity Name: general grinding inc.

Entity Title: Not reported

Affiliation Address: Not reported

Affiliation City: Not reported

Affiliation State: Not reported

Affiliation Country: Not reported

Affiliation Zip: Not reported

Affiliation Phone: (510) 261-5557

S95
SSW
 1/8-1/4
 0.231 mi.
 1218 ft.

OAK HARBOR FREIGHT LINES
4919 TIDEWATER
OAKLAND, CA 94601

Site 2 of 8 in cluster S

RCRA-SQG 1001481053
FINDS CAR000049809
ECHO

Relative:
Lower

Actual:
8 ft.

RCRA-SQG:

Date Form Received by Agency: 19990308

Handler Name: OAK HARBOR FREIGHT LINES

Handler Address: 4919 TIDEWATER

Handler City,State,Zip: OAKLAND, CA 94601

EPA ID: CAR000049809

Contact Name: DENNIS WEISHAAR

Contact Address: 4919 TIDEWATER

Contact City,State,Zip: OAKLAND, CA 94601

Contact Telephone: 510-536-5810

Contact Fax: Not reported

Contact Email: Not reported

Contact Title: Not reported

EPA Region: 09

Land Type: Private

Federal Waste Generator Description: Small Quantity Generator

Non-Notifier: Not reported

Biennial Report Cycle: Not reported

Accessibility: Not reported

Map ID
 Direction
 Distance
 Elevation

MAP FINDINGS

Site

Database(s)

EDR ID Number
 EPA ID Number

OAK HARBOR FREIGHT LINES (Continued)

1001481053

Active Site Indicator:	Handler Activities
State District Owner:	Not reported
State District:	Not reported
Mailing Address:	4919 TIDEWATER
Mailing City,State,Zip:	OAKLAND, CA 94601
Owner Name:	OAK HARBOR FREIGHT LINES
Owner Type:	Private
Operator Name:	Not reported
Operator Type:	Not reported
Short-Term Generator Activity:	No
Importer Activity:	No
Mixed Waste Generator:	No
Transporter Activity:	No
Transfer Facility Activity:	No
Recycler Activity with Storage:	No
Small Quantity On-Site Burner Exemption:	No
Smelting Melting and Refining Furnace Exemption:	No
Underground Injection Control:	No
Off-Site Waste Receipt:	No
Universal Waste Indicator:	No
Universal Waste Destination Facility:	No
Federal Universal Waste:	No
Active Site Fed-Reg Treatment Storage and Disposal Facility:	Not reported
Active Site Converter Treatment storage and Disposal Facility:	Not reported
Active Site State-Reg Treatment Storage and Disposal Facility:	Not reported
Active Site State-Reg Handler:	---
Federal Facility Indicator:	Not reported
Hazardous Secondary Material Indicator:	NN
Sub-Part K Indicator:	Not reported
Commercial TSD Indicator:	No
Treatment Storage and Disposal Type:	Not reported
2018 GPRC Permit Baseline:	Not on the Baseline
2018 GPRC Renewals Baseline:	Not on the Baseline
Permit Renewals Workload Universe:	Not reported
Permit Workload Universe:	Not reported
Permit Progress Universe:	Not reported
Post-Closure Workload Universe:	Not reported
Closure Workload Universe:	Not reported
202 GPRC Corrective Action Baseline:	No
Corrective Action Workload Universe:	No
Subject to Corrective Action Universe:	No
Non-TSDs Where RCRA CA has Been Imposed Universe:	No
TSDs Potentially Subject to CA Under 3004 (u)/(v) Universe:	No
TSDs Only Subject to CA under Discretionary Auth Universe:	No
Corrective Action Priority Ranking:	No NCAPS ranking
Environmental Control Indicator:	No
Institutional Control Indicator:	No
Human Exposure Controls Indicator:	N/A
Groundwater Controls Indicator:	N/A
Operating TSD Universe:	Not reported
Full Enforcement Universe:	Not reported
Significant Non-Complier Universe:	No
Unaddressed Significant Non-Complier Universe:	No
Addressed Significant Non-Complier Universe:	No
Significant Non-Complier With a Compliance Schedule Universe:	No
Financial Assurance Required:	Not reported
Handler Date of Last Change:	20021007

Map ID
Direction
Distance
Elevation

MAP FINDINGS

Site

Database(s)

EDR ID Number
EPA ID Number

OAK HARBOR FREIGHT LINES (Continued)

1001481053

Recognized Trader-Importer:	No
Recognized Trader-Exporter:	No
Importer of Spent Lead Acid Batteries:	No
Exporter of Spent Lead Acid Batteries:	No
Recycler Activity Without Storage:	Not reported
Manifest Broker:	Not reported
Sub-Part P Indicator:	No

Hazardous Waste Summary:

Waste Code:	D002
Waste Description:	CORROSIVE WASTE

Handler - Owner Operator:

Owner/Operator Indicator:	Owner
Owner/Operator Name:	OAK HARBOR FREIGHT LINES
Legal Status:	Private
Date Became Current:	Not reported
Date Ended Current:	Not reported
Owner/Operator Address:	P O BOX 1469
Owner/Operator City,State,Zip:	AUBURN, WA 98071-1469
Owner/Operator Telephone:	800-285-6254
Owner/Operator Telephone Ext:	Not reported
Owner/Operator Fax:	Not reported
Owner/Operator Email:	Not reported

Historic Generators:

Receive Date:	19990308
Handler Name:	OAK HARBOR FREIGHT LINES
Federal Waste Generator Description:	Small Quantity Generator
State District Owner:	Not reported
Large Quantity Handler of Universal Waste:	No
Recognized Trader Importer:	No
Recognized Trader Exporter:	No
Spent Lead Acid Battery Importer:	No
Spent Lead Acid Battery Exporter:	No
Current Record:	Yes
Non Storage Recycler Activity:	Not reported
Electronic Manifest Broker:	Not reported

List of NAICS Codes and Descriptions:

NAICS Codes:	No NAICS Codes Found
--------------	----------------------

Facility Has Received Notices of Violations:

Violations:	No Violations Found
-------------	---------------------

Evaluation Action Summary:

Evaluations:	No Evaluations Found
--------------	----------------------

FINDS:

Registry ID:	110070849375
--------------	--------------

Map ID
Direction
Distance
Elevation

MAP FINDINGS

Site

Database(s)

EDR ID Number
EPA ID Number

OAK HARBOR FREIGHT LINES (Continued)

1001481053

Click Here:

Environmental Interest/Information System:

RCRAInfo is a national information system that supports the Resource Conservation and Recovery Act (RCRA) program through the tracking of events and activities related to facilities that generate, transport, and treat, store, or dispose of hazardous waste. RCRAInfo allows RCRA program staff to track the notification, permit, compliance, and corrective action activities required under RCRA.

Registry ID: 110002926807

Click Here:

Environmental Interest/Information System:

RCRAInfo is a national information system that supports the Resource Conservation and Recovery Act (RCRA) program through the tracking of events and activities related to facilities that generate, transport, and treat, store, or dispose of hazardous waste. RCRAInfo allows RCRA program staff to track the notification, permit, compliance, and corrective action activities required under RCRA.

[Click this hyperlink](#) while viewing on your computer to access additional FINDS: detail in the EDR Site Report.

ECHO:

Envid: 1001481053
Registry ID: 110002926807
DFR URL: <http://echo.epa.gov/detailed-facility-report?fid=110002926807>
Name: OAK HARBOR FREIGHT LINES
Address: 4919 TIDEWATER
City,State,Zip: OAKLAND, CA 94601

Envid: 1001481053
Registry ID: 110070849375
DFR URL: <http://echo.epa.gov/detailed-facility-report?fid=110070849375>
Name: DURHAM SCHOOL SERVICES OAKLAND CSC 2050
Address: 4919 TIDEWATER
City,State,Zip: OAKLAND, CA 94601

S96
SSW
1/8-1/4
0.231 mi.
1218 ft.

DI SALVO TRUCKING CO.
4919 TIDEWATER AVE
OAKLAND, CA 94601
Site 3 of 8 in cluster S

SWEEPS UST **S101630354**
CA FID UST **N/A**

Relative:
Lower
Actual:
8 ft.

SWEEPS UST:
Name: DI SALVO TRUCKING CO.
Address: 4919 TIDEWATER AVE
City: OAKLAND
Status: Not reported
Comp Number: 13918
Number: Not reported
Board Of Equalization: Not reported
Referral Date: Not reported
Action Date: Not reported
Created Date: Not reported
Owner Tank Id: Not reported
SWRCB Tank Id: 01-000-013918-000001

Map ID
Direction
Distance
Elevation

MAP FINDINGS

Site

Database(s)

EDR ID Number
EPA ID Number

DI SALVO TRUCKING CO. (Continued)

S101630354

Tank Status: Not reported
Capacity: 10000
Active Date: Not reported
Tank Use: M.V. FUEL
STG: PRODUCT
Content: DIESEL
Number Of Tanks: 3

Name: DI SALVO TRUCKING CO.
Address: 4919 TIDEWATER AVE
City: OAKLAND
Status: Not reported
Comp Number: 13918
Number: Not reported
Board Of Equalization: Not reported
Referral Date: Not reported
Action Date: Not reported
Created Date: Not reported
Owner Tank Id: Not reported
SWRCB Tank Id: 01-000-013918-000002
Tank Status: Not reported
Capacity: 5000
Active Date: Not reported
Tank Use: M.V. FUEL
STG: PRODUCT
Content: REG UNLEADED
Number Of Tanks: Not reported

Name: DI SALVO TRUCKING CO.
Address: 4919 TIDEWATER AVE
City: OAKLAND
Status: Not reported
Comp Number: 13918
Number: Not reported
Board Of Equalization: Not reported
Referral Date: Not reported
Action Date: Not reported
Created Date: Not reported
Owner Tank Id: Not reported
SWRCB Tank Id: 01-000-013918-000003
Tank Status: Not reported
Capacity: 1
Active Date: Not reported
Tank Use: OIL
STG: WASTE
Content: WASTE OIL
Number Of Tanks: Not reported

CA FID UST:

Facility ID: 01000626
Regulated By: UTKNI
Regulated ID: 00013918
Cortese Code: Not reported
SIC Code: Not reported
Facility Phone: 4155331020
Mail To: Not reported
Mailing Address: P O BOX

Map ID
Direction
Distance
Elevation

MAP FINDINGS

Site

Database(s)

EDR ID Number
EPA ID Number

DI SALVO TRUCKING CO. (Continued)

S101630354

Mailing Address 2: Not reported
Mailing City,St,Zip: OAKLAND 94601
Contact: Not reported
Contact Phone: Not reported
DUNs Number: Not reported
NPDES Number: Not reported
EPA ID: Not reported
Comments: Not reported
Status: Inactive

S97
SSW
1/8-1/4
0.231 mi.
1218 ft.

HEITZ TRUCKING INC.
4919 TIDEWATER AVE
OAKLAND, CA 94601
Site 4 of 8 in cluster S

AST A100345828
N/A

Relative:
Lower
Actual:
8 ft.

AST:
Name: HEITZ TRUCKING INC.
Address: 4919 TIDEWATER AVE
City/Zip: OAKLAND,94601
Certified Unified Program Agencies: Not reported
Owner: Roger Heitz
Total Gallons: Not reported
CERSID: 10417636
Facility ID: Not reported
Business Name: Heitz Trucking Inc.
Phone: 5104364445
Fax: 5104364448
Mailing Address: P.O. Box 6607
Mailing Address City: Oakland
Mailing Address State: CA
Mailing Address Zip Code: 94601
Operator Name: Heitz Trucking Inc.
Operator Phone: 5104364445
Owner Phone: 5104364445
Owner Mail Address: P.O. Box 6607
Owner State: CA
Owner Zip Code: 94603
Owner Country: United States
Property Owner Name: Not reported
Property Owner Phone: Not reported
Property Owner Mailing Address: Not reported
Property Owner City: Not reported
Property Owner Stat : Not reported
Property Owner Zip Code: Not reported
Property Owner Country: Not reported
EPAID: cal000303298

Name: HEITZ TRUCKING, INC.
Address: 4919 TIDEWATER AVE.
City/Zip: OAKLAND,
Certified Unified Program Agencies: Oakland
Owner: HEITZ TRUCKING, INC.
Total Gallons: 12,000
CERSID: Not reported
Facility ID: Not reported
Business Name: Not reported
Phone: Not reported

Map ID
 Direction
 Distance
 Elevation

MAP FINDINGS

Site

Database(s)

EDR ID Number
 EPA ID Number

HEITZ TRUCKING INC. (Continued)

A100345828

Fax: Not reported
 Mailing Address: Not reported
 Mailing Address City: Not reported
 Mailing Address State: Not reported
 Mailing Address Zip Code: Not reported
 Operator Name: Not reported
 Operator Phone: Not reported
 Owner Phone: Not reported
 Owner Mail Address: Not reported
 Owner State: Not reported
 Owner Zip Code: Not reported
 Owner Country: Not reported
 Property Owner Name: Not reported
 Property Owner Phone: Not reported
 Property Owner Mailing Address: Not reported
 Property Owner City: Not reported
 Property Owner Stat : Not reported
 Property Owner Zip Code: Not reported
 Property Owner Country: Not reported
 EPAID: Not reported

S98
SSW
 1/8-1/4
 0.231 mi.
 1218 ft.
 Relative:
 Lower
 Actual:
 8 ft.

DURHAM SCHOOL SERVICES
4919 TIDEWATER AVE
OAKLAND, CA 60532
 Site 5 of 8 in cluster S

LUST
 Alameda County CS
 CERS HAZ WASTE
 HIST UST
 Cortese
 HIST CORTESE
 NPDES
 WDS
 CIWQS
 CERS

U001598995
 N/A

LUST:

Name: FORMER DI SALVO TRUCKING
 Address: 4919 TIDEWATER AVE
 City,State,Zip: OAKLAND, CA 94601
 Lead Agency: SAN FRANCISCO BAY RWQCB (REGION 2)
 Case Type: LUST Cleanup Site
 Geo Track: http://geotracker.waterboards.ca.gov/profile_report.asp?global_id=T0600100451
 Global Id: T0600100451
 Latitude: 37.7606430985106
 Longitude: -122.219552993774
 Status: Open - Verification Monitoring
 Status Date: 07/17/2019
 Case Worker: CCM
 RB Case Number: 01-0495
 Local Agency: Not reported
 File Location: All Files are on GeoTracker or in the Local Agency Database
 Local Case Number: Not reported
 Potential Media Affect: Other Groundwater (uses other than drinking water)
 Potential Contaminants of Concern: Diesel, Gasoline
 Site History: Not all historic documents for the fuel leak case may be available on GeoTracker. A more complete historic case file for this site is located on the Alameda County Environmental Health website at: <http://ehgis.acgov.org/dehpublic/dehpublic.jsp>. In March 1989 four USTs (10,000-gallon diesel, 5,000-gallon diesel, 280-gallon waste oil, and 550-gallon hydrocarbons), were removed from the site. Diesel free phase was observed flowing into the excavation. In May 1989 19

Map ID
Direction
Distance
Elevation

MAP FINDINGS

Site

Database(s)

EDR ID Number
EPA ID Number

DURHAM SCHOOL SERVICES (Continued)

U001598995

hand augered soil bores were installed at the site, and 2,400 gallons of free phase and 20,000 gallons of water was removed from the UST excavation. Approximately 3,000 cubic yards of soil is reported to have been removed in 1989, treated, and stockpiled into a landscape berm between the property and Tidewater Ave. A 10-inch diameter pipe line was encountered during the excavation, broke, and 3,000 gallons of diesel entered the excavation at that time. A recovery well with a skimmer pump operated in EW-1 between April and August 1989 but was shut down due to an increased product thickness. In April 1994 wells MW-1 to MW-3 and bores EB-1 to EB-11 were installed. In July 1995 bores SB1, SB2, and MW-4 were installed. In December 2000 soil bores SB-1 to SB-16 were installed. In February 2001 a CAP was submitted and selected aquifer excavation as most cost effective. The CAP methodology was approved in February 2001. In October 2002 a revised CAP was submitted and selected enhanced bio-degradation due to a change in approach and costs; a pilot test was subsequently requested in October 2002 and does not appear to have been conducted. In February 2006 additional investigation was conducted to gather additional information and bores B-1 to B-15, EW-1 (second), and OB-3 to OB-6 were installed. A feasibility study (FS) and SCM was submitted in February 2007 and subsequently approved in May 2007. The FS selected groundwater extraction and treatment and limited source excavation. In September 2008 bores C-1 to C-16 were installed and a combined site investigation, revised SCM, and RAP was submitted in January 2009. The report was rejected as the recently generated data and resulting conclusions had not been incorporated into the RAP analysis. The CAP was implemented in July 2019, with excavation completed at areas A, B, C, D, E. As of June 2020, post remedial groundwater monitoring wells have been installed to evaluate the effectiveness of the soil excavation work.

LUST:

Global Id: T0600100451
Contact Type: Regional Board Caseworker
Contact Name: Cherie McCaulou
Organization Name: SAN FRANCISCO BAY RWQCB (REGION 2)
Address: 1515 CLAY STREET, SUITE 1400
City: OAKLAND
Email: cherie.mccaulou@waterboards.ca.gov
Phone Number: Not reported

LUST:

Global Id: T0600100451
Action Type: ENFORCEMENT
Date: 07/24/2009
Action: Staff Letter - #20090724

Global Id: T0600100451
Action Type: ENFORCEMENT
Date: 01/12/2012
Action: Staff Letter - #20120112

Global Id: T0600100451
Action Type: ENFORCEMENT
Date: 05/22/2015
Action: Meeting

Map ID
Direction
Distance
Elevation

MAP FINDINGS

Site

Database(s)

EDR ID Number
EPA ID Number

DURHAM SCHOOL SERVICES (Continued)

U001598995

Global Id:	T0600100451
Action Type:	ENFORCEMENT
Date:	02/24/2016
Action:	13267 Requirement
Global Id:	T0600100451
Action Type:	RESPONSE
Date:	03/25/2013
Action:	Soil and Water Investigation Report
Global Id:	T0600100451
Action Type:	RESPONSE
Date:	01/09/2020
Action:	Phase I Assessment Report
Global Id:	T0600100451
Action Type:	RESPONSE
Date:	01/09/2020
Action:	Phase I Assessment Report
Global Id:	T0600100451
Action Type:	RESPONSE
Date:	07/16/2019
Action:	Other Report / Document
Global Id:	T0600100451
Action Type:	RESPONSE
Date:	07/16/2019
Action:	Other Report / Document
Global Id:	T0600100451
Action Type:	RESPONSE
Date:	12/16/2019
Action:	Other Report / Document
Global Id:	T0600100451
Action Type:	RESPONSE
Date:	01/15/2021
Action:	Monitoring Report - Quarterly
Global Id:	T0600100451
Action Type:	RESPONSE
Date:	01/15/2021
Action:	Soil Vapor Intrusion Investigation Workplan
Global Id:	T0600100451
Action Type:	ENFORCEMENT
Date:	02/27/2009
Action:	Staff Letter - #20090227
Global Id:	T0600100451
Action Type:	ENFORCEMENT
Date:	09/21/2006
Action:	Staff Letter - #20060921
Global Id:	T0600100451
Action Type:	ENFORCEMENT

Map ID
Direction
Distance
Elevation

MAP FINDINGS

Site

Database(s)

EDR ID Number
EPA ID Number

DURHAM SCHOOL SERVICES (Continued)

U001598995

Date: 05/29/2007
Action: Staff Letter - #20070529

Global Id: T0600100451
Action Type: ENFORCEMENT
Date: 09/21/2015
Action: 13267 Requirement

Global Id: T0600100451
Action Type: ENFORCEMENT
Date: 03/22/2010
Action: Clean Up Fund - Case Closure Review Summary Report (RSR)

Global Id: T0600100451
Action Type: ENFORCEMENT
Date: 04/02/2012
Action: Clean Up Fund - Case Closure Review Summary Report (RSR)

Global Id: T0600100451
Action Type: ENFORCEMENT
Date: 12/14/2020
Action: 13267 Requirement

Global Id: T0600100451
Action Type: Other
Date: 03/16/1989
Action: Leak Reported

Global Id: T0600100451
Action Type: RESPONSE
Date: 02/26/2007
Action: Other Report / Document

Global Id: T0600100451
Action Type: RESPONSE
Date: 08/27/1999
Action: Monitoring Report - Quarterly

Global Id: T0600100451
Action Type: RESPONSE
Date: 11/27/2000
Action: Unknown

Global Id: T0600100451
Action Type: RESPONSE
Date: 04/05/2006
Action: Soil and Water Investigation Report

Global Id: T0600100451
Action Type: RESPONSE
Date: 05/17/1994
Action: Soil and Water Investigation Report

Global Id: T0600100451
Action Type: RESPONSE
Date: 05/29/2007
Action: Correspondence

Map ID
Direction
Distance
Elevation

MAP FINDINGS

Site

Database(s)

EDR ID Number
EPA ID Number

DURHAM SCHOOL SERVICES (Continued)

U001598995

Global Id:	T0600100451
Action Type:	RESPONSE
Date:	03/24/1994
Action:	Other Report / Document
Global Id:	T0600100451
Action Type:	RESPONSE
Date:	02/06/2001
Action:	CAP/RAP - Feasibility Study Report
Global Id:	T0600100451
Action Type:	RESPONSE
Date:	11/27/2000
Action:	Unknown
Global Id:	T0600100451
Action Type:	RESPONSE
Date:	04/27/1989
Action:	Tank Removal Report / UST Sampling Report
Global Id:	T0600100451
Action Type:	RESPONSE
Date:	10/04/2002
Action:	CAP/RAP - Feasibility Study Report
Global Id:	T0600100451
Action Type:	RESPONSE
Date:	12/27/2000
Action:	Soil and Water Investigation Report
Global Id:	T0600100451
Action Type:	RESPONSE
Date:	06/15/1989
Action:	Soil and Water Investigation Report
Global Id:	T0600100451
Action Type:	RESPONSE
Date:	07/07/1989
Action:	Other Report / Document
Global Id:	T0600100451
Action Type:	RESPONSE
Date:	07/14/1989
Action:	Other Report / Document
Global Id:	T0600100451
Action Type:	RESPONSE
Date:	07/12/1994
Action:	Other Report / Document
Global Id:	T0600100451
Action Type:	RESPONSE
Date:	12/09/1994
Action:	Monitoring Report - Quarterly
Global Id:	T0600100451
Action Type:	RESPONSE

Map ID
Direction
Distance
Elevation

MAP FINDINGS

Site

Database(s)

EDR ID Number
EPA ID Number

DURHAM SCHOOL SERVICES (Continued)

U001598995

Date: 11/27/2000
Action: Monitoring Report - Quarterly

Global Id: T0600100451
Action Type: RESPONSE
Date: 09/27/2002
Action: Monitoring Report - Quarterly

Global Id: T0600100451
Action Type: RESPONSE
Date: 08/18/1995
Action: Soil and Water Investigation Report

Global Id: T0600100451
Action Type: RESPONSE
Date: 05/12/2006
Action: Soil and Water Investigation Report

Global Id: T0600100451
Action Type: RESPONSE
Date: 05/25/2006
Action: Soil and Water Investigation Report

Global Id: T0600100451
Action Type: RESPONSE
Date: 09/17/2015
Action: Email Correspondence

Global Id: T0600100451
Action Type: ENFORCEMENT
Date: 08/14/2008
Action: Staff Letter - #20080814

Global Id: T0600100451
Action Type: ENFORCEMENT
Date: 07/16/2013
Action: Site Visit / Inspection / Sampling

Global Id: T0600100451
Action Type: ENFORCEMENT
Date: 05/01/2008
Action: Staff Letter - #20080501

Global Id: T0600100451
Action Type: ENFORCEMENT
Date: 08/30/2012
Action: 13267 Requirement

Global Id: T0600100451
Action Type: ENFORCEMENT
Date: 12/10/2012
Action: 13267 Requirement

Global Id: T0600100451
Action Type: ENFORCEMENT
Date: 07/09/2015
Action: 13267 Requirement

Map ID
Direction
Distance
Elevation

MAP FINDINGS

Site

Database(s)

EDR ID Number
EPA ID Number

DURHAM SCHOOL SERVICES (Continued)

U001598995

Global Id:	T0600100451
Action Type:	ENFORCEMENT
Date:	09/27/2017
Action:	Site Visit / Inspection / Sampling
Global Id:	T0600100451
Action Type:	ENFORCEMENT
Date:	12/11/2019
Action:	Technical Correspondence / Assistance / Other
Global Id:	T0600100451
Action Type:	ENFORCEMENT
Date:	07/16/2019
Action:	Staff Letter
Global Id:	T0600100451
Action Type:	ENFORCEMENT
Date:	07/12/2010
Action:	Clean Up Fund - Case Closure Review Summary Report (RSR)
Global Id:	T0600100451
Action Type:	Other
Date:	03/16/1989
Action:	Leak Stopped
Global Id:	T0600100451
Action Type:	RESPONSE
Date:	10/01/2012
Action:	Monitoring Report - Semi-Annually
Global Id:	T0600100451
Action Type:	RESPONSE
Date:	02/27/2012
Action:	Site Assessment Report
Global Id:	T0600100451
Action Type:	RESPONSE
Date:	03/30/2012
Action:	Monitoring Report - Semi-Annually
Global Id:	T0600100451
Action Type:	ENFORCEMENT
Date:	01/15/2013
Action:	File Review - Closure
Global Id:	T0600100451
Action Type:	ENFORCEMENT
Date:	02/18/2020
Action:	Clean Up Fund - Case Closure Review Summary Report (RSR)
Global Id:	T0600100451
Action Type:	ENFORCEMENT
Date:	05/01/2008
Action:	* NEL - #20080501
Global Id:	T0600100451
Action Type:	ENFORCEMENT

Map ID
Direction
Distance
Elevation

MAP FINDINGS

Site

Database(s)

EDR ID Number
EPA ID Number

DURHAM SCHOOL SERVICES (Continued)

U001598995

Date: 03/28/2012
Action: Referral to Regional Board - #20120328

Global Id: T0600100451
Action Type: ENFORCEMENT
Date: 08/30/2016
Action: 13267 Requirement

Global Id: T0600100451
Action Type: ENFORCEMENT
Date: 06/05/2020
Action: Email Correspondence

Global Id: T0600100451
Action Type: Other
Date: 03/16/1989
Action: Leak Discovery

Global Id: T0600100451
Action Type: RESPONSE
Date: 12/31/2016
Action: Remedial Progress Report

Global Id: T0600100451
Action Type: RESPONSE
Date: 03/30/2017
Action: Remedial Progress Report

Global Id: T0600100451
Action Type: RESPONSE
Date: 12/04/2012
Action: Soil and Water Investigation Workplan - Addendum - Regulator Responded

Global Id: T0600100451
Action Type: RESPONSE
Date: 08/28/2015
Action: Soil Vapor Intrusion Investigation Workplan - Regulator Responded

Global Id: T0600100451
Action Type: RESPONSE
Date: 08/28/2015
Action: Soil and Water Investigation Workplan - Regulator Responded

Global Id: T0600100451
Action Type: RESPONSE
Date: 04/18/2016
Action: Fact Sheets - Public Participation - Regulator Responded

Global Id: T0600100451
Action Type: RESPONSE
Date: 04/11/2016
Action: CAP/RAP - Feasibility Study Report - Regulator Responded

Global Id: T0600100451
Action Type: RESPONSE
Date: 11/30/2015
Action: Soil Vapor Intrusion Investigation Report - Regulator Responded

Map ID
Direction
Distance
Elevation

MAP FINDINGS

Site

Database(s)

EDR ID Number
EPA ID Number

DURHAM SCHOOL SERVICES (Continued)

U001598995

Global Id: T0600100451
Action Type: REMEDIATION
Date: 01/31/1990
Action: Excavation

Global Id: T0600100451
Action Type: REMEDIATION
Date: 04/01/1989
Action: Free Product Removal

LUST:

Global Id: T0600100451
Status: Open - Case Begin Date
Status Date: 03/16/1989

Global Id: T0600100451
Status: Open - Site Assessment
Status Date: 03/16/1989

Global Id: T0600100451
Status: Open - Site Assessment
Status Date: 06/15/1989

Global Id: T0600100451
Status: Open - Remediation
Status Date: 05/15/2017

Global Id: T0600100451
Status: Open - Verification Monitoring
Status Date: 07/17/2019

LUST REG 2:

Region: 2
Facility Id: 01-0495
Facility Status: Preliminary site assessment underway
Case Number: 3687
How Discovered: Tank Closure
Leak Cause: Structure Failure
Leak Source: Tank
Date Leak Confirmed: Not reported
Oversight Program: LUST
Prelim. Site Assessment Workplan Submitted: 8/15/1989
Preliminary Site Assessment Began: 1/2/1965
Pollution Characterization Began: Not reported
Pollution Remediation Plan Submitted: Not reported
Date Remediation Action Underway: Not reported
Date Post Remedial Action Monitoring Began: Not reported

Alameda County CS:

Name: DI SALVO TRUCKING
Address: 4919 TIDEWATER AVE
City,State,Zip: OAKLAND, CA 94601
Status: Leak Confirmation
Record Id: RO0000107
PE: 5602

Map ID
Direction
Distance
Elevation

MAP FINDINGS

Site

Database(s)

EDR ID Number
EPA ID Number

DURHAM SCHOOL SERVICES (Continued)

U001598995

Facility Status: Leak Confirmation
Latitude: 37.761486575
Longitude: -122.21905231

Name: DI SALVO TRUCKING
Address: 4919 TIDEWATER AVE
City,State,Zip: OAKLAND, CA 94601
Status: 11
Record Id: RO0000107
PE: 5602
Facility Status: Not reported
Latitude: 37.761486575
Longitude: -122.21905231

Name: DI SALVO TRUCKING
Address: 4919 TIDEWATER AVE
City,State,Zip: OAKLAND, CA 94601
Status: Pollution Characterization
Record Id: RO0000107
PE: 5602
Facility Status: Pollution Charaterization
Latitude: 37.761486575
Longitude: -122.21905231

CERS HAZ WASTE:

Name: DURHAM SCHOOL SERVICES, LP
Address: 4919 TIDEWATER AVE
City,State,Zip: OAKLAND, CA 94601
Site ID: 570862
CERS ID: 10417636
CERS Description: Hazardous Waste Generator

HIST UST:

Name: DI SALVO TRUCKING CO
Address: 4919 TIDEWATER AVENUE
City,State,Zip: OAKLAND, CA 94601
File Number: 00036288
URL: <http://geotracker.waterboards.ca.gov/ustpdfs/pdf/00036288.pdf>
Region: STATE
Facility ID: 00000013918
Facility Type: Other
Other Type: Not reported
Contact Name: TOM ANTI, TERMINAL MANAGER
Telephone: 4155331020
Owner Name: R. W. L. INVESTMENTS, INC.
Owner Address: 660 MARIPOSA STREET
Owner City,St,Zip: SAN FRANCISCO, CA 94107
Total Tanks: 0003

Tank Num: 001
Container Num: 01
Year Installed: Not reported
Tank Capacity: 00010000
Tank Used for: PRODUCT
Type of Fuel: DIESEL
Container Construction Thickness: Not reported

Map ID
Direction
Distance
Elevation

MAP FINDINGS

Site

Database(s)

EDR ID Number
EPA ID Number

DURHAM SCHOOL SERVICES (Continued)

U001598995

Leak Detection: None

Tank Num: 002
Container Num: 02
Year Installed: Not reported
Tank Capacity: 00005000
Tank Used for: PRODUCT
Type of Fuel: UNLEADED
Container Construction Thickness: Not reported
Leak Detection: None

Tank Num: 003
Container Num: 03
Year Installed: Not reported
Tank Capacity: 00000000
Tank Used for: WASTE
Type of Fuel: WASTE OIL
Container Construction Thickness: Not reported
Leak Detection: None

[Click here for Geo Tracker PDF:](#)

CORTESE:

Name: FORMER DI SALVO TRUCKING
Address: 4919 TIDEWATER AVE
City,State,Zip: OAKLAND, CA 94601
Region: CORTESE
Envirostor Id: Not reported
Global ID: T0600100451
Site/Facility Type: LUST CLEANUP SITE
Cleanup Status: OPEN - VERIFICATION MONITORING
Status Date: Not reported
Site Code: Not reported
Latitude: Not reported
Longitude: Not reported
Owner: Not reported
Enf Type: Not reported
Swat R: Not reported
Flag: active
Order No: Not reported
Waste Discharge System No: Not reported
Effective Date: Not reported
Region 2: Not reported
WID Id: Not reported
Solid Waste Id No: Not reported
Waste Management Uit Name: Not reported
File Name: Active Open

HIST CORTESE:

edr_fname: DI SALVO TRUCKING
edr_fadd1: 4919 TIDEWATER
City,State,Zip: OAKLAND, CA 94601
Region: CORTESE
Facility County Code: 1
Reg By: LTNKA
Reg Id: 01-0495

Map ID
Direction
Distance
Elevation

MAP FINDINGS

Site

Database(s)

EDR ID Number
EPA ID Number

DURHAM SCHOOL SERVICES (Continued)

U001598995

NPDES:

Name: DURHAM SCHOOL SERVICES
Address: 4919 TIDEWATER AVE
City,State,Zip: OAKLAND, CA 60532
Facility Status: Not reported
NPDES Number: Not reported
Region: Not reported
Agency Number: Not reported
Regulatory Measure ID: Not reported
Place ID: Not reported
Order Number: Not reported
WDID: Not reported
Regulatory Measure Type: Industrial
Program Type: Not reported
Adoption Date Of Regulatory Measure: Not reported
Effective Date Of Regulatory Measure: Not reported
Termination Date Of Regulatory Measure: Not reported
Expiration Date Of Regulatory Measure: Not reported
Discharge Address: Not reported
Discharge Name: Not reported
Discharge City: Not reported
Discharge State: Not reported
Discharge Zip: Not reported
Status: Submitted to Water Board
Status Date: 04/26/2021
Operator Name: Durham Trans Inc
Operator Address: 2601 Navistar Drive
Operator City: Lisle
Operator State: Illinois
Operator Zip: 60532

Name: HEITZ TRUCKING INC
Address: 4919 TIDEWATER AVE
City,State,Zip: OAKLAND, CA 94601
Facility Status: Terminated
NPDES Number: CAS000001
Region: 2
Agency Number: 0
Regulatory Measure ID: 181024
Place ID: Not reported
Order Number: 97-03-DWQ
WDID: 2 011013249
Regulatory Measure Type: Enrollee
Program Type: Industrial
Adoption Date Of Regulatory Measure: Not reported
Effective Date Of Regulatory Measure: 07/07/1997
Termination Date Of Regulatory Measure: 01/08/2019
Expiration Date Of Regulatory Measure: Not reported
Discharge Address: PO Box 6607
Discharge Name: Heitz Trucking Inc
Discharge City: Oakland
Discharge State: California
Discharge Zip: 94603
Status: Not reported
Status Date: Not reported
Operator Name: Not reported
Operator Address: Not reported

Map ID
Direction
Distance
Elevation

MAP FINDINGS

Site

Database(s)

EDR ID Number
EPA ID Number

DURHAM SCHOOL SERVICES (Continued)

U001598995

Operator City:	Not reported
Operator State:	Not reported
Operator Zip:	Not reported
NPDES as of 03/2018:	
NPDES Number:	CAS000001
Status:	Active
Agency Number:	0
Region:	2
Regulatory Measure ID:	181024
Order Number:	97-03-DWQ
Regulatory Measure Type:	Enrollee
Place ID:	Not reported
WDID:	2 011013249
Program Type:	Industrial
Adoption Date Of Regulatory Measure:	Not reported
Effective Date Of Regulatory Measure:	07/07/1997
Expiration Date Of Regulatory Measure:	Not reported
Termination Date Of Regulatory Measure:	Not reported
Discharge Name:	Heitz Trucking Inc
Discharge Address:	PO Box 6607
Discharge City:	Oakland
Discharge State:	California
Discharge Zip:	94603
Received Date:	Not reported
Processed Date:	Not reported
Status:	Not reported
Status Date:	Not reported
Place Size:	Not reported
Place Size Unit:	Not reported
Contact:	Not reported
Contact Title:	Not reported
Contact Phone:	Not reported
Contact Phone Ext:	Not reported
Contact Email:	Not reported
Operator Name:	Not reported
Operator Address:	Not reported
Operator City:	Not reported
Operator State:	Not reported
Operator Zip:	Not reported
Operator Contact:	Not reported
Operator Contact Title:	Not reported
Operator Contact Phone:	Not reported
Operator Contact Phone Ext:	Not reported
Operator Contact Email:	Not reported
Operator Type:	Not reported
Developer:	Not reported
Developer Address:	Not reported
Developer City:	Not reported
Developer State:	Not reported
Developer Zip:	Not reported
Developer Contact:	Not reported
Developer Contact Title:	Not reported
Constype Linear Utility Ind:	Not reported
Emergency Phone:	Not reported
Emergency Phone Ext:	Not reported
Constype Above Ground Ind:	Not reported
Constype Below Ground Ind:	Not reported

Map ID
Direction
Distance
Elevation

MAP FINDINGS

Site

Database(s)

EDR ID Number
EPA ID Number

DURHAM SCHOOL SERVICES (Continued)

U001598995

Constype Cable Line Ind:	Not reported
Constype Comm Line Ind:	Not reported
Constype Commercial Ind:	Not reported
Constype Electrical Line Ind:	Not reported
Constype Gas Line Ind:	Not reported
Constype Industrial Ind:	Not reported
Constype Other Description:	Not reported
Constype Other Ind:	Not reported
Constype Recons Ind:	Not reported
Constype Residential Ind:	Not reported
Constype Transport Ind:	Not reported
Constype Utility Description:	Not reported
Constype Utility Ind:	Not reported
Constype Water Sewer Ind:	Not reported
Dir Discharge Uswater Ind:	Not reported
Receiving Water Name:	Not reported
Certifier:	Not reported
Certifier Title:	Not reported
Certification Date:	Not reported
Primary Sic:	Not reported
Secondary Sic:	Not reported
Tertiary Sic:	Not reported
NPDES Number:	Not reported
Status:	Not reported
Agency Number:	Not reported
Region:	2
Regulatory Measure ID:	181024
Order Number:	Not reported
Regulatory Measure Type:	Industrial
Place ID:	Not reported
WDID:	2 01I013249
Program Type:	Not reported
Adoption Date Of Regulatory Measure:	Not reported
Effective Date Of Regulatory Measure:	Not reported
Expiration Date Of Regulatory Measure:	Not reported
Termination Date Of Regulatory Measure:	Not reported
Discharge Name:	Not reported
Discharge Address:	Not reported
Discharge City:	Not reported
Discharge State:	Not reported
Discharge Zip:	Not reported
Received Date:	05/09/2008
Processed Date:	07/07/1997
Status:	Active
Status Date:	07/07/1997
Place Size:	4.1
Place Size Unit:	Acres
Contact:	Alex Orozco
Contact Title:	Not reported
Contact Phone:	510-436-4445
Contact Phone Ext:	Not reported
Contact Email:	alex@heitztrucking.com
Operator Name:	Heitz Trucking Inc
Operator Address:	PO Box 6607
Operator City:	Oakland
Operator State:	California

Map ID
Direction
Distance
Elevation

MAP FINDINGS

Site

Database(s)

EDR ID Number
EPA ID Number

DURHAM SCHOOL SERVICES (Continued)

U001598995

Operator Zip: 94603
Operator Contact: Alex Orozco
Operator Contact Title: General Manager
Operator Contact Phone: 510-436-4445
Operator Contact Phone Ext: Not reported
Operator Contact Email: alex@heitztrucking.com
Operator Type: State Agency
Developer: Not reported
Developer Address: Not reported
Developer City: Not reported
Developer State: California
Developer Zip: Not reported
Developer Contact: Not reported
Developer Contact Title: Not reported
Constype Linear Utility Ind: Not reported
Emergency Phone: 510-436-4445
Emergency Phone Ext: Not reported
Constype Above Ground Ind: Not reported
Constype Below Ground Ind: Not reported
Constype Cable Line Ind: Not reported
Constype Comm Line Ind: Not reported
Constype Commercial Ind: Not reported
Constype Electrical Line Ind: Not reported
Constype Gas Line Ind: Not reported
Constype Industrial Ind: Not reported
Constype Other Description: Not reported
Constype Other Ind: Not reported
Constype Recons Ind: Not reported
Constype Residential Ind: Not reported
Constype Transport Ind: Not reported
Constype Utility Description: Not reported
Constype Utility Ind: Not reported
Constype Water Sewer Ind: Not reported
Dir Discharge Uswater Ind: Y
Receiving Water Name: San Leandro Bay
Certifier: Alex Orozco
Certifier Title: General Manager
Certification Date: 26-MAY-15
Primary Sic: 4213-Trucking, Except Local
Secondary Sic: Not reported
Tertiary Sic: Not reported

Name: HEITZ TRUCKING INC
Address: 4919 TIDEWATER AVE
City,State,Zip: OAKLAND, CA 94601
Facility Status: Not reported
NPDES Number: Not reported
Region: Not reported
Agency Number: Not reported
Regulatory Measure ID: Not reported
Place ID: Not reported
Order Number: Not reported
WDID: 2 011013249
Regulatory Measure Type: Industrial
Program Type: Not reported
Adoption Date Of Regulatory Measure: Not reported

Map ID
Direction
Distance
Elevation

MAP FINDINGS

Site

Database(s)

EDR ID Number
EPA ID Number

DURHAM SCHOOL SERVICES (Continued)

U001598995

Effective Date Of Regulatory Measure: Not reported
Termination Date Of Regulatory Measure: Not reported
Expiration Date Of Regulatory Measure: Not reported
Discharge Address: Not reported
Discharge Name: Not reported
Discharge City: Not reported
Discharge State: Not reported
Discharge Zip: Not reported
Status: Terminated
Status Date: 01/08/2019
Operator Name: Heitz Trucking Inc
Operator Address: PO Box 6607
Operator City: Oakland
Operator State: California
Operator Zip: 94603

NPDES as of 03/2018:
NPDES Number: CAS000001
Status: Active
Agency Number: 0
Region: 2
Regulatory Measure ID: 181024
Order Number: 97-03-DWQ
Regulatory Measure Type: Enrollee
Place ID: Not reported
WDID: 2 011013249
Program Type: Industrial
Adoption Date Of Regulatory Measure: Not reported
Effective Date Of Regulatory Measure: 07/07/1997
Expiration Date Of Regulatory Measure: Not reported
Termination Date Of Regulatory Measure: Not reported
Discharge Name: Heitz Trucking Inc
Discharge Address: PO Box 6607
Discharge City: Oakland
Discharge State: California
Discharge Zip: 94603
Received Date: Not reported
Processed Date: Not reported
Status: Not reported
Status Date: Not reported
Place Size: Not reported
Place Size Unit: Not reported
Contact: Not reported
Contact Title: Not reported
Contact Phone: Not reported
Contact Phone Ext: Not reported
Contact Email: Not reported
Operator Name: Not reported
Operator Address: Not reported
Operator City: Not reported
Operator State: Not reported
Operator Zip: Not reported
Operator Contact: Not reported
Operator Contact Title: Not reported
Operator Contact Phone: Not reported
Operator Contact Phone Ext: Not reported
Operator Contact Email: Not reported
Operator Type: Not reported

Map ID
Direction
Distance
Elevation

MAP FINDINGS

Site

Database(s)

EDR ID Number
EPA ID Number

DURHAM SCHOOL SERVICES (Continued)

U001598995

Developer:	Not reported
Developer Address:	Not reported
Developer City:	Not reported
Developer State:	Not reported
Developer Zip:	Not reported
Developer Contact:	Not reported
Developer Contact Title:	Not reported
Constype Linear Utility Ind:	Not reported
Emergency Phone:	Not reported
Emergency Phone Ext:	Not reported
Constype Above Ground Ind:	Not reported
Constype Below Ground Ind:	Not reported
Constype Cable Line Ind:	Not reported
Constype Comm Line Ind:	Not reported
Constype Commercial Ind:	Not reported
Constype Electrical Line Ind:	Not reported
Constype Gas Line Ind:	Not reported
Constype Industrial Ind:	Not reported
Constype Other Description:	Not reported
Constype Other Ind:	Not reported
Constype Recons Ind:	Not reported
Constype Residential Ind:	Not reported
Constype Transport Ind:	Not reported
Constype Utility Description:	Not reported
Constype Utility Ind:	Not reported
Constype Water Sewer Ind:	Not reported
Dir Discharge Uswater Ind:	Not reported
Receiving Water Name:	Not reported
Certifier:	Not reported
Certifier Title:	Not reported
Certification Date:	Not reported
Primary Sic:	Not reported
Secondary Sic:	Not reported
Tertiary Sic:	Not reported
NPDES Number:	Not reported
Status:	Not reported
Agency Number:	Not reported
Region:	2
Regulatory Measure ID:	181024
Order Number:	Not reported
Regulatory Measure Type:	Industrial
Place ID:	Not reported
WDID:	2 011013249
Program Type:	Not reported
Adoption Date Of Regulatory Measure:	Not reported
Effective Date Of Regulatory Measure:	Not reported
Expiration Date Of Regulatory Measure:	Not reported
Termination Date Of Regulatory Measure:	Not reported
Discharge Name:	Not reported
Discharge Address:	Not reported
Discharge City:	Not reported
Discharge State:	Not reported
Discharge Zip:	Not reported
Received Date:	05/09/2008
Processed Date:	07/07/1997
Status:	Active

Map ID
Direction
Distance
Elevation

MAP FINDINGS

Site

Database(s)

EDR ID Number
EPA ID Number

DURHAM SCHOOL SERVICES (Continued)

U001598995

Status Date: 07/07/1997
Place Size: 4.1
Place Size Unit: Acres
Contact: Alex Orozco
Contact Title: Not reported
Contact Phone: 510-436-4445
Contact Phone Ext: Not reported
Contact Email: alex@heitztrucking.com
Operator Name: Heitz Trucking Inc
Operator Address: PO Box 6607
Operator City: Oakland
Operator State: California
Operator Zip: 94603
Operator Contact: Alex Orozco
Operator Contact Title: General Manager
Operator Contact Phone: 510-436-4445
Operator Contact Phone Ext: Not reported
Operator Contact Email: alex@heitztrucking.com
Operator Type: State Agency
Developer: Not reported
Developer Address: Not reported
Developer City: Not reported
Developer State: California
Developer Zip: Not reported
Developer Contact: Not reported
Developer Contact Title: Not reported
Constype Linear Utility Ind: Not reported
Emergency Phone: 510-436-4445
Emergency Phone Ext: Not reported
Constype Above Ground Ind: Not reported
Constype Below Ground Ind: Not reported
Constype Cable Line Ind: Not reported
Constype Comm Line Ind: Not reported
Constype Commercial Ind: Not reported
Constype Electrical Line Ind: Not reported
Constype Gas Line Ind: Not reported
Constype Industrial Ind: Not reported
Constype Other Description: Not reported
Constype Other Ind: Not reported
Constype Recons Ind: Not reported
Constype Residential Ind: Not reported
Constype Transport Ind: Not reported
Constype Utility Description: Not reported
Constype Utility Ind: Not reported
Constype Water Sewer Ind: Not reported
Dir Discharge Uswater Ind: Y
Receiving Water Name: San Leandro Bay
Certifier: Alex Orozco
Certifier Title: General Manager
Certification Date: 26-MAY-15
Primary Sic: 4213-Trucking, Except Local
Secondary Sic: Not reported
Tertiary Sic: Not reported

Name: DI SALVO TRUCKING
Address: 4919 TIDEWATER AVE

Map ID
Direction
Distance
Elevation

MAP FINDINGS

Site

Database(s)

EDR ID Number
EPA ID Number

DURHAM SCHOOL SERVICES (Continued)

U001598995

City,State,Zip:	OAKLAND, CA 94601
Facility Status:	Not reported
NPDES Number:	Not reported
Region:	Not reported
Agency Number:	Not reported
Regulatory Measure ID:	Not reported
Place ID:	Not reported
Order Number:	Not reported
WDID:	2 011004815
Regulatory Measure Type:	Industrial
Program Type:	Not reported
Adoption Date Of Regulatory Measure:	Not reported
Effective Date Of Regulatory Measure:	Not reported
Termination Date Of Regulatory Measure:	Not reported
Expiration Date Of Regulatory Measure:	Not reported
Discharge Address:	Not reported
Discharge Name:	Not reported
Discharge City:	Not reported
Discharge State:	Not reported
Discharge Zip:	Not reported
Status:	Terminated
Status Date:	04/07/1992
Operator Name:	Di Salvo Trucking
Operator Address:	PO Box 193765
Operator City:	San Francisco
Operator State:	California
Operator Zip:	94119
NPDES as of 03/2018:	
NPDES Number:	Not reported
Status:	Not reported
Agency Number:	Not reported
Region:	2
Regulatory Measure ID:	275333
Order Number:	Not reported
Regulatory Measure Type:	Industrial
Place ID:	Not reported
WDID:	2 011004815
Program Type:	Not reported
Adoption Date Of Regulatory Measure:	Not reported
Effective Date Of Regulatory Measure:	Not reported
Expiration Date Of Regulatory Measure:	Not reported
Termination Date Of Regulatory Measure:	Not reported
Discharge Name:	Not reported
Discharge Address:	Not reported
Discharge City:	Not reported
Discharge State:	Not reported
Discharge Zip:	Not reported
Received Date:	05/09/2008
Processed Date:	04/07/1992
Status:	Terminated
Status Date:	04/07/1992
Place Size:	4
Place Size Unit:	Acres
Contact:	John S Tounger
Contact Title:	Not reported
Contact Phone:	415-495-1809
Contact Phone Ext:	Not reported

Map ID
Direction
Distance
Elevation

MAP FINDINGS

Site

Database(s)

EDR ID Number
EPA ID Number

DURHAM SCHOOL SERVICES (Continued)

U001598995

Contact Email:	Not reported
Operator Name:	Di Salvo Trucking
Operator Address:	PO Box 193765
Operator City:	San Francisco
Operator State:	California
Operator Zip:	94119
Operator Contact:	John S Tounger
Operator Contact Title:	Not reported
Operator Contact Phone:	415-864-3337
Operator Contact Phone Ext:	Not reported
Operator Contact Email:	Not reported
Operator Type:	Private Business
Developer:	Not reported
Developer Address:	Not reported
Developer City:	Not reported
Developer State:	California
Developer Zip:	Not reported
Developer Contact:	Not reported
Developer Contact Title:	Not reported
Constype Linear Utility Ind:	Not reported
Emergency Phone:	415-495-1809
Emergency Phone Ext:	Not reported
Constype Above Ground Ind:	Not reported
Constype Below Ground Ind:	Not reported
Constype Cable Line Ind:	Not reported
Constype Comm Line Ind:	Not reported
Constype Commercial Ind:	Not reported
Constype Electrical Line Ind:	Not reported
Constype Gas Line Ind:	Not reported
Constype Industrial Ind:	Not reported
Constype Other Description:	Not reported
Constype Other Ind:	Not reported
Constype Recons Ind:	Not reported
Constype Residential Ind:	Not reported
Constype Transport Ind:	Not reported
Constype Utility Description:	Not reported
Constype Utility Ind:	Not reported
Constype Water Sewer Ind:	Not reported
Dir Discharge Uswater Ind:	Not reported
Receiving Water Name:	Not reported
Certifier:	Not reported
Certifier Title:	Not reported
Certification Date:	Not reported
Primary Sic:	4213-Trucking, Except Local
Secondary Sic:	Not reported
Tertiary Sic:	Not reported

WDS:

Name:	HEITZ TRUCKING INC.
Address:	4919 TIDEWATER AVE
City:	OAKLAND
Facility ID:	San Francisco Bay 011013249
Facility Type:	Industrial - Facility that treats and/or disposes of liquid or semisolid wastes from any servicing, producing, manufacturing or processing operation of whatever nature, including mining, gravel washing, geothermal operations, air conditioning, ship building and

Map ID
Direction
Distance
Elevation

MAP FINDINGS

Site

Database(s)

EDR ID Number
EPA ID Number

DURHAM SCHOOL SERVICES (Continued)

U001598995

repairing, oil production, storage and disposal operations, water pumping.

Facility Status: Active - Any facility with a continuous or seasonal discharge that is under Waste Discharge Requirements.

NPDES Number: CAS000001 The 1st 2 characters designate the state. The remaining 7 are assigned by the Regional Board

Subregion: 2

Facility Telephone: 5104364445

Facility Contact: TOM NUNNERY

Agency Name: HEITZ TRUCKING INC.

Agency Address: 4919 TIDEWATER AVENUE

Agency City,St,Zip: OAKLAND 94601

Agency Contact: TOM NUNNERY

Agency Telephone: 5104364445

Agency Type: Private

SIC Code: 0

SIC Code 2: Not reported

Primary Waste Type: Not reported

Primary Waste: Not reported

Waste Type2: Not reported

Waste2: Not reported

Primary Waste Type: Not reported

Secondary Waste: Not reported

Secondary Waste Type: Not reported

Design Flow: 0

Baseline Flow: 0

Reclamation: Not reported

POTW: The facility is not a POTW.

Treat To Water: Minor Threat to Water Quality. A violation of a regional board order should cause a relatively minor impairment of beneficial uses compared to a major or minor threat. Not: All nurds without a TTWQ will be considered a minor threat to water quality unless coded at a higher Level. A Zero (0) may be used to code those NURDS that are found to represent no threat to water quality.

Complexity: Category C - Facilities having no waste treatment systems, such as cooling water dischargers or those who must comply through best management practices, facilities with passive waste treatment and disposal systems, such as septic systems with subsurface disposal, or dischargers having waste storage systems with land disposal such as dairy waste ponds.

CIWQS:

Name: HEITZ TRUCKING INC

Address: 4919 TIDEWATER AVE

City,State,Zip: OAKLAND, CA 94601

Agency: Heitz Trucking Inc

Agency Address: PO Box 6607, Oakland, CA 94603

Place/Project Type: Industrial - Trucking, Except Local

SIC/NAICS: 4213

Region: 2

Program: INDSTW

Regulatory Measure Status: Terminated

Regulatory Measure Type: Storm water industrial

Order Number: 2014-0057-DWQ

WDID: 2 011013249

NPDES Number: CAS000001

Adoption Date: Not reported

Map ID
Direction
Distance
Elevation

MAP FINDINGS

Site

Database(s)

EDR ID Number
EPA ID Number

DURHAM SCHOOL SERVICES (Continued)

U001598995

Effective Date: 07/07/1997
Termination Date: 01/08/2019
Expiration/Review Date: Not reported
Design Flow: Not reported
Major/Minor: Not reported
Complexity: Not reported
TTWQ: Not reported
Enforcement Actions within 5 years: 0
Violations within 5 years: 0
Latitude: 37.76137
Longitude: -122.2186

Name: DURHAM SCHOOL SERVICES
Address: 4919 TIDEWATER AVE
City,State,Zip: OAKLAND, CA 60532
Agency: Durham Trans Inc
Agency Address: 2601 Navistar Drive, Lisle, IL 60532
Place/Project Type: Industrial - School Buses
SIC/NAICS: 4151
Region: 2
Program: INDSTW
Regulatory Measure Status: Active
Regulatory Measure Type: Storm water industrial
Order Number: 2014-0057-DWQ
WDID: 2 011029219
NPDES Number: CAS000001
Adoption Date: Not reported
Effective Date: 05/11/2021
Termination Date: Not reported
Expiration/Review Date: Not reported
Design Flow: Not reported
Major/Minor: Not reported
Complexity: Not reported
TTWQ: Not reported
Enforcement Actions within 5 years: 0
Violations within 5 years: 0
Latitude: 37.76119
Longitude: -122.2197

Name: DI SALVO TRUCKING
Address: 4919 TIDEWATER AVE
City,State,Zip: OAKLAND, CA 94601
Agency: Di Salvo Trucking
Agency Address: PO Box 193765, San Francisco, CA 94119
Place/Project Type: Industrial - Trucking, Except Local
SIC/NAICS: 4213
Region: 2
Program: INDSTW
Regulatory Measure Status: Terminated
Regulatory Measure Type: Storm water industrial
Order Number: 2014-0057-DWQ
WDID: 2 011004815
NPDES Number: CAS000001
Adoption Date: Not reported
Effective Date: 04/07/1992
Termination Date: Not reported
Expiration/Review Date: Not reported

Map ID
Direction
Distance
Elevation

MAP FINDINGS

Site

Database(s)

EDR ID Number
EPA ID Number

DURHAM SCHOOL SERVICES (Continued)

U001598995

Design Flow: Not reported
Major/Minor: Not reported
Complexity: Not reported
TTWQ: Not reported
Enforcement Actions within 5 years: 0
Violations within 5 years: 0
Latitude: 37.76137
Longitude: -122.2186

CERS:

Name: FORMER DI SALVO TRUCKING
Address: 4919 TIDEWATER AVE
City,State,Zip: OAKLAND, CA 94601
Site ID: 202555
CERS ID: T0600100451
CERS Description: Leaking Underground Storage Tank Cleanup Site

Affiliation:

Affiliation Type Desc: Regional Board Caseworker
Entity Name: Cherie McCaulou - SAN FRANCISCO BAY RWQCB (REGION 2)
Entity Title: Not reported
Affiliation Address: 1515 CLAY STREET, SUITE 1400
Affiliation City: OAKLAND
Affiliation State: CA
Affiliation Country: Not reported
Affiliation Zip: Not reported
Affiliation Phone: Not reported

Name: DURHAM SCHOOL SERVICES, LP
Address: 4919 TIDEWATER AVE
City,State,Zip: OAKLAND, CA 94601
Site ID: 570862
CERS ID: 10417636
CERS Description: Chemical Storage Facilities

Violations:

Site ID: 570862
Site Name: Durham School Services, LP
Violation Date: 09-14-2016
Citation: HSC 6.67 25270.4.5(a) - California Health and Safety Code, Chapter 6.67, Section(s) 25270.4.5(a)
Violation Description: Failure to regularly test liquid level sensing devices to ensure proper operation.
Violation Notes: Returned to compliance on 02/18/2017. See item 68
Violation Division: Alameda County Environmental Health
Violation Program: APSA
Violation Source: CERS

Site ID: 570862
Site Name: Durham School Services, LP
Violation Date: 09-14-2016
Citation: HSC 6.67 25270.4.5(a) - California Health and Safety Code, Chapter 6.67, Section(s) 25270.4.5(a)
Violation Description: Failure to discuss in the SPCC Plan procedures to test or inspect each aboveground container for integrity in accordance with industry standards: 1. On a regular schedule. 2. After material repairs are made. 3. By qualified personnel. 4. The frequency and type of testing

Map ID
Direction
Distance
Elevation

MAP FINDINGS

Site

Database(s)

EDR ID Number
EPA ID Number

DURHAM SCHOOL SERVICES (Continued)

U001598995

Violation Notes: and inspections based on container size, configuration, and design. Returned to compliance on 02/18/2017. Observations: no documented tank inspections have been completed. Corrective Action: immediate begin inspection of the ASTs including all items discussed in appendix D of the SPCC plan

Violation Division: Alameda County Environmental Health
Violation Program: APSA
Violation Source: CERS

Site ID: 570862
Site Name: Durham School Services, LP
Violation Date: 09-14-2016
Citation: 22 CCR 12 66262.34(f) - California Code of Regulations, Title 22, Chapter 12, Section(s) 66262.34(f)

Violation Description: Failure to properly label hazardous waste accumulation containers and portable tanks with the following requirements: "Hazardous Waste", name and address of the generator, physical and chemical characteristics of the Hazardous Waste, and starting accumulation date.

Violation Notes: Returned to compliance on 09/14/2016. Observations: 1-250 gallon used oil above ground tank was not properly labeled, a new hazardous waste label was provided and the label was properly completed. Corrective Action: violations was corrected during the inspection

Violation Division: Alameda County Environmental Health
Violation Program: HW
Violation Source: CERS

Site ID: 570862
Site Name: Durham School Services, LP
Violation Date: 04-13-2017
Citation: HSC 6.95 25508(a)(1) - California Health and Safety Code, Chapter 6.95, Section(s) 25508(a)(1)

Violation Description: Failure to complete and electronically submit a business plan when storing/handling a hazardous material at or above reportable quantities.

Violation Notes: Returned to compliance on 04/26/2017.

Violation Division: Alameda County Environmental Health
Violation Program: HMRRP
Violation Source: CERS

Site ID: 570862
Site Name: Durham School Services, LP
Violation Date: 12-22-2015
Citation: HSC 6.95 25508(d) - California Health and Safety Code, Chapter 6.95, Section(s) 25508(d)

Violation Description: Failure to complete and/or electronically submit a business plan when storing/handling a hazardous material at or above reportable quantities.

Violation Notes: Returned to compliance on 01/08/2016.

Violation Division: Alameda County Environmental Health
Violation Program: HMRRP
Violation Source: CERS

Site ID: 570862
Site Name: Durham School Services, LP
Violation Date: 09-14-2016
Citation: HSC 6.67 25270.4.5(a) - California Health and Safety Code, Chapter

Map ID
Direction
Distance
Elevation

MAP FINDINGS

Site

Database(s)

EDR ID Number
EPA ID Number

DURHAM SCHOOL SERVICES (Continued)

U001598995

Violation Description: 6.67, Section(s) 25270.4.5(a)
Failure to provide the following training to all oil-handling personnel: 1. Operation and maintenance of equipment to prevent discharges. 2. Discharge procedure protocols. 3. Applicable pollution control laws, rules, and regulations. 4. General facility operations. 5. Contents of the SPCC Plan.

Violation Notes: Returned to compliance on 02/18/2017. Observations: the SPCC plan states that annual training is provided to employees and the training is documented. However, no employee training records were available for review during the inspection. Corrective Action: immediately complete employee training as discussed in the SPCC and provide ACDEH with proof that training has been completed.

Violation Division: Alameda County Environmental Health
Violation Program: APSA
Violation Source: CERS

Site ID: 570862
Site Name: Durham School Services, LP
Violation Date: 09-14-2016
Citation: HSC 6.67 25270.4.5(a) - California Health and Safety Code, Chapter 6.67, Section(s) 25270.4.5(a)

Violation Description: Failure to ensure that tanks are inspected and tested by an appropriately qualified person in accordance with industry standards.

Violation Notes: Returned to compliance on 02/18/2017. Observations: the SPCC states that integrity testing will be complete every 5 years and the results of the testing shall be maintained onsite. However, no integrity testing has been completed for the ASTs. Corrective Action: contact a certified AST inspection contractor to complete integrity testing of the ASTs and provide ACDEH with the test results.

Violation Division: Alameda County Environmental Health
Violation Program: APSA
Violation Source: CERS

Site ID: 570862
Site Name: Durham School Services, LP
Violation Date: 05-21-2018
Citation: HSC 6.95 25508(a)(1) - California Health and Safety Code, Chapter 6.95, Section(s) 25508(a)(1)

Violation Description: Failure to annually review and electronically certify that the business plan is complete and accurate on or before the annual due date.

Violation Notes: Returned to compliance on 06/26/2018.

Violation Division: Alameda County Environmental Health
Violation Program: HMRRP
Violation Source: CERS

Site ID: 570862
Site Name: Durham School Services, LP
Violation Date: 09-14-2016
Citation: HSC 6.67 25270.4.5(a) - California Health and Safety Code, Chapter 6.67, Section(s) 25270.4.5(a)

Violation Description: Failure to include in the SPCC plan and document discharge prevention briefings for oil-handling personnel at least once a year, including, but not limited to, known discharges, failures, and malfunctioning components.

Violation Notes: Returned to compliance on 02/18/2017. Observations: the SPCC plan states that annual briefings will be completed and documented;

Map ID
Direction
Distance
Elevation

MAP FINDINGS

Site

Database(s)

EDR ID Number
EPA ID Number

DURHAM SCHOOL SERVICES (Continued)

U001598995

however, no record of annual spill prevention briefings were available for review. Corrective Action: immediately complete employee training as discussed in the SPCC plan and provide ACDEH with documentation that the spill briefings have been completed.

Violation Division: Alameda County Environmental Health
Violation Program: APSA
Violation Source: CERS

Site ID: 570862
Site Name: Durham School Services, LP
Violation Date: 09-14-2016
Citation: HSC 6.67 25270.4.5(a) - California Health and Safety Code, Chapter 6.67, Section(s) 25270.4.5(a)

Violation Description: Failure to address in the SPCC Plan discharge prevention measures, including procedures for routine handling of products such as loading/unloading and facility transfers.

Violation Notes: Returned to compliance on 02/18/2017. Observations: SPCC plan does not include 1-250 gallon new oil and 1-250 gallon used oil tank not referenced in the SPCC plan. Corrective Action: update the SPCC plan to include the 1-250 gallon new lubrication oil and 1-250 used oil tank and notify ACDEH when the SPCC plan has been updated.

Violation Division: Alameda County Environmental Health
Violation Program: APSA
Violation Source: CERS

Site ID: 570862
Site Name: Durham School Services, LP
Violation Date: 09-14-2016
Citation: HSC 6.67 25270.4.5(a) - California Health and Safety Code, Chapter 6.67, Section(s) 25270.4.5(a)

Violation Description: "Failure to engineer or update each container installation to avoid discharges by providing at least one of the following devices: 1. An audible or visual high liquid level alarm. 2. High liquid level pump cutoff devices. 3. Audible or code signal communications between tank gauger and pumping station. 4. A fast response system for determining liquid levels, such as computers, telepulse or direct vision gauges.

Violation Notes: Returned to compliance on 02/18/2017. Observations: the 12000 gallon AST does not currently have a high level monitoring device. The designated person uses a measuring stick to determine the volume of the AST; however this is not a viable alternative for high level monitoring device. Corrective Action: install a high level monitoring device on the 12000 gallon AST and notify ACDEH when the device has been installed and tested for functionality.

Violation Division: Alameda County Environmental Health
Violation Program: APSA
Violation Source: CERS

Site ID: 570862
Site Name: Durham School Services, LP
Violation Date: 09-14-2016
Citation: HSC 6.67 25270.4.5(a) - California Health and Safety Code, Chapter 6.67, Section(s) 25270.4.5(a)

Violation Description: Failure to comply with one or more of the following requirements: 1. Have record of inspections and integrity tests signed by the appropriate supervisor or inspector. 2. Keep written procedures and records of inspections and integrity tests for at least three years. 3. Keep comparison records.

Map ID
Direction
Distance
Elevation

MAP FINDINGS

Site

Database(s)

EDR ID Number
EPA ID Number

DURHAM SCHOOL SERVICES (Continued)

U001598995

Violation Notes: Returned to compliance on 02/18/2017. Observations: SPCC plan states that inspections are conducted and documented; however, monthly APSA inspection documents were not available for review during the inspection. Corrective Action: immediately begin documentation of facility inspection as stated in the SPCC plan. Provide ACDEH with verification that monthly inspections are documented.

Violation Division: Alameda County Environmental Health
Violation Program: APSA
Violation Source: CERS

Evaluation:
Eval General Type: Other/Unknown
Eval Date: 05-22-2018
Violations Found: Yes
Eval Type: Other, not routine, done by local agency
Eval Notes: GENERATE NIV NOV LTR/ADDING VIOLATION IN EC
Eval Division: Alameda County Environmental Health
Eval Program: HMRRP
Eval Source: CERS

Eval General Type: Compliance Evaluation Inspection
Eval Date: 09-14-2016
Violations Found: No
Eval Type: Routine done by local agency
Eval Notes: ACDEH arrived on site to complete an unannounced inspection for a trucking and truck fleet maintenance facility. Facility operates a vehicle maintenance shop with 1-250 gallon used oil AST, 1-250 gallon lubrication oil AST, 1-250 gallon DEF container, 1-12000 gallon diesel AST and various other compressed gases below the regulatory reporting threshold. Facility information is current and annual CERS submittal has been completed. Employee training is required for all new staff, within the first 6 months of the initial hire date and annually thereafter, with all employee training documented. Used lead acid batteries are stored onsite and are serviced by a contractor on an as needed basis. No violations were noted during the inspection.

Eval Division: Alameda County Environmental Health
Eval Program: HMRRP
Eval Source: CERS

Eval General Type: Other/Unknown
Eval Date: 12-22-2015
Violations Found: Yes
Eval Type: Other, not routine, done by local agency
Eval Notes: HMBP NOV LETTER
Eval Division: Alameda County Environmental Health
Eval Program: HMRRP
Eval Source: CERS

Eval General Type: Other/Unknown
Eval Date: 04-13-2017
Violations Found: Yes
Eval Type: Other, not routine, done by local agency
Eval Notes: HMBP NOV LETTER/ADD VIOLATION
Eval Division: Alameda County Environmental Health
Eval Program: HMRRP
Eval Source: CERS

Map ID
Direction
Distance
Elevation

MAP FINDINGS

Site

Database(s)

EDR ID Number
EPA ID Number

DURHAM SCHOOL SERVICES (Continued)

U001598995

Eval General Type: Compliance Evaluation Inspection
Eval Date: 09-14-2016
Violations Found: Yes
Eval Type: Routine done by local agency
Eval Notes: ACDEH completed an unannounced inspection for a logistics and truck fleet service business. Hazardous waste generated onsite includes 1-250 gallon used oil AST, used coolant, used oil filters. Facility currently has an active EPA generator ID; however, the used oil container did not have a properly completed hazardous waste label; a label was provided, completed and placed on the container during the inspection. ABE services the facility and the most recent disposal of used oil occurred on 3/17/2016. All violations noted during the inspection were corrected on site, during the inspection.
Eval Division: Alameda County Environmental Health
Eval Program: HW
Eval Source: CERS

Eval General Type: Compliance Evaluation Inspection
Eval Date: 09-14-2016
Violations Found: Yes
Eval Type: Routine done by local agency
Eval Notes: ACDEH arrived on site to complete an unannounced inspection for a logistics and truck fleet maintenance center. Facility operates 1-12000 gallon diesel fuel AST, 1-250 gallon used oil AST and 1-250 gallon lubrication oil AST; however, the 2-250 gallon ASTs are not referenced in the SPCC plan. All containers above 55 gallons used to store petroleum oil, or any fraction thereof must be included in the SPCC plan. Additionally, employee training for operation and maintenance, and annual spill briefings are discussed in the SPCC plan, but no documentation is available to demonstrate that any training has been completed as stated in the SPCC plan. Furthermore, 1-12000 gallon AST is not equipped with liquid level sensing device to ensure proper operation and prevent AST overflow; moreover, AST tank integrity testing has not been completed as referenced in the SPCC plan. All violations noted during the inspection are referenced in the inspection checklist above. [Truncated]
Eval Division: Alameda County Environmental Health
Eval Program: APSA
Eval Source: CERS

Enforcement Action:
Site ID: 570862
Site Name: Durham School Services, LP
Site Address: 4919 TIDEWATER AVE
Site City: OAKLAND
Site Zip: 94601
Enf Action Date: 12-22-2015
Enf Action Type: Notice of Violation (Unified Program)
Enf Action Description: Notice of Violation Issued by the Inspector at the Time of Inspection
Enf Action Notes: Not reported
Enf Action Division: Alameda County Environmental Health
Enf Action Program: HMRRP
Enf Action Source: CERS

Coordinates:
Site ID: 570862

Map ID
Direction
Distance
Elevation

MAP FINDINGS

Site

Database(s)

EDR ID Number
EPA ID Number

DURHAM SCHOOL SERVICES (Continued)

U001598995

Facility Name: Durham School Services, LP
Env Int Type Code: HMBP
Program ID: 10417636
Coord Name: Not reported
Ref Point Type Desc: Center of a facility or station.
Latitude: 37.761010
Longitude: -122.219530

Affiliation:

Affiliation Type Desc: Identification Signer
Entity Name: Marc VanPuymbrouck
Entity Title: Environmental Compliance Manager
Affiliation Address: Not reported
Affiliation City: Not reported
Affiliation State: Not reported
Affiliation Country: Not reported
Affiliation Zip: Not reported
Affiliation Phone: Not reported

Affiliation Type Desc: Facility Mailing Address
Entity Name: Mailing Address
Entity Title: Not reported
Affiliation Address: 4919 Tidewater Ave
Affiliation City: Oakland
Affiliation State: CA
Affiliation Country: Not reported
Affiliation Zip: 94601
Affiliation Phone: Not reported

Affiliation Type Desc: Legal Owner
Entity Name: Durham School Services, LP
Entity Title: Not reported
Affiliation Address: 2601 Navistar Drive
Affiliation City: Lisle
Affiliation State: IL
Affiliation Country: United States
Affiliation Zip: 60532
Affiliation Phone: (630) 821-9058

Affiliation Type Desc: Operator
Entity Name: Durham School Services, LP
Entity Title: Not reported
Affiliation Address: Not reported
Affiliation City: Not reported
Affiliation State: Not reported
Affiliation Country: Not reported
Affiliation Zip: Not reported
Affiliation Phone: (510) 332-9495

Affiliation Type Desc: Environmental Contact
Entity Name: Marc VanPuymbrouck
Entity Title: Not reported
Affiliation Address: 2601 Navistar Drive
Affiliation City: Lisle
Affiliation State: IL
Affiliation Country: Not reported
Affiliation Zip: 60532

Map ID
Direction
Distance
Elevation

MAP FINDINGS

Site

Database(s)

EDR ID Number
EPA ID Number

DURHAM SCHOOL SERVICES (Continued)

U001598995

Affiliation Phone: Not reported

Affiliation Type Desc: CUPA District
Entity Name: Alameda County Env Health
Entity Title: Not reported
Affiliation Address: 1131 Harbor Parkway, Suite 240
Affiliation City: Alameda
Affiliation State: CA
Affiliation Country: Not reported
Affiliation Zip: 94502-6577
Affiliation Phone: (510) 567-6700

Affiliation Type Desc: Document Preparer
Entity Name: Marc VanPuymbrouck
Entity Title: Not reported
Affiliation Address: Not reported
Affiliation City: Not reported
Affiliation State: Not reported
Affiliation Country: Not reported
Affiliation Zip: Not reported
Affiliation Phone: Not reported

Affiliation Type Desc: Parent Corporation
Entity Name: Durham School Services LP (National Express, LLC)
Entity Title: Not reported
Affiliation Address: Not reported
Affiliation City: Not reported
Affiliation State: Not reported
Affiliation Country: Not reported
Affiliation Zip: Not reported
Affiliation Phone: Not reported

S99
SSW
1/8-1/4
0.231 mi.
1218 ft.

HEITZ TRUCKING
4919 TIDEWATER ST
OAKLAND, CA 94601
Site 6 of 8 in cluster S

RCRA NonGen / NLR **1024813283**
CAL000303298

Relative:
Lower
Actual:
8 ft.

RCRA NonGen / NLR:
Date Form Received by Agency: 20060210
Handler Name: HEITZ TRUCKING
Handler Address: 4919 TIDEWATER ST
Handler City,State,Zip: OAKLAND, CA 94601-4914
EPA ID: CAL000303298
Contact Name: THOMAS NUNNERY
Contact Address: 4919 TIDEWATER ST
Contact City,State,Zip: OAKLAND, CA 94601
Contact Telephone: 510-436-4445
Contact Fax: Not reported
Contact Email: TOM@HEITZTRUCKING.COM
Contact Title: Not reported
EPA Region: 09
Land Type: Not reported
Federal Waste Generator Description: Not a generator, verified
Non-Notifier: Not reported
Biennial Report Cycle: Not reported
Accessibility: Not reported

Map ID
 Direction
 Distance
 Elevation

MAP FINDINGS

Site

Database(s)

EDR ID Number
 EPA ID Number

HEITZ TRUCKING (Continued)

1024813283

Active Site Indicator:	Handler Activities
State District Owner:	Not reported
State District:	Not reported
Mailing Address:	4919 TIDEWATER AVE
Mailing City,State,Zip:	OAKLAND, CA 94601-4914
Owner Name:	HEITZ TRUCKING INC.
Owner Type:	Other
Operator Name:	THOMAS NUNNERY
Operator Type:	Other
Short-Term Generator Activity:	No
Importer Activity:	No
Mixed Waste Generator:	No
Transporter Activity:	No
Transfer Facility Activity:	No
Recycler Activity with Storage:	No
Small Quantity On-Site Burner Exemption:	No
Smelting Melting and Refining Furnace Exemption:	No
Underground Injection Control:	No
Off-Site Waste Receipt:	No
Universal Waste Indicator:	Yes
Universal Waste Destination Facility:	Yes
Federal Universal Waste:	No
Active Site Fed-Reg Treatment Storage and Disposal Facility:	Not reported
Active Site Converter Treatment storage and Disposal Facility:	Not reported
Active Site State-Reg Treatment Storage and Disposal Facility:	Not reported
Active Site State-Reg Handler:	---
Federal Facility Indicator:	Not reported
Hazardous Secondary Material Indicator:	N
Sub-Part K Indicator:	Not reported
Commercial TSD Indicator:	No
Treatment Storage and Disposal Type:	Not reported
2018 GPRC Permit Baseline:	Not on the Baseline
2018 GPRC Renewals Baseline:	Not on the Baseline
Permit Renewals Workload Universe:	Not reported
Permit Workload Universe:	Not reported
Permit Progress Universe:	Not reported
Post-Closure Workload Universe:	Not reported
Closure Workload Universe:	Not reported
202 GPRC Corrective Action Baseline:	No
Corrective Action Workload Universe:	No
Subject to Corrective Action Universe:	No
Non-TSDs Where RCRA CA has Been Imposed Universe:	No
TSDs Potentially Subject to CA Under 3004 (u)/(v) Universe:	No
TSDs Only Subject to CA under Discretionary Auth Universe:	No
Corrective Action Priority Ranking:	No NCAPS ranking
Environmental Control Indicator:	No
Institutional Control Indicator:	No
Human Exposure Controls Indicator:	N/A
Groundwater Controls Indicator:	N/A
Operating TSDF Universe:	Not reported
Full Enforcement Universe:	Not reported
Significant Non-Complier Universe:	No
Unaddressed Significant Non-Complier Universe:	No
Addressed Significant Non-Complier Universe:	No
Significant Non-Complier With a Compliance Schedule Universe:	No
Financial Assurance Required:	Not reported
Handler Date of Last Change:	20180905

Map ID
Direction
Distance
Elevation

MAP FINDINGS

Site

Database(s)

EDR ID Number
EPA ID Number

HEITZ TRUCKING (Continued)

1024813283

Recognized Trader-Importer: No
Recognized Trader-Exporter: No
Importer of Spent Lead Acid Batteries: No
Exporter of Spent Lead Acid Batteries: No
Recycler Activity Without Storage: No
Manifest Broker: No
Sub-Part P Indicator: No

Handler - Owner Operator:

Owner/Operator Indicator: Operator
Owner/Operator Name: THOMAS NUNNERY
Legal Status: Other
Date Became Current: Not reported
Date Ended Current: Not reported
Owner/Operator Address: 4919 TIDEWATER ST
Owner/Operator City,State,Zip: OAKLAND, CA 94601
Owner/Operator Telephone: 510-436-4445
Owner/Operator Telephone Ext: Not reported
Owner/Operator Fax: Not reported
Owner/Operator Email: Not reported

Owner/Operator Indicator: Owner
Owner/Operator Name: HEITZ TRUCKING INC.
Legal Status: Other
Date Became Current: Not reported
Date Ended Current: Not reported
Owner/Operator Address: 4919 TIDEWATER ST
Owner/Operator City,State,Zip: OAKLAND, CA 94601-4914
Owner/Operator Telephone: 510-436-4445
Owner/Operator Telephone Ext: Not reported
Owner/Operator Fax: Not reported
Owner/Operator Email: Not reported

Historic Generators:

Receive Date: 20060210
Handler Name: HEITZ TRUCKING
Federal Waste Generator Description: Not a generator, verified
State District Owner: Not reported
Large Quantity Handler of Universal Waste: No
Recognized Trader Importer: No
Recognized Trader Exporter: No
Spent Lead Acid Battery Importer: No
Spent Lead Acid Battery Exporter: No
Current Record: Yes
Non Storage Recycler Activity: Not reported
Electronic Manifest Broker: Not reported

List of NAICS Codes and Descriptions:

NAICS Code: 48423
NAICS Description: SPECIALIZED FREIGHT (EXCEPT USED GOODS) TRUCKING, LONG-DISTANCE

Facility Has Received Notices of Violations:

Violations: No Violations Found

Map ID
 Direction
 Distance
 Elevation

MAP FINDINGS

Site

Database(s)

EDR ID Number
 EPA ID Number

HEITZ TRUCKING (Continued)

1024813283

Evaluation Action Summary:
 Evaluations:

No Evaluations Found

S100
SSW
1/8-1/4
0.231 mi.
1218 ft.

DURHAM SCHOOL SERVICES OAKLAND CSC 2050
4919 TIDEWATER
OAKLAND, CA 94601

RCRA NonGen / NLR

1026491402
CAL000456155

Site 7 of 8 in cluster S

Relative:
Lower
Actual:
8 ft.

RCRA NonGen / NLR:	20200811
Date Form Received by Agency:	20200811
Handler Name:	DURHAM SCHOOL SERVICES OAKLAND CSC 2050
Handler Address:	4919 TIDEWATER
Handler City,State,Zip:	OAKLAND, CA 94601
EPA ID:	CAL000456155
Contact Name:	GAYANADRA LAL
Contact Address:	4919 TIDEWATER
Contact City,State,Zip:	OAKLAND, CA 94601
Contact Telephone:	510-332-9495
Contact Fax:	Not reported
Contact Email:	GLAL@DURHAMSCHOOLSERVICES.COM
Contact Title:	Not reported
EPA Region:	09
Land Type:	Not reported
Federal Waste Generator Description:	Not a generator, verified
Non-Notifier:	Not reported
Biennial Report Cycle:	Not reported
Accessibility:	Not reported
Active Site Indicator:	Not reported
State District Owner:	Not reported
State District:	Not reported
Mailing Address:	2601 NAVISTAR DR
Mailing City,State,Zip:	LISLE, IL 60532
Owner Name:	NATIONAL EXPRESS LLC
Owner Type:	Other
Operator Name:	GAYANADRA LAL
Operator Type:	Other
Short-Term Generator Activity:	No
Importer Activity:	No
Mixed Waste Generator:	No
Transporter Activity:	No
Transfer Facility Activity:	No
Recycler Activity with Storage:	No
Small Quantity On-Site Burner Exemption:	No
Smelting Melting and Refining Furnace Exemption:	No
Underground Injection Control:	No
Off-Site Waste Receipt:	No
Universal Waste Indicator:	No
Universal Waste Destination Facility:	No
Federal Universal Waste:	No
Active Site Fed-Reg Treatment Storage and Disposal Facility:	Not reported
Active Site Converter Treatment storage and Disposal Facility:	Not reported
Active Site State-Reg Treatment Storage and Disposal Facility:	Not reported
Active Site State-Reg Handler:	---
Federal Facility Indicator:	Not reported
Hazardous Secondary Material Indicator:	N

Map ID
 Direction
 Distance
 Elevation

MAP FINDINGS

Site

Database(s)

EDR ID Number
 EPA ID Number

DURHAM SCHOOL SERVICES OAKLAND CSC 2050 (Continued)

1026491402

Sub-Part K Indicator:	Not reported
Commercial TSD Indicator:	No
Treatment Storage and Disposal Type:	Not reported
2018 GPRA Permit Baseline:	Not on the Baseline
2018 GPRA Renewals Baseline:	Not on the Baseline
Permit Renewals Workload Universe:	Not reported
Permit Workload Universe:	Not reported
Permit Progress Universe:	Not reported
Post-Closure Workload Universe:	Not reported
Closure Workload Universe:	Not reported
202 GPRA Corrective Action Baseline:	No
Corrective Action Workload Universe:	No
Subject to Corrective Action Universe:	No
Non-TSDs Where RCRA CA has Been Imposed Universe:	No
TSDs Potentially Subject to CA Under 3004 (u)/(v) Universe:	No
TSDs Only Subject to CA under Discretionary Auth Universe:	No
Corrective Action Priority Ranking:	No NCAPS ranking
Environmental Control Indicator:	No
Institutional Control Indicator:	No
Human Exposure Controls Indicator:	N/A
Groundwater Controls Indicator:	N/A
Operating TSDF Universe:	Not reported
Full Enforcement Universe:	Not reported
Significant Non-Complier Universe:	No
Unaddressed Significant Non-Complier Universe:	No
Addressed Significant Non-Complier Universe:	No
Significant Non-Complier With a Compliance Schedule Universe:	No
Financial Assurance Required:	Not reported
Handler Date of Last Change:	20200814
Recognized Trader-Importer:	No
Recognized Trader-Exporter:	No
Importer of Spent Lead Acid Batteries:	No
Exporter of Spent Lead Acid Batteries:	No
Recycler Activity Without Storage:	No
Manifest Broker:	No
Sub-Part P Indicator:	No

Handler - Owner Operator:

Owner/Operator Indicator:	Operator
Owner/Operator Name:	GAYANADRA LAL
Legal Status:	Other
Date Became Current:	Not reported
Date Ended Current:	Not reported
Owner/Operator Address:	4919 TIDEWATER
Owner/Operator City,State,Zip:	OAKLAND, CA 94601
Owner/Operator Telephone:	510-332-9495
Owner/Operator Telephone Ext:	Not reported
Owner/Operator Fax:	Not reported
Owner/Operator Email:	Not reported
Owner/Operator Indicator:	Owner
Owner/Operator Name:	NATIONAL EXPRESS LLC
Legal Status:	Other
Date Became Current:	Not reported
Date Ended Current:	Not reported
Owner/Operator Address:	2601 NAVISTAR DR

Map ID
Direction
Distance
Elevation

MAP FINDINGS

Site

Database(s)

EDR ID Number
EPA ID Number

DURHAM SCHOOL SERVICES OAKLAND CSC 2050 (Continued)

1026491402

Owner/Operator City,State,Zip: LISLE, IL 60532
Owner/Operator Telephone: 630-297-1235
Owner/Operator Telephone Ext: Not reported
Owner/Operator Fax: Not reported
Owner/Operator Email: Not reported

Historic Generators:

Receive Date: 20200811
Handler Name: DURHAM SCHOOL SERVICES OAKLAND CSC 2050
Federal Waste Generator Description: Not a generator, verified
State District Owner: Not reported
Large Quantity Handler of Universal Waste: No
Recognized Trader Importer: No
Recognized Trader Exporter: No
Spent Lead Acid Battery Importer: No
Spent Lead Acid Battery Exporter: No
Current Record: Yes
Non Storage Recycler Activity: Not reported
Electronic Manifest Broker: Not reported

List of NAICS Codes and Descriptions:

NAICS Code: 811198
NAICS Description: ALL OTHER AUTOMOTIVE REPAIR AND MAINTENANCE

Facility Has Received Notices of Violations:

Violations: No Violations Found

Evaluation Action Summary:

Evaluations: No Evaluations Found

Q101
WNW
1/8-1/4
0.231 mi.
1221 ft.

COBBLEDICK-KIBBE
500 HIGH
OAKLAND, CA 94601
Site 2 of 2 in cluster Q

LUST **S102428177**
Alameda County CS **N/A**
Cortese
HIST CORTESE
CERS

Relative:
Higher
Actual:
12 ft.

LUST:
Name: COBBLEDICK-KIBBE
Address: 500 HIGH
City,State,Zip: OAKLAND, CA 94601
Lead Agency: ALAMEDA COUNTY LOP
Case Type: LUST Cleanup Site
Geo Track: http://geotracker.waterboards.ca.gov/profile_report.asp?global_id=T0600100395
Global Id: T0600100395
Latitude: 37.766508
Longitude: -122.222535
Status: Completed - Case Closed
Status Date: 02/03/1998
Case Worker: Not reported
RB Case Number: 01-0435
Local Agency: Not reported
File Location: All Files are on GeoTracker or in the Local Agency Database
Local Case Number: RO0000635
Potential Media Affect: Other Groundwater (uses other than drinking water)
Potential Contaminants of Concern: Diesel

Map ID
Direction
Distance
Elevation

MAP FINDINGS

Site

Database(s)

EDR ID Number
EPA ID Number

COBBLEDICK-KIBBE (Continued)

S102428177

Site History: Not reported

LUST:
Global Id: T0600100395
Contact Type: Regional Board Caseworker
Contact Name: Regional Water Board
Organization Name: SAN FRANCISCO BAY RWQCB (REGION 2)
Address: 1515 CLAY ST SUITE 1400
City: OAKLAND
Email: Not reported
Phone Number: Not reported

LUST:
Global Id: T0600100395
Action Type: Other
Date: 04/10/1990
Action: Leak Reported

Global Id: T0600100395
Action Type: REMEDIATION
Date: 09/09/9999
Action: Excavation

LUST:
Global Id: T0600100395
Status: Open - Case Begin Date
Status Date: 04/10/1990

Global Id: T0600100395
Status: Completed - Case Closed
Status Date: 02/03/1998

LUST REG 2:
Region: 2
Facility Id: 01-0435
Facility Status: Case Closed
Case Number: 3818
How Discovered: Tank Closure
Leak Cause: Structure Failure
Leak Source: Tank
Date Leak Confirmed: 3/20/1992
Oversight Program: LUST
Prelim. Site Assessment Wokplan Submitted: 3/12/1991
Preliminary Site Assessment Began: Not reported
Pollution Characterization Began: Not reported
Pollution Remediation Plan Submitted: Not reported
Date Remediation Action Underway: Not reported
Date Post Remedial Action Monitoring Began: Not reported

Alameda County CS:
Name: COBBLEDICK-KIBBE
Address: 500 HIGH ST
City,State,Zip: OAKLAND, CA 94601
Status: Case Closed
Record Id: RO0000635

Map ID
Direction
Distance
Elevation

MAP FINDINGS

Site

Database(s)

EDR ID Number
EPA ID Number

COBBLEDICK-KIBBE (Continued)

S102428177

PE: 5602
Facility Status: Case Closed
Latitude: 37.766801888
Longitude: -122.22195077

CORTESE:

Name: COBBLEDICK-KIBBE
Address: 500 HIGH
City,State,Zip: OAKLAND, CA 94601
Region: CORTESE
Envirostor Id: Not reported
Global ID: T0600100395
Site/Facility Type: LUST CLEANUP SITE
Cleanup Status: COMPLETED - CASE CLOSED
Status Date: Not reported
Site Code: Not reported
Latitude: Not reported
Longitude: Not reported
Owner: Not reported
Enf Type: Not reported
Swat R: Not reported
Flag: active
Order No: Not reported
Waste Discharge System No: Not reported
Effective Date: Not reported
Region 2: Not reported
WID Id: Not reported
Solid Waste Id No: Not reported
Waste Management Uit Name: Not reported
File Name: Active Open

HIST CORTESE:

edr_fname: COBBLEDICK KIBBE INC
edr_fadd1: 500 HIGH
City,State,Zip: OAKLAND, CA 94601
Region: CORTESE
Facility County Code: 1
Reg By: LTNKA
Reg Id: 01-0435

CERS:

Name: COBBLEDICK-KIBBE
Address: 500 HIGH
City,State,Zip: OAKLAND, CA 94601
Site ID: 247396
CERS ID: T0600100395
CERS Description: Leaking Underground Storage Tank Cleanup Site

Affiliation:

Affiliation Type Desc: Regional Board Caseworker
Entity Name: Regional Water Board - SAN FRANCISCO BAY RWQCB (REGION 2)
Entity Title: Not reported
Affiliation Address: 1515 CLAY ST SUITE 1400
Affiliation City: OAKLAND
Affiliation State: CA
Affiliation Country: Not reported

Map ID
 Direction
 Distance
 Elevation

MAP FINDINGS

Site

Database(s)

EDR ID Number
 EPA ID Number

COBBLEDICK-KIBBE (Continued)

S102428177

Affiliation Zip: Not reported
 Affiliation Phone: Not reported

**V102
 NW
 1/8-1/4
 0.233 mi.
 1232 ft.**

**EBMUD - PUMP STATION H
 4399 OAKPORT ST
 OAKLAND, CA 94621
 Site 1 of 4 in cluster V**

**AST A100419675
 N/A**

**Relative:
 Higher
 Actual:
 14 ft.**

AST:
 Name: EBMUD - PUMP STATION H
 Address: 4399 OAKPORT ST
 City/Zip: OAKLAND,94621
 Certified Unified Program Agencies: Not reported
 Owner: East Bay Municipal Utility District
 Total Gallons: Not reported
 CERSID: 10415836
 Facility ID: Not reported
 Business Name: East Bay Municipal Utility District
 Phone: (866) 403-2683
 Fax: Not reported
 Mailing Address: PO Box 24055, M/S 59
 Mailing Address City: Oakland
 Mailing Address State: CA
 Mailing Address Zip Code: 94623
 Operator Name: East Bay Municipal Utility District
 Operator Phone: (510) 287-1772
 Owner Phone: (866) 403-2683
 Owner Mail Address: PO Box 24055, M/S 59
 Owner State: CA
 Owner Zip Code: 94623
 Owner Country: United States
 Property Owner Name: Not reported
 Property Owner Phone: Not reported
 Property Owner Mailing Address: Not reported
 Property Owner City: Not reported
 Property Owner Stat : Not reported
 Property Owner Zip Code: Not reported
 Property Owner Country: Not reported
 EPAID: Not reported

**V103
 NW
 1/8-1/4
 0.233 mi.
 1232 ft.**

**EBMUD - PUMP STATION H
 4399 OAKPORT ST
 OAKLAND, CA 94601
 Site 2 of 4 in cluster V**

**CERS TANKS S121739422
 CERS N/A**

**Relative:
 Higher
 Actual:
 14 ft.**

CERS TANKS:
 Name: EBMUD - PUMP STATION H
 Address: 4399 OAKPORT ST
 City,State,Zip: OAKLAND, CA 94601
 Site ID: 113511
 CERS ID: 10415836
 CERS Description: Aboveground Petroleum Storage

Map ID
Direction
Distance
Elevation

MAP FINDINGS

Site

Database(s)

EDR ID Number
EPA ID Number

EBMUD - PUMP STATION H (Continued)

S121739422

CERS:

Name: EBMUD - PUMP STATION H
Address: 4399 OAKPORT ST
City,State,Zip: OAKLAND, CA 94601
Site ID: 113511
CERS ID: 10415836
CERS Description: Chemical Storage Facilities

Violations:

Site ID: 113511
Site Name: EBMUD - Pump Station H
Violation Date: 12-29-2016
Citation: HSC 6.67 25270.4.5(a); - California Health and Safety Code, Chapter 6.67, Section(s) 25270.4.5(a);
Violation Description: Failure to regularly inspect aboveground valves, piping, and appurtenances.
Violation Notes: Returned to compliance on 01/24/2017. OBSERVATION: Failure to regularly inspect aboveground valves, piping, and appurtenances. No documentation available during inspection that shows that the aboveground valves, piping and appurtenances are being inspected regularly. CORRECTIVE ACTION: Regularly inspect aboveground valves, piping, and appurtenances. Provide ACDEH with changes made to return to compliance.
Violation Division: Alameda County Environmental Health
Violation Program: APSA
Violation Source: CERS

Site ID: 113511
Site Name: EBMUD - Pump Station H
Violation Date: 03-06-2020
Citation: HSC 6.67 25270.4.5(a) - California Health and Safety Code, Chapter 6.67, Section(s) 25270.4.5(a)
Violation Description: Failure to designate person who reports to management as accountable for discharge prevention at facility.
Violation Notes: Returned to compliance on 04/29/2020. Failure to designate a person accountable for discharge prevention and who reports to facility management. Table G-5. Mike Purcell, Wastewater Shift Supervisor is documented person who reports to facility management designated and accountable for discharge prevention no longer employed with EBMUD. Table G-8 Contact list to be updated: Mike Purcell, and Kurt Haunschild are no longer employed with EBMUD. Designate a person accountable for discharge prevention and who reports to facility management. Provide evidence of correction that Table G-5, G-8 have been updated.
Violation Division: Alameda County Environmental Health
Violation Program: APSA
Violation Source: CERS

Site ID: 113511
Site Name: EBMUD - Pump Station H
Violation Date: 04-01-2014
Citation: HSC 6.67 25270.4.5(b)(1) - California Health and Safety Code, Chapter 6.67, Section(s) 25270.4.5(b)(1)
Violation Description: Failure to perform daily inspections at an exempt facility.
Violation Notes: Not reported
Violation Division: Oakland City Fire Department
Violation Program: APSA

Map ID
Direction
Distance
Elevation

MAP FINDINGS

Site

Database(s)

EDR ID Number
EPA ID Number

EBMUD - PUMP STATION H (Continued)

S121739422

Violation Source: CERS

Site ID: 113511
Site Name: EBMUD - Pump Station H
Violation Date: 12-29-2016
Citation: HSC 6.67 25270.4.5(a) - California Health and Safety Code, Chapter 6.67, Section(s) 25270.4.5(a)

Violation Description: Failure to comply with one or more of the following requirements: 1. Have record of inspections and integrity tests signed by the appropriate supervisor or inspector. 2. Keep written procedures and records of inspections and integrity tests for at least three years. 3. Keep comparison records.

Violation Notes: Returned to compliance on 01/24/2017. OBSERVATION: Failure to comply with all of the following requirements: 1. Failure to conduct inspections in accordance with written procedures that you or a certifying engineer have developed for the facility. 2. Failure to sign written procedures and/or a record of inspections and/or customary business records by the appropriate supervisor or inspector. 3. Failure to keep written procedures and/or a record of inspections and/or customary business records with the plan. AND 4. Failure to maintain written procedures and/or a record of inspections and/or customary business records for three years. Observed that the written procedures state that weekly inspections are conducted on attachment 3.1, but a different a different form is used. This form, upon observation, was not being completed and does not mention inspecting the aboveground diesel tank valves, piping, and monitoring. CORRECTIVE ACTION: Conduct inspections in accordance with written procedures and maintain [Truncated]

Violation Division: Alameda County Environmental Health
Violation Program: APSA
Violation Source: CERS

Site ID: 113511
Site Name: EBMUD - Pump Station H
Violation Date: 04-01-2014
Citation: HSC 6.67 25270.4.5(a) - California Health and Safety Code, Chapter 6.67, Section(s) 25270.4.5(a)

Violation Description: Failure to include inspections of tank supports/foundation, deterioration, discharges and/or accumulations of oil inside diked areas, (or comparison records in the records of inspections (or customary business records).

Violation Notes: Returned to compliance on 05/01/2014.

Violation Division: Oakland City Fire Department
Violation Program: APSA
Violation Source: CERS

Site ID: 113511
Site Name: EBMUD - Pump Station H
Violation Date: 03-06-2020
Citation: HSC 6.67 25270.4.5(a) - California Health and Safety Code, Chapter 6.67, Section(s) 25270.4.5(a)

Violation Description: Failure to adequately describe in the SPCC Plan, overflow prevention methods, including a description of the systems or procedures used to prevent overfills for each container.

Violation Notes: Returned to compliance on 04/29/2020. Failure to adequately describe in the SPCC Plan, overflow prevention methods, including a description of the systems or procedures used to prevent overfills for each

Map ID
Direction
Distance
Elevation

MAP FINDINGS

Site

Database(s)

EDR ID Number
EPA ID Number

EBMUD - PUMP STATION H (Continued)

S121739422

container. Table G-10. Primary overflow prevention monitoring system not described in SPCC plan. Audible horn is not functioning at time of inspection. Secondary overflow prevention (clock gauge) recently added this year in 2020 is not addressed in SPCC plan. Update SPCC plan to properly address overflow prevention methods, including a description of the systems or procedures used to prevent overfills for each container. Address and ensure primary overflow audible horn is functioning.

Violation Division: Alameda County Environmental Health
Violation Program: APSA
Violation Source: CERS

Site ID: 113511
Site Name: EBMUD - Pump Station H
Violation Date: 03-06-2020
Citation: HSC 6.67 25270.4.5(a) - California Health and Safety Code, Chapter 6.67, Section(s) 25270.4.5(a)

Violation Description: Failure to describe in the SPCC Plan facility security measures including: 1. How access to the oil handling, processing, and storage areas is secured and controlled. 2. How master flow and drain valves are secured. 3. How unauthorized access to starter controls on oil pumps is prevented. 4. How out-of-service and loading/unloading connections of oil pipelines is secured. 5. The appropriateness of security lighting to both prevent acts of vandalism and assist in the discovery of oil discharges.

Violation Notes: Returned to compliance on 04/29/2020. Failure to describe in the SPCC plan security measures required by 40 CFR Part 112.7(g), including: Securing access to oil handling, processing, and storage areas; Securing master flow and drain valves; Prevention of unauthorized access to starter controls on oil pumps; Securing loading/unloading connections of oil pipelines; Appropriateness of security lighting. Update SPCC plan to properly address security measures required by 40 CFR Part 112.7(g) to include appropriateness of security lighting.

Violation Division: Alameda County Environmental Health
Violation Program: APSA
Violation Source: CERS

Site ID: 113511
Site Name: EBMUD - Pump Station H
Violation Date: 03-06-2020
Citation: HSC 6.67 25270.4.5(a) - California Health and Safety Code, Chapter 6.67, Section(s) 25270.4.5(a)

Violation Description: Failure to comply with one or more of the following requirements: 1. Have record of inspections and tests, including integrity tests, signed by the appropriate supervisor or inspector. 2. Keep written procedures and records of inspections and tests, including integrity tests, for at least three years. 3. Keep comparison records.

Violation Notes: Returned to compliance on 04/29/2020. Failure to comply with one or more of the following requirements: 1. Have record of inspections and tests, including integrity tests, signed by the appropriate supervisor or inspector. 2. Keep written procedures and records of inspections and tests, including integrity tests, for at least three years. 3. Keep comparison records. EBMUD staff conducts daily inspections at the facility. The facility's SPCC plan states tanks have weekly inspections. In review of inspection logs, weekly inspections have not been consistently completed or signed. Keep written inspection procedures, records of inspections and testing, signed by appropriate

Map ID
Direction
Distance
Elevation

MAP FINDINGS

Site

Database(s)

EDR ID Number
EPA ID Number

EBMUD - PUMP STATION H (Continued)

S121739422

supervisor/inspector, for at least 3 years. Provide one month completed records of AST inspections to Alameda County Dept of Environmental Health.

Violation Division: Alameda County Environmental Health
Violation Program: APSA
Violation Source: CERS

Site ID: 113511
Site Name: EBMUD - Pump Station H
Violation Date: 12-29-2016
Citation: HSC 6.67 Multiple - California Health and Safety Code, Chapter 6.67, Section(s) Multiple

Violation Description: APSA Program - Administration/Documentation - General
Violation Notes: Returned to compliance on 01/24/2017. OBSERVATION: Facility failed to implement the periodic inspections as mentioned in the written procedures in the SPCC Plan. Observed that the written procedures state that weekly inspections are conducted on attachment 3.1, but a different a different form is used. This form, upon observation, was not being completed and does not mention inspecting the aboveground diesel tank valves, piping, and monitoring. CORRECTIVE ACTION: Conduct inspections in accordance with written procedures and maintain records for 3 years. Provide ACDEH with changes made to return to compliance.

Violation Division: Alameda County Environmental Health
Violation Program: APSA
Violation Source: CERS

Evaluation:
Eval General Type: Compliance Evaluation Inspection
Eval Date: 03-06-2020
Violations Found: Yes
Eval Type: Routine done by local agency
Eval Notes: EBMUD - Pump Station H is a qualified Tier I APSA facility with largest AST of 2000 gallons diesel held in a double wall Convault tank. Continue to ensure good housekeeping procedures at this APSA site.

Eval Division: Alameda County Environmental Health
Eval Program: APSA
Eval Source: CERS

Eval General Type: Compliance Evaluation Inspection
Eval Date: 04-01-2014
Violations Found: No
Eval Type: Routine done by local agency
Eval Notes: Not reported
Eval Division: Oakland City Fire Department
Eval Program: HMRRP
Eval Source: CERS

Eval General Type: Compliance Evaluation Inspection
Eval Date: 04-01-2014
Violations Found: Yes
Eval Type: Routine done by local agency
Eval Notes: Not reported
Eval Division: Oakland City Fire Department
Eval Program: APSA
Eval Source: CERS

Map ID
Direction
Distance
Elevation

MAP FINDINGS

Site

Database(s)

EDR ID Number
EPA ID Number

EBMUD - PUMP STATION H (Continued)

S121739422

Eval General Type: Compliance Evaluation Inspection
Eval Date: 12-29-2016
Violations Found: No
Eval Type: Routine done by local agency
Eval Notes: Onsite to conduct the Hazardous Materials Business Plan inspection at EBMUD - Pump Station H - 4399 Oakport Street, Oakland. Met with Senior EH&S Specialist, Chris Dembiczek. Facility's most recent submittal was on 3/2/2016.

Eval Division: Alameda County Environmental Health
Eval Program: HMRRP
Eval Source: CERS

Eval General Type: Compliance Evaluation Inspection
Eval Date: 12-29-2016
Violations Found: Yes
Eval Type: Routine done by local agency
Eval Notes: Onsite to conduct the Aboveground Petroleum Storage Act inspection at EBMUD - Pump Station H - 4399 Oakport Street, Oakland. Met with Senior EH&S Specialist, Chris Dembiczek. CERTIFICATION OF RETURN TO COMPLIANCE I certify that the violation(s) noted in the Inspection Forms for EBMUD Pump Station H - 4399 Oakport., Oakland have been corrected. I have personally examined any documentation attached to the certification to establish that the violations have been corrected. PRINT: _____

SIGN: _____
TITLE: _____
DATE: _____

Eval Division: Alameda County Environmental Health
Eval Program: APSA
Eval Source: CERS

Eval General Type: Compliance Evaluation Inspection
Eval Date: 03-06-2020
Violations Found: No
Eval Type: Routine done by local agency
Eval Notes: Alameda County Dept. of Environmental Health (ACDEH) inspectors Corinne Lowe and Luke Voropaeff arrived on-site at EBMUD - Pump Station H located at 4399 Oakport St Oakland, CA 94621 to conduct a routine CUPA inspection for the Hazardous Materials Business Plan (HMBP) and the Aboveground Petroleum Storage Act (Spill Prevention Control and Countermeasure (SPCC)) programs. ACDEH met with EBMUD Senior Environmental Specialist Chris Dembiczak who gave consent for and assisted with this inspection. This facility is within a secured area, inspected daily by EBMUD staff Operators although normally unstaffed. Facility operates as a sewer pump station on the main interceptor. Diesel is stored in an aboveground tank and day tank to fuel onsite emergency generator providing back up power to the station. A review of the business plan is consistent with observations during inspection. Noted during inspection follow up a possible discrepant... [TRUNCATED: Refer to full Inspection Report]

Eval Division: Alameda County Environmental Health
Eval Program: HMRRP
Eval Source: CERS

Affiliation:
Affiliation Type Desc: Environmental Contact
Entity Name: Chris Dembiczak

Map ID
Direction
Distance
Elevation

MAP FINDINGS

Site

Database(s)

EDR ID Number
EPA ID Number

EBMUD - PUMP STATION H (Continued)

S121739422

Entity Title: Not reported
Affiliation Address: PO Box 24055, M/S 59
Affiliation City: Oakland
Affiliation State: CA
Affiliation Country: Not reported
Affiliation Zip: 94623
Affiliation Phone: Not reported

Affiliation Type Desc: Parent Corporation
Entity Name: East Bay Municipal Utility District
Entity Title: Not reported
Affiliation Address: Not reported
Affiliation City: Not reported
Affiliation State: Not reported
Affiliation Country: Not reported
Affiliation Zip: Not reported
Affiliation Phone: Not reported

Affiliation Type Desc: CUPA District
Entity Name: Alameda County Env Health
Entity Title: Not reported
Affiliation Address: 1131 Harbor Parkway, Suite 240
Affiliation City: Alameda
Affiliation State: CA
Affiliation Country: Not reported
Affiliation Zip: 94502-6577
Affiliation Phone: (510) 567-6700

Affiliation Type Desc: Document Preparer
Entity Name: Chris Dembiczak
Entity Title: Not reported
Affiliation Address: Not reported
Affiliation City: Not reported
Affiliation State: Not reported
Affiliation Country: Not reported
Affiliation Zip: Not reported
Affiliation Phone: Not reported

Affiliation Type Desc: Facility Mailing Address
Entity Name: Mailing Address
Entity Title: Not reported
Affiliation Address: PO Box 24055, M/S 59
Affiliation City: Oakland
Affiliation State: CA
Affiliation Country: Not reported
Affiliation Zip: 94623
Affiliation Phone: Not reported

Affiliation Type Desc: Legal Owner
Entity Name: East Bay Municipal Utility District
Entity Title: Not reported
Affiliation Address: PO Box 24055, M/S 59
Affiliation City: Oakland
Affiliation State: CA
Affiliation Country: United States
Affiliation Zip: 94623
Affiliation Phone: (866) 403-2683

Map ID
 Direction
 Distance
 Elevation

MAP FINDINGS

Site

Database(s)

EDR ID Number
 EPA ID Number

EBMUD - PUMP STATION H (Continued)

S121739422

Affiliation Type Desc: Identification Signer
 Entity Name: Maura Bonnarens
 Entity Title: Manager of Wastewater Treatment
 Affiliation Address: Not reported
 Affiliation City: Not reported
 Affiliation State: Not reported
 Affiliation Country: Not reported
 Affiliation Zip: Not reported
 Affiliation Phone: Not reported

Affiliation Type Desc: Operator
 Entity Name: East Bay Municipal Utility District
 Entity Title: Not reported
 Affiliation Address: Not reported
 Affiliation City: Not reported
 Affiliation State: Not reported
 Affiliation Country: Not reported
 Affiliation Zip: Not reported
 Affiliation Phone: (510) 287-1772

W104
NNE
 1/8-1/4
 0.236 mi.
 1248 ft.

STANDARD IRON & METALS CO.
4525 SAN LEANDRO ST
OAKLAND, CA 94601
Site 1 of 8 in cluster W

CERS HAZ WASTE
CERS TANKS
CERS

S121790877
N/A

Relative:
Higher
Actual:
22 ft.

CERS HAZ WASTE:
 Name: STANDARD IRON & METALS CO.
 Address: 4525 SAN LEANDRO ST
 City,State,Zip: OAKLAND, CA 94601
 Site ID: 71077
 CERS ID: 10446280
 CERS Description: Hazardous Waste Generator

CERS TANKS:
 Name: STANDARD IRON & METALS CO.
 Address: 4525 SAN LEANDRO ST
 City,State,Zip: OAKLAND, CA 94601
 Site ID: 71077
 CERS ID: 10446280
 CERS Description: Aboveground Petroleum Storage

CERS:
 Name: STANDARD IRON & METALS CO.
 Address: 4525 SAN LEANDRO ST
 City,State,Zip: OAKLAND, CA 94601
 Site ID: 71077
 CERS ID: 10446280
 CERS Description: Chemical Storage Facilities

Violations:
 Site ID: 71077
 Site Name: Standard Iron & Metals Co.
 Violation Date: 12-16-2015
 Citation: HSC 6.95 25508(a)(1) - California Health and Safety Code, Chapter 6.95, Section(s) 25508(a)(1)

Map ID
Direction
Distance
Elevation

MAP FINDINGS

Site

Database(s)

EDR ID Number
EPA ID Number

STANDARD IRON & METALS CO. (Continued)

S121790877

Violation Description: Failure to establish and electronically submit an adequate emergency response plan and procedures for a release or threatened release of a hazardous material.

Violation Notes: Returned to compliance on 03/23/2016. OBSERVATION: Emergency Plan was not submitted to CERS. Include CUPA contact number 510-567-6700. CORRECTIVE ACTION: Submit all required information to CERS within 30 days.

Violation Division: Alameda County Environmental Health
Violation Program: HMRRP
Violation Source: CERS

Site ID: 71077
Site Name: Standard Iron & Metals Co.
Violation Date: 10-29-2019
Citation: HSC 6.95 25507 - California Health and Safety Code, Chapter 6.95, Section(s) 25507

Violation Description: Failure to adequately establish and implement a business plan when storing/handling a hazardous material at or above reportable quantities.

Violation Notes: Returned to compliance on 11/27/2019. The business failed to establish and implement a business plan when handling hazardous materials at or above the reportable threshold quantities. a) Fire extinguishers throughout the facility were not uniformly certified within the last year. Observed several fire extinguishers with certification that expired in mid 2019. b) Secondary containment for new oils 55 gallon storage rack and used oil lube cube in the Lube Room were observed with oils in the secondary containment. c) Diesel was observed in the nozzle receptacle; diesel was almost full to the top. d) Oil saturated spill absorbents observed on the floor of the Lube Room and outside around machinery at the mechanic's shop. e) Operational oil leaks observed in drip pans at the Cutting/Shear machine. There is minimal protection from precipitation. The Shear is secondarily contained by a concrete berm; however, the berm appears broken on one side. f) Several small containers (p... [TRUNCATED: Refer to full Inspection Report]

Violation Division: Alameda County Environmental Health
Violation Program: HMRRP
Violation Source: CERS

Site ID: 71077
Site Name: Standard Iron & Metals Co.
Violation Date: 12-16-2015
Citation: HSC 6.95 25507 - California Health and Safety Code, Chapter 6.95, Section(s) 25507

Violation Description: Failure to adequately establish and implement a business plan when storing/handling a hazardous material at or above reportable quantities.

Violation Notes: Returned to compliance on 03/23/2016. OBSERVATION: Fire extinguisher in propane tank area is out of service (last certification June 2014). Used oil, cutting oil, storage area did not have labels/placards. CORRECTIVE ACTION: Replace fire extinguisher within 24 hours. Label all hazardous material containers and storage area within 30 days.

Violation Division: Alameda County Environmental Health
Violation Program: HMRRP
Violation Source: CERS

Site ID: 71077

MAP FINDINGS

Site

Database(s)

EDR ID Number
 EPA ID Number

STANDARD IRON & METALS CO. (Continued)

S121790877

<p>Site Name: Violation Date: Citation: Violation Description: Violation Notes: Violation Division: Violation Program: Violation Source:</p>	<p>Standard Iron & Metals Co. 10-29-2019 22 CCR 12 66262.34(f) - California Code of Regulations, Title 22, Chapter 12, Section(s) 66262.34(f) Failure to properly label hazardous waste accumulation containers and portable tanks with the following requirements: "Hazardous Waste", name and address of the generator, physical and chemical characteristics of the Hazardous Waste, and starting accumulation date. Returned to compliance on 11/27/2019. All hazardous waste containers (e.g. 55 gallon drums in mechanic's area) and tanks/containers (1x1000 gallon and 2x400 gallon used oil/oily water tanks/containers) either had no hazardous waste labels or labels were faded and illegible. Submit a photo to the CUPA demonstrating that the tanks and containers listed above have been properly labeled. Alameda County Environmental Health HW CERS</p>
<p>Site ID: Site Name: Violation Date: Citation: Violation Description: Violation Notes: Violation Division: Violation Program: Violation Source:</p>	<p>71077 Standard Iron & Metals Co. 12-16-2015 HSC 6.5 25250.7 - California Health and Safety Code, Chapter 6.5, Section(s) 25250.7 Failure to handle contaminated used oil (other than minimal amounts of vehicle fuel) as a hazardous waste. Returned to compliance on 02/05/2016. OBSERVATION: OBSERVATION: Facility collects used oil from equipment before metal recycling into three ASTs. The following used oil/oily water receipts from the facility's vendor, Maximum Oil, were available during inspection. DATE GALLONS 10/15/2015 205 4/29/2015 630 4/23/2015 210 4/23/2015 340 2/10/2015 315 2/10/2015 220 9/19/2014 330 1/21/2014 190 1/21/2014 230 6/3/2013 250 9/20/2012 300 CORRECTIVE ACTION: Submit documentation of used oil testing, transportation and disposal to CUPA within 30 days. Alameda County Environmental Health HW CERS</p>
<p>Site ID: Site Name: Violation Date: Citation: Violation Description: Violation Notes: Violation Division: Violation Program: Violation Source:</p>	<p>71077 Standard Iron & Metals Co. 12-16-2015 HSC 6.95 25505(a)(4) - California Health and Safety Code, Chapter 6.95, Section(s) 25505(a)(4) Failure to provide initial and annual training to all employees in safety procedures in the event of a release or threatened release of a hazardous material or failure to document and maintain training records for a minimum of three years. Returned to compliance on 02/05/2016. OBSERVATION: Training records available for 3/1/2013 and 3/6/2015. CORRECTIVE ACTION: Submit training record(s) for 2014 to the CUPA within 30 days. Alameda County Environmental Health HMRRP CERS</p>
<p>Site ID: Site Name: Violation Date:</p>	<p>71077 Standard Iron & Metals Co. 10-29-2019</p>

Map ID
Direction
Distance
Elevation

MAP FINDINGS

Site

Database(s)

EDR ID Number
EPA ID Number

STANDARD IRON & METALS CO. (Continued)

S121790877

Citation: 22 CCR 15 66265.53 - California Code of Regulations, Title 22, Chapter 15, Section(s) 66265.53

Violation Description: Failure to maintain a copy of the contingency plan and all its revisions at the facility and to submit a copy to all local police departments, fire departments, hospitals, and State and local emergency response teams that may be called upon to provide emergency services.

Violation Notes: Returned to compliance on 11/27/2019. A copy of the Contingency Plan is not maintained at the facility. Plan dated February 2002 observed on-site. Update with most recent CERS CERCP. Locate a copy of the Contingency Plan, maintain it at the facility, and submit a copy to the CUPA.

Violation Division: Alameda County Environmental Health
Violation Program: HW
Violation Source: CERS

Site ID: 71077
Site Name: Standard Iron & Metals Co.
Violation Date: 12-16-2015
Citation: HSC 6.95 25508(a)(1) - California Health and Safety Code, Chapter 6.95, Section(s) 25508(a)(1)

Violation Description: Failure to complete and electronically submit a site map with all required content.

Violation Notes: Returned to compliance on 03/23/2016. OBSERVATION: Site map needs to show access and exit point, emergency shutoffs, evacuation staging areas, hazardous material handling and storage areas, and emergency response equipment. CORRECTIVE ACTION: Submit all required information to CERS within 30 days.

Violation Division: Alameda County Environmental Health
Violation Program: HMRRP
Violation Source: CERS

Site ID: 71077
Site Name: Standard Iron & Metals Co.
Violation Date: 10-29-2019
Citation: HSC 6.95 25505(a)(4) - California Health and Safety Code, Chapter 6.95, Section(s) 25505(a)(4)

Violation Description: Failure to provide initial and annual training to all employees in safety procedures in the event of a release or threatened release of a hazardous material or failure to document and maintain training records for a minimum of three years.

Violation Notes: Returned to compliance on 11/27/2019. The business failed to provide initial and annual training to all employees in safety procedures in the event of a release or threatened release of a hazardous material including familiarity with the emergency response plan or failure to document and maintain training records for a minimum of three years. Training was observed indicating hazardous materials training is provided. However, based on the operational deficiencies, targeted training is required to address these areas. Establish and electronically submit an employee training program containing provisions to ensure initial and annual training for all employees in safety procedures in the event of a release or threatened release of a hazardous material and document and maintain training records for a minimum of three years.

Violation Division: Alameda County Environmental Health
Violation Program: HMRRP
Violation Source: CERS

Map ID
Direction
Distance
Elevation

MAP FINDINGS

Site

Database(s)

EDR ID Number
EPA ID Number

STANDARD IRON & METALS CO. (Continued)

S121790877

Site ID: 71077
Site Name: Standard Iron & Metals Co.
Violation Date: 12-16-2015
Citation: HSC 6.5 25244.21 - California Health and Safety Code, Chapter 6.5, Section(s) 25244.21
Violation Description: Failure of the generator to adequately complete, and maintain for review, the following requirements of the source reduction report (SB-14): 1) The name and location of the site, 2) Telephone number, 3) Identification Number, 4) The SIC Code, 5) Length of time the company has been in business at the present site, 6) Major products manufactured or services provided and, if necessary to convey an understanding of the business, their general applications or examples of their applications or end use, 7) Number of employees, 8) A general description of site Operations/Maintenance with corresponding block diagrams focusing on quantity and type of hazardous wastes, raw materials, and final products produced at the site, 9) Identification of all routinely generated hazardous waste streams that annually weigh 600 kg or more and that result from ongoing processes or Operations/Maintenance and exceed 5 percent of the total yearly weight of hazardous waste generated, for extremely hazardous waste, that annually weigh 0.6 kg or more and exceed 5 percent of the total yearly weight of extremely hazardous waste generated at the site, 10) For each hazardous waste stream identified the report shall include all of the following information: A) An estimate of the quantity of hazardous waste generated, B) An evaluation of source reduction approaches available and are potentially viable. The evaluation shall consider at least all of the following source reduction approaches: i) Input change. ii) Operational improvement. iii) Production process change. iv) Product reformulation. v) Administration/ Documentation steps taken to reduce hazardous waste generation including but not limited to: (A) Inventory control; (B) Employee award programs; (C) Employee training; (D) In-house policies; (E) Corporate or management commitment; and (F) Other programs or measures, 11) Consideration of the following factors for each measure evaluated in accordance with subsection (10) of this section (where a specific factor does not apply identify as N/A):
Violation Notes: Returned to compliance on 02/05/2016. OBSERVATION: The facility did not have a source reduction report. CORRECTIVE ACTION: Submit a source reduction report to the CUPA within 30 days.
Violation Division: Alameda County Environmental Health
Violation Program: HW
Violation Source: CERS
Site ID: 71077
Site Name: Standard Iron & Metals Co.
Violation Date: 12-16-2015
Citation: 22 CCR 16 66266.130 - California Code of Regulations, Title 22, Chapter 16, Section(s) 66266.130
Violation Description: Failure to properly handle, manage, label, and recycle used oil and fuel filters.
Violation Notes: Returned to compliance on 02/05/2016. OBSERVATION: 1x55-gallon drum of used oil filters was incompletely labeled. There is no accumulation date stated on the container hazardous waste label. Therefore, it is not known how long the 55-gallon drum of used oil filters has been stored on site. CORRECTIVE ACTION: Immediately dispose of used oil filters and manifest properly. Submit copy of complete manifest to CUPA within 30 days.

Map ID
Direction
Distance
Elevation

MAP FINDINGS

Site

Database(s)

EDR ID Number
EPA ID Number

STANDARD IRON & METALS CO. (Continued)

S121790877

Violation Division: Alameda County Environmental Health
Violation Program: HW
Violation Source: CERS

Site ID: 71077
Site Name: Standard Iron & Metals Co.
Violation Date: 10-29-2019
Citation: HSC 6.67 25270.4.5(a) - California Health and Safety Code, Chapter 6.67, Section(s) 25270.4.5(a)

Violation Description: Failure to provide the following training to all oil-handling personnel: 1. Operation and maintenance of equipment to prevent discharges. 2. Discharge procedure protocols. 3. Applicable pollution control laws, rules, and regulations. 4. General facility operations. 5. Contents of the SPCC Plan.

Violation Notes: Returned to compliance on 11/27/2019. Most recent SPCC training completed in 2106. SPCC briefings are required to be completed annual refresher training. Immediately complete annual SPCC plan refresher training and provide verification that the training has been completed.

Violation Division: Alameda County Environmental Health
Violation Program: APSA
Violation Source: CERS

Site ID: 71077
Site Name: Standard Iron & Metals Co.
Violation Date: 12-16-2015
Citation: HSC 6.95 25508(a)(1) - California Health and Safety Code, Chapter 6.95, Section(s) 25508(a)(1)

Violation Description: Failure to establish and electronically submit an adequate training program in safety procedures in the event of a release or threatened release of a hazardous material.

Violation Notes: Returned to compliance on 03/23/2016. OBSERVATION: Training program document in facility but was not submitted to CERS. CORRECTIVE ACTION: Submit required information to CERS within 30 days.

Violation Division: Alameda County Environmental Health
Violation Program: HMRRP
Violation Source: CERS

Site ID: 71077
Site Name: Standard Iron & Metals Co.
Violation Date: 10-29-2019
Citation: HSC 6.67 25270.4.5(a) - California Health and Safety Code, Chapter 6.67, Section(s) 25270.4.5(a)

Violation Description: Failure to promptly correct visible discharges and promptly remove any accumulations of oil in diked areas.

Violation Notes: Returned to compliance on 11/27/2019. Oily liquid was observed in secondary containment and was not promptly removed from the secondary containment structure. Immediately remove any liquid from all secondary containment structures and provide ACDEH with photo documentation that the oily liquid has been removed.

Violation Division: Alameda County Environmental Health
Violation Program: APSA
Violation Source: CERS

Site ID: 71077
Site Name: Standard Iron & Metals Co.
Violation Date: 10-29-2019

Map ID
Direction
Distance
Elevation

MAP FINDINGS

Site

Database(s)

EDR ID Number
EPA ID Number

STANDARD IRON & METALS CO. (Continued)

S121790877

Citation: HSC 6.5 25244.19 - California Health and Safety Code, Chapter 6.5, Section(s) 25244.19

Violation Description: Failure of a generator to conduct, when required, a source reduction evaluation review and plan every four years, and/or failure of the review and plan to contain all required information.

Violation Notes: Returned to compliance on 11/27/2019. Failure of the Owner/Operator to conduct a source reduction evaluation review and plan every four years, or the review and/or plan failed to contain all required information. Plan Year 2018 was due 9/1/2019 and was not available for review/facility has not prepared. Source Reduction Evaluation based on 2015 waste generation quantities, dated 2016 for the 2014 reporting year, was observed with the Feb 2016 RTC documents. Conduct a source reduction evaluation review and plan at this time and every four years thereafter, and ensure review and plan contain all required information. Submit a copy to the CUPA. Source Reduction Evaluation review and plan is due every four years. The 2018 reporting year was due Sept 1, 2019. Information regarding SB-14 can be found at: <https://dtsc.ca.gov/sb14/sb14-introduction-and-overview/>.

Violation Division: Alameda County Environmental Health
Violation Program: HW
Violation Source: CERS

Site ID: 71077
Site Name: Standard Iron & Metals Co.
Violation Date: 12-16-2015
Citation: HSC 6.11 25404.1 - California Health and Safety Code, Chapter 6.11, Section(s) 25404.1

Violation Description: Failure to obtain and/or maintain an active hazardous waste generator permit.

Violation Notes: Returned to compliance on 02/05/2016. OBSERVATION: Facility generated >1,000 kg of used oil/oily water in Sept 2012, Jan 2014, Sept 2014, Feb 2015 and April 2015 and did not have a permit as a LQG. CORRECTIVE ACTION: Obtain a LQG permit from the CUPA within 30 days and maintain a valid permit as long as the facility is in operation and continues to generate hazardous waste.

Violation Division: Alameda County Environmental Health
Violation Program: HW
Violation Source: CERS

Site ID: 71077
Site Name: Standard Iron & Metals Co.
Violation Date: 12-16-2015
Citation: 22 CCR 16 66266.81(a)(1) - California Code of Regulations, Title 22, Chapter 16, Section(s) 66266.81(a)(1)

Violation Description: Failure to meet hazardous waste requirements, as a generator, when handling, storing, and transporting more than 10 lead acid batteries at any one time.

Violation Notes: Returned to compliance on 02/05/2016. OBSERVATION: Facility generates spent lead acid batteries from own vehicles/equipment and dropped off by customers. According to facility, spent batteries are sold in the premises. A crushed battery was observed outside where metals were recycled. CORRECTIVE ACTION: Immediately dispose the crushed battery and manifest properly. Maintain documentation/receipts/manifest for spent lead acid batteries for the last three years on site and submit copies to the CUPA within 30 days.

Violation Division: Alameda County Environmental Health
Violation Program: HW

Map ID
Direction
Distance
Elevation

MAP FINDINGS

Site

Database(s)

EDR ID Number
EPA ID Number

STANDARD IRON & METALS CO. (Continued)

S121790877

Violation Source: CERS

Site ID: 71077
Site Name: Standard Iron & Metals Co.
Violation Date: 10-29-2019
Citation: 22 CCR 12 66262.11 - California Code of Regulations, Title 22, Chapter 12, Section(s) 66262.11

Violation Description: Failure to determine if wastes generated are hazardous waste by using generator knowledge or applying testing method.

Violation Notes: Dry sweepings of recycling yard have not been characterized. Dry sweepings are currently disposed of in the municipal trash. Waste generated from the stormwater treatment system (STS) is off-hauled as RCRA hazardous waste. The same processes, or point of generation, that creates hazardous waste in the STS may create hazardous waste accumulated from dry sweeping the yard. Submit documentation to the CUPA demonstrating that the yard dry sweepings have been properly characterized to determine if it is a hazardous waste. If determined to be hazardous submit a manifest/receipt documenting proper disposal and a statement demonstrating how you will manage it in the future.

Violation Division: Alameda County Environmental Health
Violation Program: HW
Violation Source: CERS

Site ID: 71077
Site Name: Standard Iron & Metals Co.
Violation Date: 02-16-2016
Citation: HSC 6.67 25270.4.5(a) - California Health and Safety Code, Chapter 6.67, Section(s) 25270.4.5(a)

Violation Description: Failure to adequately discuss facility drainage, or no discussion of facility drainage included within the SPCC plan.

Violation Notes: Returned to compliance on 05/13/2016. OBSERVATION: Facility did not adequately discuss facility drainage, or no discussion of facility drainage was included in the SPCC plan. CORRECTIVE ACTION: Include information on collection and treatment of drainage before discharge to flood control channel/creek/storm drain and submit revised SPCC plan to CUPA within 30 days.

Violation Division: Alameda County Environmental Health
Violation Program: APSA
Violation Source: CERS

Site ID: 71077
Site Name: Standard Iron & Metals Co.
Violation Date: 12-16-2015
Citation: 22 CCR 23 66273.34 - California Code of Regulations, Title 22, Chapter 23, Section(s) 66273.34

Violation Description: Failure to properly label the following categories of universal waste as: 1) Each batteries or the container in which the batteries are contained as "Universal Waste-Battery(ies)". 2) Each mercury-containing equipment or the container in which the mercury-containing equipment is contained as "Universal Waste -Mercury-Containing Equipment". 3) Each Florescent lamp or the container or package in which the lamps are contained as "Universal Waste-Lamp(s)". 4) Each electronic devices or the container or pallet in or on which the electronic devices are contained as "Universal Waste-Electronic Device(s)". 5) Each CRTs or the container or pallet in or on which the CRTs are contained as "Universal Waste-CRT(s)". 6) A container of CRT glass shall be labeled or marked clearly with the

Map ID
Direction
Distance
Elevation

MAP FINDINGS

Site

Database(s)

EDR ID Number
EPA ID Number

STANDARD IRON & METALS CO. (Continued)

S121790877

Violation Notes: following phrase: "Universal Waste-CRT glass". 7) In lieu of labeling individual electronic devices, CRTs, and/or containers of CRT glass pursuant to subsections d) through f) of this section, a universal waste handler may combine, package, and accumulate those universal wastes in appropriate containers or within a designated area demarcated by boundaries that are clearly labeled with the applicable portion(s) of the following phrase: "Universal Waste-Electronic Device(s)/Universal Waste - CRT(s)/Universal Waste-CRT Glass".
Returned to compliance on 02/05/2016. OBSERVATION: UW storage was not observed during inspection. CORRECTIVE ACTION: Provide documentation of procedure and photograph(s) of UW storage to CUPA within 30 days.

Violation Division: Alameda County Environmental Health
Violation Program: HW
Violation Source: CERS

Site ID: 71077
Site Name: Standard Iron & Metals Co.
Violation Date: 12-14-2017
Citation: HSC 6.95 25508(a)(1) - California Health and Safety Code, Chapter 6.95, Section(s) 25508(a)(1)

Violation Description: Failure to annually review and electronically certify that the business plan is complete and accurate on or before the annual due date.

Violation Notes: Returned to compliance on 12/18/2017.
Violation Division: Alameda County Environmental Health
Violation Program: HMRRP
Violation Source: CERS

Site ID: 71077
Site Name: Standard Iron & Metals Co.
Violation Date: 10-29-2019
Citation: HSC 6.5 25201 - California Health and Safety Code, Chapter 6.5, Section(s) 25201

Violation Description: Failure to obtain a permit or grant of interim status after generator has accumulated hazardous waste on-site for longer than 90 days.

Violation Notes: Returned to compliance on 11/27/2019. Hazardous waste solid, solidified holding tank sludge impacted with lead: manifest #013711531FLE (disposal date 5/29/19); manifest #012176413FLE (disposal date 9/5/18); manifest #009685833FLE (disposal date 1/19/17). Waste absorbent with oil: manifest #019468335JJK (disposal date 4/5/19); manifest #016637536JJK (disposal date 4/23/18); manifest # 015365575JJK (disposal date 12/8/16). These accumulation periods exceed the large quantity generator allowance of 90 days. Dispose of all hazardous waste within 90 days and submit a copy of the manifest/receipt to the CUPA.

Violation Division: Alameda County Environmental Health
Violation Program: HW
Violation Source: CERS

Site ID: 71077
Site Name: Standard Iron & Metals Co.
Violation Date: 10-29-2019
Citation: HSC 6.5 25244.21 - California Health and Safety Code, Chapter 6.5, Section(s) 25244.21

Violation Description: Failure to adequately complete, and maintain for review, all requirements of the source reduction evaluation review and plan (SB-14).

Map ID
Direction
Distance
Elevation

MAP FINDINGS

Site

Database(s)

EDR ID Number
EPA ID Number

STANDARD IRON & METALS CO. (Continued)

S121790877

Violation Notes: Returned to compliance on 11/27/2019. A source reduction evaluation review and plan with all the required information has not been completed and maintained for review. Plan Year 2018 was due 9/1/2019 and was not available for review/facility has not prepared. Source Reduction Evaluation based on 2015 waste generation quantities, dated 2016 for the 2014 reporting year, was observed with the Feb 2016 RTC documents. Complete a source reduction report with all the required information and submit a copy to the CUPA. Information regarding the source reduction evaluation review and plan is here: <https://dtsc.ca.gov/sb14/sb14-introduction-and-overview/>.

Violation Division: Alameda County Environmental Health
Violation Program: HW
Violation Source: CERS

Site ID: 71077
Site Name: Standard Iron & Metals Co.
Violation Date: 12-16-2015
Citation: HSC 6.5 25163(a) - California Health and Safety Code, Chapter 6.5, Section(s) 25163(a)

Violation Description: Failure to use a registered hazardous waste hauler to transport hazardous waste.

Violation Notes: Returned to compliance on 02/05/2016. OBSERVATION: Facility collects and treats stormwater runoff before discharge to creek. According to facility, stormwater runoff historically had high metal content. Sludge from water treatment is dried by evaporation and disposed of as hazardous waste in 2015 under manifest 014051823JJK. Non-hazardous waste manifest from Icon Environmental for disposal of 700 gallons of water on 8/23/13 (12566) and 11/29/12 (10944). No designated facility was listed. No manifest was available for 2014. According to facility representative, oily water/sludge were sold. CORRECTIVE ACTION: Submit complete hazardous waste manifest(s) for 2013 and 2014 to CUPA within 30 days.

Violation Division: Alameda County Environmental Health
Violation Program: HW
Violation Source: CERS

Site ID: 71077
Site Name: Standard Iron & Metals Co.
Violation Date: 12-16-2015
Citation: 22 CCR 12 66262.23(a) - California Code of Regulations, Title 22, Chapter 12, Section(s) 66262.23(a)

Violation Description: Failure to properly complete the Hazardous Waste manifest.

Violation Notes: Returned to compliance on 02/05/2016. OBSERVATION: Facility had the following manifests during inspection. 2013 - 010190947JJK, 010198235JJK (not signed by designated facility) 2015 - 014051823JJK No manifests were found for 2014. According to facility representative, oily water/sludge were sold. CORRECTIVE ACTION: Submit manifest(s) including "milk run" pick up and disposal receipts for 2014 to CUPA within 30 days.

Violation Division: Alameda County Environmental Health
Violation Program: HW
Violation Source: CERS

Site ID: 71077
Site Name: Standard Iron & Metals Co.
Violation Date: 02-16-2016
Citation: HSC 6.67 25270.4.5(a) - California Health and Safety Code, Chapter

Map ID
Direction
Distance
Elevation

MAP FINDINGS

Site

Database(s)

EDR ID Number
EPA ID Number

STANDARD IRON & METALS CO. (Continued)

S121790877

Violation Description: 6.67, Section(s) 25270.4.5(a)
Failure to provide training regarding: 1. The operation and maintenance of equipment to prevent discharges. 2. Discharge procedure protocols. 3. Applicable pollution control laws, rules, and regulations. 4. General facility operations. AND 5. The contents of the SPCC Plan.

Violation Notes: Returned to compliance on 03/23/2016. OBSERVATION: Training on the SPCC plan was not provided to employees. Training must include the following: 1. The operation and maintenance of equipment to prevent discharges. 2. Discharge procedure protocols. 3. Applicable pollution control laws, rules, and regulations. 4. General facility operations. 5. The contents of the SPCC Plan. CORRECTIVE ACTION: Immediately provide training to employees and provide documentation of training elements and record within 30 days.

Violation Division: Alameda County Environmental Health
Violation Program: APSA
Violation Source: CERS

Site ID: 71077
Site Name: Standard Iron & Metals Co.
Violation Date: 12-16-2015
Citation: 22 CCR 12 66262.40(c) - California Code of Regulations, Title 22, Chapter 12, Section(s) 66262.40(c)

Violation Description: Failure to determine if the waste generated is a hazardous waste and to maintain analysis results for three years.

Violation Notes: Returned to compliance on 01/06/2017. OBSERVATION: Facility collects and treats stormwater runoff before discharge to creek. According to facility, stormwater runoff historically had high metal content. Sludge from water treatment is dried by evaporation and disposed of as hazardous waste in 2015 under manifest 014051823JJK. Non-hazardous waste manifest from Icon Environmental for disposal of 700 gallons of water on 8/23/13 (12566) and 11/29/12 (10944). No designated facility was listed. No manifest was available for 2014. CORRECTIVE ACTION: Submit documentation of the following to the CUPA within 30 days. 1. Stormwater runoff treatment system and date operation started 2. Chemical profile of collected water before treatment 3. Chemical profile of water disposed on 8/23/13 and 11/29/12

Violation Division: Alameda County Environmental Health
Violation Program: HW
Violation Source: CERS

Site ID: 71077
Site Name: Standard Iron & Metals Co.
Violation Date: 12-16-2015
Citation: 22 CCR 15 66265.16 - California Code of Regulations, Title 22, Chapter 15, Section(s) 66265.16

Violation Description: Failure to provide employees within the first six months after the date of their employment, or assignment to the facility, or to work unsupervised, or to a new position at a facility with hazardous waste training to ensure employees are competent in the following areas: hazardous waste management procedures (including contingency plan implementation) relevant to the positions in which they are employed, emergency response and emergency equipment, and procedures for using, inspecting, repairing, and replacing facility emergency and monitoring equipment. In addition, the owner/operator shall ensure facility personnel take part in an annual review of the initial training and training records training records on current personnel shall be kept

Map ID
Direction
Distance
Elevation

MAP FINDINGS

Site

Database(s)

EDR ID Number
EPA ID Number

STANDARD IRON & METALS CO. (Continued)

S121790877

until closure of the facility. Training records on former employees shall be kept for at least three years from the date the employee last worked at the facility. The records shall include the following: the job title for each position at the facility related to hazardous waste management, and the name of the employee filling each job; a written job description for each position, duties of facility personnel assigned to each position, and a written description of the type and amount of both introductory and continuing training that will be given to each person filling a position.

Violation Notes: Returned to compliance on 02/05/2016. OBSERVATION: Training records were provided for 3/1/2013 and 3/6/2015. CORRECTIVE ACTION: Submit training syllabus, initial training to new employees and signed training record(s) for 2014 to the CUPA within 30 days.

Violation Division: Alameda County Environmental Health
Violation Program: HW
Violation Source: CERS

Site ID: 71077
Site Name: Standard Iron & Metals Co.
Violation Date: 10-29-2019
Citation: HSC 6.67 25270.4.5 (a) - California Health and Safety Code, Chapter 6.67, Section(s) 25270.4.5 (a)

Violation Description: Failure to include in the SPCC plan an adequate description of employee training. Training shall address, at a minimum: operation and maintenance of equipment to prevent discharges; discharge procedure protocols; applicable pollution control laws, rules, and regulations; general facility operations; content of the facility SPCC plan; and annual discharge prevention briefings for oil-handling personnel to assure adequate understanding of the SPCC plan.

Violation Notes: Returned to compliance on 11/27/2019. Most recent SPCC training completed in 2106. SPCC briefings are required to be completed annual refresher training. Immediately complete annual SPCC plan refresher training and provide verification that the training has been completed.

Violation Division: Alameda County Environmental Health
Violation Program: APSA
Violation Source: CERS

Site ID: 71077
Site Name: Standard Iron & Metals Co.
Violation Date: 12-16-2015
Citation: 22 CCR 15 66265.174 - California Code of Regulations, Title 22, Chapter 15, Section(s) 66265.174

Violation Description: Failure to inspect hazardous waste storage areas at least weekly.

Violation Notes: Returned to compliance on 02/05/2016. OBSERVATION: Liquid was observed in the the secondary containers of the 300-gallon used oil AST and the 300-gallon diesel AST. The floor of the storage container ("lube room") where the 300-gallon used oil AST and 6x55-gallon drums of oil, coolant were stored was covered with saw dust. Unlabeled containers were observed. CORRECTIVE ACTION: Immediately empty secondary containers, clean storage floors and dispose of hazardous waste properly. Inspect all hazardous waste storage areas at least weekly and maintain inspection records on site. Submit documentation of corrective action to CUPA within 30 days.

Violation Division: Alameda County Environmental Health
Violation Program: HW
Violation Source: CERS

Map ID
Direction
Distance
Elevation

MAP FINDINGS

Site

Database(s)

EDR ID Number
EPA ID Number

STANDARD IRON & METALS CO. (Continued)

S121790877

Site ID: 71077
Site Name: Standard Iron & Metals Co.
Violation Date: 12-16-2015
Citation: HSC 6.95 25508(d) - California Health and Safety Code, Chapter 6.95, Section(s) 25508(d)
Violation Description: Failure to complete and/or electronically submit a business plan when storing/handling a hazardous material at or above reportable quantities.
Violation Notes: Returned to compliance on 03/23/2016. OBSERVATION: Facility inventory in CERS is missing the following: 2x800 gal hydraulic oil in bailer 1x180 gal hydraulic oil in shear/bailer 1x250 gal used cutting oil AST 1x500 gal used cutting oil AST 1x300 gal used oil AST 1xcylinder liquid O2 (cart) 6xcylinders O2 (storage cage) 2xcylinders CO2 (storage cage, maintenance shop) 1xcylinder acetylene Business activities failed to report for APSA. Emergency Plan was not submitted to CERS. Site map needs to show access and exit point, emergency shutoffs, evacuation staging areas, hazardous material handling and storage areas, and emergency response equipment. CORRECTIVE ACTION: Submit all required information to CERS within 30 days.
Violation Division: Alameda County Environmental Health
Violation Program: HMRRP
Violation Source: CERS

Site ID: 71077
Site Name: Standard Iron & Metals Co.
Violation Date: 10-29-2019
Citation: 22 CCR 15 66265.192(h) - California Code of Regulations, Title 22, Chapter 15, Section(s) 66265.192(h)
Violation Description: Failure of generator to obtain assessment or reassessment every five (5) years or the remaining service life of the tank system, as stated in the engineer's assessment, whichever is less. This assessment applies to onground or aboveground tank systems containing only non-RCRA hazardous wastes generated onsite, or for a small quantity generator onground or aboveground tank systems containing RCRA hazardous wastes generated onsite.
Violation Notes: Returned to compliance on 11/27/2019. A hazardous waste tank reassessment has not been conducted for the 2x400 gallon 4'x4' tank systems within 5 years of the previous tank system assessment or within the remaining service life of the tank system as stated in the engineer's report, whichever is less. Obtain a written hazardous waste tank system reassessment for the 2x400 gallon 4'x4' tank system in accordance with 22 CCR 15 66265.192 and submit a copy to the CUPA. A copy of the tank system assessment guidance is attached to this inspection report Email.
Violation Division: Alameda County Environmental Health
Violation Program: HW
Violation Source: CERS

Site ID: 71077
Site Name: Standard Iron & Metals Co.
Violation Date: 02-16-2016
Citation: HSC 6.11 25404.1 - California Health and Safety Code, Chapter 6.11, Section(s) 25404.1
Violation Description: Failure to maintain a valid permit.
Violation Notes: Returned to compliance on 03/23/2016. OBSERVATION: Facility was initially not in the APSA program. Based on inspection and the facility's SPCC plan which stated a total oil storage capacity of

Map ID
Direction
Distance
Elevation

MAP FINDINGS

Site

Database(s)

EDR ID Number
EPA ID Number

STANDARD IRON & METALS CO. (Continued)

S121790877

5,905 gallons, the facility should be in the APSA program. CORRECTIVE ACTION: Obtain and maintain valid permit within 30 days.

Violation Division: Alameda County Environmental Health
Violation Program: APSA
Violation Source: CERS

Site ID: 71077
Site Name: Standard Iron & Metals Co.
Violation Date: 12-16-2015
Citation: 22 CCR 15 66265.33 - California Code of Regulations, Title 22, Chapter 15, Section(s) 66265.33

Violation Description: Failure of the facility to test and maintain all communications or alarm systems, fire protection equipment, spill control equipment, and decontamination equipment.

Violation Notes: Returned to compliance on 02/05/2016. OBSERVATION: Fire extinguisher in propane tank area is out of service (last certification June 2014). CORRECTIVE ACTION: Replace fire extinguisher within 24 hours and submit photo documentation to CUPA within 30 days.

Violation Division: Alameda County Environmental Health
Violation Program: HW
Violation Source: CERS

Site ID: 71077
Site Name: Standard Iron & Metals Co.
Violation Date: 12-16-2015
Citation: HSC 6.95 25508(a)(1) - California Health and Safety Code, Chapter 6.95, Section(s) 25508(a)(1)

Violation Description: Failure to complete and electronically submit hazardous material inventory information for all reportable hazardous materials on site at or above reportable quantities.

Violation Notes: Returned to compliance on 03/23/2016. OBSERVATION: Facility inventory in CERS is missing the following: 2x800 gal hydraulic oil in bailer 1x180 gal hydraulic oil in shear/bailer 1x250 gal used cutting oil AST 1x500 gal used cutting oil AST 1x300 gal used oil AST 1xcylinder liquid O2 (cart) 6xcylinders O2 (storage cage) 2xcylinders CO2 (storage cage, maintenance shop) 1xcylinder acetylene CORRECTIVE ACTION: Submit all required information to CERS within 30 days.

Violation Division: Alameda County Environmental Health
Violation Program: HMRRP
Violation Source: CERS

Site ID: 71077
Site Name: Standard Iron & Metals Co.
Violation Date: 10-29-2019
Citation: HSC 6.67 25270.4.5(a) - California Health and Safety Code, Chapter 6.67, Section(s) 25270.4.5(a)

Violation Description: "Failure to test or inspect each aboveground container for integrity based on industry standards as discussed in the SPCC Plan: 1. On a regular schedule. 2. After making material repairs. 3. Use non-destructive testing. 4. Inspect each container's supports, foundations, and outside for signs of deterioration, discharges, or accumulation of oil inside diked areas."

Violation Notes: Returned to compliance on 11/27/2019. No records or documentation for testing or inspection of petroleum containing above ground storage tanks was available for review. Immediately complete inspections for all petroleum containing above ground storage tanks and provide documentation to verify that the required inspections are completed.

Map ID
Direction
Distance
Elevation

MAP FINDINGS

Site

Database(s)

EDR ID Number
EPA ID Number

STANDARD IRON & METALS CO. (Continued)

S121790877

Violation Division: Alameda County Environmental Health
Violation Program: APSA
Violation Source: CERS

Site ID: 71077
Site Name: Standard Iron & Metals Co.
Violation Date: 10-29-2019
Citation: 22 CCR 15 66265.195(c) - California Code of Regulations, Title 22, Chapter 15, Section(s) 66265.195(c)

Violation Description: Failure to conduct and document inspections of hazardous waste tank systems each operating day and retain records of those inspections at the facility.

Violation Notes: Returned to compliance on 11/27/2019. Daily inspections of the 2x400 gallon 4'x4' tank systems have not been conducted and documented. Submit documentation to the CUPA demonstrating that the 2x400 gallon 4'x4' tank systems are being properly inspected and documented. An example daily tank system inspection form is attached to this report's Email.

Violation Division: Alameda County Environmental Health
Violation Program: HW
Violation Source: CERS

Site ID: 71077
Site Name: Standard Iron & Metals Co.
Violation Date: 10-29-2019
Citation: 22 CCR 15 66265.33 - California Code of Regulations, Title 22, Chapter 15, Section(s) 66265.33

Violation Description: Failure to test and maintain as necessary all facility communications or alarm systems, fire protection equipment, spill control equipment, and decontamination equipment to assure its proper operation in time of emergency.

Violation Notes: Returned to compliance on 11/13/2019. Several fire extinguishers have not been annually tested and maintained to assure its proper operation in time of emergency. It appears that the majority of fire extinguishers have been annually serviced, however a few extinguishers near the baling area may have been overlooked within the last two years. Submit photos/documentation to the CUPA demonstrating [LIST EQUIPMENT] has been properly tested or maintained.

Violation Division: Alameda County Environmental Health
Violation Program: HW
Violation Source: CERS

Site ID: 71077
Site Name: Standard Iron & Metals Co.
Violation Date: 12-16-2015
Citation: HSC 6.5 25189.5(a) - California Health and Safety Code, Chapter 6.5, Section(s) 25189.5(a)

Violation Description: Failure to properly dispose of hazardous waste at an authorized location.

Violation Notes: Returned to compliance on 02/05/2016. OBSERVATION: Facility collects and treats stormwater runoff before discharge to creek. According to facility, stormwater runoff historically had high metal content. Sludge from water treatment is dried by evaporation and disposed of as hazardous waste in 2015 under manifest 014051823JJK. Non-hazardous waste manifest from Icon Environmental for disposal of 700 gallons of water on 8/23/13 (12566) and 11/29/12 (10944). No designated facility was listed. No manifest was available for 2014. According to facility

Map ID
Direction
Distance
Elevation

MAP FINDINGS

Site

Database(s)

EDR ID Number
EPA ID Number

STANDARD IRON & METALS CO. (Continued)

S121790877

representative, oily water/sludge were sold. CORRECTIVE ACTION: Submit complete hazardous waste manifest(s) for 2013 and 2014 to CUPA within 30 days.

Violation Division: Alameda County Environmental Health
Violation Program: HW
Violation Source: CERS

Site ID: 71077
Site Name: Standard Iron & Metals Co.
Violation Date: 10-29-2019
Citation: 22 CCR 15 66265.174 - California Code of Regulations, Title 22, Chapter 15, Section(s) 66265.174

Violation Description: Failure to inspect weekly, areas where hazardous waste containers are stored or transferred. The owner or operator shall look for leaking containers and for deterioration of containers and the containment system caused by corrosion or other factors.

Violation Notes: Returned to compliance on 11/27/2019. Weekly inspections observed for "LUBE ROOM" only. There are several areas where hazardous waste containers/tanks and drums are stored that do not appear to be inspected (e.g. the three bulk oil water/used oil containers/tanks and 55 gallon drums in the mechanic's repair area). These hazardous waste storage areas are required to be inspected weekly. Submit a copy of the inspection log to the CUPA demonstrating that the hazardous waste storage area is being inspected weekly. An example weekly inspection log is attached to this report's Email.

Violation Division: Alameda County Environmental Health
Violation Program: HW
Violation Source: CERS

Site ID: 71077
Site Name: Standard Iron & Metals Co.
Violation Date: 02-16-2016
Citation: HSC 6.67 25270.6(b) - California Health and Safety Code, Chapter 6.67, Section(s) 25270.6(b)

Violation Description: Failure to pay the APSA Program fee.

Violation Notes: Returned to compliance on 03/23/2016. OBSERVATION: Facility was initially not in the APSA program. Based on inspection and the facility's SPCC plan which stated a total oil storage capacity of 5,905 gallons, the facility should be in the APSA program. CORRECTIVE ACTION: Obtain and maintain valid permit within 30 days.

Violation Division: Alameda County Environmental Health
Violation Program: APSA
Violation Source: CERS

Site ID: 71077
Site Name: Standard Iron & Metals Co.
Violation Date: 10-29-2019
Citation: HSC 6.67 25270.4.5(a) - California Health and Safety Code, Chapter 6.67, Section(s) 25270.4.5(a)

Violation Description: Failure to ensure that tanks are inspected and tested by an appropriately qualified person in accordance with industry standards.

Violation Notes: Returned to compliance on 11/27/2019. No documentation for equipment inspection was available for review. Please provide copies or inspection records for all petroleum aboveground storage tanks located at the facility.

Violation Division: Alameda County Environmental Health
Violation Program: APSA

Map ID
Direction
Distance
Elevation

MAP FINDINGS

Site

Database(s)

EDR ID Number
EPA ID Number

STANDARD IRON & METALS CO. (Continued)

S121790877

Violation Source: CERS

Site ID: 71077
Site Name: Standard Iron & Metals Co.
Violation Date: 12-16-2015
Citation: 22 CCR 12 66262.40(a) - California Code of Regulations, Title 22, Chapter 12, Section(s) 66262.40(a)

Violation Description: Failure to maintain uniform hazardous waste manifest, consolidated manifest, or bills of lading copies for three years.

Violation Notes: Returned to compliance on 02/05/2016. OBSERVATION: Non-hazardous waste manifest from Icon Environmental for disposal of 700 gallons of water on 8/23/13 (12566) and 11/29/12 (10944) were provided by facility during inspection. No designated facility was listed. Manifests 010190947JJK and 010198235JJK were not signed by designated facility. CORRECTIVE ACTION: Submit complete copy of manifests 8/23/13 (12566), 11/29/12 (10944), 010190947JJK and 010198235JJK to the CUPA within 30 days.

Violation Division: Alameda County Environmental Health
Violation Program: HW
Violation Source: CERS

Site ID: 71077
Site Name: Standard Iron & Metals Co.
Violation Date: 10-29-2019
Citation: 22 CCR 15 66265.192(a) - California Code of Regulations, Title 22, Chapter 15, Section(s) 66265.192(a)

Violation Description: Failure to obtain and maintain a written assessment reviewed and certified by an independent, qualified, professional engineer prior to placing the tank system in service. The written assessment shall state that, the new hazardous waste tank system has sufficient structural integrity, is acceptable for the transferring, storing and treating of hazardous waste, and that the tanks and containment system including the foundation, structural support, seams, connections, and pressure controls (if applicable) are suitably designed to meet the regulation.

Violation Notes: Returned to compliance on 11/27/2019. A written hazardous waste tank assessment has not been obtained for the 2x400 gallon 4'x4' stationary tank systems. The 1x1000 gallon container/sieve is not considered a tank. Obtain a written hazardous waste tank system assessment for the 2x400 gallon portable tank systems in accordance with 22 CCR 15 66265.192 and submit a copy to the CUPA. A copy of the tank system assessment guidance is attached to this inspection report Email.

Violation Division: Alameda County Environmental Health
Violation Program: HW
Violation Source: CERS

Site ID: 71077
Site Name: Standard Iron & Metals Co.
Violation Date: 12-16-2015
Citation: 22 CCR 16 66266.81(a)(4)(B) - California Code of Regulations, Title 22, Chapter 16, Section(s) 66266.81(a)(4)(B)

Violation Description: Failure to retain disposal records of spent lead batteries for three years.

Violation Notes: Returned to compliance on 02/05/2016. OBSERVATION: Facility generates spent lead acid batteries from own vehicles/equipment and dropped off by customers. According to facility, spent batteries are sold on the premises. A crushed battery was observed outside where metals were recycled. CORRECTIVE ACTION: Immediately dispose of the crushed

Map ID
Direction
Distance
Elevation

MAP FINDINGS

Site

Database(s)

EDR ID Number
EPA ID Number

STANDARD IRON & METALS CO. (Continued)

S121790877

battery and manifest properly. Maintain documentation/receipts/manifest for spent lead acid batteries for the last three years on site and submit copies to the CUPA within 30 days.

Violation Division: Alameda County Environmental Health
Violation Program: HW
Violation Source: CERS

Site ID: 71077
Site Name: Standard Iron & Metals Co.
Violation Date: 12-16-2015
Citation: 22 CCR 16 66266.81(b) - California Code of Regulations, Title 22, Chapter 16, Section(s) 66266.81(b)

Violation Description: Failure to properly manage, store, and label a damaged lead acid battery so as to minimize the release of acid and lead and to protect the environment.

Violation Notes: Returned to compliance on 02/05/2016. OBSERVATION: A crushed battery was observed outside where metals were recycled. CORRECTIVE ACTION: Immediately dispose of the crushed battery and manifest properly. Maintain documentation/receipts/manifest for spent lead acid batteries for the last three years on site and submit copies to the CUPA within 30 days.

Violation Division: Alameda County Environmental Health
Violation Program: HW
Violation Source: CERS

Site ID: 71077
Site Name: Standard Iron & Metals Co.
Violation Date: 02-16-2016
Citation: HSC 6.67 Multiple - California Health and Safety Code, Chapter 6.67, Section(s) Multiple

Violation Description: APSA Program - Administration/Documentation - General

Violation Notes: Returned to compliance on 03/08/2016. OBSERVATION: The following bulk storage containers do not have proper (sized) secondary containment to prevent a discharge to the environment. 1x1,000 gallon container of used oil 1x300 gallon container of used oil 1x300 gallon tank of diesel CORRECTIVE ACTION: Implement proper(sized) secondary containment for all bulk storage containers and/or position to prevent a discharge to the environment. Provide documentation (SPCC update) and photographs of corrective action within 30 days.

Violation Division: Alameda County Environmental Health
Violation Program: APSA
Violation Source: CERS

Site ID: 71077
Site Name: Standard Iron & Metals Co.
Violation Date: 12-16-2015
Citation: 22 CCR 15 66265.14 - California Code of Regulations, Title 22, Chapter 15, Section(s) 66265.14

Violation Description: Failure to provide either a posted sign stating "Danger Hazardous Waste Area - Keep Out" or to provide one of the following means of security to the active hazardous waste portion of the facility: (1) A 24-hour surveillance system (e.g., television monitoring or surveillance by guards or facility personnel) which continuously monitors and controls entry; or (2)(A) An artificial or natural barrier (e.g., a fence in good repair or a fence combined with a cliff), which completely surrounds area; and (B) A means to control entry, at all times, through the gates or other entrances (e.g., an

Map ID
Direction
Distance
Elevation

MAP FINDINGS

Site

Database(s)

EDR ID Number
EPA ID Number

STANDARD IRON & METALS CO. (Continued)

S121790877

Violation Notes: attendant, television monitors, locked entrance, or controlled roadway access to the facility).
Returned to compliance on 02/05/2016. OBSERVATION: Used oil, cutting oil and hazardous waste storage area (machine shop) did not have labels/placards. CORRECTIVE ACTION: Immediately placard and post sign stating "Dangerous Hazardous Waste Area/Keep Out"/secure all hazardous waste storage areas. Submit documentation to CUPA within 30 days.

Violation Division: Alameda County Environmental Health
Violation Program: HW
Violation Source: CERS

Site ID: 71077
Site Name: Standard Iron & Metals Co.
Violation Date: 12-16-2015
Citation: 19 CCR 6.95 25508(a)(1) - California Code of Regulations, Title 19, Chapter 6.95, Section(s) 25508(a)(1)

Violation Description: Failure to complete and electronically submit the Business Activities Page and/or Business Owner Operator Identification Page.

Violation Notes: Returned to compliance on 03/23/2016. OBSERVATION: Business activities failed to report for APSA. According to Facility's SPCC, facility has 3,473 gallons. CORRECTIVE ACTION: Submit all required information to CERS within 30 days.

Violation Division: Alameda County Environmental Health
Violation Program: HMRRP
Violation Source: CERS

Site ID: 71077
Site Name: Standard Iron & Metals Co.
Violation Date: 10-29-2019
Citation: HSC 6.67 25270.4.5(a) - California Health and Safety Code, Chapter 6.67, Section(s) 25270.4.5(a)

Violation Description: Failure to conduct spill prevention briefing for oil-handling personnel at least once a year to assure adequate understanding of the SPCC Plan.

Violation Notes: Returned to compliance on 11/27/2019. Most recent SPCC training completed in 2106. SPCC briefings are required to be completed annual refresher training. Immediately complete annual SPCC plan refresher training and provide verification that the training has been completed.

Violation Division: Alameda County Environmental Health
Violation Program: APSA
Violation Source: CERS

Site ID: 71077
Site Name: Standard Iron & Metals Co.
Violation Date: 10-29-2019
Citation: HSC 6.67 25270.4.5(a) - California Health and Safety Code, Chapter 6.67, Section(s) 25270.4.5(a)

Violation Description: Failure to comply with one or more of the following requirements: 1. Have record of inspections and tests, including integrity tests, signed by the appropriate supervisor or inspector. 2. Keep written procedures and records of inspections and tests, including integrity tests, for at least three years. 3. Keep comparison records.

Violation Notes: Returned to compliance on 11/27/2019. No record of inspections were available for review on site. Provide any inspection reports, documents or other information to demonstrate the inspections are completed.

Map ID
Direction
Distance
Elevation

MAP FINDINGS

Site

Database(s)

EDR ID Number
EPA ID Number

STANDARD IRON & METALS CO. (Continued)

S121790877

Violation Division: Alameda County Environmental Health
Violation Program: APSA
Violation Source: CERS

Site ID: 71077
Site Name: Standard Iron & Metals Co.
Violation Date: 12-16-2015
Citation: 22 CCR 12 66262.34(f) - California Code of Regulations, Title 22, Chapter 12, Section(s) 66262.34(f)
Violation Description: Failure to properly label hazardous waste accumulation containers with the following requirements: "Hazardous Waste", name and address of the generator, physical and chemical characteristics of the Hazardous Waste, and starting accumulation date.

Violation Notes: Returned to compliance on 02/05/2016. OBSERVATION: The following hazardous waste containers were not labeled. 1x1000-gallon used oil tank 2x400-gallon used oil tank 1x55-gallon used oil drum 1x55-gallon drum of used oil filters was incompletely labeled

Violation Division: Alameda County Environmental Health
Violation Program: HW
Violation Source: CERS

Site ID: 71077
Site Name: Standard Iron & Metals Co.
Violation Date: 10-29-2019
Citation: 22 CCR 31 67100.9 - California Code of Regulations, Title 22, Chapter 31, Section(s) 67100.9

Violation Description: Failure of a large quantity generator to prepare a summary progress report every four years, using DTSC s Form # 1262 (3/99) titled "Summary Progress Report".

Violation Notes: Returned to compliance on 11/27/2019. The generator failed to prepare a summary progress report every four years. Plan Year 2018 was due 9/1/2019 and was not available for review/facility has not prepared. Source Reduction Evaluation based on 2015 waste generation quantities, dated 2016 for the 2014 reporting year, was observed with the Feb 2016 RTC documents. Prepare a summary progress report and submit a copy to the CUPA. Information regarding the summary progress report is here: <https://dtsc.ca.gov/sb14/sb14-introduction-and-overview/>.

Violation Division: Alameda County Environmental Health
Violation Program: HW
Violation Source: CERS

Site ID: 71077
Site Name: Standard Iron & Metals Co.
Violation Date: 12-16-2015
Citation: 22 CCR 23 66273.36 - California Code of Regulations, Title 22, Chapter 23, Section(s) 66273.36

Violation Description: Failure of the universal waste handler to initially train and provide annually, thereafter, all personnel who manage or who supervise those who manage universal wastes and to maintain a written record by date indicating the names of personnel who received the information. The universal waste handler shall maintain these records for at least three years from the date the person last managed any universal waste at the facility. This training shall include: 1) The types and hazards associated with the universal waste that personnel may manage at the facility; 2) The proper disposition of universal wastes managed at the facility; 3) The proper procedures for responding to releases of universal wastes including the position titles and the means of

Map ID
Direction
Distance
Elevation

MAP FINDINGS

Site

Database(s)

EDR ID Number
EPA ID Number

STANDARD IRON & METALS CO. (Continued)

S121790877

Violation Notes: contacting those personnel at the facility who are designated to respond to reports of releases and/or to respond to questions received from other personnel at the facility; and 4) The applicable requirements of universal waste regarding labeling, collecting, handling, consolidating, and shipping universal wastes at the facility, including, but not limited to, the prohibition on the disposal of universal wastes, and for personnel involved in shipping universal wastes who are G hazmat employeesG .
Returned to compliance on 02/05/2016. OBSERVATION: Training records provided by the facility did not show UWH training of employees.
CORRECTIVE ACTION: Immediately provide employees with initial and annual refresher UWH training. Submit a copy of the roster and the syllabus to the CUPA within 30 days.

Violation Division: Alameda County Environmental Health
Violation Program: HW
Violation Source: CERS

Site ID: 71077
Site Name: Standard Iron & Metals Co.
Violation Date: 10-29-2019
Citation: 22 CCR 15 66265.192(k) - California Code of Regulations, Title 22, Chapter 15, Section(s) 66265.192(k)
Violation Description: Failure to include all required information in the tank system assessment.
Violation Notes: Returned to compliance on 11/27/2019. The written hazardous waste tank system assessment for the 2x400 gallon 4'x4' tank systems did not include the following: Written assessment requirements for tanks holding non-RCRA hazardous waste or RCRA exempt waste, or tiered permit tank system per 22 CCR 66295.192(k). Revise the written hazardous waste tank system assessment for the 2x400 gallon 4'x4' tank systems in accordance with 22 CCR 15 66265.192(k) and submit a copy to the CUPA. A copy of the tank system assessment guidance is attached to this inspection report Email.

Violation Division: Alameda County Environmental Health
Violation Program: HW
Violation Source: CERS

Evaluation:
Eval General Type: Compliance Evaluation Inspection
Eval Date: 12-16-2015
Violations Found: Yes
Eval Type: Routine done by local agency
Eval Notes: Routine HMBP inspection at Standard Iron & Metals Co. located at 4525 San Leandro St, Oakland by ACDEH S. De and A. Mendoza. Access provided by Jason Allen (President) and Tony Geremia (Operations Manager). Owner/Facility representative granted permission for this inspection and reviewed the inspection report.
PRINT: _____
SIGN: _____
TITLE: _____
DATE: _____

Eval Division: Alameda County Environmental Health
Eval Program: HMRRP
Eval Source: CERS

Eval General Type: Compliance Evaluation Inspection
Eval Date: 12-16-2015

Map ID
Direction
Distance
Elevation

MAP FINDINGS

Site

Database(s)

EDR ID Number
EPA ID Number

STANDARD IRON & METALS CO. (Continued)

S121790877

Violations Found: Yes
Eval Type: Routine done by local agency
Eval Notes: Routine LQG inspection at Standard Iron & Metals Co. located at 4525 San Leandro St, Oakland by ACDEH S. De and A. Mendoza. Access provided by Jason Allen (President) and Tony Geremia (Operations Manager). Facility generated >1,000 kg of used oil/oily water in Sept 2012, Jan 2014, Sept 2014, Feb 2015 and April 2015 and is a LQG. Owner/Facility representative granted permission for this inspection and reviewed the inspection report. PRINT: _____
SIGN: _____
TITLE: _____
DATE: _____
Eval Division: Alameda County Environmental Health
Eval Program: HW
Eval Source: CERS

Eval General Type: Compliance Evaluation Inspection
Eval Date: 02-16-2016
Violations Found: Yes
Eval Type: Routine done by local agency
Eval Notes: Routine APSA inspection at Standard Iron & Metals Co. located at 4525 San Leandro St, Oakland by ACDEH S. De and A. Mendoza. Access provided by Tony Geremia (Operations Manager).
Eval Division: Alameda County Environmental Health
Eval Program: APSA
Eval Source: CERS

Eval General Type: Compliance Evaluation Inspection
Eval Date: 10-29-2019
Violations Found: Yes
Eval Type: Routine done by local agency
Eval Notes: Routine triennial California Large Quantity Generator inspection on Oct 29 with continued inspection on Oct 30, 2019. Facility representatives: Tony Geremia and Jason Allen accompanied ACDEH Inspectors Steven Plunkett and Matthew Soby. Facility is a California Large Quantity Generator (CA LQG) due to generation of oily water and used oil (an average of 453 gallons/month, or 1714 kgs/month), and organic solids; and small quantity generator of RCRA waste (lead, D008). HW handling employees = approximately 40 to 45.
Eval Division: Alameda County Environmental Health
Eval Program: HW
Eval Source: CERS

Eval General Type: Compliance Evaluation Inspection
Eval Date: 10-29-2019
Violations Found: Yes
Eval Type: Routine done by local agency
Eval Notes: Steven Plunkett and Matthew Soby (ACDEH) completed an unannounced inspection at Standard Iron and Metal, with access granted by Jason Allen. The facility stores over 5000 gallons of used oil, oily water, red diesel fuel and other petroleum products in above ground storage tanks on site in the following tanks: 1-1000 gallon oily water 2-400 gallon oily water 5-55 gallon drums lubrication/hydraulic oil 1-500 gallon diesel fuel 1-300 gallon used oil 2-800 gallon hydraulic oil 1-400 gallon hydraulic oil
Eval Division: Alameda County Environmental Health
Eval Program: APSA

Map ID
Direction
Distance
Elevation

MAP FINDINGS

Site

Database(s)

EDR ID Number
EPA ID Number

STANDARD IRON & METALS CO. (Continued)

S121790877

Eval Source: CERS

Eval General Type: Other/Unknown
Eval Date: 12-14-2017
Violations Found: Yes
Eval Type: Other, not routine, done by local agency
Eval Notes: GENERATE NOV/ADDING VIOLATION
Eval Division: Alameda County Environmental Health
Eval Program: HMRRP
Eval Source: CERS

Eval General Type: Compliance Evaluation Inspection
Eval Date: 10-29-2019
Violations Found: Yes
Eval Type: Routine done by local agency
Eval Notes: Routine triennial hazardous materials business plan (HMBP) inspection. Inspection conducted with facility representatives Tony Geremia and Jason Allen. ACDEH inspectors S. Plunkett and M. Soby conducted the inspection. Facility operates as scrap metal recycling facility for both ferrous and non-ferrous metal recycling. The facility collects and recycles parts, industrial scrap, manufacturing scrap, and construction & demolition materials. Commercial customers are pre-screened for types and amounts of scrap they will sell. SIMCO does not accept "white appliances" and they are not a certified appliance recycler. Additionally, the facility does not accept scrap parts, such as automobile engines or transmissions, with oil. Customers are required to drain oil prior to SIMCO acceptance. The facility operates two industrial balers and one industrial metal cutter/shear. The facility does not shred metals.

Eval Division: Alameda County Environmental Health
Eval Program: HMRRP
Eval Source: CERS

Enforcement Action:
Site ID: 71077
Site Name: Standard Iron & Metals Co.
Site Address: 4525 SAN LEANDRO ST
Site City: OAKLAND
Site Zip: 94601
Enf Action Date: 04-29-2016
Enf Action Type: Notice of Violation (Unified Program)
Enf Action Description: Notice of Violation Issued by the Inspector at the Time of Inspection
Enf Action Notes: Not reported
Enf Action Division: Alameda County Environmental Health
Enf Action Program: APSA
Enf Action Source: CERS

Site ID: 71077
Site Name: Standard Iron & Metals Co.
Site Address: 4525 SAN LEANDRO ST
Site City: OAKLAND
Site Zip: 94601
Enf Action Date: 04-29-2016
Enf Action Type: Notice of Violation (Unified Program)
Enf Action Description: Notice of Violation Issued by the Inspector at the Time of Inspection
Enf Action Notes: Not reported
Enf Action Division: Alameda County Environmental Health

Map ID
Direction
Distance
Elevation

MAP FINDINGS

Site

Database(s)

EDR ID Number
EPA ID Number

STANDARD IRON & METALS CO. (Continued)

S121790877

Enf Action Program: HW
Enf Action Source: CERS

Site ID: 71077
Site Name: Standard Iron & Metals Co.
Site Address: 4525 SAN LEANDRO ST
Site City: OAKLAND
Site Zip: 94601
Enf Action Date: 12-14-2017
Enf Action Type: Notice of Violation (Unified Program)
Enf Action Description: Notice of Violation Issued by the Inspector at the Time of Inspection
Enf Action Notes: Not reported
Enf Action Division: Alameda County Environmental Health
Enf Action Program: HMRRP
Enf Action Source: CERS

Coordinates:
Site ID: 71077
Facility Name: Standard Iron & Metals Co.
Env Int Type Code: HWG
Program ID: 10446280
Coord Name: Not reported
Ref Point Type Desc: Center of a facility or station.
Latitude: 37.768460
Longitude: -122.215730

Affiliation:
Affiliation Type Desc: Identification Signer
Entity Name: Tony Geremia
Entity Title: Operations Manager
Affiliation Address: Not reported
Affiliation City: Not reported
Affiliation State: Not reported
Affiliation Country: Not reported
Affiliation Zip: Not reported
Affiliation Phone: Not reported

Affiliation Type Desc: Legal Owner
Entity Name: Jason M Allen
Entity Title: Not reported
Affiliation Address: 4525 San Lerandro St
Affiliation City: OAKLAND
Affiliation State: CA
Affiliation Country: United States
Affiliation Zip: 94601-4449
Affiliation Phone: (510) 535-0222

Affiliation Type Desc: CUPA District
Entity Name: Alameda County Env Health
Entity Title: Not reported
Affiliation Address: 1131 Harbor Parkway, Suite 240
Affiliation City: Alameda
Affiliation State: CA
Affiliation Country: Not reported
Affiliation Zip: 94502-6577
Affiliation Phone: (510) 567-6700

Map ID
Direction
Distance
Elevation

MAP FINDINGS

Site

Database(s)

EDR ID Number
EPA ID Number

STANDARD IRON & METALS CO. (Continued)

S121790877

Affiliation Type Desc: Document Preparer
Entity Name: Tony Geremia
Entity Title: Not reported
Affiliation Address: Not reported
Affiliation City: Not reported
Affiliation State: Not reported
Affiliation Country: Not reported
Affiliation Zip: Not reported
Affiliation Phone: Not reported

Affiliation Type Desc: Environmental Contact
Entity Name: Tony Geremia
Entity Title: Not reported
Affiliation Address: 4525 SAN LEANDRO ST
Affiliation City: OAKLAND
Affiliation State: CA
Affiliation Country: Not reported
Affiliation Zip: 94601-4449
Affiliation Phone: Not reported

Affiliation Type Desc: Parent Corporation
Entity Name: Standard Iron & Metals Co.
Entity Title: Not reported
Affiliation Address: Not reported
Affiliation City: Not reported
Affiliation State: Not reported
Affiliation Country: Not reported
Affiliation Zip: Not reported
Affiliation Phone: Not reported

Affiliation Type Desc: Property Owner
Entity Name: Group 55 LLC.
Entity Title: Not reported
Affiliation Address: 4525 San Leandro St
Affiliation City: OAKLAND
Affiliation State: CA
Affiliation Country: United States
Affiliation Zip: 94601-4449
Affiliation Phone: (510) 535-0222

Affiliation Type Desc: Facility Mailing Address
Entity Name: Mailing Address
Entity Title: Not reported
Affiliation Address: 4525 SAN LEANDRO ST
Affiliation City: OAKLAND
Affiliation State: CA
Affiliation Country: Not reported
Affiliation Zip: 94601-4449
Affiliation Phone: Not reported

Affiliation Type Desc: Operator
Entity Name: Tony Geremia
Entity Title: Not reported
Affiliation Address: Not reported
Affiliation City: Not reported
Affiliation State: Not reported
Affiliation Country: Not reported

Map ID
Direction
Distance
Elevation

MAP FINDINGS

Site

Database(s)

EDR ID Number
EPA ID Number

STANDARD IRON & METALS CO. (Continued)

S121790877

Affiliation Zip: Not reported
Affiliation Phone: (510) 715-5447

W105
NNE
1/8-1/4
0.236 mi.
1248 ft.

STANDARD IRON METALS CO
4525 SAN LEANDRO ST
OAKLAND, CA 94601

Site 2 of 8 in cluster W

DEED S112907569
HAZNET N/A
NPDES
CIWQS
CERS
HWTS

Relative:
Higher

Actual:
22 ft.

DEED:
Name: CHEVRON ASPHALT PLANT (FORMER)
Address: 4525 SAN LEANDRO STREET
City,State,Zip: OAKLAND, CA 94601
Envirostor ID: SL18379799
Area: Not reported
Sub Area: Not reported
Site Type: SLIC
Status: COMPLETED - CASE CLOSED
Agency: SWRCB
Covenant Uploaded: Y
Deed Date(s): 12/29/2000
File Name: Geotracker Land Use/Deed Restrictions

HAZNET:
Name: CHEVRON BUSINESS & REAL ESTATE SERVICES
Address: 4525 SAN LEANDRO
Address 2: Not reported
City,State,Zip: OAKLAND, CA 946010000
Contact: CHUCK WHITENECK-PROJECT MGR
Telephone: 9259734457
Mailing Name: Not reported
Mailing Address: 2613 CAMINO RAMON STE 2274

Year: 2000
Gepaid: CAC002253608
TSD EPA ID: CAT080033681
CA Waste Code: 151 - Asbestos containing waste
Disposal Method: D80 - Disposal, Land Fill
Tons: 0.1125

Additional Info:
Year: 2000
Gen EPA ID: CAC002253608

Shipment Date: 20001204
Creation Date: 3/6/2001 0:00:00
Receipt Date: 20001211
Manifest ID: 98395024
Trans EPA ID: CAR000030114
Trans Name: Not reported
Trans 2 EPA ID: CAD981634116
Trans 2 Name: Not reported
TSDF EPA ID: CAT080033681
Trans Name: Not reported

Map ID
Direction
Distance
Elevation

MAP FINDINGS

Site

Database(s)

EDR ID Number
EPA ID Number

STANDARD IRON METALS CO (Continued)

S112907569

TSDF Alt EPA ID: Not reported
TSDF Alt Name: Not reported
Waste Code Description: 151 - Asbestos-containing waste
RCRA Code: Not reported
Meth Code: D80 - Disposal, Land Fill
Quantity Tons: 0.1125
Waste Quantity: 225
Quantity Unit: P
Additional Code 1: Not reported
Additional Code 2: Not reported
Additional Code 3: Not reported
Additional Code 4: Not reported
Additional Code 5: Not reported

NPDES:

Name: STANDARD IRON METALS CO
Address: 4525 SAN LEANDRO ST
City,State,Zip: OAKLAND, CA 94601
Facility Status: Active
NPDES Number: CAS000001
Region: 2
Agency Number: 0
Regulatory Measure ID: 181119
Place ID: Not reported
Order Number: 97-03-DWQ
WDID: 2 011015175
Regulatory Measure Type: Enrollee
Program Type: Industrial
Adoption Date Of Regulatory Measure: Not reported
Effective Date Of Regulatory Measure: 06/01/1999
Termination Date Of Regulatory Measure: Not reported
Expiration Date Of Regulatory Measure: Not reported
Discharge Address: 4525 San Leandro St
Discharge Name: Standard Iron Metals Co
Discharge City: Oakland
Discharge State: California
Discharge Zip: 94601
Status: Not reported
Status Date: Not reported
Operator Name: Not reported
Operator Address: Not reported
Operator City: Not reported
Operator State: Not reported
Operator Zip: Not reported

NPDES as of 03/2018:

NPDES Number: CAS000001
Status: Active
Agency Number: 0
Region: 2
Regulatory Measure ID: 181119
Order Number: 97-03-DWQ
Regulatory Measure Type: Enrollee
Place ID: Not reported
WDID: 2 011015175
Program Type: Industrial
Adoption Date Of Regulatory Measure: Not reported

Map ID
Direction
Distance
Elevation

MAP FINDINGS

Site

Database(s)

EDR ID Number
EPA ID Number

STANDARD IRON METALS CO (Continued)

S112907569

Effective Date Of Regulatory Measure: 06/01/1999
Expiration Date Of Regulatory Measure: Not reported
Termination Date Of Regulatory Measure: Not reported
Discharge Name: Standard Iron Metals Co
Discharge Address: 4525 San Leandro St
Discharge City: Oakland
Discharge State: California
Discharge Zip: 94601
Received Date: Not reported
Processed Date: Not reported
Status: Not reported
Status Date: Not reported
Place Size: Not reported
Place Size Unit: Not reported
Contact: Not reported
Contact Title: Not reported
Contact Phone: Not reported
Contact Phone Ext: Not reported
Contact Email: Not reported
Operator Name: Not reported
Operator Address: Not reported
Operator City: Not reported
Operator State: Not reported
Operator Zip: Not reported
Operator Contact: Not reported
Operator Contact Title: Not reported
Operator Contact Phone: Not reported
Operator Contact Phone Ext: Not reported
Operator Contact Email: Not reported
Operator Type: Not reported
Developer: Not reported
Developer Address: Not reported
Developer City: Not reported
Developer State: Not reported
Developer Zip: Not reported
Developer Contact: Not reported
Developer Contact Title: Not reported
Constype Linear Utility Ind: Not reported
Emergency Phone: Not reported
Emergency Phone Ext: Not reported
Constype Above Ground Ind: Not reported
Constype Below Ground Ind: Not reported
Constype Cable Line Ind: Not reported
Constype Comm Line Ind: Not reported
Constype Commercial Ind: Not reported
Constype Electrical Line Ind: Not reported
Constype Gas Line Ind: Not reported
Constype Industrial Ind: Not reported
Constype Other Description: Not reported
Constype Other Ind: Not reported
Constype Recons Ind: Not reported
Constype Residential Ind: Not reported
Constype Transport Ind: Not reported
Constype Utility Description: Not reported
Constype Utility Ind: Not reported
Constype Water Sewer Ind: Not reported
Dir Discharge Uswater Ind: Not reported

Map ID
Direction
Distance
Elevation

MAP FINDINGS

Site

Database(s)

EDR ID Number
EPA ID Number

STANDARD IRON METALS CO (Continued)

S112907569

Receiving Water Name:	Not reported
Certifier:	Not reported
Certifier Title:	Not reported
Certification Date:	Not reported
Primary Sic:	Not reported
Secondary Sic:	Not reported
Tertiary Sic:	Not reported
NPDES Number:	Not reported
Status:	Not reported
Agency Number:	Not reported
Region:	2
Regulatory Measure ID:	181119
Order Number:	Not reported
Regulatory Measure Type:	Industrial
Place ID:	Not reported
WDID:	2 01I015175
Program Type:	Not reported
Adoption Date Of Regulatory Measure:	Not reported
Effective Date Of Regulatory Measure:	Not reported
Expiration Date Of Regulatory Measure:	Not reported
Termination Date Of Regulatory Measure:	Not reported
Discharge Name:	Not reported
Discharge Address:	Not reported
Discharge City:	Not reported
Discharge State:	Not reported
Discharge Zip:	Not reported
Received Date:	05/09/2008
Processed Date:	06/01/1999
Status:	Active
Status Date:	06/01/1999
Place Size:	3
Place Size Unit:	Acres
Contact:	Tony Geremia
Contact Title:	Operations Manager
Contact Phone:	510-535-0222
Contact Phone Ext:	207
Contact Email:	tgeremia@standardiron.net
Operator Name:	Standard Iron Metals Co
Operator Address:	4525 San Leandro St
Operator City:	Oakland
Operator State:	California
Operator Zip:	94601
Operator Contact:	Jason Allen
Operator Contact Title:	President
Operator Contact Phone:	510-535-0222
Operator Contact Phone Ext:	202
Operator Contact Email:	tgeremia@standardiron.net
Operator Type:	Private Business
Developer:	Not reported
Developer Address:	Not reported
Developer City:	Not reported
Developer State:	California
Developer Zip:	Not reported
Developer Contact:	Not reported
Developer Contact Title:	Not reported
Constype Linear Utility Ind:	Not reported

Map ID
Direction
Distance
Elevation

MAP FINDINGS

Site

Database(s)

EDR ID Number
EPA ID Number

STANDARD IRON METALS CO (Continued)

S112907569

Emergency Phone: 510-715-5447
Emergency Phone Ext: Not reported
Constype Above Ground Ind: Not reported
Constype Below Ground Ind: Not reported
Constype Cable Line Ind: Not reported
Constype Comm Line Ind: Not reported
Constype Commercial Ind: Not reported
Constype Electrical Line Ind: Not reported
Constype Gas Line Ind: Not reported
Constype Industrial Ind: Not reported
Constype Other Description: Not reported
Constype Other Ind: Not reported
Constype Recons Ind: Not reported
Constype Residential Ind: Not reported
Constype Transport Ind: Not reported
Constype Utility Description: Not reported
Constype Utility Ind: Not reported
Constype Water Sewer Ind: Not reported
Dir Discharge Uswater Ind: N
Receiving Water Name: San Leandro Bay
Certifier: Jason Allen
Certifier Title: Operations Manager
Certification Date: 17-APR-15
Primary Sic: 5093-Scrap and Waste Materials
Secondary Sic: Not reported
Tertiary Sic: Not reported

Name: STANDARD IRON METALS CO
Address: 4525 SAN LEANDRO ST
City,State,Zip: OAKLAND, CA 94601
Facility Status: Not reported
NPDES Number: Not reported
Region: Not reported
Agency Number: Not reported
Regulatory Measure ID: Not reported
Place ID: Not reported
Order Number: Not reported
WDID: 2 011015175
Regulatory Measure Type: Industrial
Program Type: Not reported
Adoption Date Of Regulatory Measure: Not reported
Effective Date Of Regulatory Measure: Not reported
Termination Date Of Regulatory Measure: Not reported
Expiration Date Of Regulatory Measure: Not reported
Discharge Address: Not reported
Discharge Name: Not reported
Discharge City: Not reported
Discharge State: Not reported
Discharge Zip: Not reported
Status: Active
Status Date: 06/01/1999
Operator Name: Standard Iron Metals Co
Operator Address: 4525 San Leandro St
Operator City: Oakland
Operator State: California
Operator Zip: 94601

Map ID
Direction
Distance
Elevation

MAP FINDINGS

Site

Database(s)

EDR ID Number
EPA ID Number

STANDARD IRON METALS CO (Continued)

S112907569

NPDES as of 03/2018:

NPDES Number:	CAS000001
Status:	Active
Agency Number:	0
Region:	2
Regulatory Measure ID:	181119
Order Number:	97-03-DWQ
Regulatory Measure Type:	Enrollee
Place ID:	Not reported
WDID:	2 011015175
Program Type:	Industrial
Adoption Date Of Regulatory Measure:	Not reported
Effective Date Of Regulatory Measure:	06/01/1999
Expiration Date Of Regulatory Measure:	Not reported
Termination Date Of Regulatory Measure:	Not reported
Discharge Name:	Standard Iron Metals Co
Discharge Address:	4525 San Leandro St
Discharge City:	Oakland
Discharge State:	California
Discharge Zip:	94601
Received Date:	Not reported
Processed Date:	Not reported
Status:	Not reported
Status Date:	Not reported
Place Size:	Not reported
Place Size Unit:	Not reported
Contact:	Not reported
Contact Title:	Not reported
Contact Phone:	Not reported
Contact Phone Ext:	Not reported
Contact Email:	Not reported
Operator Name:	Not reported
Operator Address:	Not reported
Operator City:	Not reported
Operator State:	Not reported
Operator Zip:	Not reported
Operator Contact:	Not reported
Operator Contact Title:	Not reported
Operator Contact Phone:	Not reported
Operator Contact Phone Ext:	Not reported
Operator Contact Email:	Not reported
Operator Type:	Not reported
Developer:	Not reported
Developer Address:	Not reported
Developer City:	Not reported
Developer State:	Not reported
Developer Zip:	Not reported
Developer Contact:	Not reported
Developer Contact Title:	Not reported
Constype Linear Utility Ind:	Not reported
Emergency Phone:	Not reported
Emergency Phone Ext:	Not reported
Constype Above Ground Ind:	Not reported
Constype Below Ground Ind:	Not reported
Constype Cable Line Ind:	Not reported
Constype Comm Line Ind:	Not reported
Constype Commercial Ind:	Not reported

Map ID
Direction
Distance
Elevation

MAP FINDINGS

Site

Database(s)

EDR ID Number
EPA ID Number

STANDARD IRON METALS CO (Continued)

S112907569

Constype Electrical Line Ind:	Not reported
Constype Gas Line Ind:	Not reported
Constype Industrial Ind:	Not reported
Constype Other Description:	Not reported
Constype Other Ind:	Not reported
Constype Recons Ind:	Not reported
Constype Residential Ind:	Not reported
Constype Transport Ind:	Not reported
Constype Utility Description:	Not reported
Constype Utility Ind:	Not reported
Constype Water Sewer Ind:	Not reported
Dir Discharge Uswater Ind:	Not reported
Receiving Water Name:	Not reported
Certifier:	Not reported
Certifier Title:	Not reported
Certification Date:	Not reported
Primary Sic:	Not reported
Secondary Sic:	Not reported
Tertiary Sic:	Not reported
NPDES Number:	Not reported
Status:	Not reported
Agency Number:	Not reported
Region:	2
Regulatory Measure ID:	181119
Order Number:	Not reported
Regulatory Measure Type:	Industrial
Place ID:	Not reported
WDID:	2 01I015175
Program Type:	Not reported
Adoption Date Of Regulatory Measure:	Not reported
Effective Date Of Regulatory Measure:	Not reported
Expiration Date Of Regulatory Measure:	Not reported
Termination Date Of Regulatory Measure:	Not reported
Discharge Name:	Not reported
Discharge Address:	Not reported
Discharge City:	Not reported
Discharge State:	Not reported
Discharge Zip:	Not reported
Received Date:	05/09/2008
Processed Date:	06/01/1999
Status:	Active
Status Date:	06/01/1999
Place Size:	3
Place Size Unit:	Acres
Contact:	Tony Geremia
Contact Title:	Operations Manager
Contact Phone:	510-535-0222
Contact Phone Ext:	207
Contact Email:	tgeremia@standardiron.net
Operator Name:	Standard Iron Metals Co
Operator Address:	4525 San Leandro St
Operator City:	Oakland
Operator State:	California
Operator Zip:	94601
Operator Contact:	Jason Allen
Operator Contact Title:	President

Map ID
Direction
Distance
Elevation

MAP FINDINGS

Site

Database(s)

EDR ID Number
EPA ID Number

STANDARD IRON METALS CO (Continued)

S112907569

Operator Contact Phone: 510-535-0222
Operator Contact Phone Ext: 202
Operator Contact Email: tgeremia@standardiron.net
Operator Type: Private Business
Developer: Not reported
Developer Address: Not reported
Developer City: Not reported
Developer State: California
Developer Zip: Not reported
Developer Contact: Not reported
Developer Contact Title: Not reported
Constype Linear Utility Ind: Not reported
Emergency Phone: 510-715-5447
Emergency Phone Ext: Not reported
Constype Above Ground Ind: Not reported
Constype Below Ground Ind: Not reported
Constype Cable Line Ind: Not reported
Constype Comm Line Ind: Not reported
Constype Commercial Ind: Not reported
Constype Electrical Line Ind: Not reported
Constype Gas Line Ind: Not reported
Constype Industrial Ind: Not reported
Constype Other Description: Not reported
Constype Other Ind: Not reported
Constype Recons Ind: Not reported
Constype Residential Ind: Not reported
Constype Transport Ind: Not reported
Constype Utility Description: Not reported
Constype Utility Ind: Not reported
Constype Water Sewer Ind: Not reported
Dir Discharge Uswater Ind: N
Receiving Water Name: San Leandro Bay
Certifier: Jason Allen
Certifier Title: Operations Manager
Certification Date: 17-APR-15
Primary Sic: 5093-Scrap and Waste Materials
Secondary Sic: Not reported
Tertiary Sic: Not reported

CIWQS:

Name: STANDARD IRON METALS CO
Address: 4525 SAN LEANDRO ST
City,State,Zip: OAKLAND, CA 94601
Agency: Standard Iron Metals Co
Agency Address: 4525 San Leandro St, Oakland, CA 94601
Place/Project Type: Industrial - Scrap and Waste Materials
SIC/NAICS: 5093
Region: 2
Program: INDSTW
Regulatory Measure Status: Active
Regulatory Measure Type: Storm water industrial
Order Number: 2014-0057-DWQ
WDID: 2 011015175
NPDES Number: CAS000001
Adoption Date: Not reported
Effective Date: 06/01/1999

Map ID
Direction
Distance
Elevation

MAP FINDINGS

Site

Database(s)

EDR ID Number
EPA ID Number

STANDARD IRON METALS CO (Continued)

S112907569

Termination Date: Not reported
Expiration/Review Date: Not reported
Design Flow: Not reported
Major/Minor: Not reported
Complexity: Not reported
TTWQ: Not reported
Enforcement Actions within 5 years: 0
Violations within 5 years: 0
Latitude: 37.76926
Longitude: -122.21542

CERS:

Name: STANDARD IRON METALS CO
Address: 4525 SAN LEANDRO ST
City,State,Zip: OAKLAND, CA 94601
Site ID: 543201
CERS ID: 258446
CERS Description: Industrial Facility Storm Water

Evaluation:

Eval General Type: Other/Unknown
Eval Date: 05-04-2011
Violations Found: No
Eval Type: Construction Storm Water Compliance Evaluation
Eval Notes: Not reported
Eval Division: Water Boards
Eval Program: INDSTW
Eval Source: SMARTS

Eval General Type: Compliance Evaluation Inspection
Eval Date: 06-28-2012
Violations Found: No
Eval Type: Industrial Storm Water Compliance Evaluation
Eval Notes: Pending report.
Eval Division: Water Boards
Eval Program: INDSTW
Eval Source: SMARTS

Affiliation:

Affiliation Type Desc: Owner/Operator
Entity Name: Standard Iron Metals Co
Entity Title: Operator
Affiliation Address: 4525 San Leandro St
Affiliation City: Oakland
Affiliation State: CA
Affiliation Country: Not reported
Affiliation Zip: 94601
Affiliation Phone: Not reported

Name: CHEVRON ASPHALT PLANT (FORMER)
Address: 4525 SAN LEANDRO STREET
City,State,Zip: OAKLAND, CA 94601
Site ID: 188690
CERS ID: SL18379799
CERS Description: Cleanup Program Site

Map ID
Direction
Distance
Elevation

MAP FINDINGS

Site

Database(s)

EDR ID Number
EPA ID Number

STANDARD IRON METALS CO (Continued)

S112907569

HWTS:

Name: CHEVRON BUSINESS & REAL ESTATE SERVICES
Address: 4525 SAN LEANDRO
Address 2: Not reported
City,State,Zip: OAKLAND, CA 946010000
EPA ID: CAC002253608
Inactive Date: 09/11/2001
Create Date: 12/04/2000
Last Act Date: 09/11/2001
Mailing Name: Not reported
Mailing Address: 2613 CAMINO RAMON STE 2274
Mailing Address 2: Not reported
Mailing City,State,Zip: SAN RAMON, CA 945830000
Owner Name: CHEVRON BUSINESS & REAL ESTATE
Owner Address: 2613 CAMINO RAMON STE 2274
Owner Address 2: Not reported
Owner City,State,Zip: SAN RAMON, CA 945830000
Contact Name: CHUCK WHITENECK-PROJECT MGR
Contact Address: 2613 CAMINO RAMON STE 2274
Contact Address 2: Not reported
City,State,Zip: SAN RAMON, CA 945830000

W106
NNE
1/8-1/4
0.236 mi.
1248 ft.

STANDARD IRON & METALS CO.
4525 SAN LEANDRO ST
OAKLAND, CA 94601

AST A100424840
N/A

Site 3 of 8 in cluster W

Relative:
Higher
Actual:
22 ft.

AST:

Name: STANDARD IRON & METALS CO.
Address: 4525 SAN LEANDRO ST
City/Zip: OAKLAND,94601
Certified Unified Program Agencies: Not reported
Owner: Jason M Allen
Total Gallons: Not reported
CERSID: 10446280
Facility ID: Not reported
Business Name: Standard Iron & Metals Co.
Phone: 5105350222
Fax: 5105351697
Mailing Address: 4525 SAN LEANDRO ST
Mailing Address City: OAKLAND
Mailing Address State: CA
Mailing Address Zip Code: Not reported
Operator Name: Tony Geremia
Operator Phone: 5107155447
Owner Phone: 5105350222
Owner Mail Address: 4525 San Leandro St
Owner State: CA
Owner Zip Code: Not reported
Owner Country: United States
Property Owner Name: Group 55 LLC.
Property Owner Phone: 5105350222
Property Owner Mailing Address: 4525 San Leandro St
Property Owner City: OAKLAND
Property Owner Stat : CA
Property Owner Zip Code: Not reported

Map ID
Direction
Distance
Elevation

MAP FINDINGS

Site

Database(s)

EDR ID Number
EPA ID Number

STANDARD IRON & METALS CO. (Continued)

A100424840

Property Owner Country: United States
EPAID: CAL000226056

W107
NNE
1/8-1/4
0.236 mi.
1248 ft.

STANDARD IRON & METALS CO
4525 SAN LEANDRO ST
OAKLAND, CA 94601

CPS-SLIC
HIST UST
WDS

U001599012
N/A

Site 4 of 8 in cluster W

Relative:
Higher
Actual:
22 ft.

SLIC REG 2:
Region: 2
Facility ID: SLT2O187290
Facility Status: Leak being confirmed
Date Closed: Not reported
Local Case #: Not reported
How Discovered: Not reported
Leak Cause: Not reported
Leak Source: Not reported
Date Confirmed: Not reported
Date Prelim Site Assmnt Workplan Submitted: Not reported
Date Preliminary Site Assessment Began: Not reported
Date Pollution Characterization Began: Not reported
Date Remediation Plan Submitted: Not reported
Date Remedial Action Underway: Not reported
Date Post Remedial Action Monitoring Began: Not reported

HIST UST:

Name: OAKLAND ASPHALT PLANT
Address: 4525 SAN LEANDRO ST
City,State,Zip: OAKLAND, CA 94601
File Number: 00035E57
URL: <http://geotracker.waterboards.ca.gov/ustpdfs/pdf/00035E57.pdf>
Region: STATE
Facility ID: 00000019421
Facility Type: Other
Other Type: BULK TERMINAL
Contact Name: R. JACKSON
Telephone: 4158944542
Owner Name: CHEVRON USA
Owner Address: 2 ANNABEL LANE
Owner City,St,Zip: SAN RAMON, CA 94583
Total Tanks: 0006

Tank Num: 001
Container Num: 1
Year Installed: Not reported
Tank Capacity: 00000000
Tank Used for: WASTE
Type of Fuel: 06
Container Construction Thickness: 4
Leak Detection: Visual

Tank Num: 002
Container Num: 2
Year Installed: Not reported
Tank Capacity: 00000000
Tank Used for: WASTE

Map ID
Direction
Distance
Elevation

MAP FINDINGS

Site

Database(s)

EDR ID Number
EPA ID Number

STANDARD IRON & METALS CO (Continued)

U001599012

Type of Fuel: 06
Container Construction Thickness: 4
Leak Detection: Visual

Tank Num: 003
Container Num: 3
Year Installed: Not reported
Tank Capacity: 00000000
Tank Used for: WASTE
Type of Fuel: 06
Container Construction Thickness: 4
Leak Detection: Visual

Tank Num: 004
Container Num: 4
Year Installed: Not reported
Tank Capacity: 00000000
Tank Used for: WASTE
Type of Fuel: 06
Container Construction Thickness: 4
Leak Detection: Visual

Tank Num: 005
Container Num: 5
Year Installed: Not reported
Tank Capacity: 00000000
Tank Used for: WASTE
Type of Fuel: 06
Container Construction Thickness: 4
Leak Detection: Visual

Tank Num: 006
Container Num: 6
Year Installed: Not reported
Tank Capacity: 00000000
Tank Used for: WASTE
Type of Fuel: 06
Container Construction Thickness: 4
Leak Detection: Visual

[Click here for Geo Tracker PDF:](#)

WDS:

Name: STANDARD IRON & METALS CO
Address: 4525 San Leandro St
City: OAKLAND
Facility ID: San Francisco Bay 011015175
Facility Type: Industrial - Facility that treats and/or disposes of liquid or semisolid wastes from any servicing, producing, manufacturing or processing operation of whatever nature, including mining, gravel washing, geothermal operations, air conditioning, ship building and repairing, oil production, storage and disposal operations, water pumping.

Facility Status: Active - Any facility with a continuous or seasonal discharge that is under Waste Discharge Requirements.

NPDES Number: CAS000001 The 1st 2 characters designate the state. The remaining 7 are assigned by the Regional Board

Map ID
 Direction
 Distance
 Elevation

MAP FINDINGS

Site

Database(s)

EDR ID Number
 EPA ID Number

STANDARD IRON & METALS CO (Continued)

U001599012

Subregion: 2
 Facility Telephone: 5106386576
 Facility Contact: ANTHONY GEREMIA
 Agency Name: STANDARD IRON & METALS CO
 Agency Address: 4525 San Leandro St
 Agency City,St,Zip: Oakland 946014449
 Agency Contact: TONY GEREMIA
 Agency Telephone: 5105350222
 Agency Type: Private
 SIC Code: 0
 SIC Code 2: Not reported
 Primary Waste Type: Not reported
 Primary Waste: Not reported
 Waste Type2: Not reported
 Waste2: Not reported
 Primary Waste Type: Not reported
 Secondary Waste: Not reported
 Secondary Waste Type: Not reported
 Design Flow: 0
 Baseline Flow: 0
 Reclamation: Not reported
 POTW: Not reported
 Treat To Water: Minor Threat to Water Quality. A violation of a regional board order should cause a relatively minor impairment of beneficial uses compared to a major or minor threat. Not: All nurds without a TTWQ will be considered a minor threat to water quality unless coded at a higher Level. A Zero (0) may be used to code those NURDS that are found to represent no threat to water quality.
 Complexity: Category C - Facilities having no waste treatment systems, such as cooling water dischargers or those who must comply through best management practices, facilities with passive waste treatment and disposal systems, such as septic systems with subsurface disposal, or dischargers having waste storage systems with land disposal such as dairy waste ponds.

W108
NNE
1/8-1/4
0.236 mi.
1248 ft.

CHEVRON ASPHALT PLANT (FORMER)
4525 SAN LEANDRO ST, PARCEL A
OAKLAND, CA
Site 5 of 8 in cluster W

CPS-SLIC S106235190
N/A

Relative:
Higher
Actual:
22 ft.

SLIC REG 2:
 Region: 2
 Facility ID: SL18379799
 Facility Status: Case Closed
 Date Closed: Not reported
 Local Case #: Not reported
 How Discovered: RPR
 Leak Cause: Not reported
 Leak Source: Not reported
 Date Confirmed: Not reported
 Date Prelim Site Assmnt Workplan Submitted: Not reported
 Date Preliminary Site Assessment Began: Not reported
 Date Pollution Characterization Began: Not reported
 Date Remediation Plan Submitted: Not reported
 Date Remedial Action Underway: Not reported
 Date Post Remedial Action Monitoring Began: Not reported

Map ID
 Direction
 Distance
 Elevation

MAP FINDINGS

Site

Database(s)

EDR ID Number
 EPA ID Number

W109
NNE
1/8-1/4
0.236 mi.
1248 ft.

CHEVRON USA INC OAKLAND ASPHALT PLT
4525 SAN LEANDRO ST
OAKLAND, CA 94601
Site 6 of 8 in cluster W

RCRA-SQG 1000434398
FINDS CAT000614883
ECHO

Relative:
Higher
Actual:
22 ft.

RCRA-SQG:
 Date Form Received by Agency: 19960901
 Handler Name: CHEVRON USA INC OAKLAND ASPHALT PLT
 Handler Address: 4525 SAN LEANDRO ST
 Handler City,State,Zip: OAKLAND, CA 94601
 EPA ID: CAT000614883
 Contact Name: Not reported
 Contact Address: Not reported
 Contact City,State,Zip: Not reported
 Contact Telephone: Not reported
 Contact Fax: Not reported
 Contact Email: Not reported
 Contact Title: Not reported
 EPA Region: 09
 Land Type: Not reported
 Federal Waste Generator Description: Small Quantity Generator
 Non-Notifier: Not reported
 Biennial Report Cycle: Not reported
 Accessibility: Not reported
 Active Site Indicator: Handler Activities
 State District Owner: CA
 State District: 2
 Mailing Address: P.O. BOX SECOND THOUSAND FIFTH
 Mailing City,State,Zip: OAKLAND, CA 94614
 Owner Name: Not reported
 Owner Type: Not reported
 Operator Name: NOT REQUIRED
 Operator Type: Private
 Short-Term Generator Activity: No
 Importer Activity: No
 Mixed Waste Generator: No
 Transporter Activity: No
 Transfer Facility Activity: No
 Recycler Activity with Storage: No
 Small Quantity On-Site Burner Exemption: No
 Smelting Melting and Refining Furnace Exemption: No
 Underground Injection Control: No
 Off-Site Waste Receipt: No
 Universal Waste Indicator: No
 Universal Waste Destination Facility: No
 Federal Universal Waste: No
 Active Site Fed-Reg Treatment Storage and Disposal Facility: Not reported
 Active Site Converter Treatment storage and Disposal Facility: Not reported
 Active Site State-Reg Treatment Storage and Disposal Facility: Not reported
 Active Site State-Reg Handler: ---
 Federal Facility Indicator: Not reported
 Hazardous Secondary Material Indicator: NN
 Sub-Part K Indicator: Not reported
 Commercial TSD Indicator: No
 Treatment Storage and Disposal Type: Not reported
 2018 GPRA Permit Baseline: Not on the Baseline
 2018 GPRA Renewals Baseline: Not on the Baseline
 Permit Renewals Workload Universe: Not reported

Map ID
 Direction
 Distance
 Elevation

MAP FINDINGS

Site

Database(s)

EDR ID Number
 EPA ID Number

CHEVRON USA INC OAKLAND ASPHALT PLT (Continued)

1000434398

Permit Workload Universe:	Not reported
Permit Progress Universe:	Not reported
Post-Closure Workload Universe:	Not reported
Closure Workload Universe:	Not reported
202 GPRA Corrective Action Baseline:	No
Corrective Action Workload Universe:	No
Subject to Corrective Action Universe:	No
Non-TSDFs Where RCRA CA has Been Imposed Universe:	No
TSDFs Potentially Subject to CA Under 3004 (u)/(v) Universe:	No
TSDFs Only Subject to CA under Discretionary Auth Universe:	No
Corrective Action Priority Ranking:	No NCAPS ranking
Environmental Control Indicator:	No
Institutional Control Indicator:	No
Human Exposure Controls Indicator:	N/A
Groundwater Controls Indicator:	N/A
Operating TSDF Universe:	Not reported
Full Enforcement Universe:	Not reported
Significant Non-Complier Universe:	No
Unaddressed Significant Non-Complier Universe:	No
Addressed Significant Non-Complier Universe:	No
Significant Non-Complier With a Compliance Schedule Universe:	No
Financial Assurance Required:	Not reported
Handler Date of Last Change:	20020627
Recognized Trader-Importer:	No
Recognized Trader-Exporter:	No
Importer of Spent Lead Acid Batteries:	No
Exporter of Spent Lead Acid Batteries:	No
Recycler Activity Without Storage:	Not reported
Manifest Broker:	Not reported
Sub-Part P Indicator:	No

Handler - Owner Operator:

Owner/Operator Indicator:	Owner
Owner/Operator Name:	CHEVRON USA INC / SOUTHERN PACIFIC CO
Legal Status:	Private
Date Became Current:	Not reported
Date Ended Current:	Not reported
Owner/Operator Address:	NOT REQUIRED
Owner/Operator City,State,Zip:	NOT REQUIRED, ME 99999
Owner/Operator Telephone:	415-555-1212
Owner/Operator Telephone Ext:	Not reported
Owner/Operator Fax:	Not reported
Owner/Operator Email:	Not reported

Owner/Operator Indicator:	Operator
Owner/Operator Name:	NOT REQUIRED
Legal Status:	Private
Date Became Current:	Not reported
Date Ended Current:	Not reported
Owner/Operator Address:	NOT REQUIRED
Owner/Operator City,State,Zip:	NOT REQUIRED, ME 99999
Owner/Operator Telephone:	415-555-1212
Owner/Operator Telephone Ext:	Not reported
Owner/Operator Fax:	Not reported
Owner/Operator Email:	Not reported

Map ID
Direction
Distance
Elevation

MAP FINDINGS

Site

Database(s)

EDR ID Number
EPA ID Number

CHEVRON USA INC OAKLAND ASPHALT PLT (Continued)

1000434398

Historic Generators:

Receive Date: 19960901
Handler Name: CHEVRON USA INC OAKLAND ASPHALT PLT
Federal Waste Generator Description: Small Quantity Generator
State District Owner: CA
Large Quantity Handler of Universal Waste: No
Recognized Trader Importer: No
Recognized Trader Exporter: No
Spent Lead Acid Battery Importer: No
Spent Lead Acid Battery Exporter: No
Current Record: Yes
Non Storage Recycler Activity: Not reported
Electronic Manifest Broker: Not reported

Receive Date: 19800814
Handler Name: CHEVRON USA INC OAKLAND ASPHALT PLT
Federal Waste Generator Description: Large Quantity Generator
State District Owner: CA
Large Quantity Handler of Universal Waste: No
Recognized Trader Importer: No
Recognized Trader Exporter: No
Spent Lead Acid Battery Importer: No
Spent Lead Acid Battery Exporter: No
Current Record: No
Non Storage Recycler Activity: Not reported
Electronic Manifest Broker: Not reported

List of NAICS Codes and Descriptions:

NAICS Codes: No NAICS Codes Found

Facility Has Received Notices of Violation:

Found Violation: No
Agency Which Determined Violation: Not reported
Violation Short Description: Not reported
Date Violation was Determined: Not reported
Actual Return to Compliance Date: Not reported
Return to Compliance Qualifier: Not reported
Violation Responsible Agency: Not reported
Scheduled Compliance Date: Not reported
Enforcement Identifier: Not reported
Date of Enforcement Action: Not reported
Enforcement Responsible Agency: Not reported
Enforcement Docket Number: Not reported
Enforcement Attorney: Not reported
Corrective Action Component: Not reported
Appeal Initiated Date: Not reported
Appeal Resolution Date: Not reported
Disposition Status Date: Not reported
Disposition Status: Not reported
Disposition Status Description: Not reported
Consent/Final Order Sequence Number: Not reported
Consent/Final Order Respondent Name: Not reported
Consent/Final Order Lead Agency: Not reported
Enforcement Type: Not reported
Enforcement Responsible Person: Not reported
Enforcement Responsible Sub-Organization: Not reported

Map ID
 Direction
 Distance
 Elevation

MAP FINDINGS

Site

Database(s)

EDR ID Number
 EPA ID Number

CHEVRON USA INC OAKLAND ASPHALT PLT (Continued)

1000434398

SEP Sequence Number: Not reported
 SEP Expenditure Amount: Not reported
 SEP Scheduled Completion Date: Not reported
 SEP Actual Date: Not reported
 SEP Defaulted Date: Not reported
 SEP Type: Not reported
 SEP Type Description: Not reported
 Proposed Amount: Not reported
 Final Monetary Amount: Not reported
 Paid Amount: Not reported
 Final Count: Not reported
 Final Amount: Not reported

Found Violation: No
 Agency Which Determined Violation: Not reported
 Violation Short Description: Not reported
 Date Violation was Determined: Not reported
 Actual Return to Compliance Date: Not reported
 Return to Compliance Qualifier: Not reported
 Violation Responsible Agency: Not reported
 Scheduled Compliance Date: Not reported
 Enforcement Identifier: Not reported
 Date of Enforcement Action: Not reported
 Enforcement Responsible Agency: Not reported
 Enforcement Docket Number: Not reported
 Enforcement Attorney: Not reported
 Corrective Action Component: Not reported
 Appeal Initiated Date: Not reported
 Appeal Resolution Date: Not reported
 Disposition Status Date: Not reported
 Disposition Status: Not reported
 Disposition Status Description: Not reported
 Consent/Final Order Sequence Number: Not reported
 Consent/Final Order Respondent Name: Not reported
 Consent/Final Order Lead Agency: Not reported
 Enforcement Type: Not reported
 Enforcement Responsible Person: Not reported
 Enforcement Responsible Sub-Organization: Not reported
 SEP Sequence Number: Not reported
 SEP Expenditure Amount: Not reported
 SEP Scheduled Completion Date: Not reported
 SEP Actual Date: Not reported
 SEP Defaulted Date: Not reported
 SEP Type: Not reported
 SEP Type Description: Not reported
 Proposed Amount: Not reported
 Final Monetary Amount: Not reported
 Paid Amount: Not reported
 Final Count: Not reported
 Final Amount: Not reported

Evaluation Action Summary:
 Evaluation Date: 19851209
 Evaluation Responsible Agency: State
 Found Violation: No
 Evaluation Type Description: COMPLIANCE EVALUATION INSPECTION ON-SITE
 Evaluation Responsible Person Identifier: R9

Map ID
Direction
Distance
Elevation

MAP FINDINGS

Site

Database(s)

EDR ID Number
EPA ID Number

CHEVRON USA INC OAKLAND ASPHALT PLT (Continued)

1000434398

Evaluation Responsible Sub-Organization: Not reported
Actual Return to Compliance Date: Not reported
Scheduled Compliance Date: Not reported
Date of Request: Not reported
Date Response Received: Not reported
Request Agency: Not reported
Former Citation: Not reported

Evaluation Date: 19920925
Evaluation Responsible Agency: State Contractor/Grantee
Found Violation: No
Evaluation Type Description: COMPLIANCE EVALUATION INSPECTION ON-SITE
Evaluation Responsible Person Identifier: R9
Evaluation Responsible Sub-Organization: Not reported
Actual Return to Compliance Date: Not reported
Scheduled Compliance Date: Not reported
Date of Request: Not reported
Date Response Received: Not reported
Request Agency: Not reported
Former Citation: Not reported

FINDS:

Registry ID: 110002943432

Click Here:

Environmental Interest/Information System:

RCRAInfo is a national information system that supports the Resource Conservation and Recovery Act (RCRA) program through the tracking of events and activities related to facilities that generate, transport, and treat, store, or dispose of hazardous waste. RCRAInfo allows RCRA program staff to track the notification, permit, compliance, and corrective action activities required under RCRA.

STATE MASTER

[Click this hyperlink](#) while viewing on your computer to access additional FINDS: detail in the EDR Site Report.

ECHO:

Envid: 1000434398
Registry ID: 110002943432
DFR URL: <http://echo.epa.gov/detailed-facility-report?fid=110002943432>
Name: CHEVRON USA INC OAKLAND ASPHALT PLT
Address: 4525 SAN LEANDRO ST
City,State,Zip: OAKLAND, CA 94601

W110
NNE
1/8-1/4
0.236 mi.
1248 ft.

**CHEVRON ASPHALT PLANT (FORMER)
4525 SAN LEANDRO STREET
OAKLAND, CA 94601**

**CPS-SLIC S100858425
N/A**

Site 7 of 8 in cluster W

**Relative:
Higher
Actual:
22 ft.**

CPS-SLIC:
Name: CHEVRON ASPHALT PLANT (FORMER)
Address: 4525 SAN LEANDRO STREET
City,State,Zip: OAKLAND, CA 94601
Region: STATE

Map ID
 Direction
 Distance
 Elevation

MAP FINDINGS

Site

Database(s)

EDR ID Number
 EPA ID Number

CHEVRON ASPHALT PLANT (FORMER) (Continued)

S100858425

Facility Status:	Completed - Case Closed
Status Date:	09/22/1999
Global Id:	SL18379799
Lead Agency:	SAN FRANCISCO BAY RWQCB (REGION 2)
Lead Agency Case Number:	Not reported
Latitude:	37.7685436209215
Longitude:	-122.215690612793
Case Type:	Cleanup Program Site
Case Worker:	Not reported
Local Agency:	Not reported
RB Case Number:	SL18379799
File Location:	Regional Board
Potential Media Affected:	Not reported
Potential Contaminants of Concern:	Not reported
Site History:	Not reported

Click here to access the California GeoTracker records for this facility:

W111
NNE
 1/8-1/4
 0.236 mi.
 1248 ft.

STANDARD IRON & METALS CO
4525 SAN LEANDRO ST
OAKLAND, CA 94601

RCRA NonGen / NLR

1024801262
CAL000226056

Site 8 of 8 in cluster W

Relative:
Higher
Actual:
22 ft.

RCRA NonGen / NLR:	
Date Form Received by Agency:	20020221
Handler Name:	STANDARD IRON & METALS CO
Handler Address:	4525 SAN LEANDRO ST
Handler City,State,Zip:	OAKLAND, CA 94601-0000
EPA ID:	CAL000226056
Contact Name:	TONY GEREMIA
Contact Address:	4525 SAN LEANDRO ST
Contact City,State,Zip:	OAKLAND, CA 94601
Contact Telephone:	510-535-0222
Contact Fax:	510-535-1697
Contact Email:	TGEREMIA@STANDARDIRON.NET
Contact Title:	Not reported
EPA Region:	09
Land Type:	Not reported
Federal Waste Generator Description:	Not a generator, verified
Non-Notifier:	Not reported
Biennial Report Cycle:	Not reported
Accessibility:	Not reported
Active Site Indicator:	Handler Activities
State District Owner:	Not reported
State District:	Not reported
Mailing Address:	4525 SAN LEANDRO ST
Mailing City,State,Zip:	OAKLAND, CA 94601-4449
Owner Name:	JASON M ALLEN
Owner Type:	Other
Operator Name:	TONY GEREMIA
Operator Type:	Other
Short-Term Generator Activity:	No
Importer Activity:	No
Mixed Waste Generator:	No
Transporter Activity:	No
Transfer Facility Activity:	No
Recycler Activity with Storage:	No

Map ID
 Direction
 Distance
 Elevation

MAP FINDINGS

Site

Database(s)

EDR ID Number
 EPA ID Number

STANDARD IRON & METALS CO (Continued)

1024801262

Small Quantity On-Site Burner Exemption:	No
Smelting Melting and Refining Furnace Exemption:	No
Underground Injection Control:	No
Off-Site Waste Receipt:	No
Universal Waste Indicator:	Yes
Universal Waste Destination Facility:	Yes
Federal Universal Waste:	No
Active Site Fed-Reg Treatment Storage and Disposal Facility:	Not reported
Active Site Converter Treatment storage and Disposal Facility:	Not reported
Active Site State-Reg Treatment Storage and Disposal Facility:	Not reported
Active Site State-Reg Handler:	---
Federal Facility Indicator:	Not reported
Hazardous Secondary Material Indicator:	N
Sub-Part K Indicator:	Not reported
Commercial TSD Indicator:	No
Treatment Storage and Disposal Type:	Not reported
2018 GPRA Permit Baseline:	Not on the Baseline
2018 GPRA Renewals Baseline:	Not on the Baseline
Permit Renewals Workload Universe:	Not reported
Permit Workload Universe:	Not reported
Permit Progress Universe:	Not reported
Post-Closure Workload Universe:	Not reported
Closure Workload Universe:	Not reported
202 GPRA Corrective Action Baseline:	No
Corrective Action Workload Universe:	No
Subject to Corrective Action Universe:	No
Non-TSDFs Where RCRA CA has Been Imposed Universe:	No
TSDFs Potentially Subject to CA Under 3004 (u)/(v) Universe:	No
TSDFs Only Subject to CA under Discretionary Auth Universe:	No
Corrective Action Priority Ranking:	No NCAPS ranking
Environmental Control Indicator:	No
Institutional Control Indicator:	No
Human Exposure Controls Indicator:	N/A
Groundwater Controls Indicator:	N/A
Operating TSDF Universe:	Not reported
Full Enforcement Universe:	Not reported
Significant Non-Complier Universe:	No
Unaddressed Significant Non-Complier Universe:	No
Addressed Significant Non-Complier Universe:	No
Significant Non-Complier With a Compliance Schedule Universe:	No
Financial Assurance Required:	Not reported
Handler Date of Last Change:	20180905
Recognized Trader-Importer:	No
Recognized Trader-Exporter:	No
Importer of Spent Lead Acid Batteries:	No
Exporter of Spent Lead Acid Batteries:	No
Recycler Activity Without Storage:	No
Manifest Broker:	No
Sub-Part P Indicator:	No

Handler - Owner Operator:

Owner/Operator Indicator:	Owner
Owner/Operator Name:	JASON M ALLEN
Legal Status:	Other
Date Became Current:	Not reported
Date Ended Current:	Not reported

Map ID
 Direction
 Distance
 Elevation

MAP FINDINGS

Site

Database(s)

EDR ID Number
 EPA ID Number

STANDARD IRON & METALS CO (Continued)

1024801262

Owner/Operator Address: 4525 SAN LEANDRO ST
 Owner/Operator City,State,Zip: OAKLAND, CA 94601-4449
 Owner/Operator Telephone: 510-535-0222
 Owner/Operator Telephone Ext: Not reported
 Owner/Operator Fax: Not reported
 Owner/Operator Email: Not reported

Owner/Operator Indicator: Operator
 Owner/Operator Name: TONY GEREMIA
 Legal Status: Other
 Date Became Current: Not reported
 Date Ended Current: Not reported
 Owner/Operator Address: 4525 SAN LEANDRO ST
 Owner/Operator City,State,Zip: OAKLAND, CA 94601
 Owner/Operator Telephone: 510-535-0222
 Owner/Operator Telephone Ext: Not reported
 Owner/Operator Fax: Not reported
 Owner/Operator Email: Not reported

Historic Generators:
 Receive Date: 20020221
 Handler Name: STANDARD IRON & METALS CO
 Federal Waste Generator Description: Not a generator, verified
 State District Owner: Not reported
 Large Quantity Handler of Universal Waste: No
 Recognized Trader Importer: No
 Recognized Trader Exporter: No
 Spent Lead Acid Battery Importer: No
 Spent Lead Acid Battery Exporter: No
 Current Record: Yes
 Non Storage Recycler Activity: Not reported
 Electronic Manifest Broker: Not reported

List of NAICS Codes and Descriptions:
 NAICS Code: 42193
 NAICS Description: RECYCLABLE MATERIAL WHOLESALERS

Facility Has Received Notices of Violations:
 Violations: No Violations Found

Evaluation Action Summary:
 Evaluations: No Evaluations Found

X112
 NE
 1/8-1/4
 0.237 mi.
 1251 ft.

KEN BETTS TOWING SERVICE
4825 SAN LEANDRO ST
OAKLAND, CA 94601
Site 1 of 6 in cluster X

CERS HAZ WASTE S121778906
CERS N/A

Relative:
Higher
Actual:
18 ft.

CERS HAZ WASTE:
 Name: KEN BETTS TOWING SERVICE
 Address: 4825 SAN LEANDRO ST
 City,State,Zip: OAKLAND, CA 94601
 Site ID: 41368
 CERS ID: 10460554

Map ID
Direction
Distance
Elevation

MAP FINDINGS

Site

Database(s)

EDR ID Number
EPA ID Number

KEN BETTS TOWING SERVICE (Continued)

S121778906

CERS Description: Hazardous Waste Generator

CERS:

Name: KEN BETTS TOWING SERVICE
Address: 4825 SAN LEANDRO ST
City,State,Zip: OAKLAND, CA 94601
Site ID: 41368
CERS ID: 10460554
CERS Description: Chemical Storage Facilities

Violations:

Site ID: 41368
Site Name: Ken Betts Towing Service
Violation Date: 06-18-2019
Citation: HSC 6.95 25508(a)(1) - California Health and Safety Code, Chapter 6.95, Section(s) 25508(a)(1)

Violation Description: Failure to annually review and electronically certify that the business plan is complete and accurate on or before the annual due date.

Violation Notes: Returned to compliance on 08/06/2019. The business failed to electronically submit and certify that the business plan is complete, accurate, and in compliance with EPCRA on or before the annual due date. The hazardous materials inventory did not include the 7 cylinders of propane and the waste antifreeze. The site map did not have the location of the propane. The largest container size for the used motor oil is listed as 55 gallons instead of 170 gallons. Electronically submit and certify that the business plan is complete, accurate, and in compliance with EPCRA within 30 days. On an ongoing basis, electronically submit and certify the business plan annually on or before the annual due date.

Violation Division: Alameda County Environmental Health
Violation Program: HMRRP
Violation Source: CERS

Site ID: 41368
Site Name: Ken Betts Towing Service
Violation Date: 06-18-2019
Citation: HSC 6.95 25508(a)(1) - California Health and Safety Code, Chapter 6.95, Section(s) 25508(a)(1)

Violation Description: Failure to complete and electronically submit a site map with all required content.

Violation Notes: Returned to compliance on 08/06/2019. The business failed to complete and electronically submit a site map with all required content including: north orientation, loading area, internal roads, adjacent streets, storm and sewer drains, access and exit points, emergency shut offs, evacuation staging area, hazardous materials/waste storage areas and emergency response equipment. The site map did not have the location of the propane. Complete and electronically submit a site map with all required content.

Violation Division: Alameda County Environmental Health
Violation Program: HMRRP
Violation Source: CERS

Site ID: 41368
Site Name: Ken Betts Towing Service
Violation Date: 06-18-2019
Citation: HSC 6.95 25505(a)(4) - California Health and Safety Code, Chapter

Map ID
Direction
Distance
Elevation

MAP FINDINGS

Site

Database(s)

EDR ID Number
EPA ID Number

KEN BETTS TOWING SERVICE (Continued)

S121778906

Violation Description: 6.95, Section(s) 25505(a)(4)
Failure to provide initial and annual training to all employees in safety procedures in the event of a release or threatened release of a hazardous material or failure to document and maintain training records for a minimum of three years.

Violation Notes: The business failed to provide initial and annual training to all employees in safety procedures in the event of a release or threatened release of a hazardous material including familiarity with the emergency response plan or failure to document and maintain training records for a minimum of three years. The facility did not have training records. Establish and electronically submit an employee training program containing provisions to ensure initial and annual training for all employees in safety procedures in the event of a release or threatened release of a hazardous material and document and maintain training records for a minimum of three years.

Violation Division: Alameda County Environmental Health
Violation Program: HMRRP
Violation Source: CERS

Site ID: 41368
Site Name: Ken Betts Towing Service
Violation Date: 06-18-2019
Citation: 40 CFR 1 265.173 - U.S. Code of Federal Regulations, Title 40, Chapter 1, Section(s) 265.173

Violation Description: Failure to meet the following container management requirements: (a) A container holding hazardous waste must always be closed during storage, except when it is necessary to add or remove waste. (b) A container holding hazardous waste must not be opened, handled, or stored in a manner which may rupture the container or cause it to leak.

Violation Notes: Containers of hazardous waste that were observed open: - A blue 55 gallon drum of used antifreeze inside the shop was open during the inspection. - A white tank of used antifreeze inside the shop was open during the inspection. - A blue 170 gallon used oil tank inside the shop was open during the inspection. Submit photos to the CUPA demonstrating that the container listed above has been properly closed.

Violation Division: Alameda County Environmental Health
Violation Program: HW
Violation Source: CERS

Site ID: 41368
Site Name: Ken Betts Towing Service
Violation Date: 06-18-2019
Citation: 22 CCR 12 66262.34(f) - California Code of Regulations, Title 22, Chapter 12, Section(s) 66262.34(f)

Violation Description: Failure to properly label hazardous waste accumulation containers and portable tanks with the following requirements: "Hazardous Waste", name and address of the generator, physical and chemical characteristics of the Hazardous Waste, and starting accumulation date.

Violation Notes: Containers of hazardous waste were observed not properly labeled. - A blue 55 gallon drum of used antifreeze inside the shop hazardous waste label was not filled out. - A white tank of used antifreeze inside the shop hazardous waste label did not have the generator name or address. - A blue 170 gallon used oil tank inside the shop did not have the hazardous waste label filled out completely. Submit a photo to the

Map ID
Direction
Distance
Elevation

MAP FINDINGS

Site

Database(s)

EDR ID Number
EPA ID Number

KEN BETTS TOWING SERVICE (Continued)

S121778906

Violation Division: CUPA demonstrating that the container listed above has been properly labeled.
Violation Program: Alameda County Environmental Health
Violation Source: HW
CERS

Site ID: 41368
Site Name: Ken Betts Towing Service
Violation Date: 06-18-2019
Citation: 40 CFR 1 262.34(d)(5)(ii) - U.S. Code of Federal Regulations, Title 40, Chapter 1, Section(s) 262.34(d)(5)(ii)
Violation Description: Failure to post the following information next to the telephone: (A) The name and telephone number of the emergency coordinator; (B) Location of fire extinguishers and spill control material, and, if present, fire alarm; and (C) The telephone number of the fire department, unless the facility has a direct alarm.

Violation Notes: Returned to compliance on 06/18/2019. Emergency information is not posted next to the telephone. This was corrected on site.

Violation Division: Alameda County Environmental Health
Violation Program: HW
Violation Source: CERS

Site ID: 41368
Site Name: Ken Betts Towing Service
Violation Date: 06-01-2016
Citation: 22 CCR 12 66262.34(f) - California Code of Regulations, Title 22, Chapter 12, Section(s) 66262.34(f)
Violation Description: Failure to properly label hazardous waste accumulation containers and portable tanks with the following requirements: "Hazardous Waste", name and address of the generator, physical and chemical characteristics of the Hazardous Waste, and starting accumulation date.

Violation Notes: Returned to compliance on 07/21/2016. Observations: used oil containers had labels affixed on the outside of the containers but labels were not properly filled out, container of used absorbent not properly labeled Corrective Action: place properly completed hazardous waste labels on all containers used to store hazardous waste including used oil, coolant and spent absorbent and provide verification that all containers have been properly labeled.

Violation Division: Alameda County Environmental Health
Violation Program: HW
Violation Source: CERS

Site ID: 41368
Site Name: Ken Betts Towing Service
Violation Date: 06-18-2019
Citation: HSC 6.95 25508(a)(1) - California Health and Safety Code, Chapter 6.95, Section(s) 25508(a)(1)

Violation Description: Failure to complete and electronically submit a business plan when storing/handling a hazardous material at or above reportable quantities.

Violation Notes: Returned to compliance on 08/06/2019. The business failed to complete and electronically submit a business plan when handling hazardous materials at or above the reportable threshold quantities. The hazardous materials inventory did not include the 7 cylinders of propane and the waste antifreeze. The site map did not have the location of the propane. The largest container size for the used motor

Map ID
Direction
Distance
Elevation

MAP FINDINGS

Site

Database(s)

EDR ID Number
EPA ID Number

KEN BETTS TOWING SERVICE (Continued)

S121778906

oil is listed as 55 gallons instead of 170 gallons. Complete and electronically submit a business plan.

Violation Division: Alameda County Environmental Health
Violation Program: HMRRP
Violation Source: CERS

Site ID: 41368
Site Name: Ken Betts Towing Service
Violation Date: 06-01-2016
Citation: 40 CFR 1 265.173 - U.S. Code of Federal Regulations, Title 40, Chapter 1, Section(s) 265.173

Violation Description: Failure to meet the following container management requirements: (a) A container holding hazardous waste must always be closed during storage, except when it is necessary to add or remove waste. (b) A container holding hazardous waste must not be opened, handled, or stored in a manner which may rupture the container or cause it to leak.

Violation Notes: Returned to compliance on 07/21/2016. Observations: container of used absorbent and oil filters were not properly secured Corrective Action: properly secure all containers of hazardous waste and provide verification that all containers of hazardous waste are properly secured

Violation Division: Alameda County Environmental Health
Violation Program: HW
Violation Source: CERS

Site ID: 41368
Site Name: Ken Betts Towing Service
Violation Date: 06-18-2019
Citation: HSC 6.95 25508.1(a)-(f) - California Health and Safety Code, Chapter 6.95, Section(s) 25508.1(a)-(f)

Violation Description: Failure to electronically update business plan within 30 days of any one of the following events: A 100 percent or more increase in the quantity of a previously disclosed material. Any handling of a previously undisclosed hazardous materials at or above reportable quantities. A change of business address, business ownership, or business name. A substantial change in the handler's operations that requires modification to any portion of the business plan.

Violation Notes: Returned to compliance on 08/06/2019. The business failed to update business plan within 30 days when one of the following occurs: a 100 percent or more increase in the quantity of a previously disclosed material; any handling of a previously undisclosed hazardous material; a change of business address, business ownership, or business name; or a substantial change in the handler's operations that requires modification to any portion of the business plan. The hazardous materials inventory did not include the 7 cylinders of propane and the waste antifreeze. The largest container size for the used motor oil is listed as 55 gallons instead of 170 gallons. Update all submittal elements effected by the change(s) and electronically submit the update within 30 days.

Violation Division: Alameda County Environmental Health
Violation Program: HMRRP
Violation Source: CERS

Site ID: 41368
Site Name: Ken Betts Towing Service
Violation Date: 06-01-2016

Map ID
Direction
Distance
Elevation

MAP FINDINGS

Site

Database(s)

EDR ID Number
EPA ID Number

KEN BETTS TOWING SERVICE (Continued)

S121778906

Citation: HSC 6.5 25160.2 - California Health and Safety Code, Chapter 6.5, Section(s) 25160.2

Violation Description: Failure of a generator of hazardous waste that meets the conditions to be transported on a consolidated manifest to comply with one or more of the required consolidated manifesting procedures.

Violation Notes: Returned to compliance on 07/21/2016. Observations: incomplete record of consolidated waste manifests Corrective action: contact the used oil hauler and obtain a complete record of used oil disposal for the previous 3 years and maintain the records onsite and provide verification to ACDEH that disposal records are available onsite.

Violation Division: Alameda County Environmental Health
Violation Program: HW
Violation Source: CERS

Site ID: 41368
Site Name: Ken Betts Towing Service
Violation Date: 06-01-2016
Citation: 40 CFR 1 265.174 - U.S. Code of Federal Regulations, Title 40, Chapter 1, Section(s) 265.174

Violation Description: Failure to inspect hazardous waste storage areas at least weekly and look for leaking and deteriorating containers.

Violation Notes: Returned to compliance on 07/21/2016. Observations: no weekly inspections for the hazardous waste storage area have been completed as required. Corrective action: immediately begin weekly hazardous waste storage area inspections, document the weekly inspections and maintain the records onsite for 3 years. Verify to ACDEH that weekly hazardous waste storage area inspections are completed.

Violation Division: Alameda County Environmental Health
Violation Program: HW
Violation Source: CERS

Site ID: 41368
Site Name: Ken Betts Towing Service
Violation Date: 06-18-2019
Citation: 22 CCR 12 66262.40(a) - California Code of Regulations, Title 22, Chapter 12, Section(s) 66262.40(a)

Violation Description: Failure to keep a copy of each properly signed manifest for at least three years from the date the waste was accepted by the initial transporter. The manifest signed at the time the waste was accepted for transport shall be kept until receiving a signed copy from the designated facility which received the waste.

Violation Notes: Signed copies of Uniform Hazardous Waste Manifests for last 3 years were not available at the time of inspection. The facility did not have the signed copy (designated facility) for manifest 005507568 SKS and 005507569 SKS. Locate a copy of all manifests for the last 3 years and submit copies to the CUPA.

Violation Division: Alameda County Environmental Health
Violation Program: HW
Violation Source: CERS

Site ID: 41368
Site Name: Ken Betts Towing Service
Violation Date: 08-06-2018
Citation: HSC 6.95 25508(a)(1) - California Health and Safety Code, Chapter 6.95, Section(s) 25508(a)(1)

Violation Description: Failure to annually review and electronically certify that the business plan is complete and accurate on or before the annual due

Map ID
Direction
Distance
Elevation

MAP FINDINGS

Site

Database(s)

EDR ID Number
EPA ID Number

KEN BETTS TOWING SERVICE (Continued)

S121778906

Violation Notes: date.
Returned to compliance on 08/13/2018.
Violation Division: Alameda County Environmental Health
Violation Program: HMRRP
Violation Source: CERS

Site ID: 41368
Site Name: Ken Betts Towing Service
Violation Date: 06-18-2019
Citation: HSC 6.95 25508(a)(1) - California Health and Safety Code, Chapter 6.95, Section(s) 25508(a)(1)
Violation Description: Failure to complete and electronically submit hazardous material inventory information for all reportable hazardous materials on site at or above reportable quantities.
Violation Notes: Returned to compliance on 08/06/2019. The business failed to complete and electronically submit chemical inventory information for all reportable hazardous materials on site at or above reportable quantities. The hazardous materials inventory did not include the 7 cylinders of propane and the waste antifreeze. The largest container size for the used motor oil is listed as 55 gallons instead of 170 gallons. Complete and electronically submit the chemical inventory information for all reportable hazardous materials on site at or above reportable quantities.
Violation Division: Alameda County Environmental Health
Violation Program: HMRRP
Violation Source: CERS

Site ID: 41368
Site Name: Ken Betts Towing Service
Violation Date: 06-01-2016
Citation: HSC 6.5 25250.19(c) - California Health and Safety Code, Chapter 6.5, Section(s) 25250.19(c)
Violation Description: Failure to record in an operating log and retain for three years the following information for each shipment of recycled or exempted oil:
1) The name and address of the used oil recycling facility or generator claiming the oil meets the requirements of HSC 6.5 25250.1.
2) The name and address of the facility receiving the shipment. 3) The quantity of oil delivered. 4) The date of shipment or delivery. 5) A cross-reference to the records and documentation required under HSC 6.5 25250.1.
Violation Notes: Returned to compliance on 07/21/2016. Observations: incomplete record of consolidated waste manifests Corrective action: contact the used oil hauler and obtain a complete record of used oil disposal for the previous 3 years and maintain the records onsite and provide verification to ACDEH that disposal records are available onsite.
Violation Division: Alameda County Environmental Health
Violation Program: HW
Violation Source: CERS

Evaluation:
Eval General Type: Compliance Evaluation Inspection
Eval Date: 06-01-2016
Violations Found: No
Eval Type: Routine done by local agency
Eval Notes: Complete a previously scheduled inspection for a vehicle tow, impound and storage yard. Meet with facility representative Mr. Ayub Azam, who provided permission to complete the inspection. Review facility

Map ID
Direction
Distance
Elevation

MAP FINDINGS

Site

Database(s)

EDR ID Number
EPA ID Number

KEN BETTS TOWING SERVICE (Continued)

S121778906

information including disposal records, CERS HMBP electronic submittals, employee training records and other relevant documents. Hazardous material onsite consist of 4 cylinders of propane, 4-55 gallon drums of lubrication oil, 3-55 gallon drums of used oil, used batteries, used oil filters and contaminated used absorbent.

Eval Division: Alameda County Environmental Health
Eval Program: HMRRP
Eval Source: CERS

Eval General Type: Compliance Evaluation Inspection
Eval Date: 06-18-2019
Violations Found: Yes
Eval Type: Routine done by local agency
Eval Notes: ALAMEDA COUNTY DEPARTMENT OF ENVIRONMENTAL HEALTH (ACDEH) ON SITE FOR HAZARDOUS MATERIALS BUSINESS PLAN (HMBP) INSPECTION. ESCORTED BY ERIC ZEISER, THE ENVIRONMENTAL PERSONNEL. ALL VIOLATIONS NOTED IN THE INSPECTION REPORT SHALL BE CORRECTED IMMEDIATLY. THE QUANTITIES OF THE LEAD ACID BATTERIES, RESIDUAL OILS(PETROLEUM), SOLVENT DEWAXED, TIRE SLIME AND USED OIL FILTERS DURING TIME OF INSPECTION WERE NOT OBSERVED TO BE THE REPORTABLE AMOUNT (55 GALLONS LIQUID, 200 CUBIC FEET COMPRESSED GAS AND 500 POUNDS SOLID) AND SHOULD BE REMOVED FROM THE INVENTORY.

Eval Division: Alameda County Environmental Health
Eval Program: HMRRP
Eval Source: CERS

Eval General Type: Other/Unknown
Eval Date: 08-06-2018
Violations Found: Yes
Eval Type: Other, not routine, done by local agency
Eval Notes: GENERATE NOV LTR/ADDING VIOLATION IN EC
Eval Division: Alameda County Environmental Health
Eval Program: HMRRP
Eval Source: CERS

Eval General Type: Compliance Evaluation Inspection
Eval Date: 06-18-2019
Violations Found: Yes
Eval Type: Routine done by local agency
Eval Notes: ALAMEDA COUNTY DEPARTMENT OF ENVIRONMENTAL HEALTH (ACDEH) ON SITE FOR HAZARDOUS WASTE GENERATOR INSPECTION. ESCORTED BY ERIC ZEISER, THE ENVIRONMENTAL PERSONNEL. ALL VIOLATION NOTED IN THE INSPECTION REPORT SHALL BE CORRECTED IMMEDIATELY. AFTER REVIEWING THE GENERATOR'S DISPOSAL RECORDS AND BUSINESS OPERATIONS, IT WAS OBSERVED THE FACILITY IS A SMALL QUANTITY HAZARDOUS WASTE GENERATOR WHO GENERATES MORE THAN 100 KG, BUT LESS THAN 1000 KG OF HAZARDOUS WASTE PER MONTH.

Eval Division: Alameda County Environmental Health
Eval Program: HW
Eval Source: CERS

Eval General Type: Compliance Evaluation Inspection
Eval Date: 06-01-2016
Violations Found: Yes
Eval Type: Routine done by local agency
Eval Notes: Completed a previously scheduled inspection for a vehicle storage, towing and impound yard. Hazardous waste generated onsite is limited to used oil, used oil filters, used batteries and contaminated

Map ID
Direction
Distance
Elevation

MAP FINDINGS

Site

Database(s)

EDR ID Number
EPA ID Number

KEN BETTS TOWING SERVICE (Continued)

S121778906

absorbent. Facility has information in CERS and disposal records were available onsite, but disposal records are incomplete. No weekly hazardous waste storage area inspections are conducted at the facility as required and containers of hazardous waste were not properly secured. Correct all the violations noted during the inspection, provide documentation and information noted for each violation in the inspection report and sign and complete the Return to Compliance statement below once all the violations have been corrected.
CERTIFICATION OF RETURN TO COMPLIANCE I certify that the violation(s) noted on the Notice to Comply and/or /Summary of Violations page(s) have been corrected. I have personally examined any documentation attached to the certification to establish [Truncated]

Eval Division: Alameda County Environmental Health
Eval Program: HW
Eval Source: CERS

Coordinates:
Site ID: 41368
Facility Name: Ken Betts Towing Service
Env Int Type Code: HWG
Program ID: 10460554
Coord Name: Not reported
Ref Point Type Desc: Center of a facility or station.
Latitude: 37.767050
Longitude: -122.213550

Affiliation:
Affiliation Type Desc: Identification Signer
Entity Name: Rick Draper
Entity Title: Operations Manager
Affiliation Address: Not reported
Affiliation City: Not reported
Affiliation State: Not reported
Affiliation Country: Not reported
Affiliation Zip: Not reported
Affiliation Phone: Not reported

Affiliation Type Desc: Property Owner
Entity Name: Ken Betts, Inc.
Entity Title: Not reported
Affiliation Address: 770 Wesley Way
Affiliation City: Oakland
Affiliation State: CA
Affiliation Country: United States
Affiliation Zip: 94610
Affiliation Phone: (510) 763-9392

Affiliation Type Desc: Environmental Contact
Entity Name: Eric Zeiser
Entity Title: Not reported
Affiliation Address: 770 Wesley Way
Affiliation City: Oakland
Affiliation State: CA
Affiliation Country: Not reported
Affiliation Zip: 94610
Affiliation Phone: Not reported

Map ID
Direction
Distance
Elevation

MAP FINDINGS

Site

Database(s)

EDR ID Number
EPA ID Number

KEN BETTS TOWING SERVICE (Continued)

S121778906

Affiliation Type Desc: Legal Owner
Entity Name: Ken Betts, Inc.
Entity Title: Not reported
Affiliation Address: 770 Wesley Way
Affiliation City: Oakland
Affiliation State: CA
Affiliation Country: United States
Affiliation Zip: 94610
Affiliation Phone: (510) 763-9392

Affiliation Type Desc: Operator
Entity Name: Ken Betts, Inc.
Entity Title: Not reported
Affiliation Address: Not reported
Affiliation City: Not reported
Affiliation State: Not reported
Affiliation Country: Not reported
Affiliation Zip: Not reported
Affiliation Phone: (510) 763-9392

Affiliation Type Desc: Parent Corporation
Entity Name: Ken Betts, Inc.
Entity Title: Not reported
Affiliation Address: Not reported
Affiliation City: Not reported
Affiliation State: Not reported
Affiliation Country: Not reported
Affiliation Zip: Not reported
Affiliation Phone: Not reported

Affiliation Type Desc: CUPA District
Entity Name: Alameda County Env Health
Entity Title: Not reported
Affiliation Address: 1131 Harbor Parkway, Suite 240
Affiliation City: Alameda
Affiliation State: CA
Affiliation Country: Not reported
Affiliation Zip: 94502-6577
Affiliation Phone: (510) 567-6700

Affiliation Type Desc: Facility Mailing Address
Entity Name: Mailing Address
Entity Title: Not reported
Affiliation Address: 770 Wesley Way
Affiliation City: Oakland
Affiliation State: CA
Affiliation Country: Not reported
Affiliation Zip: 94610
Affiliation Phone: Not reported

Affiliation Type Desc: Document Preparer
Entity Name: Stantec Consulting Services Inc.
Entity Title: Not reported
Affiliation Address: Not reported
Affiliation City: Not reported
Affiliation State: Not reported
Affiliation Country: Not reported

Map ID
 Direction
 Distance
 Elevation

MAP FINDINGS

Site

Database(s)

EDR ID Number
 EPA ID Number

KEN BETTS TOWING SERVICE (Continued)

S121778906

Affiliation Zip: Not reported
 Affiliation Phone: Not reported

X113
NE
1/8-1/4
0.237 mi.
1251 ft.

KEN BETTS' TOWING SERVICE
4825 SAN LEANDRO STREET
OAKLAND, CA 94601

RCRA NonGen / NLR

1024876220
CAL930966033

Site 2 of 6 in cluster X

Relative:
Higher

RCRA NonGen / NLR:

Actual:
18 ft.

Date Form Received by Agency:	19930406
Handler Name:	KEN BETTS' TOWING SERVICE
Handler Address:	4825 SAN LEANDRO STREET
Handler City,State,Zip:	OAKLAND, CA 94601-0000
EPA ID:	CAL930966033
Contact Name:	DOUGLAS DUREIN
Contact Address:	4825 SAN LEANDRO ST
Contact City,State,Zip:	OAKLAND, CA 94601
Contact Telephone:	510-532-5000
Contact Fax:	510-836-4860
Contact Email:	BETTSINC@PACBELL.NET
Contact Title:	Not reported
EPA Region:	09
Land Type:	Not reported
Federal Waste Generator Description:	Not a generator, verified
Non-Notifier:	Not reported
Biennial Report Cycle:	Not reported
Accessibility:	Not reported
Active Site Indicator:	Handler Activities
State District Owner:	Not reported
State District:	Not reported
Mailing Address:	770 WESLEY WAY
Mailing City,State,Zip:	OAKLAND, CA 94610-2312
Owner Name:	KEN BETTS , CEO AND PRESIDENT
Owner Type:	Other
Operator Name:	DOUGLAS DUREIN
Operator Type:	Other
Short-Term Generator Activity:	No
Importer Activity:	No
Mixed Waste Generator:	No
Transporter Activity:	No
Transfer Facility Activity:	No
Recycler Activity with Storage:	No
Small Quantity On-Site Burner Exemption:	No
Smelting Melting and Refining Furnace Exemption:	No
Underground Injection Control:	No
Off-Site Waste Receipt:	No
Universal Waste Indicator:	Yes
Universal Waste Destination Facility:	Yes
Federal Universal Waste:	No
Active Site Fed-Reg Treatment Storage and Disposal Facility:	Not reported
Active Site Converter Treatment storage and Disposal Facility:	Not reported
Active Site State-Reg Treatment Storage and Disposal Facility:	Not reported
Active Site State-Reg Handler:	---
Federal Facility Indicator:	Not reported
Hazardous Secondary Material Indicator:	N
Sub-Part K Indicator:	Not reported

Map ID
 Direction
 Distance
 Elevation

MAP FINDINGS

Site

Database(s)

EDR ID Number
 EPA ID Number

KEN BETTS' TOWING SERVICE (Continued)

1024876220

Commercial TSD Indicator:	No
Treatment Storage and Disposal Type:	Not reported
2018 GPRA Permit Baseline:	Not on the Baseline
2018 GPRA Renewals Baseline:	Not on the Baseline
Permit Renewals Workload Universe:	Not reported
Permit Workload Universe:	Not reported
Permit Progress Universe:	Not reported
Post-Closure Workload Universe:	Not reported
Closure Workload Universe:	Not reported
202 GPRA Corrective Action Baseline:	No
Corrective Action Workload Universe:	No
Subject to Corrective Action Universe:	No
Non-TSDs Where RCRA CA has Been Imposed Universe:	No
TSDs Potentially Subject to CA Under 3004 (u)/(v) Universe:	No
TSDs Only Subject to CA under Discretionary Auth Universe:	No
Corrective Action Priority Ranking:	No NCAPS ranking
Environmental Control Indicator:	No
Institutional Control Indicator:	No
Human Exposure Controls Indicator:	N/A
Groundwater Controls Indicator:	N/A
Operating TSDF Universe:	Not reported
Full Enforcement Universe:	Not reported
Significant Non-Complier Universe:	No
Unaddressed Significant Non-Complier Universe:	No
Addressed Significant Non-Complier Universe:	No
Significant Non-Complier With a Compliance Schedule Universe:	No
Financial Assurance Required:	Not reported
Handler Date of Last Change:	20180907
Recognized Trader-Importer:	No
Recognized Trader-Exporter:	No
Importer of Spent Lead Acid Batteries:	No
Exporter of Spent Lead Acid Batteries:	No
Recycler Activity Without Storage:	No
Manifest Broker:	No
Sub-Part P Indicator:	No

Handler - Owner Operator:

Owner/Operator Indicator:	Operator
Owner/Operator Name:	DOUGLAS DUREIN
Legal Status:	Other
Date Became Current:	Not reported
Date Ended Current:	Not reported
Owner/Operator Address:	4825 SAN LEANDRO ST
Owner/Operator City,State,Zip:	OAKLAND, CA 94601
Owner/Operator Telephone:	510-532-5000
Owner/Operator Telephone Ext:	Not reported
Owner/Operator Fax:	Not reported
Owner/Operator Email:	Not reported

Owner/Operator Indicator:	Owner
Owner/Operator Name:	KEN BETTS , CEO AND PRESIDENT
Legal Status:	Other
Date Became Current:	Not reported
Date Ended Current:	Not reported
Owner/Operator Address:	770 WESLEY WAY
Owner/Operator City,State,Zip:	OAKLAND, CA 94610-2312

Map ID
 Direction
 Distance
 Elevation

MAP FINDINGS

Site

Database(s)

EDR ID Number
 EPA ID Number

KEN BETTS' TOWING SERVICE (Continued)

1024876220

Owner/Operator Telephone: 510-763-9392
 Owner/Operator Telephone Ext: Not reported
 Owner/Operator Fax: Not reported
 Owner/Operator Email: Not reported

Historic Generators:

Receive Date: 19930406
 Handler Name: KEN BETTS' TOWING SERVICE
 Federal Waste Generator Description: Not a generator, verified
 State District Owner: Not reported
 Large Quantity Handler of Universal Waste: No
 Recognized Trader Importer: No
 Recognized Trader Exporter: No
 Spent Lead Acid Battery Importer: No
 Spent Lead Acid Battery Exporter: No
 Current Record: Yes
 Non Storage Recycler Activity: Not reported
 Electronic Manifest Broker: Not reported

List of NAICS Codes and Descriptions:

NAICS Code: 811198
 NAICS Description: ALL OTHER AUTOMOTIVE REPAIR AND MAINTENANCE

Facility Has Received Notices of Violations:

Violations: No Violations Found

Evaluation Action Summary:

Evaluations: No Evaluations Found

X114
 NE
 1/8-1/4
 0.237 mi.
 1251 ft.

DUTCH BOY #2
4825 SAN LEANDRO BOULEVARD
OAKLAND, CA 94601
 Site 3 of 6 in cluster X

RESPONSE S103973228
ENVIROSTOR N/A
VCP
DEED
Cortese
CERS

Relative:
 Higher
 Actual:
 18 ft.

RESPONSE:
 Name: DUTCH BOY #3
 Address: 4825 SAN LEANDRO STREET
 City,State,Zip: OAKLAND, CA 94601
 Facility ID: 01390006
 Site Type: State Response
 Site Type Detail: State Response or NPL
 Acres: 1
 National Priorities List: NO
 Cleanup Oversight Agencies: SMBRP
 Lead Agency Description: DTSC - Site Cleanup Program
 Project Manager: Claude Jemison
 Supervisor: Cheryl Prowell
 Division Branch: Cleanup Berkeley
 Site Code: 201426
 Site Mgmt. Req.: NONE SPECIFIED
 Assembly: 18
 Senate: 09
 Special Program Status: Not reported

Map ID
Direction
Distance
Elevation

MAP FINDINGS

Site

Database(s)

EDR ID Number
EPA ID Number

DUTCH BOY #2 (Continued)

S103973228

Status: Certified / Operation & Maintenance
Status Date: 12/18/2008
Restricted Use: YES
Funding: Responsible Party
Latitude: 37.76650
Longitude: -122.2141
APN: 034 226900500, 034-2269-005, 34-2269-5
Past Use: PAINT MANUFACTURING
Potential COC : Arsenic Lead
Confirmed COC: Arsenic Lead
Potential Description: SOIL
Alias Name: 034 226900500
Alias Type: APN
Alias Name: 034-2269-005
Alias Type: APN
Alias Name: 34-2269-5
Alias Type: APN
Alias Name: 110033618618
Alias Type: EPA (FRS #)
Alias Name: 201426
Alias Type: Project Code (Site Code)
Alias Name: 01390006
Alias Type: Envirostor ID Number

Completed Info:

Completed Area Name: PROJECT WIDE
Completed Sub Area Name: Not reported
Completed Document Type: Proposed Determination of non-compliance
Completed Date: 06/19/2006
Comments: Not reported

Completed Area Name: PROJECT WIDE
Completed Sub Area Name: Not reported
Completed Document Type: Unilateral Order (I/SE, RAO, CAO, EPA AO)
Completed Date: 08/11/2006
Comments: Not reported

Completed Area Name: PROJECT WIDE
Completed Sub Area Name: Not reported
Completed Document Type: Unilateral Order (I/SE, RAO, CAO, EPA AO)
Completed Date: 12/05/2002
Comments: Imminent and Substantial Endangerment Order issued to the current property owner Patrick McIntyre and the former owner/operator, NL Industries.

Completed Area Name: PROJECT WIDE
Completed Sub Area Name: Not reported
Completed Document Type: Final Determination of Non-Compliance
Completed Date: 07/24/2006
Comments: Not reported

Completed Area Name: PROJECT WIDE
Completed Sub Area Name: Not reported
Completed Document Type: Annual Oversight Cost Estimate
Completed Date: 10/20/2015
Comments: Not reported

Completed Area Name: PROJECT WIDE

Map ID
Direction
Distance
Elevation

MAP FINDINGS

Site

Database(s)

EDR ID Number
EPA ID Number

DUTCH BOY #2 (Continued)

S103973228

Completed Sub Area Name: Not reported
Completed Document Type: Annual Oversight Cost Estimate
Completed Date: 08/31/2016
Comments: Not reported

Completed Area Name: PROJECT WIDE
Completed Sub Area Name: Not reported
Completed Document Type: Annual Oversight Cost Estimate
Completed Date: 09/15/2017
Comments: Not reported

Completed Area Name: PROJECT WIDE
Completed Sub Area Name: Not reported
Completed Document Type: Annual Oversight Cost Estimate
Completed Date: 09/04/2018
Comments: Not reported

Completed Area Name: PROJECT WIDE
Completed Sub Area Name: Not reported
Completed Document Type: Annual Oversight Cost Estimate
Completed Date: 10/07/2020
Comments: E-mailed annual cost estimate letter on 10/7/2020. -EC

Completed Area Name: PROJECT WIDE
Completed Sub Area Name: Not reported
Completed Document Type: Correspondence
Completed Date: 02/11/2016
Comments: Not reported

Completed Area Name: PROJECT WIDE
Completed Sub Area Name: Not reported
Completed Document Type: Correspondence
Completed Date: 10/15/2015
Comments: Not reported

Completed Area Name: PROJECT WIDE
Completed Sub Area Name: Not reported
Completed Document Type: Removal Action Completion Report
Completed Date: 05/23/2006
Comments: Completion Report documents capping of site with concrete building foundation and asphalt (Parcel 2 refers to Dutch Boy 3 site).

Completed Area Name: PROJECT WIDE
Completed Sub Area Name: Not reported
Completed Document Type: Removal Action Workplan
Completed Date: 12/05/2003
Comments: Removal Action Workplan approved for the installation of asphalt/concrete cap, deed restriction and long-term monitoring and maintenance of the cap.

Completed Area Name: PROJECT WIDE
Completed Sub Area Name: Not reported
Completed Document Type: Operation and Maintenance Plan
Completed Date: 05/18/2006
Comments: Operations and Maintenance Plan for annual inspections and maintenance of the capped property approved.

Map ID
Direction
Distance
Elevation

MAP FINDINGS

Site

Database(s)

EDR ID Number
EPA ID Number

DUTCH BOY #2 (Continued)

S103973228

Completed Area Name: PROJECT WIDE
Completed Sub Area Name: Not reported
Completed Document Type: Removal Action Design
Completed Date: 12/28/2004
Comments: Site Implementation Plan and Health and Safety Plan approved for implementation of approved RAW.

Completed Area Name: PROJECT WIDE
Completed Sub Area Name: Not reported
Completed Document Type: Fact Sheets
Completed Date: 10/25/2003
Comments: Fact Sheet for Draft RAW public comment period

Completed Area Name: PROJECT WIDE
Completed Sub Area Name: Not reported
Completed Document Type: Health & Safety Plan
Completed Date: 12/26/2004
Comments: Health and Safety Plan for implementation of RAW approved.

Completed Area Name: PROJECT WIDE
Completed Sub Area Name: Not reported
Completed Document Type: Remedial Investigation Report
Completed Date: 06/10/2003
Comments: Remedial Investigation found lead and arsenic above residential screening levels.

Completed Area Name: PROJECT WIDE
Completed Sub Area Name: Not reported
Completed Document Type: Other Report
Completed Date: 01/04/2002
Comments: Response to DTSC's request for information.

Completed Area Name: PROJECT WIDE
Completed Sub Area Name: Not reported
Completed Document Type: Public Notice
Completed Date: 10/25/2003
Comments: Public Notice for Draft RAWs for Dutch Boy 2 & 3

Completed Area Name: PROJECT WIDE
Completed Sub Area Name: Not reported
Completed Document Type: Community Profile
Completed Date: 09/12/2001
Comments: Community Profile completed.

Completed Area Name: PROJECT WIDE
Completed Sub Area Name: Not reported
Completed Document Type: Operation and Maintenance Report
Completed Date: 08/20/2009
Comments: Not reported

Completed Area Name: PROJECT WIDE
Completed Sub Area Name: Not reported
Completed Document Type: Operation and Maintenance Report
Completed Date: 12/16/2010
Comments: Not reported

Completed Area Name: PROJECT WIDE

Map ID
Direction
Distance
Elevation

MAP FINDINGS

Site

Database(s)

EDR ID Number
EPA ID Number

DUTCH BOY #2 (Continued)

S103973228

Completed Sub Area Name: Not reported
Completed Document Type: Operation and Maintenance Report
Completed Date: 12/02/2011
Comments: Not reported

Completed Area Name: PROJECT WIDE
Completed Sub Area Name: Not reported
Completed Document Type: Operation and Maintenance Report
Completed Date: 10/09/2012
Comments: Not reported

Completed Area Name: PROJECT WIDE
Completed Sub Area Name: Not reported
Completed Document Type: Operation and Maintenance Report
Completed Date: 01/26/2015
Comments: Not reported

Completed Area Name: PROJECT WIDE
Completed Sub Area Name: Not reported
Completed Document Type: Operation and Maintenance Report
Completed Date: 01/13/2016
Comments: Not reported

Completed Area Name: PROJECT WIDE
Completed Sub Area Name: Not reported
Completed Document Type: 5 Year Review Reports
Completed Date: 05/15/2014
Comments: Not reported

Completed Area Name: PROJECT WIDE
Completed Sub Area Name: Not reported
Completed Document Type: Operation and Maintenance Report
Completed Date: 09/19/2013
Comments: Not reported

Completed Area Name: PROJECT WIDE
Completed Sub Area Name: Not reported
Completed Document Type: Financial Assurance Documentation
Completed Date: 05/15/2014
Comments: DTSC conducted a financial responsibility review. No violations were discovered during the review and NL Industries was found to be in compliance with the financial assurance regulations.

Completed Area Name: PROJECT WIDE
Completed Sub Area Name: Not reported
Completed Document Type: Financial Assurance Documentation
Completed Date: 12/16/2015
Comments: Not reported

Completed Area Name: PROJECT WIDE
Completed Sub Area Name: Not reported
Completed Document Type: Operation and Maintenance Report
Completed Date: 03/13/2017
Comments: Not reported

Completed Area Name: PROJECT WIDE
Completed Sub Area Name: Not reported

Map ID
Direction
Distance
Elevation

MAP FINDINGS

Site

Database(s)

EDR ID Number
EPA ID Number

DUTCH BOY #2 (Continued)

S103973228

Completed Document Type: Operation and Maintenance Report
Completed Date: 03/09/2018
Comments: E-mailed annual cost estimate letter on 10/7/2020. -EC

Completed Area Name: PROJECT WIDE
Completed Sub Area Name: Not reported
Completed Document Type: Soils Management Plan
Completed Date: 09/25/2019
Comments: Not reported

Completed Area Name: PROJECT WIDE
Completed Sub Area Name: Not reported
Completed Document Type: Annual Oversight Cost Estimate
Completed Date: 09/07/2012
Comments: Not reported

Completed Area Name: PROJECT WIDE
Completed Sub Area Name: Not reported
Completed Document Type: Annual Oversight Cost Estimate
Completed Date: 10/09/2013
Comments: Not reported

Completed Area Name: PROJECT WIDE
Completed Sub Area Name: Not reported
Completed Document Type: Annual Oversight Cost Estimate
Completed Date: 10/22/2014
Comments: Not reported

Completed Area Name: PROJECT WIDE
Completed Sub Area Name: Not reported
Completed Document Type: Annual Oversight Cost Estimate
Completed Date: 12/15/2011
Comments: Not reported

Completed Area Name: PROJECT WIDE
Completed Sub Area Name: Not reported
Completed Document Type: CEQA - Notice of Exemption
Completed Date: 12/05/2003
Comments: NOE for RAW signed.

Completed Area Name: PROJECT WIDE
Completed Sub Area Name: Not reported
Completed Document Type: Operation & Maintenance Order/Agreement
Completed Date: 12/10/2008
Comments: Agreement with 49th Avenue LLC (site owner) and NL Industries (former site owner) addressing requirements for inspection and maintenance of the concrete and asphalt cap.

Completed Area Name: PROJECT WIDE
Completed Sub Area Name: Not reported
Completed Document Type: Certification
Completed Date: 12/18/2008
Comments: Based upon DTSC's evaluation of the Completion Report and subject to compliance with the conditions in the land use covenant and Operation and Maintenance Agreement, the Site should not pose a threat to human health or the environment. Therefore, with the exception of compliance with the land use covenant and Operation and Maintenance

Map ID
Direction
Distance
Elevation

MAP FINDINGS

Site

Database(s)

EDR ID Number
EPA ID Number

DUTCH BOY #2 (Continued)

S103973228

Agreement requirements, DTSC determines that no further action is necessary with respect to investigation and remediation of hazardous substances at the Site.

Completed Area Name: PROJECT WIDE
Completed Sub Area Name: Not reported
Completed Document Type: Land Use Restriction
Completed Date: 12/18/2008
Comments: Deed Restriction Recorded with the County of Alameda

Completed Area Name: PROJECT WIDE
Completed Sub Area Name: Not reported
Completed Document Type: Land Use Restriction - Site Inspection/Visit
Completed Date: 12/03/2010
Comments: Not reported

Completed Area Name: PROJECT WIDE
Completed Sub Area Name: Not reported
Completed Document Type: Land Use Restriction - Site Inspection/Visit
Completed Date: 08/20/2009
Comments: Upon observing the current site conditions, DTSC concludes that the remedies remain protective of human health and the environment. Impacted soil remains under the concrete asphalt surfaces, which remain undisturbed.

Completed Area Name: PROJECT WIDE
Completed Sub Area Name: Not reported
Completed Document Type: Land Use Restriction - Site Inspection/Visit
Completed Date: 03/19/2012
Comments: DTSC conducted its annual site visit to check the condition of the pavement over contaminated soil and to verify compliance with the restrictions and requirements of the Land Use Covenant. Minor cracks in the concrete and asphalt surface were observed during the inspection. Weeds were observed growing along the fence and in the south part of the lot. There was no evidence of any activities prohibited by the Land Use Covenant.

Future Area Name: Not reported
Future Sub Area Name: Not reported
Future Document Type: Not reported
Future Due Date: Not reported
Schedule Area Name: PROJECT WIDE
Schedule Sub Area Name: Not reported
Schedule Document Type: 5 Year Review Reports
Schedule Due Date: 11/25/2021
Schedule Revised Date: Not reported

ENVIROSTOR:

Name: DUTCH BOY #2
Address: 4825 SAN LEANDRO BOULEVARD
City,State,Zip: OAKLAND, CA 94601
Facility ID: 01390005
Status: Certified O&M - Land Use Restrictions Only
Status Date: 04/08/2015
Site Code: 201425
Site Type: Voluntary Cleanup
Site Type Detailed: Voluntary Cleanup

Map ID
Direction
Distance
Elevation

MAP FINDINGS

Site

Database(s)

EDR ID Number
EPA ID Number

DUTCH BOY #2 (Continued)

S103973228

Acres: 1
NPL: NO
Regulatory Agencies: SMBRP
Lead Agency: SMBRP
Program Manager: Claude Jemison
Supervisor: Cheryl Prowell
Division Branch: Cleanup Berkeley
Assembly: 18
Senate: 09
Special Program: Voluntary Cleanup Program
Restricted Use: YES
Site Mgmt Req: REM, ASP, DAY, HOS, LUC, EX, NOWN, NDAM, NDEV, NSUB, HS, SCH, COV, RES
Funding: Responsible Party
Latitude: 37.76705
Longitude: -122.2135
APN: 34-2263-4, 34-2269-4
Past Use: PAINT MANUFACTURING
Potential COC: Arsenic Lead
Confirmed COC: Arsenic Lead
Potential Description: SOIL
Alias Name: 34-2263-4
Alias Type: APN
Alias Name: 34-2269-4
Alias Type: APN
Alias Name: 110033618609
Alias Type: EPA (FRS #)
Alias Name: 201425
Alias Type: Project Code (Site Code)
Alias Name: 01390005
Alias Type: Envirostor ID Number

Completed Info:

Completed Area Name: PROJECT WIDE
Completed Sub Area Name: Not reported
Completed Document Type: Land Use Restriction - Site Inspection/Visit
Completed Date: 02/09/2007
Comments: No problem noted.

Completed Area Name: PROJECT WIDE
Completed Sub Area Name: Not reported
Completed Document Type: Land Use Restriction - Site Inspection/Visit
Completed Date: 04/20/2010
Comments: Minor wear and cracks in the concrete and asphalt surface were observed during the inspection. The area of concrete that was identified as a potential breach during a September 2009 inspection was repaired. Additionally, there was no evidence of any activities prohibited by the Deed Restriction.

Completed Area Name: PROJECT WIDE
Completed Sub Area Name: Not reported
Completed Document Type: Land Use Restriction - Site Inspection/Visit
Completed Date: 03/14/2008
Comments: Impacted soil remains under the concrete asphalt surface which remains undisturbed.

Completed Area Name: PROJECT WIDE
Completed Sub Area Name: Not reported
Completed Document Type: Land Use Restriction - Site Inspection/Visit

Map ID
Direction
Distance
Elevation

MAP FINDINGS

Site

Database(s)

EDR ID Number
EPA ID Number

DUTCH BOY #2 (Continued)

S103973228

Completed Date: 03/03/2009
Comments: Minor wear and cracks in the concrete and asphalt surface were observed during the inspection. Additionally, there was no evidence of any activities prohibited by the Deed Restriction.

Completed Area Name: PROJECT WIDE
Completed Sub Area Name: Not reported
Completed Document Type: Operation & Maintenance Order/Agreement
Completed Date: 06/28/2006
Comments: Not reported

Completed Area Name: PROJECT WIDE
Completed Sub Area Name: Not reported
Completed Document Type: Certification
Completed Date: 06/30/2006
Comments: Not reported

Completed Area Name: PROJECT WIDE
Completed Sub Area Name: Not reported
Completed Document Type: Annual Oversight Cost Estimate
Completed Date: 10/07/2020
Comments: E-mailed annual cost estimate letter on 10/7/2020. -EC

Completed Area Name: PROJECT WIDE
Completed Sub Area Name: Not reported
Completed Document Type: Land Use Restriction
Completed Date: 06/29/2006
Comments: Not reported

Completed Area Name: PROJECT WIDE
Completed Sub Area Name: Not reported
Completed Document Type: Annual Oversight Cost Estimate
Completed Date: 09/13/2018
Comments: Not reported

Completed Area Name: PROJECT WIDE
Completed Sub Area Name: Not reported
Completed Document Type: Annual Oversight Cost Estimate
Completed Date: 11/20/2019
Comments: Not reported

Completed Area Name: PROJECT WIDE
Completed Sub Area Name: Not reported
Completed Document Type: Amendment - Order/Agreement
Completed Date: 04/08/2015
Comments: The Agreement terminates Operation and Maintenance Agreement HSA-A-05/06-209 that DTSC entered into with NL Industries, Inc. and Betts Towing on June 27, 2006. Annual inspections and reports and Five-Year Review will continue to be performed under the First Amended Covenant to Restrict Use of Property/Environmental Restriction that was recorded on October 29, 2014.

Completed Area Name: PROJECT WIDE
Completed Sub Area Name: Not reported
Completed Document Type: Correspondence
Completed Date: 10/22/2014
Comments: DTSC conveyed in this letter to NL Industries, Inc. and Betts Towing

Map ID
Direction
Distance
Elevation

MAP FINDINGS

Site

Database(s)

EDR ID Number
EPA ID Number

DUTCH BOY #2 (Continued)

S103973228

that it will agree to terminate Operation and Maintenance Agreement HSA-A-05/06-209 upon recordation of the First Amended Covenant to Restrict Use of Property with the Alameda County Recorder.

Completed Area Name: PROJECT WIDE

Completed Sub Area Name: Not reported

Completed Document Type: Correspondence

Completed Date: 12/08/2015

Comments: NL Industries notified DTSC in their 12/8/2015 letter that the site had been sold to the prior tenant, Ken Betts, Inc..

Completed Area Name: PROJECT WIDE

Completed Sub Area Name: Not reported

Completed Document Type: Annual Oversight Cost Estimate

Completed Date: 10/09/2017

Comments: Not reported

Completed Area Name: PROJECT WIDE

Completed Sub Area Name: Not reported

Completed Document Type: Operation and Maintenance Plan

Completed Date: 05/12/2004

Comments: OM - PLAN - An Operations and Maintenance Plan was approved which provides for inspection and repair of the asphalt/concrete cap.

Completed Area Name: PROJECT WIDE

Completed Sub Area Name: Not reported

Completed Document Type: Removal Action Completion Report

Completed Date: 06/09/2004

Comments: RA - Removal Action Completion Report approved which addressed repairs to the existing asphalt/concrete cap.

Completed Area Name: PROJECT WIDE

Completed Sub Area Name: Not reported

Completed Document Type: Removal Action Workplan

Completed Date: 12/05/2003

Comments: RAW - Removal Action Workplan approved for repairing the existing asphalt/concrete cap, deed restriction and long-term monitoring and maintenance of the cap.

Completed Area Name: PROJECT WIDE

Completed Sub Area Name: Not reported

Completed Document Type: Fact Sheets

Completed Date: 10/25/2003

Comments: Fact Sheet for draft RAW Public Comment Period.

Completed Area Name: PROJECT WIDE

Completed Sub Area Name: Not reported

Completed Document Type: Remedial Investigation Workplan

Completed Date: 02/27/2003

Comments: Investigation to determine concentrations of lead and arsenic in site soils.

Completed Area Name: PROJECT WIDE

Completed Sub Area Name: Not reported

Completed Document Type: Remedial Investigation Report

Completed Date: 05/14/2003

Comments: Remedial Investigation found lead and arsenic in soil above

Map ID
Direction
Distance
Elevation

MAP FINDINGS

Site

Database(s)

EDR ID Number
EPA ID Number

DUTCH BOY #2 (Continued)

S103973228

residential screening values.

Completed Area Name: PROJECT WIDE
Completed Sub Area Name: Not reported
Completed Document Type: Public Notice
Completed Date: 10/25/2003
Comments: Public Notice for Draft RAWs for Dutch Boy 2 & 3

Completed Area Name: PROJECT WIDE
Completed Sub Area Name: Not reported
Completed Document Type: 5 Year Review Reports
Completed Date: 01/28/2010
Comments: The Department of Toxic Substances Control (DTSC) has reviewed the Five-Year Review Former Dutch Boy Paint Facility-Betts Parcel, 4825 San Leandro Street, Oakland, California, dated January 26, 2010 and has no comments. The Five Year Review is hereby approved.

Completed Area Name: PROJECT WIDE
Completed Sub Area Name: Not reported
Completed Document Type: Monitoring Report
Completed Date: 11/13/2008
Comments: Not reported

Completed Area Name: PROJECT WIDE
Completed Sub Area Name: Not reported
Completed Document Type: Monitoring Report
Completed Date: 02/04/2008
Comments: Not reported

Completed Area Name: PROJECT WIDE
Completed Sub Area Name: Not reported
Completed Document Type: Community Profile
Completed Date: 09/12/2001
Comments: Community Profile completed.

Completed Area Name: PROJECT WIDE
Completed Sub Area Name: Not reported
Completed Document Type: Operation and Maintenance Report
Completed Date: 11/28/2006
Comments: Cracks were noted from past inspections were repaired.

Completed Area Name: PROJECT WIDE
Completed Sub Area Name: Not reported
Completed Document Type: Public Notice
Completed Date: 01/06/2011
Comments: Not reported

Completed Area Name: PROJECT WIDE
Completed Sub Area Name: Not reported
Completed Document Type: Operation and Maintenance Report
Completed Date: 12/02/2011
Comments: Not reported

Completed Area Name: PROJECT WIDE
Completed Sub Area Name: Not reported
Completed Document Type: 5 Year Review Reports
Completed Date: 01/13/2017

Map ID
Direction
Distance
Elevation

MAP FINDINGS

Site

Database(s)

EDR ID Number
EPA ID Number

DUTCH BOY #2 (Continued)

S103973228

Comments: Not reported

Completed Area Name: PROJECT WIDE
Completed Sub Area Name: Not reported
Completed Document Type: Operation and Maintenance Report
Completed Date: 10/09/2012
Comments: Not reported

Completed Area Name: PROJECT WIDE
Completed Sub Area Name: Not reported
Completed Document Type: Land Use Restriction Monitoring Report
Completed Date: 09/02/2016
Comments: Not reported

Completed Area Name: PROJECT WIDE
Completed Sub Area Name: Not reported
Completed Document Type: Land Use Restriction Monitoring Report
Completed Date: 02/15/2018
Comments: On the behalf of Ken Betts Inc, Pangea Environmental Services, Inc., performed a site inspection on April 5, 2017 to verify compliance with the restrictions and requirements of the Land Use Covenant. During the inspection it was noted that areas of damaged asphalt and concrete identified in the 2015 annual inspection report have been repaired. The 2017 inspection noted that the cap was in good condition with only two areas of concern.

Completed Area Name: PROJECT WIDE
Completed Sub Area Name: Not reported
Completed Document Type: Land Use Restriction Monitoring Report
Completed Date: 09/12/2019
Comments: Not reported

Completed Area Name: PROJECT WIDE
Completed Sub Area Name: Not reported
Completed Document Type: Annual Oversight Cost Estimate
Completed Date: 12/14/2011
Comments: Not reported

Completed Area Name: PROJECT WIDE
Completed Sub Area Name: Not reported
Completed Document Type: Annual Oversight Cost Estimate
Completed Date: 09/07/2012
Comments: Not reported

Completed Area Name: PROJECT WIDE
Completed Sub Area Name: Not reported
Completed Document Type: Annual Oversight Cost Estimate
Completed Date: 10/18/2013
Comments: Not reported

Completed Area Name: PROJECT WIDE
Completed Sub Area Name: Not reported
Completed Document Type: Annual Oversight Cost Estimate
Completed Date: 10/22/2014
Comments: Not reported

Completed Area Name: PROJECT WIDE

Map ID
Direction
Distance
Elevation

MAP FINDINGS

Site

Database(s)

EDR ID Number
EPA ID Number

DUTCH BOY #2 (Continued)

S103973228

Completed Sub Area Name: Not reported
Completed Document Type: Annual Oversight Cost Estimate
Completed Date: 10/20/2015
Comments: Not reported

Completed Area Name: PROJECT WIDE
Completed Sub Area Name: Not reported
Completed Document Type: Annual Oversight Cost Estimate
Completed Date: 10/19/2016
Comments: Not reported

Completed Area Name: PROJECT WIDE
Completed Sub Area Name: Not reported
Completed Document Type: Land Use Restriction - Site Inspection/Visit
Completed Date: 06/03/2011
Comments: DTSC conducted an annual inspection to check the condition of the cap that is on the site and to verify compliance with the land use restrictions that are included in a Deed Restriction. Minor wear and cracks in the concrete and asphalt surface were observed during the inspection, although the cap was in generally good condition. Additionally, there was no evidence of any activities prohibited by the Deed Restriction.

Completed Area Name: PROJECT WIDE
Completed Sub Area Name: Not reported
Completed Document Type: Land Use Restriction - Site Inspection/Visit
Completed Date: 04/02/2012
Comments: Not reported

Completed Area Name: PROJECT WIDE
Completed Sub Area Name: Not reported
Completed Document Type: Correspondence
Completed Date: 01/24/2013
Comments: In a 1/24/2013 letter, the attorney for NL Industries, Inc. requested DTSC's written acknowledgement that the maximum soil lead concentration of 60,000 parts per million identified in the Land Use Covenant was incorrectly based on sample results from the adjacent Dutch Boy Paint site (Envirostor #01390003), and that the actual maximum detected lead concentration in soil is 2,720 milligrams per kilogram.

Completed Area Name: PROJECT WIDE
Completed Sub Area Name: Not reported
Completed Document Type: Land Use Restriction - Amendment
Completed Date: 10/29/2014
Comments: The First Amended Covenant replaces and supersedes the Covenant to Restrict Use of Property that was recorded on June 29, 2006.

Completed Area Name: PROJECT WIDE
Completed Sub Area Name: Not reported
Completed Document Type: * Land Use Restriction Monitoring Report
Completed Date: 10/21/2009
Comments: Not reported

Completed Area Name: PROJECT WIDE
Completed Sub Area Name: Not reported
Completed Document Type: Annual Oversight Cost Estimate

Map ID
Direction
Distance
Elevation

MAP FINDINGS

Site

Database(s)

EDR ID Number
EPA ID Number

DUTCH BOY #2 (Continued)

S103973228

Completed Date: 10/19/2009
Comments: Not reported

Completed Area Name: PROJECT WIDE
Completed Sub Area Name: Not reported
Completed Document Type: CEQA - Notice of Exemption
Completed Date: 12/05/2003
Comments: NOE for RAW.

Completed Area Name: PROJECT WIDE
Completed Sub Area Name: Not reported
Completed Document Type: Standard Voluntary Agreement
Completed Date: 01/28/2003
Comments: ORDER - VCA - Voluntary Cleanup Agreement signed with NL Industries, the property owner.

Completed Area Name: PROJECT WIDE
Completed Sub Area Name: Not reported
Completed Document Type: Correspondence
Completed Date: 01/28/2009
Comments: Notify RP that a Draft Five Year Review Report is due to be submitted by April 1, 2009 for the Dutch Boy 2 site

Future Area Name: Not reported
Future Sub Area Name: Not reported
Future Document Type: Not reported
Future Due Date: Not reported
Schedule Area Name: PROJECT WIDE
Schedule Sub Area Name: Not reported
Schedule Document Type: 5 Year Review Reports
Schedule Due Date: 03/30/2022
Schedule Revised Date: Not reported

Name: DUTCH BOY #3
Address: 4825 SAN LEANDRO STREET
City,State,Zip: OAKLAND, CA 94601
Facility ID: 01390006
Status: Certified / Operation & Maintenance
Status Date: 12/18/2008
Site Code: 201426
Site Type: State Response
Site Type Detailed: State Response or NPL
Acres: 1
NPL: NO
Regulatory Agencies: SMBRP
Lead Agency: SMBRP
Program Manager: Claude Jemison
Supervisor: Cheryl Prowell
Division Branch: Cleanup Berkeley
Assembly: 18
Senate: 09
Special Program: Not reported
Restricted Use: YES
Site Mgmt Req: NONE SPECIFIED
Funding: Responsible Party
Latitude: 37.76650
Longitude: -122.2141

Map ID
Direction
Distance
Elevation

MAP FINDINGS

Site

Database(s)

EDR ID Number
EPA ID Number

DUTCH BOY #2 (Continued)

S103973228

APN: 034 226900500, 034-2269-005, 34-2269-5
Past Use: PAINT MANUFACTURING
Potential COC: Arsenic Lead
Confirmed COC: Arsenic Lead
Potential Description: SOIL
Alias Name: 034 226900500
Alias Type: APN
Alias Name: 034-2269-005
Alias Type: APN
Alias Name: 34-2269-5
Alias Type: APN
Alias Name: 110033618618
Alias Type: EPA (FRS #)
Alias Name: 201426
Alias Type: Project Code (Site Code)
Alias Name: 01390006
Alias Type: Envirostor ID Number

Completed Info:

Completed Area Name: PROJECT WIDE
Completed Sub Area Name: Not reported
Completed Document Type: Proposed Determination of non-compliance
Completed Date: 06/19/2006
Comments: Not reported

Completed Area Name: PROJECT WIDE
Completed Sub Area Name: Not reported
Completed Document Type: Unilateral Order (I/SE, RAO, CAO, EPA AO)
Completed Date: 08/11/2006
Comments: Not reported

Completed Area Name: PROJECT WIDE
Completed Sub Area Name: Not reported
Completed Document Type: Unilateral Order (I/SE, RAO, CAO, EPA AO)
Completed Date: 12/05/2002
Comments: Imminent and Substantial Endangerment Order issued to the current property owner Patrick McIntyre and the former owner/operator, NL Industries.

Completed Area Name: PROJECT WIDE
Completed Sub Area Name: Not reported
Completed Document Type: Final Determination of Non-Compliance
Completed Date: 07/24/2006
Comments: Not reported

Completed Area Name: PROJECT WIDE
Completed Sub Area Name: Not reported
Completed Document Type: Annual Oversight Cost Estimate
Completed Date: 10/20/2015
Comments: Not reported

Completed Area Name: PROJECT WIDE
Completed Sub Area Name: Not reported
Completed Document Type: Annual Oversight Cost Estimate
Completed Date: 08/31/2016
Comments: Not reported

Completed Area Name: PROJECT WIDE

Map ID
Direction
Distance
Elevation

MAP FINDINGS

Site

Database(s)

EDR ID Number
EPA ID Number

DUTCH BOY #2 (Continued)

S103973228

Completed Sub Area Name: Not reported
Completed Document Type: Annual Oversight Cost Estimate
Completed Date: 09/15/2017
Comments: Not reported

Completed Area Name: PROJECT WIDE
Completed Sub Area Name: Not reported
Completed Document Type: Annual Oversight Cost Estimate
Completed Date: 09/04/2018
Comments: Not reported

Completed Area Name: PROJECT WIDE
Completed Sub Area Name: Not reported
Completed Document Type: Annual Oversight Cost Estimate
Completed Date: 10/07/2020
Comments: E-mailed annual cost estimate letter on 10/7/2020. -EC

Completed Area Name: PROJECT WIDE
Completed Sub Area Name: Not reported
Completed Document Type: Correspondence
Completed Date: 02/11/2016
Comments: Not reported

Completed Area Name: PROJECT WIDE
Completed Sub Area Name: Not reported
Completed Document Type: Correspondence
Completed Date: 10/15/2015
Comments: Not reported

Completed Area Name: PROJECT WIDE
Completed Sub Area Name: Not reported
Completed Document Type: Removal Action Completion Report
Completed Date: 05/23/2006
Comments: Completion Report documents capping of site with concrete building foundation and asphalt (Parcel 2 refers to Dutch Boy 3 site).

Completed Area Name: PROJECT WIDE
Completed Sub Area Name: Not reported
Completed Document Type: Removal Action Workplan
Completed Date: 12/05/2003
Comments: Removal Action Workplan approved for the installation of asphalt/concrete cap, deed restriction and long-term monitoring and maintenance of the cap.

Completed Area Name: PROJECT WIDE
Completed Sub Area Name: Not reported
Completed Document Type: Operation and Maintenance Plan
Completed Date: 05/18/2006
Comments: Operations and Maintenance Plan for annual inspections and maintenance of the capped property approved.

Completed Area Name: PROJECT WIDE
Completed Sub Area Name: Not reported
Completed Document Type: Removal Action Design
Completed Date: 12/28/2004
Comments: Site Implementation Plan and Health and Safety Plan approved for implementation of approved RAW.

Map ID
Direction
Distance
Elevation

MAP FINDINGS

Site

Database(s)

EDR ID Number
EPA ID Number

DUTCH BOY #2 (Continued)

S103973228

Completed Area Name: PROJECT WIDE
Completed Sub Area Name: Not reported
Completed Document Type: Fact Sheets
Completed Date: 10/25/2003
Comments: Fact Sheet for Draft RAW public comment period

Completed Area Name: PROJECT WIDE
Completed Sub Area Name: Not reported
Completed Document Type: Health & Safety Plan
Completed Date: 12/26/2004
Comments: Health and Safety Plan for implementation of RAW approved.

Completed Area Name: PROJECT WIDE
Completed Sub Area Name: Not reported
Completed Document Type: Remedial Investigation Report
Completed Date: 06/10/2003
Comments: Remedial Investigation found lead and arsenic above residential screening levels.

Completed Area Name: PROJECT WIDE
Completed Sub Area Name: Not reported
Completed Document Type: Other Report
Completed Date: 01/04/2002
Comments: Response to DTSC's request for information.

Completed Area Name: PROJECT WIDE
Completed Sub Area Name: Not reported
Completed Document Type: Public Notice
Completed Date: 10/25/2003
Comments: Public Notice for Draft RAWs for Dutch Boy 2 & 3

Completed Area Name: PROJECT WIDE
Completed Sub Area Name: Not reported
Completed Document Type: Community Profile
Completed Date: 09/12/2001
Comments: Community Profile completed.

Completed Area Name: PROJECT WIDE
Completed Sub Area Name: Not reported
Completed Document Type: Operation and Maintenance Report
Completed Date: 08/20/2009
Comments: Not reported

Completed Area Name: PROJECT WIDE
Completed Sub Area Name: Not reported
Completed Document Type: Operation and Maintenance Report
Completed Date: 12/16/2010
Comments: Not reported

Completed Area Name: PROJECT WIDE
Completed Sub Area Name: Not reported
Completed Document Type: Operation and Maintenance Report
Completed Date: 12/02/2011
Comments: Not reported

Completed Area Name: PROJECT WIDE
Completed Sub Area Name: Not reported

Map ID
Direction
Distance
Elevation

MAP FINDINGS

Site

Database(s)

EDR ID Number
EPA ID Number

DUTCH BOY #2 (Continued)

S103973228

Completed Document Type: Operation and Maintenance Report
Completed Date: 10/09/2012
Comments: Not reported

Completed Area Name: PROJECT WIDE
Completed Sub Area Name: Not reported
Completed Document Type: Operation and Maintenance Report
Completed Date: 01/26/2015
Comments: Not reported

Completed Area Name: PROJECT WIDE
Completed Sub Area Name: Not reported
Completed Document Type: Operation and Maintenance Report
Completed Date: 01/13/2016
Comments: Not reported

Completed Area Name: PROJECT WIDE
Completed Sub Area Name: Not reported
Completed Document Type: 5 Year Review Reports
Completed Date: 05/15/2014
Comments: Not reported

Completed Area Name: PROJECT WIDE
Completed Sub Area Name: Not reported
Completed Document Type: Operation and Maintenance Report
Completed Date: 09/19/2013
Comments: Not reported

Completed Area Name: PROJECT WIDE
Completed Sub Area Name: Not reported
Completed Document Type: Financial Assurance Documentation
Completed Date: 05/15/2014
Comments: DTSC conducted a financial responsibility review. No violations were discovered during the review and NL Industries was found to be in compliance with the financial assurance regulations.

Completed Area Name: PROJECT WIDE
Completed Sub Area Name: Not reported
Completed Document Type: Financial Assurance Documentation
Completed Date: 12/16/2015
Comments: Not reported

Completed Area Name: PROJECT WIDE
Completed Sub Area Name: Not reported
Completed Document Type: Operation and Maintenance Report
Completed Date: 03/13/2017
Comments: Not reported

Completed Area Name: PROJECT WIDE
Completed Sub Area Name: Not reported
Completed Document Type: Operation and Maintenance Report
Completed Date: 03/09/2018
Comments: E-mailed annual cost estimate letter on 10/7/2020. -EC

Completed Area Name: PROJECT WIDE
Completed Sub Area Name: Not reported
Completed Document Type: Soils Management Plan

Map ID
Direction
Distance
Elevation

MAP FINDINGS

Site

Database(s)

EDR ID Number
EPA ID Number

DUTCH BOY #2 (Continued)

S103973228

Completed Date: 09/25/2019
Comments: Not reported

Completed Area Name: PROJECT WIDE
Completed Sub Area Name: Not reported
Completed Document Type: Annual Oversight Cost Estimate
Completed Date: 09/07/2012
Comments: Not reported

Completed Area Name: PROJECT WIDE
Completed Sub Area Name: Not reported
Completed Document Type: Annual Oversight Cost Estimate
Completed Date: 10/09/2013
Comments: Not reported

Completed Area Name: PROJECT WIDE
Completed Sub Area Name: Not reported
Completed Document Type: Annual Oversight Cost Estimate
Completed Date: 10/22/2014
Comments: Not reported

Completed Area Name: PROJECT WIDE
Completed Sub Area Name: Not reported
Completed Document Type: Annual Oversight Cost Estimate
Completed Date: 12/15/2011
Comments: Not reported

Completed Area Name: PROJECT WIDE
Completed Sub Area Name: Not reported
Completed Document Type: CEQA - Notice of Exemption
Completed Date: 12/05/2003
Comments: NOE for RAW signed.

Completed Area Name: PROJECT WIDE
Completed Sub Area Name: Not reported
Completed Document Type: Operation & Maintenance Order/Agreement
Completed Date: 12/10/2008
Comments: Agreement with 49th Avenue LLC (site owner) and NL Industries (former site owner) addressing requirements for inspection and maintenance of the concrete and asphalt cap.

Completed Area Name: PROJECT WIDE
Completed Sub Area Name: Not reported
Completed Document Type: Certification
Completed Date: 12/18/2008
Comments: Based upon DTSC's evaluation of the Completion Report and subject to compliance with the conditions in the land use covenant and Operation and Maintenance Agreement, the Site should not pose a threat to human health or the environment. Therefore, with the exception of compliance with the land use covenant and Operation and Maintenance Agreement requirements, DTSC determines that no further action is necessary with respect to investigation and remediation of hazardous substances at the Site.

Completed Area Name: PROJECT WIDE
Completed Sub Area Name: Not reported
Completed Document Type: Land Use Restriction

Map ID
Direction
Distance
Elevation

MAP FINDINGS

Site

Database(s)

EDR ID Number
EPA ID Number

DUTCH BOY #2 (Continued)

S103973228

Completed Date: 12/18/2008
Comments: Deed Restriction Recorded with the County of Alameda

Completed Area Name: PROJECT WIDE
Completed Sub Area Name: Not reported
Completed Document Type: Land Use Restriction - Site Inspection/Visit
Completed Date: 12/03/2010
Comments: Not reported

Completed Area Name: PROJECT WIDE
Completed Sub Area Name: Not reported
Completed Document Type: Land Use Restriction - Site Inspection/Visit
Completed Date: 08/20/2009
Comments: Upon observing the current site conditions, DTSC concludes that the remedies remain protective of human health and the environment. Impacted soil remains under the concrete asphalt surfaces, which remain undisturbed.

Completed Area Name: PROJECT WIDE
Completed Sub Area Name: Not reported
Completed Document Type: Land Use Restriction - Site Inspection/Visit
Completed Date: 03/19/2012
Comments: DTSC conducted its annual site visit to check the condition of the pavement over contaminated soil and to verify compliance with the restrictions and requirements of the Land Use Covenant. Minor cracks in the concrete and asphalt surface were observed during the inspection. Weeds were observed growing along the fence and in the south part of the lot. There was no evidence of any activities prohibited by the Land Use Covenant.

Future Area Name: Not reported
Future Sub Area Name: Not reported
Future Document Type: Not reported
Future Due Date: Not reported
Schedule Area Name: PROJECT WIDE
Schedule Sub Area Name: Not reported
Schedule Document Type: 5 Year Review Reports
Schedule Due Date: 11/25/2021
Schedule Revised Date: Not reported

VCP:

Name: DUTCH BOY #2
Address: 4825 SAN LEANDRO BOULEVARD
City,State,Zip: OAKLAND, CA 94601
Facility ID: 01390005
Site Type: Voluntary Cleanup
Site Type Detail: Voluntary Cleanup
Site Mgmt. Req.: REM, ASP, DAY, HOS, LUC, EX, NOWN, NDAM, NDEV, NSUB, HS, SCH, COV, RES
Acres: 1
National Priorities List: NO
Cleanup Oversight Agencies: SMBRP
Lead Agency: SMBRP
Lead Agency Description: DTSC - Site Cleanup Program
Project Manager: Claude Jemison
Supervisor: Cheryl Prowell
Division Branch: Cleanup Berkeley
Site Code: 201425

Map ID
Direction
Distance
Elevation

MAP FINDINGS

Site

Database(s)

EDR ID Number
EPA ID Number

DUTCH BOY #2 (Continued)

S103973228

Assembly: 18
Senate: 09
Special Programs Code: Voluntary Cleanup Program
Status: Certified O&M - Land Use Restrictions Only
Status Date: 04/08/2015
Restricted Use: YES
Funding: Responsible Party
Lat/Long: 37.76705 / -122.2135
APN: 34-2263-4, 34-2269-4
Past Use: PAINT MANUFACTURING
Potential COC: 30001, 30013
Confirmed COC: 30001,30013
Potential Description: SOIL
Alias Name: 34-2263-4
Alias Type: APN
Alias Name: 34-2269-4
Alias Type: APN
Alias Name: 110033618609
Alias Type: EPA (FRS #)
Alias Name: 201425
Alias Type: Project Code (Site Code)
Alias Name: 01390005
Alias Type: Envirostor ID Number

Completed Info:

Completed Area Name: PROJECT WIDE
Completed Sub Area Name: Not reported
Completed Document Type: Land Use Restriction - Site Inspection/Visit
Completed Date: 02/09/2007
Comments: No problem noted.

Completed Area Name: PROJECT WIDE
Completed Sub Area Name: Not reported
Completed Document Type: Land Use Restriction - Site Inspection/Visit
Completed Date: 04/20/2010
Comments: Minor wear and cracks in the concrete and asphalt surface were observed during the inspection. The area of concrete that was identified as a potential breach during a September 2009 inspection was repaired. Additionally, there was no evidence of any activities prohibited by the Deed Restriction.

Completed Area Name: PROJECT WIDE
Completed Sub Area Name: Not reported
Completed Document Type: Land Use Restriction - Site Inspection/Visit
Completed Date: 03/14/2008
Comments: Impacted soil remains under the concrete asphalt surface which remains undisturbed.

Completed Area Name: PROJECT WIDE
Completed Sub Area Name: Not reported
Completed Document Type: Land Use Restriction - Site Inspection/Visit
Completed Date: 03/03/2009
Comments: Minor wear and cracks in the concrete and asphalt surface were observed during the inspection. Additionally, there was no evidence of any activities prohibited by the Deed Restriction.

Completed Area Name: PROJECT WIDE
Completed Sub Area Name: Not reported

Map ID
Direction
Distance
Elevation

MAP FINDINGS

Site

Database(s)

EDR ID Number
EPA ID Number

DUTCH BOY #2 (Continued)

S103973228

Completed Document Type: Operation & Maintenance Order/Agreement
Completed Date: 06/28/2006
Comments: Not reported

Completed Area Name: PROJECT WIDE
Completed Sub Area Name: Not reported
Completed Document Type: Certification
Completed Date: 06/30/2006
Comments: Not reported

Completed Area Name: PROJECT WIDE
Completed Sub Area Name: Not reported
Completed Document Type: Annual Oversight Cost Estimate
Completed Date: 10/07/2020
Comments: E-mailed annual cost estimate letter on 10/7/2020. -EC

Completed Area Name: PROJECT WIDE
Completed Sub Area Name: Not reported
Completed Document Type: Land Use Restriction
Completed Date: 06/29/2006
Comments: Not reported

Completed Area Name: PROJECT WIDE
Completed Sub Area Name: Not reported
Completed Document Type: Annual Oversight Cost Estimate
Completed Date: 09/13/2018
Comments: Not reported

Completed Area Name: PROJECT WIDE
Completed Sub Area Name: Not reported
Completed Document Type: Annual Oversight Cost Estimate
Completed Date: 11/20/2019
Comments: Not reported

Completed Area Name: PROJECT WIDE
Completed Sub Area Name: Not reported
Completed Document Type: Amendment - Order/Agreement
Completed Date: 04/08/2015
Comments: The Agreement terminates Operation and Maintenance Agreement HSA-A-05/06-209 that DTSC entered into with NL Industries, Inc. and Betts Towing on June 27, 2006. Annual inspections and reports and Five-Year Review will continue to be performed under the First Amended Covenant to Restrict Use of Property/Environmental Restriction that was recorded on October 29, 2014.

Completed Area Name: PROJECT WIDE
Completed Sub Area Name: Not reported
Completed Document Type: Correspondence
Completed Date: 10/22/2014
Comments: DTSC conveyed in this letter to NL Industries, Inc. and Betts Towing that it will agree to terminate Operation and Maintenance Agreement HSA-A-05/06-209 upon recordation of the First Amended Covenant to Restrict Use of Property with the Alameda County Recorder.

Completed Area Name: PROJECT WIDE
Completed Sub Area Name: Not reported
Completed Document Type: Correspondence

Map ID
Direction
Distance
Elevation

MAP FINDINGS

Site

Database(s)

EDR ID Number
EPA ID Number

DUTCH BOY #2 (Continued)

S103973228

Completed Date: 12/08/2015
Comments: NL Industries notified DTSC in their 12/8/2015 letter that the site had been sold to the prior tenant, Ken Betts, Inc..

Completed Area Name: PROJECT WIDE
Completed Sub Area Name: Not reported
Completed Document Type: Annual Oversight Cost Estimate
Completed Date: 10/09/2017
Comments: Not reported

Completed Area Name: PROJECT WIDE
Completed Sub Area Name: Not reported
Completed Document Type: Operation and Maintenance Plan
Completed Date: 05/12/2004
Comments: OM - PLAN - An Operations and Maintenance Plan was approved which provides for inspection and repair of the asphalt/concrete cap.

Completed Area Name: PROJECT WIDE
Completed Sub Area Name: Not reported
Completed Document Type: Removal Action Completion Report
Completed Date: 06/09/2004
Comments: RA - Removal Action Completion Report approved which addressed repairs to the existing asphalt/concrete cap.

Completed Area Name: PROJECT WIDE
Completed Sub Area Name: Not reported
Completed Document Type: Removal Action Workplan
Completed Date: 12/05/2003
Comments: RAW - Removal Action Workplan approved for repairing the existing asphalt/concrete cap, deed restriction and long-term monitoring and maintenance of the cap.

Completed Area Name: PROJECT WIDE
Completed Sub Area Name: Not reported
Completed Document Type: Fact Sheets
Completed Date: 10/25/2003
Comments: Fact Sheet for draft RAW Public Comment Period.

Completed Area Name: PROJECT WIDE
Completed Sub Area Name: Not reported
Completed Document Type: Remedial Investigation Workplan
Completed Date: 02/27/2003
Comments: Investigation to determine concentrations of lead and arsenic in site soils.

Completed Area Name: PROJECT WIDE
Completed Sub Area Name: Not reported
Completed Document Type: Remedial Investigation Report
Completed Date: 05/14/2003
Comments: Remedial Investigation found lead and arsenic is soil above residential screening values.

Completed Area Name: PROJECT WIDE
Completed Sub Area Name: Not reported
Completed Document Type: Public Notice
Completed Date: 10/25/2003
Comments: Public Notice for Draft RAWs for Dutch Boy 2 & 3

Map ID
Direction
Distance
Elevation

MAP FINDINGS

Site

Database(s)

EDR ID Number
EPA ID Number

DUTCH BOY #2 (Continued)

S103973228

Completed Area Name: PROJECT WIDE
Completed Sub Area Name: Not reported
Completed Document Type: 5 Year Review Reports
Completed Date: 01/28/2010
Comments: The Department of Toxic Substances Control (DTSC) has reviewed the Five-Year Review Former Dutch Boy Paint Facility-Betts Parcel, 4825 San Leandro Street, Oakland, California, dated January 26, 2010 and has no comments. The Five Year Review is hereby approved.

Completed Area Name: PROJECT WIDE
Completed Sub Area Name: Not reported
Completed Document Type: Monitoring Report
Completed Date: 11/13/2008
Comments: Not reported

Completed Area Name: PROJECT WIDE
Completed Sub Area Name: Not reported
Completed Document Type: Monitoring Report
Completed Date: 02/04/2008
Comments: Not reported

Completed Area Name: PROJECT WIDE
Completed Sub Area Name: Not reported
Completed Document Type: Community Profile
Completed Date: 09/12/2001
Comments: Community Profile completed.

Completed Area Name: PROJECT WIDE
Completed Sub Area Name: Not reported
Completed Document Type: Operation and Maintenance Report
Completed Date: 11/28/2006
Comments: Cracks were noted from past inspections were repaired.

Completed Area Name: PROJECT WIDE
Completed Sub Area Name: Not reported
Completed Document Type: Public Notice
Completed Date: 01/06/2011
Comments: Not reported

Completed Area Name: PROJECT WIDE
Completed Sub Area Name: Not reported
Completed Document Type: Operation and Maintenance Report
Completed Date: 12/02/2011
Comments: Not reported

Completed Area Name: PROJECT WIDE
Completed Sub Area Name: Not reported
Completed Document Type: 5 Year Review Reports
Completed Date: 01/13/2017
Comments: Not reported

Completed Area Name: PROJECT WIDE
Completed Sub Area Name: Not reported
Completed Document Type: Operation and Maintenance Report
Completed Date: 10/09/2012
Comments: Not reported

Map ID
Direction
Distance
Elevation

MAP FINDINGS

Site

Database(s)

EDR ID Number
EPA ID Number

DUTCH BOY #2 (Continued)

S103973228

Completed Area Name: PROJECT WIDE
Completed Sub Area Name: Not reported
Completed Document Type: Land Use Restriction Monitoring Report
Completed Date: 09/02/2016
Comments: Not reported

Completed Area Name: PROJECT WIDE
Completed Sub Area Name: Not reported
Completed Document Type: Land Use Restriction Monitoring Report
Completed Date: 02/15/2018
Comments: On the behalf of Ken Betts Inc, Pangea Environmental Services, Inc., performed a site inspection on April 5, 2017 to verify compliance with the restrictions and requirements of the Land Use Covenant. During the inspection it was noted that areas of damaged asphalt and concrete identified in the 2015 annual inspection report have been repaired. The 2017 inspection noted that the cap was in good condition with only two areas of concern.

Completed Area Name: PROJECT WIDE
Completed Sub Area Name: Not reported
Completed Document Type: Land Use Restriction Monitoring Report
Completed Date: 09/12/2019
Comments: Not reported

Completed Area Name: PROJECT WIDE
Completed Sub Area Name: Not reported
Completed Document Type: Annual Oversight Cost Estimate
Completed Date: 12/14/2011
Comments: Not reported

Completed Area Name: PROJECT WIDE
Completed Sub Area Name: Not reported
Completed Document Type: Annual Oversight Cost Estimate
Completed Date: 09/07/2012
Comments: Not reported

Completed Area Name: PROJECT WIDE
Completed Sub Area Name: Not reported
Completed Document Type: Annual Oversight Cost Estimate
Completed Date: 10/18/2013
Comments: Not reported

Completed Area Name: PROJECT WIDE
Completed Sub Area Name: Not reported
Completed Document Type: Annual Oversight Cost Estimate
Completed Date: 10/22/2014
Comments: Not reported

Completed Area Name: PROJECT WIDE
Completed Sub Area Name: Not reported
Completed Document Type: Annual Oversight Cost Estimate
Completed Date: 10/20/2015
Comments: Not reported

Completed Area Name: PROJECT WIDE
Completed Sub Area Name: Not reported
Completed Document Type: Annual Oversight Cost Estimate

Map ID
Direction
Distance
Elevation

MAP FINDINGS

Site

Database(s)

EDR ID Number
EPA ID Number

DUTCH BOY #2 (Continued)

S103973228

Completed Date: 10/19/2016
Comments: Not reported

Completed Area Name: PROJECT WIDE
Completed Sub Area Name: Not reported
Completed Document Type: Land Use Restriction - Site Inspection/Visit
Completed Date: 06/03/2011
Comments: DTSC conducted an annual inspection to check the condition of the cap that is on the site and to verify compliance with the land use restrictions that are included in a Deed Restriction. Minor wear and cracks in the concrete and asphalt surface were observed during the inspection, although the cap was in generally good condition. Additionally, there was no evidence of any activities prohibited by the Deed Restriction.

Completed Area Name: PROJECT WIDE
Completed Sub Area Name: Not reported
Completed Document Type: Land Use Restriction - Site Inspection/Visit
Completed Date: 04/02/2012
Comments: Not reported

Completed Area Name: PROJECT WIDE
Completed Sub Area Name: Not reported
Completed Document Type: Correspondence
Completed Date: 01/24/2013
Comments: In a 1/24/2013 letter, the attorney for NL Industries, Inc. requested DTSC's written acknowledgement that the maximum soil lead concentration of 60,000 parts per million identified in the Land Use Covenant was incorrectly based on sample results from the adjacent Dutch Boy Paint site (Envirostor #01390003), and that the actual maximum detected lead concentration in soil is 2,720 milligrams per kilogram.

Completed Area Name: PROJECT WIDE
Completed Sub Area Name: Not reported
Completed Document Type: Land Use Restriction - Amendment
Completed Date: 10/29/2014
Comments: The First Amended Covenant replaces and supersedes the Covenant to Restrict Use of Property that was recorded on June 29, 2006.

Completed Area Name: PROJECT WIDE
Completed Sub Area Name: Not reported
Completed Document Type: * Land Use Restriction Monitoring Report
Completed Date: 10/21/2009
Comments: Not reported

Completed Area Name: PROJECT WIDE
Completed Sub Area Name: Not reported
Completed Document Type: Annual Oversight Cost Estimate
Completed Date: 10/19/2009
Comments: Not reported

Completed Area Name: PROJECT WIDE
Completed Sub Area Name: Not reported
Completed Document Type: CEQA - Notice of Exemption
Completed Date: 12/05/2003
Comments: NOE for RAW.

Map ID
Direction
Distance
Elevation

MAP FINDINGS

Site

Database(s)

EDR ID Number
EPA ID Number

DUTCH BOY #2 (Continued)

S103973228

Completed Area Name: PROJECT WIDE
Completed Sub Area Name: Not reported
Completed Document Type: Standard Voluntary Agreement
Completed Date: 01/28/2003
Comments: ORDER - VCA - Voluntary Cleanup Agreement signed with NL Industries, the property owner.

Completed Area Name: PROJECT WIDE
Completed Sub Area Name: Not reported
Completed Document Type: Correspondence
Completed Date: 01/28/2009
Comments: Notify RP that a Draft Five Year Review Report is due to be submitted by April 1, 2009 for the Dutch Boy 2 site

Future Area Name: Not reported
Future Sub Area Name: Not reported
Future Document Type: Not reported
Future Due Date: Not reported
Schedule Area Name: PROJECT WIDE
Schedule Sub Area Name: Not reported
Schedule Document Type: 5 Year Review Reports
Schedule Due Date: 03/30/2022
Schedule Revised Date: Not reported

DEED:

Name: DUTCH BOY #2
Address: 4825 SAN LEANDRO BOULEVARD
City,State,Zip: OAKLAND, CA 94601
Envirostor ID: 1390005
Area: PROJECT WIDE
Sub Area: Not reported
Site Type: VOLUNTARY CLEANUP
Status: CERTIFIED O&M - LAND USE RESTRICTIONS ONLY
Agency: Not reported
Covenant Uploaded: Not reported
Deed Date(s): 06/29/2006
File Name: Envirostor Land Use Restrictions

Name: DUTCH BOY #2
Address: 4825 SAN LEANDRO BOULEVARD
City,State,Zip: OAKLAND, CA 94601
Envirostor ID: 1390005
Area: PROJECT WIDE
Sub Area: Not reported
Site Type: VOLUNTARY CLEANUP
Status: CERTIFIED O&M - LAND USE RESTRICTIONS ONLY
Agency: Not reported
Covenant Uploaded: Not reported
Deed Date(s): 10/29/2014
File Name: Envirostor Land Use Restrictions

Name: DUTCH BOY #3
Address: 4825 SAN LEANDRO STREET
City,State,Zip: OAKLAND, CA 94601
Envirostor ID: 1390006
Area: PROJECT WIDE
Sub Area: Not reported

Map ID
Direction
Distance
Elevation

MAP FINDINGS

Site

Database(s)

EDR ID Number
EPA ID Number

DUTCH BOY #2 (Continued)

S103973228

Site Type: STATE RESPONSE
Status: CERTIFIED / OPERATION & MAINTENANCE
Agency: Not reported
Covenant Uploaded: Not reported
Deed Date(s): 12/18/2008
File Name: Envirostor Land Use Restrictions

CORTESE:

Name: DUTCH BOY #3
Address: 4825 SAN LEANDRO STREET
City,State,Zip: OAKLAND, CA 94601
Region: CORTESE
Envirostor Id: 1390006
Global ID: Not reported
Site/Facility Type: STATE RESPONSE
Cleanup Status: CERTIFIED / OPERATION & MAINTENANCE - LAND USE RESTRICTIONS
Status Date: 12/18/2008
Site Code: 201426
Latitude: 37.766502
Longitude: -122.21417
Owner: Not reported
Enf Type: Not reported
Swat R: Not reported
Flag: envirostor
Order No: Not reported
Waste Discharge System No: Not reported
Effective Date: Not reported
Region 2: Not reported
WID Id: Not reported
Solid Waste Id No: Not reported
Waste Management Uit Name: Not reported
File Name: Haz Waste & Substances Sites

CERS:

Name: DUTCH BOY #3
Address: 4825 SAN LEANDRO STREET
City,State,Zip: OAKLAND, CA 94601
Site ID: 336875
CERS ID: 01390006
CERS Description: State Response

Affiliation:

Affiliation Type Desc: Supervisor
Entity Name: MARK PIROS
Entity Title: Not reported
Affiliation Address: Not reported
Affiliation City: Not reported
Affiliation State: Not reported
Affiliation Country: Not reported
Affiliation Zip: Not reported
Affiliation Phone: Not reported

Affiliation Type Desc: Lead Project Manager
Entity Name: CLAUDE JEMISON
Entity Title: Not reported
Affiliation Address: Not reported
Affiliation City: BERKELEY

Map ID
Direction
Distance
Elevation

MAP FINDINGS

Site

Database(s)

EDR ID Number
EPA ID Number

DUTCH BOY #2 (Continued)

S103973228

Affiliation State: CA
Affiliation Country: Not reported
Affiliation Zip: Not reported
Affiliation Phone: Not reported

**X115
NE
1/8-1/4
0.237 mi.
1251 ft.**

**DUTCH BOY #3
4825 SAN LEANDRO STREET
OAKLAND, CA 94601**

**HIST Cal-Sites S105749934
N/A**

Site 4 of 6 in cluster X

**Relative:
Higher
Actual:
18 ft.**

Calsite:
Name: DUTCH BOY #3
Address: 4825 SAN LEANDRO STREET
City: OAKLAND
Region: BERKELEY
Facility ID: 01390006
Facility Type: RP
Type: RESPONSIBLE PARTY
Branch: NC
Branch Name: NORTH COAST
File Name: Not reported
State Senate District: 01062003
Status: ANNUAL WORKPLAN (AWP) - ACTIVE SITE
Status Name: ANNUAL WORKPLAN - ACTIVE SITE
Lead Agency: DEPT OF TOXIC SUBSTANCES CONTROL
NPL: Not Listed
SIC Code: 39
SIC Name: MISCELLANEOUS MANUFACTURING INDUSTRIES
Access: Controlled
Cortese: Not reported
Hazardous Ranking Score: Not reported
Date Site Hazard Ranked: Not reported
Groundwater Contamination: Not reported
Staff Member Responsible for Site: JSOTO
Supervisor Responsible for Site: Not reported
Region Water Control Board: SF
Region Water Control Board Name: SAN FRANCISCO BAY
Lat/Long Direction: Not reported
Lat/Long (dms): 0 0 0 / 0 0 0
Lat/long Method: Not reported
Lat/Long Description: Not reported
State Assembly District Code: 16
State Senate District Code: 09
Facility ID: 01390006
Activity: ORDER
Activity Name: I/SE, IORSE, FFA, FFSRA, VCA, EA
AWP Code: ISE
Proposed Budget: 0
AWP Completion Date: Not reported
Revised Due Date: Not reported
Comments Date: 12052002
Est Person-Yrs to complete: 0
Estimated Size: Not reported
Request to Delete Activity: Not reported
Activity Status: AWP
Definition of Status: ANNUAL WORKPLAN - ACTIVE SITE

Map ID
Direction
Distance
Elevation

MAP FINDINGS

Site

Database(s)

EDR ID Number
EPA ID Number

DUTCH BOY #3 (Continued)

S105749934

Liquids Removed (Gals):	0
Liquids Treated (Gals):	0
Action Included Capping:	Not reported
Well Decommissioned:	Not reported
Action Included Fencing:	Not reported
Removal Action Certification:	Not reported
Activity Comments:	Not reported
For Commercial Reuse:	0
For Industrial Reuse:	0
For Residential Reuse:	0
Unknown Type:	0
Facility ID:	01390006
Activity:	RAW
Activity Name:	REMOVAL ACTION WORKPLAN
AWP Code:	Not reported
Proposed Budget:	0
AWP Completion Date:	Not reported
Revised Due Date:	Not reported
Comments Date:	12052003
Est Person-Yrs to complete:	0
Estimated Size:	Not reported
Request to Delete Activity:	Not reported
Activity Status:	AWP
Definition of Status:	ANNUAL WORKPLAN - ACTIVE SITE
Liquids Removed (Gals):	0
Liquids Treated (Gals):	0
Action Included Capping:	Not reported
Well Decommissioned:	Not reported
Action Included Fencing:	Not reported
Removal Action Certification:	Not reported
Activity Comments:	Not reported
For Commercial Reuse:	0
For Industrial Reuse:	0
For Residential Reuse:	0
Unknown Type:	0
Facility ID:	01390006
Activity:	RA
Activity Name:	REMOVAL ACTION
AWP Code:	Not reported
Proposed Budget:	0
AWP Completion Date:	12312004
Revised Due Date:	09302005
Comments Date:	Not reported
Est Person-Yrs to complete:	0
Estimated Size:	Not reported
Request to Delete Activity:	Not reported
Activity Status:	AWP
Definition of Status:	ANNUAL WORKPLAN - ACTIVE SITE
Liquids Removed (Gals):	0
Liquids Treated (Gals):	0
Action Included Capping:	Not reported
Well Decommissioned:	Not reported
Action Included Fencing:	Not reported
Removal Action Certification:	Not reported
Activity Comments:	Not reported
For Commercial Reuse:	0
For Industrial Reuse:	0

Map ID
Direction
Distance
Elevation

MAP FINDINGS

Site

Database(s)

EDR ID Number
EPA ID Number

DUTCH BOY #3 (Continued)

S105749934

For Residential Reuse: 0
Unknown Type: 0
Facility ID: 01390006
Activity: CERT
Activity Name: CERTIFICATION
AWP Code: Not reported
Proposed Budget: 0
AWP Completion Date: 12312004
Revised Due Date: 09302005
Comments Date: Not reported
Est Person-Yrs to complete: 0
Estimated Size: Not reported
Request to Delete Activity: Not reported
Activity Status: AWP
Definition of Status: ANNUAL WORKPLAN - ACTIVE SITE
Liquids Removed (Gals): 0
Liquids Treated (Gals): 0
Action Included Capping: Not reported
Well Decommissioned: Not reported
Action Included Fencing: Not reported
Removal Action Certification: Not reported
Activity Comments: Not reported
For Commercial Reuse: 0
For Industrial Reuse: 0
For Residential Reuse: 0
Unknown Type: 0
Facility ID: 01390006
Activity: CEQA
Activity Name: CEQA INCLUDING NEGATIVE DECS
AWP Code: NOE
Proposed Budget: 0
AWP Completion Date: Not reported
Revised Due Date: Not reported
Comments Date: 12052003
Est Person-Yrs to complete: 0
Estimated Size: Not reported
Request to Delete Activity: Not reported
Activity Status: AWP
Definition of Status: ANNUAL WORKPLAN - ACTIVE SITE
Liquids Removed (Gals): 0
Liquids Treated (Gals): 0
Action Included Capping: Not reported
Well Decommissioned: Not reported
Action Included Fencing: Not reported
Removal Action Certification: Not reported
Activity Comments: Not reported
For Commercial Reuse: 0
For Industrial Reuse: 0
For Residential Reuse: 0
Unknown Type: 0
Alternate Address: 4825 SAN LEANDRO STREET
Alternate City,St,Zip: OAKLAND, CA 94601
Background Info: The former Dutch Boy Paint Factory (the Site) is located at 4701- 4825 San Leandro Street, Oakland, Alameda County, California. The Site has been divided into three parcels (the Collins' parcel) (See SMPPD 01390003), parcel 1 (northern parcel) (See SMPPD 01390005) and parcel 2 (southern parcel).

Map ID
 Direction
 Distance
 Elevation

MAP FINDINGS

Site

Database(s)

EDR ID Number
 EPA ID Number

DUTCH BOY #3 (Continued)

S105749934

The Collins' parcel is located at 4701 San Leandro Street and parcels 1 and 2 are located at 4825 San Leandro Street. Parcels 1 and 2 are identified by Assessor's Parcel Number 034-2269-005. The property which DTSC calls Dutch Boy #3 consists of parcel 2. In 1918, NL Industries, Inc., a paint manufacturer, purchased and developed the Site (about eight acres) to operate a paint factory. A series of additions were made in 1921-1948. The NL Industries, Inc. operated at the Site from 1919 to 1970. NL Industries, Inc. marketed its Dutch Process lead under the Dutch Boy Brand. The site soils are contaminated with elevated levels of lead.

Comments Date: 12052002
 Comments: ORDER - ISE - DTSC issued Imminent and Substantial Endangerment
 Comments Date: 12052002
 Comments: Order to the current property owner Patrick McIntyre and the
 Comments Date: 12052002
 Comments: former owner/operator, NL Industries.
 Comments Date: 12052003
 Comments: RAW - Removal Action Workplan approved for the installation of
 Comments Date: 12052003
 Comments: asphalt/concrete cap, deed restriction and long-term monitoring
 Comments Date: 12052003
 Comments: and maintenance of the cap.
 ID Name: CALSTARS CODE
 ID Value: 201426
 Alternate Name: DUTCH BOY #3
 Alternate Name: Not reported
 Special Programs Code: Not reported
 Special Programs Name: Not reported

U116
ENE
1/8-1/4
0.238 mi.
1255 ft.

LEEDY PLATING INC AMERICAN ELECTRO
4933 SAN LEANDRO ST
OAKLAND, CA 94601

SWEEPS UST
HIST UST
CA FID UST

S101580336
N/A

Site 2 of 7 in cluster U

Relative:
Higher
Actual:
17 ft.

SWEEPS UST:
 Name: LEEDY PLATING INC AMERICAN ELECTRO
 Address: 4933 SAN LEANDRO ST
 City: OAKLAND
 Status: Active
 Comp Number: 307
 Number: 1
 Board Of Equalization: Not reported
 Referral Date: 04-03-91
 Action Date: 04-03-91
 Created Date: 04-03-91
 Owner Tank Id: Not reported
 SWRCB Tank Id: 01-000-000307-000001
 Tank Status: A
 Capacity: 7500
 Active Date: 04-03-91
 Tank Use: HAZARDOUS
 STG: W
 Content: HAZARDOUS WA
 Number Of Tanks: 3

 Name: LEEDY PLATING INC AMERICAN ELECTRO

Map ID
Direction
Distance
Elevation

MAP FINDINGS

Site

Database(s)

EDR ID Number
EPA ID Number

LEEDY PLATING INC AMERICAN ELECTRO (Continued)

S101580336

Address: 4933 SAN LEANDRO ST
City: OAKLAND
Status: Active
Comp Number: 307
Number: 1
Board Of Equalization: Not reported
Referral Date: 04-03-91
Action Date: 04-03-91
Created Date: 04-03-91
Owner Tank Id: Not reported
SWRCB Tank Id: 01-000-000307-000002
Tank Status: A
Capacity: 375
Active Date: 04-03-91
Tank Use: HAZARDOUS
STG: W
Content: HAZARDOUS WA
Number Of Tanks: Not reported

Name: LEEDY PLATING INC AMERICAN ELECTRO
Address: 4933 SAN LEANDRO ST
City: OAKLAND
Status: Active
Comp Number: 307
Number: 1
Board Of Equalization: Not reported
Referral Date: 04-03-91
Action Date: 04-03-91
Created Date: 04-03-91
Owner Tank Id: Not reported
SWRCB Tank Id: 01-000-000307-000003
Tank Status: A
Capacity: 375
Active Date: 04-03-91
Tank Use: HAZARDOUS
STG: W
Content: HAZARDOUS WA
Number Of Tanks: Not reported

HIST UST:

Name: AMERICAN ELECTRO FINISHING COM
Address: 4933 SAN LEANDRO STREET
City,State,Zip: OAKLAND, CA 94601
File Number: 00035D10
URL: <http://geotracker.waterboards.ca.gov/ustpdfs/pdf/00035D10.pdf>
Region: Not reported
Facility ID: Not reported
Facility Type: Not reported
Other Type: Not reported
Contact Name: Not reported
Telephone: Not reported
Owner Name: Not reported
Owner Address: Not reported
Owner City,St,Zip: Not reported
Total Tanks: Not reported

Tank Num: Not reported

Map ID
 Direction
 Distance
 Elevation

MAP FINDINGS

Site

Database(s)

EDR ID Number
 EPA ID Number

LEEDY PLATING INC AMERICAN ELECTRO (Continued)

S101580336

Container Num: Not reported
 Year Installed: Not reported
 Tank Capacity: Not reported
 Tank Used for: Not reported
 Type of Fuel: Not reported
 Container Construction Thickness: Not reported
 Leak Detection: Not reported

Click here for Geo Tracker PDF:

CA FID UST:

Facility ID: 01002514
 Regulated By: UTNKA
 Regulated ID: CAD009162
 Cortese Code: Not reported
 SIC Code: Not reported
 Facility Phone: 4155336831
 Mail To: Not reported
 Mailing Address: 4933 SAN LEANDRO ST
 Mailing Address 2: Not reported
 Mailing City,St,Zip: OAKLAND 94601
 Contact: Not reported
 Contact Phone: Not reported
 DUNs Number: Not reported
 NPDES Number: Not reported
 EPA ID: Not reported
 Comments: Not reported
 Status: Active

U117
ENE
1/8-1/4
0.238 mi.
1255 ft.

AMERICAN ELECTROFINISHING CO
4933 SAN LEANDRO ST
OAKLAND, CA 94601
Site 3 of 7 in cluster U

RCRA-SQG 1000360815
HIST UST CAD009162603
CHMIRS
FINDS
ECHO

Relative:
Higher
Actual:
17 ft.

RCRA-SQG:
 Date Form Received by Agency: 19960901
 Handler Name: AMERICAN ELECTROFINISHING CO
 Handler Address: 4933 SAN LEANDRO ST
 Handler City,State,Zip: OAKLAND, CA 94601
 EPA ID: CAD009162603
 Contact Name: Not reported
 Contact Address: Not reported
 Contact City,State,Zip: Not reported
 Contact Telephone: Not reported
 Contact Fax: Not reported
 Contact Email: Not reported
 Contact Title: Not reported
 EPA Region: 09
 Land Type: Not reported
 Federal Waste Generator Description: Small Quantity Generator
 Non-Notifier: Not reported
 Biennial Report Cycle: Not reported
 Accessibility: Not reported
 Active Site Indicator: Handler Activities
 State District Owner: CA
 State District: 2

Map ID
 Direction
 Distance
 Elevation

MAP FINDINGS

Site

Database(s)

EDR ID Number
 EPA ID Number

AMERICAN ELECTROFINISHING CO (Continued)

1000360815

Mailing Address:	4933 SAN LEANDRO STREET
Mailing City,State,Zip:	OAKLAND, CA 94601
Owner Name:	Not reported
Owner Type:	Not reported
Operator Name:	NOT REQUIRED
Operator Type:	Private
Short-Term Generator Activity:	No
Importer Activity:	No
Mixed Waste Generator:	No
Transporter Activity:	No
Transfer Facility Activity:	No
Recycler Activity with Storage:	No
Small Quantity On-Site Burner Exemption:	No
Smelting Melting and Refining Furnace Exemption:	No
Underground Injection Control:	No
Off-Site Waste Receipt:	No
Universal Waste Indicator:	No
Universal Waste Destination Facility:	No
Federal Universal Waste:	No
Active Site Fed-Reg Treatment Storage and Disposal Facility:	Not reported
Active Site Converter Treatment storage and Disposal Facility:	Not reported
Active Site State-Reg Treatment Storage and Disposal Facility:	Not reported
Active Site State-Reg Handler:	---
Federal Facility Indicator:	Not reported
Hazardous Secondary Material Indicator:	NN
Sub-Part K Indicator:	Not reported
Commercial TSD Indicator:	No
Treatment Storage and Disposal Type:	Not reported
2018 GPRA Permit Baseline:	Not on the Baseline
2018 GPRA Renewals Baseline:	Not on the Baseline
Permit Renewals Workload Universe:	Not reported
Permit Workload Universe:	Not reported
Permit Progress Universe:	Not reported
Post-Closure Workload Universe:	Not reported
Closure Workload Universe:	Not reported
202 GPRA Corrective Action Baseline:	No
Corrective Action Workload Universe:	No
Subject to Corrective Action Universe:	No
Non-TSDFs Where RCRA CA has Been Imposed Universe:	No
TSDFs Potentially Subject to CA Under 3004 (u)/(v) Universe:	No
TSDFs Only Subject to CA under Discretionary Auth Universe:	No
Corrective Action Priority Ranking:	No NCAPS ranking
Environmental Control Indicator:	No
Institutional Control Indicator:	No
Human Exposure Controls Indicator:	N/A
Groundwater Controls Indicator:	N/A
Operating TSDF Universe:	Not reported
Full Enforcement Universe:	Not reported
Significant Non-Complier Universe:	No
Unaddressed Significant Non-Complier Universe:	No
Addressed Significant Non-Complier Universe:	No
Significant Non-Complier With a Compliance Schedule Universe:	No
Financial Assurance Required:	Not reported
Handler Date of Last Change:	20060905
Recognized Trader-Importer:	No
Recognized Trader-Exporter:	No
Importer of Spent Lead Acid Batteries:	No

Map ID
Direction
Distance
Elevation

MAP FINDINGS

Site

Database(s)

EDR ID Number
EPA ID Number

AMERICAN ELECTROFINISHING CO (Continued)

1000360815

Exporter of Spent Lead Acid Batteries: No
Recycler Activity Without Storage: Not reported
Manifest Broker: Not reported
Sub-Part P Indicator: No

Handler - Owner Operator:

Owner/Operator Indicator: Operator
Owner/Operator Name: NOT REQUIRED
Legal Status: Private
Date Became Current: Not reported
Date Ended Current: Not reported
Owner/Operator Address: NOT REQUIRED
Owner/Operator City,State,Zip: NOT REQUIRED, ME 99999
Owner/Operator Telephone: 415-555-1212
Owner/Operator Telephone Ext: Not reported
Owner/Operator Fax: Not reported
Owner/Operator Email: Not reported

Owner/Operator Indicator: Owner
Owner/Operator Name: LEEDY PLATING INC
Legal Status: Private
Date Became Current: Not reported
Date Ended Current: Not reported
Owner/Operator Address: NOT REQUIRED
Owner/Operator City,State,Zip: NOT REQUIRED, ME 99999
Owner/Operator Telephone: 415-555-1212
Owner/Operator Telephone Ext: Not reported
Owner/Operator Fax: Not reported
Owner/Operator Email: Not reported

Owner/Operator Indicator: Operator
Owner/Operator Name: NOT REQUIRED
Legal Status: Private
Date Became Current: Not reported
Date Ended Current: Not reported
Owner/Operator Address: NOT REQUIRED
Owner/Operator City,State,Zip: NOT REQUIRED, ME 99999
Owner/Operator Telephone: 415-555-1212
Owner/Operator Telephone Ext: Not reported
Owner/Operator Fax: Not reported
Owner/Operator Email: Not reported

Historic Generators:

Receive Date: 19960901
Handler Name: AMERICAN ELECTROFINISHING CO
Federal Waste Generator Description: Large Quantity Generator
State District Owner: CA
Large Quantity Handler of Universal Waste: No
Recognized Trader Importer: No
Recognized Trader Exporter: No
Spent Lead Acid Battery Importer: No
Spent Lead Acid Battery Exporter: No
Current Record: No
Non Storage Recycler Activity: Not reported
Electronic Manifest Broker: Not reported

Map ID
Direction
Distance
Elevation

MAP FINDINGS

Site

Database(s)

EDR ID Number
EPA ID Number

AMERICAN ELECTROFINISHING CO (Continued)

1000360815

Receive Date: 19960901
Handler Name: AMERICAN ELECTROFINISHING CO
Federal Waste Generator Description: Small Quantity Generator
State District Owner: CA
Large Quantity Handler of Universal Waste: No
Recognized Trader Importer: No
Recognized Trader Exporter: No
Spent Lead Acid Battery Importer: No
Spent Lead Acid Battery Exporter: No
Current Record: Yes
Non Storage Recycler Activity: Not reported
Electronic Manifest Broker: Not reported

Receive Date: 19800826
Handler Name: AMERICAN ELECTROFINISHING CO
Federal Waste Generator Description: Large Quantity Generator
State District Owner: CA
Large Quantity Handler of Universal Waste: No
Recognized Trader Importer: No
Recognized Trader Exporter: No
Spent Lead Acid Battery Importer: No
Spent Lead Acid Battery Exporter: No
Current Record: No
Non Storage Recycler Activity: Not reported
Electronic Manifest Broker: Not reported

Receive Date: 19900405
Handler Name: AMERICAN ELECTRO FINISHING CO (DB
Federal Waste Generator Description: Large Quantity Generator
State District Owner: Not reported
Large Quantity Handler of Universal Waste: No
Recognized Trader Importer: No
Recognized Trader Exporter: No
Spent Lead Acid Battery Importer: No
Spent Lead Acid Battery Exporter: No
Current Record: No
Non Storage Recycler Activity: Not reported
Electronic Manifest Broker: Not reported

Receive Date: 19920220
Handler Name: AMERICAN ELECTRO FINISHING CO
Federal Waste Generator Description: Large Quantity Generator
State District Owner: Not reported
Large Quantity Handler of Universal Waste: No
Recognized Trader Importer: No
Recognized Trader Exporter: No
Spent Lead Acid Battery Importer: No
Spent Lead Acid Battery Exporter: No
Current Record: No
Non Storage Recycler Activity: Not reported
Electronic Manifest Broker: Not reported

List of NAICS Codes and Descriptions:

NAICS Code: 332813
NAICS Description: ELECTROPLATING, PLATING, POLISHING, ANODIZING, AND COLORING

Map ID
Direction
Distance
Elevation

MAP FINDINGS

Site

Database(s)

EDR ID Number
EPA ID Number

AMERICAN ELECTROFINISHING CO (Continued)

1000360815

Facility Has Received Notices of Violation:

Found Violation: Yes
Agency Which Determined Violation: State
Violation Short Description: Generators - General
Date Violation was Determined: 19850129
Actual Return to Compliance Date: 19921223
Return to Compliance Qualifier: Observed
Violation Responsible Agency: State
Scheduled Compliance Date: 19850306
Enforcement Identifier: 001
Date of Enforcement Action: 19850206
Enforcement Responsible Agency: State
Enforcement Docket Number: Not reported
Enforcement Attorney: R9
Corrective Action Component: No
Appeal Initiated Date: Not reported
Appeal Resolution Date: Not reported
Disposition Status Date: Not reported
Disposition Status: Not reported
Disposition Status Description: Not reported
Consent/Final Order Sequence Number: Not reported
Consent/Final Order Respondent Name: Not reported
Consent/Final Order Lead Agency: Not reported
Enforcement Type: WRITTEN INFORMAL
Enforcement Responsible Person: R9
Enforcement Responsible Sub-Organization: Not reported
SEP Sequence Number: Not reported
SEP Expenditure Amount: Not reported
SEP Scheduled Completion Date: Not reported
SEP Actual Date: Not reported
SEP Defaulted Date: Not reported
SEP Type: Not reported
SEP Type Description: Not reported
Proposed Amount: Not reported
Final Monetary Amount: Not reported
Paid Amount: Not reported
Final Count: Not reported
Final Amount: Not reported

Found Violation: No
Agency Which Determined Violation: Not reported
Violation Short Description: Not reported
Date Violation was Determined: Not reported
Actual Return to Compliance Date: Not reported
Return to Compliance Qualifier: Not reported
Violation Responsible Agency: Not reported
Scheduled Compliance Date: Not reported
Enforcement Identifier: Not reported
Date of Enforcement Action: Not reported
Enforcement Responsible Agency: Not reported
Enforcement Docket Number: Not reported
Enforcement Attorney: Not reported
Corrective Action Component: Not reported
Appeal Initiated Date: Not reported
Appeal Resolution Date: Not reported
Disposition Status Date: Not reported
Disposition Status: Not reported

Map ID
Direction
Distance
Elevation

MAP FINDINGS

Site

Database(s)

EDR ID Number
EPA ID Number

AMERICAN ELECTROFINISHING CO (Continued)

1000360815

Disposition Status Description:	Not reported
Consent/Final Order Sequence Number:	Not reported
Consent/Final Order Respondent Name:	Not reported
Consent/Final Order Lead Agency:	Not reported
Enforcement Type:	Not reported
Enforcement Responsible Person:	Not reported
Enforcement Responsible Sub-Organization:	Not reported
SEP Sequence Number:	Not reported
SEP Expenditure Amount:	Not reported
SEP Scheduled Completion Date:	Not reported
SEP Actual Date:	Not reported
SEP Defaulted Date:	Not reported
SEP Type:	Not reported
SEP Type Description:	Not reported
Proposed Amount:	Not reported
Final Monetary Amount:	Not reported
Paid Amount:	Not reported
Final Count:	Not reported
Final Amount:	Not reported
Found Violation:	No
Agency Which Determined Violation:	Not reported
Violation Short Description:	Not reported
Date Violation was Determined:	Not reported
Actual Return to Compliance Date:	Not reported
Return to Compliance Qualifier:	Not reported
Violation Responsible Agency:	Not reported
Scheduled Compliance Date:	Not reported
Enforcement Identifier:	Not reported
Date of Enforcement Action:	Not reported
Enforcement Responsible Agency:	Not reported
Enforcement Docket Number:	Not reported
Enforcement Attorney:	Not reported
Corrective Action Component:	Not reported
Appeal Initiated Date:	Not reported
Appeal Resolution Date:	Not reported
Disposition Status Date:	Not reported
Disposition Status:	Not reported
Disposition Status Description:	Not reported
Consent/Final Order Sequence Number:	Not reported
Consent/Final Order Respondent Name:	Not reported
Consent/Final Order Lead Agency:	Not reported
Enforcement Type:	Not reported
Enforcement Responsible Person:	Not reported
Enforcement Responsible Sub-Organization:	Not reported
SEP Sequence Number:	Not reported
SEP Expenditure Amount:	Not reported
SEP Scheduled Completion Date:	Not reported
SEP Actual Date:	Not reported
SEP Defaulted Date:	Not reported
SEP Type:	Not reported
SEP Type Description:	Not reported
Proposed Amount:	Not reported
Final Monetary Amount:	Not reported
Paid Amount:	Not reported
Final Count:	Not reported
Final Amount:	Not reported

Map ID
Direction
Distance
Elevation

MAP FINDINGS

Site

Database(s)

EDR ID Number
EPA ID Number

AMERICAN ELECTROFINISHING CO (Continued)

1000360815

Found Violation: No
Agency Which Determined Violation: Not reported
Violation Short Description: Not reported
Date Violation was Determined: Not reported
Actual Return to Compliance Date: Not reported
Return to Compliance Qualifier: Not reported
Violation Responsible Agency: Not reported
Scheduled Compliance Date: Not reported
Enforcement Identifier: Not reported
Date of Enforcement Action: Not reported
Enforcement Responsible Agency: Not reported
Enforcement Docket Number: Not reported
Enforcement Attorney: Not reported
Corrective Action Component: Not reported
Appeal Initiated Date: Not reported
Appeal Resolution Date: Not reported
Disposition Status Date: Not reported
Disposition Status: Not reported
Disposition Status Description: Not reported
Consent/Final Order Sequence Number: Not reported
Consent/Final Order Respondent Name: Not reported
Consent/Final Order Lead Agency: Not reported
Enforcement Type: Not reported
Enforcement Responsible Person: Not reported
Enforcement Responsible Sub-Organization: Not reported
SEP Sequence Number: Not reported
SEP Expenditure Amount: Not reported
SEP Scheduled Completion Date: Not reported
SEP Actual Date: Not reported
SEP Defaulted Date: Not reported
SEP Type: Not reported
SEP Type Description: Not reported
Proposed Amount: Not reported
Final Monetary Amount: Not reported
Paid Amount: Not reported
Final Count: Not reported
Final Amount: Not reported

Found Violation: No
Agency Which Determined Violation: Not reported
Violation Short Description: Not reported
Date Violation was Determined: Not reported
Actual Return to Compliance Date: Not reported
Return to Compliance Qualifier: Not reported
Violation Responsible Agency: Not reported
Scheduled Compliance Date: Not reported
Enforcement Identifier: Not reported
Date of Enforcement Action: Not reported
Enforcement Responsible Agency: Not reported
Enforcement Docket Number: Not reported
Enforcement Attorney: Not reported
Corrective Action Component: Not reported
Appeal Initiated Date: Not reported
Appeal Resolution Date: Not reported
Disposition Status Date: Not reported
Disposition Status: Not reported
Disposition Status Description: Not reported

Map ID
Direction
Distance
Elevation

MAP FINDINGS

Site

Database(s)

EDR ID Number
EPA ID Number

AMERICAN ELECTROFINISHING CO (Continued)

1000360815

Consent/Final Order Sequence Number:Not reported
Consent/Final Order Respondent Name: Not reported
Consent/Final Order Lead Agency: Not reported
Enforcement Type: Not reported
Enforcement Responsible Person: Not reported
Enforcement Responsible Sub-Organization: Not reported
SEP Sequence Number: Not reported
SEP Expenditure Amount: Not reported
SEP Scheduled Completion Date: Not reported
SEP Actual Date: Not reported
SEP Defaulted Date: Not reported
SEP Type: Not reported
SEP Type Description: Not reported
Proposed Amount: Not reported
Final Monetary Amount: Not reported
Paid Amount: Not reported
Final Count: Not reported
Final Amount: Not reported

Found Violation: No
Agency Which Determined Violation: Not reported
Violation Short Description: Not reported
Date Violation was Determined: Not reported
Actual Return to Compliance Date: Not reported
Return to Compliance Qualifier: Not reported
Violation Responsible Agency: Not reported
Scheduled Compliance Date: Not reported
Enforcement Identifier: Not reported
Date of Enforcement Action: Not reported
Enforcement Responsible Agency: Not reported
Enforcement Docket Number: Not reported
Enforcement Attorney: Not reported
Corrective Action Component: Not reported
Appeal Initiated Date: Not reported
Appeal Resolution Date: Not reported
Disposition Status Date: Not reported
Disposition Status: Not reported
Disposition Status Description: Not reported

Consent/Final Order Sequence Number:Not reported
Consent/Final Order Respondent Name: Not reported
Consent/Final Order Lead Agency: Not reported
Enforcement Type: Not reported
Enforcement Responsible Person: Not reported
Enforcement Responsible Sub-Organization: Not reported
SEP Sequence Number: Not reported
SEP Expenditure Amount: Not reported
SEP Scheduled Completion Date: Not reported
SEP Actual Date: Not reported
SEP Defaulted Date: Not reported
SEP Type: Not reported
SEP Type Description: Not reported
Proposed Amount: Not reported
Final Monetary Amount: Not reported
Paid Amount: Not reported
Final Count: Not reported
Final Amount: Not reported

Map ID
Direction
Distance
Elevation

MAP FINDINGS

Site

Database(s)

EDR ID Number
EPA ID Number

AMERICAN ELECTROFINISHING CO (Continued)

1000360815

Evaluation Action Summary:

Evaluation Date: 19850129
Evaluation Responsible Agency: State
Found Violation: Yes
Evaluation Type Description: COMPLIANCE EVALUATION INSPECTION ON-SITE
Evaluation Responsible Person Identifier: R9
Evaluation Responsible Sub-Organization: Not reported
Actual Return to Compliance Date: 19921223
Scheduled Compliance Date: 19850306
Date of Request: Not reported
Date Response Received: Not reported
Request Agency: Not reported
Former Citation: Not reported

Evaluation Date: 19940511
Evaluation Responsible Agency: State Contractor/Grantee
Found Violation: No
Evaluation Type Description: COMPLIANCE EVALUATION INSPECTION ON-SITE
Evaluation Responsible Person Identifier: R9
Evaluation Responsible Sub-Organization: Not reported
Actual Return to Compliance Date: Not reported
Scheduled Compliance Date: Not reported
Date of Request: Not reported
Date Response Received: Not reported
Request Agency: Not reported
Former Citation: Not reported

Evaluation Date: 19921223
Evaluation Responsible Agency: State Contractor/Grantee
Found Violation: No
Evaluation Type Description: COMPLIANCE EVALUATION INSPECTION ON-SITE
Evaluation Responsible Person Identifier: R9
Evaluation Responsible Sub-Organization: Not reported
Actual Return to Compliance Date: Not reported
Scheduled Compliance Date: Not reported
Date of Request: Not reported
Date Response Received: Not reported
Request Agency: Not reported
Former Citation: Not reported

Evaluation Date: 19910708
Evaluation Responsible Agency: State Contractor/Grantee
Found Violation: No
Evaluation Type Description: COMPLIANCE EVALUATION INSPECTION ON-SITE
Evaluation Responsible Person Identifier: R9
Evaluation Responsible Sub-Organization: Not reported
Actual Return to Compliance Date: Not reported
Scheduled Compliance Date: Not reported
Date of Request: Not reported
Date Response Received: Not reported
Request Agency: Not reported
Former Citation: Not reported

Evaluation Date: 19930202
Evaluation Responsible Agency: State Contractor/Grantee
Found Violation: No
Evaluation Type Description: COMPLIANCE EVALUATION INSPECTION ON-SITE

Map ID
Direction
Distance
Elevation

MAP FINDINGS

Site

Database(s)

EDR ID Number
EPA ID Number

AMERICAN ELECTROFINISHING CO (Continued)

1000360815

Evaluation Responsible Person Identifier:	R9
Evaluation Responsible Sub-Organization:	Not reported
Actual Return to Compliance Date:	Not reported
Scheduled Compliance Date:	Not reported
Date of Request:	Not reported
Date Response Received:	Not reported
Request Agency:	Not reported
Former Citation:	Not reported
Evaluation Date:	19911226
Evaluation Responsible Agency:	State Contractor/Grantee
Found Violation:	No
Evaluation Type Description:	COMPLIANCE EVALUATION INSPECTION ON-SITE
Evaluation Responsible Person Identifier:	R9
Evaluation Responsible Sub-Organization:	Not reported
Actual Return to Compliance Date:	Not reported
Scheduled Compliance Date:	Not reported
Date of Request:	Not reported
Date Response Received:	Not reported
Request Agency:	Not reported
Former Citation:	Not reported

HIST UST:

Name:	AMERICAN ELECTRO FINISHING COM
Address:	4933 SAN LEANDRO ST
City,State,Zip:	OAKLAND, CA 94601
File Number:	Not reported
URL:	Not reported
Region:	STATE
Facility ID:	00000054664
Facility Type:	Other
Other Type:	METAL PLATER
Contact Name:	PAT SANGANI
Telephone:	4155336831
Owner Name:	AMERICAN ELECTRO FINISHING COM
Owner Address:	4933 SAN LEANDRO STREET
Owner City,St,Zip:	OAKLAND, CA 94601
Total Tanks:	0005

Tank Num:	001
Container Num:	1
Year Installed:	1980
Tank Capacity:	00000480
Tank Used for:	WASTE
Type of Fuel:	Not reported
Container Construction Thickness:	Not reported
Leak Detection:	None

Tank Num:	002
Container Num:	2
Year Installed:	1980
Tank Capacity:	00000480
Tank Used for:	WASTE
Type of Fuel:	Not reported
Container Construction Thickness:	Not reported
Leak Detection:	None

Map ID
Direction
Distance
Elevation

MAP FINDINGS

Site

Database(s)

EDR ID Number
EPA ID Number

AMERICAN ELECTROFINISHING CO (Continued)

1000360815

Tank Num: 003
Container Num: 3
Year Installed: 1980
Tank Capacity: 00000480
Tank Used for: WASTE
Type of Fuel: Not reported
Container Construction Thickness: Not reported
Leak Detection: None

Tank Num: 004
Container Num: 4
Year Installed: 1980
Tank Capacity: 00000480
Tank Used for: WASTE
Type of Fuel: Not reported
Container Construction Thickness: Not reported
Leak Detection: None

Tank Num: 005
Container Num: 5
Year Installed: 1980
Tank Capacity: 00008500
Tank Used for: WASTE
Type of Fuel: Not reported
Container Construction Thickness: Not reported
Leak Detection: None

CHMIRS:

Name: Not reported
Address: 4933 SAN LEANDRO
City,State,Zip: OAKLAND, CA 94601
OES Incident Number: 099713
OES notification: Not reported
OES Date: Not reported
OES Time: Not reported
Date Completed: 03-DEC-90
Property Use: Not reported
Agency Id Number: 1075
Agency Incident Number: 9035666
Time Notified: 1714
Time Completed: 1800
Surrounding Area: Not reported
Estimated Temperature: Not reported
Property Management: Not reported
More Than Two Substances Involved?: N
Resp Agncy Personel # Of Decontaminated: 0
Responding Agency Personel # Of Injuries: 0
Responding Agency Personel # Of Fatalities: 0
Others Number Of Decontaminated: 0
Others Number Of Injuries: 0
Others Number Of Fatalities: 0
Vehicle Make/year: Not reported
Vehicle License Number: Not reported
Vehicle State: Not reported
Vehicle Id Number: Not reported
CA DOT PUC/ICC Number: Not reported
Company Name: Not reported

Map ID
Direction
Distance
Elevation

MAP FINDINGS

Site

Database(s)

EDR ID Number
EPA ID Number

AMERICAN ELECTROFINISHING CO (Continued)

1000360815

Reporting Officer Name/ID:	DAVID FLETCHER
Report Date:	03-DEC-90
Facility Telephone:	415 444-3322
Waterway Involved:	Not reported
Waterway:	Not reported
Spill Site:	Not reported
Cleanup By:	Not reported
Containment:	Not reported
What Happened:	Not reported
Type:	Not reported
Measure:	Not reported
Other:	Not reported
Date/Time:	Not reported
Year:	88-92
Agency:	Not reported
Incident Date:	03-DEC-90
Admin Agency:	Not reported
Amount:	Not reported
Contained:	Not reported
Site Type:	Not reported
E Date:	20-JUN-91
Substance:	Not reported
Unknown:	Not reported
Substance #2:	Not reported
Substance #3:	Not reported
Evacuations:	Not reported
Number of Injuries:	Not reported
Number of Fatalities:	Not reported
#1 Pipeline:	Not reported
#2 Pipeline:	Not reported
#3 Pipeline:	Not reported
#1 Vessel >= 300 Tons:	Not reported
#2 Vessel >= 300 Tons:	Not reported
#3 Vessel >= 300 Tons:	Not reported
Evacs:	Not reported
Injuries:	Not reported
Fatals:	Not reported
Comments:	Y
Description:	Not reported

FINDS:

Registry ID: 110002635747

Click Here:

Environmental Interest/Information System:

RCRAInfo is a national information system that supports the Resource Conservation and Recovery Act (RCRA) program through the tracking of events and activities related to facilities that generate, transport, and treat, store, or dispose of hazardous waste. RCRAInfo allows RCRA program staff to track the notification, permit, compliance, and corrective action activities required under RCRA.

[Click this hyperlink](#) while viewing on your computer to access additional FINDS: detail in the EDR Site Report.

ECHO:

Envid: 1000360815

Map ID
 Direction
 Distance
 Elevation

MAP FINDINGS

Site

Database(s)

EDR ID Number
 EPA ID Number

AMERICAN ELECTROFINISHING CO (Continued)

1000360815

Registry ID: 110002635747
 DFR URL: <http://echo.epa.gov/detailed-facility-report?fid=110002635747>
 Name: AMERICAN ELECTROFINISHING CO
 Address: 4933 SAN LEANDRO ST
 City,State,Zip: OAKLAND, CA 94601

**U118
 ENE
 1/8-1/4
 0.238 mi.
 1255 ft.**

**AMERICAN ELECTROFINISHING
 4933 SAN LEANDRO STREET
 OAKLAND, CA 94601**

**ENVIROSTOR S118757371
 N/A**

Site 4 of 7 in cluster U

**Relative:
 Higher**

ENVIROSTOR:

**Actual:
 17 ft.**

Name: AMERICAN ELECTROFINISHING
 Address: 4933 SAN LEANDRO STREET
 City,State,Zip: OAKLAND, CA 94601
 Facility ID: 70000089
 Status: No Action Required
 Status Date: 05/30/2007
 Site Code: Not reported
 Site Type: Evaluation
 Site Type Detailed: Evaluation
 Acres: 0.39
 NPL: NO
 Regulatory Agencies: SMBRP, US EPA
 Lead Agency: SMBRP
 Program Manager: Not reported
 Supervisor: Mark Piros
 Division Branch: Cleanup Berkeley
 Assembly: 18
 Senate: 09
 Special Program: EPA - PASI
 Restricted Use: NO
 Site Mgmt Req: NONE SPECIFIED
 Funding: EPA Grant
 Latitude: 37.76672
 Longitude: -122.2128
 APN: 034-2271-001-02, 34-2271-1-2
 Past Use: METAL PLATING - OTHER
 Potential COC: Lead Nickel
 Confirmed COC: Nickel Lead
 Potential Description: SOIL
 Alias Name: 034-2271-001-02
 Alias Type: APN
 Alias Name: 34-2271-1-2
 Alias Type: APN
 Alias Name: 70000089
 Alias Type: Envirostor ID Number

Completed Info:

Completed Area Name: PROJECT WIDE
 Completed Sub Area Name: Not reported
 Completed Document Type: Site Screening
 Completed Date: 06/21/2006
 Comments: Not reported

Completed Area Name: PROJECT WIDE
 Completed Sub Area Name: Not reported

Map ID
Direction
Distance
Elevation

MAP FINDINGS

Site

Database(s)

EDR ID Number
EPA ID Number

AMERICAN ELECTROFINISHING (Continued)

S118757371

Completed Document Type: Site Screening
Completed Date: 05/30/2007
Comments: The recommendation is to refer the site to City of Oakland.

Future Area Name: Not reported
Future Sub Area Name: Not reported
Future Document Type: Not reported
Future Due Date: Not reported
Schedule Area Name: Not reported
Schedule Sub Area Name: Not reported
Schedule Document Type: Not reported
Schedule Due Date: Not reported
Schedule Revised Date: Not reported

X119
NE
1/8-1/4
0.239 mi.
1260 ft.

NL INDS INC PIGMENTS & CHEM DIV
4701 SAN LEANDRO ST
OAKLAND, CA 94601

SEMS-ARCHIVE 1003878530
CAD980637151

Site 5 of 6 in cluster X

Relative:
Higher
Actual:
20 ft.

SEMS Archive:
Site ID: 0901878
EPA ID: CAD980637151
Name: NL INDS INC PIGMENTS & CHEM DIV
Address: 4701 SAN LEANDRO ST
Address 2: Not reported
City,State,Zip: OAKLAND, CA 94601
Cong District: 09
FIPS Code: 06001
FF: N
NPL: Not on the NPL
Non NPL Status: NFRAP-Site does not qualify for the NPL based on existing information

SEMS Archive Detail:

Region: 09
Site ID: 0901878
EPA ID: CAD980637151
Site Name: NL INDS INC PIGMENTS & CHEM DIV
NPL: N
FF: N
OU: 00
Action Code: VS
Action Name: ARCH SITE
SEQ: 1
Start Date: Not reported
Finish Date: 1986-01-01 05:00:00
Qual: Not reported
Current Action Lead: EPA Perf In-Hse

Region: 09
Site ID: 0901878
EPA ID: CAD980637151
Site Name: NL INDS INC PIGMENTS & CHEM DIV
NPL: N
FF: N
OU: 00
Action Code: PA
Action Name: PA

Map ID
 Direction
 Distance
 Elevation

MAP FINDINGS

Site

Database(s)

EDR ID Number
 EPA ID Number

NL INDS INC PIGMENTS & CHEM DIV (Continued)

1003878530

SEQ: 1
 Start Date: Not reported
 Finish Date: 1986-01-01 05:00:00
 Qual: N
 Current Action Lead: EPA Perf

Region: 09
 Site ID: 0901878
 EPA ID: CAD980637151
 Site Name: NL INDS INC PIGMENTS & CHEM DIV
 NPL: N
 FF: N
 OU: 00
 Action Code: DS
 Action Name: DISCVRY
 SEQ: 1
 Start Date: 1981-06-01 04:00:00
 Finish Date: 1981-06-01 04:00:00
 Qual: Not reported
 Current Action Lead: EPA Perf

X120
NE
1/8-1/4
0.239 mi.
1260 ft.

Relative:
Higher

Actual:
20 ft.

N L INDUSTRIES INC FRM DUTCH BOY PAINT
4701 SAN LEANDRO BLVD
OAKLAND, CA 94601

Site 6 of 6 in cluster X

RCRA-SQG **1000397504**
ENVIROSTOR **CAT080029564**
CPS-SLIC
Alameda County CS
VCP
SWEEPS UST
HIST UST
CA FID UST
DEED
FINDS
ECHO
CERS

RCRA-SQG:
 Date Form Received by Agency: 20040728
 Handler Name: N L INDUSTRIES INC FRM DUTCH BOY PAINT
 Handler Address: 4701 SAN LEANDRO BLVD
 Handler City,State,Zip: OAKLAND, CA 94601
 EPA ID: CAT080029564
 Contact Name: PATRICIA A VOJACK
 Contact Address: 4701 SAN LEANDRO BLVD
 Contact City,State,Zip: OAKLAND, CA 94601
 Contact Telephone: 630-986-2900 133
 Contact Fax: Not reported
 Contact Email: PVOJACK@ENTACT.COM
 Contact Title: Not reported
 EPA Region: 09
 Land Type: Private
 Federal Waste Generator Description: Small Quantity Generator
 Non-Notifier: Not reported
 Biennial Report Cycle: Not reported
 Accessibility: Not reported
 Active Site Indicator: Handler Activities
 State District Owner: Not reported
 State District: Not reported
 Mailing Address: 4701 SAN LEANDRO BLVD

Map ID
 Direction
 Distance
 Elevation

MAP FINDINGS

Site

Database(s)

EDR ID Number
 EPA ID Number

N L INDUSTRIES INC FRM DUTCH BOY PAINT (Continued)

1000397504

Mailing City,State,Zip:	OAKLAND, CA 94601
Owner Name:	FRANCIS COLLINS AND CATHERINE COLLINS
Owner Type:	Private
Operator Name:	N L INDUSTRIES
Operator Type:	Private
Short-Term Generator Activity:	No
Importer Activity:	No
Mixed Waste Generator:	No
Transporter Activity:	No
Transfer Facility Activity:	No
Recycler Activity with Storage:	No
Small Quantity On-Site Burner Exemption:	No
Smelting Melting and Refining Furnace Exemption:	No
Underground Injection Control:	No
Off-Site Waste Receipt:	No
Universal Waste Indicator:	No
Universal Waste Destination Facility:	No
Federal Universal Waste:	No
Active Site Fed-Reg Treatment Storage and Disposal Facility:	Not reported
Active Site Converter Treatment storage and Disposal Facility:	Not reported
Active Site State-Reg Treatment Storage and Disposal Facility:	Not reported
Active Site State-Reg Handler:	---
Federal Facility Indicator:	Not reported
Hazardous Secondary Material Indicator:	NN
Sub-Part K Indicator:	Not reported
Commercial TSD Indicator:	No
Treatment Storage and Disposal Type:	Not reported
2018 GPRC Permit Baseline:	Not on the Baseline
2018 GPRC Renewals Baseline:	Not on the Baseline
Permit Renewals Workload Universe:	Not reported
Permit Workload Universe:	Not reported
Permit Progress Universe:	Not reported
Post-Closure Workload Universe:	Not reported
Closure Workload Universe:	Not reported
202 GPRC Corrective Action Baseline:	No
Corrective Action Workload Universe:	No
Subject to Corrective Action Universe:	No
Non-TSDs Where RCRA CA has Been Imposed Universe:	No
TSDs Potentially Subject to CA Under 3004 (u)/(v) Universe:	No
TSDs Only Subject to CA under Discretionary Auth Universe:	No
Corrective Action Priority Ranking:	No NCAPS ranking
Environmental Control Indicator:	No
Institutional Control Indicator:	No
Human Exposure Controls Indicator:	N/A
Groundwater Controls Indicator:	N/A
Operating TSD Universe:	Not reported
Full Enforcement Universe:	Not reported
Significant Non-Complier Universe:	No
Unaddressed Significant Non-Complier Universe:	No
Addressed Significant Non-Complier Universe:	No
Significant Non-Complier With a Compliance Schedule Universe:	No
Financial Assurance Required:	Not reported
Handler Date of Last Change:	20060905
Recognized Trader-Importer:	No
Recognized Trader-Exporter:	No
Importer of Spent Lead Acid Batteries:	No
Exporter of Spent Lead Acid Batteries:	No

Map ID
Direction
Distance
Elevation

MAP FINDINGS

Site

Database(s)

EDR ID Number
EPA ID Number

N L INDUSTRIES INC FRM DUTCH BOY PAINT (Continued)

1000397504

Recycler Activity Without Storage: Not reported
Manifest Broker: Not reported
Sub-Part P Indicator: No

Hazardous Waste Summary:

Waste Code: D000
Waste Description: Not Defined

Waste Code: D008
Waste Description: LEAD

Handler - Owner Operator:

Owner/Operator Indicator: Owner
Owner/Operator Name: FRANCIS COLLINS AND CATHERINE COLLINS
Legal Status: Private
Date Became Current: 19781201
Date Ended Current: Not reported
Owner/Operator Address: 4701 SAN LEANDRO
Owner/Operator City,State,Zip: OAKLAND, CA 94601
Owner/Operator Telephone: Not reported
Owner/Operator Telephone Ext: Not reported
Owner/Operator Fax: Not reported
Owner/Operator Email: Not reported

Owner/Operator Indicator: Owner
Owner/Operator Name: FRANCIS COLLINS AND CATHERINE COLLINS
Legal Status: Private
Date Became Current: 19781201
Date Ended Current: Not reported
Owner/Operator Address: 4701 SAN LEANDRO
Owner/Operator City,State,Zip: OAKLAND, CA 94601
Owner/Operator Telephone: Not reported
Owner/Operator Telephone Ext: Not reported
Owner/Operator Fax: Not reported
Owner/Operator Email: Not reported

Owner/Operator Indicator: Operator
Owner/Operator Name: N L INDUSTRIES
Legal Status: Private
Date Became Current: 20040719
Date Ended Current: Not reported
Owner/Operator Address: Not reported
Owner/Operator City,State,Zip: Not reported
Owner/Operator Telephone: Not reported
Owner/Operator Telephone Ext: Not reported
Owner/Operator Fax: Not reported
Owner/Operator Email: Not reported

Owner/Operator Indicator: Operator
Owner/Operator Name: N L INDUSTRIES
Legal Status: Private
Date Became Current: 20040719
Date Ended Current: Not reported
Owner/Operator Address: Not reported
Owner/Operator City,State,Zip: Not reported

Map ID
Direction
Distance
Elevation

MAP FINDINGS

Site

Database(s)

EDR ID Number
EPA ID Number

N L INDUSTRIES INC FRM DUTCH BOY PAINT (Continued)

1000397504

Owner/Operator Telephone: Not reported
Owner/Operator Telephone Ext: Not reported
Owner/Operator Fax: Not reported
Owner/Operator Email: Not reported

Owner/Operator Indicator: Owner
Owner/Operator Name: FRANCIS COLLINS
Legal Status: Private
Date Became Current: Not reported
Date Ended Current: Not reported
Owner/Operator Address: 6050 HOLLIS ST
Owner/Operator City,State,Zip: EMERYVILLE, CA 94608
Owner/Operator Telephone: 415-555-1212
Owner/Operator Telephone Ext: Not reported
Owner/Operator Fax: Not reported
Owner/Operator Email: Not reported

Owner/Operator Indicator: Operator
Owner/Operator Name: NOT REQUIRED
Legal Status: Private
Date Became Current: Not reported
Date Ended Current: Not reported
Owner/Operator Address: NOT REQUIRED
Owner/Operator City,State,Zip: NOT REQUIRED, ME 99999
Owner/Operator Telephone: 415-555-1212
Owner/Operator Telephone Ext: Not reported
Owner/Operator Fax: Not reported
Owner/Operator Email: Not reported

Historic Generators:

Receive Date: 20040728
Handler Name: N L INDUSTRIES INC FRM DUTCH BOY PAINT
Federal Waste Generator Description: Small Quantity Generator
State District Owner: Not reported
Large Quantity Handler of Universal Waste: No
Recognized Trader Importer: No
Recognized Trader Exporter: No
Spent Lead Acid Battery Importer: No
Spent Lead Acid Battery Exporter: No
Current Record: Yes
Non Storage Recycler Activity: Not reported
Electronic Manifest Broker: Not reported

Receive Date: 19990421
Handler Name: PROPER MANAGEMENT
Federal Waste Generator Description: Large Quantity Generator
State District Owner: Not reported
Large Quantity Handler of Universal Waste: No
Recognized Trader Importer: No
Recognized Trader Exporter: No
Spent Lead Acid Battery Importer: No
Spent Lead Acid Battery Exporter: No
Current Record: No
Non Storage Recycler Activity: Not reported
Electronic Manifest Broker: Not reported

Receive Date: 20040728

Map ID
Direction
Distance
Elevation

MAP FINDINGS

Site

Database(s)

EDR ID Number
EPA ID Number

N L INDUSTRIES INC FRM DUTCH BOY PAINT (Continued)

1000397504

Handler Name: N L INDUSTRIES INC FRM DUTCH BOY PAINT
Federal Waste Generator Description: Large Quantity Generator
State District Owner: Not reported
Large Quantity Handler of Universal Waste: No
Recognized Trader Importer: No
Recognized Trader Exporter: No
Spent Lead Acid Battery Importer: No
Spent Lead Acid Battery Exporter: No
Current Record: No
Non Storage Recycler Activity: Not reported
Electronic Manifest Broker: Not reported

List of NAICS Codes and Descriptions:

NAICS Code: 56291
NAICS Description: REMEDIATION SERVICES

Facility Has Received Notices of Violations:

Violations: No Violations Found

Evaluation Action Summary:

Evaluations: No Evaluations Found

ENVIROSTOR:

Name: DUTCH BOY PAINT
Address: 4701 SAN LEANDRO STREET
City,State,Zip: OAKLAND, CA 94601
Facility ID: 01390003
Status: Certified / Operation & Maintenance
Status Date: 10/24/2007
Site Code: 201272
Site Type: Voluntary Cleanup
Site Type Detailed: Voluntary Cleanup
Acres: 3.4
NPL: NO
Regulatory Agencies: SMBRP
Lead Agency: SMBRP
Program Manager: Claude Jemison
Supervisor: Cheryl Prowell
Division Branch: Cleanup Berkeley
Assembly: 18
Senate: 09
Special Program: Voluntary Cleanup Program
Restricted Use: YES
Site Mgmt Req: NONE SPECIFIED
Funding: Responsible Party
Latitude: 37.76733
Longitude: -122.2144
APN: 34-2269-2
Past Use: PAINT MANUFACTURING
Potential COC: Arsenic Lead
Confirmed COC: NONE SPECIFIED
Potential Description: SOIL
Alias Name: DUTCH BOY PAINT
Alias Type: Alternate Name

Map ID
Direction
Distance
Elevation

MAP FINDINGS

Site

Database(s)

EDR ID Number
EPA ID Number

N L INDUSTRIES INC FRM DUTCH BOY PAINT (Continued)

1000397504

Alias Name: 34-2269-2
Alias Type: APN
Alias Name: 110002955366
Alias Type: EPA (FRS #)
Alias Name: 201272
Alias Type: Project Code (Site Code)
Alias Name: 01390003
Alias Type: Envirostor ID Number

Completed Info:

Completed Area Name: PROJECT WIDE
Completed Sub Area Name: Not reported
Completed Document Type: Removal Action Completion Report
Completed Date: 03/13/2006
Comments: Implementation Report approved which documents excavation and offsite disposal of contaminated soil and backfilling of unpaved areas.

Completed Area Name: PROJECT WIDE
Completed Sub Area Name: Not reported
Completed Document Type: Removal Action Workplan
Completed Date: 05/02/2003
Comments: Removal Action Workplan (RAW) approved which requires that all soil containing lead above residential levels and arsenic above background, be excavated and disposed offsite.

Completed Area Name: PROJECT WIDE
Completed Sub Area Name: Not reported
Completed Document Type: Certification
Completed Date: 10/24/2007
Comments: Not reported

Completed Area Name: PROJECT WIDE
Completed Sub Area Name: Not reported
Completed Document Type: Annual Oversight Cost Estimate
Completed Date: 11/20/2019
Comments: Not reported

Completed Area Name: PROJECT WIDE
Completed Sub Area Name: Not reported
Completed Document Type: Annual Oversight Cost Estimate
Completed Date: 10/26/2018
Comments: Not reported

Completed Area Name: PROJECT WIDE
Completed Sub Area Name: Not reported
Completed Document Type: Annual Oversight Cost Estimate
Completed Date: 10/05/2020
Comments: Emailed cost estimate letter on 10/5/2020. -EC, 10/5/2020

Completed Area Name: PROJECT WIDE
Completed Sub Area Name: Not reported
Completed Document Type: Correspondence
Completed Date: 10/11/2018
Comments: An email to DTSC providing notification that the Site ownership transferred in 2017. The new Site owner is Dutch Boy Studios, L.P.

Completed Area Name: PROJECT WIDE
Completed Sub Area Name: Not reported

Map ID
Direction
Distance
Elevation

MAP FINDINGS

Site

Database(s)

EDR ID Number
EPA ID Number

N L INDUSTRIES INC FRM DUTCH BOY PAINT (Continued)

1000397504

Completed Document Type: Operation & Maintenance Order/Agreement
Completed Date: 10/11/2007
Comments: Operations and Maintenance Plan for annual inspections and maintenance of the capped property approved.

Completed Area Name: PROJECT WIDE
Completed Sub Area Name: Not reported
Completed Document Type: Land Use Restriction
Completed Date: 09/07/2007
Comments: Deed restrictions signed for portions of the site where lead contamination remain

Completed Area Name: PROJECT WIDE
Completed Sub Area Name: Not reported
Completed Document Type: Correspondence
Completed Date: 09/13/2016
Comments: Email reply to responsible party inquiry about why a discount rate of 7% cannot be used for the financial assurance cost estimate.

Completed Area Name: PROJECT WIDE
Completed Sub Area Name: Not reported
Completed Document Type: Correspondence
Completed Date: 10/30/2015
Comments: Not reported

Completed Area Name: PROJECT WIDE
Completed Sub Area Name: Not reported
Completed Document Type: Correspondence
Completed Date: 09/11/2015
Comments: Not reported

Completed Area Name: PROJECT WIDE
Completed Sub Area Name: Not reported
Completed Document Type: Correspondence
Completed Date: 10/05/2016
Comments: Not reported

Completed Area Name: PROJECT WIDE
Completed Sub Area Name: Not reported
Completed Document Type: Operation and Maintenance Plan
Completed Date: 05/19/2006
Comments: Operation and Maintenance Plan for annual inspections and maintenance of capped site approved.

Completed Area Name: PROJECT WIDE
Completed Sub Area Name: Not reported
Completed Document Type: Design/Implementation Workplan
Completed Date: 06/02/2004
Comments: Implementation Plan describes steps to be taken to remove lead contaminated soils required by the RAW.

Completed Area Name: PROJECT WIDE
Completed Sub Area Name: Not reported
Completed Document Type: Remedial Investigation Report
Completed Date: 04/08/2002
Comments: The Remedial Investigation Report confirms that lead above screening levels exists in surface soils and that underground storage tanks

Map ID
Direction
Distance
Elevation

MAP FINDINGS

Site

Database(s)

EDR ID Number
EPA ID Number

N L INDUSTRIES INC FRM DUTCH BOY PAINT (Continued)

1000397504

exist at the site. Groundwater does not appear to be impacted.

Completed Area Name: PROJECT WIDE
Completed Sub Area Name: Not reported
Completed Document Type: Remedial Investigation Workplan
Completed Date: 02/27/2001
Comments: Workplan for investigation of lead contaminated soils

Completed Area Name: PROJECT WIDE
Completed Sub Area Name: Not reported
Completed Document Type: Remedial Investigation Workplan
Completed Date: 01/31/2003
Comments: Workplan approved. The objective for this remedial investigation is to complete site characterization, including the further evaluation of vertical distribution and extent of total lead and arsenic concentrations in shallow soil and dissolved in shallow groundwater.

Completed Area Name: PROJECT WIDE
Completed Sub Area Name: Not reported
Completed Document Type: Well Installation Workplan
Completed Date: 11/15/2001
Comments: well installation workplan approved

Completed Area Name: PROJECT WIDE
Completed Sub Area Name: Not reported
Completed Document Type: Community Profile
Completed Date: 09/12/2001
Comments: Community Profile approved

Completed Area Name: PROJECT WIDE
Completed Sub Area Name: Not reported
Completed Document Type: Health & Safety Plan
Completed Date: 05/28/2004
Comments: Health and Safety Plan for site cleanup activities

Completed Area Name: PROJECT WIDE
Completed Sub Area Name: Not reported
Completed Document Type: Fact Sheets
Completed Date: 03/21/2003
Comments: Fact Sheet for Draft RAW

Completed Area Name: PROJECT WIDE
Completed Sub Area Name: Not reported
Completed Document Type: Technical Workplan
Completed Date: 04/18/2003
Comments: Closure Plan for City of Oakland approval.

Completed Area Name: PROJECT WIDE
Completed Sub Area Name: Not reported
Completed Document Type: Soils Management Plan
Completed Date: 04/02/2008
Comments: Soil Management plan address disturbance of approximately 120 cubic feet of contaminated soil during the installation of new sidewalks.

Completed Area Name: PROJECT WIDE
Completed Sub Area Name: Not reported
Completed Document Type: Removal Action Completion Report

Map ID
Direction
Distance
Elevation

MAP FINDINGS

Site

Database(s)

EDR ID Number
EPA ID Number

N L INDUSTRIES INC FRM DUTCH BOY PAINT (Continued)

1000397504

Completed Date: 08/28/2008
Comments: The Removal Action consisted of excavation and off site disposal of 20 tons of soil contaminated with lead to a Class I waste disposal facility.

Completed Area Name: PROJECT WIDE
Completed Sub Area Name: Not reported
Completed Document Type: 5 Year Review Reports
Completed Date: 12/14/2017
Comments: Not reported

Completed Area Name: PROJECT WIDE
Completed Sub Area Name: Not reported
Completed Document Type: 5 Year Review Reports
Completed Date: 05/16/2012
Comments: Not reported

Completed Area Name: PROJECT WIDE
Completed Sub Area Name: Not reported
Completed Document Type: Operation and Maintenance Report
Completed Date: 03/21/2014
Comments: The site owner performed an inspection on July 9, 2013 to verify compliance with the Land Use Covenant and certified in the inspection report submitted to DTSC that all uses and activities on the restricted Property were found to be in compliance with the Land Use Covenant. The inspection report noted there have been no disturbances to the cap over contaminated soil.

Completed Area Name: PROJECT WIDE
Completed Sub Area Name: Not reported
Completed Document Type: Operation and Maintenance Report
Completed Date: 04/29/2016
Comments: Not reported

Completed Area Name: PROJECT WIDE
Completed Sub Area Name: Not reported
Completed Document Type: Operation and Maintenance Report
Completed Date: 12/05/2014
Comments: Not reported

Completed Area Name: PROJECT WIDE
Completed Sub Area Name: Not reported
Completed Document Type: Other Report
Completed Date: 11/17/2005
Comments: Not reported

Completed Area Name: PROJECT WIDE
Completed Sub Area Name: Not reported
Completed Document Type: Annual Oversight Cost Estimate
Completed Date: 09/19/2012
Comments: Not reported

Completed Area Name: PROJECT WIDE
Completed Sub Area Name: Not reported
Completed Document Type: Annual Oversight Cost Estimate
Completed Date: 09/24/2013
Comments: A letter notifying RP/owner of DTSC oversight cost estimates.

Map ID
Direction
Distance
Elevation

MAP FINDINGS

Site

Database(s)

EDR ID Number
EPA ID Number

N L INDUSTRIES INC FRM DUTCH BOY PAINT (Continued)

1000397504

Completed Area Name: PROJECT WIDE
Completed Sub Area Name: Not reported
Completed Document Type: Annual Oversight Cost Estimate
Completed Date: 10/20/2014
Comments: Not reported

Completed Area Name: PROJECT WIDE
Completed Sub Area Name: Not reported
Completed Document Type: Annual Oversight Cost Estimate
Completed Date: 10/13/2015
Comments: Not reported

Completed Area Name: PROJECT WIDE
Completed Sub Area Name: Not reported
Completed Document Type: Annual Oversight Cost Estimate
Completed Date: 09/13/2016
Comments: Not reported

Completed Area Name: PROJECT WIDE
Completed Sub Area Name: Not reported
Completed Document Type: Annual Oversight Cost Estimate
Completed Date: 01/26/2018
Comments: Not reported

Completed Area Name: PROJECT WIDE
Completed Sub Area Name: Not reported
Completed Document Type: Annual Oversight Cost Estimate
Completed Date: 10/19/2009
Comments: Not reported

Completed Area Name: PROJECT WIDE
Completed Sub Area Name: Not reported
Completed Document Type: Litigation Support
Completed Date: 12/30/2010
Comments: Collection Activity Summary Form 1479

Completed Area Name: PROJECT WIDE
Completed Sub Area Name: Not reported
Completed Document Type: Land Use Restriction - Site Inspection/Visit
Completed Date: 12/03/2010
Comments: Not reported

Completed Area Name: PROJECT WIDE
Completed Sub Area Name: Not reported
Completed Document Type: Land Use Restriction - Site Inspection/Visit
Completed Date: 05/01/2012
Comments: Not reported

Completed Area Name: PROJECT WIDE
Completed Sub Area Name: Not reported
Completed Document Type: Annual Oversight Cost Estimate
Completed Date: 12/14/2011
Comments: Not reported

Completed Area Name: PROJECT WIDE
Completed Sub Area Name: Not reported
Completed Document Type: CEQA - Notice of Exemption

Map ID
Direction
Distance
Elevation

MAP FINDINGS

Site

Database(s)

EDR ID Number
EPA ID Number

N L INDUSTRIES INC FRM DUTCH BOY PAINT (Continued)

1000397504

Completed Date: 03/18/2003
Comments: NOE approved for Removal Action Workplan

Completed Area Name: PROJECT WIDE
Completed Sub Area Name: Not reported
Completed Document Type: Standard Voluntary Agreement
Completed Date: 06/23/2000
Comments: Voluntary Cleanup Agreement with the National Lead Company and Francis and Catharine Collins for additional investigation and remediation at the site.

Completed Area Name: PROJECT WIDE
Completed Sub Area Name: Not reported
Completed Document Type: Land Use Restriction - Site Inspection/Visit
Completed Date: 12/16/2008
Comments: Minor wear and cracks in the concrete and asphalt surface were observed during the inspection. Additionally, there was no evidence of any activities prohibited by the Deed Restriction.

Future Area Name: PROJECT WIDE
Future Sub Area Name: Not reported
Future Document Type: 5 Year Review Reports
Future Due Date: 2022
Schedule Area Name: Not reported
Schedule Sub Area Name: Not reported
Schedule Document Type: Not reported
Schedule Due Date: Not reported
Schedule Revised Date: Not reported

CPS-SLIC:

Name: FRANCIS COLLINS PROPERTY
Address: 4701 SAN LEANDRO ST
City,State,Zip: OAKLAND, CA 94621
Region: STATE
Facility Status: Completed - Case Closed
Status Date: 06/23/1999
Global Id: T06019745567
Lead Agency: ALAMEDA COUNTY LOP
Lead Agency Case Number: RO0002637
Latitude: 37.767806
Longitude: -122.213891
Case Type: Cleanup Program Site
Case Worker: Not reported
Local Agency: Not reported
RB Case Number: 01-0658
File Location: All Files are on GeoTracker or in the Local Agency Database
Potential Media Affected: Under Investigation
Potential Contaminants of Concern: Other Chlorinated Hydrocarbons, Other Solvent or Non-Petroleum Hydrocarbon, Lead, Gasoline, Other Petroleum, Waste Oil / Motor / Hydraulic / Lubricating
Site History: Not reported

[Click here to access the California GeoTracker records for this facility:](#)

Alameda County CS:

Name: FRANCIS COLLINS PROPERTY

Map ID
Direction
Distance
Elevation

MAP FINDINGS

Site

Database(s)

EDR ID Number
EPA ID Number

N L INDUSTRIES INC FRM DUTCH BOY PAINT (Continued)

1000397504

Address: 4701 SAN LEANDRO ST
City,State,Zip: OAKLAND, CA 94621
Status: Leak Confirmation
Record Id: RO0002637
PE: 5502
Facility Status: Leak Confirmation
Latitude: Not reported
Longitude: Not reported

Name: FRANCIS COLLINS PROPERTY
Address: 4701 SAN LEANDRO ST
City,State,Zip: OAKLAND, CA 94621
Status: Case Closed
Record Id: RO0002637
PE: 5502
Facility Status: Case Closed
Latitude: Not reported
Longitude: Not reported

VCP:

Name: DUTCH BOY PAINT
Address: 4701 SAN LEANDRO STREET
City,State,Zip: OAKLAND, CA 94601
Facility ID: 01390003
Site Type: Voluntary Cleanup
Site Type Detail: Voluntary Cleanup
Site Mgmt. Req.: NONE SPECIFIED
Acres: 3.4
National Priorities List: NO
Cleanup Oversight Agencies: SMBRP
Lead Agency: SMBRP
Lead Agency Description: DTSC - Site Cleanup Program
Project Manager: Claude Jemison
Supervisor: Cheryl Prowell
Division Branch: Cleanup Berkeley
Site Code: 201272
Assembly: 18
Senate: 09
Special Programs Code: Voluntary Cleanup Program
Status: Certified / Operation & Maintenance
Status Date: 10/24/2007
Restricted Use: YES
Funding: Responsible Party
Lat/Long: 37.76733 / -122.2144
APN: 34-2269-2
Past Use: PAINT MANUFACTURING
Potential COC: 30001, 30013
Confirmed COC: NONE SPECIFIED
Potential Description: SOIL
Alias Name: DUTCH BOY PAINT
Alias Type: Alternate Name
Alias Name: 34-2269-2
Alias Type: APN
Alias Name: 110002955366
Alias Type: EPA (FRS #)
Alias Name: 201272
Alias Type: Project Code (Site Code)

Map ID
Direction
Distance
Elevation

MAP FINDINGS

Site

Database(s)

EDR ID Number
EPA ID Number

N L INDUSTRIES INC FRM DUTCH BOY PAINT (Continued)

1000397504

Alias Name: 01390003
Alias Type: Envirostor ID Number

Completed Info:

Completed Area Name: PROJECT WIDE
Completed Sub Area Name: Not reported
Completed Document Type: Removal Action Completion Report
Completed Date: 03/13/2006
Comments: Implementation Report approved which documents excavation and offsite disposal of contaminated soil and backfilling of unpaved areas.

Completed Area Name: PROJECT WIDE
Completed Sub Area Name: Not reported
Completed Document Type: Removal Action Workplan
Completed Date: 05/02/2003
Comments: Removal Action Workplan (RAW) approved which requires that all soil containing lead above residential levels and arsenic above background, be excavated and disposed offsite.

Completed Area Name: PROJECT WIDE
Completed Sub Area Name: Not reported
Completed Document Type: Certification
Completed Date: 10/24/2007
Comments: Not reported

Completed Area Name: PROJECT WIDE
Completed Sub Area Name: Not reported
Completed Document Type: Annual Oversight Cost Estimate
Completed Date: 11/20/2019
Comments: Not reported

Completed Area Name: PROJECT WIDE
Completed Sub Area Name: Not reported
Completed Document Type: Annual Oversight Cost Estimate
Completed Date: 10/26/2018
Comments: Not reported

Completed Area Name: PROJECT WIDE
Completed Sub Area Name: Not reported
Completed Document Type: Annual Oversight Cost Estimate
Completed Date: 10/05/2020
Comments: Emailed cost estimate letter on 10/5/2020. -EC, 10/5/2020

Completed Area Name: PROJECT WIDE
Completed Sub Area Name: Not reported
Completed Document Type: Correspondence
Completed Date: 10/11/2018
Comments: An email to DTSC providing notification that the Site ownership transferred in 2017. The new Site owner is Dutch Boy Studios, L.P.

Completed Area Name: PROJECT WIDE
Completed Sub Area Name: Not reported
Completed Document Type: Operation & Maintenance Order/Agreement
Completed Date: 10/11/2007
Comments: Operations and Maintenance Plan for annual inspections and maintenance of the capped property approved.

Completed Area Name: PROJECT WIDE

Map ID
Direction
Distance
Elevation

MAP FINDINGS

Site

Database(s)

EDR ID Number
EPA ID Number

N L INDUSTRIES INC FRM DUTCH BOY PAINT (Continued)

1000397504

Completed Sub Area Name: Not reported
Completed Document Type: Land Use Restriction
Completed Date: 09/07/2007
Comments: Deed restrictions signed for portions of the site where lead contamination remain

Completed Area Name: PROJECT WIDE
Completed Sub Area Name: Not reported
Completed Document Type: Correspondence
Completed Date: 09/13/2016
Comments: Email reply to responsible party inquiry about why a discount rate of 7% cannot be used for the financial assurance cost estimate.

Completed Area Name: PROJECT WIDE
Completed Sub Area Name: Not reported
Completed Document Type: Correspondence
Completed Date: 10/30/2015
Comments: Not reported

Completed Area Name: PROJECT WIDE
Completed Sub Area Name: Not reported
Completed Document Type: Correspondence
Completed Date: 09/11/2015
Comments: Not reported

Completed Area Name: PROJECT WIDE
Completed Sub Area Name: Not reported
Completed Document Type: Correspondence
Completed Date: 10/05/2016
Comments: Not reported

Completed Area Name: PROJECT WIDE
Completed Sub Area Name: Not reported
Completed Document Type: Operation and Maintenance Plan
Completed Date: 05/19/2006
Comments: Operation and Maintenance Plan for annual inspections and maintenance of capped site approved.

Completed Area Name: PROJECT WIDE
Completed Sub Area Name: Not reported
Completed Document Type: Design/Implementation Workplan
Completed Date: 06/02/2004
Comments: Implementation Plan describes steps to be taken to remove lead contaminated soils required by the RAW.

Completed Area Name: PROJECT WIDE
Completed Sub Area Name: Not reported
Completed Document Type: Remedial Investigation Report
Completed Date: 04/08/2002
Comments: The Remedial Investigation Report confirms that lead above screening levels exists in surface soils and that underground storage tanks exist at the site. Groundwater does not appear to be impacted.

Completed Area Name: PROJECT WIDE
Completed Sub Area Name: Not reported
Completed Document Type: Remedial Investigation Workplan
Completed Date: 02/27/2001

Map ID
Direction
Distance
Elevation

MAP FINDINGS

Site

Database(s)

EDR ID Number
EPA ID Number

N L INDUSTRIES INC FRM DUTCH BOY PAINT (Continued)

1000397504

Comments: Workplan for investigation of lead contaminated soils

Completed Area Name: PROJECT WIDE
Completed Sub Area Name: Not reported
Completed Document Type: Remedial Investigation Workplan
Completed Date: 01/31/2003
Comments: Workplan approved. The objective for this remedial investigation is to complete site characterization, including the further evaluation of vertical distribution and extent of total lead and arsenic concentrations in shallow soil and dissolved in shallow groundwater.

Completed Area Name: PROJECT WIDE
Completed Sub Area Name: Not reported
Completed Document Type: Well Installation Workplan
Completed Date: 11/15/2001
Comments: well installation workplan approved

Completed Area Name: PROJECT WIDE
Completed Sub Area Name: Not reported
Completed Document Type: Community Profile
Completed Date: 09/12/2001
Comments: Community Profile approved

Completed Area Name: PROJECT WIDE
Completed Sub Area Name: Not reported
Completed Document Type: Health & Safety Plan
Completed Date: 05/28/2004
Comments: Health and Safety Plan for site cleanup activities

Completed Area Name: PROJECT WIDE
Completed Sub Area Name: Not reported
Completed Document Type: Fact Sheets
Completed Date: 03/21/2003
Comments: Fact Sheet for Draft RAW

Completed Area Name: PROJECT WIDE
Completed Sub Area Name: Not reported
Completed Document Type: Technical Workplan
Completed Date: 04/18/2003
Comments: Closure Plan for City of Oakland approval.

Completed Area Name: PROJECT WIDE
Completed Sub Area Name: Not reported
Completed Document Type: Soils Management Plan
Completed Date: 04/02/2008
Comments: Soil Management plan address disturbance of approximately 120 cubic feet of contaminated soil during the installation of new sidewalks.

Completed Area Name: PROJECT WIDE
Completed Sub Area Name: Not reported
Completed Document Type: Removal Action Completion Report
Completed Date: 08/28/2008
Comments: The Removal Action consisted of excavation and off site disposal of 20 tons of soil contaminated with lead to a Class I waste disposal facility.

Completed Area Name: PROJECT WIDE

Map ID
Direction
Distance
Elevation

MAP FINDINGS

Site

Database(s)

EDR ID Number
EPA ID Number

N L INDUSTRIES INC FRM DUTCH BOY PAINT (Continued)

1000397504

Completed Sub Area Name: Not reported
Completed Document Type: 5 Year Review Reports
Completed Date: 12/14/2017
Comments: Not reported

Completed Area Name: PROJECT WIDE
Completed Sub Area Name: Not reported
Completed Document Type: 5 Year Review Reports
Completed Date: 05/16/2012
Comments: Not reported

Completed Area Name: PROJECT WIDE
Completed Sub Area Name: Not reported
Completed Document Type: Operation and Maintenance Report
Completed Date: 03/21/2014
Comments: The site owner performed an inspection on July 9, 2013 to verify compliance with the Land Use Covenant and certified in the inspection report submitted to DTSC that all uses and activities on the restricted Property were found to be in compliance with the Land Use Covenant. The inspection report noted there have been no disturbances to the cap over contaminated soil.

Completed Area Name: PROJECT WIDE
Completed Sub Area Name: Not reported
Completed Document Type: Operation and Maintenance Report
Completed Date: 04/29/2016
Comments: Not reported

Completed Area Name: PROJECT WIDE
Completed Sub Area Name: Not reported
Completed Document Type: Operation and Maintenance Report
Completed Date: 12/05/2014
Comments: Not reported

Completed Area Name: PROJECT WIDE
Completed Sub Area Name: Not reported
Completed Document Type: Other Report
Completed Date: 11/17/2005
Comments: Not reported

Completed Area Name: PROJECT WIDE
Completed Sub Area Name: Not reported
Completed Document Type: Annual Oversight Cost Estimate
Completed Date: 09/19/2012
Comments: Not reported

Completed Area Name: PROJECT WIDE
Completed Sub Area Name: Not reported
Completed Document Type: Annual Oversight Cost Estimate
Completed Date: 09/24/2013
Comments: A letter notifying RP/owner of DTSC oversight cost estimates.

Completed Area Name: PROJECT WIDE
Completed Sub Area Name: Not reported
Completed Document Type: Annual Oversight Cost Estimate
Completed Date: 10/20/2014
Comments: Not reported

Map ID
Direction
Distance
Elevation

MAP FINDINGS

Site

Database(s)

EDR ID Number
EPA ID Number

N L INDUSTRIES INC FRM DUTCH BOY PAINT (Continued)

1000397504

Completed Area Name: PROJECT WIDE
Completed Sub Area Name: Not reported
Completed Document Type: Annual Oversight Cost Estimate
Completed Date: 10/13/2015
Comments: Not reported

Completed Area Name: PROJECT WIDE
Completed Sub Area Name: Not reported
Completed Document Type: Annual Oversight Cost Estimate
Completed Date: 09/13/2016
Comments: Not reported

Completed Area Name: PROJECT WIDE
Completed Sub Area Name: Not reported
Completed Document Type: Annual Oversight Cost Estimate
Completed Date: 01/26/2018
Comments: Not reported

Completed Area Name: PROJECT WIDE
Completed Sub Area Name: Not reported
Completed Document Type: Annual Oversight Cost Estimate
Completed Date: 10/19/2009
Comments: Not reported

Completed Area Name: PROJECT WIDE
Completed Sub Area Name: Not reported
Completed Document Type: Litigation Support
Completed Date: 12/30/2010
Comments: Collection Activity Summary Form 1479

Completed Area Name: PROJECT WIDE
Completed Sub Area Name: Not reported
Completed Document Type: Land Use Restriction - Site Inspection/Visit
Completed Date: 12/03/2010
Comments: Not reported

Completed Area Name: PROJECT WIDE
Completed Sub Area Name: Not reported
Completed Document Type: Land Use Restriction - Site Inspection/Visit
Completed Date: 05/01/2012
Comments: Not reported

Completed Area Name: PROJECT WIDE
Completed Sub Area Name: Not reported
Completed Document Type: Annual Oversight Cost Estimate
Completed Date: 12/14/2011
Comments: Not reported

Completed Area Name: PROJECT WIDE
Completed Sub Area Name: Not reported
Completed Document Type: CEQA - Notice of Exemption
Completed Date: 03/18/2003
Comments: NOE approved for Removal Action Workplan

Completed Area Name: PROJECT WIDE
Completed Sub Area Name: Not reported
Completed Document Type: Standard Voluntary Agreement

Map ID
Direction
Distance
Elevation

MAP FINDINGS

Site

Database(s)

EDR ID Number
EPA ID Number

N L INDUSTRIES INC FRM DUTCH BOY PAINT (Continued)

1000397504

Completed Date: 06/23/2000
Comments: Voluntary Cleanup Agreement with the National Lead Company and Francis and Catharine Collins for additional investigation and remediation at the site.

Completed Area Name: PROJECT WIDE
Completed Sub Area Name: Not reported
Completed Document Type: Land Use Restriction - Site Inspection/Visit
Completed Date: 12/16/2008
Comments: Minor wear and cracks in the concrete and asphalt surface were observed during the inspection. Additionally, there was no evidence of any activities prohibited by the Deed Restriction.

Future Area Name: PROJECT WIDE
Future Sub Area Name: Not reported
Future Document Type: 5 Year Review Reports
Future Due Date: 2022
Schedule Area Name: Not reported
Schedule Sub Area Name: Not reported
Schedule Document Type: Not reported
Schedule Due Date: Not reported
Schedule Revised Date: Not reported

SWEEPS UST:

Name: WASTE OIL RECOVERY SYSTEMS
Address: 4701 SAN LEANDRO
City: OAKLAND
Status: Not reported
Comp Number: 40198
Number: Not reported
Board Of Equalization: 44-000403
Referral Date: Not reported
Action Date: Not reported
Created Date: Not reported
Owner Tank Id: Not reported
SWRCB Tank Id: 01-000-040198-000001
Tank Status: Not reported
Capacity: 10000
Active Date: Not reported
Tank Use: OIL
STG: WASTE
Content: WASTE OIL
Number Of Tanks: 3

Name: WASTE OIL RECOVERY SYSTEMS
Address: 4701 SAN LEANDRO
City: OAKLAND
Status: Not reported
Comp Number: 40198
Number: Not reported
Board Of Equalization: 44-000403
Referral Date: Not reported
Action Date: Not reported
Created Date: Not reported
Owner Tank Id: Not reported
SWRCB Tank Id: 01-000-040198-000002
Tank Status: Not reported

Map ID
Direction
Distance
Elevation

MAP FINDINGS

Site

Database(s)

EDR ID Number
EPA ID Number

N L INDUSTRIES INC FRM DUTCH BOY PAINT (Continued)

1000397504

Capacity: 10000
Active Date: Not reported
Tank Use: OIL
STG: WASTE
Content: WASTE OIL
Number Of Tanks: Not reported

Name: WASTE OIL RECOVERY SYSTEMS
Address: 4701 SAN LEANDRO
City: OAKLAND
Status: Not reported
Comp Number: 40198
Number: Not reported
Board Of Equalization: 44-000403
Referral Date: Not reported
Action Date: Not reported
Created Date: Not reported
Owner Tank Id: Not reported
SWRCB Tank Id: 01-000-040198-000003
Tank Status: Not reported
Capacity: 20000
Active Date: Not reported
Tank Use: OIL
STG: WASTE
Content: WASTE OIL
Number Of Tanks: Not reported

HIST UST:

Name: WASTE OIL RECOVERY SYSTEMS
Address: 4701 SAN LEANDRO
City,State,Zip: OAKLAND, CA 94601
File Number: 000364C9
URL: <http://geotracker.waterboards.ca.gov/ustpdfs/pdf/000364C9.pdf>
Region: STATE
Facility ID: 00000040198
Facility Type: Other
Other Type: WASTE OIL COLLECTOR
Contact Name: Not reported
Telephone: 4155330750
Owner Name: WASTE OIL RECOVERY SYSTEMS, IN
Owner Address: 801 HIGH STREET
Owner City,St,Zip: OAKLAND, CA 94601
Total Tanks: 0004

Tank Num: 001
Container Num: #1
Year Installed: Not reported
Tank Capacity: 00010000
Tank Used for: WASTE
Type of Fuel: WASTE OIL
Container Construction Thickness: 3/8
Leak Detection: Visual, Pressure Test

Tank Num: 002
Container Num: #2
Year Installed: Not reported
Tank Capacity: 00010000

Map ID
Direction
Distance
Elevation

MAP FINDINGS

Site

Database(s)

EDR ID Number
EPA ID Number

N L INDUSTRIES INC FRM DUTCH BOY PAINT (Continued)

1000397504

Tank Used for: WASTE
Type of Fuel: WASTE OIL
Container Construction Thickness: 3/8
Leak Detection: Visual, Pressure Test

Tank Num: 003
Container Num: #3
Year Installed: Not reported
Tank Capacity: 00020000
Tank Used for: WASTE
Type of Fuel: WASTE OIL
Container Construction Thickness: 3/8
Leak Detection: Visual, Pressure Test

Tank Num: 004
Container Num: #4
Year Installed: Not reported
Tank Capacity: 00000100
Tank Used for: WASTE
Type of Fuel: WASTE OIL
Container Construction Thickness: Not reported
Leak Detection: Visual

[Click here for Geo Tracker PDF:](#)

CA FID UST:

Facility ID: 01002181
Regulated By: UTNKI
Regulated ID: 00040198
Cortese Code: Not reported
SIC Code: Not reported
Facility Phone: 4155330750
Mail To: Not reported
Mailing Address: 801 HIGH ST
Mailing Address 2: Not reported
Mailing City,St,Zip: OAKLAND 94601
Contact: Not reported
Contact Phone: Not reported
DUNS Number: Not reported
NPDES Number: Not reported
EPA ID: Not reported
Comments: Not reported
Status: Inactive

DEED:

Name: DUTCH BOY PAINT
Address: 4701 SAN LEANDRO STREET
City,State,Zip: OAKLAND, CA 94601
Envirostor ID: 1390003
Area: PROJECT WIDE
Sub Area: Not reported
Site Type: VOLUNTARY CLEANUP
Status: CERTIFIED / OPERATION & MAINTENANCE
Agency: Not reported
Covenant Uploaded: Not reported
Deed Date(s): 09/07/2007

Map ID
Direction
Distance
Elevation

MAP FINDINGS

Site

Database(s)

EDR ID Number
EPA ID Number

N L INDUSTRIES INC FRM DUTCH BOY PAINT (Continued)

1000397504

File Name: Envirostor Land Use Restrictions

FINDS:

Registry ID: 110002955366

Click Here:

Environmental Interest/Information System:

California Department of Toxic Substances Control EnviroStor System (DTSC-EnviroStor) is an online search and Geographic Information System (GIS) tool for identifying sites that have known contamination or sites for which there may be reasons to investigate further. The EnviroStor database includes the following site types: Federal Superfund sites (National Priorities List (NPL)); State Response, including Military Facilities and State Superfund; Voluntary Cleanup; and School sites.

RCRAInfo is a national information system that supports the Resource Conservation and Recovery Act (RCRA) program through the tracking of events and activities related to facilities that generate, transport, and treat, store, or dispose of hazardous waste. RCRAInfo allows RCRA program staff to track the notification, permit, compliance, and corrective action activities required under RCRA.

[Click this hyperlink](#) while viewing on your computer to access additional FINDS: detail in the EDR Site Report.

ECHO:

Envid: 1000397504
Registry ID: 110002955366
DFR URL: <http://echo.epa.gov/detailed-facility-report?fid=110002955366>
Name: DUTCH BOY PAINT
Address: 4701 SAN LEANDRO BLVD
City,State,Zip: OAKLAND, CA 94601

CERS:

Name: FRANCIS COLLINS PROPERTY
Address: 4701 SAN LEANDRO ST
City,State,Zip: OAKLAND, CA 94621
Site ID: 217082
CERS ID: T06019745567
CERS Description: Cleanup Program Site

T121 WESTERN STUCCO
East 5115 8TH STREET
1/8-1/4 OAKLAND, CA 94601
0.241 mi.
1271 ft. Site 5 of 5 in cluster T

LUST U003301165
Alameda County CS N/A
Cortese
HIST CORTESE
CERS

Relative:
Higher
Actual:
13 ft.

LUST:
Name: WESTERN STUCCO
Address: 5115 8TH STREET
City,State,Zip: OAKLAND, CA 94601
Lead Agency: SAN FRANCISCO BAY RWQCB (REGION 2)
Case Type: LUST Cleanup Site
Geo Track: http://geotracker.waterboards.ca.gov/profile_report.asp?global_id=T0600102059
Global Id: T0600102059
Latitude: 37.764964
Longitude: -122.212184

Map ID
Direction
Distance
Elevation

MAP FINDINGS

Site

Database(s)

EDR ID Number
EPA ID Number

WESTERN STUCCO (Continued)

U003301165

Status: Completed - Case Closed
Status Date: 03/27/2014
Case Worker: REL
RB Case Number: 01-2242
Local Agency: Not reported
File Location: All Files are on GeoTracker or in the Local Agency Database
Local Case Number: Not reported
Potential Media Affect: Other Groundwater (uses other than drinking water)
Potential Contaminants of Concern: Gasoline
Site History: In March 1991 two USTs were removed and confirmation soil samples detected elevated levels of hydrocarbon contamination. In February 2001 installed groundwater monitoring wells to evaluate the dissolved contaminant plume. Currently, elevated concentrations of hydrocarbon contamination were detected in groundwater and additional site characterization has been proposed. Not all historic documents for the fuel leak case may be available on GeoTracker. A more complete historic case file for this site is located on the Alameda County Environmental Health website at:
<http://ehgis.acgov.org/dehpublic/dehpublic.jsp>.

LUST:

Global Id: T0600102059
Contact Type: Regional Board Caseworker
Contact Name: RALPH LAMBERT
Organization Name: SAN FRANCISCO BAY RWQCB (REGION 2)
Address: 1515 CLAY ST. SUITE 1500
City: OAKLAND
Email: ralambert@waterboards.ca.gov
Phone Number: Not reported

LUST:

Global Id: T0600102059
Action Type: ENFORCEMENT
Date: 07/24/2009
Action: Staff Letter - #20090724

Global Id: T0600102059
Action Type: ENFORCEMENT
Date: 10/04/2010
Action: Staff Letter - #20101004

Global Id: T0600102059
Action Type: ENFORCEMENT
Date: 12/17/2013
Action: 13267 Requirement

Global Id: T0600102059
Action Type: ENFORCEMENT
Date: 01/20/2009
Action: Staff Letter - #20090120

Global Id: T0600102059
Action Type: ENFORCEMENT
Date: 03/06/2013
Action: Staff Letter

Global Id: T0600102059

Map ID
Direction
Distance
Elevation

MAP FINDINGS

Site

Database(s)

EDR ID Number
EPA ID Number

WESTERN STUCCO (Continued)

U003301165

Action Type: ENFORCEMENT
Date: 12/04/2012
Action: 13267 Requirement

Global Id: T0600102059
Action Type: Other
Date: 06/05/1997
Action: Leak Reported

Global Id: T0600102059
Action Type: RESPONSE
Date: 05/07/1991
Action: Tank Removal Report / UST Sampling Report

Global Id: T0600102059
Action Type: RESPONSE
Date: 03/12/2001
Action: Well Installation Report

Global Id: T0600102059
Action Type: RESPONSE
Date: 07/16/2003
Action: Soil and Water Investigation Report

Global Id: T0600102059
Action Type: RESPONSE
Date: 03/18/2002
Action: Monitoring Report - Semi-Annually

Global Id: T0600102059
Action Type: RESPONSE
Date: 01/09/1991
Action: Correspondence

Global Id: T0600102059
Action Type: RESPONSE
Date: 07/19/2002
Action: Correspondence

Global Id: T0600102059
Action Type: RESPONSE
Date: 11/24/1997
Action: Soil and Water Investigation Report

Global Id: T0600102059
Action Type: RESPONSE
Date: 11/24/1997
Action: Soil and Water Investigation Report

Global Id: T0600102059
Action Type: ENFORCEMENT
Date: 07/03/2008
Action: Staff Letter - #20080703

Global Id: T0600102059
Action Type: ENFORCEMENT
Date: 12/03/2012

Map ID
Direction
Distance
Elevation

MAP FINDINGS

Site

Database(s)

EDR ID Number
EPA ID Number

WESTERN STUCCO (Continued)

U003301165

Action: Meeting

Global Id: T0600102059
Action Type: ENFORCEMENT
Date: 10/08/2013
Action: Notification - Public Notice of Case Closure

Global Id: T0600102059
Action Type: ENFORCEMENT
Date: 05/02/2013
Action: Staff Letter

Global Id: T0600102059
Action Type: Other
Date: 03/26/1991
Action: Leak Stopped

Global Id: T0600102059
Action Type: ENFORCEMENT
Date: 08/19/2013
Action: Staff Letter

Global Id: T0600102059
Action Type: ENFORCEMENT
Date: 01/16/2013
Action: File Review - Closure

Global Id: T0600102059
Action Type: ENFORCEMENT
Date: 03/06/2013
Action: Site Visit / Inspection / Sampling

Global Id: T0600102059
Action Type: RESPONSE
Date: 03/24/2014
Action: Well Destruction Report

Global Id: T0600102059
Action Type: RESPONSE
Date: 03/06/2014
Action: Other Report / Document

Global Id: T0600102059
Action Type: RESPONSE
Date: 03/06/2014
Action: Other Report / Document

Global Id: T0600102059
Action Type: ENFORCEMENT
Date: 12/02/2009
Action: File review

Global Id: T0600102059
Action Type: ENFORCEMENT
Date: 03/21/2012
Action: Referral to Regional Board - #20120321

Map ID
Direction
Distance
Elevation

MAP FINDINGS

Site

Database(s)

EDR ID Number
EPA ID Number

WESTERN STUCCO (Continued)

U003301165

Global Id: T0600102059
Action Type: ENFORCEMENT
Date: 01/20/2009
Action: Notice of Responsibility - #20090120

Global Id: T0600102059
Action Type: ENFORCEMENT
Date: 03/27/2014
Action: Closure/No Further Action Letter

Global Id: T0600102059
Action Type: Other
Date: 03/26/1991
Action: Leak Discovery

Global Id: T0600102059
Action Type: RESPONSE
Date: 12/19/2010
Action: Soil and Water Investigation Workplan

Global Id: T0600102059
Action Type: RESPONSE
Date: 02/15/2012
Action: Request for Closure - Regulator Responded

Global Id: T0600102059
Action Type: RESPONSE
Date: 02/20/2013
Action: Request for Closure - Regulator Responded

Global Id: T0600102059
Action Type: RESPONSE
Date: 08/02/2013
Action: Request for Closure - Regulator Responded

Global Id: T0600102059
Action Type: REMEDIATION
Date: 03/26/1991
Action: Excavation

LUST:

Global Id: T0600102059
Status: Open - Case Begin Date
Status Date: 03/26/1991

Global Id: T0600102059
Status: Open - Site Assessment
Status Date: 06/05/1997

Global Id: T0600102059
Status: Open - Site Assessment
Status Date: 06/16/2003

Global Id: T0600102059
Status: Completed - Case Closed
Status Date: 03/27/2014

Map ID
Direction
Distance
Elevation

MAP FINDINGS

Site

Database(s)

EDR ID Number
EPA ID Number

WESTERN STUCCO (Continued)

U003301165

LUST REG 2:

Region: 2
Facility Id: 01-2242
Facility Status: Leak being confirmed
Case Number: 3688
How Discovered: Tank Closure
Leak Cause: Corrosion
Leak Source: Tank
Date Leak Confirmed: 8/26/1997
Oversight Program: LUST
Prelim. Site Assessment Wokplan Submitted: Not reported
Preliminary Site Assessment Began: Not reported
Pollution Characterization Began: Not reported
Pollution Remediation Plan Submitted: Not reported
Date Remediation Action Underway: Not reported
Date Post Remedial Action Monitoring Began: Not reported

Alameda County CS:

Name: WESTERN STUCCO
Address: 5115 E 8TH ST
City,State,Zip: OAKLAND, CA 94601
Status: 11
Record Id: RO0000319
PE: 5602
Facility Status: Not reported
Latitude: 37.765015791
Longitude: -122.21228301

Name: WESTERN STUCCO
Address: 5115 E 8TH ST
City,State,Zip: OAKLAND, CA 94601
Status: Pollution Characterization
Record Id: RO0000319
PE: 5602
Facility Status: Pollution Charaterization
Latitude: 37.765015791
Longitude: -122.21228301

CORTESE:

Name: WESTERN STUCCO
Address: 5115 8TH STREET
City,State,Zip: OAKLAND, CA 94601
Region: CORTESE
Envirostor Id: Not reported
Global ID: T0600102059
Site/Facility Type: LUST CLEANUP SITE
Cleanup Status: COMPLETED - CASE CLOSED
Status Date: Not reported
Site Code: Not reported
Latitude: Not reported
Longitude: Not reported
Owner: Not reported
Enf Type: Not reported
Swat R: Not reported
Flag: active
Order No: Not reported

Map ID
Direction
Distance
Elevation

MAP FINDINGS

Site

Database(s)

EDR ID Number
EPA ID Number

WESTERN STUCCO (Continued)

U003301165

Waste Discharge System No: Not reported
Effective Date: Not reported
Region 2: Not reported
WID Id: Not reported
Solid Waste Id No: Not reported
Waste Management Uit Name: Not reported
File Name: Active Open

HIST CORTESE:

edr_fname: WESTERN STUCCO
edr_fadd1: 5115 8TH
City,State,Zip: OAKLAND, CA 94601
Region: CORTESE
Facility County Code: 1
Reg By: LTNKA
Reg Id: 01-2242

CERS:

Name: WESTERN STUCCO
Address: 5115 8TH STREET
City,State,Zip: OAKLAND, CA 94601
Site ID: 252846
CERS ID: T0600102059
CERS Description: Leaking Underground Storage Tank Cleanup Site

Affiliation:

Affiliation Type Desc: Regional Board Caseworker
Entity Name: RALPH LAMBERT - SAN FRANCISCO BAY RWQCB (REGION 2)
Entity Title: Not reported
Affiliation Address: 1515 CLAY ST. SUITE 1500
Affiliation City: OAKLAND
Affiliation State: CA
Affiliation Country: Not reported
Affiliation Zip: Not reported
Affiliation Phone: Not reported

U122
ENE
1/8-1/4
0.242 mi.
1279 ft.

JJ AUTO BODY SHOP
4951 SAN LEANDRO ST
OAKLAND, CA 94601

RCRA NonGen / NLR **1024811682**
CAL000296124

Site 5 of 7 in cluster U

Relative:
Higher

RCRA NonGen / NLR:
Date Form Received by Agency:

20050706

Actual:
17 ft.

Handler Name: JJ AUTO BODY SHOP
Handler Address:
Handler City,State,Zip:
EPA ID:
Contact Name:
Contact Address:
Contact City,State,Zip:
Contact Telephone:
Contact Fax:
Contact Email:
Contact Title:
EPA Region:

4951 SAN LEANDRO ST
OAKLAND, CA 94601-5133
CAL000296124
JOSE/MONICA TORRES
4951 SAN LEANDRO ST
OAKLAND, CA 94601
510-534-3315
510-534-3297
JJBODYSHOPPAINT@YAHOO.COM
Not reported
09

Map ID
 Direction
 Distance
 Elevation

MAP FINDINGS

Site

Database(s)

EDR ID Number
 EPA ID Number

JJ AUTO BODY SHOP (Continued)

1024811682

Land Type:	Not reported
Federal Waste Generator Description:	Not a generator, verified
Non-Notifier:	Not reported
Biennial Report Cycle:	Not reported
Accessibility:	Not reported
Active Site Indicator:	Handler Activities
State District Owner:	Not reported
State District:	Not reported
Mailing Address:	4951 SAN LEANDRO ST
Mailing City,State,Zip:	OAKLAND, CA 94601-5133
Owner Name:	JOSE TORRES
Owner Type:	Other
Operator Name:	JOSE/MONICA TORRES
Operator Type:	Other
Short-Term Generator Activity:	No
Importer Activity:	No
Mixed Waste Generator:	No
Transporter Activity:	No
Transfer Facility Activity:	No
Recycler Activity with Storage:	No
Small Quantity On-Site Burner Exemption:	No
Smelting Melting and Refining Furnace Exemption:	No
Underground Injection Control:	No
Off-Site Waste Receipt:	No
Universal Waste Indicator:	Yes
Universal Waste Destination Facility:	Yes
Federal Universal Waste:	No
Active Site Fed-Reg Treatment Storage and Disposal Facility:	Not reported
Active Site Converter Treatment storage and Disposal Facility:	Not reported
Active Site State-Reg Treatment Storage and Disposal Facility:	Not reported
Active Site State-Reg Handler:	---
Federal Facility Indicator:	Not reported
Hazardous Secondary Material Indicator:	N
Sub-Part K Indicator:	Not reported
Commercial TSD Indicator:	No
Treatment Storage and Disposal Type:	Not reported
2018 GPRA Permit Baseline:	Not on the Baseline
2018 GPRA Renewals Baseline:	Not on the Baseline
Permit Renewals Workload Universe:	Not reported
Permit Workload Universe:	Not reported
Permit Progress Universe:	Not reported
Post-Closure Workload Universe:	Not reported
Closure Workload Universe:	Not reported
202 GPRA Corrective Action Baseline:	No
Corrective Action Workload Universe:	No
Subject to Corrective Action Universe:	No
Non-TSDs Where RCRA CA has Been Imposed Universe:	No
TSDs Potentially Subject to CA Under 3004 (u)/(v) Universe:	No
TSDs Only Subject to CA under Discretionary Auth Universe:	No
Corrective Action Priority Ranking:	No NCAPS ranking
Environmental Control Indicator:	No
Institutional Control Indicator:	No
Human Exposure Controls Indicator:	N/A
Groundwater Controls Indicator:	N/A
Operating TSD Universe:	Not reported
Full Enforcement Universe:	Not reported
Significant Non-Complier Universe:	No

Map ID
Direction
Distance
Elevation

MAP FINDINGS

Site

Database(s)

EDR ID Number
EPA ID Number

JJ AUTO BODY SHOP (Continued)

1024811682

Unaddressed Significant Non-Complier Universe: No
Addressed Significant Non-Complier Universe: No
Significant Non-Complier With a Compliance Schedule Universe: No
Financial Assurance Required: Not reported
Handler Date of Last Change: 20180905
Recognized Trader-Importer: No
Recognized Trader-Exporter: No
Importer of Spent Lead Acid Batteries: No
Exporter of Spent Lead Acid Batteries: No
Recycler Activity Without Storage: No
Manifest Broker: No
Sub-Part P Indicator: No

Handler - Owner Operator:

Owner/Operator Indicator: Owner
Owner/Operator Name: JOSE TORRES
Legal Status: Other
Date Became Current: Not reported
Date Ended Current: Not reported
Owner/Operator Address: 2004 W AVENUE 134TH
Owner/Operator City,State,Zip: SAN LEANDRO, CA 94577-4127
Owner/Operator Telephone: 510-549-5514
Owner/Operator Telephone Ext: Not reported
Owner/Operator Fax: Not reported
Owner/Operator Email: Not reported

Owner/Operator Indicator: Operator
Owner/Operator Name: JOSE/MONICA TORRES
Legal Status: Other
Date Became Current: Not reported
Date Ended Current: Not reported
Owner/Operator Address: 4951 SAN LEANDRO ST
Owner/Operator City,State,Zip: OAKLAND, CA 94601
Owner/Operator Telephone: 510-534-3315
Owner/Operator Telephone Ext: Not reported
Owner/Operator Fax: Not reported
Owner/Operator Email: Not reported

Historic Generators:

Receive Date: 20050706
Handler Name: JJ AUTO BODY SHOP
Federal Waste Generator Description: Not a generator, verified
State District Owner: Not reported
Large Quantity Handler of Universal Waste: No
Recognized Trader Importer: No
Recognized Trader Exporter: No
Spent Lead Acid Battery Importer: No
Spent Lead Acid Battery Exporter: No
Current Record: Yes
Non Storage Recycler Activity: Not reported
Electronic Manifest Broker: Not reported

List of NAICS Codes and Descriptions:

NAICS Code: 811121
NAICS Description: AUTOMOTIVE BODY, PAINT, AND INTERIOR REPAIR AND MAINTENANCE

Map ID
 Direction
 Distance
 Elevation

MAP FINDINGS

Site

Database(s)

EDR ID Number
 EPA ID Number

JJ AUTO BODY SHOP (Continued)

1024811682

Facility Has Received Notices of Violations:
 Violations: No Violations Found

Evaluation Action Summary:
 Evaluations: No Evaluations Found

S123
SSW
 1/8-1/4
 0.247 mi.
 1303 ft.

TIDEWATER BUSINESS PARK
UNKNOWN TIDEWATER AVE
OAKLAND, CA 94601

HIST CORTESE **S103890500**
 N/A

Site 8 of 8 in cluster S

Relative: HIST CORTESE:
Lower edr_fname: TIDEWATER BUSINESS PARK
 edr_fadd1: UNKNOWN TIDEWATER AVE
Actual: City,State,Zip: OAKLAND, CA 94601
 8 ft. Region: CORTESE
 Facility County Code: 1
 Reg By: LTNKA
 Reg Id: 01-1483

U124
ENE
 1/8-1/4
 0.248 mi.
 1307 ft.

GARCIA'S TIRES & BRAKES
872 50TH AVE
OAKLAND, CA 94601

RCRA NonGen / NLR **1024805222**
CAL000262470

Site 6 of 7 in cluster U

Relative: RCRA NonGen / NLR:
Higher Date Form Received by Agency: 20021119
Actual: Handler Name: GARCIA'S TIRES & BRAKES
 15 ft. Handler Address: 872 50TH AVE
 Handler City,State,Zip: OAKLAND, CA 94601
 EPA ID: CAL000262470
 Contact Name: MARCIAL GARCIA
 Contact Address: 872 50TH AVE
 Contact City,State,Zip: OAKLAND, CA 94601
 Contact Telephone: 510-536-7763
 Contact Fax: 000-000-0000
 Contact Email: GARCIASTIRESANDBRAKES@YAHOO.COM
 Contact Title: Not reported
 EPA Region: 09
 Land Type: Not reported
 Federal Waste Generator Description: Not a generator, verified
 Non-Notifier: Not reported
 Biennial Report Cycle: Not reported
 Accessibility: Not reported
 Active Site Indicator: Handler Activities
 State District Owner: Not reported
 State District: Not reported
 Mailing Address: 872 50TH AVE
 Mailing City,State,Zip: OAKLAND, CA 94601-0000
 Owner Name: MARCIAL GARCIA
 Owner Type: Other
 Operator Name: MARCIAL GARCIA

Map ID
 Direction
 Distance
 Elevation

MAP FINDINGS

Site

Database(s)

EDR ID Number
 EPA ID Number

GARCIA'S TIRES & BRAKES (Continued)

1024805222

Operator Type:	Other
Short-Term Generator Activity:	No
Importer Activity:	No
Mixed Waste Generator:	No
Transporter Activity:	No
Transfer Facility Activity:	No
Recycler Activity with Storage:	No
Small Quantity On-Site Burner Exemption:	No
Smelting Melting and Refining Furnace Exemption:	No
Underground Injection Control:	No
Off-Site Waste Receipt:	No
Universal Waste Indicator:	Yes
Universal Waste Destination Facility:	Yes
Federal Universal Waste:	No
Active Site Fed-Reg Treatment Storage and Disposal Facility:	Not reported
Active Site Converter Treatment storage and Disposal Facility:	Not reported
Active Site State-Reg Treatment Storage and Disposal Facility:	Not reported
Active Site State-Reg Handler:	---
Federal Facility Indicator:	Not reported
Hazardous Secondary Material Indicator:	N
Sub-Part K Indicator:	Not reported
Commercial TSD Indicator:	No
Treatment Storage and Disposal Type:	Not reported
2018 GPRA Permit Baseline:	Not on the Baseline
2018 GPRA Renewals Baseline:	Not on the Baseline
Permit Renewals Workload Universe:	Not reported
Permit Workload Universe:	Not reported
Permit Progress Universe:	Not reported
Post-Closure Workload Universe:	Not reported
Closure Workload Universe:	Not reported
202 GPRA Corrective Action Baseline:	No
Corrective Action Workload Universe:	No
Subject to Corrective Action Universe:	No
Non-TSDFs Where RCRA CA has Been Imposed Universe:	No
TSDFs Potentially Subject to CA Under 3004 (u)/(v) Universe:	No
TSDFs Only Subject to CA under Discretionary Auth Universe:	No
Corrective Action Priority Ranking:	No NCAPS ranking
Environmental Control Indicator:	No
Institutional Control Indicator:	No
Human Exposure Controls Indicator:	N/A
Groundwater Controls Indicator:	N/A
Operating TSDF Universe:	Not reported
Full Enforcement Universe:	Not reported
Significant Non-Complier Universe:	No
Unaddressed Significant Non-Complier Universe:	No
Addressed Significant Non-Complier Universe:	No
Significant Non-Complier With a Compliance Schedule Universe:	No
Financial Assurance Required:	Not reported
Handler Date of Last Change:	20180905
Recognized Trader-Importer:	No
Recognized Trader-Exporter:	No
Importer of Spent Lead Acid Batteries:	No
Exporter of Spent Lead Acid Batteries:	No
Recycler Activity Without Storage:	No
Manifest Broker:	No
Sub-Part P Indicator:	No

Map ID
Direction
Distance
Elevation

MAP FINDINGS

Site

Database(s)

EDR ID Number
EPA ID Number

GARCIA'S TIRES & BRAKES (Continued)

1024805222

Handler - Owner Operator:

Owner/Operator Indicator:	Owner
Owner/Operator Name:	MARCIAL GARCIA
Legal Status:	Other
Date Became Current:	Not reported
Date Ended Current:	Not reported
Owner/Operator Address:	872 50TH AVE
Owner/Operator City,State,Zip:	OAKLAND, CA 94601-0000
Owner/Operator Telephone:	510-536-7763
Owner/Operator Telephone Ext:	Not reported
Owner/Operator Fax:	Not reported
Owner/Operator Email:	Not reported

Owner/Operator Indicator:	Operator
Owner/Operator Name:	MARCIAL GARCIA
Legal Status:	Other
Date Became Current:	Not reported
Date Ended Current:	Not reported
Owner/Operator Address:	872 50TH AVE
Owner/Operator City,State,Zip:	OAKLAND, CA 94601
Owner/Operator Telephone:	510-536-7763
Owner/Operator Telephone Ext:	Not reported
Owner/Operator Fax:	Not reported
Owner/Operator Email:	Not reported

Historic Generators:

Receive Date:	20021119
Handler Name:	GARCIA'S TIRES & BRAKES
Federal Waste Generator Description:	Not a generator, verified
State District Owner:	Not reported
Large Quantity Handler of Universal Waste:	No
Recognized Trader Importer:	No
Recognized Trader Exporter:	No
Spent Lead Acid Battery Importer:	No
Spent Lead Acid Battery Exporter:	No
Current Record:	Yes
Non Storage Recycler Activity:	Not reported
Electronic Manifest Broker:	Not reported

List of NAICS Codes and Descriptions:

NAICS Code:	8111
NAICS Description:	AUTOMOTIVE REPAIR AND MAINTENANCE

Facility Has Received Notices of Violations:

Violations:	No Violations Found
-------------	---------------------

Evaluation Action Summary:

Evaluations:	No Evaluations Found
--------------	----------------------

MAP FINDINGS

Map ID
Direction
Distance
Elevation

Site

Database(s)

EDR ID Number
EPA ID Number

U125 **GARCIA'S TIRES & BRAKES**
ENE **872 50TH AVE**
1/8-1/4 **OAKLAND, CA 94601**
0.248 mi.
1307 ft. **Site 7 of 7 in cluster U**

CERS HAZ WASTE **S121761844**
N/A

Relative:
Higher
Actual:
15 ft.

CERS HAZ WASTE:
Name: GARCIA'S TIRES & BRAKES
Address: 872 50TH AVE
City,State,Zip: OAKLAND, CA 94601
Site ID: 32472
CERS ID: 10614025
CERS Description: Hazardous Waste Generator

Violations:
Site ID: 32472
Site Name: Garcia's Tires & Brakes
Violation Date: 04-27-2016
Citation: HSC 6.95 25508(d) - California Health and Safety Code, Chapter 6.95, Section(s) 25508(d)
Violation Description: Failure to complete and/or electronically submit a business plan when storing/handling a hazardous material at or above reportable quantities.
Violation Notes: Returned to compliance on 05/12/2016.
Violation Division: Alameda County Environmental Health
Violation Program: HMRRP
Violation Source: CERS

Site ID: 32472
Site Name: Garcia's Tires & Brakes
Violation Date: 05-22-2017
Citation: HSC 6.5 25250.22 - California Health and Safety Code, Chapter 6.5, Section(s) 25250.22
Violation Description: Failure to properly manage used oil and/or fuel filters in accordance with the requirements.
Violation Notes: Returned to compliance on 05/22/2017. OBSERVATION: hazardous waste labels on used oil containers are illegible. CORRECTIVE ACTION: Hazardous waste labels provided to generator. CORRECTED AT THE TIME OF INSPECTION. OBSERVATION: Weekly inspection of hazardous waste area not being conducted. CORRECTIVE ACTION: A weekly inspection checklist provided to generator. Inspection points were discussed with the generator. CORRECTED AT THE TIME OF INSPECTION
Violation Division: Alameda County Environmental Health
Violation Program: HW
Violation Source: CERS

Site ID: 32472
Site Name: Garcia's Tires & Brakes
Violation Date: 11-08-2017
Citation: HSC 6.95 25508(a)(1) - California Health and Safety Code, Chapter 6.95, Section(s) 25508(a)(1)
Violation Description: Failure to complete and electronically submit a business plan when storing/handling a hazardous material at or above reportable quantities.
Violation Notes: Returned to compliance on 11/09/2017.
Violation Division: Alameda County Environmental Health
Violation Program: HMRRP
Violation Source: CERS

Site ID: 32472

Map ID
Direction
Distance
Elevation

MAP FINDINGS

Site

Database(s)

EDR ID Number
EPA ID Number

GARCIA'S TIRES & BRAKES (Continued)

S121761844

Site Name: Garcia's Tires & Brakes
Violation Date: 05-22-2017
Citation: 40 CFR 1 265.174 - U.S. Code of Federal Regulations, Title 40, Chapter 1, Section(s) 265.174
Violation Description: Failure to inspect hazardous waste storage areas at least weekly and look for leaking and deteriorating containers.
Violation Notes: Returned to compliance on 05/22/2017. OBSERVATION: Weekly inspection of hazardous waste area not being conducted. CORRECTIVE ACTION: A weekly inspection checklist provided to generator. Inspection points were discussed with the generator. CORRECTED AT THE TIME OF INSPECTION
Violation Division: Alameda County Environmental Health
Violation Program: HW
Violation Source: CERS

Site ID: 32472
Site Name: Garcia's Tires & Brakes
Violation Date: 05-22-2017
Citation: 22 CCR 12 66262.34(f) - California Code of Regulations, Title 22, Chapter 12, Section(s) 66262.34(f)
Violation Description: Failure to properly label hazardous waste accumulation containers and portable tanks with the following requirements: "Hazardous Waste", name and address of the generator, physical and chemical characteristics of the Hazardous Waste, and starting accumulation date.
Violation Notes: Returned to compliance on 05/22/2017. OBSERVATION: hazardous waste labels on used oil containers are illegible. CORRECTIVE ACTION: Hazardous waste labels provided to generator. CORRECTED AT THE TIME OF INSPECTION.
Violation Division: Alameda County Environmental Health
Violation Program: HW
Violation Source: CERS

Site ID: 32472
Site Name: Garcia's Tires & Brakes
Violation Date: 12-10-2018
Citation: HSC 6.95 25508(a)(1) - California Health and Safety Code, Chapter 6.95, Section(s) 25508(a)(1)
Violation Description: Failure to annually review and electronically certify that the business plan is complete and accurate on or before the annual due date.
Violation Notes: Returned to compliance on 12/14/2018.
Violation Division: Alameda County Environmental Health
Violation Program: HMRRP
Violation Source: CERS

Evaluation:
Eval General Type: Compliance Evaluation Inspection
Eval Date: 03-19-2021
Violations Found: No
Eval Type: Routine done by local agency
Eval Notes: ACDEH inspectors arrived on site at 872 50th AVE, Garcia's Tires, to conduct an inspection for the Hazardous Waste Generator program. Facility manager Lupe assisted ACDEH with the inspection. Facility operates as an auto repair shop. All hazardous materials observed on site are below threshold quantities for the Hazardous Materials Business Plan and remain excluded from the program. Hazardous materials observed on site at the time of the inspection include: -30

Map ID
Direction
Distance
Elevation

MAP FINDINGS

Site

Database(s)

EDR ID Number
EPA ID Number

GARCIA'S TIRES & BRAKES (Continued)

S121761844

gallons of 5W-30 new oil in a bin. -15 gallons of Used oil in a bin.
-130 cubic feet of Oxygen -95 cubic feet of Acetylene

Eval Division: Alameda County Environmental Health
Eval Program: HW
Eval Source: CERS

Eval General Type: Other/Unknown
Eval Date: 12-10-2018
Violations Found: Yes
Eval Type: Other, not routine, done by local agency
Eval Notes: GENERATE NOV LTR/ADDING VIOLATION IN EC

Eval Division: Alameda County Environmental Health
Eval Program: HMRRP
Eval Source: CERS

Eval General Type: Other/Unknown
Eval Date: 04-27-2016
Violations Found: Yes
Eval Type: Other, not routine, done by local agency
Eval Notes: HMBP NOV LETTER

Eval Division: Alameda County Environmental Health
Eval Program: HMRRP
Eval Source: CERS

Eval General Type: Compliance Evaluation Inspection
Eval Date: 05-22-2017
Violations Found: No
Eval Type: Routine done by local agency
Eval Notes: Garcia's Tires & Brakes 872 50th Ave Oakland, CA Hazardous Material Business Plan (HMBP) inspection conducted by Alameda County Department of Environmental Health (ACDEH) on March 22, 2017. Consent to inspect was given by and the completed inspection report was reviewed with Guadalupe Garcia, Office Manager. The business is a small auto service repair and tire shop. Chemical inventory: motor oil, used oil The last complete CERS submittal was dated September 29, 2016. A complete CERS submittal is due each year. Each year you must submit a complete CERS submittal (Facility Information, Site Map and Inventory, Emergency Response/Contingency Plan, UST forms). Your next due date is September 2017 NO VIOLATIONS OBSERVED AT THE TIME OF INSPECTION

Eval Division: Alameda County Environmental Health
Eval Program: HMRRP
Eval Source: CERS

Eval General Type: Compliance Evaluation Inspection
Eval Date: 05-22-2017
Violations Found: Yes
Eval Type: Routine done by local agency
Eval Notes: Garcia's Tires & Brakes 872 50th Ave Oakland, CA CAL000262470 Hazardous Waste Generator (HWG) inspection conducted by Alameda County Department of Environmental Health (ACDEH) on May 22, 2017. Consent to inspect was given by and the completed inspection report was reviewed with Guadalupe Garcia, Office Manager. OBSERVATION: hazardous waste labels on used oil containers are illegible. CORRECTIVE ACTION: Hazardous waste labels provided to generator. CORRECTED AT THE TIME OF INSPECTION. OBSERVATION: Weekly inspection of hazardous waste area not being conducted. CORRECTIVE ACTION: A weekly inspection checklist provided to generator. Inspection points were discussed with the

Map ID
Direction
Distance
Elevation

MAP FINDINGS

Site

Database(s)

EDR ID Number
EPA ID Number

GARCIA'S TIRES & BRAKES (Continued)

S121761844

generator. CORRECTED AT THE TIME OF INSPECTION
Eval Division: Alameda County Environmental Health
Eval Program: HW
Eval Source: CERS

Eval General Type: Other/Unknown
Eval Date: 11-08-2017
Violations Found: Yes
Eval Type: Other, not routine, done by local agency
Eval Notes: GENERATE NOV/ADDING VIOLATION
Eval Division: Alameda County Environmental Health
Eval Program: HMRRP
Eval Source: CERS

Enforcement Action:
Site ID: 32472
Site Name: Garcia's Tires & Brakes
Site Address: 872 50TH AVE
Site City: OAKLAND
Site Zip: 94601
Enf Action Date: 04-29-2016
Enf Action Type: Notice of Violation (Unified Program)
Enf Action Description: Notice of Violation Issued by the Inspector at the Time of Inspection
Enf Action Notes: Not reported
Enf Action Division: Alameda County Environmental Health
Enf Action Program: HMRRP
Enf Action Source: CERS

Site ID: 32472
Site Name: Garcia's Tires & Brakes
Site Address: 872 50TH AVE
Site City: OAKLAND
Site Zip: 94601
Enf Action Date: 11-08-2017
Enf Action Type: Notice of Violation (Unified Program)
Enf Action Description: Notice of Violation Issued by the Inspector at the Time of Inspection
Enf Action Notes: Not reported
Enf Action Division: Alameda County Environmental Health
Enf Action Program: HMRRP
Enf Action Source: CERS

Coordinates:
Site ID: 32472
Facility Name: Garcia's Tires & Brakes
Env Int Type Code: HWG
Program ID: 10614025
Coord Name: Not reported
Ref Point Type Desc: Center of a facility or station.
Latitude: 37.766020
Longitude: -122.212100

Affiliation:
Affiliation Type Desc: Document Preparer
Entity Name: Marcial Garcia
Entity Title: Not reported
Affiliation Address: Not reported

Map ID
Direction
Distance
Elevation

MAP FINDINGS

Site

Database(s)

EDR ID Number
EPA ID Number

GARCIA'S TIRES & BRAKES (Continued)

S121761844

Affiliation City: Not reported
Affiliation State: Not reported
Affiliation Country: Not reported
Affiliation Zip: Not reported
Affiliation Phone: Not reported

Affiliation Type Desc: Legal Owner
Entity Name: Marcial Garcia
Entity Title: Not reported
Affiliation Address: 872 50th ave
Affiliation City: oakland
Affiliation State: CA
Affiliation Country: United States
Affiliation Zip: 94601
Affiliation Phone: (510) 536-7763

Affiliation Type Desc: Environmental Contact
Entity Name: Marcial Garcia
Entity Title: Not reported
Affiliation Address: 872 50th Ave
Affiliation City: Oakland
Affiliation State: CA
Affiliation Country: Not reported
Affiliation Zip: 94601
Affiliation Phone: Not reported

Affiliation Type Desc: Parent Corporation
Entity Name: Garcia's Tires & Brakes
Entity Title: Not reported
Affiliation Address: Not reported
Affiliation City: Not reported
Affiliation State: Not reported
Affiliation Country: Not reported
Affiliation Zip: Not reported
Affiliation Phone: Not reported

Affiliation Type Desc: CUPA District
Entity Name: Alameda County Env Health
Entity Title: Not reported
Affiliation Address: 1131 Harbor Parkway, Suite 240
Affiliation City: Alameda
Affiliation State: CA
Affiliation Country: Not reported
Affiliation Zip: 94502-6577
Affiliation Phone: (510) 567-6700

Affiliation Type Desc: Operator
Entity Name: Marcial Garcia
Entity Title: Not reported
Affiliation Address: Not reported
Affiliation City: Not reported
Affiliation State: Not reported
Affiliation Country: Not reported
Affiliation Zip: Not reported
Affiliation Phone: (510) 536-7763

Affiliation Type Desc: Property Owner

Map ID
Direction
Distance
Elevation

MAP FINDINGS

Site

Database(s)

EDR ID Number
EPA ID Number

GARCIA'S TIRES & BRAKES (Continued)

S121761844

Entity Name: Marcial Garcia
Entity Title: Not reported
Affiliation Address: 872 50th ave
Affiliation City: oakland
Affiliation State: CA
Affiliation Country: United States
Affiliation Zip: 94601
Affiliation Phone: (510) 536-7763

Affiliation Type Desc: Facility Mailing Address
Entity Name: Mailing Address
Entity Title: Not reported
Affiliation Address: 872 50th ave
Affiliation City: oakland
Affiliation State: CA
Affiliation Country: Not reported
Affiliation Zip: 94601
Affiliation Phone: Not reported

Affiliation Type Desc: Identification Signer
Entity Name: Marcial Garcia
Entity Title: owner
Affiliation Address: Not reported
Affiliation City: Not reported
Affiliation State: Not reported
Affiliation Country: Not reported
Affiliation Zip: Not reported
Affiliation Phone: Not reported

Y126
ESE
1/8-1/4
0.249 mi.
1317 ft.

**COLISEUM WAY PROPERTIES
5200 COLISEUM
OAKLAND, CA 94601**

**CPS-SLIC
Alameda County CS
CERS**

**S108245938
N/A**

Site 1 of 3 in cluster Y

**Relative:
Higher
Actual:
12 ft.**

CPS-SLIC:
Name: COLISEUM WAY PROPERTIES
Address: 5200 COLISEUM
City,State,Zip: OAKLAND, CA 94601
Region: STATE
Facility Status: Open - Inactive
Status Date: 01/21/2016
Global Id: T06019769714
Lead Agency: ALAMEDA COUNTY LOP
Lead Agency Case Number: RO0002752
Latitude: 37.763088
Longitude: -122.212065
Case Type: Cleanup Program Site
Case Worker: PK
Local Agency: ALAMEDA COUNTY LOP
RB Case Number: NA
File Location: All Files are on GeoTracker or in the Local Agency Database
Potential Media Affected: Other Groundwater (uses other than drinking water)
Potential Contaminants of Concern: Acetone, Other Solvent or Non-Petroleum Hydrocarbon
Site History: This site remains an inactive case requiring further evaluation.

Map ID
Direction
Distance
Elevation

MAP FINDINGS

Site

Database(s)

EDR ID Number
EPA ID Number

COLISEUM WAY PROPERTIES (Continued)

S108245938

[Click here to access the California GeoTracker records for this facility:](#)

Alameda County CS:

Name: COLISEUM WAY PROPERTIES
Address: 5200 COLISEUM WAY
City,State,Zip: OAKLAND, CA 94601
Status: Leak Confirmation
Record Id: RO0002752
PE: 5502
Facility Status: Leak Confirmation
Latitude: Not reported
Longitude: Not reported

Name: COLISEUM WAY PROPERTIES
Address: 5200 COLISEUM WAY
City,State,Zip: OAKLAND, CA 94601
Status: Pollution Characterization
Record Id: RO0002752
PE: 5502
Facility Status: Pollution Charaterization
Latitude: Not reported
Longitude: Not reported

CERS:

Name: COLISEUM WAY PROPERTIES
Address: 5200 COLISEUM
City,State,Zip: OAKLAND, CA 94601
Site ID: 214035
CERS ID: T06019769714
CERS Description: Cleanup Program Site

Y127
ESE
1/8-1/4
0.249 mi.
1317 ft.

HM HOLDINGS INC
5200 COLISEUM WAY UNIT RD
OAKLAND, CA 94601
Site 2 of 3 in cluster Y

RCRA-SQG 1001122841
FINDS CAR000016790
ECHO
HAZNET
HWTS

Relative:
Higher
Actual:
12 ft.

RCRA-SQG:
Date Form Received by Agency: 19961209
Handler Name: HM HOLDINGS INC
Handler Address: 5200 COLISEUM WAY UNIT RD
Handler City,State,Zip: OAKLAND, CA 94601
EPA ID: CAR000016790
Contact Name: TIMOTHY COLVIG
Contact Address: 300 LAKESIDE DR 24TH FLOOR
Contact City,State,Zip: OAKLAND, CA 94612-3524
Contact Telephone: 510-835-9100
Contact Fax: Not reported
Contact Email: Not reported
Contact Title: Not reported
EPA Region: 09
Land Type: Private
Federal Waste Generator Description: Small Quantity Generator
Non-Notifier: Not reported
Biennial Report Cycle: Not reported
Accessibility: Not reported

Map ID
 Direction
 Distance
 Elevation

MAP FINDINGS

Site

Database(s)

EDR ID Number
 EPA ID Number

HM HOLDINGS INC (Continued)

1001122841

Active Site Indicator:	Handler Activities
State District Owner:	Not reported
State District:	Not reported
Mailing Address:	LAKESIDE DR 24TH FLOOR
Mailing City,State,Zip:	OAKLAND, CA 94612-3524
Owner Name:	HM HOLDINGS INC
Owner Type:	Private
Operator Name:	Not reported
Operator Type:	Not reported
Short-Term Generator Activity:	No
Importer Activity:	No
Mixed Waste Generator:	No
Transporter Activity:	No
Transfer Facility Activity:	No
Recycler Activity with Storage:	No
Small Quantity On-Site Burner Exemption:	No
Smelting Melting and Refining Furnace Exemption:	No
Underground Injection Control:	No
Off-Site Waste Receipt:	No
Universal Waste Indicator:	No
Universal Waste Destination Facility:	No
Federal Universal Waste:	No
Active Site Fed-Reg Treatment Storage and Disposal Facility:	Not reported
Active Site Converter Treatment storage and Disposal Facility:	Not reported
Active Site State-Reg Treatment Storage and Disposal Facility:	Not reported
Active Site State-Reg Handler:	---
Federal Facility Indicator:	Not reported
Hazardous Secondary Material Indicator:	NN
Sub-Part K Indicator:	Not reported
Commercial TSD Indicator:	No
Treatment Storage and Disposal Type:	Not reported
2018 GPRC Permit Baseline:	Not on the Baseline
2018 GPRC Renewals Baseline:	Not on the Baseline
Permit Renewals Workload Universe:	Not reported
Permit Workload Universe:	Not reported
Permit Progress Universe:	Not reported
Post-Closure Workload Universe:	Not reported
Closure Workload Universe:	Not reported
202 GPRC Corrective Action Baseline:	No
Corrective Action Workload Universe:	No
Subject to Corrective Action Universe:	No
Non-TSDs Where RCRA CA has Been Imposed Universe:	No
TSDs Potentially Subject to CA Under 3004 (u)/(v) Universe:	No
TSDs Only Subject to CA under Discretionary Auth Universe:	No
Corrective Action Priority Ranking:	No NCAPS ranking
Environmental Control Indicator:	No
Institutional Control Indicator:	No
Human Exposure Controls Indicator:	N/A
Groundwater Controls Indicator:	N/A
Operating TSDF Universe:	Not reported
Full Enforcement Universe:	Not reported
Significant Non-Complier Universe:	No
Unaddressed Significant Non-Complier Universe:	No
Addressed Significant Non-Complier Universe:	No
Significant Non-Complier With a Compliance Schedule Universe:	No
Financial Assurance Required:	Not reported
Handler Date of Last Change:	20000915

Map ID
Direction
Distance
Elevation

MAP FINDINGS

Site

Database(s)

EDR ID Number
EPA ID Number

HM HOLDINGS INC (Continued)

1001122841

Recognized Trader-Importer: No
Recognized Trader-Exporter: No
Importer of Spent Lead Acid Batteries: No
Exporter of Spent Lead Acid Batteries: No
Recycler Activity Without Storage: Not reported
Manifest Broker: Not reported
Sub-Part P Indicator: No

Handler - Owner Operator:

Owner/Operator Indicator: Owner
Owner/Operator Name: HM HOLDINGS INC
Legal Status: Private
Date Became Current: Not reported
Date Ended Current: Not reported
Owner/Operator Address: 200 INTERNATIONAL CIR NO 5000
Owner/Operator City,State,Zip: HUNT VALLEY, MD 21030
Owner/Operator Telephone: 410-229-4400
Owner/Operator Telephone Ext: Not reported
Owner/Operator Fax: Not reported
Owner/Operator Email: Not reported

Historic Generators:

Receive Date: 19961209
Handler Name: HM HOLDINGS INC
Federal Waste Generator Description: Small Quantity Generator
State District Owner: Not reported
Large Quantity Handler of Universal Waste: No
Recognized Trader Importer: No
Recognized Trader Exporter: No
Spent Lead Acid Battery Importer: No
Spent Lead Acid Battery Exporter: No
Current Record: Yes
Non Storage Recycler Activity: Not reported
Electronic Manifest Broker: Not reported

List of NAICS Codes and Descriptions:

NAICS Codes: No NAICS Codes Found

Facility Has Received Notices of Violations:

Violations: No Violations Found

Evaluation Action Summary:

Evaluations: No Evaluations Found

FINDS:

Registry ID: 110002905688

Click Here:

Environmental Interest/Information System:

RCRAInfo is a national information system that supports the Resource Conservation and Recovery Act (RCRA) program through the tracking of events and activities related to facilities that generate, transport,

Map ID
Direction
Distance
Elevation

MAP FINDINGS

Site

Database(s)

EDR ID Number
EPA ID Number

HM HOLDINGS INC (Continued)

1001122841

and treat, store, or dispose of hazardous waste. RCRAInfo allows RCRA program staff to track the notification, permit, compliance, and corrective action activities required under RCRA.

Registry ID: 110009552867

Click Here:

Environmental Interest/Information System:

RCRAInfo is a national information system that supports the Resource Conservation and Recovery Act (RCRA) program through the tracking of events and activities related to facilities that generate, transport, and treat, store, or dispose of hazardous waste. RCRAInfo allows RCRA program staff to track the notification, permit, compliance, and corrective action activities required under RCRA.

[Click this hyperlink](#) while viewing on your computer to access additional FINDS: detail in the EDR Site Report.

ECHO:

Envid: 1001122841
Registry ID: 110009552867
DFR URL: <http://echo.epa.gov/detailed-facility-report?fid=110009552867>
Name: HM HOLDINGS INC
Address: 5200 COLISEUM WAY UNIT RD
City,State,Zip: OAKLAND, CA 94601

Envid: 1001122841
Registry ID: 110002905688
DFR URL: <http://echo.epa.gov/detailed-facility-report?fid=110002905688>
Name: COLISEUM SELF STORAGE
Address: 5200 COLISEUM WY
City,State,Zip: OAKLAND, CA 94601

HAZNET:

Name: HM HOLDINGS INC
Address: 5200 COLISEUM WAY UNIT RD
Address 2: Not reported
City,State,Zip: OAKLAND, CA 946010000
Contact: HM HOLDINGS INC
Telephone: 5108359100
Mailing Name: Not reported
Mailing Address: 300 LAKESIDE DR FL 24

Year: 1996
Gepaid: CAR000016790
TSD EPA ID: CAD059494310
CA Waste Code: 181 - Other inorganic solid waste
Disposal Method: H01 - Transfer Station
Tons: 1.8

Year: 1996
Gepaid: CAR000016790
TSD EPA ID: CAD059494310
CA Waste Code: 135 - Unspecified aqueous solution
Disposal Method: D99 - Disposal, Other
Tons: 0.75

Map ID
Direction
Distance
Elevation

MAP FINDINGS

Site

Database(s)

EDR ID Number
EPA ID Number

HM HOLDINGS INC (Continued)

1001122841

Additional Info:

Year: 1996
Gen EPA ID: CAR000016790

Shipment Date: 19961220
Creation Date: 5/20/1997 0:00:00
Receipt Date: 19961220
Manifest ID: 92817763
Trans EPA ID: CAD983653627
Trans Name: Not reported
Trans 2 EPA ID: Not reported
Trans 2 Name: Not reported
TSDf EPA ID: CAD059494310
Trans Name: Not reported
TSDf Alt EPA ID: Not reported
TSDf Alt Name: Not reported
Waste Code Description: 135 - Unspecified aqueous solution
RCRA Code: D005
Meth Code: D99 - Disposal, Other
Quantity Tons: 0.75
Waste Quantity: 1500
Quantity Unit: P
Additional Code 1: Not reported
Additional Code 2: Not reported
Additional Code 3: Not reported
Additional Code 4: Not reported
Additional Code 5: Not reported

Shipment Date: 19961220
Creation Date: 5/20/1997 0:00:00
Receipt Date: 19961220
Manifest ID: 92817763
Trans EPA ID: CAD983653627
Trans Name: Not reported
Trans 2 EPA ID: Not reported
Trans 2 Name: Not reported
TSDf EPA ID: CAD059494310
Trans Name: Not reported
TSDf Alt EPA ID: Not reported
TSDf Alt Name: Not reported
Waste Code Description: 181 - Other inorganic solid waste Organics
RCRA Code: D004
Meth Code: H01 - Transfer Station
Quantity Tons: 1.8
Waste Quantity: 3600
Quantity Unit: P
Additional Code 1: Not reported
Additional Code 2: Not reported
Additional Code 3: Not reported
Additional Code 4: Not reported
Additional Code 5: Not reported

HWTS:

Name: HM HOLDINGS INC
Address: 5200 COLISEUM WAY UNIT RD
Address 2: Not reported

Map ID
 Direction
 Distance
 Elevation

MAP FINDINGS

Site

Database(s)

EDR ID Number
 EPA ID Number

HM HOLDINGS INC (Continued)

1001122841

City,State,Zip: OAKLAND, CA 946010000
 EPA ID: CAR000016790
 Inactive Date: 06/30/1998
 Create Date: 06/19/1997
 Last Act Date: 07/06/2010
 Mailing Name: Not reported
 Mailing Address: 300 LAKESIDE DR FL 24
 Mailing Address 2: Not reported
 Mailing City,State,Zip: OAKLAND, CA 946123524
 Owner Name: HM HOLDINGS INC
 Owner Address: 200 INTERNATIONAL CIR NO 5000
 Owner Address 2: Not reported
 Owner City,State,Zip: OAKLAND, MD 210300000
 Contact Name: HM HOLDINGS INC
 Contact Address: INACT PER 98VQ FINAL NOTICE
 Contact Address 2: - BATCH 4/27
 City,State,Zip: OAKLAND, MD 210300000

**Y128
 ESE
 1/8-1/4
 0.249 mi.
 1317 ft.**

**COLISEUM SELF STORAGE
 5200 COLISEUM WY
 OAKLAND, CA 94601**

**RCRA-SQG
 HAZNET
 HWTS**

**1000985119
 CAR000002303**

Site 3 of 3 in cluster Y

**Relative:
 Higher
 Actual:
 12 ft.**

RCRA-SQG:
 Date Form Received by Agency: 19960901
 Handler Name: COLISEUM SELF STORAGE
 Handler Address: 5200 COLISEUM WY
 Handler City,State,Zip: OAKLAND, CA 94601
 EPA ID: CAR000002303
 Contact Name: Not reported
 Contact Address: Not reported
 Contact City,State,Zip: Not reported
 Contact Telephone: Not reported
 Contact Fax: Not reported
 Contact Email: Not reported
 Contact Title: Not reported
 EPA Region: 09
 Land Type: Private
 Federal Waste Generator Description: Small Quantity Generator
 Non-Notifier: Not reported
 Biennial Report Cycle: Not reported
 Accessibility: Not reported
 Active Site Indicator: Handler Activities
 State District Owner: Not reported
 State District: Not reported
 Mailing Address: 5200 COLISEUM WY
 Mailing City,State,Zip: OAKLAND, CA 94601
 Owner Name: Not reported
 Owner Type: Not reported
 Operator Name: Not reported
 Operator Type: Not reported
 Short-Term Generator Activity: No
 Importer Activity: No
 Mixed Waste Generator: No
 Transporter Activity: No
 Transfer Facility Activity: No
 Recycler Activity with Storage: No

Map ID
 Direction
 Distance
 Elevation

MAP FINDINGS

Site

Database(s)

EDR ID Number
 EPA ID Number

COLISEUM SELF STORAGE (Continued)

1000985119

Small Quantity On-Site Burner Exemption:	No
Smelting Melting and Refining Furnace Exemption:	No
Underground Injection Control:	No
Off-Site Waste Receipt:	No
Universal Waste Indicator:	No
Universal Waste Destination Facility:	No
Federal Universal Waste:	No
Active Site Fed-Reg Treatment Storage and Disposal Facility:	Not reported
Active Site Converter Treatment storage and Disposal Facility:	Not reported
Active Site State-Reg Treatment Storage and Disposal Facility:	Not reported
Active Site State-Reg Handler:	---
Federal Facility Indicator:	Not reported
Hazardous Secondary Material Indicator:	NN
Sub-Part K Indicator:	Not reported
Commercial TSD Indicator:	No
Treatment Storage and Disposal Type:	Not reported
2018 GPRA Permit Baseline:	Not on the Baseline
2018 GPRA Renewals Baseline:	Not on the Baseline
Permit Renewals Workload Universe:	Not reported
Permit Workload Universe:	Not reported
Permit Progress Universe:	Not reported
Post-Closure Workload Universe:	Not reported
Closure Workload Universe:	Not reported
202 GPRA Corrective Action Baseline:	No
Corrective Action Workload Universe:	No
Subject to Corrective Action Universe:	No
Non-TSDFs Where RCRA CA has Been Imposed Universe:	No
TSDFs Potentially Subject to CA Under 3004 (u)/(v) Universe:	No
TSDFs Only Subject to CA under Discretionary Auth Universe:	No
Corrective Action Priority Ranking:	No NCAPS ranking
Environmental Control Indicator:	No
Institutional Control Indicator:	No
Human Exposure Controls Indicator:	N/A
Groundwater Controls Indicator:	N/A
Operating TSDF Universe:	Not reported
Full Enforcement Universe:	Not reported
Significant Non-Complier Universe:	No
Unaddressed Significant Non-Complier Universe:	No
Addressed Significant Non-Complier Universe:	No
Significant Non-Complier With a Compliance Schedule Universe:	No
Financial Assurance Required:	Not reported
Handler Date of Last Change:	20020627
Recognized Trader-Importer:	No
Recognized Trader-Exporter:	No
Importer of Spent Lead Acid Batteries:	No
Exporter of Spent Lead Acid Batteries:	No
Recycler Activity Without Storage:	Not reported
Manifest Broker:	Not reported
Sub-Part P Indicator:	No

Handler - Owner Operator:

Owner/Operator Indicator:	Owner
Owner/Operator Name:	MR WALLACE SLOUGH
Legal Status:	Private
Date Became Current:	Not reported
Date Ended Current:	Not reported

Map ID
Direction
Distance
Elevation

MAP FINDINGS

Site

Database(s)

EDR ID Number
EPA ID Number

COLISEUM SELF STORAGE (Continued)

1000985119

Owner/Operator Address: 1100 GLEN RD
Owner/Operator City,State,Zip: LAFAYETTE, CA 94549
Owner/Operator Telephone: 510-283-5759
Owner/Operator Telephone Ext: Not reported
Owner/Operator Fax: Not reported
Owner/Operator Email: Not reported

Historic Generators:

Receive Date: 19960901
Handler Name: COLISEUM SELF STORAGE
Federal Waste Generator Description: Small Quantity Generator
State District Owner: Not reported
Large Quantity Handler of Universal Waste: No
Recognized Trader Importer: No
Recognized Trader Exporter: No
Spent Lead Acid Battery Importer: No
Spent Lead Acid Battery Exporter: No
Current Record: Yes
Non Storage Recycler Activity: Not reported
Electronic Manifest Broker: Not reported

Receive Date: 19950427
Handler Name: COLISEUM SELF STORAGE
Federal Waste Generator Description: Large Quantity Generator
State District Owner: Not reported
Large Quantity Handler of Universal Waste: No
Recognized Trader Importer: No
Recognized Trader Exporter: No
Spent Lead Acid Battery Importer: No
Spent Lead Acid Battery Exporter: No
Current Record: No
Non Storage Recycler Activity: Not reported
Electronic Manifest Broker: Not reported

List of NAICS Codes and Descriptions:

NAICS Codes: No NAICS Codes Found

Facility Has Received Notices of Violations:

Violations: No Violations Found

Evaluation Action Summary:

Evaluations: No Evaluations Found

HAZNET:

Name: COLISEUM SELF STORAGE
Address: 5200 COLISEUM WY
Address 2: Not reported
City,State,Zip: OAKLAND, CA 946010000
Contact: INACT PER 96 VQ AD
Telephone: 5102680461
Mailing Name: Not reported
Mailing Address: 5200 COLISEUM WY

Year: 1995

Map ID
Direction
Distance
Elevation

MAP FINDINGS

Site

Database(s)

EDR ID Number
EPA ID Number

COLISEUM SELF STORAGE (Continued)

1000985119

Gepaid: CAR000002303
TSD EPA ID: CAD059494310
CA Waste Code: 521 - Drilling mud
Disposal Method: D99 - Disposal, Other
Tons: 1.25

Year: 1995
Gepaid: CAR000002303
TSD EPA ID: CAD059494310
CA Waste Code: 134 - Aqueous solution with total organic residues less than 10 percent
Disposal Method: D99 - Disposal, Other
Tons: 0.231

Additional Info:

Year: 1995
Gen EPA ID: CAR000002303

Shipment Date: 19950905
Creation Date: 4/3/1996 0:00:00
Receipt Date: 19950905
Manifest ID: 92721100
Trans EPA ID: TXD988052494
Trans Name: Not reported
Trans 2 EPA ID: Not reported
Trans 2 Name: Not reported
TSD EPA ID: CAD059494310
Trans Name: Not reported
TSD Alt EPA ID: Not reported
TSD Alt Name: Not reported
Waste Code Description: 134 - Aqueous solution with <10% total organic residues
RCRA Code: D005
Meth Code: D99 - Disposal, Other
Quantity Tons: 0.231
Waste Quantity: 55
Quantity Unit: G
Additional Code 1: Not reported
Additional Code 2: Not reported
Additional Code 3: Not reported
Additional Code 4: Not reported
Additional Code 5: Not reported

Shipment Date: 19950905
Creation Date: 4/3/1996 0:00:00
Receipt Date: 19950905
Manifest ID: 92721100
Trans EPA ID: TXD988052494
Trans Name: Not reported
Trans 2 EPA ID: Not reported
Trans 2 Name: Not reported
TSD EPA ID: CAD059494310
Trans Name: Not reported
TSD Alt EPA ID: Not reported
TSD Alt Name: Not reported
Waste Code Description: 521 - Drilling mud 531 Chemical toilet waste
RCRA Code: D008

Map ID
 Direction
 Distance
 Elevation

MAP FINDINGS

Site

Database(s)

EDR ID Number
 EPA ID Number

COLISEUM SELF STORAGE (Continued)

1000985119

Meth Code: D99 - Disposal, Other
 Quantity Tons: 1.25
 Waste Quantity: 2500
 Quantity Unit: P
 Additional Code 1: Not reported
 Additional Code 2: Not reported
 Additional Code 3: Not reported
 Additional Code 4: Not reported
 Additional Code 5: Not reported

HWTS:

Name: COLISEUM SELF STORAGE
 Address: 5200 COLISEUM WY
 Address 2: Not reported
 City,State,Zip: OAKLAND, CA 946010000
 EPA ID: CAR000002303
 Inactive Date: 06/30/1996
 Create Date: 12/08/1995
 Last Act Date: 07/06/2010
 Mailing Name: Not reported
 Mailing Address: 5200 COLISEUM WY
 Mailing Address 2: Not reported
 Mailing City,State,Zip: OAKLAND, CA 946010000
 Owner Name: MR WALLACE SLOUGH
 Owner Address: 1100 GLEN RD
 Owner Address 2: Not reported
 Owner City,State,Zip: OAKLAND, CA 945490000
 Contact Name: INACT PER 96 VQ AD
 Contact Address: 1100 GLEN RD
 Contact Address 2: Not reported
 City,State,Zip: OAKLAND, CA 945490000

R129 ABF FREIGHT SYSTEMS INC
WSW 4575 TIDEWATER AVE
1/4-1/2 OAKLAND, CA 94601
0.251 mi.
1323 ft. Site 3 of 3 in cluster R
Relative:
Lower
Actual:
9 ft.

RCRA-LQG 1000114617
LUST CAD981159734
CPS-SLIC
Alameda County CS
SWEEPS UST
HIST UST
CA FID UST
CHMIRS
FINDS
ECHO
Cortese
HAZNET
HIST CORTESE
NPDES
WDS
CIWQS
CERS
HWTS

RCRA-LQG:
 Date Form Received by Agency: 19851022
 Handler Name: ABF FREIGHT SYSTEMS INC
 Handler Address: 4575 TIDEWATER AVE
 Handler City,State,Zip: OAKLAND, CA 94601
 EPA ID: CAD981159734

Map ID
Direction
Distance
Elevation

MAP FINDINGS

Site

Database(s)

EDR ID Number
EPA ID Number

ABF FREIGHT SYSTEMS INC (Continued)

1000114617

Contact Name:	ENVIRONMENTAL MANAGER
Contact Address:	4575 TIDEWATER AVE
Contact City,State,Zip:	OAKLAND, CA 94601
Contact Telephone:	415-533-8575
Contact Fax:	Not reported
Contact Email:	Not reported
Contact Title:	Not reported
EPA Region:	09
Land Type:	Other
Federal Waste Generator Description:	Large Quantity Generator
Non-Notifier:	Not reported
Biennial Report Cycle:	Not reported
Accessibility:	Not reported
Active Site Indicator:	Handler Activities
State District Owner:	CA
State District:	2
Mailing Address:	4575 TIDEWATER AVE
Mailing City,State,Zip:	OAKLAND, CA 94601
Owner Name:	ARKANSAS BEST CORP
Owner Type:	Private
Operator Name:	Not reported
Operator Type:	Not reported
Short-Term Generator Activity:	No
Importer Activity:	No
Mixed Waste Generator:	No
Transporter Activity:	No
Transfer Facility Activity:	No
Recycler Activity with Storage:	No
Small Quantity On-Site Burner Exemption:	No
Smelting Melting and Refining Furnace Exemption:	No
Underground Injection Control:	No
Off-Site Waste Receipt:	No
Universal Waste Indicator:	No
Universal Waste Destination Facility:	No
Federal Universal Waste:	No
Active Site Fed-Reg Treatment Storage and Disposal Facility:	Not reported
Active Site Converter Treatment storage and Disposal Facility:	Not reported
Active Site State-Reg Treatment Storage and Disposal Facility:	Not reported
Active Site State-Reg Handler:	---
Federal Facility Indicator:	Not reported
Hazardous Secondary Material Indicator:	N
Sub-Part K Indicator:	Not reported
Commercial TSD Indicator:	No
Treatment Storage and Disposal Type:	Not reported
2018 GPRA Permit Baseline:	Not on the Baseline
2018 GPRA Renewals Baseline:	Not on the Baseline
Permit Renewals Workload Universe:	Not reported
Permit Workload Universe:	Not reported
Permit Progress Universe:	Not reported
Post-Closure Workload Universe:	Not reported
Closure Workload Universe:	Not reported
202 GPRA Corrective Action Baseline:	No
Corrective Action Workload Universe:	No
Subject to Corrective Action Universe:	No
Non-TSDFs Where RCRA CA has Been Imposed Universe:	No
TSDFs Potentially Subject to CA Under 3004 (u)/(v) Universe:	No
TSDFs Only Subject to CA under Discretionary Auth Universe:	No

Map ID
Direction
Distance
Elevation

MAP FINDINGS

Site

Database(s)

EDR ID Number
EPA ID Number

ABF FREIGHT SYSTEMS INC (Continued)

1000114617

Corrective Action Priority Ranking:	No NCAPS ranking
Environmental Control Indicator:	No
Institutional Control Indicator:	No
Human Exposure Controls Indicator:	N/A
Groundwater Controls Indicator:	N/A
Operating TSD Universe:	Not reported
Full Enforcement Universe:	Not reported
Significant Non-Complier Universe:	No
Unaddressed Significant Non-Complier Universe:	No
Addressed Significant Non-Complier Universe:	No
Significant Non-Complier With a Compliance Schedule Universe:	No
Financial Assurance Required:	Not reported
Handler Date of Last Change:	20020627
Recognized Trader-Importer:	No
Recognized Trader-Exporter:	No
Importer of Spent Lead Acid Batteries:	No
Exporter of Spent Lead Acid Batteries:	No
Recycler Activity Without Storage:	No
Manifest Broker:	No
Sub-Part P Indicator:	No

Handler - Owner Operator:

Owner/Operator Indicator:	Owner
Owner/Operator Name:	ARKANSAS BEST CORP
Legal Status:	Private
Date Became Current:	Not reported
Date Ended Current:	Not reported
Owner/Operator Address:	NOT REQUIRED
Owner/Operator City,State,Zip:	NOT REQUIRED, ME 99999
Owner/Operator Telephone:	415-555-1212
Owner/Operator Telephone Ext:	Not reported
Owner/Operator Fax:	Not reported
Owner/Operator Email:	Not reported

Historic Generators:

Receive Date:	19851022
Handler Name:	ABF FREIGHT SYSTEMS INC
Federal Waste Generator Description:	Large Quantity Generator
State District Owner:	CA
Large Quantity Handler of Universal Waste:	No
Recognized Trader Importer:	No
Recognized Trader Exporter:	No
Spent Lead Acid Battery Importer:	No
Spent Lead Acid Battery Exporter:	No
Current Record:	Yes
Non Storage Recycler Activity:	Not reported
Electronic Manifest Broker:	Not reported

List of NAICS Codes and Descriptions:

NAICS Codes:	No NAICS Codes Found
--------------	----------------------

Facility Has Received Notices of Violations:

Violations:	No Violations Found
-------------	---------------------

Map ID
Direction
Distance
Elevation

MAP FINDINGS

Site

Database(s)

EDR ID Number
EPA ID Number

ABF FREIGHT SYSTEMS INC (Continued)

1000114617

Evaluation Action Summary:

Evaluations:

No Evaluations Found

LUST:

Name: ABF FREIGHT SYSTEMS
Address: 4575 TIDEWATER AVE
City,State,Zip: OAKLAND, CA 94601
Lead Agency: ALAMEDA COUNTY LOP
Case Type: LUST Cleanup Site
Geo Track: http://geotracker.waterboards.ca.gov/profile_report.asp?global_id=T0600100018
Global Id: T0600100018
Latitude: 37.7624592755864
Longitude: -122.222760915756
Status: Completed - Case Closed
Status Date: 07/31/2017
Case Worker: MD
RB Case Number: 01-0022
Local Agency: ALAMEDA COUNTY LOP
File Location: All Files are on GeoTracker or in the Local Agency Database
Local Case Number: RO0003033
Potential Media Affect: Other Groundwater (uses other than drinking water)
Potential Contaminants of Concern: Diesel, Gasoline, Other Petroleum, Waste Oil / Motor / Hydraulic / Lubricating

Site History:

Current Land-use at time of Case Closure The subject property (APN 34-2300-13-5) is located 4575 Tidewater Avenue, in the western portion of the City of Oakland adjacent to San Francisco bay. The 6.7 acre site, where the four underground storage tanks (USTs) were removed is situated between Tidewater Avenue and the water channel extending north from San Leandro Bay, separating the cities of Alameda and Oakland. At the time of this case closure, the site is used as a trucking terminal with a maintenance building located near the western property boundary and accordingly this case is closed to the current commercial land-use risk scenario, consisting of a maintenance structure developed at the site. Due to residual contamination, the site was closed with site management requirements that include notifying Alameda County Department of Environmental Health (ACDEH) of a proposed change in land use to any residential or conservative land use, or if any redevelopment or building alteration is proposed that affect or disturb the existing subsurface conditions at the site. Adjacent Property(ies) Land-use at Time of Case Closure At the time of this case closure, no potential off-site contamination was identified. However, should off-site redevelopment occur, ACDEH recommends evaluating the redevelopment site(s) for chemicals of concern identified on this site. Historic Land-use / Site Investigation Four USTs once operated at the site until the late 1980s. In June of 1986, two investigations were performed consisting of tank integrity testing and soil and groundwater sampling along with additional soil and groundwater sampling. Based on tank integrity testing results two waste oil USTs and one diesel or formerly gasoline UST were removed. Soil borings and groundwater monitoring wells were installed to determine whether the USTs have contaminated soil and groundwater beneath the site. In July of 1987, the remaining diesel or formerly gasoline UST was removed. In 1999, approximately 80 tons of stockpiled soil generated from the UST removals was disposed of under non-hazardous waste manifest to

Map ID
Direction
Distance
Elevation

MAP FINDINGS

Site

Database(s)

EDR ID Number
EPA ID Number

ABF FREIGHT SYSTEMS INC (Continued)

1000114617

Forward Landfill in Manteca, California. In 2012 soil borings were installed to collect soil and groundwater samples. Additionally, soil vapor samples were also collected. In 2014, passive soil vapor sampling probes were installed to delineate PCE detected in soil vapor. In 2015, sewer lines and drain pipes were cleared to perform a video survey to determine whether floor drains and sewer lines are potential sources of light non-aqueous phase liquid (LNAPL) detected at the site. Discovery of the PCE vapor contamination and petroleum Light Non Aqueous Phased Liquids (LNAPL) beneath the maintenance building delayed closure under the State Water Resource Control Board Low Threat Underground Storage Tank Closure Policy (LTCP) in 2014. No other investigation or cleanup was performed in relation to the USTs. Investigation of the PCE contamination has been referred to another environmental case (RO0003134 and T1000005825). Potential Exposure to Chemicals of Concern The USTs that were used to store used oil, motor oil, diesel and gasoline are believed to be the source of the contamination discovered at the site. The main chemicals of concern (COCs) associated with the USTs and detected at the site were TPH-d, TPH-g, BTEX, and PCE. Inhalation and ingestion appear to have been the most likely potential routes of exposure to these COCs. Remediation Activities Source removal of the UST was performed at the site. No additional corrective actions were performed at the site. Case Closure & Future Site Management Requirements This fuel leak case has been evaluated for closure consistent with the LTCP. The site fails the LTCP groundwater criteria as the nearest surface water body is less than 250 feet from the release, however plume concentrations in the downgradient well are below ESLs for the protection of estuary habitats. The site also fails the LTCP vapor intrusion criteria due to the presence of limited LNAPL beneath the maintenance building, the presence of groundwater at a depth of approximately 3.3 feet which precludes the collection of a soil vapor sample at a depth of 5 feet below the foundation (estimated at 6.5 feet below grade surface), the lack of a 5 foot bioattenuation zone, and the presence of TPH concentrations greater than 100 milligrams per kilogram (mg/kg) in the 0 to 5 foot depth interval. Based on the collection of sub-slab petroleum hydrocarbon vapor samples ACDEH has concluded that petroleum vapors migrating from soil or groundwater will not have a significant risk of adversely affecting human health as a result of controlling the exposure through the use of an institutional land use control. Finally, the case does not meet the Direct Contract and Outdoor Air criteria due to non-detectable PAHs above LTCP Table 1 values in the 0 to 5 foot depth interval. However, ACDEH has made the determination that there is low potential threat to human health and safety and to the environment and water quality objectives will be achieved within a reasonable time frame. Due to residual contamination at the site, the site is closed as a commercial site with site management requirements. If there is a proposed change in land use to any residential, or conservative land use, or if any redevelopment occurs, ACDEH must be notified as required by Government Code Section 65850.2.2. ACDEH will re-evaluate the site relative to the proposed redevelopment. Excavation or construction activities in areas of residual contamination require planning and implementation of appropriate health and safety procedures by the responsible party prior to and during excavation and construction activities.

LUST:

Global Id:

T0600100018

Map ID
Direction
Distance
Elevation

MAP FINDINGS

Site

Database(s)

EDR ID Number
EPA ID Number

ABF FREIGHT SYSTEMS INC (Continued)

1000114617

Contact Type: Local Agency Caseworker
Contact Name: MARK DETTERMAN
Organization Name: ALAMEDA COUNTY LOP
Address: 1131 HARBOR BAY PARKWAY
City: ALAMEDA
Email: mark.detterman@acgov.org
Phone Number: 5105676876

Global Id: T0600100018
Contact Type: Regional Board Caseworker
Contact Name: Regional Water Board
Organization Name: SAN FRANCISCO BAY RWQCB (REGION 2)
Address: 1515 CLAY ST SUITE 1400
City: OAKLAND
Email: Not reported
Phone Number: Not reported

LUST:

Global Id: T0600100018
Action Type: ENFORCEMENT
Date: 08/06/2014
Action: Staff Letter - #20140806

Global Id: T0600100018
Action Type: ENFORCEMENT
Date: 09/23/2011
Action: Staff Letter

Global Id: T0600100018
Action Type: ENFORCEMENT
Date: 11/26/2012
Action: Staff Letter

Global Id: T0600100018
Action Type: ENFORCEMENT
Date: 08/26/2014
Action: Staff Letter

Global Id: T0600100018
Action Type: ENFORCEMENT
Date: 11/02/2016
Action: Technical Correspondence / Assistance / Other

Global Id: T0600100018
Action Type: ENFORCEMENT
Date: 07/18/2017
Action: Staff Letter

Global Id: T0600100018
Action Type: RESPONSE
Date: 02/22/2013
Action: Soil and Water Investigation Report

Global Id: T0600100018
Action Type: RESPONSE
Date: 09/24/2015
Action: Soil and Water Investigation Report

Map ID
Direction
Distance
Elevation

MAP FINDINGS

Site

Database(s)

EDR ID Number
EPA ID Number

ABF FREIGHT SYSTEMS INC (Continued)

1000114617

Global Id:	T0600100018
Action Type:	RESPONSE
Date:	07/01/2015
Action:	Other Report / Document
Global Id:	T0600100018
Action Type:	RESPONSE
Date:	10/14/2013
Action:	Correspondence
Global Id:	T0600100018
Action Type:	RESPONSE
Date:	12/05/2013
Action:	Other Report / Document
Global Id:	T0600100018
Action Type:	RESPONSE
Date:	05/28/2013
Action:	Monitoring Report - Other
Global Id:	T0600100018
Action Type:	RESPONSE
Date:	06/18/2010
Action:	Soil and Water Investigation Report
Global Id:	T0600100018
Action Type:	RESPONSE
Date:	07/31/2012
Action:	Soil and Water Investigation Report
Global Id:	T0600100018
Action Type:	RESPONSE
Date:	07/19/2017
Action:	Other Report / Document
Global Id:	T0600100018
Action Type:	RESPONSE
Date:	06/18/2010
Action:	Other Report / Document
Global Id:	T0600100018
Action Type:	RESPONSE
Date:	11/18/2011
Action:	Conceptual Site Model
Global Id:	T0600100018
Action Type:	RESPONSE
Date:	06/18/2010
Action:	Soil and Water Investigation Report
Global Id:	T0600100018
Action Type:	RESPONSE
Date:	03/08/2012
Action:	Other Report / Document
Global Id:	T0600100018
Action Type:	RESPONSE

Map ID
Direction
Distance
Elevation

MAP FINDINGS

Site

Database(s)

EDR ID Number
EPA ID Number

ABF FREIGHT SYSTEMS INC (Continued)

1000114617

Date: 04/04/2016
Action: Other Report / Document

Global Id: T0600100018
Action Type: ENFORCEMENT
Date: 08/16/2011
Action: Staff Letter - #20110816

Global Id: T0600100018
Action Type: ENFORCEMENT
Date: 08/15/2011
Action: Notice of Responsibility - #20110815

Global Id: T0600100018
Action Type: ENFORCEMENT
Date: 10/01/2013
Action: Staff Letter - #20131001

Global Id: T0600100018
Action Type: ENFORCEMENT
Date: 04/25/2012
Action: Staff Letter - #20120425

Global Id: T0600100018
Action Type: ENFORCEMENT
Date: 11/20/2012
Action: Staff Letter - #20121120

Global Id: T0600100018
Action Type: ENFORCEMENT
Date: 12/23/2013
Action: Staff Letter - #20131223

Global Id: T0600100018
Action Type: ENFORCEMENT
Date: 03/07/2016
Action: Staff Letter - #20160307

Global Id: T0600100018
Action Type: ENFORCEMENT
Date: 11/10/2015
Action: Staff Letter - #20151110

Global Id: T0600100018
Action Type: ENFORCEMENT
Date: 04/27/2016
Action: Staff Letter - #20160427

Global Id: T0600100018
Action Type: ENFORCEMENT
Date: 06/09/2015
Action: Staff Letter

Global Id: T0600100018
Action Type: ENFORCEMENT
Date: 04/28/2016
Action: Staff Letter

Map ID
Direction
Distance
Elevation

MAP FINDINGS

Site

Database(s)

EDR ID Number
EPA ID Number

ABF FREIGHT SYSTEMS INC (Continued)

1000114617

Global Id:	T0600100018
Action Type:	ENFORCEMENT
Date:	07/16/2012
Action:	Deadline Extension
Global Id:	T0600100018
Action Type:	ENFORCEMENT
Date:	03/18/2014
Action:	Staff Letter
Global Id:	T0600100018
Action Type:	ENFORCEMENT
Date:	08/26/2014
Action:	Staff Letter
Global Id:	T0600100018
Action Type:	ENFORCEMENT
Date:	08/27/2014
Action:	Staff Letter
Global Id:	T0600100018
Action Type:	ENFORCEMENT
Date:	01/23/2012
Action:	Staff Letter
Global Id:	T0600100018
Action Type:	ENFORCEMENT
Date:	10/25/2011
Action:	Verbal Communication
Global Id:	T0600100018
Action Type:	Other
Date:	07/03/1986
Action:	Leak Reported
Global Id:	T0600100018
Action Type:	RESPONSE
Date:	08/16/2010
Action:	Electronic Reporting Submittal Due
Global Id:	T0600100018
Action Type:	RESPONSE
Date:	05/24/2013
Action:	Monitoring Report - Quarterly
Global Id:	T0600100018
Action Type:	RESPONSE
Date:	07/27/2012
Action:	Other Report / Document
Global Id:	T0600100018
Action Type:	RESPONSE
Date:	05/29/2015
Action:	Monitoring Report - Semi-Annually
Global Id:	T0600100018
Action Type:	RESPONSE

Map ID
Direction
Distance
Elevation

MAP FINDINGS

Site

Database(s)

EDR ID Number
EPA ID Number

ABF FREIGHT SYSTEMS INC (Continued)

1000114617

Date: 10/23/2015
Action: Monitoring Report - Semi-Annually

Global Id: T0600100018
Action Type: RESPONSE
Date: 04/01/2016
Action: Correspondence

Global Id: T0600100018
Action Type: RESPONSE
Date: 08/26/2014
Action: Other Report / Document

Global Id: T0600100018
Action Type: RESPONSE
Date: 07/28/2017
Action: Well Destruction Report

Global Id: T0600100018
Action Type: RESPONSE
Date: 09/23/2011
Action: Unauthorized Release Form

Global Id: T0600100018
Action Type: RESPONSE
Date: 06/02/2017
Action: Other Report / Document

Global Id: T0600100018
Action Type: RESPONSE
Date: 09/23/2011
Action: Other Report / Document

Global Id: T0600100018
Action Type: RESPONSE
Date: 06/18/2010
Action: Soil and Water Investigation Report

Global Id: T0600100018
Action Type: RESPONSE
Date: 01/12/2015
Action: Conceptual Site Model

Global Id: T0600100018
Action Type: RESPONSE
Date: 01/14/2016
Action: Other Report / Document

Global Id: T0600100018
Action Type: RESPONSE
Date: 11/26/2012
Action: Other Report / Document

Global Id: T0600100018
Action Type: ENFORCEMENT
Date: 07/12/2010
Action: Staff Letter - #20100712

Map ID
Direction
Distance
Elevation

MAP FINDINGS

Site

Database(s)

EDR ID Number
EPA ID Number

ABF FREIGHT SYSTEMS INC (Continued)

1000114617

Global Id: T0600100018
Action Type: ENFORCEMENT
Date: 07/01/2015
Action: Staff Letter - #20150701

Global Id: T0600100018
Action Type: ENFORCEMENT
Date: 03/18/2014
Action: Deadline Extension

Global Id: T0600100018
Action Type: ENFORCEMENT
Date: 04/08/2015
Action: Deadline Extension

Global Id: T0600100018
Action Type: ENFORCEMENT
Date: 11/26/2012
Action: Staff Letter

Global Id: T0600100018
Action Type: ENFORCEMENT
Date: 08/26/2014
Action: Staff Letter

Global Id: T0600100018
Action Type: ENFORCEMENT
Date: 01/29/2013
Action: Deadline Extension

Global Id: T0600100018
Action Type: ENFORCEMENT
Date: 06/18/2010
Action: Staff Letter

Global Id: T0600100018
Action Type: ENFORCEMENT
Date: 10/11/2011
Action: Staff Letter

Global Id: T0600100018
Action Type: ENFORCEMENT
Date: 07/16/2012
Action: Staff Letter

Global Id: T0600100018
Action Type: ENFORCEMENT
Date: 09/10/2015
Action: Deadline Extension

Global Id: T0600100018
Action Type: ENFORCEMENT
Date: 05/30/2017
Action: Deadline Extension

Global Id: T0600100018
Action Type: Other

Map ID
Direction
Distance
Elevation

MAP FINDINGS

Site

Database(s)

EDR ID Number
EPA ID Number

ABF FREIGHT SYSTEMS INC (Continued)

1000114617

Date: 01/08/1987
Action: Leak Stopped

Global Id: T0600100018
Action Type: RESPONSE
Date: 11/04/2011
Action: Soil and Water Investigation Workplan

Global Id: T0600100018
Action Type: RESPONSE
Date: 03/03/2012
Action: Soil and Water Investigation Workplan - Addendum

Global Id: T0600100018
Action Type: RESPONSE
Date: 05/29/2015
Action: Other Report / Document

Global Id: T0600100018
Action Type: ENFORCEMENT
Date: 08/06/2014
Action: Notification - Public Participation Document - #20140806

Global Id: T0600100018
Action Type: ENFORCEMENT
Date: 10/23/2014
Action: Staff Letter - #20141023

Global Id: T0600100018
Action Type: ENFORCEMENT
Date: 02/24/2015
Action: Staff Letter - #20150224

Global Id: T0600100018
Action Type: ENFORCEMENT
Date: 11/14/2012
Action: Staff Letter

Global Id: T0600100018
Action Type: ENFORCEMENT
Date: 07/31/2017
Action: Closure/No Further Action Letter

Global Id: T0600100018
Action Type: RESPONSE
Date: 11/22/2013
Action: Soil and Water Investigation Workplan

Global Id: T0600100018
Action Type: ENFORCEMENT
Date: 01/27/2012
Action: Staff Letter - #20120127

Global Id: T0600100018
Action Type: ENFORCEMENT
Date: 04/09/2014
Action: Staff Letter - #20140409

Map ID
Direction
Distance
Elevation

MAP FINDINGS

Site

Database(s)

EDR ID Number
EPA ID Number

ABF FREIGHT SYSTEMS INC (Continued)

1000114617

Global Id:	T0600100018
Action Type:	ENFORCEMENT
Date:	04/11/2017
Action:	Staff Letter
Global Id:	T0600100018
Action Type:	ENFORCEMENT
Date:	04/04/2016
Action:	Staff Letter - #20160404
Global Id:	T0600100018
Action Type:	ENFORCEMENT
Date:	04/04/2016
Action:	Notification - Public Participation Document - #20160404
Global Id:	T0600100018
Action Type:	ENFORCEMENT
Date:	04/27/2016
Action:	Notification - Public Participation Document - #20160427
Global Id:	T0600100018
Action Type:	Other
Date:	07/03/1986
Action:	Leak Discovery
Global Id:	T0600100018
Action Type:	RESPONSE
Date:	03/21/2013
Action:	Soil and Water Investigation Report - Regulator Responded
Global Id:	T0600100018
Action Type:	RESPONSE
Date:	11/20/2013
Action:	Soil Vapor Intrusion Investigation Workplan - Regulator Responded
Global Id:	T0600100018
Action Type:	RESPONSE
Date:	01/09/2015
Action:	Soil and Water Investigation Workplan - Regulator Responded
Global Id:	T0600100018
Action Type:	RESPONSE
Date:	04/24/2015
Action:	Other Workplan - Regulator Responded
Global Id:	T0600100018
Action Type:	RESPONSE
Date:	09/25/2015
Action:	Site Assessment Report - Regulator Responded
LUST:	
Global Id:	T0600100018
Status:	Open - Case Begin Date
Status Date:	07/03/1986
Global Id:	T0600100018
Status:	Open - Site Assessment

Map ID
Direction
Distance
Elevation

MAP FINDINGS

Site

Database(s)

EDR ID Number
EPA ID Number

ABF FREIGHT SYSTEMS INC (Continued)

1000114617

Status Date: 09/12/1986

Global Id: T0600100018
Status: Open - Eligible for Closure
Status Date: 06/12/2014

Global Id: T0600100018
Status: Open - Assessment & Interim Remedial Action
Status Date: 10/23/2014

Global Id: T0600100018
Status: Open - Eligible for Closure
Status Date: 03/07/2016

Global Id: T0600100018
Status: Completed - Case Closed
Status Date: 07/31/2017

CPS-SLIC:

Name: ABF FREIGHT MAINTENANCE SHOP
Address: 4575 TIDEWATER AVENUE
City,State,Zip: OAKLAND, CA 94601
Region: STATE
Facility Status: Open - Site Assessment
Status Date: 04/08/2014
Global Id: T10000005825
Lead Agency: ALAMEDA COUNTY LOP
Lead Agency Case Number: RO0003134
Latitude: 37.7625314108333
Longitude: -122.222954968262
Case Type: Cleanup Program Site
Case Worker: JES
Local Agency: ALAMEDA COUNTY LOP
RB Case Number: Not reported
File Location: All Files are on GeoTracker or in the Local Agency Database
Potential Media Affected: Soil Vapor, Under Investigation
Potential Contaminants of Concern: Tetrachloroethylene (PCE)
Site History: Not all historic documents for the fuel leak case may be available on GeoTracker. A complete case file for this site is located on the Alameda County Environmental Health website at: <http://ehgis.acgov.org/dehpublic/dehpublic.jsp>. Current Site Land-Use: The subject property (APN 34-2300-13-7) is located 4575 Tidewater Avenue, in the western portion of the City of Oakland adjacent to San Francisco Bay. The 6.7 acre site, where the four underground storage tanks (USTs) were removed is situated between Tidewater Avenue and the water channel extending north from San Leandro Bay, separating the cities of Alameda and Oakland. The site is used as a trucking terminal with a maintenance building located near the western property boundary. Site Location and Local Geology/Hydrogeology: The site is located within the historic margins of the San Leandro Bay. Soil encountered during drilling at the site generally consists of 10 feet of fill underlain by tidal march deposits and Bay Mud. The static depth to groundwater based on data collected from borings and groundwater monitoring wells is between 3.2 and 5.6 feet bgs. Environmental Site Cleanup Cases: There are two environmental cases associated with this parcel. Closed Leaking

Map ID
Direction
Distance
Elevation

MAP FINDINGS

Site

Database(s)

EDR ID Number
EPA ID Number

ABF FREIGHT SYSTEMS INC (Continued)

1000114617

Underground Storage Tank (LUST) Case No. RO0003033 was related to the investigation and cleanup of petroleum hydrocarbon contamination associated with releases from four former petroleum underground storage tanks (USTs). This Site Cleanup Case (SCP) Case No. RO0003134 is associated with the investigation of tetrachloroethene (PCE) that has been detected in soil vapor and product that was observed in a soil boring (SB-4) in the vicinity of drains in the maintenance bays of the facility. A summary of site investigations and cleanup actions is presented below. Because one of the former petroleum USTs was a waste oil UST, data generated during the LUST case investigations that is pertinent to the PCE site investigation is referenced below in the evaluation of risk of the PCE release. Four USTs once operated to the east side of the maintenance shop site until the late 1980s. Between 1996 and 1997, two waste oil USTs and one diesel or formerly gasoline UST and one diesel or formerly gasoline UST were removed from the site and two groundwater monitoring wells (MW-1 and MW-2) installed to evaluate impacts to groundwater from releases from the tanks. In 2012 two additional groundwater monitoring wells (MW-3 and MW-4), and twelve soil borings (B-1 through B-12) were installed to collect soil and groundwater samples to delineate the extent of petroleum hydrocarbon impacts at the site. Between 2012 and 2013 two vapor pins (SVP-1 and SVP-2) were installed in the maintenance shop building slab sampled in June 2012, December 2012 and January 2012 to evaluate soil vapor concentrations beneath the building. Soil vapor samples had PCE concentrations above the then current Environmental Screening Levels (ESLs; December 2013) promulgated by the San Francisco Bay Regional Water Quality Control Board. In 2014, this case (SCP Case No. RO31340) was opened to investigate the non-petroleum UST releases at the site. In 2015, 10 passive soil vapor sampling probes (SG-1 through SG-10) and six soil bores (SB-1 through SB-8) were installed to investigate the extent of PCE impacts to soil, groundwater and soil vapor. Four-inches of Light Non Aqueous Phased Liquids (LNAPL) was observed in one soil bore (SB-4) located near the location where PCE has been detected at elevated levels in soil vapor. In 2015, two additional bores (SB-7 and SB-8) were installed to refine the extent of potential petroleum hydrocarbon LNAPL or dissolved-phase and PCE contamination in soil and groundwater. Sewer lines and drain pipes were also partially cleared to perform a video survey to determine whether floor drains and sewer lines are potential sources of petroleum LNAPL detected at the site. The drain pipes could not be entirely cleared due to obstructions in the pipes. In February 2017, a third sub-slab vapor pin (SVP-3) was installed to define the lateral limit of PCE sub-slab vapor concentrations. All PCE (and daughter products) concentrations were below the revised (February 2016) commercial ESLs, including those previously collected during the vapor sampling events in 2012 and 2013. Based on the investigations, the PCE vapor contamination appears to be localized to one or more floor drains in the maintenance shop, appears limited in extent, and thus appears associated with a limited maintenance shop operation. Therefore, in a letter dated May 15, 2017 ACDEH staff concluded that the PCE detected in soil vapor beneath the building did not present a significant vapor intrusion risk to occupants of the maintenance building (based on the 2016 ESLs) and was considering the case for closure contingent upon long-term management of the site to control exposure risk. Subsequent to issuance of ACDEH's letter the ESLs were revised in 2019. ACDEH has evaluated the PCE soil vapor concentrations against

Map ID
Direction
Distance
Elevation

MAP FINDINGS

Site

Database(s)

EDR ID Number
EPA ID Number

ABF FREIGHT SYSTEMS INC (Continued)

1000114617

the commercial ESLs for vapor intrusion risk and while previously determined to be below the December 2013 and 2016 version of the ESL, are above the 2019 ESLs. Remediation Activities: Besides overexcavation of impacted soil in the UST pit during UST removals in 1987 no corrective actions have been performed at the site where petroleum hydrocarbons and PCE have been detected in the vicinity of the drains and sewer.

[Click here to access the California GeoTracker records for this facility:](#)

Alameda County CS:

Name: ABF FREIGHT MAINTENANCE SHOP
Address: 4575 TIDEWATER AVE
City,State,Zip: OAKLAND, CA 94601
Status: Leak Confirmation
Record Id: RO0003033
PE: 5602
Facility Status: Leak Confirmation
Latitude: Not reported
Longitude: Not reported

Name: ABF FREIGHT MAINTENANCE SHOP
Address: 4575 TIDEWATER AVE
City,State,Zip: OAKLAND, CA 94601
Status: Preliminary Site Assessment Underway
Record Id: RO0003033
PE: 5602
Facility Status: Preliminary Site Assessment Underway
Latitude: Not reported
Longitude: Not reported

Name: ABF FREIGHT MAINTENANCE SHOP
Address: 4575 TIDEWATER AVE
City,State,Zip: OAKLAND, CA 94601
Status: Case Closed
Record Id: RO0003033
PE: 5602
Facility Status: Case Closed
Latitude: Not reported
Longitude: Not reported

Name: ABF FREIGHT MAINTENANCE SHOP
Address: 4575 TIDEWATER AVE
City,State,Zip: OAKLAND, CA 94601
Status: Pollution Characterization
Record Id: RO0003134
PE: 5502
Facility Status: Pollution Characterization
Latitude: Not reported
Longitude: Not reported

SWEEPS UST:

Name: ABF FREIGHT SYSTEM INC
Address: 4575 TIDEWATER AVE
City: OAKLAND
Status: Active

Map ID
Direction
Distance
Elevation

MAP FINDINGS

Site

Database(s)

EDR ID Number
EPA ID Number

ABF FREIGHT SYSTEMS INC (Continued)

1000114617

Comp Number: 8435
Number: 9
Board Of Equalization: 44-000115
Referral Date: 07-01-85
Action Date: Not reported
Created Date: 02-29-88
Owner Tank Id: #1
SWRCB Tank Id: 01-000-008435-000001
Tank Status: A
Capacity: 10000
Active Date: 07-01-85
Tank Use: M.V. FUEL
STG: P
Content: DIESEL
Number Of Tanks: 4

Name: ABF FREIGHT SYSTEM INC
Address: 4575 TIDEWATER AVE
City: OAKLAND
Status: Active
Comp Number: 8435
Number: 9
Board Of Equalization: 44-000115
Referral Date: 07-01-85
Action Date: Not reported
Created Date: 02-29-88
Owner Tank Id: #2
SWRCB Tank Id: 01-000-008435-000002
Tank Status: A
Capacity: 10000
Active Date: 07-01-85
Tank Use: M.V. FUEL
STG: P
Content: LEADED
Number Of Tanks: Not reported

Name: ABF FREIGHT SYSTEM INC
Address: 4575 TIDEWATER AVE
City: OAKLAND
Status: Active
Comp Number: 8435
Number: 9
Board Of Equalization: 44-000115
Referral Date: 07-01-85
Action Date: Not reported
Created Date: 02-29-88
Owner Tank Id: #3
SWRCB Tank Id: 01-000-008435-000003
Tank Status: A
Capacity: 1000
Active Date: 07-01-85
Tank Use: UNKNOWN
STG: P
Content: Not reported
Number Of Tanks: Not reported

Name: ABF FREIGHT SYSTEM INC

Map ID
Direction
Distance
Elevation

MAP FINDINGS

Site

Database(s)

EDR ID Number
EPA ID Number

ABF FREIGHT SYSTEMS INC (Continued)

1000114617

Address: 4575 TIDEWATER AVE
City: OAKLAND
Status: Active
Comp Number: 8435
Number: 9
Board Of Equalization: 44-000115
Referral Date: 07-01-85
Action Date: Not reported
Created Date: 02-29-88
Owner Tank Id: #4
SWRCB Tank Id: 01-000-008435-000004
Tank Status: A
Capacity: 1000
Active Date: 07-01-85
Tank Use: OIL
STG: W
Content: WASTE OIL
Number Of Tanks: Not reported

HIST UST:

Name: ABF FREIGHT SYSTEM INC
Address: 4575 TIDEWATER AVE
City,State,Zip: OAKLAND, CA 94601
File Number: 00035CCC
URL: <http://geotracker.waterboards.ca.gov/ustpdfs/pdf/00035CCC.pdf>
Region: STATE
Facility ID: 00000008435
Facility Type: Other
Other Type: FREIGHT
Contact Name: GENE WESTBURG
Telephone: 4155338575
Owner Name: ABC TREADCO
Owner Address: 1000 SOUTH 21ST STREET
Owner City,St,Zip: FT. SMITH, AR 72901
Total Tanks: 0000

Tank Num: 001
Container Num: #1
Year Installed: 1973
Tank Capacity: 00010000
Tank Used for: PRODUCT
Type of Fuel: DIESEL
Container Construction Thickness: 1/4
Leak Detection: Stock Inventor, Pressure Test

Tank Num: 002
Container Num: #2
Year Installed: 1973
Tank Capacity: 00010000
Tank Used for: PRODUCT
Type of Fuel: REGULAR
Container Construction Thickness: 1/4
Leak Detection: Stock Inventor, Pressure Test

Tank Num: 003
Container Num: #3
Year Installed: 1973

Map ID
Direction
Distance
Elevation

MAP FINDINGS

Site

Database(s)

EDR ID Number
EPA ID Number

ABF FREIGHT SYSTEMS INC (Continued)

1000114617

Tank Capacity: 00001000
Tank Used for: PRODUCT
Type of Fuel: Not reported
Container Construction Thickness: 10
Leak Detection: None

Tank Num: 004
Container Num: #4
Year Installed: 1973
Tank Capacity: 00001000
Tank Used for: WASTE
Type of Fuel: WASTE OIL
Container Construction Thickness: 10
Leak Detection: None

[Click here for Geo Tracker PDF:](#)

CA FID UST:

Facility ID: 01000140
Regulated By: UTNKA
Regulated ID: 00008435
Cortese Code: Not reported
SIC Code: Not reported
Facility Phone: 4155338575
Mail To: Not reported
Mailing Address: 4575 TIDEWATER AVE
Mailing Address 2: Not reported
Mailing City,St,Zip: OAKLAND 94601
Contact: Not reported
Contact Phone: Not reported
DUNs Number: Not reported
NPDES Number: Not reported
EPA ID: Not reported
Comments: Not reported
Status: Active

CHMIRS:

Name: Not reported
Address: 4575 TIDEWATER AVE
City,State,Zip: OAKLAND, CA 94601
OES Incident Number: 21-2411
OES notification: 05/06/2021
OES Date: Not reported
OES Time: Not reported
Date Completed: Not reported
Property Use: Not reported
Agency Id Number: Not reported
Agency Incident Number: Not reported
Time Notified: Not reported
Time Completed: Not reported
Surrounding Area: Not reported
Estimated Temperature: Not reported
Property Management: Not reported
More Than Two Substances Involved?: Not reported
Resp Agency Personel # Of Decontaminated: Not reported
Responding Agency Personel # Of Injuries: Not reported

Map ID
Direction
Distance
Elevation

MAP FINDINGS

Site

Database(s)

EDR ID Number
EPA ID Number

ABF FREIGHT SYSTEMS INC (Continued)

1000114617

Responding Agency Personnel # Of Fatalities: Not reported
Others Number Of Decontaminated: Not reported
Others Number Of Injuries: Not reported
Others Number Of Fatalities: Not reported
Vehicle Make/year: Not reported
Vehicle License Number: Not reported
Vehicle State: Not reported
Vehicle Id Number: Not reported
CA DOT PUC/ICC Number: Not reported
Company Name: Not reported
Reporting Officer Name/ID: Not reported
Report Date: Not reported
Facility Telephone: Not reported
Waterway Involved: No
Waterway: Not reported
Spill Site: Other
Cleanup By: Contractor
Containment: Not reported
What Happened: Not reported
Type: Not reported
Measure: Not reported
Other: Not reported
Type: CHEMICAL
Measure: Gal(s)
Other: Corrosive Liquid
Date/Time: 800
Year: 2021
Agency: ERTS
Incident Date: 05/05/2021
Admin Agency: Alameda County Environmental Health
Amount: Not reported
Contained: Stopped,Contained
Site Type: Not reported
E Date: Not reported
Substance: AD-HERE-XL9000
Quantity Released: 10
Unknown: Not reported
Substance #2: Not reported
Substance #3: Not reported
Evacuations: Not reported
Number of Injuries: Not reported
Number of Fatalities: Not reported
#1 Pipeline: No
#2 Pipeline: No
#3 Pipeline: No
#1 Vessel >= 300 Tons: No
#2 Vessel >= 300 Tons: No
#3 Vessel >= 300 Tons: No
Evacs: No
Injuries: No
Fatals: No
Comments: Not reported
Description: RP states that a fork-lift punctured a tote and caused the release of approximately 10 gallons of AD-HERE-XL9000 onto the asphalt and the dock of the trucking terminal. No waterways or storm drains have been impacted.

Map ID
Direction
Distance
Elevation

MAP FINDINGS

Site

Database(s)

EDR ID Number
EPA ID Number

ABF FREIGHT SYSTEMS INC (Continued)

1000114617

FINDS:

Registry ID: 110002677675

Click Here:

Environmental Interest/Information System:

California Hazardous Waste Tracking System - Datamart (HWTS-DATAMART) provides California with information on hazardous waste shipments for generators, transporters, and treatment, storage, and disposal facilities.

RCRAInfo is a national information system that supports the Resource Conservation and Recovery Act (RCRA) program through the tracking of events and activities related to facilities that generate, transport, and treat, store, or dispose of hazardous waste. RCRAInfo allows RCRA program staff to track the notification, permit, compliance, and corrective action activities required under RCRA.

STATE MASTER

Registry ID: 110064950851

Click Here:

Environmental Interest/Information System:

STATE MASTER

[Click this hyperlink](#) while viewing on your computer to access additional FINDS: detail in the EDR Site Report.

ECHO:

Envid: 1000114617
Registry ID: 110002677675
DFR URL: <http://echo.epa.gov/detailed-facility-report?fid=110002677675>
Name: ABF FREIGHT SYSTEMS INC
Address: 4575 TIDEWATER AVE
City,State,Zip: OAKLAND, CA 94601

CORTESE:

Name: ABF FREIGHT SYSTEMS
Address: 4575 TIDEWATER AVE
City,State,Zip: OAKLAND, CA 94601
Region: CORTESE
Envirostor Id: Not reported
Global ID: T0600100018
Site/Facility Type: LUST CLEANUP SITE
Cleanup Status: COMPLETED - CASE CLOSED
Status Date: Not reported
Site Code: Not reported
Latitude: Not reported
Longitude: Not reported
Owner: Not reported
Enf Type: Not reported
Swat R: Not reported
Flag: active
Order No: Not reported
Waste Discharge System No: Not reported
Effective Date: Not reported
Region 2: Not reported
WID Id: Not reported
Solid Waste Id No: Not reported

Map ID
Direction
Distance
Elevation

MAP FINDINGS

Site

Database(s)

EDR ID Number
EPA ID Number

ABF FREIGHT SYSTEMS INC (Continued)

1000114617

Waste Management Uit Name: Not reported
File Name: Active Open

HAZNET:

Name: ABF FREIGHT SYSTEMS INC
Address: 4575 TIDEWATER AVE
Address 2: Not reported
City,State,Zip: OAKLAND, CA 72903
Contact: SHAUN MCCAFFREY
Telephone: 4797856142
Mailing Name: Not reported
Mailing Address: 3801 OLD GREENWOOD RD.

Year: 2019
Gepaid: CAD981159734
TSD EPA ID: ORQ000025197
CA Waste Code: 223 - Unspecified oil-containing waste
Disposal Method: H141 - Storage, Bulking, And/Or Transfer Off Site--No
Treatment/Reovery (H010-H129) Or (H131-H135)
Tons: 0.20000

Year: 2019
Gepaid: CAD981159734
TSD EPA ID: CAL000330453
CA Waste Code: 352 - Other organic solids
Disposal Method: H010 - Metals Recovery Including Retoring,Smelting,Chemicals,Ect
Tons: 0.27750

Year: 2019
Gepaid: CAD981159734
TSD EPA ID: CAL000330453
CA Waste Code: 352 - Other organic solids
Disposal Method: -
Tons: 0.07500

Year: 2018
Gepaid: CAD981159734
TSD EPA ID: CAD059494310
CA Waste Code: 221 - Waste oil and mixed oil
Disposal Method: H141 - Storage, Bulking, And/Or Transfer Off Site--No
Treatment/Reovery (H010-H129) Or (H131-H135)
Tons: 0.03750

Year: 2018
Gepaid: CAD981159734
TSD EPA ID: ORQ000025197
CA Waste Code: 223 - Unspecified oil-containing waste
Disposal Method: H141 - Storage, Bulking, And/Or Transfer Off Site--No
Treatment/Reovery (H010-H129) Or (H131-H135)
Tons: 0.85000

Year: 2018
Gepaid: CAD981159734
TSD EPA ID: CAD044429835
CA Waste Code: 133 - Aqueous solution with total organic residues 10 percent or more
Disposal Method: H141 - Storage, Bulking, And/Or Transfer Off Site--No
Treatment/Reovery (H010-H129) Or (H131-H135)

Map ID
Direction
Distance
Elevation

MAP FINDINGS

Site

Database(s)

EDR ID Number
EPA ID Number

ABF FREIGHT SYSTEMS INC (Continued)

1000114617

Tons: 0.02500

Year: 2018
Gepaid: CAD981159734
TSD EPA ID: NED981723513
CA Waste Code: 223 - Unspecified oil-containing waste
Disposal Method: H040 - Incineration--Thermal Destruction Other Than Use As A Fuel
Tons: 0.30000

Year: 2018
Gepaid: CAD981159734
TSD EPA ID: CAD059494310
CA Waste Code: 512 - Other empty containers 30 gallons or more
Disposal Method: H141 - Storage, Bulking, And/Or Transfer Off Site--No Treatment/Reovery (H010-H129) Or (H131-H135)
Tons: 0.00200

Year: 2017
Gepaid: CAD981159734
TSD EPA ID: AZR000003681
CA Waste Code: 223 - Unspecified oil-containing waste
Disposal Method: H039 - Other Recovery Of Reclamation For Reuse Including Acid Regeneration, Organics Recovery Ect
Tons: 0.5

Year: 2017
Gepaid: CAD981159734
TSD EPA ID: ORQ000025197
CA Waste Code: 223 - Unspecified oil-containing waste
Disposal Method: -
Tons: 0.2

[Click this hyperlink](#) while viewing on your computer to access 19 additional CA HAZNET: record(s) in the EDR Site Report.

Additional Info:

Year: 2006
Gen EPA ID: CAD981159734

Shipment Date: 20061027
Creation Date: 6/29/2007 18:30:33
Receipt Date: 20061030
Manifest ID: 000609051JJK
Trans EPA ID: OKD981588791
Trans Name: TRIAD TRANSPORT INC
Trans 2 EPA ID: Not reported
Trans 2 Name: Not reported
TSD EPA ID: ARD981057870
Trans Name: RINECO
TSD EPA ID: Not reported
TSD EPA Alt Name: Not reported
Waste Code Description: - Not reported
RCRA Code: D002
Meth Code: H061 - Fuel Blending Prior To Energy Recovery At Another Site
Quantity Tons: 0.025
Waste Quantity: 50

Map ID
Direction
Distance
Elevation

MAP FINDINGS

Site

Database(s)

EDR ID Number
EPA ID Number

ABF FREIGHT SYSTEMS INC (Continued)

1000114617

Quantity Unit: P
Additional Code 1: Not reported
Additional Code 2: Not reported
Additional Code 3: Not reported
Additional Code 4: Not reported
Additional Code 5: Not reported

Shipment Date: 20060801
Creation Date: 9/27/2006 18:36:37
Receipt Date: 20060808
Manifest ID: 25162923
Trans EPA ID: CAL000160111
Trans Name: ALLIANCE ENVIRONMENTAL GROUP
Trans 2 EPA ID: CAD982030173
Trans 2 Name: ECOLOGY CONTROL INDUSTRIES
TSDf EPA ID: CAD028409019
Trans Name: CROSBY AND OVERTON
TSDf Alt EPA ID: CAD028409019
TSDf Alt Name: Not reported
Waste Code Description: 352 - Other organic solids
RCRA Code: Not reported
Meth Code: H01 - Transfer Station
Quantity Tons: 0.4214
Waste Quantity: 0.5
Quantity Unit: Y
Additional Code 1: Not reported
Additional Code 2: Not reported
Additional Code 3: Not reported
Additional Code 4: Not reported
Additional Code 5: Not reported

Shipment Date: 20060724
Creation Date: 9/17/2006 18:32:40
Receipt Date: 20060728
Manifest ID: 25162931
Trans EPA ID: CAL000160111
Trans Name: ALLIANCE ENVIRONMENTAL GROUP
Trans 2 EPA ID: CAR000143032
Trans 2 Name: KJB MANAGEMENT SERVICES
TSDf EPA ID: CAD982042475
Trans Name: NWS HAY ROAD LANDFILL
TSDf Alt EPA ID: CAD982042475
TSDf Alt Name: Not reported
Waste Code Description: 151 - Asbestos-containing waste
RCRA Code: Not reported
Meth Code: D80 - Disposal, Land Fill
Quantity Tons: 10.1136
Waste Quantity: 12
Quantity Unit: Y
Additional Code 1: Not reported
Additional Code 2: Not reported
Additional Code 3: Not reported
Additional Code 4: Not reported
Additional Code 5: Not reported

Additional Info:

Year: 1994

Map ID
Direction
Distance
Elevation

MAP FINDINGS

Site

Database(s)

EDR ID Number
EPA ID Number

ABF FREIGHT SYSTEMS INC (Continued)

1000114617

Gen EPA ID:	CAD981159734
Shipment Date:	19940224
Creation Date:	9/15/1995 0:00:00
Receipt Date:	19940224
Manifest ID:	93291869
Trans EPA ID:	CAD980695761
Trans Name:	Not reported
Trans 2 EPA ID:	Not reported
Trans 2 Name:	Not reported
TSDf EPA ID:	CAD980887418
Trans Name:	Not reported
TSDf Alt EPA ID:	Not reported
TSDf Alt Name:	Not reported
Waste Code Description:	221 - Waste oil and mixed oil
RCRA Code:	Not reported
Meth Code:	R01 - Recycler
Quantity Tons:	1.786
Waste Quantity:	470
Quantity Unit:	G
Additional Code 1:	Not reported
Additional Code 2:	Not reported
Additional Code 3:	Not reported
Additional Code 4:	Not reported
Additional Code 5:	Not reported
Additional Info:	
Year:	1998
Gen EPA ID:	CAD981159734
Shipment Date:	19981013
Creation Date:	1/5/1999 0:00:00
Receipt Date:	19981015
Manifest ID:	98327717
Trans EPA ID:	ILD984908202
Trans Name:	Not reported
Trans 2 EPA ID:	Not reported
Trans 2 Name:	Not reported
TSDf EPA ID:	CAD059494310
Trans Name:	Not reported
TSDf Alt EPA ID:	CAD059494310
TSDf Alt Name:	Not reported
Waste Code Description:	222 - Oil/water separation sludge
RCRA Code:	Not reported
Meth Code:	H01 - Transfer Station
Quantity Tons:	1.3177
Waste Quantity:	316
Quantity Unit:	G
Additional Code 1:	Not reported
Additional Code 2:	Not reported
Additional Code 3:	Not reported
Additional Code 4:	Not reported
Additional Code 5:	Not reported
Additional Info:	
Year:	2014

Map ID
Direction
Distance
Elevation

MAP FINDINGS

Site

Database(s)

EDR ID Number
EPA ID Number

ABF FREIGHT SYSTEMS INC (Continued)

1000114617

Gen EPA ID:	CAD981159734
Shipment Date:	20140821
Creation Date:	10/31/2014 22:14:51
Receipt Date:	20140903
Manifest ID:	004400168SKS
Trans EPA ID:	TXR000081205
Trans Name:	SAFETY-KLEEN SYSTEMS INC
Trans 2 EPA ID:	MAD039322250
Trans 2 Name:	CLEAN HARBORS ENV SVC
TSDf EPA ID:	CAD059494310
Trans Name:	CLEAN HARBORS SAN JOSE LLC
TSDf Alt EPA ID:	Not reported
TSDf Alt Name:	Not reported
Waste Code Description:	134 - Aqueous solution with <10% total organic residues
RCRA Code:	Not reported
Meth Code:	H141 - Storage, Bulking, And/Or Transfer Off Site--No Treatment/Reovery (H010-H129) Or (H131-H135)
Quantity Tons:	0.375
Waste Quantity:	750
Quantity Unit:	P
Additional Code 1:	Not reported
Additional Code 2:	Not reported
Additional Code 3:	Not reported
Additional Code 4:	Not reported
Additional Code 5:	Not reported
Shipment Date:	20140821
Creation Date:	10/31/2014 22:14:51
Receipt Date:	20140903
Manifest ID:	004400168SKS
Trans EPA ID:	TXR000081205
Trans Name:	SAFETY-KLEEN SYSTEMS INC
Trans 2 EPA ID:	MAD039322250
Trans 2 Name:	CLEAN HARBORS ENV SVC
TSDf EPA ID:	CAD059494310
Trans Name:	CLEAN HARBORS SAN JOSE LLC
TSDf Alt EPA ID:	Not reported
TSDf Alt Name:	Not reported
Waste Code Description:	343 - Unspecified organic liquid mixture
RCRA Code:	Not reported
Meth Code:	H141 - Storage, Bulking, And/Or Transfer Off Site--No Treatment/Reovery (H010-H129) Or (H131-H135)
Quantity Tons:	0.375
Waste Quantity:	750
Quantity Unit:	P
Additional Code 1:	Not reported
Additional Code 2:	Not reported
Additional Code 3:	Not reported
Additional Code 4:	Not reported
Additional Code 5:	Not reported
Shipment Date:	20140813
Creation Date:	10/26/2014 22:15:05
Receipt Date:	20140813
Manifest ID:	007944842JJK
Trans EPA ID:	CAR000184788

Map ID
Direction
Distance
Elevation

MAP FINDINGS

Site

Database(s)

EDR ID Number
EPA ID Number

ABF FREIGHT SYSTEMS INC (Continued)

1000114617

Trans Name:	EIGHTEEN TRUCKING CO
Trans 2 EPA ID:	Not reported
Trans 2 Name:	Not reported
TSDf EPA ID:	CAD009466392
Trans Name:	ECOLOGY CONTROL INDUSTRIES
TSDf Alt EPA ID:	Not reported
TSDf Alt Name:	Not reported
Waste Code Description:	512 - Other empty containers 30 gallons or more
RCRA Code:	Not reported
Meth Code:	H129 - Other Treatment
Quantity Tons:	6
Waste Quantity:	12000
Quantity Unit:	P
Additional Code 1:	Not reported
Additional Code 2:	Not reported
Additional Code 3:	Not reported
Additional Code 4:	Not reported
Additional Code 5:	Not reported
Additional Info:	
Year:	2000
Gen EPA ID:	CAD981159734
Shipment Date: 20000508	
Creation Date: 7/12/2000 0:00:00	
Receipt Date: 20000508	
Manifest ID: 99353756	
Trans EPA ID: ILD984908202	
Trans Name: Not reported	
Trans 2 EPA ID: Not reported	
Trans 2 Name: Not reported	
TSDf EPA ID: CAD059494310	
Trans Name: Not reported	
TSDf Alt EPA ID: CAD059494310	
TSDf Alt Name: Not reported	
Waste Code Description: 222 - Oil/water separation sludge	
RCRA Code: Not reported	
Meth Code: H01 - Transfer Station	
Quantity Tons: 0.26	
Waste Quantity: 520	
Quantity Unit: P	
Additional Code 1: Not reported	
Additional Code 2: Not reported	
Additional Code 3: Not reported	
Additional Code 4: Not reported	
Additional Code 5: Not reported	
Additional Info:	
Year:	2011
Gen EPA ID:	CAD981159734
Shipment Date: 20110805	
Creation Date: 2/7/2012 20:30:12	
Receipt Date: 20110829	
Manifest ID: 002795946SKS	
Trans EPA ID: TXR000050930	

Map ID
Direction
Distance
Elevation

MAP FINDINGS

Site

Database(s)

EDR ID Number
EPA ID Number

ABF FREIGHT SYSTEMS INC (Continued)

1000114617

Trans Name:	SAFETY-KLEEN SYSTEMS INC
Trans 2 EPA ID:	OKD981588791
Trans 2 Name:	TRIAD TRANSPORT
TSDf EPA ID:	TXD077603371
Trans Name:	SAFETY-KLEEN SYSTEMS INC
TSDf Alt EPA ID:	Not reported
TSDf Alt Name:	Not reported
Waste Code Description:	342 - Organic liquids with metals (see 121
RCRA Code:	D018
Meth Code:	H141 - Storage, Bulking, And/Or Transfer Off Site--No Treatment/Reovery (H010-H129) Or (H131-H135)
Quantity Tons:	0.1
Waste Quantity:	200
Quantity Unit:	P
Additional Code 1:	D008
Additional Code 2:	D007
Additional Code 3:	D006
Additional Code 4:	Not reported
Additional Code 5:	Not reported
Additional Info:	
Year:	2010
Gen EPA ID:	CAD981159734
Shipment Date: 20101130	
Creation Date: 4/27/2011 18:30:18	
Receipt Date: 20101214	
Manifest ID: 003723962FLE	
Trans EPA ID: TXR000050930	
Trans Name: SAFETY-KLEEN SYSTEMS INC	
Trans 2 EPA ID: OKD981588791	
Trans 2 Name: TRIAD TRANSPORT	
TSDf EPA ID: TXD077603371	
Trans Name: SAFETY-KLEEN SYSTEMS INC	
TSDf Alt EPA ID: Not reported	
TSDf Alt Name: Not reported	
Waste Code Description: 342 - Organic liquids with metals (see 121	
RCRA Code: D018	
Meth Code: H141 - Storage, Bulking, And/Or Transfer Off Site--No Treatment/Reovery (H010-H129) Or (H131-H135)	
Quantity Tons: 0.125	
Waste Quantity: 250	
Quantity Unit: P	
Additional Code 1: D008	
Additional Code 2: D007	
Additional Code 3: D006	
Additional Code 4: Not reported	
Additional Code 5: Not reported	
Additional Info:	
Year:	2002
Gen EPA ID:	CAD981159734
Shipment Date: 20020730	
Creation Date: 3/12/2003 18:31:29	
Receipt Date: 20020731	

Map ID
Direction
Distance
Elevation

MAP FINDINGS

Site

Database(s)

EDR ID Number
EPA ID Number

ABF FREIGHT SYSTEMS INC (Continued)

1000114617

Manifest ID: 21966926
Trans EPA ID: SCR000075150
Trans Name: Not reported
Trans 2 EPA ID: Not reported
Trans 2 Name: Not reported
TSDf EPA ID: CAD059494310
Trans Name: Not reported
TSDf Alt EPA ID: Not reported
TSDf Alt Name: Not reported
Waste Code Description: 222 - Oil/water separation sludge
RCRA Code: Not reported
Meth Code: R01 - Recycler
Quantity Tons: 4.17
Waste Quantity: 1000
Quantity Unit: G
Additional Code 1: Not reported
Additional Code 2: Not reported
Additional Code 3: Not reported
Additional Code 4: Not reported
Additional Code 5: Not reported

Additional Info:

Year: 2001
Gen EPA ID: CAD981159734

Shipment Date: 20010314
Creation Date: 6/12/2001 0:00:00
Receipt Date: 20010321
Manifest ID: 20770823
Trans EPA ID: CAD982444481
Trans Name: Not reported
Trans 2 EPA ID: Not reported
Trans 2 Name: Not reported
TSDf EPA ID: CAD982444481
Trans Name: Not reported
TSDf Alt EPA ID: CAD982444481
TSDf Alt Name: Not reported
Waste Code Description: 221 - Waste oil and mixed oil
RCRA Code: Not reported
Meth Code: H01 - Transfer Station
Quantity Tons: 0.4104
Waste Quantity: 108
Quantity Unit: G
Additional Code 1: Not reported
Additional Code 2: Not reported
Additional Code 3: Not reported
Additional Code 4: Not reported
Additional Code 5: Not reported

Additional Info:

Year: 2003
Gen EPA ID: CAD981159734

Shipment Date: 20031103
Creation Date: 7/30/2004 18:31:14
Receipt Date: 20031105

Map ID
Direction
Distance
Elevation

MAP FINDINGS

Site

Database(s)

EDR ID Number
EPA ID Number

ABF FREIGHT SYSTEMS INC (Continued)

1000114617

Manifest ID:	22872080
Trans EPA ID:	TXR000050930
Trans Name:	SAFETY-KLEEN SYSTEMS INC
Trans 2 EPA ID:	Not reported
Trans 2 Name:	Not reported
TSDf EPA ID:	CAD059494310
Trans Name:	CLEAN HARBORS SAN JOSE LL
TSDf Alt EPA ID:	CAD059494310
TSDf Alt Name:	Not reported
Waste Code Description:	222 - Oil/water separation sludge
RCRA Code:	Not reported
Meth Code:	H01 - Transfer Station
Quantity Tons:	3.753
Waste Quantity:	900
Quantity Unit:	G
Additional Code 1:	Not reported
Additional Code 2:	Not reported
Additional Code 3:	Not reported
Additional Code 4:	Not reported
Additional Code 5:	Not reported
Shipment Date:	20030917
Creation Date:	8/5/2004 10:13:32
Receipt Date:	20031015
Manifest ID:	22851083
Trans EPA ID:	KS0000336891
Trans Name:	SAVANNAH TRANSPORT INC
Trans 2 EPA ID:	OKD981588791
Trans 2 Name:	TRIAD TRANSPORT INC
TSDf EPA ID:	OHD980613541
Trans Name:	VON ROLL AMERICA WTI
TSDf Alt EPA ID:	Not reported
TSDf Alt Name:	Not reported
Waste Code Description:	141 - Off-specification, aged, or surplus inorganics
RCRA Code:	D001
Meth Code:	- Not reported
Quantity Tons:	0.22935
Waste Quantity:	55
Quantity Unit:	G
Additional Code 1:	Not reported
Additional Code 2:	Not reported
Additional Code 3:	Not reported
Additional Code 4:	Not reported
Additional Code 5:	Not reported
Shipment Date:	20030520
Creation Date:	7/26/2004 18:30:41
Receipt Date:	20030521
Manifest ID:	22664298
Trans EPA ID:	TXR000050930
Trans Name:	Not reported
Trans 2 EPA ID:	Not reported
Trans 2 Name:	Not reported
TSDf EPA ID:	CAD059494310
Trans Name:	Not reported
TSDf Alt EPA ID:	CAD059494310
TSDf Alt Name:	Not reported

Map ID
Direction
Distance
Elevation

MAP FINDINGS

Site

Database(s)

EDR ID Number
EPA ID Number

ABF FREIGHT SYSTEMS INC (Continued)

1000114617

Waste Code Description: 222 - Oil/water separation sludge
RCRA Code: Not reported
Meth Code: H01 - Transfer Station
Quantity Tons: 3.336
Waste Quantity: 800
Quantity Unit: G
Additional Code 1: Not reported
Additional Code 2: Not reported
Additional Code 3: Not reported
Additional Code 4: Not reported
Additional Code 5: Not reported

Shipment Date: 20030116
Creation Date: 5/18/2003 14:32:26
Receipt Date: 20030124
Manifest ID: 22178242
Trans EPA ID: TXR000050930
Trans Name: Not reported
Trans 2 EPA ID: Not reported
Trans 2 Name: Not reported
TSDf EPA ID: CAD059494310
Trans Name: Not reported
TSDf Alt EPA ID: CAD059494310
TSDf Alt Name: Not reported
Waste Code Description: 222 - Oil/water separation sludge
RCRA Code: Not reported
Meth Code: R01 - Recycler
Quantity Tons: 2.81475
Waste Quantity: 675
Quantity Unit: G
Additional Code 1: Not reported
Additional Code 2: Not reported
Additional Code 3: Not reported
Additional Code 4: Not reported
Additional Code 5: Not reported

Additional Info:

Year: 2004
Gen EPA ID: CAD981159734

Shipment Date: 20040114
Creation Date: 8/19/2004 11:23:49
Receipt Date: 20040120
Manifest ID: 22872551
Trans EPA ID: TXR000050930
Trans Name: SAFETY-KLEEN SYSTEMS INC
Trans 2 EPA ID: Not reported
Trans 2 Name: Not reported
TSDf EPA ID: CAD059494310
Trans Name: CLEAN HARBORS SAN JOSE LL
TSDf Alt EPA ID: CAD059494310
TSDf Alt Name: Not reported
Waste Code Description: 222 - Oil/water separation sludge
RCRA Code: Not reported
Meth Code: H01 - Transfer Station
Quantity Tons: 2.919
Waste Quantity: 700

Map ID
Direction
Distance
Elevation

MAP FINDINGS

Site

Database(s)

EDR ID Number
EPA ID Number

ABF FREIGHT SYSTEMS INC (Continued)

1000114617

Quantity Unit: G
Additional Code 1: Not reported
Additional Code 2: Not reported
Additional Code 3: Not reported
Additional Code 4: Not reported
Additional Code 5: Not reported

Additional Info:

Year: 2017
Gen EPA ID: CAD981159734

Shipment Date: 20171128
Creation Date: 9/29/2018 18:30:10
Receipt Date: 20171207
Manifest ID: 006318290SKS
Trans EPA ID: TXR000081205
Trans Name: SAFETY-KLEEN SYSTEMS INC
Trans 2 EPA ID: MAD039322250
Trans 2 Name: CLEAN HARBORS
TSDf EPA ID: ORQ000025197
Trans Name: THERMO FLUIDS INC
TSDf Alt EPA ID: Not reported
TSDf Alt Name: Not reported
Waste Code Description: 223 - Unspecified oil-containing waste
RCRA Code: Not reported
Meth Code: - Not reported
Quantity Tons: 0.1
Waste Quantity: 200
Quantity Unit: P
Additional Code 1: Not reported
Additional Code 2: Not reported
Additional Code 3: Not reported
Additional Code 4: Not reported
Additional Code 5: Not reported

Shipment Date: 20170921
Creation Date: 7/30/2018 18:30:16
Receipt Date: 20170927
Manifest ID: 006160865SKS
Trans EPA ID: TXR000081205
Trans Name: SAFETY-KLEEN SYSTEMS INC
Trans 2 EPA ID: MAD039322250
Trans 2 Name: CLEAN HARBORS
TSDf EPA ID: ORQ000025197
Trans Name: THERMO FLUIDS INC
TSDf Alt EPA ID: Not reported
TSDf Alt Name: Not reported
Waste Code Description: 223 - Unspecified oil-containing waste
RCRA Code: Not reported
Meth Code: - Not reported
Quantity Tons: 0.1
Waste Quantity: 200
Quantity Unit: P
Additional Code 1: Not reported
Additional Code 2: Not reported
Additional Code 3: Not reported
Additional Code 4: Not reported

Map ID
Direction
Distance
Elevation

MAP FINDINGS

Site

Database(s)

EDR ID Number
EPA ID Number

ABF FREIGHT SYSTEMS INC (Continued)

1000114617

Additional Code 5:	Not reported
Shipment Date:	20170804
Creation Date:	8/3/2018 18:30:14
Receipt Date:	20170816
Manifest ID:	006106769SKS
Trans EPA ID:	TXR000081205
Trans Name:	SAFETY-KLEEN SYSTEMS INC
Trans 2 EPA ID:	MAD039322250
Trans 2 Name:	CLEAN HARBORS ENVIRONMENTAL
TSDf EPA ID:	ORQ000025197
Trans Name:	THERMO FLUIDS INC
TSDf Alt EPA ID:	Not reported
TSDf Alt Name:	Not reported
Waste Code Description:	223 - Unspecified oil-containing waste
RCRA Code:	Not reported
Meth Code:	- Not reported
Quantity Tons:	0.1
Waste Quantity:	200
Quantity Unit:	P
Additional Code 1:	Not reported
Additional Code 2:	Not reported
Additional Code 3:	Not reported
Additional Code 4:	Not reported
Additional Code 5:	Not reported
Shipment Date:	20170621
Creation Date:	10/5/2018 18:30:23
Receipt Date:	20170706
Manifest ID:	006106255SKS
Trans EPA ID:	TXR000081205
Trans Name:	SAFETY-KLEEN SYSTEMS INC
Trans 2 EPA ID:	MAD039322250
Trans 2 Name:	CLEAN HARBORS
TSDf EPA ID:	ORQ000025197
Trans Name:	THERMO FLUIDS INC
TSDf Alt EPA ID:	Not reported
TSDf Alt Name:	Not reported
Waste Code Description:	223 - Unspecified oil-containing waste
RCRA Code:	Not reported
Meth Code:	- Not reported
Quantity Tons:	0.1
Waste Quantity:	200
Quantity Unit:	P
Additional Code 1:	Not reported
Additional Code 2:	Not reported
Additional Code 3:	Not reported
Additional Code 4:	Not reported
Additional Code 5:	Not reported
Shipment Date:	20170504
Creation Date:	7/27/2018 18:30:18
Receipt Date:	20170519
Manifest ID:	005978917SKS
Trans EPA ID:	TXR000081205
Trans Name:	SAFETY-KLEEN SYSTEMS INC
Trans 2 EPA ID:	MAD039322250

Map ID
Direction
Distance
Elevation

MAP FINDINGS

Site

Database(s)

EDR ID Number
EPA ID Number

ABF FREIGHT SYSTEMS INC (Continued)

1000114617

Trans 2 Name:	CLEAN HARBORS
TSDf EPA ID:	AZR000003681
Trans Name:	THERMO FLUIDS INC
TSDf Alt EPA ID:	Not reported
TSDf Alt Name:	Not reported
Waste Code Description:	223 - Unspecified oil-containing waste
RCRA Code:	Not reported
Meth Code:	H039 - Other Recovery Of Reclamation For Reuse Including Acid Regeneration, Organics Recovery Ect
Quantity Tons:	0.1
Waste Quantity:	200
Quantity Unit:	P
Additional Code 1:	Not reported
Additional Code 2:	Not reported
Additional Code 3:	Not reported
Additional Code 4:	Not reported
Additional Code 5:	Not reported
Shipment Date:	20170330
Creation Date:	5/11/2018 18:34:02
Receipt Date:	20170405
Manifest ID:	005901766SKS
Trans EPA ID:	TXR000081205
Trans Name:	SAFETY-KLEEN SYSTEMS INC
Trans 2 EPA ID:	MAD039322250
Trans 2 Name:	CLEAN HARBORS
TSDf EPA ID:	AZR000003681
Trans Name:	THERMO FLUIDS INC
TSDf Alt EPA ID:	Not reported
TSDf Alt Name:	Not reported
Waste Code Description:	223 - Unspecified oil-containing waste
RCRA Code:	Not reported
Meth Code:	H039 - Other Recovery Of Reclamation For Reuse Including Acid Regeneration, Organics Recovery Ect
Quantity Tons:	0.2
Waste Quantity:	400
Quantity Unit:	P
Additional Code 1:	Not reported
Additional Code 2:	Not reported
Additional Code 3:	Not reported
Additional Code 4:	Not reported
Additional Code 5:	Not reported
Shipment Date:	20170228
Creation Date:	5/11/2018 18:30:43
Receipt Date:	20170308
Manifest ID:	005902849SKS
Trans EPA ID:	TXR000081205
Trans Name:	SAFETY-KLEEN SYSTEMS INC
Trans 2 EPA ID:	MAD039322250
Trans 2 Name:	CLEAN HARBORS
TSDf EPA ID:	AZR000003681
Trans Name:	THERMO FLUIDS INC
TSDf Alt EPA ID:	Not reported
TSDf Alt Name:	Not reported
Waste Code Description:	223 - Unspecified oil-containing waste
RCRA Code:	Not reported

Map ID
Direction
Distance
Elevation

MAP FINDINGS

Site

Database(s)

EDR ID Number
EPA ID Number

ABF FREIGHT SYSTEMS INC (Continued)

1000114617

Meth Code: H039 - Other Recovery Of Reclamation For Reuse Including Acid
Regeneration, Organics Recovery Ect
Quantity Tons: 0.1
Waste Quantity: 200
Quantity Unit: P
Additional Code 1: Not reported
Additional Code 2: Not reported
Additional Code 3: Not reported
Additional Code 4: Not reported
Additional Code 5: Not reported

Shipment Date: 20170103
Creation Date: 5/25/2017 18:30:38
Receipt Date: 20170111
Manifest ID: 005756184SKS
Trans EPA ID: TXR000081205
Trans Name: SAFETY-KLEEN SYSTEMS INC
Trans 2 EPA ID: MAD039322250
Trans 2 Name: CLEAN HARBORS
TSDf EPA ID: AZR000003681
Trans Name: THERMO FLUIDS INC
TSDf Alt EPA ID: Not reported
TSDf Alt Name: Not reported
Waste Code Description: 223 - Unspecified oil-containing waste
RCRA Code: Not reported
Meth Code: H039 - Other Recovery Of Reclamation For Reuse Including Acid
Regeneration, Organics Recovery Ect

Quantity Tons: 0.1
Waste Quantity: 200
Quantity Unit: P
Additional Code 1: Not reported
Additional Code 2: Not reported
Additional Code 3: Not reported
Additional Code 4: Not reported
Additional Code 5: Not reported

HIST CORTESE:
edr_fname: ABF FREIGHT SYSTEMS & BA
edr_fadd1: 4575 TIDEWATER
City,State,Zip: OAKLAND, CA
Region: CORTESE
Facility County Code: 1
Reg By: LTNKA
Reg Id: 01-0022

NPDES:
Name: ABF FREIGHT SYSTEM INC
Address: 4575 TIDEWATER AVE
City,State,Zip: OAKLAND, CA 94601
Facility Status: Active
NPDES Number: CAS000001
Region: 2
Agency Number: 0
Regulatory Measure ID: 180691
Place ID: Not reported
Order Number: 97-03-DWQ

Map ID
Direction
Distance
Elevation

MAP FINDINGS

Site

Database(s)

EDR ID Number
EPA ID Number

ABF FREIGHT SYSTEMS INC (Continued)

1000114617

WDID: 2 01NEC000745
Regulatory Measure Type: Enrollee
Program Type: Industrial
Adoption Date Of Regulatory Measure: Not reported
Effective Date Of Regulatory Measure: 03/31/1992
Termination Date Of Regulatory Measure: Not reported
Expiration Date Of Regulatory Measure: Not reported
Discharge Address: PO Box 10048
Discharge Name: ABF Freight System Inc
Discharge City: Fort Smith
Discharge State: Arkansas
Discharge Zip: 72917
Status: Not reported
Status Date: Not reported
Operator Name: Not reported
Operator Address: Not reported
Operator City: Not reported
Operator State: Not reported
Operator Zip: Not reported

NPDES as of 03/2018:
NPDES Number: CAS000001
Status: Active
Agency Number: 0
Region: 2
Regulatory Measure ID: 180691
Order Number: 97-03-DWQ
Regulatory Measure Type: Enrollee
Place ID: Not reported
WDID: 2 01NEC000745
Program Type: Industrial
Adoption Date Of Regulatory Measure: Not reported
Effective Date Of Regulatory Measure: 03/31/1992
Expiration Date Of Regulatory Measure: Not reported
Termination Date Of Regulatory Measure: Not reported
Discharge Name: ABF Freight System Inc
Discharge Address: PO Box 10048
Discharge City: Fort Smith
Discharge State: Arkansas
Discharge Zip: 72917
Received Date: Not reported
Processed Date: Not reported
Status: Not reported
Status Date: Not reported
Place Size: Not reported
Place Size Unit: Not reported
Contact: Not reported
Contact Title: Not reported
Contact Phone: Not reported
Contact Phone Ext: Not reported
Contact Email: Not reported
Operator Name: Not reported
Operator Address: Not reported
Operator City: Not reported
Operator State: Not reported
Operator Zip: Not reported
Operator Contact: Not reported
Operator Contact Title: Not reported

Map ID
Direction
Distance
Elevation

MAP FINDINGS

Site

Database(s)

EDR ID Number
EPA ID Number

ABF FREIGHT SYSTEMS INC (Continued)

1000114617

Operator Contact Phone:	Not reported
Operator Contact Phone Ext:	Not reported
Operator Contact Email:	Not reported
Operator Type:	Not reported
Developer:	Not reported
Developer Address:	Not reported
Developer City:	Not reported
Developer State:	Not reported
Developer Zip:	Not reported
Developer Contact:	Not reported
Developer Contact Title:	Not reported
Constype Linear Utility Ind:	Not reported
Emergency Phone:	Not reported
Emergency Phone Ext:	Not reported
Constype Above Ground Ind:	Not reported
Constype Below Ground Ind:	Not reported
Constype Cable Line Ind:	Not reported
Constype Comm Line Ind:	Not reported
Constype Commercial Ind:	Not reported
Constype Electrical Line Ind:	Not reported
Constype Gas Line Ind:	Not reported
Constype Industrial Ind:	Not reported
Constype Other Description:	Not reported
Constype Other Ind:	Not reported
Constype Recons Ind:	Not reported
Constype Residential Ind:	Not reported
Constype Transport Ind:	Not reported
Constype Utility Description:	Not reported
Constype Utility Ind:	Not reported
Constype Water Sewer Ind:	Not reported
Dir Discharge Uswater Ind:	Not reported
Receiving Water Name:	Not reported
Certifier:	Not reported
Certifier Title:	Not reported
Certification Date:	Not reported
Primary Sic:	Not reported
Secondary Sic:	Not reported
Tertiary Sic:	Not reported
NPDES Number:	Not reported
Status:	Not reported
Agency Number:	Not reported
Region:	2
Regulatory Measure ID:	180691
Order Number:	Not reported
Regulatory Measure Type:	Industrial
Place ID:	Not reported
WDID:	2 01NEC000745
Program Type:	Not reported
Adoption Date Of Regulatory Measure:	Not reported
Effective Date Of Regulatory Measure:	Not reported
Expiration Date Of Regulatory Measure:	Not reported
Termination Date Of Regulatory Measure:	Not reported
Discharge Name:	Not reported
Discharge Address:	Not reported
Discharge City:	Not reported
Discharge State:	Not reported

Map ID
Direction
Distance
Elevation

MAP FINDINGS

Site

Database(s)

EDR ID Number
EPA ID Number

ABF FREIGHT SYSTEMS INC (Continued)

1000114617

Discharge Zip: Not reported
Received Date: 09/28/2015
Processed Date: 03/31/1992
Status: Active
Status Date: 09/28/2015
Place Size: 7
Place Size Unit: Acres
Contact: Faryl Jones
Contact Title: Terminal Manager
Contact Phone: 510-533-8575
Contact Phone Ext: Not reported
Contact Email: fjones@abf.com
Operator Name: ABF Freight System Inc
Operator Address: PO Box 10048
Operator City: Fort Smith
Operator State: Arkansas
Operator Zip: 72917
Operator Contact: Shaun McCaffrey
Operator Contact Title: Director Real Estate Contract Administration
Operator Contact Phone: 479-785-6142
Operator Contact Phone Ext: Not reported
Operator Contact Email: s.mccaffrey@arkbest.com
Operator Type: Private Business
Developer: Not reported
Developer Address: Not reported
Developer City: Not reported
Developer State: Arkansas
Developer Zip: Not reported
Developer Contact: Not reported
Developer Contact Title: Not reported
Constype Linear Utility Ind: Not reported
Emergency Phone: 510-533-8575
Emergency Phone Ext: Not reported
Constype Above Ground Ind: Not reported
Constype Below Ground Ind: Not reported
Constype Cable Line Ind: Not reported
Constype Comm Line Ind: Not reported
Constype Commercial Ind: Not reported
Constype Electrical Line Ind: Not reported
Constype Gas Line Ind: Not reported
Constype Industrial Ind: Not reported
Constype Other Description: Not reported
Constype Other Ind: Not reported
Constype Recons Ind: Not reported
Constype Residential Ind: Not reported
Constype Transport Ind: Not reported
Constype Utility Description: Not reported
Constype Utility Ind: Not reported
Constype Water Sewer Ind: Not reported
Dir Discharge Uswater Ind: N
Receiving Water Name: San Francisco Bay
Certifier: Shaun McCaffrey
Certifier Title: Director, Real Estate Contract Administration
Certification Date: 12-AUG-16
Primary Sic: 4213-Trucking, Except Local
Secondary Sic: Not reported
Tertiary Sic: Not reported

Map ID
Direction
Distance
Elevation

MAP FINDINGS

Site

Database(s)

EDR ID Number
EPA ID Number

ABF FREIGHT SYSTEMS INC (Continued)

1000114617

Name: ABF FREIGHT SYSTEM INC
Address: 4575 TIDEWATER AVE
City,State,Zip: OAKLAND, CA 94601
Facility Status: Not reported
NPDES Number: Not reported
Region: Not reported
Agency Number: Not reported
Regulatory Measure ID: Not reported
Place ID: Not reported
Order Number: Not reported
WDID: 2 01NEC000745
Regulatory Measure Type: Industrial
Program Type: Not reported
Adoption Date Of Regulatory Measure: Not reported
Effective Date Of Regulatory Measure: Not reported
Termination Date Of Regulatory Measure: Not reported
Expiration Date Of Regulatory Measure: Not reported
Discharge Address: Not reported
Discharge Name: Not reported
Discharge City: Not reported
Discharge State: Not reported
Discharge Zip: Not reported
Status: Active
Status Date: 09/28/2015
Operator Name: ABF Freight System Inc
Operator Address: PO Box 10048
Operator City: Fort Smith
Operator State: Arkansas
Operator Zip: 72917

NPDES as of 03/2018:

NPDES Number: CAS000001
Status: Active
Agency Number: 0
Region: 2
Regulatory Measure ID: 180691
Order Number: 97-03-DWQ
Regulatory Measure Type: Enrollee
Place ID: Not reported
WDID: 2 01NEC000745
Program Type: Industrial
Adoption Date Of Regulatory Measure: Not reported
Effective Date Of Regulatory Measure: 03/31/1992
Expiration Date Of Regulatory Measure: Not reported
Termination Date Of Regulatory Measure: Not reported
Discharge Name: ABF Freight System Inc
Discharge Address: PO Box 10048
Discharge City: Fort Smith
Discharge State: Arkansas
Discharge Zip: 72917
Received Date: Not reported
Processed Date: Not reported
Status: Not reported
Status Date: Not reported
Place Size: Not reported
Place Size Unit: Not reported
Contact: Not reported
Contact Title: Not reported

Map ID
Direction
Distance
Elevation

MAP FINDINGS

Site

Database(s)

EDR ID Number
EPA ID Number

ABF FREIGHT SYSTEMS INC (Continued)

1000114617

Contact Phone:	Not reported
Contact Phone Ext:	Not reported
Contact Email:	Not reported
Operator Name:	Not reported
Operator Address:	Not reported
Operator City:	Not reported
Operator State:	Not reported
Operator Zip:	Not reported
Operator Contact:	Not reported
Operator Contact Title:	Not reported
Operator Contact Phone:	Not reported
Operator Contact Phone Ext:	Not reported
Operator Contact Email:	Not reported
Operator Type:	Not reported
Developer:	Not reported
Developer Address:	Not reported
Developer City:	Not reported
Developer State:	Not reported
Developer Zip:	Not reported
Developer Contact:	Not reported
Developer Contact Title:	Not reported
Constype Linear Utility Ind:	Not reported
Emergency Phone:	Not reported
Emergency Phone Ext:	Not reported
Constype Above Ground Ind:	Not reported
Constype Below Ground Ind:	Not reported
Constype Cable Line Ind:	Not reported
Constype Comm Line Ind:	Not reported
Constype Commercial Ind:	Not reported
Constype Electrical Line Ind:	Not reported
Constype Gas Line Ind:	Not reported
Constype Industrial Ind:	Not reported
Constype Other Description:	Not reported
Constype Other Ind:	Not reported
Constype Recons Ind:	Not reported
Constype Residential Ind:	Not reported
Constype Transport Ind:	Not reported
Constype Utility Description:	Not reported
Constype Utility Ind:	Not reported
Constype Water Sewer Ind:	Not reported
Dir Discharge Uswater Ind:	Not reported
Receiving Water Name:	Not reported
Certifier:	Not reported
Certifier Title:	Not reported
Certification Date:	Not reported
Primary Sic:	Not reported
Secondary Sic:	Not reported
Tertiary Sic:	Not reported
NPDES Number:	Not reported
Status:	Not reported
Agency Number:	Not reported
Region:	2
Regulatory Measure ID:	180691
Order Number:	Not reported
Regulatory Measure Type:	Industrial
Place ID:	Not reported

Map ID
Direction
Distance
Elevation

MAP FINDINGS

Site

Database(s)

EDR ID Number
EPA ID Number

ABF FREIGHT SYSTEMS INC (Continued)

1000114617

WDID: 2 01NEC000745
Program Type: Not reported
Adoption Date Of Regulatory Measure: Not reported
Effective Date Of Regulatory Measure: Not reported
Expiration Date Of Regulatory Measure: Not reported
Termination Date Of Regulatory Measure: Not reported
Discharge Name: Not reported
Discharge Address: Not reported
Discharge City: Not reported
Discharge State: Not reported
Discharge Zip: Not reported
Received Date: 09/28/2015
Processed Date: 03/31/1992
Status: Active
Status Date: 09/28/2015
Place Size: 7
Place Size Unit: Acres
Contact: Faryl Jones
Contact Title: Terminal Manager
Contact Phone: 510-533-8575
Contact Phone Ext: Not reported
Contact Email: fjones@abf.com
Operator Name: ABF Freight System Inc
Operator Address: PO Box 10048
Operator City: Fort Smith
Operator State: Arkansas
Operator Zip: 72917
Operator Contact: Shaun McCaffrey
Operator Contact Title: Director Real Estate Contract Administration
Operator Contact Phone: 479-785-6142
Operator Contact Phone Ext: Not reported
Operator Contact Email: s.mccaffrey@arkbest.com
Operator Type: Private Business
Developer: Not reported
Developer Address: Not reported
Developer City: Not reported
Developer State: Arkansas
Developer Zip: Not reported
Developer Contact: Not reported
Developer Contact Title: Not reported
Constype Linear Utility Ind: Not reported
Emergency Phone: 510-533-8575
Emergency Phone Ext: Not reported
Constype Above Ground Ind: Not reported
Constype Below Ground Ind: Not reported
Constype Cable Line Ind: Not reported
Constype Comm Line Ind: Not reported
Constype Commercial Ind: Not reported
Constype Electrical Line Ind: Not reported
Constype Gas Line Ind: Not reported
Constype Industrial Ind: Not reported
Constype Other Description: Not reported
Constype Other Ind: Not reported
Constype Recons Ind: Not reported
Constype Residential Ind: Not reported
Constype Transport Ind: Not reported
Constype Utility Description: Not reported

Map ID
Direction
Distance
Elevation

MAP FINDINGS

Site

Database(s)

EDR ID Number
EPA ID Number

ABF FREIGHT SYSTEMS INC (Continued)

1000114617

Constype Utility Ind: Not reported
Constype Water Sewer Ind: Not reported
Dir Discharge Uswater Ind: N
Receiving Water Name: San Francisco Bay
Certifier: Shaun McCaffrey
Certifier Title: Director, Real Estate Contract Administration
Certification Date: 12-AUG-16
Primary Sic: 4213-Trucking, Except Local
Secondary Sic: Not reported
Tertiary Sic: Not reported

WDS:

Name: ABF FREIGHT SYSTEM INC.
Address: 4575 TIDEWATER AVE
City: OAKLAND
Facility ID: San Francisco Bay 011002410
Facility Type: Not reported
Facility Status: Active - Any facility with a continuous or seasonal discharge that is under Waste Discharge Requirements.
NPDES Number: CAS000001 The 1st 2 characters designate the state. The remaining 7 are assigned by the Regional Board
Subregion: 2
Facility Telephone: Not reported
Facility Contact: Not reported
Agency Name: ABF FREIGHT SYSTEM INC
Agency Address: Not reported
Agency City,St,Zip: 0
Agency Contact: Not reported
Agency Telephone: Not reported
Agency Type: Not reported
SIC Code: 0
SIC Code 2: Not reported
Primary Waste Type: Not reported
Primary Waste: Not reported
Waste Type2: Not reported
Waste2: Not reported
Primary Waste Type: Not reported
Secondary Waste: Not reported
Secondary Waste Type: Not reported
Design Flow: 0
Baseline Flow: 0
Reclamation: Not reported
POTW: Not reported
Treat To Water: Minor Threat to Water Quality. A violation of a regional board order should cause a relatively minor impairment of beneficial uses compared to a major or minor threat. Not: All nurds without a TTWQ will be considered a minor threat to water quality unless coded at a higher Level. A Zero (0) may be used to code those NURDS that are found to represent no threat to water quality.
Complexity: Category C - Facilities having no waste treatment systems, such as cooling water dischargers or those who must comply through best management practices, facilities with passive waste treatment and disposal systems, such as septic systems with subsurface disposal, or dischargers having waste storage systems with land disposal such as dairy waste ponds.

Map ID
Direction
Distance
Elevation

MAP FINDINGS

Site

Database(s)

EDR ID Number
EPA ID Number

ABF FREIGHT SYSTEMS INC (Continued)

1000114617

CIWQS:

Name: ABF FREIGHT SYSTEM INC
Address: 4575 TIDEWATER AVE
City,State,Zip: OAKLAND, CA 94601
Agency: ABF Freight System Inc
Agency Address: PO Box 10048, Fort Smith, AR 72917
Place/Project Type: Industrial - Trucking, Except Local
SIC/NAICS: 4213
Region: 2
Program: INDSTW
Regulatory Measure Status: Active
Regulatory Measure Type: Storm water industrial
Order Number: 2014-0057-DWQ
WDID: 2 01NEC000745
NPDES Number: CAS000001
Adoption Date: Not reported
Effective Date: 03/31/1992
Termination Date: Not reported
Expiration/Review Date: Not reported
Design Flow: Not reported
Major/Minor: Not reported
Complexity: Not reported
TTWQ: Not reported
Enforcement Actions within 5 years: 0
Violations within 5 years: 0
Latitude: 37.76354
Longitude: -122.22122

CERS:

Name: ABF FREIGHT MAINTENANCE SHOP
Address: 4575 TIDEWATER AVENUE
City,State,Zip: OAKLAND, CA 94601
Site ID: 255810
CERS ID: T10000005825
CERS Description: Cleanup Program Site

Affiliation:

Affiliation Type Desc: Regional Board Caseworker
Entity Name: Regional Water Board - SAN FRANCISCO BAY RWQCB (REGION 2)
Entity Title: Not reported
Affiliation Address: 1515 CLAY ST SUITE 1400
Affiliation City: OAKLAND
Affiliation State: CA
Affiliation Country: Not reported
Affiliation Zip: Not reported
Affiliation Phone: Not reported

Affiliation Type Desc: Local Agency Caseworker
Entity Name: MARK DETTERMAN - ALAMEDA COUNTY LOP
Entity Title: Not reported
Affiliation Address: 1131 HARBOR BAY PARKWAY
Affiliation City: ALAMEDA
Affiliation State: CA
Affiliation Country: Not reported
Affiliation Zip: Not reported
Affiliation Phone: 5105676876

Map ID
Direction
Distance
Elevation

MAP FINDINGS

Site

Database(s)

EDR ID Number
EPA ID Number

ABF FREIGHT SYSTEMS INC (Continued)

1000114617

Name: ABF FREIGHT SYSTEM INC
Address: 4575 TIDEWATER AVE
City,State,Zip: OAKLAND, CA 94601
Site ID: 525329
CERS ID: 204252
CERS Description: Industrial Facility Storm Water

Violations:

Site ID: 525329
Site Name: ABF Freight System Inc
Violation Date: 07-02-2009
Citation: 2014-0057-DWQ - Industrial General Permit
Violation Description: SW - Late Report
Violation Notes: Failure to submit the 2008-2009 Annual Report by 7/1/09 due date.
Violation Division: Water Boards
Violation Program: INDSTW
Violation Source: SMARTS

Site ID: 525329
Site Name: ABF Freight System Inc
Violation Date: 08-05-2005
Citation: 2014-0057-DWQ - Industrial General Permit
Violation Description: SW - Late Report
Violation Notes: Failure to submit 2004/2005 annual report by July 1, 2005
Violation Division: Water Boards
Violation Program: INDSTW
Violation Source: SMARTS

Site ID: 525329
Site Name: ABF Freight System Inc
Violation Date: 07-02-1999
Citation: 2014-0057-DWQ - Industrial General Permit
Violation Description: SW - Deficient Report
Violation Notes: Non-submittal of Annual Report. Due 7//1/1999
Violation Division: Water Boards
Violation Program: INDSTW
Violation Source: SMARTS

Site ID: 525329
Site Name: ABF Freight System Inc
Violation Date: 07-02-2007
Citation: 2014-0057-DWQ - Industrial General Permit
Violation Description: SW - Late Report
Violation Notes: Failure to submit the 2006-2007 Annual Report by 7/1/07 due date.
Violation Division: Water Boards
Violation Program: INDSTW
Violation Source: SMARTS

Site ID: 525329
Site Name: ABF Freight System Inc
Violation Date: 07-02-2008
Citation: 2014-0057-DWQ - Industrial General Permit
Violation Description: SW - Late Report
Violation Notes: Failure to submit the 2007-2008 Annual Report by 7/1/08 due date.
Violation Division: Water Boards
Violation Program: INDSTW
Violation Source: SMARTS

Map ID
Direction
Distance
Elevation

MAP FINDINGS

Site

Database(s)

EDR ID Number
EPA ID Number

ABF FREIGHT SYSTEMS INC (Continued)

1000114617

Enforcement Action:

Site ID: 525329
Site Name: ABF Freight System Inc
Site Address: 4575 TIDEWATER AVE
Site City: OAKLAND
Site Zip: 94601
Enf Action Date: 08-03-2009
Enf Action Type: Expedited Payment Letter
Enf Action Description: Expedited Payment Letter
Enf Action Notes: Offered Expedited Payment Program for late submittal of 08-09 Storm Water Annual Report.
Enf Action Division: Water Boards
Enf Action Program: INDSTW
Enf Action Source: SMARTS

Site ID: 525329
Site Name: ABF Freight System Inc
Site Address: 4575 TIDEWATER AVE
Site City: OAKLAND
Site Zip: 94601
Enf Action Date: 08-03-2009
Enf Action Type: Notice of Non-Compliance for Non-Filers
Enf Action Description: Notice of Non-Compliance for Non-Filers
Enf Action Notes: N/A
Enf Action Division: Water Boards
Enf Action Program: INDSTW
Enf Action Source: SMARTS

Site ID: 525329
Site Name: ABF Freight System Inc
Site Address: 4575 TIDEWATER AVE
Site City: OAKLAND
Site Zip: 94601
Enf Action Date: 08-06-2007
Enf Action Type: Notice of Non-Compliance for Non-Filers
Enf Action Description: Notice of Non-Compliance for Non-Filers
Enf Action Notes: N/A
Enf Action Division: Water Boards
Enf Action Program: INDSTW
Enf Action Source: SMARTS

Site ID: 525329
Site Name: ABF Freight System Inc
Site Address: 4575 TIDEWATER AVE
Site City: OAKLAND
Site Zip: 94601
Enf Action Date: 08-22-2008
Enf Action Type: Notice of Non-Compliance for Non-Filers
Enf Action Description: Notice of Non-Compliance for Non-Filers
Enf Action Notes: N/A
Enf Action Division: Water Boards
Enf Action Program: INDSTW
Enf Action Source: SMARTS

Affiliation:

Affiliation Type Desc: Owner/Operator

Map ID
Direction
Distance
Elevation

MAP FINDINGS

Site

Database(s)

EDR ID Number
EPA ID Number

ABF FREIGHT SYSTEMS INC (Continued)

1000114617

Entity Name: ABF Freight System Inc
Entity Title: Operator
Affiliation Address: PO Box 10048
Affiliation City: Fort Smith
Affiliation State: AR
Affiliation Country: Not reported
Affiliation Zip: 72917
Affiliation Phone: Not reported

Name: ABF FREIGHT SYSTEMS
Address: 4575 TIDEWATER AVE
City,State,Zip: OAKLAND, CA 94601
Site ID: 239898
CERS ID: T0600100018
CERS Description: Leaking Underground Storage Tank Cleanup Site

Affiliation:

Affiliation Type Desc: Regional Board Caseworker
Entity Name: Regional Water Board - SAN FRANCISCO BAY RWQCB (REGION 2)
Entity Title: Not reported
Affiliation Address: 1515 CLAY ST SUITE 1400
Affiliation City: OAKLAND
Affiliation State: CA
Affiliation Country: Not reported
Affiliation Zip: Not reported
Affiliation Phone: Not reported

Affiliation Type Desc: Local Agency Caseworker
Entity Name: MARK DETTERMAN - ALAMEDA COUNTY LOP
Entity Title: Not reported
Affiliation Address: 1131 HARBOR BAY PARKWAY
Affiliation City: ALAMEDA
Affiliation State: CA
Affiliation Country: Not reported
Affiliation Zip: Not reported
Affiliation Phone: 5105676876

HWTS:

Name: ABF FREIGHT SYSTEMS INC
Address: 4575 TIDEWATER AVE
Address 2: Not reported
City,State,Zip: OAKLAND, CA 946010000
EPA ID: CAD981159734
Inactive Date: Not reported
Create Date: 04/10/1987
Last Act Date: 07/10/2020
Mailing Name: Not reported
Mailing Address: 3801 OLD GREENWOOD RD.
Mailing Address 2: Not reported
Mailing City,State,Zip: FORT SMITH, AR 72903
Owner Name: ABF FREIGHT SYSTEMS, INC.
Owner Address: 3801 OLD GREENWOOD RD.
Owner Address 2: Not reported
Owner City,State,Zip: FORT SMITH, AR 72903
Contact Name: SHAUN MCCAFFREY

Map ID
 Direction
 Distance
 Elevation

MAP FINDINGS

Site

Database(s)

EDR ID Number
 EPA ID Number

ABF FREIGHT SYSTEMS INC (Continued)

1000114617

Contact Address: 3801 OLD GREENWOOD RD
 Contact Address 2: PO BOX 10048
 City,State,Zip: FORT SMITH, AR 72903

NAICS:

EPA ID: CAD981159734
 Create Date: 2002-03-14 16:36:26.000
 NAICS Code: 4841
 NAICS Description: General Freight Trucking
 Issued EPA ID Date: 1987-04-10 00:00:00
 Inactive Date: Not reported
 Facility Name: ABF FREIGHT SYSTEMS INC
 Facility Address: 4575 TIDEWATER AVE
 Facility Address 2: Not reported
 Facility City: OAKLAND
 Facility County: Not reported
 Facility State: CA
 Facility Zip: 946010000

EPA ID: CAD981159734
 Create Date: 2003-10-23 15:27:19.000
 NAICS Code: 48423
 NAICS Description: Specialized Freight (except Used Goods) Trucking, Long-Distance
 Issued EPA ID Date: 1987-04-10 00:00:00
 Inactive Date: Not reported
 Facility Name: ABF FREIGHT SYSTEMS INC
 Facility Address: 4575 TIDEWATER AVE
 Facility Address 2: Not reported
 Facility City: OAKLAND
 Facility County: Not reported
 Facility State: CA
 Facility Zip: 946010000

130
WSW
1/4-1/2
0.265 mi.
1398 ft.

TIDEWATER BUSINESS PARK
4703 - 4723 TIDEWATER
OAKLAND, CA 94601

CPS-SLIC S110326752
CERS N/A

Relative:
Lower
Actual:
9 ft.

CPS-SLIC:
 Name: TIDEWATER BUSINESS PARK
 Address: 4703 - 4723 TIDEWATER
 City,State,Zip: OAKLAND, CA 94601
 Region: STATE
Facility Status: Completed - Case Closed
 Status Date: 11/04/2016
 Global Id: T06019709293
 Lead Agency: ALAMEDA COUNTY LOP
 Lead Agency Case Number: RO0002664
 Latitude: 37.7627762803238
 Longitude: -122.220990657806
 Case Type: Cleanup Program Site
 Case Worker: MD
 Local Agency: ALAMEDA COUNTY LOP
 RB Case Number: NA
 File Location: All Files are on GeoTracker or in the Local Agency Database
 Potential Media Affected: Under Investigation

Map ID
 Direction
 Distance
 Elevation

MAP FINDINGS

Site

Database(s)

EDR ID Number
 EPA ID Number

TIDEWATER BUSINESS PARK (Continued)

S110326752

Potential Contaminants of Concern: Other Metal, Waste Oil / Motor / Hydraulic / Lubricating
 Site History: Not all historic documents for the case may be available on GeoTracker. A complete case file for this site is located on the Alameda County Environmental Health website at: <http://ehgis.acgov.org/dehpublic/dehpublic.jsp>. This case was opened in approximately 1994 due to the submittal of a report documenting a surficial soil sampling event in June 1988 for a proposed redevelopment project which indicated historic rail spur contamination to be present in near surface soil at the site. Subsequently, the site was subdivided into six smaller parcels and each redeveloped (34-2300-19, 34-2300-20, 34-2300-21, 34-2300-22, 34-2300-23, and 34-2300-24). In 2015, a separate environmental case (Tidewater Subsite; RO0003177, Global Id T10000007146, for parcel 34-2300-19) was opened to allow the investigation of the historic contamination which was now located on that parcel. Additionally a fragment of an underground storage tank (UST) removal report was mistakenly associated with this case due to an address associated with a consultant tenant at the site. This misinformation has also been resolved. This data remains only on the ACDEH website. This case has been administratively closed as there is no documentation of contamination on the five parcels associated with this site.

Click here to access the California GeoTracker records for this facility:

CERS:

Name: TIDEWATER BUSINESS PARK
 Address: 4703 - 4723 TIDEWATER
 City,State,Zip: OAKLAND, CA 94601
 Site ID: 200234
 CERS ID: T06019709293
 CERS Description: Cleanup Program Site

Affiliation:

Affiliation Type Desc: Local Agency Caseworker
 Entity Name: MARK DETTERMAN - ALAMEDA COUNTY LOP
 Entity Title: Not reported
 Affiliation Address: 1131 HARBOR BAY PARKWAY
 Affiliation City: ALAMEDA
 Affiliation State: CA
 Affiliation Country: Not reported
 Affiliation Zip: Not reported
 Affiliation Phone: 5105676876

Z131
NNW
 1/4-1/2
 0.278 mi.
 1468 ft.
 Relative:
 Higher
 Actual:
 18 ft.

EXXON
720 HIGH ST
OAKLAND, CA 94601
 Site 1 of 4 in cluster Z

LUST:

Name: EXXON #7-3006
 Address: 720 HIGH
 City,State,Zip: OAKLAND, CA 94601
 Lead Agency: ALAMEDA COUNTY LOP

LUST **S101580042**
Alameda County CS
SWEEPS UST
HIST UST
CA FID UST
Cortese
HIST CORTESE
CERS
 N/A

Map ID
Direction
Distance
Elevation

MAP FINDINGS

Site

Database(s)

EDR ID Number
EPA ID Number

EXXON (Continued)

S101580042

Case Type: LUST Cleanup Site
Geo Track: http://geotracker.waterboards.ca.gov/profile_report.asp?global_id=T0600100552
Global Id: T0600100552
Latitude: 37.7684248860907
Longitude: -122.219595909119
Status: Completed - Case Closed
Status Date: 10/07/2016
Case Worker: KLD
RB Case Number: 01-0599
Local Agency: ALAMEDA COUNTY LOP
File Location: All Files are on GeoTracker or in the Local Agency Database
Local Case Number: RO0000491
Potential Media Affect: Other Groundwater (uses other than drinking water), Soil, Soil Vapor
Potential Contaminants of Concern: Gasoline
Site History:

This site is to be entered into the City of Oakland Permit Tracking System due to the residual contamination on site. Not all historic documents for the fuel leak case may be available on Geotracker. A more complete historic case file for this site is located on the Alameda County Environmental Health website at: <http://www.acgov.org/aceh/lop/ust.htm> The subject site is currently in commercial use as a gasoline service station (Current APN: 34-2290-6-2, 34-2290-6-3, former APN: 34-2290-6-1, 34-2290-5 and 34-2290-6). The tidal canal, the closest surface water body is located 1,800 feet southwest and down gradient to the site at its closest point. The direction of groundwater flow is towards the southwest. The underground storage tanks (USTs) associated with fuel leak case RO0000491 consisted of a 6,000 gallon, an 8,000 gallon, and a 10,000 gallon gasoline UST, and a 1,000 gallon waste oil UST that were removed in April 1987. Petroleum hydrocarbon concentrations greater than 1,000 parts per million were detected in soil samples taken during the UST removal indicating that an unauthorized release from the USTs had occurred at the site. This fuel leak case has been evaluated for closure consistent with the State Water Resource Control Board Low-Threat Underground Storage Tank Closure Policy (LTCP). The case meets all the general and media-specific criteria of the LTCP. Due to residual contamination at the site, the site is closed as a commercial site with site management requirements. If there is a proposed change in land use to any residential, or conservative land use, or if any redevelopment occurs, Alameda County Department of Environmental Health (ACDEH) must be notified as required by Government Code Section 65850.2.2. ACDEH will re-evaluate the site relative to the proposed redevelopment. Excavation or construction activities in areas of residual contamination require planning and implementation of appropriate health and safety procedures by the responsible party prior to and during excavation and construction activities. This site is to be entered into the City of Oakland Permit Tracking System due to the residual contamination on site.

LUST:

Global Id: T0600100552
Contact Type: Local Agency Caseworker
Contact Name: KAREL DETTERMAN
Organization Name: ALAMEDA COUNTY LOP
Address: 1131 Harbor Bay Parkway
City: ALAMEDA
Email: karel.detterman@acgov.org
Phone Number: 5105676708

Map ID
Direction
Distance
Elevation

MAP FINDINGS

Site

Database(s)

EDR ID Number
EPA ID Number

EXXON (Continued)

S101580042

Global Id: T0600100552
Contact Type: Regional Board Caseworker
Contact Name: Regional Water Board
Organization Name: SAN FRANCISCO BAY RWQCB (REGION 2)
Address: 1515 CLAY ST SUITE 1400
City: OAKLAND
Email: Not reported
Phone Number: Not reported

LUST:

Global Id: T0600100552
Action Type: ENFORCEMENT
Date: 07/24/2009
Action: Staff Letter - #20090724

Global Id: T0600100552
Action Type: ENFORCEMENT
Date: 09/25/2014
Action: Staff Letter - #20140925

Global Id: T0600100552
Action Type: ENFORCEMENT
Date: 10/07/2016
Action: Closure/No Further Action Letter - #20161007

Global Id: T0600100552
Action Type: ENFORCEMENT
Date: 06/25/2009
Action: Staff Letter - #20090625

Global Id: T0600100552
Action Type: ENFORCEMENT
Date: 03/03/2009
Action: Staff Letter - #20090303

Global Id: T0600100552
Action Type: ENFORCEMENT
Date: 11/22/2013
Action: Staff Letter - #20131122

Global Id: T0600100552
Action Type: Other
Date: 05/01/1987
Action: Leak Reported

Global Id: T0600100552
Action Type: RESPONSE
Date: 01/29/2016
Action: Well Destruction Report

Global Id: T0600100552
Action Type: ENFORCEMENT
Date: 12/08/2008
Action: Staff Letter - #20081208

Global Id: T0600100552
Action Type: ENFORCEMENT

Map ID
Direction
Distance
Elevation

MAP FINDINGS

Site

Database(s)

EDR ID Number
EPA ID Number

EXXON (Continued)

S101580042

Date: 10/10/2008
Action: Staff Letter - #20081010

Global Id: T0600100552
Action Type: ENFORCEMENT
Date: 04/29/2011
Action: Staff Letter - #20110429

Global Id: T0600100552
Action Type: ENFORCEMENT
Date: 06/19/2013
Action: Staff Letter - #20130619

Global Id: T0600100552
Action Type: Other
Date: 05/01/1987
Action: Leak Stopped

Global Id: T0600100552
Action Type: RESPONSE
Date: 12/12/2011
Action: Monitoring Report - Semi-Annually

Global Id: T0600100552
Action Type: RESPONSE
Date: 07/18/2014
Action: Site Assessment Report

Global Id: T0600100552
Action Type: RESPONSE
Date: 12/09/2014
Action: Correspondence

Global Id: T0600100552
Action Type: RESPONSE
Date: 10/15/2014
Action: Soil and Water Investigation Workplan

Global Id: T0600100552
Action Type: ENFORCEMENT
Date: 06/13/2013
Action: Staff Letter - #20130613

Global Id: T0600100552
Action Type: ENFORCEMENT
Date: 05/08/2015
Action: Notice of Responsibility - #20150508

Global Id: T0600100552
Action Type: ENFORCEMENT
Date: 09/19/2014
Action: Meeting - #20140919

Global Id: T0600100552
Action Type: ENFORCEMENT
Date: 04/06/2015
Action: Staff Letter - #20150406

Map ID
Direction
Distance
Elevation

MAP FINDINGS

Site

Database(s)

EDR ID Number
EPA ID Number

EXXON (Continued)

S101580042

Global Id:	T0600100552
Action Type:	ENFORCEMENT
Date:	08/18/2015
Action:	Staff Letter - #20150818
Global Id:	T0600100552
Action Type:	RESPONSE
Date:	07/15/2011
Action:	Soil and Water Investigation Workplan
Global Id:	T0600100552
Action Type:	RESPONSE
Date:	11/30/2013
Action:	Monitoring Report - Semi-Annually
Global Id:	T0600100552
Action Type:	ENFORCEMENT
Date:	04/25/2014
Action:	Staff Letter - #20140425
Global Id:	T0600100552
Action Type:	ENFORCEMENT
Date:	04/09/2015
Action:	Staff Letter - #20150409
Global Id:	T0600100552
Action Type:	ENFORCEMENT
Date:	11/09/2015
Action:	Staff Letter - #20151109
Global Id:	T0600100552
Action Type:	ENFORCEMENT
Date:	05/01/1987
Action:	Unauthorized Release Form - #19870501
Global Id:	T0600100552
Action Type:	Other
Date:	05/01/1987
Action:	Leak Discovery
Global Id:	T0600100552
Action Type:	RESPONSE
Date:	09/30/2013
Action:	Soil and Water Investigation Workplan - Regulator Responded
Global Id:	T0600100552
Action Type:	RESPONSE
Date:	10/29/2014
Action:	Site Investigation Workplan - Regulator Responded
Global Id:	T0600100552
Action Type:	RESPONSE
Date:	01/30/2015
Action:	Request for Closure - Regulator Responded
Global Id:	T0600100552
Action Type:	RESPONSE

Map ID
Direction
Distance
Elevation

MAP FINDINGS

Site

Database(s)

EDR ID Number
EPA ID Number

EXXON (Continued)

S101580042

Date: 05/04/2015
Action: Request for Closure - Regulator Responded

Global Id: T0600100552
Action Type: REMEDIATION
Date: 01/01/1993
Action: Free Product Removal

Global Id: T0600100552
Action Type: REMEDIATION
Date: 08/01/1996
Action: Soil Vapor Extraction (SVE)

Global Id: T0600100552
Action Type: REMEDIATION
Date: 01/01/1995
Action: Pump & Treat (P&T) Groundwater

Global Id: T0600100552
Action Type: REMEDIATION
Date: 05/01/1989
Action: Excavation

Global Id: T0600100552
Action Type: REMEDIATION
Date: 07/01/2001
Action: In Situ Biological Treatment

Global Id: T0600100552
Action Type: REMEDIATION
Date: 07/19/1989
Action: Free Product Removal

LUST:

Global Id: T0600100552
Status: Open - Case Begin Date
Status Date: 05/01/1987

Global Id: T0600100552
Status: Open - Site Assessment
Status Date: 05/01/1987

Global Id: T0600100552
Status: Open - Remediation
Status Date: 08/01/1996

Global Id: T0600100552
Status: Open - Eligible for Closure
Status Date: 06/30/2015

Global Id: T0600100552
Status: Completed - Case Closed
Status Date: 10/07/2016

LUST REG 2:

Map ID
Direction
Distance
Elevation

MAP FINDINGS

Site

Database(s)

EDR ID Number
EPA ID Number

EXXON (Continued)

S101580042

Region: 2
Facility Id: 01-0599
Facility Status: Remediation Plan
Case Number: 136
How Discovered: Tank Closure
Leak Cause: Structure Failure
Leak Source: Tank
Date Leak Confirmed: Not reported
Oversight Program: LUST
Prelim. Site Assessment Workplan Submitted: Not reported
Preliminary Site Assessment Began: 9/9/1987
Pollution Characterization Began: 5/21/1988
Pollution Remediation Plan Submitted: 11/14/1990
Date Remediation Action Underway: Not reported
Date Post Remedial Action Monitoring Began: Not reported

Alameda County CS:

Name: EXXON #7-3006
Address: 720 HIGH ST
City,State,Zip: OAKLAND, CA 94601
Status: Leak Confirmation
Record Id: RO0000491
PE: 5602
Facility Status: Leak Confirmation
Latitude: Not reported
Longitude: Not reported

Name: EXXON #7-3006
Address: 720 HIGH ST
City,State,Zip: OAKLAND, CA 94601
Status: Preliminary Site Assessment Workplan Submitted
Record Id: RO0000491
PE: 5602
Facility Status: Preliminary Site Assessment Workplan Submitted
Latitude: Not reported
Longitude: Not reported

Name: EXXON #7-3006
Address: 720 HIGH ST
City,State,Zip: OAKLAND, CA 94601
Status: Preliminary Site Assessment Underway
Record Id: RO0000491
PE: 5602
Facility Status: Preliminary Site Assessment Underway
Latitude: Not reported
Longitude: Not reported

Name: EXXON #7-3006
Address: 720 HIGH ST
City,State,Zip: OAKLAND, CA 94601
Status: Pollution Characterization
Record Id: RO0000491
PE: 5602
Facility Status: Pollution Characterization
Latitude: Not reported
Longitude: Not reported

Map ID
Direction
Distance
Elevation

MAP FINDINGS

Site

Database(s)

EDR ID Number
EPA ID Number

EXXON (Continued)

S101580042

Name: EXXON #7-3006
Address: 720 HIGH ST
City,State,Zip: OAKLAND, CA 94601
Status: Case Closed
Record Id: RO0000491
PE: 5602
Facility Status: Case Closed
Latitude: Not reported
Longitude: Not reported

SWEEPS UST:

Name: VICTORS TEXACO
Address: 720 HIGH ST
City: OAKLAND
Status: Active
Comp Number: 24096
Number: 2
Board Of Equalization: 44-000285
Referral Date: 03-12-91
Action Date: 03-12-91
Created Date: 02-29-88
Owner Tank Id: 1
SWRCB Tank Id: 01-000-024096-000001
Tank Status: A
Capacity: 8000
Active Date: 03-12-91
Tank Use: M.V. FUEL
STG: P
Content: REG UNLEADED
Number Of Tanks: 4

Name: VICTORS TEXACO
Address: 720 HIGH ST
City: OAKLAND
Status: Active
Comp Number: 24096
Number: 2
Board Of Equalization: 44-000285
Referral Date: 03-12-91
Action Date: 03-12-91
Created Date: 02-29-88
Owner Tank Id: 2
SWRCB Tank Id: 01-000-024096-000002
Tank Status: A
Capacity: 8000
Active Date: 03-12-91
Tank Use: M.V. FUEL
STG: P
Content: REG UNLEADED
Number Of Tanks: Not reported

Name: VICTORS TEXACO
Address: 720 HIGH ST
City: OAKLAND
Status: Active
Comp Number: 24096
Number: 2

Map ID
Direction
Distance
Elevation

MAP FINDINGS

Site

Database(s)

EDR ID Number
EPA ID Number

EXXON (Continued)

S101580042

Board Of Equalization: 44-000285
Referral Date: 03-12-91
Action Date: 03-12-91
Created Date: 02-29-88
Owner Tank Id: 3
SWRCB Tank Id: 01-000-024096-000003
Tank Status: A
Capacity: 8000
Active Date: 03-12-91
Tank Use: M.V. FUEL
STG: P
Content: LEADED
Number Of Tanks: Not reported

Name: VICTORS TEXACO
Address: 720 HIGH ST
City: OAKLAND
Status: Active
Comp Number: 24096
Number: 2
Board Of Equalization: 44-000285
Referral Date: 03-12-91
Action Date: 03-12-91
Created Date: 02-29-88
Owner Tank Id: 4
SWRCB Tank Id: 01-000-024096-000004
Tank Status: A
Capacity: 1000
Active Date: 07-01-85
Tank Use: OIL
STG: W
Content: WASTE OIL
Number Of Tanks: Not reported

HIST UST:

Name: EXXON SERVICE STATION
Address: 720 HIGH STREET
City,State,Zip: OAKLAND, CA 94601
File Number: 00035F81
URL: <http://geotracker.waterboards.ca.gov/ustpdfs/pdf/00035F81.pdf>
Region: Not reported
Facility ID: Not reported
Facility Type: Not reported
Other Type: Not reported
Contact Name: Not reported
Telephone: Not reported
Owner Name: Not reported
Owner Address: Not reported
Owner City,St,Zip: Not reported
Total Tanks: Not reported

Tank Num: Not reported
Container Num: Not reported
Year Installed: Not reported
Tank Capacity: Not reported
Tank Used for: Not reported
Type of Fuel: Not reported

Map ID
Direction
Distance
Elevation

MAP FINDINGS

Site

Database(s)

EDR ID Number
EPA ID Number

EXXON (Continued)

S101580042

Container Construction Thickness: Not reported
Leak Detection: Not reported

[Click here for Geo Tracker PDF:](#)

CA FID UST:

Facility ID: 01000724
Regulated By: UTNKA
Regulated ID: 00024096
Cortese Code: Not reported
SIC Code: Not reported
Facility Phone: 4155336066
Mail To: Not reported
Mailing Address: 720 HIGH ST
Mailing Address 2: Not reported
Mailing City,St,Zip: OAKLAND 94601
Contact: Not reported
Contact Phone: Not reported
DUNs Number: Not reported
NPDES Number: Not reported
EPA ID: Not reported
Comments: Not reported
Status: Active

CORTESE:

Name: EXXON #7-3006
Address: 720 HIGH
City,State,Zip: OAKLAND, CA 94601
Region: CORTESE
Envirostor Id: Not reported
Global ID: T0600100552
Site/Facility Type: LUST CLEANUP SITE
Cleanup Status: COMPLETED - CASE CLOSED
Status Date: Not reported
Site Code: Not reported
Latitude: Not reported
Longitude: Not reported
Owner: Not reported
Enf Type: Not reported
Swat R: Not reported
Flag: active
Order No: Not reported
Waste Discharge System No: Not reported
Effective Date: Not reported
Region 2: Not reported
WID Id: Not reported
Solid Waste Id No: Not reported
Waste Management Uit Name: Not reported
File Name: Active Open

HIST CORTESE:

edr_fname: EXXON
edr_fadd1: 720 HIGH
City,State,Zip: OAKLAND, CA 94601
Region: CORTESE
Facility County Code: 1

Map ID
Direction
Distance
Elevation

MAP FINDINGS

Site

Database(s)

EDR ID Number
EPA ID Number

EXXON (Continued)

S101580042

Reg By: LTNKA
Reg Id: 01-0599

CERS:

Name: EXXON #7-3006
Address: 720 HIGH
City,State,Zip: OAKLAND, CA 94601
Site ID: 223015
CERS ID: T0600100552
CERS Description: Leaking Underground Storage Tank Cleanup Site

Affiliation:

Affiliation Type Desc: Local Agency Caseworker
Entity Name: KAREL DETTERMAN - ALAMEDA COUNTY LOP
Entity Title: Not reported
Affiliation Address: 1131 Harbor Bay Parkway
Affiliation City: ALAMEDA
Affiliation State: CA
Affiliation Country: Not reported
Affiliation Zip: Not reported
Affiliation Phone: 5105676708

Affiliation Type Desc: Regional Board Caseworker
Entity Name: Regional Water Board - SAN FRANCISCO BAY RWQCB (REGION 2)
Entity Title: Not reported
Affiliation Address: 1515 CLAY ST SUITE 1400
Affiliation City: OAKLAND
Affiliation State: CA
Affiliation Country: Not reported
Affiliation Zip: Not reported
Affiliation Phone: Not reported

132
North
1/4-1/2
0.281 mi.
1484 ft.

OAKLAND UNIFIED SCHOOL DISTRICT
900 HIGH
OAKLAND, CA 94601

LUST S101624293
Alameda County CS N/A
SWEEPS UST
CA FID UST
Cortese
HIST CORTESE
CERS

Relative:
Higher

Actual:
23 ft.

LUST:

Name: OAKLAND UNIFIED SCHOOL DISTRICT
Address: 900 HIGH
City,State,Zip: OAKLAND, CA 94601
Lead Agency: ALAMEDA COUNTY LOP
Case Type: LUST Cleanup Site
Geo Track: http://geotracker.waterboards.ca.gov/profile_report.asp?global_id=T0600100012
Global Id: T0600100012
Latitude: 37.769642
Longitude: -122.216888
Status: Completed - Case Closed
Status Date: 09/12/1995
Case Worker: Not reported
RB Case Number: 01-0015
Local Agency: Not reported
File Location: All Files are on GeoTracker or in the Local Agency Database
Local Case Number: R00000914

Map ID
Direction
Distance
Elevation

MAP FINDINGS

Site

Database(s)

EDR ID Number
EPA ID Number

OAKLAND UNIFIED SCHOOL DISTRICT (Continued)

S101624293

Potential Media Affect: Other Groundwater (uses other than drinking water)
Potential Contaminants of Concern: Gasoline
Site History: Not reported

LUST:

Global Id: T0600100012
Contact Type: Regional Board Caseworker
Contact Name: Regional Water Board
Organization Name: SAN FRANCISCO BAY RWQCB (REGION 2)
Address: 1515 CLAY ST SUITE 1400
City: OAKLAND
Email: Not reported
Phone Number: Not reported

LUST:

Global Id: T0600100012
Action Type: Other
Date: 11/18/1992
Action: Leak Reported

Global Id: T0600100012
Action Type: ENFORCEMENT
Date: 09/12/1995
Action: Closure/No Further Action Letter

Global Id: T0600100012
Action Type: REMEDIATION
Date: 09/09/9999
Action: Excavation

LUST:

Global Id: T0600100012
Status: Open - Case Begin Date
Status Date: 11/18/1992

Global Id: T0600100012
Status: Completed - Case Closed
Status Date: 09/12/1995

LUST REG 2:

Region: 2
Facility Id: 01-0015
Facility Status: Case Closed
Case Number: 2069
How Discovered: Tank Closure
Leak Cause: Structure Failure
Leak Source: Tank
Date Leak Confirmed: 12/1/1992
Oversight Program: LUST
Prelim. Site Assessment Workplan Submitted: Not reported
Preliminary Site Assessment Began: Not reported
Pollution Characterization Began: Not reported
Pollution Remediation Plan Submitted: Not reported
Date Remediation Action Underway: Not reported
Date Post Remedial Action Monitoring Began: Not reported

Map ID
Direction
Distance
Elevation

MAP FINDINGS

Site

Database(s)

EDR ID Number
EPA ID Number

OAKLAND UNIFIED SCHOOL DISTRICT (Continued)

S101624293

Alameda County CS:

Name: OAKLAND UNIFIED SCHOOL DISTRICT
Address: 900 HIGH ST
City,State,Zip: OAKLAND, CA 94601
Status: Case Closed
Record Id: RO0000914
PE: 5602
Facility Status: Case Closed
Latitude: 37.769793139
Longitude: -122.21797712

SWEEPS UST:

Name: PURCHASE & SUPPLY
Address: 900 HIGH ST
City: OAKLAND
Status: Not reported
Comp Number: 299
Number: Not reported
Board Of Equalization: Not reported
Referral Date: Not reported
Action Date: Not reported
Created Date: Not reported
Owner Tank Id: Not reported
SWRCB Tank Id: 01-000-000299-000002
Tank Status: Not reported
Capacity: 500
Active Date: Not reported
Tank Use: UNKNOWN
STG: WASTE
Content: Not reported
Number Of Tanks: 1

Name: PURCHASE & SUPPLY
Address: 900 HIGH ST
City: OAKLAND
Status: Active
Comp Number: 299
Number: 4
Board Of Equalization: Not reported
Referral Date: 04-03-91
Action Date: 04-03-91
Created Date: 04-03-91
Owner Tank Id: 01
SWRCB Tank Id: 01-000-000299-000001
Tank Status: A
Capacity: 3000
Active Date: 04-03-91
Tank Use: M.V. FUEL
STG: P
Content: REG UNLEADED
Number Of Tanks: 1

CA FID UST:

Facility ID: 01001194
Regulated By: UTNKA
Regulated ID: Not reported

Map ID
Direction
Distance
Elevation

MAP FINDINGS

Site

Database(s)

EDR ID Number
EPA ID Number

OAKLAND UNIFIED SCHOOL DISTRICT (Continued)

S101624293

Cortese Code: Not reported
SIC Code: Not reported
Facility Phone: Not reported
Mail To: Not reported
Mailing Address: 955 HIGH ST
Mailing Address 2: Not reported
Mailing City,St,Zip: OAKLAND 94601
Contact: Not reported
Contact Phone: Not reported
DUNs Number: Not reported
NPDES Number: Not reported
EPA ID: Not reported
Comments: Not reported
Status: Active

CORTESE:

Name: OAKLAND UNIFIED SCHOOL DISTRICT
Address: 900 HIGH
City,State,Zip: OAKLAND, CA 94601
Region: CORTESE
Envirostor Id: Not reported
Global ID: T0600100012
Site/Facility Type: LUST CLEANUP SITE
Cleanup Status: COMPLETED - CASE CLOSED
Status Date: Not reported
Site Code: Not reported
Latitude: Not reported
Longitude: Not reported
Owner: Not reported
Enf Type: Not reported
Swat R: Not reported
Flag: active
Order No: Not reported
Waste Discharge System No: Not reported
Effective Date: Not reported
Region 2: Not reported
WID Id: Not reported
Solid Waste Id No: Not reported
Waste Management Uit Name: Not reported
File Name: Active Open

HIST CORTESE:

edr_fname: OAKLAND UNIFIED SCHOOL DI
edr_fadd1: 900 HIGH
City,State,Zip: OAKLAND, CA 94601
Region: CORTESE
Facility County Code: 1
Reg By: LTNKA
Reg Id: 01-0015

CERS:

Name: OAKLAND UNIFIED SCHOOL DISTRICT
Address: 900 HIGH
City,State,Zip: OAKLAND, CA 94601
Site ID: 258320
CERS ID: T0600100012

Map ID
 Direction
 Distance
 Elevation

MAP FINDINGS

Site

Database(s)

EDR ID Number
 EPA ID Number

OAKLAND UNIFIED SCHOOL DISTRICT (Continued)

S101624293

CERS Description: Leaking Underground Storage Tank Cleanup Site

Affiliation:
 Affiliation Type Desc: Regional Board Caseworker
 Entity Name: Regional Water Board - SAN FRANCISCO BAY RWQCB (REGION 2)
 Entity Title: Not reported
 Affiliation Address: 1515 CLAY ST SUITE 1400
 Affiliation City: OAKLAND
 Affiliation State: CA
 Affiliation Country: Not reported
 Affiliation Zip: Not reported
 Affiliation Phone: Not reported

**V133
 NW
 1/4-1/2
 0.282 mi.
 1490 ft.**

**SHELL SELF SERVICE
 630 HIGH STREET
 OAKLAND, CA 92626
 Site 3 of 4 in cluster V**

**Notify 65 S100178911
 N/A**

**Relative:
 Higher
 Actual:
 15 ft.**

NOTIFY 65:
 Name: SHELL SELF SERVICE
 Address: 630 HIGH STREET
 City,State,Zip: OAKLAND, CA 92626
 Date Reported: Not reported
 Staff Initials: Not reported
 Board File Number: Not reported
 Facility Type: Not reported
 Discharge Date: Not reported
 Issue Date: Not reported
 Incident Description: Not reported
 Global ID: Not reported
 Status: Not reported

**V134
 NW
 1/4-1/2
 0.282 mi.
 1490 ft.**

**SHELL SERVICE STATION
 630 HIGH STREET
 OAKLAND, CA 94952
 Site 4 of 4 in cluster V**

**LUST S101580152
 Alameda County CS
 SWEEPS UST
 CA FID UST
 Cortese
 HIST CORTESE
 NPDES
 CERS**

**Relative:
 Higher
 Actual:
 15 ft.**

LUST:
 Name: SHELL #13-5693
 Address: 630 HIGH
 City,State,Zip: OAKLAND, CA 94601
 Lead Agency: ALAMEDA COUNTY LOP
 Case Type: LUST Cleanup Site
 Geo Track: http://geotracker.waterboards.ca.gov/profile_report.asp?global_id=T0600101273
 Global Id: T0600101273
 Latitude: 37.767811651
 Longitude: -122.22077125
 Status: Completed - Case Closed
 Status Date: 05/16/2007
 Case Worker: Not reported
 RB Case Number: 01-1378

Map ID
Direction
Distance
Elevation

MAP FINDINGS

Site

Database(s)

EDR ID Number
EPA ID Number

SHELL SERVICE STATION (Continued)

S101580152

Local Agency: Not reported
File Location: All Files are on GeoTracker or in the Local Agency Database
Local Case Number: RO0000228
Potential Media Affect: Other Groundwater (uses other than drinking water)
Potential Contaminants of Concern: Gasoline
Site History: Not reported

LUST:

Global Id: T0600101273
Contact Type: Regional Board Caseworker
Contact Name: Regional Water Board
Organization Name: SAN FRANCISCO BAY RWQCB (REGION 2)
Address: 1515 CLAY ST SUITE 1400
City: OAKLAND
Email: Not reported
Phone Number: Not reported

LUST:

Global Id: T0600101273
Action Type: RESPONSE
Date: 11/02/1992
Action: Other Report / Document

Global Id: T0600101273
Action Type: RESPONSE
Date: 05/13/1992
Action: Other Report / Document

Global Id: T0600101273
Action Type: RESPONSE
Date: 04/30/1993
Action: Well Installation Workplan

Global Id: T0600101273
Action Type: RESPONSE
Date: 06/16/1994
Action: Other Report / Document

Global Id: T0600101273
Action Type: RESPONSE
Date: 05/16/2003
Action: Other Report / Document

Global Id: T0600101273
Action Type: RESPONSE
Date: 03/17/1999
Action: Monitoring Report - Quarterly

Global Id: T0600101273
Action Type: RESPONSE
Date: 07/30/2004
Action: Monitoring Report - Quarterly

Global Id: T0600101273
Action Type: RESPONSE
Date: 02/11/2005
Action: Monitoring Report - Quarterly

Map ID
Direction
Distance
Elevation

MAP FINDINGS

Site

Database(s)

EDR ID Number
EPA ID Number

SHELL SERVICE STATION (Continued)

S101580152

Global Id:	T0600101273
Action Type:	RESPONSE
Date:	02/15/2000
Action:	Monitoring Report - Quarterly
Global Id:	T0600101273
Action Type:	RESPONSE
Date:	07/01/1991
Action:	Monitoring Report - Quarterly
Global Id:	T0600101273
Action Type:	RESPONSE
Date:	08/26/1992
Action:	Other Report / Document
Global Id:	T0600101273
Action Type:	RESPONSE
Date:	08/17/1993
Action:	Other Report / Document
Global Id:	T0600101273
Action Type:	RESPONSE
Date:	03/20/1989
Action:	Other Workplan
Global Id:	T0600101273
Action Type:	RESPONSE
Date:	02/01/1993
Action:	Other Report / Document
Global Id:	T0600101273
Action Type:	RESPONSE
Date:	07/25/1997
Action:	Monitoring Report - Quarterly
Global Id:	T0600101273
Action Type:	ENFORCEMENT
Date:	05/16/2007
Action:	Closure/No Further Action Letter - #20070516
Global Id:	T0600101273
Action Type:	Other
Date:	06/06/1985
Action:	Leak Reported
Global Id:	T0600101273
Action Type:	RESPONSE
Date:	09/27/1994
Action:	Other Report / Document
Global Id:	T0600101273
Action Type:	RESPONSE
Date:	03/20/2000
Action:	Monitoring Report - Quarterly
Global Id:	T0600101273
Action Type:	RESPONSE

Map ID
Direction
Distance
Elevation

MAP FINDINGS

Site

Database(s)

EDR ID Number
EPA ID Number

SHELL SERVICE STATION (Continued)

S101580152

Date: 03/23/1995
Action: Other Report / Document

Global Id: T0600101273
Action Type: RESPONSE
Date: 06/28/1991
Action: Other Report / Document

Global Id: T0600101273
Action Type: RESPONSE
Date: 01/30/1995
Action: Other Report / Document

Global Id: T0600101273
Action Type: RESPONSE
Date: 02/03/1989
Action: Other Report / Document

Global Id: T0600101273
Action Type: RESPONSE
Date: 10/22/2003
Action: Monitoring Report - Quarterly

Global Id: T0600101273
Action Type: RESPONSE
Date: 09/29/1989
Action: Monitoring Report - Quarterly

Global Id: T0600101273
Action Type: RESPONSE
Date: 01/31/1990
Action: Other Report / Document

Global Id: T0600101273
Action Type: RESPONSE
Date: 03/29/1990
Action: Other Report / Document

Global Id: T0600101273
Action Type: RESPONSE
Date: 02/15/2000
Action: Monitoring Report - Quarterly

Global Id: T0600101273
Action Type: RESPONSE
Date: 05/23/2003
Action: Monitoring Report - Quarterly

Global Id: T0600101273
Action Type: RESPONSE
Date: 08/12/2002
Action: Monitoring Report - Quarterly

Global Id: T0600101273
Action Type: RESPONSE
Date: 06/20/1989
Action: Monitoring Report - Quarterly

Map ID
Direction
Distance
Elevation

MAP FINDINGS

Site

Database(s)

EDR ID Number
EPA ID Number

SHELL SERVICE STATION (Continued)

S101580152

Global Id:	T0600101273
Action Type:	RESPONSE
Date:	04/04/2006
Action:	Risk Assessment Report
Global Id:	T0600101273
Action Type:	RESPONSE
Date:	09/27/1994
Action:	Other Report / Document
Global Id:	T0600101273
Action Type:	RESPONSE
Date:	05/11/2007
Action:	Well Destruction Report
Global Id:	T0600101273
Action Type:	RESPONSE
Date:	02/28/1989
Action:	Other Report / Document
Global Id:	T0600101273
Action Type:	RESPONSE
Date:	11/08/1999
Action:	Monitoring Report - Quarterly
Global Id:	T0600101273
Action Type:	RESPONSE
Date:	07/24/1995
Action:	Other Report / Document
Global Id:	T0600101273
Action Type:	RESPONSE
Date:	01/28/1992
Action:	Request for Closure
Global Id:	T0600101273
Action Type:	RESPONSE
Date:	02/03/2004
Action:	Monitoring Report - Quarterly
Global Id:	T0600101273
Action Type:	RESPONSE
Date:	01/07/1992
Action:	Other Report / Document
Global Id:	T0600101273
Action Type:	RESPONSE
Date:	10/02/1991
Action:	Other Report / Document
Global Id:	T0600101273
Action Type:	REMEDIATION
Date:	11/05/1996
Action:	Excavation
Global Id:	T0600101273
Action Type:	REMEDIATION

Map ID
Direction
Distance
Elevation

MAP FINDINGS

Site

Database(s)

EDR ID Number
EPA ID Number

SHELL SERVICE STATION (Continued)

S101580152

Date: 10/30/2002
Action: Pump & Treat (P&T) Groundwater

LUST:

Global Id: T0600101273
Status: Open - Case Begin Date
Status Date: 06/06/1985

Global Id: T0600101273
Status: Open - Site Assessment
Status Date: 06/06/1985

Global Id: T0600101273
Status: Open - Verification Monitoring
Status Date: 01/29/1991

Global Id: T0600101273
Status: Open - Remediation
Status Date: 11/05/1996

Global Id: T0600101273
Status: Completed - Case Closed
Status Date: 05/16/2007

LUST REG 2:

Region: 2
Facility Id: 01-1378
Facility Status: Pollution Characterization
Case Number: 3737
How Discovered: Tank Closure
Leak Cause: Structure Failure
Leak Source: Tank
Date Leak Confirmed: Not reported
Oversight Program: LUST
Prelim. Site Assessment Workplan Submitted: Not reported
Preliminary Site Assessment Began: 5/15/1989
Pollution Characterization Began: 6/1/1989
Pollution Remediation Plan Submitted: Not reported
Date Remediation Action Underway: Not reported
Date Post Remedial Action Monitoring Began: Not reported

Alameda County CS:

Name: SHELL #13-5693
Address: 630 HIGH ST
City,State,Zip: OAKLAND, CA 94601
Status: Pollution Characterization
Record Id: RO0000228
PE: 5602
Facility Status: Pollution Characterization
Latitude: 37.767470245
Longitude: -122.22104868

Name: SHELL #13-5693
Address: 630 HIGH ST
City,State,Zip: OAKLAND, CA 94601

Map ID
Direction
Distance
Elevation

MAP FINDINGS

Site

Database(s)

EDR ID Number
EPA ID Number

SHELL SERVICE STATION (Continued)

S101580152

Status: Remedial Action Underway
Record Id: RO0000228
PE: 5602
Facility Status: Remedial Action Underway
Latitude: 37.767470245
Longitude: -122.22104868

Name: SHELL #13-5693
Address: 630 HIGH ST
City,State,Zip: OAKLAND, CA 94601
Status: Verificaiton Monitoring Underway
Record Id: RO0000228
PE: 5602
Facility Status: Verification Monitoring Underway
Latitude: 37.767470245
Longitude: -122.22104868

Name: SHELL #13-5693
Address: 630 HIGH ST
City,State,Zip: OAKLAND, CA 94601
Status: Case Closed
Record Id: RO0000228
PE: 5602
Facility Status: Case Closed
Latitude: 37.767470245
Longitude: -122.22104868

SWEEPS UST:

Name: HIGH STREET FOOD MART
Address: 630 HIGH ST
City: OAKLAND
Status: Active
Comp Number: 5904
Number: 1
Board Of Equalization: 44-000079
Referral Date: 03-12-91
Action Date: 03-12-91
Created Date: 02-29-88
Owner Tank Id: 3-REG
SWRCB Tank Id: 01-000-005904-000001
Tank Status: A
Capacity: 10000
Active Date: 03-12-91
Tank Use: M.V. FUEL
STG: P
Content: LEADED
Number Of Tanks: 4

Name: HIGH STREET FOOD MART
Address: 630 HIGH ST
City: OAKLAND
Status: Active
Comp Number: 5904
Number: 1
Board Of Equalization: 44-000079
Referral Date: 03-12-91
Action Date: 03-12-91

Map ID
Direction
Distance
Elevation

MAP FINDINGS

Site

Database(s)

EDR ID Number
EPA ID Number

SHELL SERVICE STATION (Continued)

S101580152

Created Date: 02-29-88
Owner Tank Id: 2-RU
SWRCB Tank Id: 01-000-005904-000002
Tank Status: A
Capacity: 10000
Active Date: 03-12-91
Tank Use: M.V. FUEL
STG: P
Content: REG UNLEADED
Number Of Tanks: Not reported

Name: HIGH STREET FOOD MART
Address: 630 HIGH ST
City: OAKLAND
Status: Active
Comp Number: 5904
Number: 1
Board Of Equalization: 44-000079
Referral Date: 03-12-91
Action Date: 03-12-91
Created Date: 02-29-88
Owner Tank Id: 1-SU
SWRCB Tank Id: 01-000-005904-000003
Tank Status: A
Capacity: 10000
Active Date: 03-12-91
Tank Use: M.V. FUEL
STG: P
Content: REG UNLEADED
Number Of Tanks: Not reported

Name: HIGH STREET FOOD MART
Address: 630 HIGH ST
City: OAKLAND
Status: Active
Comp Number: 5904
Number: 1
Board Of Equalization: 44-000079
Referral Date: 03-12-91
Action Date: 03-12-91
Created Date: 02-29-88
Owner Tank Id: 4DSL
SWRCB Tank Id: 01-000-005904-000004
Tank Status: A
Capacity: 10000
Active Date: 03-12-91
Tank Use: M.V. FUEL
STG: P
Content: DIESEL
Number Of Tanks: Not reported

CA FID UST:

Facility ID: 01001491
Regulated By: UTNKA
Regulated ID: 00005904
Cortese Code: Not reported
SIC Code: Not reported

Map ID
Direction
Distance
Elevation

MAP FINDINGS

Site

Database(s)

EDR ID Number
EPA ID Number

SHELL SERVICE STATION (Continued)

S101580152

Facility Phone: 4155360808
Mail To: Not reported
Mailing Address: P O BOX
Mailing Address 2: Not reported
Mailing City,St,Zip: OAKLAND 94601
Contact: Not reported
Contact Phone: Not reported
DUNs Number: Not reported
NPDES Number: Not reported
EPA ID: Not reported
Comments: Not reported
Status: Active

CORTESE:

Name: SHELL #13-5693
Address: 630 HIGH
City,State,Zip: OAKLAND, CA 94601
Region: CORTESE
Envirostor Id: Not reported
Global ID: T0600101273
Site/Facility Type: LUST CLEANUP SITE
Cleanup Status: COMPLETED - CASE CLOSED
Status Date: Not reported
Site Code: Not reported
Latitude: Not reported
Longitude: Not reported
Owner: Not reported
Enf Type: Not reported
Swat R: Not reported
Flag: active
Order No: Not reported
Waste Discharge System No: Not reported
Effective Date: Not reported
Region 2: Not reported
WID Id: Not reported
Solid Waste Id No: Not reported
Waste Management Uit Name: Not reported
File Name: Active Open

HIST CORTESE:

edr_fname: SHELL
edr_fadd1: 630 HIGH
City,State,Zip: OAKLAND, CA
Region: CORTESE
Facility County Code: 1
Reg By: LTNKA
Reg Id: 01-1378

NPDES:

Name: SHELL SERVICE STATION
Address: 630 HIGH STREET
City,State,Zip: OAKLAND, CA 94952
Facility Status: Not reported
NPDES Number: Not reported
Region: Not reported
Agency Number: Not reported

Map ID
 Direction
 Distance
 Elevation

MAP FINDINGS

Site

Database(s)

EDR ID Number
 EPA ID Number

SHELL SERVICE STATION (Continued)

S101580152

Regulatory Measure ID: Not reported
 Place ID: Not reported
 Order Number: Not reported
 WDID: 2 XXCN602127
 Regulatory Measure Type: Construction
 Program Type: Not reported
 Adoption Date Of Regulatory Measure: Not reported
 Effective Date Of Regulatory Measure: Not reported
 Termination Date Of Regulatory Measure: Not reported
 Expiration Date Of Regulatory Measure: Not reported
 Discharge Address: Not reported
 Discharge Name: Not reported
 Discharge City: Not reported
 Discharge State: Not reported
 Discharge Zip: Not reported
 Status: Undetermined
 Status Date: 09/04/2012
 Operator Name: shell
 Operator Address: Not reported
 Operator City: Not reported
 Operator State: Not reported
 Operator Zip: Not reported

CERS:

Name: SHELL #13-5693
 Address: 630 HIGH
 City,State,Zip: OAKLAND, CA 94601
 Site ID: 192594
 CERS ID: T0600101273
 CERS Description: Leaking Underground Storage Tank Cleanup Site

Affiliation:

Affiliation Type Desc: Regional Board Caseworker
 Entity Name: Regional Water Board - SAN FRANCISCO BAY RWQCB (REGION 2)
 Entity Title: Not reported
 Affiliation Address: 1515 CLAY ST SUITE 1400
 Affiliation City: OAKLAND
 Affiliation State: CA
 Affiliation Country: Not reported
 Affiliation Zip: Not reported
 Affiliation Phone: Not reported

Z135 **SOUTHERN PACIFIC TRANSPORTATION COMPANY**
NNW **744 HIGH STREET**
1/4-1/2 **OAKLAND, CA 94601**
0.284 mi.
1498 ft. **Site 2 of 4 in cluster Z**

LUST **S105871080**
Cortese **N/A**

Relative:
Higher
Actual:
19 ft.

LUST:
 Name: SOUTHERN PACIFIC TRANSPORTATION COMPANY
 Address: 744 HIGH STREET
 City,State,Zip: OAKLAND, CA 94601
 Lead Agency: ALAMEDA COUNTY LOP
 Case Type: LUST Cleanup Site
 Geo Track: http://geotracker.waterboards.ca.gov/profile_report.asp?global_id=T0600101305
 Global Id: T0600101305
 Latitude: 37.7690100773394

Map ID
Direction
Distance
Elevation

MAP FINDINGS

Site

Database(s)

EDR ID Number
EPA ID Number

SOUTHERN PACIFIC TRANSPORTATION COMPANY (Continued)

S105871080

Longitude: -122.218941450119
Status: Completed - Case Closed
Status Date: 05/28/2021
Case Worker: Not reported
RB Case Number: 01-1413
Local Agency: Not reported
File Location: All Files are on GeoTracker or in the Local Agency Database
Local Case Number: RO0001135
Potential Media Affect: Soil, Under Investigation
Potential Contaminants of Concern: Polychlorinated biphenyls (PCBs), Arsenic, Chromium, Chromium VI, Copper, Lead, Mercury (elemental), Nickel, Other Metal, Silver, Zinc, Diesel, Other Petroleum, Waste Oil / Motor / Hydraulic / Lubricating
Site History: This LUST Case (RO0001135) was originally opened by Alameda County Department of Environmental Health (ACDEH) in 1992 as a Leaking Underground Fuel Tank (LUFT) case. The case was opened in response to a July 15, 1986 reported gas leak from an underground storage tank (UST) at the site. Southern Pacific Transportation Company was named as the Responsible Party. In 1996 Union Pacific Railroad (UPRR) acquired Southern Pacific Railroad Transportation company and was named as an RP. In 2011 Leslie Bacon, et al c/o Economy Lumber was added as an RP as property owner (purchase property in 1998). Based on a review of data presented in the Soil and Groundwater Investigation and Updated Site Conceptual Model dated May 8, 2015 and the Human Health Risk Assessment (HHRA) dated July 2, 2015, ACDEH determined that the chemicals of potential concern (CPOCs), sources and release mechanisms documented in these reports can not be attributed to a UST petroleum release, and therefore administratively closed LUFT Case No. RO0001135 and opened Cleanup Program Site Case No. RO0003309 and entered into a Voluntary Remedial Action Agreement with Union Pacific Railroad Company on October 23, 2018. Site History: The site consists of one parcel, with an area of 1.86 acres (Alameda County Assessor's Parcel Number 34-2293-6-7). The site was previously part of a larger Southern Pacific Transportation Company holding located along the railway corridor before purchased by Economy Lumber in November 1990. In August 2015, ACDEH approved a work plan for interim remedial measures presented in a report entitled Addendum to the Revised Surface Improvement Plan Work Plan. Proposed measures include soil cement surface treatment and asphalt paving in an approximate 0.35 acre unpaved area within the southern portion of the site to limit potential worker exposure to CPOCs in shallow soil and create a surface to allow for the existing lumber yard related operations to continue at the site. An Interim Remedial Report was due on November 16, 2015. As of June 28, 2017 the report has not been submitted. The latest correspondence dated June 9, 2016 indicates that UPRR and Economy Lumber were negotiating access permission and operations and maintenance responsibilities and that there was no timetable for implementation of the surface improvement at the site. The site has been used for industrial purposes by known and unknown occupants since the 1910s. The documented uses of the property since that time include scrap metal salvage, sheet metal and welding fabrication and auto body repair in the northern and central portions of the site. Scrap Metal Supply (SMS) operated a scrap metal salvage business at the site for approximately 36 years that included a former UST probably containing diesel fuel. No information concerning SMS's day to day operations is present in the historical documents reviewed however given the distribution and occurrence of chemicals, historical site layout, and an analogous business at he

Map ID
Direction
Distance
Elevation

MAP FINDINGS

Site

Database(s)

EDR ID Number
EPA ID Number

SOUTHERN PACIFIC TRANSPORTATION COMPANY (Continued)

S105871080

adjacent property, sources and release mechanisms can be inferred but are not know with certainty. The inference of possible sources and release mechanisms serves to help the understanding the distribution of chemicals of potential concern (CPOCs) at the site. CPOCs for the site appear to be select PCBs, PAHs, TPH-d, TPH-mo and select metals which generally are detected in the upper six feet of soil and shallow groundwater in several areas throughout the site. The areas of greatest soil and groundwater impacts are concentrated near the former scale office and outbuildings, south of the main building at the railroad spur terminus and possible former UST location, and along the peripheries of the central and southern portion of the site. The Learner Investment Company property located southeast of the site at 768 46th Avenue was operated as a scrap metal bailing yard form the 1960s to 1982. this offsite facility received scrap metal such as discarded appliances, industrial machinery, motors, empty drums and other scrap metal light enough to be hydraulically compressed. the occurrence and distribution of chemicals at the learner property are similar to those observed at the site. It has been hypothesized on the basis of results on investigations conducted at Learner Investment Company property and the site, that similar operations and subsequent release took place contemporaneously at SMS and the Learner Investment Company. In addition to soil and groundwater impacts attributable to site activities and releases, fill material of unknown provenance deposited at the site also could have contributed to the presence of COPCs in shallow soil. Abundant metallic scrap and a vesicular, metallic rock like material with a burned appearance have been described in fill materials during subsurface investigations at the site. It is possible that such material is attributable in part to an explosion of the Western Fuse and Explosives Company located in 1898 located adjacent to the site and contributes to the concentrations of metals and other constituents in soil and groundwater samples. collected a the site. The results of the HHRA, based on sampling data collected from 1988 through February 2015 and current exposure setting information, indicate that further action is required to address potential human exposure risk associated with CPOCs in surface (0 to 2 feet below ground surface) and total (0 to 10 feet bgs) in soil.

LUST:

Global Id: T0600101305
Contact Type: Regional Board Caseworker
Contact Name: Regional Water Board
Organization Name: SAN FRANCISCO BAY RWQCB (REGION 2)
Address: 1515 CLAY ST SUITE 1400
City: OAKLAND
Email: Not reported
Phone Number: Not reported

LUST:

Global Id: T0600101305
Action Type: ENFORCEMENT
Date: 07/24/2009
Action: Notice of Violation

Global Id: T0600101305
Action Type: ENFORCEMENT
Date: 07/22/2014

Map ID
Direction
Distance
Elevation

MAP FINDINGS

Site

Database(s)

EDR ID Number
EPA ID Number

SOUTHERN PACIFIC TRANSPORTATION COMPANY (Continued)

S105871080

Action: Meeting - #20140722

Global Id: T0600101305
Action Type: RESPONSE
Date: 12/16/2011
Action: Soil and Water Investigation Workplan

Global Id: T0600101305
Action Type: RESPONSE
Date: 09/14/2015
Action: Monitoring Report - Quarterly

Global Id: T0600101305
Action Type: RESPONSE
Date: 03/03/2016
Action: Monitoring Report - Quarterly

Global Id: T0600101305
Action Type: ENFORCEMENT
Date: 12/05/2012
Action: Staff Letter - #20121205

Global Id: T0600101305
Action Type: Other
Date: 07/15/1986
Action: Leak Reported

Global Id: T0600101305
Action Type: RESPONSE
Date: 08/10/2009
Action: Electronic Reporting Submittal Due

Global Id: T0600101305
Action Type: RESPONSE
Date: 11/13/2013
Action: Site Investigation

Global Id: T0600101305
Action Type: RESPONSE
Date: 05/08/2015
Action: Soil and Water Investigation Report

Global Id: T0600101305
Action Type: RESPONSE
Date: 07/14/2015
Action: Other Workplan

Global Id: T0600101305
Action Type: RESPONSE
Date: 09/14/2015
Action: Risk Assessment Report

Global Id: T0600101305
Action Type: RESPONSE
Date: 01/27/2016
Action: Monitoring Report - Quarterly

Map ID
Direction
Distance
Elevation

MAP FINDINGS

Site

Database(s)

EDR ID Number
EPA ID Number

SOUTHERN PACIFIC TRANSPORTATION COMPANY (Continued)

S105871080

Global Id: T0600101305
Action Type: ENFORCEMENT
Date: 07/03/2008
Action: Technical Correspondence / Assistance / Other - #20080703

Global Id: T0600101305
Action Type: ENFORCEMENT
Date: 12/05/2012
Action: Staff Letter - #20121205

Global Id: T0600101305
Action Type: ENFORCEMENT
Date: 05/11/2015
Action: Staff Letter - #20150511

Global Id: T0600101305
Action Type: ENFORCEMENT
Date: 06/09/2016
Action: Email Correspondence - #20160609

Global Id: T0600101305
Action Type: Other
Date: 10/11/1988
Action: Leak Stopped

Global Id: T0600101305
Action Type: RESPONSE
Date: 02/24/2012
Action: Soil and Water Investigation Workplan

Global Id: T0600101305
Action Type: RESPONSE
Date: 09/17/2014
Action: Soil and Water Investigation Workplan - Addendum

Global Id: T0600101305
Action Type: ENFORCEMENT
Date: 02/28/2012
Action: File review

Global Id: T0600101305
Action Type: ENFORCEMENT
Date: 07/24/2009
Action: Staff Letter

Global Id: T0600101305
Action Type: ENFORCEMENT
Date: 12/09/2009
Action: File review

Global Id: T0600101305
Action Type: ENFORCEMENT
Date: 09/23/2011
Action: Staff Letter - #20110923

Global Id: T0600101305
Action Type: ENFORCEMENT

Map ID
Direction
Distance
Elevation

MAP FINDINGS

Site

Database(s)

EDR ID Number
EPA ID Number

SOUTHERN PACIFIC TRANSPORTATION COMPANY (Continued)

S105871080

Date: 09/23/2011
Action: Staff Letter - #20110923

Global Id: T0600101305
Action Type: ENFORCEMENT
Date: 08/20/2014
Action: Staff Letter - #201408020

Global Id: T0600101305
Action Type: ENFORCEMENT
Date: 03/19/2014
Action: Staff Letter - #20140319

Global Id: T0600101305
Action Type: ENFORCEMENT
Date: 10/13/2011
Action: Verbal Communication

Global Id: T0600101305
Action Type: Other
Date: 10/11/1988
Action: Leak Discovery

Global Id: T0600101305
Action Type: RESPONSE
Date: 03/29/2013
Action: Other Workplan

Global Id: T0600101305
Action Type: RESPONSE
Date: 03/29/2013
Action: Other Workplan - Regulator Responded

Global Id: T0600101305
Action Type: RESPONSE
Date: 01/06/2015
Action: Soil and Water Investigation Workplan - Addendum - Regulator Responded

Global Id: T0600101305
Action Type: RESPONSE
Date: 10/22/2014
Action: Other Workplan - Regulator Responded

Global Id: T0600101305
Action Type: RESPONSE
Date: 10/22/2014
Action: Other Workplan - Regulator Responded

Global Id: T0600101305
Action Type: RESPONSE
Date: 04/15/2014
Action: Soil and Water Investigation Workplan - Addendum - Regulator Responded

Global Id: T0600101305
Action Type: RESPONSE
Date: 08/20/2015
Action: Other Workplan - Regulator Responded

Map ID
Direction
Distance
Elevation

MAP FINDINGS

Site

Database(s)

EDR ID Number
EPA ID Number

SOUTHERN PACIFIC TRANSPORTATION COMPANY (Continued)

S105871080

Global Id: T0600101305
Action Type: RESPONSE
Date: 04/02/2013
Action: Soil and Water Investigation Workplan - Regulator Responded

Global Id: T0600101305
Action Type: RESPONSE
Date: 04/02/2013
Action: Soil and Water Investigation Workplan - Regulator Responded

Global Id: T0600101305
Action Type: RESPONSE
Date: 04/23/2013
Action: Soil and Water Investigation Workplan - Regulator Responded

Global Id: T0600101305
Action Type: REMEDIATION
Date: 10/11/1988
Action: Excavation

LUST:

Global Id: T0600101305
Status: Open - Case Begin Date
Status Date: 07/15/1986

Global Id: T0600101305
Status: Open - Site Assessment
Status Date: 07/15/1986

Global Id: T0600101305
Status: Open - Assessment & Interim Remedial Action
Status Date: 06/28/2017

Global Id: T0600101305
Status: Completed - Case Closed
Status Date: 10/23/2018

Global Id: T0600101305
Status: Completed - Case Closed
Status Date: 10/28/2018

Global Id: T0600101305
Status: Open - Remediation
Status Date: 03/13/2020

Global Id: T0600101305
Status: Completed - Case Closed
Status Date: 05/28/2021

LUST REG 2:

Region: 2
Facility Id: 01-1413
Facility Status: Preliminary site assessment underway
Case Number: 3722
How Discovered: Tank Closure

Map ID
Direction
Distance
Elevation

MAP FINDINGS

Site

Database(s)

EDR ID Number
EPA ID Number

SOUTHERN PACIFIC TRANSPORTATION COMPANY (Continued)

S105871080

Leak Cause: Structure Failure
Leak Source: Tank
Date Leak Confirmed: Not reported
Oversight Program: LUST
Prelim. Site Assessment Workplan Submitted: 7/15/1986
Preliminary Site Assessment Began: 1/2/1965
Pollution Characterization Began: Not reported
Pollution Remediation Plan Submitted: Not reported
Date Remediation Action Underway: Not reported
Date Post Remedial Action Monitoring Began: Not reported

CORTESE:

Name: SOUTHERN PACIFIC TRANSPORTATION COMPANY
Address: 744 HIGH STREET
City,State,Zip: OAKLAND, CA 94601
Region: CORTESE
Envirostor Id: Not reported
Global ID: T0600101305
Site/Facility Type: LUST CLEANUP SITE
Cleanup Status: COMPLETED - CASE CLOSED
Status Date: Not reported
Site Code: Not reported
Latitude: Not reported
Longitude: Not reported
Owner: Not reported
Enf Type: Not reported
Swat R: Not reported
Flag: active
Order No: Not reported
Waste Discharge System No: Not reported
Effective Date: Not reported
Region 2: Not reported
WID Id: Not reported
Solid Waste Id No: Not reported
Waste Management Unit Name: Not reported
File Name: Active Open

**Z136
NNW
1/4-1/2
0.284 mi.
1498 ft.**

**SOUTHERN PACIFIC TRANS CO
744 HIGH
OAKLAND, CA 94601
Site 3 of 4 in cluster Z**

**Alameda County CS S102437872
HIST CORTESE N/A
CERS**

**Relative:
Higher
Actual:
19 ft.**

Alameda County CS:
Name: SOUTHERN PACIFIC TRANSPORTATION COM
Address: 744 HIGH ST
City,State,Zip: OAKLAND, CA 94601
Status: Leak Confirmation
Record Id: RO0001135
PE: 5602
Facility Status: Leak Confirmation
Latitude: Not reported
Longitude: Not reported

HIST CORTESE:

edr_fname: SOUTHERN PACIFIC TRANS CO
edr_fadd1: 744 HIGH

Map ID
Direction
Distance
Elevation

MAP FINDINGS

Site

Database(s)

EDR ID Number
EPA ID Number

SOUTHERN PACIFIC TRANS CO (Continued)

S102437872

City,State,Zip: OAKLAND, CA 94601
Region: CORTESE
Facility County Code: 1
Reg By: LTNKA
Reg Id: 01-1413

CERS:

Name: SOUTHERN PACIFIC TRANSPORTATION COMPANY
Address: 744 HIGH STREET
City,State,Zip: OAKLAND, CA 94601
Site ID: 201682
CERS ID: T0600101305
CERS Description: Cleanup Program Site

Affiliation:

Affiliation Type Desc: Local Agency Caseworker
Entity Name: KAREL DETTERMAN - ALAMEDA COUNTY LOP
Entity Title: Not reported
Affiliation Address: 1131 Harbor Bay Parkway
Affiliation City: ALAMEDA
Affiliation State: CA
Affiliation Country: Not reported
Affiliation Zip: Not reported
Affiliation Phone: 5105676708

Affiliation Type Desc: Regional Board Caseworker
Entity Name: Regional Water Board - SAN FRANCISCO BAY RWQCB (REGION 2)
Entity Title: Not reported
Affiliation Address: 1515 CLAY ST SUITE 1400
Affiliation City: OAKLAND
Affiliation State: CA
Affiliation Country: Not reported
Affiliation Zip: Not reported
Affiliation Phone: Not reported

Z137
NNW
1/4-1/2
0.293 mi.
1548 ft.

SOUTHERN PACIFIC RAILROAD PROPERTY
744 758 HIGH ST
OAKLAND, CA 94607

CPS-SLIC S10080919
N/A

Site 4 of 4 in cluster Z

Relative:
Higher
Actual:
21 ft.

SLIC REG 2:
Region: 2
Facility ID: SLT2O175278
Facility Status: Leak being confirmed
Date Closed: Not reported
Local Case #: Not reported
How Discovered: Not reported
Leak Cause: Not reported
Leak Source: Not reported
Date Confirmed: Not reported
Date Prelim Site Assmnt Workplan Submitted: Not reported
Date Preliminary Site Assessment Began: Not reported
Date Pollution Characterization Began: Not reported
Date Remediation Plan Submitted: Not reported
Date Remedial Action Underway: Not reported
Date Post Remedial Action Monitoring Began: Not reported

Map ID
 Direction
 Distance
 Elevation

MAP FINDINGS

Site

Database(s)

EDR ID Number
 EPA ID Number

AA138
NW
1/4-1/2
0.299 mi.
1578 ft.

615 HIGH STREET
615 HIGH STREET
OAKLAND, CA 94601

US BROWNFIELDS **1026006521**
 N/A

Site 1 of 5 in cluster AA

Relative:
Higher
Actual:
15 ft.

US BROWNFIELDS:

Name: 615 HIGH STREET
 Address: 615 HIGH STREET
 City,State,Zip: OAKLAND, CA 94601
 Recipient Name: Association of Bay Area Governments
 Grant Type: Assessment
 Property Number: 033-2203-002
 Parcel size: .34
 Latitude: 37.7678412
 Longitude: -122.2214514
 HCM Label: -
 Map Scale: -
 Point of Reference: -
 Highlights:

Long-term plan is to use the property for roadway expansion. Current short-term plan is to use the property as a shelter where trailers will be parked to provide housing for homeless Oakland residents. Former Use: Per a 2009 Phase I Environmental Site Assessment (ESA) report, the site was operated as a chemical manufacturing facility in 1925. Between 1925 and 1945 the site became a roofing company. In 1947 the site became a paint manufacturing facility, and in the late 1980s paint manufacturing ceased and the site became a paint retail store. An 8,000-gallon underground storage tank (UST) possibly containing paint thinner was removed from the parking lot area adjacent to the storage areas in the 1980s. In May 2008 the site transitioned to the Alameda Design Center. An adjacent property was identified as a former oil recycling facility and there is impacted groundwater in the vicinity. A preliminary Phase II ESA was completed during 2010, consistent with the City's long-term plan of using the property for roadway expansion. Elevated concentrations of volatile organic compounds (VOCs) and petroleum hydrocarbons were found in groundwater. Soil vapor samples were not collected at that time, based on the planned use of the property. Elevated concentrations of metals, notably lead, were found in shallow soils. The City acquired the property during 2011 and it has been a vacant lot, secured from public access since then. The short-term plan for use is now a shelter where trailers will be used to provide housing for homeless persons.

Datum: -
 Acres Property ID: 241741
 IC Data Access: -
 Start Date: -
 Redev Completion Date: 07/29/2020
 Completed Date: -
 Acres Cleaned Up: -
 Cleanup Funding: -
 Cleanup Funding Source: -
 Assessment Funding: 54754
 Assessment Funding Source: EPA
 Redevelopment Funding: 1500000
 Redev. Funding Source: California Homeless Emergency Aid Program
 Redev. Funding Entity Name: State/Tribal Funding (non-section 128(a))
 Redevelopment Start Date: 07/01/2020
 Assessment Funding Entity: US EPA - Brownfields Assessment Cooperative Agreement

Map ID
Direction
Distance
Elevation

MAP FINDINGS

Site

Database(s)

EDR ID Number
EPA ID Number

615 HIGH STREET (Continued)

1026006521

Cleanup Funding Entity:	-
Grant Type:	Hazardous
Accomplishment Type:	Supplemental Assessment
Accomplishment Count:	Y
Cooperative Agreement Number:	99T45501
Start Date:	11/12/2019
Ownership Entity:	Government
Completion Date:	01/16/2020
Current Owner:	City of Oakland
Did Owner Change:	N
Cleanup Required:	N
Video Available:	-
Photo Available:	-
Institutional Controls Required:	N
IC Category Proprietary Controls:	-
IC Cat. Info. Devices:	-
IC Cat. Gov. Controls:	-
IC Cat. Enforcement Permit Tools:	-
IC in place date:	-
IC in place:	-
State/tribal program date:	-
State/tribal program ID:	-
State/tribal NFA date:	-
Air cleaned:	-
Asbestos found:	-
Asbestos cleaned:	-
Controlled substance found:	-
Controlled substance cleaned:	-
Drinking water affected:	-
Drinking water cleaned:	-
Groundwater affected:	Y
Groundwater cleaned:	-
Lead contaminant found:	Y
Lead cleaned up:	-
No media affected:	Not reported
Unknown media affected:	-
Other cleaned up:	-
Other metals found:	Y
Other metals cleaned:	-
Other contaminants found:	-
Other contams found description:	-
PAHs found:	-
PAHs cleaned up:	-
PCBs found:	-
PCBs cleaned up:	-
Petro products found:	Y
Petro products cleaned:	-
Sediments found:	-
Sediments cleaned:	-
Soil affected:	Y
Soil cleaned up:	-
Surface water cleaned:	-
VOCs found:	Y
VOCs cleaned:	-
Cleanup other description:	-
Num. of cleanup and re-dev. jobs:	-
Past use greenspace acreage:	-

Map ID
 Direction
 Distance
 Elevation

MAP FINDINGS

Site

Database(s)

EDR ID Number
 EPA ID Number

615 HIGH STREET (Continued)

1026006521

Past use residential acreage:	-	
Surface Water:	-	
Past use commercial acreage:	-	
Past use industrial acreage:	.34	
Future use greenspace acreage:	-	
Future use residential acreage:	-	
Future use commercial acreage:	-	
Future use industrial acreage:	-	
Superfund Fed. landowner flag:	-	
Arsenic cleaned up:	-	
Cadmium cleaned up:	-	
Chromium cleaned up:	-	
Copper cleaned up:	-	
Iron cleaned up:	-	
mercury cleaned up:	-	
Nickel Cleaned Up:	-	
No clean up:	-	
Pesticides cleaned up:	-	
Selenium cleaned up:	-	
SVOCs cleaned up:	-	
Unknown clean up:	-	
Arsenic contaminant found:	Y	
Cadmium contaminant found:	Y	
Chromium contaminant found:	Y	
Copper contaminant found:	Y	
Iron contaminant found:	-	
Mercury contaminant found:	Y	
Nickel contaminant found:	Y	
No contaminant found:	-	
Pesticides contaminant found:	-	
Selenium contaminant found:	-	
SVOCs contaminant found:	Y	
Unknown contaminant found:	-	
Future Use: Multistory	-	
Media affected Bluiding Material:	Y	
Media affected indoor air:	-	
Building material media cleaned up:	-	
Indoor air media cleaned up:	-	
Unknown media cleaned up:	-	
Past Use: Multistory	Not reported	
Property Description:	<p>Per a 2009 Phase I Environmental Site Assessment (ESA) report, the site was operated as a chemical manufacturing facility in 1925. Between 1925 and 1945 the site became a roofing company. In 1947 the site became a paint manufacturing facility, and in the late 1980s paint manufacturing ceased and the site became a paint retail store. An 8,000-gallon underground storage tank (UST) possibly containing paint thinner was removed from the parking lot area adjacent to the storage areas in the 1980s. In May 2008 the site transitioned to the Alameda Design Center. An adjacent property was identified as a former oil recycling facility and there is impacted groundwater in the vicinity. A preliminary Phase II ESA was completed during 2010, consistent with the City's long-term plan of using the property for roadway expansion. Elevated concentrations of volatile organic compounds (VOCs) and petroleum hydrocarbons were found in groundwater. Soil vapor samples were not collected at that time, based on the planned use of the property. Elevated concentrations of metals, notably lead, were found in shallow soils. The City acquired the</p>	

Map ID
Direction
Distance
Elevation

MAP FINDINGS

Site

Database(s)

EDR ID Number
EPA ID Number

615 HIGH STREET (Continued)

1026006521

property during 2011 and it has been a vacant lot, secured from public access since then. The short-term plan for use is now a shelter where trailers will be used to provide housing for homeless persons.

Below Poverty Number: 520
Below Poverty Percent: 16.62
Median Income: 8238
Median Income Number: 942
Median Income Percent: 30.12
Vacant Housing Number: 133
Vacant Housing Percent: 12.27
Unemployed Number: 200
Unemployed Percent: 6.39

Name: 615 HIGH STREET
Address: 615 HIGH STREET
City,State,Zip: OAKLAND, CA 94601
Recipient Name: Association of Bay Area Governments
Grant Type: Assessment
Property Number: 033-2203-002
Parcel size: .34
Latitude: 37.7678412
Longitude: -122.2214514
HCM Label: -
Map Scale: -
Point of Reference: -
Highlights: Long-term plan is to use the property for roadway expansion. Current short-term plan is to use the property as a shelter where trailers will be parked to provide housing for homeless Oakland residents. Former Use: Per a 2009 Phase I Environmental Site Assessment (ESA) report, the site was operated as a chemical manufacturing facility in 1925. Between 1925 and 1945 the site became a roofing company. In 1947 the site became a paint manufacturing facility, and in the late 1980s paint manufacturing ceased and the site became a paint retail store. An 8,000-gallon underground storage tank (UST) possibly containing paint thinner was removed from the parking lot area adjacent to the storage areas in the 1980s. In May 2008 the site transitioned to the Alameda Design Center. An adjacent property was identified as a former oil recycling facility and there is impacted groundwater in the vicinity. A preliminary Phase II ESA was completed during 2010, consistent with the City's long-term plan of using the property for roadway expansion. Elevated concentrations of volatile organic compounds (VOCs) and petroleum hydrocarbons were found in groundwater. Soil vapor samples were not collected at that time, based on the planned use of the property. Elevated concentrations of metals, notably lead, were found in shallow soils. The City acquired the property during 2011 and it has been a vacant lot, secured from public access since then. The short-term plan for use is now a shelter where trailers will be used to provide housing for homeless persons.

Datum: -
Acres Property ID: 241741
IC Data Access: -
Start Date: -
Redev Completion Date: 07/29/2020
Completed Date: -
Acres Cleaned Up: -
Cleanup Funding: -

Map ID
Direction
Distance
Elevation

MAP FINDINGS

Site

Database(s)

EDR ID Number
EPA ID Number

615 HIGH STREET (Continued)

1026006521

Cleanup Funding Source:	-
Assessment Funding:	-
Assessment Funding Source:	-
Redevelopment Funding:	1900000
Redev. Funding Source:	California Homeless Emergency Aid Program
Redev. Funding Entity Name:	State/Tribal Funding (non-section 128(a))
Redevelopment Start Date:	07/01/2020
Assessment Funding Entity:	-
Cleanup Funding Entity:	-
Grant Type:	Hazardous
Accomplishment Type:	-
Accomplishment Count:	-
Cooperative Agreement Number:	99T45501
Start Date:	-
Ownership Entity:	Government
Completion Date:	-
Current Owner:	City of Oakland
Did Owner Change:	N
Cleanup Required:	N
Video Available:	-
Photo Available:	-
Institutional Controls Required:	N
IC Category Proprietary Controls:	-
IC Cat. Info. Devices:	-
IC Cat. Gov. Controls:	-
IC Cat. Enforcement Permit Tools:	-
IC in place date:	-
IC in place:	-
State/tribal program date:	-
State/tribal program ID:	-
State/tribal NFA date:	-
Air cleaned:	-
Asbestos found:	-
Asbestos cleaned:	-
Controlled substance found:	-
Controlled substance cleaned:	-
Drinking water affected:	-
Drinking water cleaned:	-
Groundwater affected:	Y
Groundwater cleaned:	-
Lead contaminant found:	Y
Lead cleaned up:	-
No media affected:	Not reported
Unknown media affected:	-
Other cleaned up:	-
Other metals found:	Y
Other metals cleaned:	-
Other contaminants found:	-
Other contams found description:	-
PAHs found:	-
PAHs cleaned up:	-
PCBs found:	-
PCBs cleaned up:	-
Petro products found:	Y
Petro products cleaned:	-
Sediments found:	-
Sediments cleaned:	-

Map ID
 Direction
 Distance
 Elevation

MAP FINDINGS

Site

Database(s)

EDR ID Number
 EPA ID Number

615 HIGH STREET (Continued)

1026006521

Soil affected:	Y
Soil cleaned up:	-
Surface water cleaned:	-
VOCs found:	Y
VOCs cleaned:	-
Cleanup other description:	-
Num. of cleanup and re-dev. jobs:	-
Past use greenspace acreage:	-
Past use residential acreage:	-
Surface Water:	-
Past use commercial acreage:	-
Past use industrial acreage:	.34
Future use greenspace acreage:	-
Future use residential acreage:	-
Future use commercial acreage:	-
Future use industrial acreage:	-
Superfund Fed. landowner flag:	-
Arsenic cleaned up:	-
Cadmium cleaned up:	-
Chromium cleaned up:	-
Copper cleaned up:	-
Iron cleaned up:	-
mercury cleaned up:	-
Nickel Cleaned Up:	-
No clean up:	-
Pesticides cleaned up:	-
Selenium cleaned up:	-
SVOCs cleaned up:	-
Unknown clean up:	-
Arsenic contaminant found:	Y
Cadmium contaminant found:	Y
Chromium contaminant found:	Y
Copper contaminant found:	Y
Iron contaminant found:	-
Mercury contaminant found:	Y
Nickel contaminant found:	Y
No contaminant found:	-
Pesticides contaminant found:	-
Selenium contaminant found:	-
SVOCs contaminant found:	Y
Unknown contaminant found:	-
Future Use: Multistory	-
Media affected Bluiding Material:	Y
Media affected indoor air:	-
Building material media cleaned up:	-
Indoor air media cleaned up:	-
Unknown media cleaned up:	-
Past Use: Multistory	Not reported
Property Description:	Per a 2009 Phase I Environmental Site Assessment (ESA) report, the site was operated as a chemical manufacturing facility in 1925. Between 1925 and 1945 the site became a roofing company. In 1947 the site became a paint manufacturing facility, and in the late 1980s paint manufacturing ceased and the site became a paint retail store. An 8,000-gallon underground storage tank (UST) possibly containing paint thinner was removed from the parking lot area adjacent to the storage areas in the 1980s. In May 2008 the site transitioned to the Alameda Design Center. An adjacent property was identified as a former

Map ID
Direction
Distance
Elevation

MAP FINDINGS

Site

Database(s)

EDR ID Number
EPA ID Number

615 HIGH STREET (Continued)

1026006521

oil recycling facility and there is impacted groundwater in the vicinity. A preliminary Phase II ESA was completed during 2010, consistent with the City's long-term plan of using the property for roadway expansion. Elevated concentrations of volatile organic compounds (VOCs) and petroleum hydrocarbons were found in groundwater. Soil vapor samples were not collected at that time, based on the planned use of the property. Elevated concentrations of metals, notably lead, were found in shallow soils. The City acquired the property during 2011 and it has been a vacant lot, secured from public access since then. The short-term plan for use is now a shelter where trailers will be used to provide housing for homeless persons.

Below Poverty Number: 520
Below Poverty Percent: 16.62
Median Income: 8238
Median Income Number: 942
Median Income Percent: 30.12
Vacant Housing Number: 133
Vacant Housing Percent: 12.27
Unemployed Number: 200
Unemployed Percent: 6.39

Name: 615 HIGH STREET
Address: 615 HIGH STREET
City,State,Zip: OAKLAND, CA 94601
Recipient Name: Association of Bay Area Governments
Grant Type: Assessment
Property Number: 033-2203-002
Parcel size: .34
Latitude: 37.7678412
Longitude: -122.2214514
HCM Label: -
Map Scale: -
Point of Reference: -
Highlights:

Long-term plan is to use the property for roadway expansion. Current short-term plan is to use the property as a shelter where trailers will be parked to provide housing for homeless Oakland residents. Former Use: Per a 2009 Phase I Environmental Site Assessment (ESA) report, the site was operated as a chemical manufacturing facility in 1925. Between 1925 and 1945 the site became a roofing company. In 1947 the site became a paint manufacturing facility, and in the late 1980s paint manufacturing ceased and the site became a paint retail store. An 8,000-gallon underground storage tank (UST) possibly containing paint thinner was removed from the parking lot area adjacent to the storage areas in the 1980s. In May 2008 the site transitioned to the Alameda Design Center. An adjacent property was identified as a former oil recycling facility and there is impacted groundwater in the vicinity. A preliminary Phase II ESA was completed during 2010, consistent with the City's long-term plan of using the property for roadway expansion. Elevated concentrations of volatile organic compounds (VOCs) and petroleum hydrocarbons were found in groundwater. Soil vapor samples were not collected at that time, based on the planned use of the property. Elevated concentrations of metals, notably lead, were found in shallow soils. The City acquired the property during 2011 and it has been a vacant lot, secured from public access since then. The short-term plan for use is now a shelter where trailers will be used to provide housing for homeless persons.

Map ID
Direction
Distance
Elevation

MAP FINDINGS

Site

Database(s)

EDR ID Number
EPA ID Number

615 HIGH STREET (Continued)

1026006521

Datum:	-
Acres Property ID:	241741
IC Data Access:	-
Start Date:	-
Redev Completion Date:	07/29/2020
Completed Date:	-
Acres Cleaned Up:	-
Cleanup Funding:	-
Cleanup Funding Source:	-
Assessment Funding:	-
Assessment Funding Source:	-
Redevelopment Funding:	2665000
Redev. Funding Source:	State of California
Redev. Funding Entity Name:	State/Tribal Funding (non-section 128(a))
Redevelopment Start Date:	07/01/2020
Assessment Funding Entity:	-
Cleanup Funding Entity:	-
Grant Type:	Hazardous
Accomplishment Type:	-
Accomplishment Count:	-
Cooperative Agreement Number:	99T45501
Start Date:	-
Ownership Entity:	Government
Completion Date:	-
Current Owner:	City of Oakland
Did Owner Change:	N
Cleanup Required:	N
Video Available:	-
Photo Available:	-
Institutional Controls Required:	N
IC Category Proprietary Controls:	-
IC Cat. Info. Devices:	-
IC Cat. Gov. Controls:	-
IC Cat. Enforcement Permit Tools:	-
IC in place date:	-
IC in place:	-
State/tribal program date:	-
State/tribal program ID:	-
State/tribal NFA date:	-
Air cleaned:	-
Asbestos found:	-
Asbestos cleaned:	-
Controlled substance found:	-
Controlled substance cleaned:	-
Drinking water affected:	-
Drinking water cleaned:	-
Groundwater affected:	Y
Groundwater cleaned:	-
Lead contaminant found:	Y
Lead cleaned up:	-
No media affected:	Not reported
Unknown media affected:	-
Other cleaned up:	-
Other metals found:	Y
Other metals cleaned:	-
Other contaminants found:	-
Other contams found description:	-

Map ID
 Direction
 Distance
 Elevation

MAP FINDINGS

Site

Database(s)

EDR ID Number
 EPA ID Number

615 HIGH STREET (Continued)

1026006521

PAHs found:	-	
PAHs cleaned up:	-	
PCBs found:	-	
PCBs cleaned up:	-	
Petro products found:	Y	
Petro products cleaned:	-	
Sediments found:	-	
Sediments cleaned:	-	
Soil affected:	Y	
Soil cleaned up:	-	
Surface water cleaned:	-	
VOCs found:	Y	
VOCs cleaned:	-	
Cleanup other description:	-	
Num. of cleanup and re-dev. jobs:	-	
Past use greenspace acreage:	-	
Past use residential acreage:	-	
Surface Water:	-	
Past use commercial acreage:	-	
Past use industrial acreage:	.34	
Future use greenspace acreage:	-	
Future use residential acreage:	-	
Future use commercial acreage:	-	
Future use industrial acreage:	-	
Superfund Fed. landowner flag:	-	
Arsenic cleaned up:	-	
Cadmium cleaned up:	-	
Chromium cleaned up:	-	
Copper cleaned up:	-	
Iron cleaned up:	-	
mercury cleaned up:	-	
Nickel Cleaned Up:	-	
No clean up:	-	
Pesticides cleaned up:	-	
Selenium cleaned up:	-	
SVOCs cleaned up:	-	
Unknown clean up:	-	
Arsenic contaminant found:	Y	
Cadmium contaminant found:	Y	
Chromium contaminant found:	Y	
Copper contaminant found:	Y	
Iron contaminant found:	-	
Mercury contaminant found:	Y	
Nickel contaminant found:	Y	
No contaminant found:	-	
Pesticides contaminant found:	-	
Selenium contaminant found:	-	
SVOCs contaminant found:	Y	
Unknown contaminant found:	-	
Future Use: Multistory	-	
Media affected Bluiding Material:	Y	
Media affected indoor air:	-	
Building material media cleaned up:	-	
Indoor air media cleaned up:	-	
Unknown media cleaned up:	-	
Past Use: Multistory	-	Not reported
Property Description:	-	Per a 2009 Phase I Environmental Site Assessment (ESA) report, the

Map ID
 Direction
 Distance
 Elevation

MAP FINDINGS

Site

Database(s)

EDR ID Number
 EPA ID Number

615 HIGH STREET (Continued)

1026006521

site was operated as a chemical manufacturing facility in 1925. Between 1925 and 1945 the site became a roofing company. In 1947 the site became a paint manufacturing facility, and in the late 1980s paint manufacturing ceased and the site became a paint retail store. An 8,000-gallon underground storage tank (UST) possibly containing paint thinner was removed from the parking lot area adjacent to the storage areas in the 1980s. In May 2008 the site transitioned to the Alameda Design Center. An adjacent property was identified as a former oil recycling facility and there is impacted groundwater in the vicinity. A preliminary Phase II ESA was completed during 2010, consistent with the City's long-term plan of using the property for roadway expansion. Elevated concentrations of volatile organic compounds (VOCs) and petroleum hydrocarbons were found in groundwater. Soil vapor samples were not collected at that time, based on the planned use of the property. Elevated concentrations of metals, notably lead, were found in shallow soils. The City acquired the property during 2011 and it has been a vacant lot, secured from public access since then. The short-term plan for use is now a shelter where trailers will be used to provide housing for homeless persons.

Below Poverty Number: 520
 Below Poverty Percent: 16.62
 Median Income: 8238
 Median Income Number: 942
 Median Income Percent: 30.12
 Vacant Housing Number: 133
 Vacant Housing Percent: 12.27
 Unemployed Number: 200
 Unemployed Percent: 6.39

Name: 615 HIGH STREET
 Address: 615 HIGH STREET
 City,State,Zip: OAKLAND, CA 94601
 Recipient Name: Association of Bay Area Governments
 Grant Type: Assessment
 Property Number: 033-2203-002
 Parcel size: .34
 Latitude: 37.7678412
 Longitude: -122.2214514
 HCM Label: -
 Map Scale: -
 Point of Reference: -
 Highlights:

Long-term plan is to use the property for roadway expansion. Current short-term plan is to use the property as a shelter where trailers will be parked to provide housing for homeless Oakland residents. Former Use: Per a 2009 Phase I Environmental Site Assessment (ESA) report, the site was operated as a chemical manufacturing facility in 1925. Between 1925 and 1945 the site became a roofing company. In 1947 the site became a paint manufacturing facility, and in the late 1980s paint manufacturing ceased and the site became a paint retail store. An 8,000-gallon underground storage tank (UST) possibly containing paint thinner was removed from the parking lot area adjacent to the storage areas in the 1980s. In May 2008 the site transitioned to the Alameda Design Center. An adjacent property was identified as a former oil recycling facility and there is impacted groundwater in the vicinity. A preliminary Phase II ESA was completed during 2010, consistent with the City's long-term plan of using the property for roadway expansion. Elevated concentrations of volatile

Map ID
 Direction
 Distance
 Elevation

MAP FINDINGS

Site

Database(s)

EDR ID Number
 EPA ID Number

615 HIGH STREET (Continued)

1026006521

organic compounds (VOCs) and petroleum hydrocarbons were found in groundwater. Soil vapor samples were not collected at that time, based on the planned use of the property. Elevated concentrations of metals, notably lead, were found in shallow soils. The City acquired the property during 2011 and it has been a vacant lot, secured from public access since then. The short-term plan for use is now a shelter where trailers will be used to provide housing for homeless persons.

Datum:	-
Acres Property ID:	241741
IC Data Access:	-
Start Date:	-
Redev Completion Date:	07/29/2020
Completed Date:	-
Acres Cleaned Up:	-
Cleanup Funding:	-
Cleanup Funding Source:	-
Assessment Funding:	-
Assessment Funding Source:	-
Redevelopment Funding:	1500000
Redev. Funding Source:	California Homeless Emergency Aid Program
Redev. Funding Entity Name:	State/Tribal Funding (non-section 128(a))
Redevelopment Start Date:	07/01/2020
Assessment Funding Entity:	-
Cleanup Funding Entity:	-
Grant Type:	Hazardous
Accomplishment Type:	-
Accomplishment Count:	-
Cooperative Agreement Number:	99T45501
Start Date:	-
Ownership Entity:	Government
Completion Date:	-
Current Owner:	City of Oakland
Did Owner Change:	N
Cleanup Required:	N
Video Available:	-
Photo Available:	-
Institutional Controls Required:	N
IC Category Proprietary Controls:	-
IC Cat. Info. Devices:	-
IC Cat. Gov. Controls:	-
IC Cat. Enforcement Permit Tools:	-
IC in place date:	-
IC in place:	-
State/tribal program date:	-
State/tribal program ID:	-
State/tribal NFA date:	-
Air cleaned:	-
Asbestos found:	-
Asbestos cleaned:	-
Controlled substance found:	-
Controlled substance cleaned:	-
Drinking water affected:	-
Drinking water cleaned:	-
Groundwater affected:	Y
Groundwater cleaned:	-
Lead contaminant found:	Y

Map ID
Direction
Distance
Elevation

MAP FINDINGS

Site

Database(s)

EDR ID Number
EPA ID Number

615 HIGH STREET (Continued)

1026006521

Lead cleaned up:	-
No media affected:	Not reported
Unknown media affected:	-
Other cleaned up:	-
Other metals found:	Y
Other metals cleaned:	-
Other contaminants found:	-
Other contams found description:	-
PAHs found:	-
PAHs cleaned up:	-
PCBs found:	-
PCBs cleaned up:	-
Petro products found:	Y
Petro products cleaned:	-
Sediments found:	-
Sediments cleaned:	-
Soil affected:	Y
Soil cleaned up:	-
Surface water cleaned:	-
VOCs found:	Y
VOCs cleaned:	-
Cleanup other description:	-
Num. of cleanup and re-dev. jobs:	-
Past use greenspace acreage:	-
Past use residential acreage:	-
Surface Water:	-
Past use commercial acreage:	-
Past use industrial acreage:	.34
Future use greenspace acreage:	-
Future use residential acreage:	-
Future use commercial acreage:	-
Future use industrial acreage:	-
Superfund Fed. landowner flag:	-
Arsenic cleaned up:	-
Cadmium cleaned up:	-
Chromium cleaned up:	-
Copper cleaned up:	-
Iron cleaned up:	-
mercury cleaned up:	-
Nickel Cleaned Up:	-
No clean up:	-
Pesticides cleaned up:	-
Selenium cleaned up:	-
SVOCs cleaned up:	-
Unknown clean up:	-
Arsenic contaminant found:	Y
Cadmium contaminant found:	Y
Chromium contaminant found:	Y
Copper contaminant found:	Y
Iron contaminant found:	-
Mercury contaminant found:	Y
Nickel contaminant found:	Y
No contaminant found:	-
Pesticides contaminant found:	-
Selenium contaminant found:	-
SVOCs contaminant found:	Y
Unknown contaminant found:	-

Map ID
 Direction
 Distance
 Elevation

MAP FINDINGS

Site

Database(s)

EDR ID Number
 EPA ID Number

615 HIGH STREET (Continued)

1026006521

<p>Future Use: Multistory Media affected Bluiding Material: Media affected indoor air: Building material media cleaned up: Indoor air media cleaned up: Unknown media cleaned up: Past Use: Multistory Property Description: Below Poverty Number: Below Poverty Percent: Meidan Income: Meidan Income Number: Meidan Income Percent: Vacant Housing Number: Vacant Housing Percent: Unemployed Number: Unemployed Percent: Name: Address: City,State,Zip: Recipient Name: Grant Type: Property Number: Parcel size: Latitude: Longitude: HCM Label: Map Scale: Point of Reference: Highlights:</p>	<p>- Y - - - - Not reported Per a 2009 Phase I Environmental Site Assessment (ESA) report, the site was operated as a chemical manufacturing facility in 1925. Between 1925 and 1945 the site became a roofing company. In 1947 the site became a paint manufacturing facility, and in the late 1980s paint manufacturing ceased and the site became a paint retail store. An 8,000-gallon underground storage tank (UST) possibly containing paint thinner was removed from the parking lot area adjacent to the storage areas in the 1980s. In May 2008 the site transitioned to the Alameda Design Center. An adjacent property was identified as a former oil recycling facility and there is impacted groundwater in the vicinity. A preliminary Phase II ESA was completed during 2010, consistent with the City's long-term plan of using the property for roadway expansion. Elevated concentrations of volatile organic compounds (VOCs) and petroleum hydrocarbons were found in groundwater. Soil vapor samples were not collected at that time, based on the planned use of the property. Elevated concentrations of metals, notably lead, were found in shallow soils. The City acquired the property during 2011 and it has been a vacant lot, secured from public access since then. The short-term plan for use is now a shelter where trailers will be used to provide housing for homeless persons. 520 16.62 8238 942 30.12 133 12.27 200 6.39 615 HIGH STREET 615 HIGH STREET OAKLAND, CA 94601 Association of Bay Area Governments Assessment 033-2203-002 .34 37.7678412 -122.2214514 - - - Long-term plan is to use the property for roadway expansion. Current short-term plan is to use the property as a shelter where trailers will be parked to provide housing for homeless Oakland residents. Former Use: Per a 2009 Phase I Environmental Site Assessment (ESA) report, the site was operated as a chemical manufacturing facility in 1925. Between 1925 and 1945 the site became a roofing company. In 1947 the site became a paint manufacturing facility, and in the late 1980s paint manufacturing ceased and the site became a paint retail</p>
--	--

Map ID
Direction
Distance
Elevation

MAP FINDINGS

Site

Database(s)

EDR ID Number
EPA ID Number

615 HIGH STREET (Continued)

1026006521

store. An 8,000-gallon underground storage tank (UST) possibly containing paint thinner was removed from the parking lot area adjacent to the storage areas in the 1980s. In May 2008 the site transitioned to the Alameda Design Center. An adjacent property was identified as a former oil recycling facility and there is impacted groundwater in the vicinity. A preliminary Phase II ESA was completed during 2010, consistent with the City's long-term plan of using the property for roadway expansion. Elevated concentrations of volatile organic compounds (VOCs) and petroleum hydrocarbons were found in groundwater. Soil vapor samples were not collected at that time, based on the planned use of the property. Elevated concentrations of metals, notably lead, were found in shallow soils. The City acquired the property during 2011 and it has been a vacant lot, secured from public access since then. The short-term plan for use is now a shelter where trailers will be used to provide housing for homeless persons.

Datum: -
Acres Property ID: 241741
IC Data Access: -
Start Date: -
Redev Completion Date: 07/29/2020
Completed Date: -
Acres Cleaned Up: -
Cleanup Funding: -
Cleanup Funding Source: -
Assessment Funding: -
Assessment Funding Source: -
Redevelopment Funding: 1500000
Redev. Funding Source: California Homeless Emergency Aid Program
Redev. Funding Entity Name: State/Tribal Funding (non-section 128(a))
Redevelopment Start Date: 07/01/2020
Assessment Funding Entity: -
Cleanup Funding Entity: -
Grant Type: Hazardous
Accomplishment Type: -
Accomplishment Count: -
Cooperative Agreement Number: 99T45501
Start Date: -
Ownership Entity: Government
Completion Date: -
Current Owner: City of Oakland
Did Owner Change: N
Cleanup Required: N
Video Available: -
Photo Available: -
Institutional Controls Required: N
IC Category Proprietary Controls: -
IC Cat. Info. Devices: -
IC Cat. Gov. Controls: -
IC Cat. Enforcement Permit Tools: -
IC in place date: -
IC in place: -
State/tribal program date: -
State/tribal program ID: -
State/tribal NFA date: -
Air cleaned: -
Asbestos found: -

Map ID
 Direction
 Distance
 Elevation

MAP FINDINGS

Site

Database(s)

EDR ID Number
 EPA ID Number

615 HIGH STREET (Continued)

1026006521

Asbestos cleaned:	-
Controlled substance found:	-
Controlled substance cleaned:	-
Drinking water affected:	-
Drinking water cleaned:	-
Groundwater affected:	Y
Groundwater cleaned:	-
Lead contaminant found:	Y
Lead cleaned up:	-
No media affected:	Not reported
Unknown media affected:	-
Other cleaned up:	-
Other metals found:	Y
Other metals cleaned:	-
Other contaminants found:	-
Other contaminants found description:	-
PAHs found:	-
PAHs cleaned up:	-
PCBs found:	-
PCBs cleaned up:	-
Petro products found:	Y
Petro products cleaned:	-
Sediments found:	-
Sediments cleaned:	-
Soil affected:	Y
Soil cleaned up:	-
Surface water cleaned:	-
VOCs found:	Y
VOCs cleaned:	-
Cleanup other description:	-
Num. of cleanup and re-dev. jobs:	-
Past use greenspace acreage:	-
Past use residential acreage:	-
Surface Water:	-
Past use commercial acreage:	-
Past use industrial acreage:	.34
Future use greenspace acreage:	-
Future use residential acreage:	-
Future use commercial acreage:	-
Future use industrial acreage:	-
Superfund Fed. landowner flag:	-
Arsenic cleaned up:	-
Cadmium cleaned up:	-
Chromium cleaned up:	-
Copper cleaned up:	-
Iron cleaned up:	-
mercury cleaned up:	-
Nickel Cleaned Up:	-
No clean up:	-
Pesticides cleaned up:	-
Selenium cleaned up:	-
SVOCs cleaned up:	-
Unknown clean up:	-
Arsenic contaminant found:	Y
Cadmium contaminant found:	Y
Chromium contaminant found:	Y
Copper contaminant found:	Y

Map ID
 Direction
 Distance
 Elevation

MAP FINDINGS

Site

Database(s)

EDR ID Number
 EPA ID Number

615 HIGH STREET (Continued)

1026006521

<p>Iron contaminant found: - Mercury contaminant found: Y Nickel contaminant found: Y No contaminant found: - Pesticides contaminant found: - Selenium contaminant found: - SVOCs contaminant found: Y Unknown contaminant found: - Future Use: Multistory - Media affected Bluiding Material: Y Media affected indoor air: - Building material media cleaned up: - Indoor air media cleaned up: - Unknown media cleaned up: - Past Use: Multistory Property Description:</p>	<p>Not reported Per a 2009 Phase I Environmental Site Assessment (ESA) report, the site was operated as a chemical manufacturing facility in 1925. Between 1925 and 1945 the site became a roofing company. In 1947 the site became a paint manufacturing facility, and in the late 1980s paint manufacturing ceased and the site became a paint retail store. An 8,000-gallon underground storage tank (UST) possibly containing paint thinner was removed from the parking lot area adjacent to the storage areas in the 1980s. In May 2008 the site transitioned to the Alameda Design Center. An adjacent property was identified as a former oil recycling facility and there is impacted groundwater in the vicinity. A preliminary Phase II ESA was completed during 2010, consistent with the City's long-term plan of using the property for roadway expansion. Elevated concentrations of volatile organic compounds (VOCs) and petroleum hydrocarbons were found in groundwater. Soil vapor samples were not collected at that time, based on the planned use of the property. Elevated concentrations of metals, notably lead, were found in shallow soils. The City acquired the property during 2011 and it has been a vacant lot, secured from public access since then. The short-term plan for use is now a shelter where trailers will be used to provide housing for homeless persons.</p>
<p>Below Poverty Number: 520 Below Poverty Percent: 16.62 Meidan Income: 8238 Meidan Income Number: 942 Meidan Income Percent: 30.12 Vacant Housing Number: 133 Vacant Housing Percent: 12.27 Unemployed Number: 200 Unemployed Percent: 6.39</p>	
<p>Name: 615 HIGH STREET Address: 615 HIGH STREET City,State,Zip: OAKLAND, CA 94601 Recipient Name: Association of Bay Area Governments Grant Type: Assessment Property Number: 033-2203-002 Parcel size: .34 Latitude: 37.7678412 Longitude: -122.2214514 HCM Label: - Map Scale: - Point of Reference: -</p>	

MAP FINDINGS

615 HIGH STREET (Continued)

1026006521

Highlights:

Long-term plan is to use the property for roadway expansion. Current short-term plan is to use the property as a shelter where trailers will be parked to provide housing for homeless Oakland residents. Former Use: Per a 2009 Phase I Environmental Site Assessment (ESA) report, the site was operated as a chemical manufacturing facility in 1925. Between 1925 and 1945 the site became a roofing company. In 1947 the site became a paint manufacturing facility, and in the late 1980s paint manufacturing ceased and the site became a paint retail store. An 8,000-gallon underground storage tank (UST) possibly containing paint thinner was removed from the parking lot area adjacent to the storage areas in the 1980s. In May 2008 the site transitioned to the Alameda Design Center. An adjacent property was identified as a former oil recycling facility and there is impacted groundwater in the vicinity. A preliminary Phase II ESA was completed during 2010, consistent with the City's long-term plan of using the property for roadway expansion. Elevated concentrations of volatile organic compounds (VOCs) and petroleum hydrocarbons were found in groundwater. Soil vapor samples were not collected at that time, based on the planned use of the property. Elevated concentrations of metals, notably lead, were found in shallow soils. The City acquired the property during 2011 and it has been a vacant lot, secured from public access since then. The short-term plan for use is now a shelter where trailers will be used to provide housing for homeless persons.

Datum:	-
Acres Property ID:	241741
IC Data Access:	-
Start Date:	-
Redev Completion Date:	07/29/2020
Completed Date:	-
Acres Cleaned Up:	-
Cleanup Funding:	-
Cleanup Funding Source:	-
Assessment Funding:	54754
Assessment Funding Source:	EPA
Redevelopment Funding:	2665000
Redev. Funding Source:	State of California
Redev. Funding Entity Name:	State/Tribal Funding (non-section 128(a))
Redevelopment Start Date:	07/01/2020
Assessment Funding Entity:	US EPA - Brownfields Assessment Cooperative Agreement
Cleanup Funding Entity:	-
Grant Type:	Hazardous
Accomplishment Type:	Supplemental Assessment
Accomplishment Count:	Y
Cooperative Agreement Number:	99T45501
Start Date:	11/12/2019
Ownership Entity:	Government
Completion Date:	01/16/2020
Current Owner:	City of Oakland
Did Owner Change:	N
Cleanup Required:	N
Video Available:	-
Photo Available:	-
Institutional Controls Required:	N
IC Category Proprietary Controls:	-
IC Cat. Info. Devices:	-
IC Cat. Gov. Controls:	-

Map ID
 Direction
 Distance
 Elevation

MAP FINDINGS

Site

Database(s)

EDR ID Number
 EPA ID Number

615 HIGH STREET (Continued)

1026006521

IC Cat. Enforcement Permit Tools:	-
IC in place date:	-
IC in place:	-
State/tribal program date:	-
State/tribal program ID:	-
State/tribal NFA date:	-
Air cleaned:	-
Asbestos found:	-
Asbestos cleaned:	-
Controlled substance found:	-
Controlled substance cleaned:	-
Drinking water affected:	-
Drinking water cleaned:	-
Groundwater affected:	Y
Groundwater cleaned:	-
Lead contaminant found:	Y
Lead cleaned up:	-
No media affected:	Not reported
Unknown media affected:	-
Other cleaned up:	-
Other metals found:	Y
Other metals cleaned:	-
Other contaminants found:	-
Other contams found description:	-
PAHs found:	-
PAHs cleaned up:	-
PCBs found:	-
PCBs cleaned up:	-
Petro products found:	Y
Petro products cleaned:	-
Sediments found:	-
Sediments cleaned:	-
Soil affected:	Y
Soil cleaned up:	-
Surface water cleaned:	-
VOCs found:	Y
VOCs cleaned:	-
Cleanup other description:	-
Num. of cleanup and re-dev. jobs:	-
Past use greenspace acreage:	-
Past use residential acreage:	-
Surface Water:	-
Past use commercial acreage:	-
Past use industrial acreage:	.34
Future use greenspace acreage:	-
Future use residential acreage:	-
Future use commercial acreage:	-
Future use industrial acreage:	-
Superfund Fed. landowner flag:	-
Arsenic cleaned up:	-
Cadmium cleaned up:	-
Chromium cleaned up:	-
Copper cleaned up:	-
Iron cleaned up:	-
mercury cleaned up:	-
Nickel Cleaned Up:	-
No clean up:	-

Map ID
 Direction
 Distance
 Elevation

MAP FINDINGS

EDR ID Number
 EPA ID Number

Site

Database(s)

615 HIGH STREET (Continued)

1026006521

Pesticides cleaned up: -
 Selenium cleaned up: -
 SVOCs cleaned up: -
 Unknown clean up: -
 Arsenic contaminant found: Y
 Cadmium contaminant found: Y
 Chromium contaminant found: Y
 Copper contaminant found: Y
 Iron contaminant found: -
 Mercury contaminant found: Y
 Nickel contaminant found: Y
 No contaminant found: -
 Pesticides contaminant found: -
 Selenium contaminant found: -
 SVOCs contaminant found: Y
 Unknown contaminant found: -
 Future Use: Multistory -
 Media affected Bluiding Material: Y
 Media affected indoor air: -
 Building material media cleaned up: -
 Indoor air media cleaned up: -
 Unknown media cleaned up: -
 Past Use: Multistory Not reported
 Property Description:

Per a 2009 Phase I Environmental Site Assessment (ESA) report, the site was operated as a chemical manufacturing facility in 1925. Between 1925 and 1945 the site became a roofing company. In 1947 the site became a paint manufacturing facility, and in the late 1980s paint manufacturing ceased and the site became a paint retail store. An 8,000-gallon underground storage tank (UST) possibly containing paint thinner was removed from the parking lot area adjacent to the storage areas in the 1980s. In May 2008 the site transitioned to the Alameda Design Center. An adjacent property was identified as a former oil recycling facility and there is impacted groundwater in the vicinity. A preliminary Phase II ESA was completed during 2010, consistent with the City's long-term plan of using the property for roadway expansion. Elevated concentrations of volatile organic compounds (VOCs) and petroleum hydrocarbons were found in groundwater. Soil vapor samples were not collected at that time, based on the planned use of the property. Elevated concentrations of metals, notably lead, were found in shallow soils. The City acquired the property during 2011 and it has been a vacant lot, secured from public access since then. The short-term plan for use is now a shelter where trailers will be used to provide housing for homeless persons.

Below Poverty Number: 520
 Below Poverty Percent: 16.62
 Meidan Income: 8238
 Meidan Income Number: 942
 Meidan Income Percent: 30.12
 Vacant Housing Number: 133
 Vacant Housing Percent: 12.27
 Unemployed Number: 200
 Unemployed Percent: 6.39

Name: 615 HIGH STREET
 Address: 615 HIGH STREET
 City, State, Zip: OAKLAND, CA 94601
 Recipient Name: Association of Bay Area Governments

Map ID
Direction
Distance
Elevation

MAP FINDINGS

Site

Database(s)

EDR ID Number
EPA ID Number

615 HIGH STREET (Continued)

1026006521

Grant Type:	Assessment
Property Number:	033-2203-002
Parcel size:	.34
Latitude:	37.7678412
Longitude:	-122.2214514
HCM Label:	-
Map Scale:	-
Point of Reference:	-
Highlights:	Long-term plan is to use the property for roadway expansion. Current short-term plan is to use the property as a shelter where trailers will be parked to provide housing for homeless Oakland residents. Former Use: Per a 2009 Phase I Environmental Site Assessment (ESA) report, the site was operated as a chemical manufacturing facility in 1925. Between 1925 and 1945 the site became a roofing company. In 1947 the site became a paint manufacturing facility, and in the late 1980s paint manufacturing ceased and the site became a paint retail store. An 8,000-gallon underground storage tank (UST) possibly containing paint thinner was removed from the parking lot area adjacent to the storage areas in the 1980s. In May 2008 the site transitioned to the Alameda Design Center. An adjacent property was identified as a former oil recycling facility and there is impacted groundwater in the vicinity. A preliminary Phase II ESA was completed during 2010, consistent with the City's long-term plan of using the property for roadway expansion. Elevated concentrations of volatile organic compounds (VOCs) and petroleum hydrocarbons were found in groundwater. Soil vapor samples were not collected at that time, based on the planned use of the property. Elevated concentrations of metals, notably lead, were found in shallow soils. The City acquired the property during 2011 and it has been a vacant lot, secured from public access since then. The short-term plan for use is now a shelter where trailers will be used to provide housing for homeless persons.
Datum:	-
Acres Property ID:	241741
IC Data Access:	-
Start Date:	-
Redev Completion Date:	07/29/2020
Completed Date:	-
Acres Cleaned Up:	-
Cleanup Funding:	-
Cleanup Funding Source:	-
Assessment Funding:	-
Assessment Funding Source:	-
Redevelopment Funding:	2665000
Redev. Funding Source:	State of California
Redev. Funding Entity Name:	State/Tribal Funding (non-section 128(a))
Redevelopment Start Date:	07/01/2020
Assessment Funding Entity:	-
Cleanup Funding Entity:	-
Grant Type:	Hazardous
Accomplishment Type:	-
Accomplishment Count:	-
Cooperative Agreement Number:	99T45501
Start Date:	-
Ownership Entity:	Government
Completion Date:	-
Current Owner:	City of Oakland

Map ID
 Direction
 Distance
 Elevation

MAP FINDINGS

Site

Database(s)

EDR ID Number
 EPA ID Number

615 HIGH STREET (Continued)

1026006521

Did Owner Change:	N
Cleanup Required:	N
Video Available:	-
Photo Available:	-
Institutional Controls Required:	N
IC Category Proprietary Controls:	-
IC Cat. Info. Devices:	-
IC Cat. Gov. Controls:	-
IC Cat. Enforcement Permit Tools:	-
IC in place date:	-
IC in place:	-
State/tribal program date:	-
State/tribal program ID:	-
State/tribal NFA date:	-
Air cleaned:	-
Asbestos found:	-
Asbestos cleaned:	-
Controlled substance found:	-
Controlled substance cleaned:	-
Drinking water affected:	-
Drinking water cleaned:	-
Groundwater affected:	Y
Groundwater cleaned:	-
Lead contaminant found:	Y
Lead cleaned up:	-
No media affected:	Not reported
Unknown media affected:	-
Other cleaned up:	-
Other metals found:	Y
Other metals cleaned:	-
Other contaminants found:	-
Other contams found description:	-
PAHs found:	-
PAHs cleaned up:	-
PCBs found:	-
PCBs cleaned up:	-
Petro products found:	Y
Petro products cleaned:	-
Sediments found:	-
Sediments cleaned:	-
Soil affected:	Y
Soil cleaned up:	-
Surface water cleaned:	-
VOCs found:	Y
VOCs cleaned:	-
Cleanup other description:	-
Num. of cleanup and re-dev. jobs:	-
Past use greenspace acreage:	-
Past use residential acreage:	-
Surface Water:	-
Past use commercial acreage:	-
Past use industrial acreage:	.34
Future use greenspace acreage:	-
Future use residential acreage:	-
Future use commercial acreage:	-
Future use industrial acreage:	-
Superfund Fed. landowner flag:	-

Map ID
 Direction
 Distance
 Elevation

MAP FINDINGS

Site

Database(s)

EDR ID Number
 EPA ID Number

615 HIGH STREET (Continued)

1026006521

Arsenic cleaned up: -
 Cadmium cleaned up: -
 Chromium cleaned up: -
 Copper cleaned up: -
 Iron cleaned up: -
 mercury cleaned up: -
 Nickel Cleaned Up: -
 No clean up: -
 Pesticides cleaned up: -
 Selenium cleaned up: -
 SVOCs cleaned up: -
 Unknown clean up: -
 Arsenic contaminant found: Y
 Cadmium contaminant found: Y
 Chromium contaminant found: Y
 Copper contaminant found: Y
 Iron contaminant found: -
 Mercury contaminant found: Y
 Nickel contaminant found: Y
 No contaminant found: -
 Pesticides contaminant found: -
 Selenium contaminant found: -
 SVOCs contaminant found: Y
 Unknown contaminant found: -
 Future Use: Multistory -
 Media affected Bluiding Material: Y
 Media affected indoor air: -
 Building material media cleaned up: -
 Indoor air media cleaned up: -
 Unknown media cleaned up: -
 Past Use: Multistory Not reported
 Property Description:

Per a 2009 Phase I Environmental Site Assessment (ESA) report, the site was operated as a chemical manufacturing facility in 1925. Between 1925 and 1945 the site became a roofing company. In 1947 the site became a paint manufacturing facility, and in the late 1980s paint manufacturing ceased and the site became a paint retail store. An 8,000-gallon underground storage tank (UST) possibly containing paint thinner was removed from the parking lot area adjacent to the storage areas in the 1980s. In May 2008 the site transitioned to the Alameda Design Center. An adjacent property was identified as a former oil recycling facility and there is impacted groundwater in the vicinity. A preliminary Phase II ESA was completed during 2010, consistent with the City's long-term plan of using the property for roadway expansion. Elevated concentrations of volatile organic compounds (VOCs) and petroleum hydrocarbons were found in groundwater. Soil vapor samples were not collected at that time, based on the planned use of the property. Elevated concentrations of metals, notably lead, were found in shallow soils. The City acquired the property during 2011 and it has been a vacant lot, secured from public access since then. The short-term plan for use is now a shelter where trailers will be used to provide housing for homeless persons.

Below Poverty Number: 520
 Below Poverty Percent: 16.62
 Meidan Income: 8238
 Meidan Income Number: 942
 Meidan Income Percent: 30.12
 Vacant Housing Number: 133

Map ID
Direction
Distance
Elevation

MAP FINDINGS

Site

Database(s)

EDR ID Number
EPA ID Number

615 HIGH STREET (Continued)

1026006521

Vacant Housing Percent: 12.27
Unemployed Number: 200
Unemployed Percent: 6.39

Name: 615 HIGH STREET
Address: 615 HIGH STREET
City,State,Zip: OAKLAND, CA 94601
Recipient Name: Association of Bay Area Governments
Grant Type: Assessment
Property Number: 033-2203-002
Parcel size: .34
Latitude: 37.7678412
Longitude: -122.2214514
HCM Label: -
Map Scale: -
Point of Reference: -
Highlights:

Long-term plan is to use the property for roadway expansion. Current short-term plan is to use the property as a shelter where trailers will be parked to provide housing for homeless Oakland residents. Former Use: Per a 2009 Phase I Environmental Site Assessment (ESA) report, the site was operated as a chemical manufacturing facility in 1925. Between 1925 and 1945 the site became a roofing company. In 1947 the site became a paint manufacturing facility, and in the late 1980s paint manufacturing ceased and the site became a paint retail store. An 8,000-gallon underground storage tank (UST) possibly containing paint thinner was removed from the parking lot area adjacent to the storage areas in the 1980s. In May 2008 the site transitioned to the Alameda Design Center. An adjacent property was identified as a former oil recycling facility and there is impacted groundwater in the vicinity. A preliminary Phase II ESA was completed during 2010, consistent with the City's long-term plan of using the property for roadway expansion. Elevated concentrations of volatile organic compounds (VOCs) and petroleum hydrocarbons were found in groundwater. Soil vapor samples were not collected at that time, based on the planned use of the property. Elevated concentrations of metals, notably lead, were found in shallow soils. The City acquired the property during 2011 and it has been a vacant lot, secured from public access since then. The short-term plan for use is now a shelter where trailers will be used to provide housing for homeless persons.

Datum: -
Acres Property ID: 241741
IC Data Access: -
Start Date: -
Redev Completion Date: 07/29/2020
Completed Date: -
Acres Cleaned Up: -
Cleanup Funding: -
Cleanup Funding Source: -
Assessment Funding: -
Assessment Funding Source: -
Redevelopment Funding: 1900000
Redev. Funding Source: California Homeless Emergency Aid Program
Redev. Funding Entity Name: State/Tribal Funding (non-section 128(a))
Redevelopment Start Date: 07/01/2020
Assessment Funding Entity: -
Cleanup Funding Entity: -

Map ID
Direction
Distance
Elevation

MAP FINDINGS

Site

Database(s)

EDR ID Number
EPA ID Number

615 HIGH STREET (Continued)

1026006521

Grant Type:	Hazardous
Accomplishment Type:	-
Accomplishment Count:	-
Cooperative Agreement Number:	99T45501
Start Date:	-
Ownership Entity:	Government
Completion Date:	-
Current Owner:	City of Oakland
Did Owner Change:	N
Cleanup Required:	N
Video Available:	-
Photo Available:	-
Institutional Controls Required:	N
IC Category Proprietary Controls:	-
IC Cat. Info. Devices:	-
IC Cat. Gov. Controls:	-
IC Cat. Enforcement Permit Tools:	-
IC in place date:	-
IC in place:	-
State/tribal program date:	-
State/tribal program ID:	-
State/tribal NFA date:	-
Air cleaned:	-
Asbestos found:	-
Asbestos cleaned:	-
Controlled substance found:	-
Controlled substance cleaned:	-
Drinking water affected:	-
Drinking water cleaned:	-
Groundwater affected:	Y
Groundwater cleaned:	-
Lead contaminant found:	Y
Lead cleaned up:	-
No media affected:	Not reported
Unknown media affected:	-
Other cleaned up:	-
Other metals found:	Y
Other metals cleaned:	-
Other contaminants found:	-
Other contaminants found description:	-
PAHs found:	-
PAHs cleaned up:	-
PCBs found:	-
PCBs cleaned up:	-
Petro products found:	Y
Petro products cleaned:	-
Sediments found:	-
Sediments cleaned:	-
Soil affected:	Y
Soil cleaned up:	-
Surface water cleaned:	-
VOCs found:	Y
VOCs cleaned:	-
Cleanup other description:	-
Num. of cleanup and re-dev. jobs:	-
Past use greenspace acreage:	-
Past use residential acreage:	-

Map ID
 Direction
 Distance
 Elevation

MAP FINDINGS

Site

Database(s)

EDR ID Number
 EPA ID Number

615 HIGH STREET (Continued)

1026006521

Surface Water:	-	
Past use commercial acreage:	-	
Past use industrial acreage:	.34	
Future use greenspace acreage:	-	
Future use residential acreage:	-	
Future use commercial acreage:	-	
Future use industrial acreage:	-	
Superfund Fed. landowner flag:	-	
Arsenic cleaned up:	-	
Cadmium cleaned up:	-	
Chromium cleaned up:	-	
Copper cleaned up:	-	
Iron cleaned up:	-	
mercury cleaned up:	-	
Nickel Cleaned Up:	-	
No clean up:	-	
Pesticides cleaned up:	-	
Selenium cleaned up:	-	
SVOCs cleaned up:	-	
Unknown clean up:	-	
Arsenic contaminant found:	Y	
Cadmium contaminant found:	Y	
Chromium contaminant found:	Y	
Copper contaminant found:	Y	
Iron contaminant found:	-	
Mercury contaminant found:	Y	
Nickel contaminant found:	Y	
No contaminant found:	-	
Pesticides contaminant found:	-	
Selenium contaminant found:	-	
SVOCs contaminant found:	Y	
Unknown contaminant found:	-	
Future Use: Multistory	-	
Media affected Bluiding Material:	Y	
Media affected indoor air:	-	
Building material media cleaned up:	-	
Indoor air media cleaned up:	-	
Unknown media cleaned up:	-	
Past Use: Multistory		Not reported
Property Description:		<p>Per a 2009 Phase I Environmental Site Assessment (ESA) report, the site was operated as a chemical manufacturing facility in 1925. Between 1925 and 1945 the site became a roofing company. In 1947 the site became a paint manufacturing facility, and in the late 1980s paint manufacturing ceased and the site became a paint retail store. An 8,000-gallon underground storage tank (UST) possibly containing paint thinner was removed from the parking lot area adjacent to the storage areas in the 1980s. In May 2008 the site transitioned to the Alameda Design Center. An adjacent property was identified as a former oil recycling facility and there is impacted groundwater in the vicinity. A preliminary Phase II ESA was completed during 2010, consistent with the City's long-term plan of using the property for roadway expansion. Elevated concentrations of volatile organic compounds (VOCs) and petroleum hydrocarbons were found in groundwater. Soil vapor samples were not collected at that time, based on the planned use of the property. Elevated concentrations of metals, notably lead, were found in shallow soils. The City acquired the property during 2011 and it has been a vacant lot, secured from public</p>

Map ID
Direction
Distance
Elevation

MAP FINDINGS

Site

Database(s)

EDR ID Number
EPA ID Number

615 HIGH STREET (Continued)

1026006521

access since then. The short-term plan for use is now a shelter where trailers will be used to provide housing for homeless persons.

Below Poverty Number: 520
Below Poverty Percent: 16.62
Median Income: 8238
Median Income Number: 942
Median Income Percent: 30.12
Vacant Housing Number: 133
Vacant Housing Percent: 12.27
Unemployed Number: 200
Unemployed Percent: 6.39

Name: 615 HIGH STREET
Address: 615 HIGH STREET
City,State,Zip: OAKLAND, CA 94601
Recipient Name: Association of Bay Area Governments
Grant Type: Assessment
Property Number: 033-2203-002
Parcel size: .34
Latitude: 37.7678412
Longitude: -122.2214514
HCM Label: -
Map Scale: -
Point of Reference: -
Highlights: Long-term plan is to use the property for roadway expansion. Current short-term plan is to use the property as a shelter where trailers will be parked to provide housing for homeless Oakland residents. Former Use: Per a 2009 Phase I Environmental Site Assessment (ESA) report, the site was operated as a chemical manufacturing facility in 1925. Between 1925 and 1945 the site became a roofing company. In 1947 the site became a paint manufacturing facility, and in the late 1980s paint manufacturing ceased and the site became a paint retail store. An 8,000-gallon underground storage tank (UST) possibly containing paint thinner was removed from the parking lot area adjacent to the storage areas in the 1980s. In May 2008 the site transitioned to the Alameda Design Center. An adjacent property was identified as a former oil recycling facility and there is impacted groundwater in the vicinity. A preliminary Phase II ESA was completed during 2010, consistent with the City's long-term plan of using the property for roadway expansion. Elevated concentrations of volatile organic compounds (VOCs) and petroleum hydrocarbons were found in groundwater. Soil vapor samples were not collected at that time, based on the planned use of the property. Elevated concentrations of metals, notably lead, were found in shallow soils. The City acquired the property during 2011 and it has been a vacant lot, secured from public access since then. The short-term plan for use is now a shelter where trailers will be used to provide housing for homeless persons.

Datum: -
Acres Property ID: 241741
IC Data Access: -
Start Date: -
Redev Completion Date: 07/29/2020
Completed Date: -
Acres Cleaned Up: -
Cleanup Funding: -
Cleanup Funding Source: -

Map ID
Direction
Distance
Elevation

MAP FINDINGS

Site

Database(s)

EDR ID Number
EPA ID Number

615 HIGH STREET (Continued)

1026006521

Assessment Funding:	-
Assessment Funding Source:	-
Redevelopment Funding:	1900000
Redev. Funding Source:	California Homeless Emergency Aid Program
Redev. Funding Entity Name:	State/Tribal Funding (non-section 128(a))
Redevelopment Start Date:	07/01/2020
Assessment Funding Entity:	-
Cleanup Funding Entity:	-
Grant Type:	Hazardous
Accomplishment Type:	-
Accomplishment Count:	-
Cooperative Agreement Number:	99T45501
Start Date:	-
Ownership Entity:	Government
Completion Date:	-
Current Owner:	City of Oakland
Did Owner Change:	N
Cleanup Required:	N
Video Available:	-
Photo Available:	-
Institutional Controls Required:	N
IC Category Proprietary Controls:	-
IC Cat. Info. Devices:	-
IC Cat. Gov. Controls:	-
IC Cat. Enforcement Permit Tools:	-
IC in place date:	-
IC in place:	-
State/tribal program date:	-
State/tribal program ID:	-
State/tribal NFA date:	-
Air cleaned:	-
Asbestos found:	-
Asbestos cleaned:	-
Controlled substance found:	-
Controlled substance cleaned:	-
Drinking water affected:	-
Drinking water cleaned:	-
Groundwater affected:	Y
Groundwater cleaned:	-
Lead contaminant found:	Y
Lead cleaned up:	-
No media affected:	Not reported
Unknown media affected:	-
Other cleaned up:	-
Other metals found:	Y
Other metals cleaned:	-
Other contaminants found:	-
Other contams found description:	-
PAHs found:	-
PAHs cleaned up:	-
PCBs found:	-
PCBs cleaned up:	-
Petro products found:	Y
Petro products cleaned:	-
Sediments found:	-
Sediments cleaned:	-
Soil affected:	Y

Map ID
 Direction
 Distance
 Elevation

MAP FINDINGS

Site

Database(s)

EDR ID Number
 EPA ID Number

615 HIGH STREET (Continued)

1026006521

Soil cleaned up:	-
Surface water cleaned:	-
VOCs found:	Y
VOCs cleaned:	-
Cleanup other description:	-
Num. of cleanup and re-dev. jobs:	-
Past use greenspace acreage:	-
Past use residential acreage:	-
Surface Water:	-
Past use commercial acreage:	-
Past use industrial acreage:	.34
Future use greenspace acreage:	-
Future use residential acreage:	-
Future use commercial acreage:	-
Future use industrial acreage:	-
Superfund Fed. landowner flag:	-
Arsenic cleaned up:	-
Cadmium cleaned up:	-
Chromium cleaned up:	-
Copper cleaned up:	-
Iron cleaned up:	-
mercury cleaned up:	-
Nickel Cleaned Up:	-
No clean up:	-
Pesticides cleaned up:	-
Selenium cleaned up:	-
SVOCs cleaned up:	-
Unknown clean up:	-
Arsenic contaminant found:	Y
Cadmium contaminant found:	Y
Chromium contaminant found:	Y
Copper contaminant found:	Y
Iron contaminant found:	-
Mercury contaminant found:	Y
Nickel contaminant found:	Y
No contaminant found:	-
Pesticides contaminant found:	-
Selenium contaminant found:	-
SVOCs contaminant found:	Y
Unknown contaminant found:	-
Future Use: Multistory	-
Media affected Bluiding Material:	Y
Media affected indoor air:	-
Building material media cleaned up:	-
Indoor air media cleaned up:	-
Unknown media cleaned up:	-
Past Use: Multistory	Not reported
Property Description:	Per a 2009 Phase I Environmental Site Assessment (ESA) report, the site was operated as a chemical manufacturing facility in 1925. Between 1925 and 1945 the site became a roofing company. In 1947 the site became a paint manufacturing facility, and in the late 1980s paint manufacturing ceased and the site became a paint retail store. An 8,000-gallon underground storage tank (UST) possibly containing paint thinner was removed from the parking lot area adjacent to the storage areas in the 1980s. In May 2008 the site transitioned to the Alameda Design Center. An adjacent property was identified as a former oil recycling facility and there is impacted groundwater in the

Map ID
Direction
Distance
Elevation

MAP FINDINGS

Site

Database(s)

EDR ID Number
EPA ID Number

615 HIGH STREET (Continued)

1026006521

vicinity. A preliminary Phase II ESA was completed during 2010, consistent with the City's long-term plan of using the property for roadway expansion. Elevated concentrations of volatile organic compounds (VOCs) and petroleum hydrocarbons were found in groundwater. Soil vapor samples were not collected at that time, based on the planned use of the property. Elevated concentrations of metals, notably lead, were found in shallow soils. The City acquired the property during 2011 and it has been a vacant lot, secured from public access since then. The short-term plan for use is now a shelter where trailers will be used to provide housing for homeless persons.

Below Poverty Number: 520
Below Poverty Percent: 16.62
Median Income: 8238
Median Income Number: 942
Median Income Percent: 30.12
Vacant Housing Number: 133
Vacant Housing Percent: 12.27
Unemployed Number: 200
Unemployed Percent: 6.39

Name: 615 HIGH STREET
Address: 615 HIGH STREET
City,State,Zip: OAKLAND, CA 94601
Recipient Name: Association of Bay Area Governments
Grant Type: Assessment
Property Number: 033-2203-002
Parcel size: .34
Latitude: 37.7678412
Longitude: -122.2214514
HCM Label: -
Map Scale: -
Point of Reference: -

Highlights: Long-term plan is to use the property for roadway expansion. Current short-term plan is to use the property as a shelter where trailers will be parked to provide housing for homeless Oakland residents. Former Use: Per a 2009 Phase I Environmental Site Assessment (ESA) report, the site was operated as a chemical manufacturing facility in 1925. Between 1925 and 1945 the site became a roofing company. In 1947 the site became a paint manufacturing facility, and in the late 1980s paint manufacturing ceased and the site became a paint retail store. An 8,000-gallon underground storage tank (UST) possibly containing paint thinner was removed from the parking lot area adjacent to the storage areas in the 1980s. In May 2008 the site transitioned to the Alameda Design Center. An adjacent property was identified as a former oil recycling facility and there is impacted groundwater in the vicinity. A preliminary Phase II ESA was completed during 2010, consistent with the City's long-term plan of using the property for roadway expansion. Elevated concentrations of volatile organic compounds (VOCs) and petroleum hydrocarbons were found in groundwater. Soil vapor samples were not collected at that time, based on the planned use of the property. Elevated concentrations of metals, notably lead, were found in shallow soils. The City acquired the property during 2011 and it has been a vacant lot, secured from public access since then. The short-term plan for use is now a shelter where trailers will be used to provide housing for homeless persons.

Datum: -

Map ID
Direction
Distance
Elevation

MAP FINDINGS

Site

Database(s)

EDR ID Number
EPA ID Number

615 HIGH STREET (Continued)

1026006521

Acres Property ID:	241741
IC Data Access:	-
Start Date:	-
Redev Completion Date:	07/29/2020
Completed Date:	-
Acres Cleaned Up:	-
Cleanup Funding:	-
Cleanup Funding Source:	-
Assessment Funding:	54754
Assessment Funding Source:	EPA
Redevelopment Funding:	1900000
Redev. Funding Source:	California Homeless Emergency Aid Program
Redev. Funding Entity Name:	State/Tribal Funding (non-section 128(a))
Redevelopment Start Date:	07/01/2020
Assessment Funding Entity:	US EPA - Brownfields Assessment Cooperative Agreement
Cleanup Funding Entity:	-
Grant Type:	Hazardous
Accomplishment Type:	Supplemental Assessment
Accomplishment Count:	Y
Cooperative Agreement Number:	99T45501
Start Date:	11/12/2019
Ownership Entity:	Government
Completion Date:	01/16/2020
Current Owner:	City of Oakland
Did Owner Change:	N
Cleanup Required:	N
Video Available:	-
Photo Available:	-
Institutional Controls Required:	N
IC Category Proprietary Controls:	-
IC Cat. Info. Devices:	-
IC Cat. Gov. Controls:	-
IC Cat. Enforcement Permit Tools:	-
IC in place date:	-
IC in place:	-
State/tribal program date:	-
State/tribal program ID:	-
State/tribal NFA date:	-
Air cleaned:	-
Asbestos found:	-
Asbestos cleaned:	-
Controlled substance found:	-
Controlled substance cleaned:	-
Drinking water affected:	-
Drinking water cleaned:	-
Groundwater affected:	Y
Groundwater cleaned:	-
Lead contaminant found:	Y
Lead cleaned up:	-
No media affected:	Not reported
Unknown media affected:	-
Other cleaned up:	-
Other metals found:	Y
Other metals cleaned:	-
Other contaminants found:	-
Other contams found description:	-
PAHs found:	-

Map ID
 Direction
 Distance
 Elevation

MAP FINDINGS

Site

Database(s)

EDR ID Number
 EPA ID Number

615 HIGH STREET (Continued)

1026006521

PAHs cleaned up:	-	
PCBs found:	-	
PCBs cleaned up:	-	
Petro products found:	Y	
Petro products cleaned:	-	
Sediments found:	-	
Sediments cleaned:	-	
Soil affected:	Y	
Soil cleaned up:	-	
Surface water cleaned:	-	
VOCs found:	Y	
VOCs cleaned:	-	
Cleanup other description:	-	
Num. of cleanup and re-dev. jobs:	-	
Past use greenspace acreage:	-	
Past use residential acreage:	-	
Surface Water:	-	
Past use commercial acreage:	-	
Past use industrial acreage:	.34	
Future use greenspace acreage:	-	
Future use residential acreage:	-	
Future use commercial acreage:	-	
Future use industrial acreage:	-	
Superfund Fed. landowner flag:	-	
Arsenic cleaned up:	-	
Cadmium cleaned up:	-	
Chromium cleaned up:	-	
Copper cleaned up:	-	
Iron cleaned up:	-	
mercury cleaned up:	-	
Nickel Cleaned Up:	-	
No clean up:	-	
Pesticides cleaned up:	-	
Selenium cleaned up:	-	
SVOCs cleaned up:	-	
Unknown clean up:	-	
Arsenic contaminant found:	Y	
Cadmium contaminant found:	Y	
Chromium contaminant found:	Y	
Copper contaminant found:	Y	
Iron contaminant found:	-	
Mercury contaminant found:	Y	
Nickel contaminant found:	Y	
No contaminant found:	-	
Pesticides contaminant found:	-	
Selenium contaminant found:	-	
SVOCs contaminant found:	Y	
Unknown contaminant found:	-	
Future Use: Multistory	-	
Media affected Bluiding Material:	Y	
Media affected indoor air:	-	
Building material media cleaned up:	-	
Indoor air media cleaned up:	-	
Unknown media cleaned up:	-	
Past Use: Multistory	-	Not reported
Property Description:		Per a 2009 Phase I Environmental Site Assessment (ESA) report, the site was operated as a chemical manufacturing facility in 1925.

Map ID
Direction
Distance
Elevation

MAP FINDINGS

Site

Database(s)

EDR ID Number
EPA ID Number

615 HIGH STREET (Continued)

1026006521

Between 1925 and 1945 the site became a roofing company. In 1947 the site became a paint manufacturing facility, and in the late 1980s paint manufacturing ceased and the site became a paint retail store. An 8,000-gallon underground storage tank (UST) possibly containing paint thinner was removed from the parking lot area adjacent to the storage areas in the 1980s. In May 2008 the site transitioned to the Alameda Design Center. An adjacent property was identified as a former oil recycling facility and there is impacted groundwater in the vicinity. A preliminary Phase II ESA was completed during 2010, consistent with the City's long-term plan of using the property for roadway expansion. Elevated concentrations of volatile organic compounds (VOCs) and petroleum hydrocarbons were found in groundwater. Soil vapor samples were not collected at that time, based on the planned use of the property. Elevated concentrations of metals, notably lead, were found in shallow soils. The City acquired the property during 2011 and it has been a vacant lot, secured from public access since then. The short-term plan for use is now a shelter where trailers will be used to provide housing for homeless persons.

Below Poverty Number: 520
Below Poverty Percent: 16.62
Meidan Income: 8238
Meidan Income Number: 942
Meidan Income Percent: 30.12
Vacant Housing Number: 133
Vacant Housing Percent: 12.27
Unemployed Number: 200
Unemployed Percent: 6.39

[Click this hyperlink](#) while viewing on your computer to access 8 additional US BROWNFIELDS: record(s) in the EDR Site Report.

Name: 615 HIGH STREET
Address: 615 HIGH STREET
City,State,Zip: OAKLAND, CA 94601
Recipient Name: Association of Bay Area Governments
Grant Type: Assessment
Property Number: 033-2203-002
Parcel size: .34
Latitude: 37.7678412
Longitude: -122.2214514
HCM Label: -
Map Scale: -
Point of Reference: -
Highlights:

Long-term plan is to use the property for roadway expansion. Current short-term plan is to use the property as a shelter where trailers will be parked to provide housing for homeless Oakland residents. Former Use: Per a 2009 Phase I Environmental Site Assessment (ESA) report, the site was operated as a chemical manufacturing facility in 1925. Between 1925 and 1945 the site became a roofing company. In 1947 the site became a paint manufacturing facility, and in the late 1980s paint manufacturing ceased and the site became a paint retail store. An 8,000-gallon underground storage tank (UST) possibly containing paint thinner was removed from the parking lot area adjacent to the storage areas in the 1980s. In May 2008 the site transitioned to the Alameda Design Center. An adjacent property was identified as a former oil recycling facility and there is impacted groundwater in the vicinity. A preliminary Phase II ESA was completed

Map ID
 Direction
 Distance
 Elevation

MAP FINDINGS

Site

Database(s)

EDR ID Number
 EPA ID Number

615 HIGH STREET (Continued)

1026006521

during 2010, consistent with the City's long-term plan of using the property for roadway expansion. Elevated concentrations of volatile organic compounds (VOCs) and petroleum hydrocarbons were found in groundwater. Soil vapor samples were not collected at that time, based on the planned use of the property. Elevated concentrations of metals, notably lead, were found in shallow soils. The City acquired the property during 2011 and it has been a vacant lot, secured from public access since then. The short-term plan for use is now a shelter where trailers will be used to provide housing for homeless persons.

Datum:	-
Acres Property ID:	241741
IC Data Access:	-
Start Date:	-
Redev Completion Date:	07/29/2020
Completed Date:	-
Acres Cleaned Up:	-
Cleanup Funding:	-
Cleanup Funding Source:	-
Assessment Funding:	-
Assessment Funding Source:	-
Redevelopment Funding:	1500000
Redev. Funding Source:	California Homeless Emergency Aid Program
Redev. Funding Entity Name:	State/Tribal Funding (non-section 128(a))
Redevelopment Start Date:	07/01/2020
Assessment Funding Entity:	-
Cleanup Funding Entity:	-
Grant Type:	Hazardous
Accomplishment Type:	-
Accomplishment Count:	-
Cooperative Agreement Number:	99T45501
Start Date:	-
Ownership Entity:	Government
Completion Date:	-
Current Owner:	City of Oakland
Did Owner Change:	N
Cleanup Required:	N
Video Available:	-
Photo Available:	-
Institutional Controls Required:	N
IC Category Proprietary Controls:	-
IC Cat. Info. Devices:	-
IC Cat. Gov. Controls:	-
IC Cat. Enforcement Permit Tools:	-
IC in place date:	-
IC in place:	-
State/tribal program date:	-
State/tribal program ID:	-
State/tribal NFA date:	-
Air cleaned:	-
Asbestos found:	-
Asbestos cleaned:	-
Controlled substance found:	-
Controlled substance cleaned:	-
Drinking water affected:	-
Drinking water cleaned:	-
Groundwater affected:	Y

Map ID
 Direction
 Distance
 Elevation

MAP FINDINGS

Site

Database(s)

EDR ID Number
 EPA ID Number

615 HIGH STREET (Continued)

1026006521

Groundwater cleaned:	-
Lead contaminant found:	Y
Lead cleaned up:	-
No media affected:	Not reported
Unknown media affected:	-
Other cleaned up:	-
Other metals found:	Y
Other metals cleaned:	-
Other contaminants found:	-
Other contams found description:	-
PAHs found:	-
PAHs cleaned up:	-
PCBs found:	-
PCBs cleaned up:	-
Petro products found:	Y
Petro products cleaned:	-
Sediments found:	-
Sediments cleaned:	-
Soil affected:	Y
Soil cleaned up:	-
Surface water cleaned:	-
VOCs found:	Y
VOCs cleaned:	-
Cleanup other description:	-
Num. of cleanup and re-dev. jobs:	-
Past use greenspace acreage:	-
Past use residential acreage:	-
Surface Water:	-
Past use commercial acreage:	-
Past use industrial acreage:	.34
Future use greenspace acreage:	-
Future use residential acreage:	-
Future use commercial acreage:	-
Future use industrial acreage:	-
Superfund Fed. landowner flag:	-
Arsenic cleaned up:	-
Cadmium cleaned up:	-
Chromium cleaned up:	-
Copper cleaned up:	-
Iron cleaned up:	-
mercury cleaned up:	-
Nickel Cleaned Up:	-
No clean up:	-
Pesticides cleaned up:	-
Selenium cleaned up:	-
SVOCs cleaned up:	-
Unknown clean up:	-
Arsenic contaminant found:	Y
Cadmium contaminant found:	Y
Chromium contaminant found:	Y
Copper contaminant found:	Y
Iron contaminant found:	-
Mercury contaminant found:	Y
Nickel contaminant found:	Y
No contaminant found:	-
Pesticides contaminant found:	-
Selenium contaminant found:	-

Map ID
 Direction
 Distance
 Elevation

MAP FINDINGS

Site

Database(s)

EDR ID Number
 EPA ID Number

615 HIGH STREET (Continued)

1026006521

<p>SVOCs contaminant found: Y Unknown contaminant found: - Future Use: Multistory - Media affected Bluiding Material: Y Media affected indoor air: - Building material media cleaned up: - Indoor air media cleaned up: - Unknown media cleaned up: - Past Use: Multistory Property Description:</p>	<p>Not reported Per a 2009 Phase I Environmental Site Assessment (ESA) report, the site was operated as a chemical manufacturing facility in 1925. Between 1925 and 1945 the site became a roofing company. In 1947 the site became a paint manufacturing facility, and in the late 1980s paint manufacturing ceased and the site became a paint retail store. An 8,000-gallon underground storage tank (UST) possibly containing paint thinner was removed from the parking lot area adjacent to the storage areas in the 1980s. In May 2008 the site transitioned to the Alameda Design Center. An adjacent property was identified as a former oil recycling facility and there is impacted groundwater in the vicinity. A preliminary Phase II ESA was completed during 2010, consistent with the City's long-term plan of using the property for roadway expansion. Elevated concentrations of volatile organic compounds (VOCs) and petroleum hydrocarbons were found in groundwater. Soil vapor samples were not collected at that time, based on the planned use of the property. Elevated concentrations of metals, notably lead, were found in shallow soils. The City acquired the property during 2011 and it has been a vacant lot, secured from public access since then. The short-term plan for use is now a shelter where trailers will be used to provide housing for homeless persons.</p>
<p>Below Poverty Number: 520 Below Poverty Percent: 16.62 Meidan Income: 8238 Meidan Income Number: 942 Meidan Income Percent: 30.12 Vacant Housing Number: 133 Vacant Housing Percent: 12.27 Unemployed Number: 200 Unemployed Percent: 6.39</p>	

[Click this hyperlink](#) while viewing on your computer to access 8 additional US BROWNFIELDS: record(s) in the EDR Site Report.

AB139
WNW
1/4-1/2
0.309 mi.
1633 ft.

CAPITOL RECYCLING -COMPOSTING OPERATION
440 HIGH STREET
OAKLAND, CA 94601

SWF/LF **S108200778**
CERS **N/A**

Site 1 of 2 in cluster AB

Relative:
Lower
Actual:
11 ft.

SWF/LF (SWIS):
 Name: CAPITAL RECYCLING MED.VOL.CDI PROC.FAC.
 Address: 440 HIGH STREET
 City,State,Zip: OAKLAND, CA 94601
 Region: STATE
 Facility ID: 01-AA-0296
 SWIS Number: 01-AA-0296
 Point of Contact: Alyssa Williams
 Is Archived: No
 Is Closed Illegal Abandoned: No

Map ID
Direction
Distance
Elevation

MAP FINDINGS

Site

Database(s)

EDR ID Number
EPA ID Number

CAPITOL RECYCLING -COMPOSTING OPERATION (Continued)

S108200778

Is Site Inert Debris Engineered Fill:	No
Is Financial Assurances Responsible:	No
Absorbed On:	Not reported
Operational Status:	Closed
Absorbed By:	Not reported
Closed Illegal Abandoned Category:	Not reported
EPA Federal Registry ID:	Not reported
ARB District:	Bay Area
SWRCB Region:	San Francisco Bay
Local Government:	Oakland
Reporting Agency Legal Name:	County of Alameda
Reporting Agency Department:	Department of Environmental Health
Enforcing Agency Legal Name:	County of Alameda
Enforcing Agency Department:	Department of Environmental Health
Regulation Status:	Permitted
Activity:	
SWIS Number:	01-AA-0296
Site Name:	Capital Recycling Med.Vol.CDI Proc.Fac.
Activity:	Medium Volume CDI Debris Processing Facility
Activity Is Archived:	No
Category:	Transfer/Processing
Activity Classification:	Solid Waste Facility
WDR Number:	Not reported
WDR Landfill Class:	Not reported
Cease Operation:	Not reported
Cease Operation Type:	Not reported
Inspection Frequency:	None
Throughput:	175
Throughput Units:	Tons per day
Remaining Capacity:	Not reported
Remaining Capacity Date:	Not reported
Capacity:	63875
Capacity Units:	Tons per year
Total Acreage:	2.7
Disposal Acreage:	Not reported
Permitted Elevation:	Not reported
Permitted Elevation Type:	Not reported
Permitted Depth:	Not reported
Permitted Depth Type:	Not reported
Point of Contact:	Alyssa Williams
Site Operational Status:	Closed
Site Regulatory Status:	Permitted
Site Is Archived:	No
Is Closed Illegal Abandoned:	No
Is Site Inert Debris Engineered Fill:	No
Is Financial Assurances Responsible:	No
Absorbed On:	Not reported
Absorbed By:	Not reported
Closed Illegal Abandoned Category:	Not reported
EPA Federal Registry ID:	Not reported
County:	Alameda
ARB District:	Bay Area
SWRCB Region:	San Francisco Bay
Local Government:	Oakland
Street Address:	440 High Street
City:	Oakland
State:	CA

Map ID
Direction
Distance
Elevation

MAP FINDINGS

Site

Database(s)

EDR ID Number
EPA ID Number

CAPITOL RECYCLING -COMPOSTING OPERATION (Continued)

S108200778

ZIP Code: 94601
Reporting Agency Legal Name: County of Alameda
Reporting Agency Department: Department of Environmental Health
Enforcing Agency Legal Name: County of Alameda
Enforcing Agency Department: Department of Environmental Health

Operator:

SWIS Number: 01-AA-0296
Site Name: Capital Recycling Med.Vol.CDI Proc.Fac.
Site Operational Status: Closed
Site Type: Non-Disposal Only
Site Regulatory Status: Permitted
Latitude: 37.76492
Longitude: -122.221
Is Archived: No
Operator: Capital Transportation, Stephen Whitmire
Started On: 3/16/2005
Contact Name: Not reported
Contact Title: Not reported
Contact Email: Not reported
Contact Phone: (510) 437-1600
Street Address: 440 High St. Oakland CA 94601 P.O. Box 276627
Operator City: Sacramento
Operator State: CA
Operator Zip: 95827

Owner:

SWIS Number: 01-AA-0296
Owner: Pond, Michael and Shelly Winter
Owner Address: C/O David Jacob, Esq. 225 Souht Civic Street Suite 1-2
Owner City: Palm Springs
Owner State: CA
Owner Zip: 92226
Site Name: Capital Recycling Med.Vol.CDI Proc.Fac.
Site Operational Status: Closed
Site Type: Non-Disposal Only
Site Regulatory Status: Permitted
Latitude: 37.76492
Longitude: -122.221
Is Archived: No
Started On: 3/15/2005
Contact Name: Not reported
Contact Title: Not reported
Contact Email: Not reported
Contact Phone: (760) 327-4232

Waste:

SWIS Number: 01-AA-0296
Site Name: Capital Recycling Med.Vol.CDI Proc.Fac.
Activity: Medium Volume CDI Debris Processing Facility
Waste Type: Asphalt Shingles
Site Is Archived: No
Site Operational Status: Closed
Site Regulatory Status: Permitted
Site Type: Non-Disposal Only
Point of Contact: Alyssa Williams

Map ID
Direction
Distance
Elevation

MAP FINDINGS

Site

Database(s)

EDR ID Number
EPA ID Number

CAPITOL RECYCLING -COMPOSTING OPERATION (Continued)

S108200778

Activity Is Archived: No
Activity Operational Status: Closed
Activity Regulatory Status: Permitted
Activity Category: Transfer/Processing
Activity Classification: Solid Waste Facility

SWIS Number: 01-AA-0296
Site Name: Capital Recycling Med.Vol.CDI Proc.Fac.
Activity: Medium Volume CDI Debris Processing Facility
Waste Type: Construction/demolition
Site Is Archived: No
Site Operational Status: Closed
Site Regulatory Status: Permitted
Site Type: Non-Disposal Only
Point of Contact: Alyssa Williams
Activity Is Archived: No
Activity Operational Status: Closed
Activity Regulatory Status: Permitted
Activity Category: Transfer/Processing
Activity Classification: Solid Waste Facility

SWIS Number: 01-AA-0296
Site Name: Capital Recycling Med.Vol.CDI Proc.Fac.
Activity: Medium Volume CDI Debris Processing Facility
Waste Type: Wood waste
Site Is Archived: No
Site Operational Status: Closed
Site Regulatory Status: Permitted
Site Type: Non-Disposal Only
Point of Contact: Alyssa Williams
Activity Is Archived: No
Activity Operational Status: Closed
Activity Regulatory Status: Permitted
Activity Category: Transfer/Processing
Activity Classification: Solid Waste Facility

Name: CAPITOL RECYCLING -COMPOSTING OPERATION
Address: 440 HIGH STREET
City,State,Zip: OAKLAND, CA 94601
Region: STATE
Facility ID: 01-AA-0295
SWIS Number: 01-AA-0295
Point of Contact: Alyssa Williams
Is Archived: No
Is Closed Illegal Abandoned: No
Is Site Inert Debris Engineered Fill: No
Is Financial Assurances Responsible: No
Absorbed On: Not reported
Operational Status: Closed
Absorbed By: Not reported
Closed Illegal Abandoned Category: Not reported
EPA Federal Registry ID: Not reported
ARB District: Bay Area
SWRCB Region: San Francisco Bay
Local Government: Oakland
Reporting Agency Legal Name: County of Alameda

Map ID
Direction
Distance
Elevation

MAP FINDINGS

Site

Database(s)

EDR ID Number
EPA ID Number

CAPITOL RECYCLING -COMPOSTING OPERATION (Continued)

S108200778

Reporting Agency Department:	Department of Environmental Health
Enforcing Agency Legal Name:	County of Alameda
Enforcing Agency Department:	Department of Environmental Health
Regulation Status:	Notification
Activity:	
SWIS Number:	01-AA-0295
Site Name:	Capitol Recycling -Composting Operation
Activity:	Green Material Composting Operation
Activity Is Archived:	No
Category:	Composting
Activity Classification:	Solid Waste Operation
WDR Number:	Not reported
WDR Landfill Class:	Not reported
Cease Operation:	Not reported
Cease Operation Type:	Not reported
Inspection Frequency:	None
Throughput:	200
Throughput Units:	Cubic Yards per Day
Remaining Capacity:	Not reported
Remaining Capacity Date:	Not reported
Capacity:	70000
Capacity Units:	Cubic Yards per year
Total Acreage:	2.5
Disposal Acreage:	Not reported
Permitted Elevation:	Not reported
Permitted Elevation Type:	Not reported
Permitted Depth:	Not reported
Permitted Depth Type:	Not reported
Point of Contact:	Alyssa Williams
Site Operational Status:	Closed
Site Regulatory Status:	Notification
Site Is Archived:	No
Is Closed Illegal Abandoned:	No
Is Site Inert Debris Engineered Fill:	No
Is Financial Assurances Responsible:	No
Absorbed On:	Not reported
Absorbed By:	Not reported
Closed Illegal Abandoned Category:	Not reported
EPA Federal Registry ID:	Not reported
County:	Alameda
ARB District:	Bay Area
SWRCB Region:	San Francisco Bay
Local Government:	Oakland
Street Address:	440 High Street
City:	Oakland
State:	CA
ZIP Code:	94601
Reporting Agency Legal Name:	County of Alameda
Reporting Agency Department:	Department of Environmental Health
Enforcing Agency Legal Name:	County of Alameda
Enforcing Agency Department:	Department of Environmental Health
Operator:	
SWIS Number:	01-AA-0295
Site Name:	Capitol Recycling -Composting Operation
Site Operational Status:	Closed

Map ID
Direction
Distance
Elevation

MAP FINDINGS

Site

Database(s)

EDR ID Number
EPA ID Number

CAPITOL RECYCLING -COMPOSTING OPERATION (Continued)

S108200778

Site Type: Non-Disposal Only
Site Regulatory Status: Notification
Latitude: 37.76432
Longitude: -122.219
Is Archived: No
Operator: Capital Waste, Inc. Stephen Whitmire
Started On: 3/15/2005
Contact Name: Not reported
Contact Title: Not reported
Contact Email: Not reported
Contact Phone: (510) 437-1600
Street Address: P.O. Box 276430 Sacramento CA 95827 440 High Street
Operator City: Oakland
Operator State: CA
Operator Zip: 94601

Owner:
SWIS Number: 01-AA-0295
Owner: Pond, Michael and Shelly Winter
Owner Address: C/O David Jacob, Esq. 225 Souht Civic Street Suite 1-2
Owner City: Palm Springs
Owner State: CA
Owner Zip: 92226
Site Name: Capitol Recycling -Composting Operation
Site Operational Status: Closed
Site Type: Non-Disposal Only
Site Regulatory Status: Notification
Latitude: 37.76432
Longitude: -122.219
Is Archived: No
Started On: 3/15/2005
Contact Name: Not reported
Contact Title: Not reported
Contact Email: Not reported
Contact Phone: (760) 327-4232

Waste:
SWIS Number: 01-AA-0295
Site Name: Capitol Recycling -Composting Operation
Activity: Green Material Composting Operation
Waste Type: Green Materials
Site Is Archived: No
Site Operational Status: Closed
Site Regulatory Status: Notification
Site Type: Non-Disposal Only
Point of Contact: Alyssa Williams
Activity Is Archived: No
Activity Operational Status: Closed
Activity Regulatory Status: Notification
Activity Category: Composting
Activity Classification: Solid Waste Operation

CERS:
Name: CAPITAL RECYCLING MED.VOL.CDI PROC.FAC.
Address: 440 HIGH STREET

Map ID
Direction
Distance
Elevation

MAP FINDINGS

Site

Database(s)

EDR ID Number
EPA ID Number

CAPITOL RECYCLING -COMPOSTING OPERATION (Continued)

S108200778

City,State,Zip: OAKLAND, CA
Site ID: 507515
CERS ID: 01-AA-0296
CERS Description: Solid Waste and Recycle Sites

Affiliation:

Affiliation Type Desc: Legal Operator
Entity Name: Capital Transportation, Stephen Whitmire
Entity Title: Not reported
Affiliation Address: 440 High St. Oakland CA 94601P.O. Box 276627
Affiliation City: Sacramento
Affiliation State: CA
Affiliation Country: Not reported
Affiliation Zip: 95827
Affiliation Phone: 5104371600

Affiliation Type Desc: Legal Owner
Entity Name: Pond, Michael and Shelly Winter
Entity Title: Not reported
Affiliation Address: C/O David Jacob, Esq.225 Souht Civic Street Suite 1-2
Affiliation City: Palm Springs
Affiliation State: CA
Affiliation Country: Not reported
Affiliation Zip: 92226
Affiliation Phone: 7603274232

Name: CAPITOL RECYCLING -COMPOSTING OPERATION
Address: 440 HIGH STREET
City,State,Zip: OAKLAND, CA
Site ID: 507518
CERS ID: 01-AA-0295
CERS Description: Solid Waste and Recycle Sites

Affiliation:

Affiliation Type Desc: Legal Owner
Entity Name: Pond, Michael and Shelly Winter
Entity Title: Not reported
Affiliation Address: C/O David Jacob, Esq.225 Souht Civic Street Suite 1-2
Affiliation City: Palm Springs
Affiliation State: CA
Affiliation Country: Not reported
Affiliation Zip: 92226
Affiliation Phone: 7603274232

Affiliation Type Desc: Legal Operator
Entity Name: Capital Waste, Inc. Stephen Whitmire
Entity Title: Not reported
Affiliation Address: P.O. Box 276430 Sacramanto CA 95827440 High Street
Affiliation City: Oakland
Affiliation State: CA
Affiliation Country: Not reported
Affiliation Zip: 94601
Affiliation Phone: 5104371600

Map ID
 Direction
 Distance
 Elevation

MAP FINDINGS

Site

Database(s)

EDR ID Number
 EPA ID Number

AA140 **HIGH STREET CAR WASH**
NW **569 HIGH ST**
1/4-1/2 **OAKLAND, CA 94601**
0.317 mi.
1676 ft. **Site 2 of 5 in cluster AA**

CPS-SLIC **S113408273**
Alameda County CS
HAZNET
CERS **N/A**

Relative:
Higher
Actual:
13 ft.

CPS-SLIC:
 Name: HOWARD STREET LOT
 Address: 569 HIGH STREET
 City,State,Zip: OAKLAND, CA 94601
 Region: STATE
Facility Status: **Open - Inactive**
 Status Date: 01/21/2016
 Global Id: T10000004663
 Lead Agency: ALAMEDA COUNTY LOP
 Lead Agency Case Number: RO0003110
 Latitude: 37.7675444
 Longitude: -122.2224542
 Case Type: Cleanup Program Site
 Case Worker: PK
 Local Agency: ALAMEDA COUNTY LOP
 RB Case Number: Not reported
 File Location: All Files are on GeoTracker or in the Local Agency Database
 Potential Media Affected: Not reported
 Potential Contaminants of Concern: Diesel
 Site History: A report entitled, Soil and Ground-water Contamination, 569 High Street, Oakland, California, and dated July 24, 1987, describes the results from three soil borings advanced in the western portion of the parcel at 569 High Street. Harding Lawson Associates prepared the July 24, 1987 Report for the City of Oakland Real Estate Division. The July 24, 1987 Report indicates that the area of investigation included three oil-stained areas, which appeared to be the result of surface spills. A total of four soil samples that were collected from the three soil borings did not contain total petroleum hydrocarbons as diesel (TPHd) at concentrations above the reporting limit of 20 milligrams per kilogram. However, TPHd was detected in groundwater samples collected from each of the three soil borings at concentrations up to 600,000 micrograms per liter (a%g/L). Benzene was detected in groundwater samples collected from two of the three soil borings at concentrations up to 8,700 a%g/L. Xylenes were detected in groundwater samples collected from each of the three soil borings at concentrations up to 420,000 a%g/L. The concentrations of TPHd, benzene, and xylenes in the groundwater samples significantly exceed Environmental Screening Levels (San Francisco Bay Regional Water Quality Control Board updated February 2013). Environmental Screening Levels provide a tiered approach to evaluating risk for a site. The presence of petroleum hydrocarbon constituents at concentrations that exceed Environmental Screening Levels does not necessarily indicate that adverse impacts to human health or the environment are occurring. However, further investigation is needed to assess the extent of contamination and whether contamination at 569 High Street could pose a risk to current or future users of the site. The case is currently inactive.

Click here to access the California GeoTracker records for this facility:

Alameda County CS:
 Name: HOWARD STREET LOT
 Address: 569 HIGH ST

Map ID
Direction
Distance
Elevation

MAP FINDINGS

Site

Database(s)

EDR ID Number
EPA ID Number

HIGH STREET CAR WASH (Continued)

S113408273

City,State,Zip: OAKLAND, CA 94601-
Status: Leak Confirmation
Record Id: RO0003110
PE: 5502
Facility Status: Leak Confirmation
Latitude: Not reported
Longitude: Not reported

Name: HOWARD STREET LOT
Address: 569 HIGH ST
City,State,Zip: OAKLAND, CA 94601-
Status: Pollution Characterization
Record Id: RO0003110
PE: 5502
Facility Status: Pollution Charaterization
Latitude: Not reported
Longitude: Not reported

HAZNET:

Name: HIGH STREET CAR WASH
Address: 569 HIGH ST
Address 2: Not reported
City,State,Zip: OAKLAND, CA 946010000
Contact: KEVIN KIM
Telephone: 5104183584
Mailing Name: Not reported
Mailing Address: 569 HIGH ST

Year: 2019
Gepaid: CAL000207628
TSD EPA ID: AZR000521146
CA Waste Code: 352 - Other organic solids
Disposal Method: H141 - Storage, Bulking, And/Or Transfer Off Site--No
Treatment/Reovery (H010-H129) Or (H131-H135)
Tons: 0.66500

Year: 2018
Gepaid: CAL000207628
TSD EPA ID: AZR000515924
CA Waste Code: 352 - Other organic solids
Disposal Method: H141 - Storage, Bulking, And/Or Transfer Off Site--No
Treatment/Reovery (H010-H129) Or (H131-H135)
Tons: 0.67000

Year: 2017
Gepaid: CAL000207628
TSD EPA ID: CAD097030993
CA Waste Code: 352 - Other organic solids
Disposal Method: H141 - Storage, Bulking, And/Or Transfer Off Site--No
Treatment/Reovery (H010-H129) Or (H131-H135)
Tons: 1.0225

Year: 2016
Gepaid: CAL000207628
TSD EPA ID: CAD097030993
CA Waste Code: 352 - Other organic solids
Disposal Method: H141 - Storage, Bulking, And/Or Transfer Off Site--No

Map ID
Direction
Distance
Elevation

MAP FINDINGS

Site

Database(s)

EDR ID Number
EPA ID Number

HIGH STREET CAR WASH (Continued)

S113408273

Tons:	Treatment/Reovery (H010-H129) Or (H131-H135) 0.33
Additional Info:	
Year:	2017
Gen EPA ID:	CAL000207628
Shipment Date:	20171016
Creation Date:	5/30/2018 18:31:28
Receipt Date:	20171026
Manifest ID:	017786993JJK
Trans EPA ID:	CAD028277036
Trans Name:	ASBURY ENVIRONMENTAL SERVICES
Trans 2 EPA ID:	Not reported
Trans 2 Name:	Not reported
TSDF EPA ID:	CAD097030993
Trans Name:	US ECOLOGY VERNON INC
TSDF Alt EPA ID:	Not reported
TSDF Alt Name:	Not reported
Waste Code Description:	352 - Other organic solids
RCRA Code:	Not reported
Meth Code:	H141 - Storage, Bulking, And/Or Transfer Off Site--No Treatment/Reovery (H010-H129) Or (H131-H135)
Quantity Tons:	0.1
Waste Quantity:	200
Quantity Unit:	P
Additional Code 1:	Not reported
Additional Code 2:	Not reported
Additional Code 3:	Not reported
Additional Code 4:	Not reported
Additional Code 5:	Not reported
Shipment Date:	20171006
Creation Date:	5/30/2018 18:33:04
Receipt Date:	20171019
Manifest ID:	017786840JJK
Trans EPA ID:	CAD028277036
Trans Name:	ASBURY ENVIRONMENTAL SERVICES
Trans 2 EPA ID:	Not reported
Trans 2 Name:	Not reported
TSDF EPA ID:	CAD097030993
Trans Name:	US ECOLOGY VERNON INC
TSDF Alt EPA ID:	Not reported
TSDF Alt Name:	Not reported
Waste Code Description:	352 - Other organic solids
RCRA Code:	Not reported
Meth Code:	H141 - Storage, Bulking, And/Or Transfer Off Site--No Treatment/Reovery (H010-H129) Or (H131-H135)
Quantity Tons:	0.075
Waste Quantity:	150
Quantity Unit:	P
Additional Code 1:	Not reported
Additional Code 2:	Not reported
Additional Code 3:	Not reported
Additional Code 4:	Not reported
Additional Code 5:	Not reported

Map ID
Direction
Distance
Elevation

MAP FINDINGS

Site

Database(s)

EDR ID Number
EPA ID Number

HIGH STREET CAR WASH (Continued)

S113408273

Shipment Date:	20170822
Creation Date:	6/20/2018 18:31:06
Receipt Date:	20170905
Manifest ID:	017456396JJK
Trans EPA ID:	CAD028277036
Trans Name:	ASBURY ENVIRONMENTAL SERVICES
Trans 2 EPA ID:	Not reported
Trans 2 Name:	Not reported
TSDf EPA ID:	CAD097030993
Trans Name:	US ECOLOGY VERNON INC
TSDf Alt EPA ID:	Not reported
TSDf Alt Name:	Not reported
Waste Code Description:	352 - Other organic solids
RCRA Code:	Not reported
Meth Code:	H141 - Storage, Bulking, And/Or Transfer Off Site--No Treatment/Reovery (H010-H129) Or (H131-H135)
Quantity Tons:	0.0625
Waste Quantity:	125
Quantity Unit:	P
Additional Code 1:	Not reported
Additional Code 2:	Not reported
Additional Code 3:	Not reported
Additional Code 4:	Not reported
Additional Code 5:	Not reported
Shipment Date:	20170629
Creation Date:	5/17/2018 18:32:00
Receipt Date:	20170714
Manifest ID:	017348691JJK
Trans EPA ID:	CAD028277036
Trans Name:	ASBURY ENVIRONMENTAL SERVICES
Trans 2 EPA ID:	Not reported
Trans 2 Name:	Not reported
TSDf EPA ID:	CAD097030993
Trans Name:	US ECOLOGY VERNON INC
TSDf Alt EPA ID:	Not reported
TSDf Alt Name:	Not reported
Waste Code Description:	352 - Other organic solids
RCRA Code:	Not reported
Meth Code:	H141 - Storage, Bulking, And/Or Transfer Off Site--No Treatment/Reovery (H010-H129) Or (H131-H135)
Quantity Tons:	0.195
Waste Quantity:	390
Quantity Unit:	P
Additional Code 1:	Not reported
Additional Code 2:	Not reported
Additional Code 3:	Not reported
Additional Code 4:	Not reported
Additional Code 5:	Not reported
Shipment Date:	20170503
Creation Date:	5/17/2018 18:30:51
Receipt Date:	20170522
Manifest ID:	016768802JJK
Trans EPA ID:	CAD028277036
Trans Name:	ASBURY ENVIRONMENTAL SERVICES
Trans 2 EPA ID:	Not reported

Map ID
Direction
Distance
Elevation

MAP FINDINGS

Site

Database(s)

EDR ID Number
EPA ID Number

HIGH STREET CAR WASH (Continued)

S113408273

Trans 2 Name:	Not reported
TSDF EPA ID:	CAD097030993
Trans Name:	US ECOLOGY VERNON INC
TSDF Alt EPA ID:	Not reported
TSDF Alt Name:	Not reported
Waste Code Description:	352 - Other organic solids
RCRA Code:	Not reported
Meth Code:	H141 - Storage, Bulking, And/Or Transfer Off Site--No Treatment/Reovery (H010-H129) Or (H131-H135)
Quantity Tons:	0.26
Waste Quantity:	520
Quantity Unit:	P
Additional Code 1:	Not reported
Additional Code 2:	Not reported
Additional Code 3:	Not reported
Additional Code 4:	Not reported
Additional Code 5:	Not reported
Shipment Date:	20170327
Creation Date:	5/9/2018 18:31:26
Receipt Date:	20170419
Manifest ID:	016863106JJK
Trans EPA ID:	CAD028277036
Trans Name:	ASBURY ENVIRONMENTAL SERVICES
Trans 2 EPA ID:	Not reported
Trans 2 Name:	Not reported
TSDF EPA ID:	CAD097030993
Trans Name:	US ECOLOGY VERNON INC
TSDF Alt EPA ID:	Not reported
TSDF Alt Name:	Not reported
Waste Code Description:	352 - Other organic solids
RCRA Code:	Not reported
Meth Code:	H141 - Storage, Bulking, And/Or Transfer Off Site--No Treatment/Reovery (H010-H129) Or (H131-H135)
Quantity Tons:	0.15
Waste Quantity:	300
Quantity Unit:	P
Additional Code 1:	Not reported
Additional Code 2:	Not reported
Additional Code 3:	Not reported
Additional Code 4:	Not reported
Additional Code 5:	Not reported
Shipment Date:	20170123
Creation Date:	5/17/2017 18:31:39
Receipt Date:	20170210
Manifest ID:	016809012JJK
Trans EPA ID:	CAD028277036
Trans Name:	ASBURY ENVIRONMENTAL SERVICES
Trans 2 EPA ID:	Not reported
Trans 2 Name:	Not reported
TSDF EPA ID:	CAD097030993
Trans Name:	US ECOLOGY VERNON, INC.
TSDF Alt EPA ID:	Not reported
TSDF Alt Name:	Not reported
Waste Code Description:	352 - Other organic solids
RCRA Code:	Not reported

Map ID
Direction
Distance
Elevation

MAP FINDINGS

Site

Database(s)

EDR ID Number
EPA ID Number

HIGH STREET CAR WASH (Continued)

S113408273

Meth Code: H141 - Storage, Bulking, And/Or Transfer Off Site--No Treatment/Reovery (H010-H129) Or (H131-H135)
Quantity Tons: 0.18
Waste Quantity: 360
Quantity Unit: P
Additional Code 1: Not reported
Additional Code 2: Not reported
Additional Code 3: Not reported
Additional Code 4: Not reported
Additional Code 5: Not reported

CERS:
Name: HOWARD STREET LOT
Address: 569 HIGH STREET
City,State,Zip: OAKLAND, CA 94601
Site ID: 219228
CERS ID: T10000004663
CERS Description: Cleanup Program Site

AB141 **ITEL CONTAINER**
WNW **400 HIGH ST**
1/4-1/2 **OAKLAND, CA 94601**
0.325 mi.
1715 ft. **Site 2 of 2 in cluster AB**

LUST **S104580665**
Alameda County CS **N/A**
Cortese
HIST CORTESE
WDS
CERS

Relative:
Lower

Actual:
10 ft.

LUST:
Name: ITEL CONTAINER
Address: 400 HIGH
City,State,Zip: OAKLAND, CA 94601
Lead Agency: ALAMEDA COUNTY LOP
Case Type: LUST Cleanup Site
Geo Track: http://geotracker.waterboards.ca.gov/profile_report.asp?global_id=T0600100739
Global Id: T0600100739
Latitude: 37.76569
Longitude: -122.22309
Status: Completed - Case Closed
Status Date: 08/18/1995
Case Worker: Not reported
RB Case Number: 01-0803
Local Agency: Not reported
File Location: All Files are on GeoTracker or in the Local Agency Database
Local Case Number: RO0000859
Potential Media Affect: Other Groundwater (uses other than drinking water)
Potential Contaminants of Concern: Diesel
Site History: Not reported

LUST:
Global Id: T0600100739
Contact Type: Regional Board Caseworker
Contact Name: Regional Water Board
Organization Name: SAN FRANCISCO BAY RWQCB (REGION 2)
Address: 1515 CLAY ST SUITE 1400
City: OAKLAND
Email: Not reported
Phone Number: Not reported

Map ID
Direction
Distance
Elevation

MAP FINDINGS

Site

Database(s)

EDR ID Number
EPA ID Number

ITEL CONTAINER (Continued)

S104580665

LUST:

Global Id: T0600100739
Action Type: Other
Date: 05/01/1990
Action: Leak Reported

Global Id: T0600100739
Action Type: REMEDIATION
Date: 09/09/9999
Action: Not reported

LUST:

Global Id: T0600100739
Status: Open - Case Begin Date
Status Date: 05/01/1990

Global Id: T0600100739
Status: Completed - Case Closed
Status Date: 08/18/1995

LUST REG 2:

Region: 2
Facility Id: 01-0803
Facility Status: Case Closed
Case Number: 1538
How Discovered: Tank Closure
Leak Cause: Structure Failure
Leak Source: Tank
Date Leak Confirmed: Not reported
Oversight Program: LUST
Prelim. Site Assessment Workplan Submitted: Not reported
Preliminary Site Assessment Began: Not reported
Pollution Characterization Began: Not reported
Pollution Remediation Plan Submitted: Not reported
Date Remediation Action Underway: Not reported
Date Post Remedial Action Monitoring Began: Not reported

Alameda County CS:

Name: ITEL CONTAINER
Address: 400 HIGH ST
City,State,Zip: OAKLAND, CA 94601
Status: Case Closed
Record Id: RO0000859
PE: 5602
Facility Status: Case Closed
Latitude: 37.765551625
Longitude: -122.22357322

CORTESE:

Name: ITEL CONTAINER
Address: 400 HIGH
City,State,Zip: OAKLAND, CA 94601
Region: CORTESE
Envirostor Id: Not reported

Map ID
Direction
Distance
Elevation

MAP FINDINGS

Site

Database(s)

EDR ID Number
EPA ID Number

ITEL CONTAINER (Continued)

S104580665

Global ID: T0600100739
Site/Facility Type: LUST CLEANUP SITE
Cleanup Status: COMPLETED - CASE CLOSED
Status Date: Not reported
Site Code: Not reported
Latitude: Not reported
Longitude: Not reported
Owner: Not reported
Enf Type: Not reported
Swat R: Not reported
Flag: active
Order No: Not reported
Waste Discharge System No: Not reported
Effective Date: Not reported
Region 2: Not reported
WID Id: Not reported
Solid Waste Id No: Not reported
Waste Management Uit Name: Not reported
File Name: Active Open

HIST CORTESE:

edr_fname: ITEL CONTAINER
edr_fadd1: 400 HIGH
City,State,Zip: OAKLAND, CA 94601
Region: CORTESE
Facility County Code: 1
Reg By: LTNKA
Reg Id: 01-0803

WDS:

Name: ITEL TERMINAL OAKLAND
Address: 400 HIGH ST
City: OAKLAND
Facility ID: San Francisco Bay 011009979
Facility Type: Not reported
Facility Status: Active - Any facility with a continuous or seasonal discharge that is under Waste Discharge Requirements.
NPDES Number: CAS000001 The 1st 2 characters designate the state. The remaining 7 are assigned by the Regional Board
Subregion: 2
Facility Telephone: Not reported
Facility Contact: Not reported
Agency Name: ITEL TERMINALS
Agency Address: Not reported
Agency City,St,Zip: 0
Agency Contact: Not reported
Agency Telephone: Not reported
Agency Type: Not reported
SIC Code: 0
SIC Code 2: Not reported
Primary Waste Type: Not reported
Primary Waste: Not reported
Waste Type2: Not reported
Waste2: Not reported
Primary Waste Type: Not reported
Secondary Waste: Not reported

Map ID
 Direction
 Distance
 Elevation

MAP FINDINGS

Site

Database(s)

EDR ID Number
 EPA ID Number

ITEL CONTAINER (Continued)

S104580665

Secondary Waste Type: Not reported
 Design Flow: 0
 Baseline Flow: 0
 Reclamation: Not reported
 POTW: Not reported
 Treat To Water: Minor Threat to Water Quality. A violation of a regional board order should cause a relatively minor impairment of beneficial uses compared to a major or minor threat. Not: All nurds without a TTWQ will be considered a minor threat to water quality unless coded at a higher Level. A Zero (0) may be used to code those NURDS that are found to represent no threat to water quality.
 Complexity: Category C - Facilities having no waste treatment systems, such as cooling water dischargers or those who must comply through best management practices, facilities with passive waste treatment and disposal systems, such as septic systems with subsurface disposal, or dischargers having waste storage systems with land disposal such as dairy waste ponds.

CERS:

Name: ITEL CONTAINER
 Address: 400 HIGH
 City,State,Zip: OAKLAND, CA 94601
 Site ID: 260772
 CERS ID: T0600100739
 CERS Description: Leaking Underground Storage Tank Cleanup Site

Affiliation:

Affiliation Type Desc: Regional Board Caseworker
 Entity Name: Regional Water Board - SAN FRANCISCO BAY RWQCB (REGION 2)
 Entity Title: Not reported
 Affiliation Address: 1515 CLAY ST SUITE 1400
 Affiliation City: OAKLAND
 Affiliation State: CA
 Affiliation Country: Not reported
 Affiliation Zip: Not reported
 Affiliation Phone: Not reported

142
 NE
 1/4-1/2
 0.334 mi.
 1761 ft.

PETERSON PROPERTY
1066 47TH
OAKLAND, CA 94601

LUST S102435134
Alameda County CS N/A
Cortese
HIST CORTESE
CERS

Relative:
Higher
Actual:
23 ft.

LUST:

Name: PETERSON PROPERTY
 Address: 1066 47TH
 City,State,Zip: OAKLAND, CA 94601
 Lead Agency: ALAMEDA COUNTY LOP
 Case Type: LUST Cleanup Site
 Geo Track: http://geotracker.waterboards.ca.gov/profile_report.asp?global_id=T0600101070
 Global Id: T0600101070
 Latitude: 37.768719
 Longitude: -122.212781
 Status: Completed - Case Closed
 Status Date: 02/23/1994
 Case Worker: Not reported
 RB Case Number: 01-1161

Map ID
Direction
Distance
Elevation

MAP FINDINGS

Site

Database(s)

EDR ID Number
EPA ID Number

PETERSON PROPERTY (Continued)

S102435134

Local Agency: Not reported
File Location: All Files are on GeoTracker or in the Local Agency Database
Local Case Number: RO0000519
Potential Media Affect: Other Groundwater (uses other than drinking water)
Potential Contaminants of Concern: Diesel
Site History: Not reported

LUST:

Global Id: T0600101070
Contact Type: Regional Board Caseworker
Contact Name: Regional Water Board
Organization Name: SAN FRANCISCO BAY RWQCB (REGION 2)
Address: 1515 CLAY ST SUITE 1400
City: OAKLAND
Email: Not reported
Phone Number: Not reported

LUST:

Global Id: T0600101070
Action Type: Other
Date: 11/18/1988
Action: Leak Reported

Global Id: T0600101070
Action Type: REMEDIATION
Date: 09/09/9999
Action: Excavation

LUST:

Global Id: T0600101070
Status: Open - Case Begin Date
Status Date: 11/18/1988

Global Id: T0600101070
Status: Completed - Case Closed
Status Date: 02/23/1994

LUST REG 2:

Region: 2
Facility Id: 01-1161
Facility Status: Case Closed
Case Number: 3790
How Discovered: Tank Closure
Leak Cause: Structure Failure
Leak Source: Tank
Date Leak Confirmed: 12/23/1988
Oversight Program: LUST
Prelim. Site Assessment Workplan Submitted: Not reported
Preliminary Site Assessment Began: 9/19/1989
Pollution Characterization Began: Not reported
Pollution Remediation Plan Submitted: Not reported
Date Remediation Action Underway: Not reported
Date Post Remedial Action Monitoring Began: Not reported

Map ID
Direction
Distance
Elevation

MAP FINDINGS

Site

Database(s)

EDR ID Number
EPA ID Number

PETERSON PROPERTY (Continued)

S102435134

Alameda County CS:

Name: PETERSON PROPERTY
Address: 1066 47TH AVE
City,State,Zip: OAKLAND, CA 94601
Status: Case Closed
Record Id: RO0000519
PE: 5602
Facility Status: Case Closed
Latitude: 37.768500204
Longitude: -122.21355041

CORTESE:

Name: PETERSON PROPERTY
Address: 1066 47TH
City,State,Zip: OAKLAND, CA 94601
Region: CORTESE
Envirostor Id: Not reported
Global ID: T0600101070
Site/Facility Type: LUST CLEANUP SITE
Cleanup Status: COMPLETED - CASE CLOSED
Status Date: Not reported
Site Code: Not reported
Latitude: Not reported
Longitude: Not reported
Owner: Not reported
Enf Type: Not reported
Swat R: Not reported
Flag: active
Order No: Not reported
Waste Discharge System No: Not reported
Effective Date: Not reported
Region 2: Not reported
WID Id: Not reported
Solid Waste Id No: Not reported
Waste Management Uit Name: Not reported
File Name: Active Open

HIST CORTESE:

edr_fname: PETERSON PROPERTY
edr_fadd1: 1066 47TH
City,State,Zip: OAKLAND, CA 94612
Region: CORTESE
Facility County Code: 1
Reg By: LTNKA
Reg Id: 01-1161

CERS:

Name: PETERSON PROPERTY
Address: 1066 47TH
City,State,Zip: OAKLAND, CA 94601
Site ID: 256455
CERS ID: T0600101070
CERS Description: Leaking Underground Storage Tank Cleanup Site

Affiliation:

Affiliation Type Desc: Regional Board Caseworker

Map ID
Direction
Distance
Elevation

MAP FINDINGS

Site

Database(s)

EDR ID Number
EPA ID Number

PETERSON PROPERTY (Continued)

S102435134

Entity Name: Regional Water Board - SAN FRANCISCO BAY RWQCB (REGION 2)
Entity Title: Not reported
Affiliation Address: 1515 CLAY ST SUITE 1400
Affiliation City: OAKLAND
Affiliation State: CA
Affiliation Country: Not reported
Affiliation Zip: Not reported
Affiliation Phone: Not reported

143
SSE
1/4-1/2
0.336 mi.
1773 ft.

EBMUD
5597 OAKPORT
OAKLAND, CA 94621

LUST
Alameda County CS
CHMIRS
Cortese
HIST CORTESE
CERS

S102429096
N/A

Relative:
Lower

Actual:
8 ft.

LUST:

Name: EBMUD
Address: 5597 OAKPORT
City,State,Zip: OAKLAND, CA 94621
Lead Agency: ALAMEDA COUNTY LOP
Case Type: LUST Cleanup Site
Geo Track: http://geotracker.waterboards.ca.gov/profile_report.asp?global_id=T0600100493
Global Id: T0600100493
Latitude: 37.7600415503393
Longitude: -122.214330714819
Status: Completed - Case Closed
Status Date: 03/07/1996
Case Worker: Not reported
RB Case Number: 01-0540
Local Agency: Not reported
File Location: All Files are on GeoTracker or in the Local Agency Database
Local Case Number: RO0000838
Potential Media Affect: Other Groundwater (uses other than drinking water)
Potential Contaminants of Concern: Diesel
Site History: Not reported

LUST:

Global Id: T0600100493
Contact Type: Regional Board Caseworker
Contact Name: Regional Water Board
Organization Name: SAN FRANCISCO BAY RWQCB (REGION 2)
Address: 1515 CLAY ST SUITE 1400
City: OAKLAND
Email: Not reported
Phone Number: Not reported

LUST:

Global Id: T0600100493
Action Type: ENFORCEMENT
Date: 02/21/1996
Action: Staff Letter

Global Id: T0600100493
Action Type: Other
Date: 08/18/1988
Action: Leak Reported

Map ID
Direction
Distance
Elevation

MAP FINDINGS

Site

Database(s)

EDR ID Number
EPA ID Number

EBMUD (Continued)

S102429096

Global Id: T0600100493
Action Type: ENFORCEMENT
Date: 02/23/1994
Action: Notice of Responsibility

Global Id: T0600100493
Action Type: ENFORCEMENT
Date: 03/07/1996
Action: Closure Summary

Global Id: T0600100493
Action Type: REMEDIATION
Date: 09/09/9999
Action: Excavation

LUST:

Global Id: T0600100493
Status: Open - Case Begin Date
Status Date: 08/18/1988

Global Id: T0600100493
Status: Completed - Case Closed
Status Date: 03/07/1996

LUST REG 2:

Region: 2
Facility Id: 01-0540
Facility Status: Case Closed
Case Number: 4875
How Discovered: Tank Closure
Leak Cause: UNK
Leak Source: UNK
Date Leak Confirmed: 7/8/1988
Oversight Program: LUST
Prelim. Site Assessment Workplan Submitted: Not reported
Preliminary Site Assessment Began: Not reported
Pollution Characterization Began: Not reported
Pollution Remediation Plan Submitted: Not reported
Date Remediation Action Underway: Not reported
Date Post Remedial Action Monitoring Began: Not reported

Alameda County CS:

Name: EBMUD
Address: 5597 OAKPORT ST
City,State,Zip: OAKLAND, CA 94621
Status: Case Closed
Record Id: RO0000838
PE: 5602
Facility Status: Case Closed
Latitude: 37.758451964
Longitude: -122.2128251

CHMIRS:

Name: Not reported

Map ID
Direction
Distance
Elevation

MAP FINDINGS

Site

Database(s)

EDR ID Number
EPA ID Number

EBMUD (Continued)

S102429096

Address: 5597 OAKPORT ST
City,State,Zip: OAKLAND, CA 94601
OES Incident Number: 1-0966
OES notification: 02/17/2011
OES Date: Not reported
OES Time: Not reported
Date Completed: Not reported
Property Use: Not reported
Agency Id Number: Not reported
Agency Incident Number: Not reported
Time Notified: Not reported
Time Completed: Not reported
Surrounding Area: Not reported
Estimated Temperature: Not reported
Property Management: Not reported
More Than Two Substances Involved?: Not reported
Resp Agency Personel # Of Decontaminated: Not reported
Responding Agency Personel # Of Injuries: Not reported
Responding Agency Personel # Of Fatalities: Not reported
Others Number Of Decontaminated: Not reported
Others Number Of Injuries: Not reported
Others Number Of Fatalities: Not reported
Vehicle Make/year: Not reported
Vehicle License Number: Not reported
Vehicle State: Not reported
Vehicle Id Number: Not reported
CA DOT PUC/ICC Number: Not reported
Company Name: Not reported
Reporting Officer Name/ID: Not reported
Report Date: Not reported
Facility Telephone: Not reported
Waterway Involved: Yes
Waterway: San Francisco Bay
Spill Site: Treatment/Sewage Facility
Cleanup By: No clean up needed due to disinfectant operating as designed
Containment: Not reported
What Happened: Not reported
Type: Not reported
Measure: Gal(s)
Other: Not reported
Date/Time: 1351
Year: 2011
Agency: East Bay Municipal Utilities District
Incident Date: 2/17/2011
Admin Agency: City of Oakland Fire Department
Amount: Not reported
Contained: No
Site Type: San Francisco Bay
E Date: Not reported
Substance: Disinfected Partially Treated Waste Water mixed with Storm Water
Quantity Released: Unknown
Unknown: Not reported
Substance #2: Not reported
Substance #3: Not reported
Evacuations: Not reported
Number of Injuries: Not reported
Number of Fatalities: Not reported

Map ID
 Direction
 Distance
 Elevation

MAP FINDINGS

Site

Database(s)

EDR ID Number
 EPA ID Number

EBMUD (Continued)

S102429096

#1 Pipeline:	Not reported
#2 Pipeline:	Not reported
#3 Pipeline:	Not reported
#1 Vessel >= 300 Tons:	Not reported
#2 Vessel >= 300 Tons:	Not reported
#3 Vessel >= 300 Tons:	Not reported
Evacs:	Not reported
Injuries:	Not reported
Fatals:	Not reported
Comments:	Not reported
Description:	ON-GOING EVENT - Caller states their Oakport Wet Weather Facility is operating as designed and partially treating the waste water being released due to a storm event. Public health signs have been posted at the site.

Name:	Not reported
Address:	5597 OAKPORT ST.
City,State,Zip:	OAKLAND, CA 94601
OES Incident Number:	12-7360
OES notification:	12/03/2012
OES Date:	Not reported
OES Time:	Not reported
Date Completed:	Not reported
Property Use:	Not reported
Agency Id Number:	Not reported
Agency Incident Number:	Not reported
Time Notified:	Not reported
Time Completed:	Not reported
Surrounding Area:	Not reported
Estimated Temperature:	Not reported
Property Management:	Not reported
More Than Two Substances Involved?:	Not reported
Resp Agncy Personel # Of Decontaminated:	Not reported
Responding Agency Personel # Of Injuries:	Not reported
Responding Agency Personel # Of Fatalities:	Not reported
Others Number Of Decontaminated:	Not reported
Others Number Of Injuries:	Not reported
Others Number Of Fatalities:	Not reported
Vehicle Make/year:	Not reported
Vehicle License Number:	Not reported
Vehicle State:	Not reported
Vehicle Id Number:	Not reported
CA DOT PUC/ICC Number:	Not reported
Company Name:	Not reported
Reporting Officer Name/ID:	Not reported
Report Date:	Not reported
Facility Telephone:	Not reported
Waterway Involved:	Yes
Waterway:	San Francisco Bay
Spill Site:	Treatment/Sewage Facility
Cleanup By:	Unrecoverable
Containment:	Not reported
What Happened:	Not reported
Type:	Not reported
Measure:	Gal(s)
Other:	Not reported

Map ID
Direction
Distance
Elevation

MAP FINDINGS

Site

Database(s)

EDR ID Number
EPA ID Number

EBMUD (Continued)

S102429096

Date/Time: 855
Year: 2012
Agency: East Bay MUD
Incident Date: 12/2/2012
Admin Agency: City of Oakland Fire Department
Amount: Not reported
Contained: Yes
Site Type: San Francisco Bay
E Date: Not reported
Substance: Storm Water and Treated Sewage Mix
Quantity Released: 10,000,000
Unknown: Not reported
Substance #2: Not reported
Substance #3: Not reported
Evacuations: Not reported
Number of Injuries: Not reported
Number of Fatalities: Not reported
#1 Pipeline: Not reported
#2 Pipeline: Not reported
#3 Pipeline: Not reported
#1 Vessel >= 300 Tons: Not reported
#2 Vessel >= 300 Tons: Not reported
#3 Vessel >= 300 Tons: Not reported
Evacs: Not reported
Injuries: Not reported
Fatales: Not reported
Comments: Not reported
Description: Caller states: Treatment plant operated as designed and discharged a total of 10 million gallons of water and treated sewage due to the storms. Discharge ceased on 12/02 at 1605. A communication error lead to the late notification. Not reported

Name: Not reported
Address: 5597 OAKPORT ST
City,State,Zip: OAKLAND, CA 94601
OES Incident Number: 10-2183
OES notification: 04/04/2010
OES Date: Not reported
OES Time: Not reported
Date Completed: Not reported
Property Use: Not reported
Agency Id Number: Not reported
Agency Incident Number: Not reported
Time Notified: Not reported
Time Completed: Not reported
Surrounding Area: Not reported
Estimated Temperature: Not reported
Property Management: Not reported
More Than Two Substances Involved?: Not reported
Resp Agncy Personel # Of Decontaminated: Not reported
Responding Agency Personel # Of Injuries: Not reported
Responding Agency Personel # Of Fatalities: Not reported
Others Number Of Decontaminated: Not reported
Others Number Of Injuries: Not reported
Others Number Of Fatalities: Not reported

Map ID
Direction
Distance
Elevation

MAP FINDINGS

Site

Database(s)

EDR ID Number
EPA ID Number

EBMUD (Continued)

S102429096

Vehicle Make/year:	Not reported
Vehicle License Number:	Not reported
Vehicle State:	Not reported
Vehicle Id Number:	Not reported
CA DOT PUC/ICC Number:	Not reported
Company Name:	Not reported
Reporting Officer Name/ID:	Not reported
Report Date:	Not reported
Facility Telephone:	Not reported
Waterway Involved:	Yes
Waterway:	San Francisco Bay
Spill Site:	Treatment/Sewage Facility
Cleanup By:	Unrecoverable
Containment:	Not reported
What Happened:	Not reported
Type:	Not reported
Measure:	Gal(s)
Other:	Not reported
Date/Time:	2029
Year:	2010
Agency:	East Bay MUD
Incident Date:	4/4/2010
Admin Agency:	City of Oakland Fire Department
Amount:	Not reported
Contained:	No
Site Type:	San Francisco Bay
E Date:	Not reported
Substance:	Sewage
Quantity Released:	2000000
Unknown:	Not reported
Substance #2:	Not reported
Substance #3:	Not reported
Evacuations:	Not reported
Number of Injuries:	Not reported
Number of Fatalities:	Not reported
#1 Pipeline:	Not reported
#2 Pipeline:	Not reported
#3 Pipeline:	Not reported
#1 Vessel >= 300 Tons:	Not reported
#2 Vessel >= 300 Tons:	Not reported
#3 Vessel >= 300 Tons:	Not reported
Evacs:	Not reported
Injuries:	Not reported
Fatals:	Not reported
Comments:	Not reported
Description:	Caller states that a sewage treatment facility that treats storm water with sewage has discharged due to stormy weather.
Name:	Not reported
Address:	5597 OAKPORT STREET
City,State,Zip:	OAKLAND, CA 94601
OES Incident Number:	10-1752
OES notification:	03/12/2010
OES Date:	Not reported
OES Time:	Not reported
Date Completed:	Not reported

Map ID
Direction
Distance
Elevation

MAP FINDINGS

Site

Database(s)

EDR ID Number
EPA ID Number

EBMUD (Continued)

S102429096

Property Use:	Not reported
Agency Id Number:	Not reported
Agency Incident Number:	Not reported
Time Notified:	Not reported
Time Completed:	Not reported
Surrounding Area:	Not reported
Estimated Temperature:	Not reported
Property Management:	Not reported
More Than Two Substances Involved?:	Not reported
Resp Agency Personel # Of Decontaminated:	Not reported
Responding Agency Personel # Of Injuries:	Not reported
Responding Agency Personel # Of Fatalities:	Not reported
Others Number Of Decontaminated:	Not reported
Others Number Of Injuries:	Not reported
Others Number Of Fatalities:	Not reported
Vehicle Make/year:	Not reported
Vehicle License Number:	Not reported
Vehicle State:	Not reported
Vehicle Id Number:	Not reported
CA DOT PUC/ICC Number:	Not reported
Company Name:	Not reported
Reporting Officer Name/ID:	Not reported
Report Date:	Not reported
Facility Telephone:	Not reported
Waterway Involved:	Yes
Waterway:	San Francisco Bay
Spill Site:	Treatment/Sewage Facility
Cleanup By:	Unrecoverable
Containment:	Not reported
What Happened:	Not reported
Type:	Not reported
Measure:	Gal(s)
Other:	Not reported
Date/Time:	1745
Year:	2010
Agency:	East Bay MUD
Incident Date:	3/12/2010
Admin Agency:	Not reported
Amount:	Not reported
Contained:	No
Site Type:	San Francisco Bay
E Date:	Not reported
Substance:	Sewage
Quantity Released:	1000000
Unknown:	Not reported
Substance #2:	Not reported
Substance #3:	Not reported
Evacuations:	Not reported
Number of Injuries:	Not reported
Number of Fatalities:	Not reported
#1 Pipeline:	Not reported
#2 Pipeline:	Not reported
#3 Pipeline:	Not reported
#1 Vessel >= 300 Tons:	Not reported
#2 Vessel >= 300 Tons:	Not reported
#3 Vessel >= 300 Tons:	Not reported
Evacs:	Not reported

Map ID
Direction
Distance
Elevation

MAP FINDINGS

Site

Database(s)

EDR ID Number
EPA ID Number

EBMUD (Continued)

S102429096

Injuries: Not reported
Fataals: Not reported
Comments: Not reported
Description: Per the caller their wet weather facility is being over come by storm surge causing the spill. The Oakport wet weather facility is discharging as designed and is providing it's primary treatment of waste water. The sewage has been screened and disinfected prior to discahrge.

Name: Not reported
Address: 5597 OAKPORT ST
City,State,Zip: OAKLAND, CA 94601
OES Incident Number: 1-1807
OES notification: 03/23/2011
OES Date: Not reported
OES Time: Not reported
Date Completed: Not reported
Property Use: Not reported
Agency Id Number: Not reported
Agency Incident Number: Not reported
Time Notified: Not reported
Time Completed: Not reported
Surrounding Area: Not reported
Estimated Temperature: Not reported
Property Management: Not reported
More Than Two Substances Involved?: Not reported
Resp Agncy Personel # Of Decontaminated: Not reported
Responding Agency Personel # Of Injuries: Not reported
Responding Agency Personel # Of Fatalities: Not reported
Others Number Of Decontaminated: Not reported
Others Number Of Injuries: Not reported
Others Number Of Fatalities: Not reported
Vehicle Make/year: Not reported
Vehicle License Number: Not reported
Vehicle State: Not reported
Vehicle Id Number: Not reported
CA DOT PUC/ICC Number: Not reported
Company Name: Not reported
Reporting Officer Name/ID: Not reported
Report Date: Not reported
Facility Telephone: Not reported
Waterway Involved: Yes
Waterway: SF Bay
Spill Site: Treatment/Sewage Facility
Cleanup By: N/A
Containment: Not reported
What Happened: Not reported
Type: Not reported
Measure: Gal(s)
Other: Not reported
Date/Time: 1021
Year: 2011
Agency: E Bay MUD
Incident Date: 3/23/2011
Admin Agency: Not reported
Amount: Not reported

Map ID
Direction
Distance
Elevation

MAP FINDINGS

Site

Database(s)

EDR ID Number
EPA ID Number

EBMUD (Continued)

S102429096

Contained: No
Site Type: SF Bay
E Date: Not reported
Substance: Sewage - Raw, mixed with storm water
Quantity Released: Unknown
Unknown: Not reported
Substance #2: Not reported
Substance #3: Not reported
Evacuations: Not reported
Number of Injuries: Not reported
Number of Fatalities: Not reported
#1 Pipeline: Not reported
#2 Pipeline: Not reported
#3 Pipeline: Not reported
#1 Vessel >= 300 Tons: Not reported
#2 Vessel >= 300 Tons: Not reported
#3 Vessel >= 300 Tons: Not reported
Evacs: Not reported
Injuries: Not reported
Fatafs: Not reported
Comments: Not reported
Description: On going discharge due to storm surge causing release, material is flowing directly into the bay, being primary treated as it's discharged and is unrecoverable, no clean up involved.

Name: Not reported
Address: 5597 OAKPORT STREET
City,State,Zip: OAKLAND, CA 94601
OES Incident Number: 10-0447
OES notification: 01/20/2010
OES Date: Not reported
OES Time: Not reported
Date Completed: Not reported
Property Use: Not reported
Agency Id Number: Not reported
Agency Incident Number: Not reported
Time Notified: Not reported
Time Completed: Not reported
Surrounding Area: Not reported
Estimated Temperature: Not reported
Property Management: Not reported
More Than Two Substances Involved?: Not reported
Resp Agency Personel # Of Decontaminated: Not reported
Responding Agency Personel # Of Injuries: Not reported
Responding Agency Personel # Of Fatalities: Not reported
Others Number Of Decontaminated: Not reported
Others Number Of Injuries: Not reported
Others Number Of Fatalities: Not reported
Vehicle Make/year: Not reported
Vehicle License Number: Not reported
Vehicle State: Not reported
Vehicle Id Number: Not reported
CA DOT PUC/ICC Number: Not reported
Company Name: Not reported
Reporting Officer Name/ID: Not reported
Report Date: Not reported

Map ID
 Direction
 Distance
 Elevation

MAP FINDINGS

Site

Database(s)

EDR ID Number
 EPA ID Number

EBMUD (Continued)

S102429096

Facility Telephone:	Not reported
Waterway Involved:	Yes
Waterway:	San Francisco Bay
Spill Site:	Treatment/Sewage Facility
Cleanup By:	Unrecoverable
Containment:	Not reported
What Happened:	Not reported
Type:	Not reported
Measure:	Gal(s)
Other:	Not reported
Date/Time:	726
Year:	2010
Agency:	East Bay MUD
Incident Date:	1/20/2010
Admin Agency:	City of Oakland Fire Department
Amount:	Not reported
Contained:	No
Site Type:	San Francisco Bay
E Date:	Not reported
Substance:	Sewage
Unknown:	Not reported
Substance #2:	Not reported
Substance #3:	Not reported
Evacuations:	Not reported
Number of Injuries:	Not reported
Number of Fatalities:	Not reported
#1 Pipeline:	Not reported
#2 Pipeline:	Not reported
#3 Pipeline:	Not reported
#1 Vessel >= 300 Tons:	Not reported
#2 Vessel >= 300 Tons:	Not reported
#3 Vessel >= 300 Tons:	Not reported
Evacs:	Not reported
Injuries:	Not reported
Fatals:	Not reported
Comments:	Not reported
Description:	Caller states that storm surge caused the facility to overflow.
Name:	Not reported
Address:	5597 OAKPORT ST
City,State,Zip:	OAKLAND, CA 94601
OES Incident Number:	1-1030
OES notification:	02/19/2011
OES Date:	Not reported
OES Time:	Not reported
Date Completed:	Not reported
Property Use:	Not reported
Agency Id Number:	Not reported
Agency Incident Number:	Not reported
Time Notified:	Not reported
Time Completed:	Not reported
Surrounding Area:	Not reported
Estimated Temperature:	Not reported
Property Management:	Not reported
More Than Two Substances Involved?:	Not reported
Resp Agency Personel # Of Decontaminated:	Not reported

Map ID
Direction
Distance
Elevation

MAP FINDINGS

Site

Database(s)

EDR ID Number
EPA ID Number

EBMUD (Continued)

S102429096

Responding Agency Personel # Of Injuries: Not reported
Responding Agency Personel # Of Fatalities: Not reported
Others Number Of Decontaminated: Not reported
Others Number Of Injuries: Not reported
Others Number Of Fatalities: Not reported
Vehicle Make/year: Not reported
Vehicle License Number: Not reported
Vehicle State: Not reported
Vehicle Id Number: Not reported
CA DOT PUC/ICC Number: Not reported
Company Name: Not reported
Reporting Officer Name/ID: Not reported
Report Date: Not reported
Facility Telephone: Not reported
Waterway Involved: Yes
Waterway: San Francisco Bay
Spill Site: Treatment/Sewage Facility
Cleanup By: None
Containment: Not reported
What Happened: Not reported
Type: Not reported
Measure: Unknown
Other: Not reported
Date/Time: 1435
Year: 2011
Agency: East Bay MUD
Incident Date: 2/19/2011
Admin Agency: City of Oakland Fire Department
Amount: Not reported
Contained: No
Site Type: San Francisco Bay
E Date: Not reported
Substance: Disinfected waste water
Quantity Released: Unk
Unknown: Not reported
Substance #2: Not reported
Substance #3: Not reported
Evacuations: Not reported
Number of Injuries: Not reported
Number of Fatalities: Not reported
#1 Pipeline: Not reported
#2 Pipeline: Not reported
#3 Pipeline: Not reported
#1 Vessel >= 300 Tons: Not reported
#2 Vessel >= 300 Tons: Not reported
#3 Vessel >= 300 Tons: Not reported
Evacs: Not reported
Injuries: Not reported
Fataals: Not reported
Comments: Not reported
Description: RP states that an unauthorized release from the Oakport Wet Weather Facility due to the storm surge.

Name: Not reported
Address: 5597 OAKPORT ST
City,State,Zip: OAKLAND, CA 94601

Map ID
Direction
Distance
Elevation

MAP FINDINGS

Site

Database(s)

EDR ID Number
EPA ID Number

EBMUD (Continued)

S102429096

OES Incident Number:	12-1475
OES notification:	03/14/2012
OES Date:	Not reported
OES Time:	Not reported
Date Completed:	Not reported
Property Use:	Not reported
Agency Id Number:	Not reported
Agency Incident Number:	Not reported
Time Notified:	Not reported
Time Completed:	Not reported
Surrounding Area:	Not reported
Estimated Temperature:	Not reported
Property Management:	Not reported
More Than Two Substances Involved?:	Not reported
Resp Agncy Personel # Of Decontaminated:	Not reported
Responding Agency Personel # Of Injuries:	Not reported
Responding Agency Personel # Of Fatalities:	Not reported
Others Number Of Decontaminated:	Not reported
Others Number Of Injuries:	Not reported
Others Number Of Fatalities:	Not reported
Vehicle Make/year:	Not reported
Vehicle License Number:	Not reported
Vehicle State:	Not reported
Vehicle Id Number:	Not reported
CA DOT PUC/ICC Number:	Not reported
Company Name:	Not reported
Reporting Officer Name/ID:	Not reported
Report Date:	Not reported
Facility Telephone:	Not reported
Waterway Involved:	Yes
Waterway:	SF Bay
Spill Site:	Treatment/Sewage Facility
Cleanup By:	Reporting Party
Containment:	Not reported
What Happened:	Not reported
Type:	Not reported
Measure:	Gal(s)
Other:	Not reported
Date/Time:	1012
Year:	2012
Agency:	East Bay MUD
Incident Date:	3/14/2012
Admin Agency:	City of Oakland Fire Department
Amount:	Not reported
Contained:	No
Site Type:	SF Bay
E Date:	Not reported
Substance:	Sewage
Quantity Released:	Unknown
Unknown:	Not reported
Substance #2:	Not reported
Substance #3:	Not reported
Evacuations:	Not reported
Number of Injuries:	Not reported
Number of Fatalities:	Not reported
#1 Pipeline:	Not reported
#2 Pipeline:	Not reported

Map ID
 Direction
 Distance
 Elevation

MAP FINDINGS

Site

Database(s)

EDR ID Number
 EPA ID Number

EBMUD (Continued)

S102429096

#3 Pipeline:	Not reported
#1 Vessel >= 300 Tons:	Not reported
#2 Vessel >= 300 Tons:	Not reported
#3 Vessel >= 300 Tons:	Not reported
Evacs:	Not reported
Injuries:	Not reported
Fatals:	Not reported
Comments:	Not reported
Description:	RP states that an unknown amount of a mixture of sewage and storm surge discharge is releasing from a treatment facility. The facility is operating as intended. The release is not contained and flowing into SF Bay. Signs have been posted and East Bay MUD will collect samples.
Name:	Not reported
Address:	5597 OAKPORT STREET
City,State,Zip:	OAKLAND, CA 94601
OES Incident Number:	1-1157
OES notification:	02/25/2011
OES Date:	Not reported
OES Time:	Not reported
Date Completed:	Not reported
Property Use:	Not reported
Agency Id Number:	Not reported
Agency Incident Number:	Not reported
Time Notified:	Not reported
Time Completed:	Not reported
Surrounding Area:	Not reported
Estimated Temperature:	Not reported
Property Management:	Not reported
More Than Two Substances Involved?:	Not reported
Resp Agncy Personel # Of Decontaminated:	Not reported
Responding Agency Personel # Of Injuries:	Not reported
Responding Agency Personel # Of Fatalities:	Not reported
Others Number Of Decontaminated:	Not reported
Others Number Of Injuries:	Not reported
Others Number Of Fatalities:	Not reported
Vehicle Make/year:	Not reported
Vehicle License Number:	Not reported
Vehicle State:	Not reported
Vehicle Id Number:	Not reported
CA DOT PUC/ICC Number:	Not reported
Company Name:	Not reported
Reporting Officer Name/ID:	Not reported
Report Date:	Not reported
Facility Telephone:	Not reported
Waterway Involved:	Yes
Waterway:	San Francisco Bay
Spill Site:	Treatment/Sewage Facility
Cleanup By:	No clean up needed due to disinfectant operating as designed
Containment:	Not reported
What Happened:	Not reported
Type:	Not reported
Measure:	Gal(s)
Other:	Not reported

Map ID
Direction
Distance
Elevation

MAP FINDINGS

Site

Database(s)

EDR ID Number
EPA ID Number

EBMUD (Continued)

S102429096

Date/Time: 836
Year: 2011
Agency: East Bay Municipal Utils Dist
Incident Date: 2/25/2011
Admin Agency: City of Oakland Fire Department
Amount: Not reported
Contained: No
Site Type: San Francisco Bay
E Date: Not reported
Substance: Disinfected Partially Treated Waste Water mixed with Storm Water
Quantity Released: UNK
Unknown: Not reported
Substance #2: Not reported
Substance #3: Not reported
Evacuations: Not reported
Number of Injuries: Not reported
Number of Fatalities: Not reported
#1 Pipeline: Not reported
#2 Pipeline: Not reported
#3 Pipeline: Not reported
#1 Vessel >= 300 Tons: Not reported
#2 Vessel >= 300 Tons: Not reported
#3 Vessel >= 300 Tons: Not reported
Evacs: Not reported
Injuries: Not reported
Fatafs: Not reported
Comments: Not reported
Description: ON-GOING EVENT - Caller states their Oakport Wet Weather Facility is operating as designed and partially treating the waste water being released due to a storm event. Public health signs have been posted at the site.

Name: Not reported
Address: 5597 OAKPORT ST
City,State,Zip: OAKLAND, CA 94601
OES Incident Number: 10-7610
OES notification: 12/19/2010
OES Date: Not reported
OES Time: Not reported
Date Completed: Not reported
Property Use: Not reported
Agency Id Number: Not reported
Agency Incident Number: Not reported
Time Notified: Not reported
Time Completed: Not reported
Surrounding Area: Not reported
Estimated Temperature: Not reported
Property Management: Not reported
More Than Two Substances Involved?: Not reported
Resp Agncy Personel # Of Decontaminated: Not reported
Responding Agency Personel # Of Injuries: Not reported
Responding Agency Personel # Of Fatalities: Not reported
Others Number Of Decontaminated: Not reported
Others Number Of Injuries: Not reported
Others Number Of Fatalities: Not reported
Vehicle Make/year: Not reported

Map ID
Direction
Distance
Elevation

MAP FINDINGS

Site

Database(s)

EDR ID Number
EPA ID Number

EBMUD (Continued)

S102429096

Vehicle License Number:	Not reported
Vehicle State:	Not reported
Vehicle Id Number:	Not reported
CA DOT PUC/ICC Number:	Not reported
Company Name:	Not reported
Reporting Officer Name/ID:	Not reported
Report Date:	Not reported
Facility Telephone:	Not reported
Waterway Involved:	Yes
Waterway:	San Francisco Bay
Spill Site:	Treatment/Sewage Facility
Cleanup By:	Unknown
Containment:	Not reported
What Happened:	Not reported
Type:	Not reported
Measure:	Unknown
Other:	Not reported
Date/Time:	629
Year:	2010
Agency:	East Bay MUD
Incident Date:	12/19/2010
Admin Agency:	City of Oakland Fire Department
Amount:	Not reported
Contained:	Unknown
Site Type:	San Francisco Bay
E Date:	Not reported
Substance:	Sewage
Unknown:	Not reported
Substance #2:	Not reported
Substance #3:	Not reported
Evacuations:	Not reported
Number of Injuries:	Not reported
Number of Fatalities:	Not reported
#1 Pipeline:	Not reported
#2 Pipeline:	Not reported
#3 Pipeline:	Not reported
#1 Vessel >= 300 Tons:	Not reported
#2 Vessel >= 300 Tons:	Not reported
#3 Vessel >= 300 Tons:	Not reported
Evacs:	Not reported
Injuries:	Not reported
Fatals:	Not reported
Comments:	Not reported
Description:	Caller states that due to storm surge, the wet weather station has begun to overflow.
Name:	Not reported
Address:	5597 OAKPORT STREET
City,State,Zip:	OAKLAND, CA 94601
OES Incident Number:	12-0404
OES notification:	01/20/2012
OES Date:	Not reported
OES Time:	Not reported
Date Completed:	Not reported
Property Use:	Not reported
Agency Id Number:	Not reported
Agency Incident Number:	Not reported

Map ID
Direction
Distance
Elevation

MAP FINDINGS

Site

Database(s)

EDR ID Number
EPA ID Number

EBMUD (Continued)

S102429096

Time Notified:	Not reported
Time Completed:	Not reported
Surrounding Area:	Not reported
Estimated Temperature:	Not reported
Property Management:	Not reported
More Than Two Substances Involved?:	Not reported
Resp Agency Personel # Of Decontaminated:	Not reported
Responding Agency Personel # Of Injuries:	Not reported
Responding Agency Personel # Of Fatalities:	Not reported
Others Number Of Decontaminated:	Not reported
Others Number Of Injuries:	Not reported
Others Number Of Fatalities:	Not reported
Vehicle Make/year:	Not reported
Vehicle License Number:	Not reported
Vehicle State:	Not reported
Vehicle Id Number:	Not reported
CA DOT PUC/ICC Number:	Not reported
Company Name:	Not reported
Reporting Officer Name/ID:	Not reported
Report Date:	Not reported
Facility Telephone:	Not reported
Waterway Involved:	Yes
Waterway:	San Francisco Bay
Spill Site:	Treatment/Sewage Facility
Cleanup By:	None
Containment:	Not reported
What Happened:	Not reported
Type:	Not reported
Measure:	Unknown
Other:	Not reported
Date/Time:	2320
Year:	2012
Agency:	East Bay MUD
Incident Date:	1/20/2012
Admin Agency:	City of Oakland Fire Department
Amount:	Not reported
Contained:	No
Site Type:	San Francisco Bay
E Date:	Not reported
Substance:	Disinfected treated waste water
Quantity Released:	Unk
Unknown:	Not reported
Substance #2:	Not reported
Substance #3:	Not reported
Evacuations:	Not reported
Number of Injuries:	Not reported
Number of Fatalities:	Not reported
#1 Pipeline:	Not reported
#2 Pipeline:	Not reported
#3 Pipeline:	Not reported
#1 Vessel >= 300 Tons:	Not reported
#2 Vessel >= 300 Tons:	Not reported
#3 Vessel >= 300 Tons:	Not reported
Evacs:	Not reported
Injuries:	Not reported
Fatals:	Not reported
Comments:	Not reported

Map ID
Direction
Distance
Elevation

MAP FINDINGS

Site

Database(s)

EDR ID Number
EPA ID Number

EBMUD (Continued)

S102429096

Description: RP states that the wet weather discharge facilities are beginning to discharge disinfected treated waste water.

Name: Not reported
Address: 5597 OAKPORT ST.
City,State,Zip: OAKLAND, CA 94601
OES Incident Number: 12-2180
OES notification: 04/12/2012
OES Date: Not reported
OES Time: Not reported
Date Completed: Not reported
Property Use: Not reported
Agency Id Number: Not reported
Agency Incident Number: Not reported
Time Notified: Not reported
Time Completed: Not reported
Surrounding Area: Not reported
Estimated Temperature: Not reported
Property Management: Not reported
More Than Two Substances Involved?: Not reported
Resp Agncy Personel # Of Decontaminated: Not reported
Responding Agency Personel # Of Injuries: Not reported
Responding Agency Personel # Of Fatalities: Not reported
Others Number Of Decontaminated: Not reported
Others Number Of Injuries: Not reported
Others Number Of Fatalities: Not reported
Vehicle Make/year: Not reported
Vehicle License Number: Not reported
Vehicle State: Not reported
Vehicle Id Number: Not reported
CA DOT PUC/ICC Number: Not reported
Company Name: Not reported
Reporting Officer Name/ID: Not reported
Report Date: Not reported
Facility Telephone: Not reported
Waterway Involved: Yes
Waterway: San Francisco Bay
Spill Site: Other
Cleanup By: Responsible Party
Containment: Not reported
What Happened: Not reported
Type: Not reported
Measure: Gal(s)
Other: Not reported
Date/Time: 2342
Year: 2012
Agency: EBMUD
Incident Date: 4/12/2012
Admin Agency: City of Oakland Fire Department
Amount: Not reported
Contained: No
Site Type: San Francisco Bay
E Date: Not reported
Substance: Sewage
Quantity Released: Unk
Unknown: Not reported

Map ID
Direction
Distance
Elevation

MAP FINDINGS

Site

Database(s)

EDR ID Number
EPA ID Number

EBMUD (Continued)

S102429096

Substance #2: Not reported
Substance #3: Not reported
Evacuations: Not reported
Number of Injuries: Not reported
Number of Fatalities: Not reported
#1 Pipeline: Not reported
#2 Pipeline: Not reported
#3 Pipeline: Not reported
#1 Vessel >= 300 Tons: Not reported
#2 Vessel >= 300 Tons: Not reported
#3 Vessel >= 300 Tons: Not reported
Evacs: Not reported
Injuries: Not reported
Fatales: Not reported
Comments: Not reported
Description: This is an unauthorized discharge which was caused by the heavy rains at the wet weather treatment facility.

Name: Not reported
Address: 5597 OAKPORT ST
City,State,Zip: OAKLAND, CA 94601
OES Incident Number: 1-1848
OES notification: 03/24/2011
OES Date: Not reported
OES Time: Not reported
Date Completed: Not reported
Property Use: Not reported
Agency Id Number: Not reported
Agency Incident Number: Not reported
Time Notified: Not reported
Time Completed: Not reported
Surrounding Area: Not reported
Estimated Temperature: Not reported
Property Management: Not reported
More Than Two Substances Involved?: Not reported
Resp Agncy Personel # Of Decontaminated: Not reported
Responding Agency Personel # Of Injuries: Not reported
Responding Agency Personel # Of Fatalities: Not reported
Others Number Of Decontaminated: Not reported
Others Number Of Injuries: Not reported
Others Number Of Fatalities: Not reported
Vehicle Make/year: Not reported
Vehicle License Number: Not reported
Vehicle State: Not reported
Vehicle Id Number: Not reported
CA DOT PUC/ICC Number: Not reported
Company Name: Not reported
Reporting Officer Name/ID: Not reported
Report Date: Not reported
Facility Telephone: Not reported
Waterway Involved: Yes
Waterway: SF Bay
Spill Site: Merchant/Business
Cleanup By: Reporting Party
Containment: Not reported
What Happened: Not reported

Map ID
 Direction
 Distance
 Elevation

MAP FINDINGS

Site

Database(s)

EDR ID Number
 EPA ID Number

EBMUD (Continued)

S102429096

Type:	Not reported
Measure:	Gal(s)
Other:	Not reported
Date/Time:	1207
Year:	2011
Agency:	E Bay MUD
Incident Date:	3/24/2011
Admin Agency:	City of Oakland Fire Department
Amount:	Not reported
Contained:	No
Site Type:	SF Bay
E Date:	Not reported
Substance:	Sewage - Raw, mixed with rain water
Quantity Released:	Unknown
Unknown:	Not reported
Substance #2:	Not reported
Substance #3:	Not reported
Evacuations:	Not reported
Number of Injuries:	Not reported
Number of Fatalities:	Not reported
#1 Pipeline:	Not reported
#2 Pipeline:	Not reported
#3 Pipeline:	Not reported
#1 Vessel >= 300 Tons:	Not reported
#2 Vessel >= 300 Tons:	Not reported
#3 Vessel >= 300 Tons:	Not reported
Evacs:	Not reported
Injuries:	Not reported
Fatals:	Not reported
Comments:	Not reported
Description:	Storm surge is causing wet weather facilities to exceed capacity, material is being primary treated and flowing out of a discharge pipe directly into Bay, material is unrecoverable, RP containment and clean up.
Name:	Not reported
Address:	5597 OAKPORT ST
City,State,Zip:	OAKLAND, CA 94601
OES Incident Number:	10-7926
OES notification:	12/28/2010
OES Date:	Not reported
OES Time:	Not reported
Date Completed:	Not reported
Property Use:	Not reported
Agency Id Number:	Not reported
Agency Incident Number:	Not reported
Time Notified:	Not reported
Time Completed:	Not reported
Surrounding Area:	Not reported
Estimated Temperature:	Not reported
Property Management:	Not reported
More Than Two Substances Involved?:	Not reported
Resp Agncy Personel # Of Decontaminated:	Not reported
Responding Agency Personel # Of Injuries:	Not reported
Responding Agency Personel # Of Fatalities:	Not reported
Others Number Of Decontaminated:	Not reported

Map ID
Direction
Distance
Elevation

MAP FINDINGS

Site

Database(s)

EDR ID Number
EPA ID Number

EBMUD (Continued)

S102429096

Others Number Of Injuries:	Not reported
Others Number Of Fatalities:	Not reported
Vehicle Make/year:	Not reported
Vehicle License Number:	Not reported
Vehicle State:	Not reported
Vehicle Id Number:	Not reported
CA DOT PUC/ICC Number:	Not reported
Company Name:	Not reported
Reporting Officer Name/ID:	Not reported
Report Date:	Not reported
Facility Telephone:	Not reported
Waterway Involved:	Yes
Waterway:	San Francisco Bay
Spill Site:	Other
Cleanup By:	N/A
Containment:	Not reported
What Happened:	Not reported
Type:	Not reported
Measure:	Gal(s)
Other:	Not reported
Date/Time:	2135
Year:	2010
Agency:	East Bay MUD
Incident Date:	12/28/2010
Admin Agency:	Not reported
Amount:	Not reported
Contained:	No
Site Type:	San Francisco Bay
E Date:	Not reported
Substance:	Storm Water
Unknown:	Not reported
Substance #2:	Not reported
Substance #3:	Not reported
Evacuations:	Not reported
Number of Injuries:	Not reported
Number of Fatalities:	Not reported
#1 Pipeline:	Not reported
#2 Pipeline:	Not reported
#3 Pipeline:	Not reported
#1 Vessel >= 300 Tons:	Not reported
#2 Vessel >= 300 Tons:	Not reported
#3 Vessel >= 300 Tons:	Not reported
Evacs:	Not reported
Injuries:	Not reported
Fatals:	Not reported
Comments:	Not reported
Description:	Release due to storm surge from wet weather facility causing ongoing release, unknown discharge amount or duration, material is flowing directly into the estuary, should conclude when storm finishes.

CORTESE:

Name:	EBMUD
Address:	5597 OAKPORT
City,State,Zip:	OAKLAND, CA 94621
Region:	CORTESE

Map ID
Direction
Distance
Elevation

MAP FINDINGS

Site

Database(s)

EDR ID Number
EPA ID Number

EBMUD (Continued)

S102429096

Envirostor Id: Not reported
Global ID: T0600100493
Site/Facility Type: LUST CLEANUP SITE
Cleanup Status: COMPLETED - CASE CLOSED
Status Date: Not reported
Site Code: Not reported
Latitude: Not reported
Longitude: Not reported
Owner: Not reported
Enf Type: Not reported
Swat R: Not reported
Flag: active
Order No: Not reported
Waste Discharge System No: Not reported
Effective Date: Not reported
Region 2: Not reported
WID Id: Not reported
Solid Waste Id No: Not reported
Waste Management Uit Name: Not reported
File Name: Active Open

HIST CORTESE:

edr_fname: EBMUD
edr_fadd1: 5597 OAKPORT
City,State,Zip: OAKLAND, CA 95111
Region: CORTESE
Facility County Code: 1
Reg By: LTNKA
Reg Id: 01-0540

CERS:

Name: EBMUD
Address: 5597 OAKPORT
City,State,Zip: OAKLAND, CA 94621
Site ID: 234900
CERS ID: T0600100493
CERS Description: Leaking Underground Storage Tank Cleanup Site

Affiliation:

Affiliation Type Desc: Regional Board Caseworker
Entity Name: Regional Water Board - SAN FRANCISCO BAY RWQCB (REGION 2)
Entity Title: Not reported
Affiliation Address: 1515 CLAY ST SUITE 1400
Affiliation City: OAKLAND
Affiliation State: CA
Affiliation Country: Not reported
Affiliation Zip: Not reported
Affiliation Phone: Not reported

Map ID
Direction
Distance
Elevation

MAP FINDINGS

Site

Database(s)

EDR ID Number
EPA ID Number

AA144
NW
1/4-1/2
0.341 mi.
1798 ft.

BAYSIDE OIL CO
4200 ALAMEDA AVE
OAKLAND, CA 94601
Site 3 of 5 in cluster AA

SEMS-ARCHIVE **1003878418**
CAD980496871

Relative:
Higher
Actual:
16 ft.

SEMS Archive:
Site ID: 0901737
EPA ID: CAD980496871
Name: BAYSIDE OIL CO
Address: 4200 ALAMEDA AVE
Address 2: Not reported
City,State,Zip: OAKLAND, CA 94601
Cong District: 08
FIPS Code: 06001
FF: N
NPL: Not on the NPL
Non NPL Status: NFRAP-Site does not qualify for the NPL based on existing information

SEMS Archive Detail:

Region: 09
Site ID: 0901737
EPA ID: CAD980496871
Site Name: BAYSIDE OIL CO
NPL: N
FF: N
OU: 00
Action Code: VS
Action Name: ARCH SITE
SEQ: 1
Start Date: Not reported
Finish Date: 1988-05-01 04:00:00
Qual: Not reported
Current Action Lead: EPA Perf In-Hse

Region: 09
Site ID: 0901737
EPA ID: CAD980496871
Site Name: BAYSIDE OIL CO
NPL: N
FF: N
OU: 00
Action Code: PA
Action Name: PA
SEQ: 1
Start Date: Not reported
Finish Date: 1984-09-01 05:00:00
Qual: L
Current Action Lead: EPA Perf

Region: 09
Site ID: 0901737
EPA ID: CAD980496871
Site Name: BAYSIDE OIL CO
NPL: N
FF: N
OU: 00
Action Code: PA
Action Name: PA
SEQ: 2

Map ID
 Direction
 Distance
 Elevation

MAP FINDINGS

Site

Database(s)

EDR ID Number
 EPA ID Number

BAYSIDE OIL CO (Continued)

1003878418

Start Date: Not reported
 Finish Date: 1988-05-01 04:00:00
 Qual: N
 Current Action Lead: EPA Perf

Region: 09
 Site ID: 0901737
 EPA ID: CAD980496871
 Site Name: BAYSIDE OIL CO
 NPL: N
 FF: N
 OU: 00
 Action Code: DS
 Action Name: DISCVRY
 SEQ: 1
 Start Date: 1979-02-01 05:00:00
 Finish Date: 1979-02-01 05:00:00
 Qual: Not reported
 Current Action Lead: St Perf

**AA145
 NW
 1/4-1/2
 0.341 mi.
 1798 ft.
 Relative:
 Higher
 Actual:
 16 ft.**

**FORMER EKOTEK LUBE
 4200 ALAMEDA AVENUE
 OAKLAND, CA 94601
 Site 4 of 5 in cluster AA**

**CPS-SLIC
 Alameda County CS
 DEED
 Cortese
 ENF
 HIST CORTESE
 CERS**

**S101306623
 N/A**

CPS-SLIC:
 Name: FORMER EKOTEK LUBE
 Address: 4200 ALAMEDA AVENUE
 City,State,Zip: OAKLAND, CA 94601
 Region: STATE
Facility Status: Open - Verification Monitoring
 Status Date: 01/03/2020
 Global Id: SL18330750
 Lead Agency: SAN FRANCISCO BAY RWQCB (REGION 2)
 Lead Agency Case Number: Not reported
 Latitude: 37.7684026666665
 Longitude: -122.221825666667
 Case Type: Cleanup Program Site
 Case Worker: UUU
 Local Agency: Not reported
 RB Case Number: 01S0132
 File Location: Regional Board
 Potential Media Affected: Other Groundwater (uses other than drinking water), Soil
 Potential Contaminants of Concern: Benzene, Other Solvent or Non-Petroleum Hydrocarbon, Vinyl chloride, Diesel, Gasoline, Other Petroleum, Waste Oil / Motor / Hydraulic / Lubricating
 Site History: The site was used for oil recycling from 1925-1981. Current owners Lawrence and Diane Webster purchased the site from Ekotek Inc in 1983 but never operated on-site; they are named as sole dischargers to the current Final SCR for the site. Investigations indicate that oil-water sump, underground storage tanks (USTs), and above-ground tank (AST) farms are sources of TPH gas, diesel, and motor oil, PCBs, and CVOCs in soil and groundwater. Most ASTs and USTs demolished and removed in 1995-96. The Site was then graded and paved. Current Final

Map ID
Direction
Distance
Elevation

MAP FINDINGS

Site

Database(s)

EDR ID Number
EPA ID Number

FORMER EKOTEK LUBE (Continued)

S101306623

SCR conditionally establishes groundwater monitoring/separate phase recovery wells around site perimeter as a cleanup method, along with a risk management plan. Last updated: 12/20/2019

[Click here to access the California GeoTracker records for this facility:](#)

Alameda County CS:

Name: EKOTEK LUBE SITE
Address: 4200 ALAMEDA AVE
City,State,Zip: OAKLAND, CA 94601
Status: 11
Record Id: RO0002803
PE: 5502
Facility Status: Not reported
Latitude: 37.768250523
Longitude: -122.22171973

DEED:

Name: FORMER EKOTEK LUBE
Address: 4200 ALAMEDA AVENUE
City,State,Zip: OAKLAND, CA 94601
Envirostor ID: SL18330750
Area: Not reported
Sub Area: Not reported
Site Type: SLIC
Status: OPEN - VERIFICATION MONITORING
Agency: SWRCB
Covenant Uploaded: Y
Deed Date(s): 01/22/1999
File Name: Geotracker Land Use/Deed Restrictions

CORTESE:

Name: EKTOTEK LUBE
Address: 4200 ALAMEDA
City,State,Zip: OAKLAND, CA
Region: CORTESE
Envirostor Id: Not reported
Global ID: Not reported
Site/Facility Type: Not reported
Cleanup Status: Not reported
Status Date: Not reported
Site Code: Not reported
Latitude: Not reported
Longitude: Not reported
Owner: Not reported
Enf Type: Not reported
Swat R: Not reported
Flag: CORTESE
Order No: Not reported
Waste Discharge System No: Not reported
Effective Date: Not reported
Region 2: 2
WID Id: 2 019400N01
Solid Waste Id No: Not reported
Waste Management Uit Name: Not reported
File Name: Cease Desist Orders & Cleanup Abatement Orders

Map ID
Direction
Distance
Elevation

MAP FINDINGS

Site

Database(s)

EDR ID Number
EPA ID Number

FORMER EKOTEK LUBE (Continued)

S101306623

ENF:
Name: EKTOTEK LUBE
Address: 4200 ALAMEDA
City,State,Zip: OAKLAND, CA
Region: 2
Facility Id: 222384
Agency Name: Wester, Lawence & Diane
Place Type: Facility
Place Subtype: Not reported
Facility Type: Industrial
Agency Type: Privately-Owned Business
Of Agencies: 1
Place Latitude: Not reported
Place Longitude: Not reported
SIC Code 1: Not reported
SIC Desc 1: Not reported
SIC Code 2: Not reported
SIC Desc 2: Not reported
SIC Code 3: Not reported
SIC Desc 3: Not reported
NAICS Code 1: Not reported
NAICS Desc 1: Not reported
NAICS Code 2: Not reported
NAICS Desc 2: Not reported
NAICS Code 3: Not reported
NAICS Desc 3: Not reported
Of Places: 1
Source Of Facility: Reg Meas
Design Flow: Not reported
Threat To Water Quality: Not reported
Complexity: Not reported
Pretreatment: Not reported
Facility Waste Type: Not reported
Facility Waste Type 2: Not reported
Facility Waste Type 3: Not reported
Facility Waste Type 4: Not reported
Program: UNREGS
Program Category1: UNREGS
Program Category2: UNREGS
Of Programs: 1
WDID: 2 019400N01
Reg Measure Id: 162242
Reg Measure Type: Unregulated
Region: 2
Order #: Not reported
Npdes# CA#: Not reported
Major-Minor: Not reported
Npdes Type: Not reported
Reclamation: Not reported
Dredge Fill Fee: Not reported
301H: Not reported
Application Fee Amt Received: Not reported
Status: Never Active
Status Date: 02/21/2013
Effective Date: Not reported
Expiration/Review Date: Not reported
Termination Date: Not reported

Map ID
Direction
Distance
Elevation

MAP FINDINGS

Site

Database(s)

EDR ID Number
EPA ID Number

FORMER EKOTEK LUBE (Continued)

S101306623

WDR Review - Amend: Not reported
WDR Review - Revise/Renew: Not reported
WDR Review - Rescind: Not reported
WDR Review - No Action Required: Not reported
WDR Review - Pending: Not reported
WDR Review - Planned: Not reported
Status Enrollee: N
Individual/General: I
Fee Code: Not reported
Direction/Voice: Passive
Enforcement Id(EID): 221808
Region: 2
Order / Resolution Number: R2-1998-0093
Enforcement Action Type: Clean-up and Abatement Order
Effective Date: 09/16/1998
Adoption/Issuance Date: Not reported
Achieve Date: Not reported
Termination Date: Not reported
ACL Issuance Date: Not reported
EPL Issuance Date: Not reported
Status: Active
Title: Enforcement - 2 019400N01
Description: CAO-SITE WILL CONDUCT PASSIVE FREE PRODUCT REMOVAL AND
BEGIN RISK MANAGEMENT MEASURES
Program: UNREGS
Latest Milestone Completion Date: Not reported
Of Programs1: 1
Total Assessment Amount: 0
Initial Assessed Amount: 0
Liability \$ Amount: 0
Project \$ Amount: 0
Liability \$ Paid: 0
Project \$ Completed: 0
Total \$ Paid/Completed Amount: 0

HIST CORTESE:

edr_fname: EK O TEK
edr_fadd1: 4200 ALAMEDA
City,State,Zip: OAKLAND, CA
Region: CORTESE
Facility County Code: 1
Reg By: LTNKA
Reg Id: 01-0551

edr_fname: CAO-EKTOTEK LUBE
edr_fadd1: 4200 ALAMEDA
City,State,Zip: OAKLAND, CA
Region: CORTESE
Facility County Code: 1
Reg By: WBC&D
Reg Id: 2 019400N01

CERS:

Name: FORMER EKOTEK LUBE
Address: 4200 ALAMEDA AVENUE
City,State,Zip: OAKLAND, CA 94601

Map ID
Direction
Distance
Elevation

MAP FINDINGS

Site

Database(s)

EDR ID Number
EPA ID Number

FORMER EKOTEK LUBE (Continued)

S101306623

Site ID: 199671
CERS ID: SL18330750
CERS Description: Cleanup Program Site

Affiliation:

Affiliation Type Desc: Regional Board Caseworker
Entity Name: Regional Water Board - SAN FRANCISCO BAY RWQCB (REGION 2)
Entity Title: Not reported
Affiliation Address: 1515 CLAY ST SUITE 1400
Affiliation City: OAKLAND
Affiliation State: CA
Affiliation Country: Not reported
Affiliation Zip: Not reported
Affiliation Phone: Not reported

AA146
NW
1/4-1/2
0.341 mi.
1798 ft.

**EKOTEK LUBE
4200 ALAMEDA AVENUE
OAKLAND, CA 94601**

**ENVIROSTOR
CPS-SLIC
CA BOND EXP. PLAN**

**S100833502
N/A**

Site 5 of 5 in cluster AA

**Relative:
Higher
Actual:
16 ft.**

ENVIROSTOR:
Name: EKOTEK LUBE
Address: 4200 ALAMEDA AVENUE
City,State,Zip: OAKLAND, CA 94601
Facility ID: 01290024
Status: Refer: RWQCB
Status Date: 07/01/1994
Site Code: Not reported
Site Type: Historical
Site Type Detailed: * Historical
Acres: Not reported
NPL: NO
Regulatory Agencies: NONE SPECIFIED
Lead Agency: NONE SPECIFIED
Program Manager: Not reported
Supervisor: Referred - Not Assigned
Division Branch: Cleanup Berkeley
Assembly: 18
Senate: 09
Special Program: Not reported
Restricted Use: NO
Site Mgmt Req: NONE SPECIFIED
Funding: Not reported
Latitude: 37.76840
Longitude: -122.2218
APN: 33-2203-4-2
Past Use: NONE SPECIFIED
Potential COC: NONE SPECIFIED
Confirmed COC: NONE SPECIFIED
Potential Description: NONE SPECIFIED
Alias Name: 33-2203-4-2
Alias Type: APN
Alias Name: CAT000613422
Alias Type: EPA Identification Number
Alias Name: SL18330750
Alias Type: GeoTracker Global ID

Map ID
Direction
Distance
Elevation

MAP FINDINGS

Site

Database(s)

EDR ID Number
EPA ID Number

EKOTEK LUBE (Continued)

S100833502

Alias Name: P23063
Alias Type: PCode
Alias Name: 01290024
Alias Type: Envirostor ID Number

Completed Info:

Completed Area Name: Not reported
Completed Sub Area Name: Not reported
Completed Document Type: Not reported
Completed Date: Not reported
Comments: Not reported

Future Area Name: Not reported
Future Sub Area Name: Not reported
Future Document Type: Not reported
Future Due Date: Not reported
Schedule Area Name: Not reported
Schedule Sub Area Name: Not reported
Schedule Document Type: Not reported
Schedule Due Date: Not reported
Schedule Revised Date: Not reported

SLIC REG 2:

Region: 2
Facility ID: 01S0132
Facility Status: Remedial action (cleanup) Underway
Date Closed: Not reported
Local Case #: Not reported
How Discovered: DVA
Leak Cause: Not reported
Leak Source: Not reported
Date Confirmed: Not reported
Date Prelim Site Assmnt Workplan Submitted: Not reported
Date Preliminary Site Assessment Began: Not reported
Date Pollution Characterization Began: Not reported
Date Remediation Plan Submitted: Not reported
Date Remedial Action Underway: Not reported
Date Post Remedial Action Monitoring Began: Not reported

CA BOND EXP. PLAN:

Reponsible Party: BACKLOG SITE CLEANUP PLANNING REPORT
Project Revenue Source Company: Not reported
Project Revenue Source Addr: Not reported
Project Revenue Source City,St,Zip: Not reported
Project Revenue Source Desc: This site is projected to be remediated by the responsible parties with reimbursement to DHS for its oversight and monitoring costs. If the RPs are unable to pay for remediation, another source of funds will need to be identified.
Site Description: Ekotek is a waste oil recovery and recycling facility. Waste oil and Stoddard's solvent were treated and stored onsite. Some of the hazardous waste may have spilled onto the soil.
Hazardous Waste Desc: Waste oil or solvents may contaminate soil and may contain benzene, toluene, phenol and lead.
Threat To Public Health & Env: Over 100,000 people live within a two mile radius of the site. A coastal wetland is located 4,000 feet away. Arrowhead Marsh is 1.4 miles away. The depth to ground water is from 5 to 28 feet. Approximately 18 irrigation and industrial wells are within 3 miles. The site is securely fenced and posted.

Map ID
 Direction
 Distance
 Elevation

MAP FINDINGS

Site

Database(s)

EDR ID Number
 EPA ID Number

EKOTEK LUBE (Continued)

S100833502

Site Activity Status: The RP has indicated an interest in rehabilitating the facility as a unit for treatment of oily waste water.

147
 NNE
 1/4-1/2
 0.350 mi.
 1850 ft.

ARROW SIGN COMPANY
1051 46TH AVE
OAKLAND, CA 94601

RCRA-SQG 1000343922
CPS-SLIC CAD009120544
FINDS
ECHO
HIST CORTESE
CERS

Relative:
Higher
Actual:
26 ft.

RCRA-SQG:
 Date Form Received by Agency: 20011203
 Handler Name: ARROW SIGN COMPANY
 Handler Address: 1051 46TH AVE
 Handler City,State,Zip: OAKLAND, CA 94601
 EPA ID: CAD009120544
 Contact Name: JASON BRANDOLINO
 Contact Address: 1051 46TH AVE
 Contact City,State,Zip: OAKLAND, CA 94601
 Contact Telephone: 510-533-7693
 Contact Fax: Not reported
 Contact Email: Not reported
 Contact Title: Not reported
 EPA Region: 09
 Land Type: Private
 Federal Waste Generator Description: Small Quantity Generator
 Non-Notifier: Not reported
 Biennial Report Cycle: Not reported
 Accessibility: Not reported
 Active Site Indicator: Handler Activities
 State District Owner: Not reported
 State District: Not reported
 Mailing Address: 1051 46TH AVE
 Mailing City,State,Zip: OAKLAND, CA 94601
 Owner Name: CHARLES F STERNE
 Owner Type: Private
 Operator Name: Not reported
 Operator Type: Not reported
 Short-Term Generator Activity: No
 Importer Activity: No
 Mixed Waste Generator: No
 Transporter Activity: No
 Transfer Facility Activity: No
 Recycler Activity with Storage: No
 Small Quantity On-Site Burner Exemption: No
 Smelting Melting and Refining Furnace Exemption: No
 Underground Injection Control: No
 Off-Site Waste Receipt: No
 Universal Waste Indicator: No
 Universal Waste Destination Facility: No
 Federal Universal Waste: No
 Active Site Fed-Reg Treatment Storage and Disposal Facility: Not reported
 Active Site Converter Treatment storage and Disposal Facility: Not reported
 Active Site State-Reg Treatment Storage and Disposal Facility: Not reported
 Active Site State-Reg Handler: ---
 Federal Facility Indicator: Not reported
 Hazardous Secondary Material Indicator: NN
 Sub-Part K Indicator: Not reported

Map ID
 Direction
 Distance
 Elevation

MAP FINDINGS

Site

Database(s)

EDR ID Number
 EPA ID Number

ARROW SIGN COMPANY (Continued)

1000343922

Commercial TSD Indicator:	No
Treatment Storage and Disposal Type:	Not reported
2018 GPRA Permit Baseline:	Not on the Baseline
2018 GPRA Renewals Baseline:	Not on the Baseline
Permit Renewals Workload Universe:	Not reported
Permit Workload Universe:	Not reported
Permit Progress Universe:	Not reported
Post-Closure Workload Universe:	Not reported
Closure Workload Universe:	Not reported
202 GPRA Corrective Action Baseline:	No
Corrective Action Workload Universe:	No
Subject to Corrective Action Universe:	No
Non-TSDFs Where RCRA CA has Been Imposed Universe:	No
TSDFs Potentially Subject to CA Under 3004 (u)/(v) Universe:	No
TSDFs Only Subject to CA under Discretionary Auth Universe:	No
Corrective Action Priority Ranking:	No NCAPS ranking
Environmental Control Indicator:	No
Institutional Control Indicator:	No
Human Exposure Controls Indicator:	N/A
Groundwater Controls Indicator:	N/A
Operating TSDF Universe:	Not reported
Full Enforcement Universe:	Not reported
Significant Non-Complier Universe:	No
Unaddressed Significant Non-Complier Universe:	No
Addressed Significant Non-Complier Universe:	No
Significant Non-Complier With a Compliance Schedule Universe:	No
Financial Assurance Required:	Not reported
Handler Date of Last Change:	20021007
Recognized Trader-Importer:	No
Recognized Trader-Exporter:	No
Importer of Spent Lead Acid Batteries:	No
Exporter of Spent Lead Acid Batteries:	No
Recycler Activity Without Storage:	Not reported
Manifest Broker:	Not reported
Sub-Part P Indicator:	No

Hazardous Waste Summary:

Waste Code: D035
 Waste Description: METHYL ETHYL KETONE

Waste Code: F003
 Waste Description: THE FOLLOWING SPENT NONHALOGENATED SOLVENTS: XYLENE, ACETONE, ETHYL ACETATE, ETHYL BENZENE, ETHYL ETHER, METHYL ISOBUTYL KETONE, N-BUTYL ALCOHOL, CYCLOHEXANONE, AND METHANOL; ALL SPENT SOLVENT MIXTURES/BLENDS CONTAINING, BEFORE USE, ONLY THE ABOVE SPENT NONHALOGENATED SOLVENTS; AND ALL SPENT SOLVENT MIXTURES/BLENDS CONTAINING, BEFORE USE, ONE OR MORE OF THE ABOVE NONHALOGENATED SOLVENTS, AND A TOTAL OF TEN PERCENT OR MORE (BY VOLUME) OF ONE OR MORE OF THOSE SOLVENTS LISTED IN F001, F002, F004, AND F005; AND STILL BOTTOMS FROM THE RECOVERY OF THESE SPENT SOLVENTS AND SPENT SOLVENT MIXTURES.

Waste Code: F005
 Waste Description: THE FOLLOWING SPENT NONHALOGENATED SOLVENTS: TOLUENE, METHYL ETHYL KETONE, CARBON DISULFIDE, ISOBUTANOL, PYRIDINE, BENZENE, 2-ETHOXYETHANOL, AND 2-NITROPROPANE; ALL SPENT SOLVENT MIXTURES/BLENDS

Map ID
Direction
Distance
Elevation

MAP FINDINGS

Site

Database(s)

EDR ID Number
EPA ID Number

ARROW SIGN COMPANY (Continued)

1000343922

CONTAINING, BEFORE USE, A TOTAL OF TEN PERCENT OR MORE (BY VOLUME) OF ONE OR MORE OF THE ABOVE NONHALOGENATED SOLVENTS OR THOSE SOLVENTS LISTED IN F001, F002, OR F004; AND STILL BOTTOMS FROM THE RECOVERY OF THESE SPENT SOLVENTS AND SPENT SOLVENT MIXTURES.

Handler - Owner Operator:

Owner/Operator Indicator:	Operator
Owner/Operator Name:	NOT REQUIRED
Legal Status:	Private
Date Became Current:	Not reported
Date Ended Current:	Not reported
Owner/Operator Address:	NOT REQUIRED
Owner/Operator City,State,Zip:	NOT REQUIRED, ME 99999
Owner/Operator Telephone:	415-555-1212
Owner/Operator Telephone Ext:	Not reported
Owner/Operator Fax:	Not reported
Owner/Operator Email:	Not reported

Owner/Operator Indicator:	Owner
Owner/Operator Name:	CHARLES F STERNE
Legal Status:	Private
Date Became Current:	Not reported
Date Ended Current:	Not reported
Owner/Operator Address:	1051 46TH AVE
Owner/Operator City,State,Zip:	OAKLAND, CA 94601
Owner/Operator Telephone:	510-533-7693
Owner/Operator Telephone Ext:	Not reported
Owner/Operator Fax:	Not reported
Owner/Operator Email:	Not reported

Historic Generators:

Receive Date:	19960901
Handler Name:	ARROW SIGN COMPANY
Federal Waste Generator Description:	Small Quantity Generator
State District Owner:	Not reported
Large Quantity Handler of Universal Waste:	No
Recognized Trader Importer:	No
Recognized Trader Exporter:	No
Spent Lead Acid Battery Importer:	No
Spent Lead Acid Battery Exporter:	No
Current Record:	No
Non Storage Recycler Activity:	Not reported
Electronic Manifest Broker:	Not reported

Receive Date:	20011203
Handler Name:	ARROW SIGN COMPANY
Federal Waste Generator Description:	Small Quantity Generator
State District Owner:	Not reported
Large Quantity Handler of Universal Waste:	No
Recognized Trader Importer:	No
Recognized Trader Exporter:	No
Spent Lead Acid Battery Importer:	No
Spent Lead Acid Battery Exporter:	No
Current Record:	Yes
Non Storage Recycler Activity:	Not reported
Electronic Manifest Broker:	Not reported

Map ID
Direction
Distance
Elevation

MAP FINDINGS

Site

Database(s)

EDR ID Number
EPA ID Number

ARROW SIGN COMPANY (Continued)

1000343922

List of NAICS Codes and Descriptions:

NAICS Code: 33995
NAICS Description: SIGN MANUFACTURING

Facility Has Received Notices of Violation:

Found Violation: No
Agency Which Determined Violation: Not reported
Violation Short Description: Not reported
Date Violation was Determined: Not reported
Actual Return to Compliance Date: Not reported
Return to Compliance Qualifier: Not reported
Violation Responsible Agency: Not reported
Scheduled Compliance Date: Not reported
Enforcement Identifier: Not reported
Date of Enforcement Action: Not reported
Enforcement Responsible Agency: Not reported
Enforcement Docket Number: Not reported
Enforcement Attorney: Not reported
Corrective Action Component: Not reported
Appeal Initiated Date: Not reported
Appeal Resolution Date: Not reported
Disposition Status Date: Not reported
Disposition Status: Not reported
Disposition Status Description: Not reported
Consent/Final Order Sequence Number: Not reported
Consent/Final Order Respondent Name: Not reported
Consent/Final Order Lead Agency: Not reported
Enforcement Type: Not reported
Enforcement Responsible Person: Not reported
Enforcement Responsible Sub-Organization: Not reported
SEP Sequence Number: Not reported
SEP Expenditure Amount: Not reported
SEP Scheduled Completion Date: Not reported
SEP Actual Date: Not reported
SEP Defaulted Date: Not reported
SEP Type: Not reported
SEP Type Description: Not reported
Proposed Amount: Not reported
Final Monetary Amount: Not reported
Paid Amount: Not reported
Final Count: Not reported
Final Amount: Not reported

Found Violation: No
Agency Which Determined Violation: Not reported
Violation Short Description: Not reported
Date Violation was Determined: Not reported
Actual Return to Compliance Date: Not reported
Return to Compliance Qualifier: Not reported
Violation Responsible Agency: Not reported
Scheduled Compliance Date: Not reported
Enforcement Identifier: Not reported
Date of Enforcement Action: Not reported
Enforcement Responsible Agency: Not reported
Enforcement Docket Number: Not reported
Enforcement Attorney: Not reported

Map ID
Direction
Distance
Elevation

MAP FINDINGS

Site

Database(s)

EDR ID Number
EPA ID Number

ARROW SIGN COMPANY (Continued)

1000343922

Corrective Action Component: Not reported
Appeal Initiated Date: Not reported
Appeal Resolution Date: Not reported
Disposition Status Date: Not reported
Disposition Status: Not reported
Disposition Status Description: Not reported
Consent/Final Order Sequence Number: Not reported
Consent/Final Order Respondent Name: Not reported
Consent/Final Order Lead Agency: Not reported
Enforcement Type: Not reported
Enforcement Responsible Person: Not reported
Enforcement Responsible Sub-Organization: Not reported
SEP Sequence Number: Not reported
SEP Expenditure Amount: Not reported
SEP Scheduled Completion Date: Not reported
SEP Actual Date: Not reported
SEP Defaulted Date: Not reported
SEP Type: Not reported
SEP Type Description: Not reported
Proposed Amount: Not reported
Final Monetary Amount: Not reported
Paid Amount: Not reported
Final Count: Not reported
Final Amount: Not reported

Evaluation Action Summary:

Evaluation Date: 19910416
Evaluation Responsible Agency: State Contractor/Grantee
Found Violation: No
Evaluation Type Description: COMPLIANCE EVALUATION INSPECTION ON-SITE
Evaluation Responsible Person Identifier: R9
Evaluation Responsible Sub-Organization: Not reported
Actual Return to Compliance Date: Not reported
Scheduled Compliance Date: Not reported
Date of Request: Not reported
Date Response Received: Not reported
Request Agency: Not reported
Former Citation: Not reported

Evaluation Date: 19940920
Evaluation Responsible Agency: State Contractor/Grantee
Found Violation: No
Evaluation Type Description: COMPLIANCE EVALUATION INSPECTION ON-SITE
Evaluation Responsible Person Identifier: R9
Evaluation Responsible Sub-Organization: Not reported
Actual Return to Compliance Date: Not reported
Scheduled Compliance Date: Not reported
Date of Request: Not reported
Date Response Received: Not reported
Request Agency: Not reported
Former Citation: Not reported

SLIC REG 2:

Region: 2
Facility ID: SLT2O149155

Map ID
Direction
Distance
Elevation

MAP FINDINGS

Site

Database(s)

EDR ID Number
EPA ID Number

ARROW SIGN COMPANY (Continued)

1000343922

Facility Status: Leak being confirmed
Date Closed: Not reported
Local Case #: Not reported
How Discovered: Not reported
Leak Cause: Not reported
Leak Source: Not reported
Date Confirmed: Not reported
Date Prelim Site Assmnt Workplan Submitted: Not reported
Date Preliminary Site Assessment Began: Not reported
Date Pollution Characterization Began: Not reported
Date Remediation Plan Submitted: Not reported
Date Remedial Action Underway: Not reported
Date Post Remedial Action Monitoring Began: Not reported

CPS-SLIC:

Name: ARROW SIGN COMPANY
Address: 1046 45TH AVE
City,State,Zip: OAKLAND, CA 94607
Region: STATE
Facility Status: Completed - Case Closed
Status Date: 06/04/2009
Global Id: SLT2O149155
Lead Agency: SAN FRANCISCO BAY RWQCB (REGION 2)
Lead Agency Case Number: Not reported
Latitude: 37.769883
Longitude: -122.214093
Case Type: Cleanup Program Site
Case Worker: UUU
Local Agency: Not reported
RB Case Number: SLT2O149155
File Location: Regional Board
Potential Media Affected: Not reported
Potential Contaminants of Concern: * Other Spill
Site History: Not reported

Click here to access the California GeoTracker records for this facility:

FINDS:

Registry ID: 110064296685

Click Here:

Environmental Interest/Information System:

RCRAInfo is a national information system that supports the Resource Conservation and Recovery Act (RCRA) program through the tracking of events and activities related to facilities that generate, transport, and treat, store, or dispose of hazardous waste. RCRAInfo allows RCRA program staff to track the notification, permit, compliance, and corrective action activities required under RCRA.
STATE MASTER

Click this hyperlink while viewing on your computer to access additional FINDS: detail in the EDR Site Report.

ECHO:

Envid: 1000343922
Registry ID: 110064296685

Map ID
Direction
Distance
Elevation

MAP FINDINGS

Site

Database(s)

EDR ID Number
EPA ID Number

ARROW SIGN COMPANY (Continued)

1000343922

DFR URL: <http://echo.epa.gov/detailed-facility-report?fid=110064296685>
Name: ARROW SIGN COMPANY
Address: 1051 46TH AVE
City,State,Zip: OAKLAND, CA 94601

HIST CORTESE:
edr_fname: FACILITY 2230-1
edr_fadd1: 1046 45TH
City,State,Zip: OAKLAND, CA 94601
Region: CORTESE
Facility County Code: 1
Reg By: LTNKA
Reg Id: 2593

CERS:
Name: ARROW SIGN COMPANY
Address: 1046 45TH AVE
City,State,Zip: OAKLAND, CA 94607
Site ID: 224934
CERS ID: SLT2O149155
CERS Description: Cleanup Program Site

Affiliation:
Affiliation Type Desc: Regional Board Caseworker
Entity Name: Regional Water Board - SAN FRANCISCO BAY RWQCB (REGION 2)
Entity Title: Not reported
Affiliation Address: 1515 CLAY ST SUITE 1400
Affiliation City: OAKLAND
Affiliation State: CA
Affiliation Country: Not reported
Affiliation Zip: Not reported
Affiliation Phone: Not reported

148
East
1/4-1/2
0.351 mi.
1852 ft.

A-PARATRANSIT
829 54TH AVENUE
OAKLAND, CA 94601

LUST **S106661082**
Alameda County CS **N/A**
Cortese
CERS

Relative:
Higher
Actual:
12 ft.

LUST:
Name: A-PARATRANSIT
Address: 829 54TH AVENUE
City,State,Zip: OAKLAND, CA 94601
Lead Agency: SAN FRANCISCO BAY RWQCB (REGION 2)
Case Type: LUST Cleanup Site
Geo Track: http://geotracker.waterboards.ca.gov/profile_report.asp?global_id=T06019756712
Global Id: T06019756712
Latitude: 37.764316
Longitude: -122.210017
Status: Open - Site Assessment
Status Date: 04/21/2004
Case Worker: SGG
RB Case Number: 01-3599
Local Agency: Not reported
File Location: All Files are on GeoTracker or in the Local Agency Database
Local Case Number: Not reported

Map ID
Direction
Distance
Elevation

MAP FINDINGS

Site

Database(s)

EDR ID Number
EPA ID Number

A-PARATRANSIT (Continued)

S106661082

Potential Media Affect: Other Groundwater (uses other than drinking water)
Potential Contaminants of Concern: Benzene, Gasoline
Site History: Not all historic documents for the fuel leak case may be available on GeoTracker. A more complete historic case file for this site is located on the Alameda County Environmental Health website at: <http://ehgis.acgov.org/dehpublic/dehpublic.jsp>. In February 2003 five USTs were removed from the site and confirmation soil sampling detected significantly elevated levels of petroleum hydrocarbon contamination. No site characterization, source removal or remedial action has been completed.

LUST:

Global Id: T06019756712
Contact Type: Regional Board Caseworker
Contact Name: SUNNY GRUNLOH
Organization Name: SAN FRANCISCO BAY RWQCB (REGION 2)
Address: 1515 Clay Street, Suite 1400
City: OAKLAND
Email: sunny.grunloh@waterboards.ca.gov
Phone Number: 5106222350

LUST:

Global Id: T06019756712
Action Type: ENFORCEMENT
Date: 07/24/2009
Action: Staff Letter - #20090724

Global Id: T06019756712
Action Type: ENFORCEMENT
Date: 12/13/2016
Action: 13267 Requirement

Global Id: T06019756712
Action Type: ENFORCEMENT
Date: 09/12/2019
Action: Verbal Enforcement

Global Id: T06019756712
Action Type: ENFORCEMENT
Date: 05/06/2021
Action: 13267 Requirement

Global Id: T06019756712
Action Type: Other
Date: 02/03/2003
Action: Leak Reported

Global Id: T06019756712
Action Type: RESPONSE
Date: 04/18/2019
Action: Soil Vapor Intrusion Investigation Report

Global Id: T06019756712
Action Type: ENFORCEMENT
Date: 01/26/2011
Action: Notice of Violation - #20110126

Map ID
Direction
Distance
Elevation

MAP FINDINGS

Site

Database(s)

EDR ID Number
EPA ID Number

A-PARATRANSIT (Continued)

S106661082

Global Id:	T06019756712
Action Type:	ENFORCEMENT
Date:	05/12/2004
Action:	Staff Letter - #20040512
Global Id:	T06019756712
Action Type:	ENFORCEMENT
Date:	02/14/2011
Action:	Email Correspondence
Global Id:	T06019756712
Action Type:	ENFORCEMENT
Date:	08/19/2003
Action:	Notice of Responsibility
Global Id:	T06019756712
Action Type:	ENFORCEMENT
Date:	03/15/2017
Action:	13267 Requirement
Global Id:	T06019756712
Action Type:	ENFORCEMENT
Date:	12/14/2016
Action:	Technical Correspondence / Assistance / Other
Global Id:	T06019756712
Action Type:	ENFORCEMENT
Date:	01/12/2017
Action:	Staff Letter
Global Id:	T06019756712
Action Type:	ENFORCEMENT
Date:	11/15/1991
Action:	Technical Correspondence / Assistance / Other
Global Id:	T06019756712
Action Type:	ENFORCEMENT
Date:	07/16/2018
Action:	Staff Letter
Global Id:	T06019756712
Action Type:	ENFORCEMENT
Date:	02/25/2019
Action:	Staff Letter
Global Id:	T06019756712
Action Type:	ENFORCEMENT
Date:	03/29/2018
Action:	Staff Letter
Global Id:	T06019756712
Action Type:	ENFORCEMENT
Date:	02/22/2018
Action:	Verbal Enforcement
Global Id:	T06019756712
Action Type:	ENFORCEMENT

Map ID
Direction
Distance
Elevation

MAP FINDINGS

Site

Database(s)

EDR ID Number
EPA ID Number

A-PARATRANSIT (Continued)

S106661082

Date: 09/26/2017
Action: Verbal Enforcement

Global Id: T06019756712
Action Type: RESPONSE
Date: 08/10/2009
Action: Electronic Reporting Submittal Due

Global Id: T06019756712
Action Type: RESPONSE
Date: 04/21/2004
Action: Preliminary Site Assessment Workplan - Addendum

Global Id: T06019756712
Action Type: RESPONSE
Date: 05/28/2003
Action: Tank Removal Report / UST Sampling Report

Global Id: T06019756712
Action Type: RESPONSE
Date: 12/30/2003
Action: Preliminary Site Assessment Workplan

Global Id: T06019756712
Action Type: RESPONSE
Date: 05/12/2004
Action: Correspondence

Global Id: T06019756712
Action Type: RESPONSE
Date: 01/06/2014
Action: Electronic Reporting Submittal Due

Global Id: T06019756712
Action Type: RESPONSE
Date: 03/16/1990
Action: Other Report / Document

Global Id: T06019756712
Action Type: RESPONSE
Date: 02/27/2003
Action: Other Report / Document

Global Id: T06019756712
Action Type: RESPONSE
Date: 01/06/2014
Action: Soil and Water Investigation Report

Global Id: T06019756712
Action Type: RESPONSE
Date: 02/08/2006
Action: Other Report / Document

Global Id: T06019756712
Action Type: RESPONSE
Date: 12/31/2019
Action: Well Installation Report

Map ID
Direction
Distance
Elevation

MAP FINDINGS

Site

Database(s)

EDR ID Number
EPA ID Number

A-PARATRANSIT (Continued)

S106661082

Global Id: T06019756712
Action Type: RESPONSE
Date: 02/13/2017
Action: Electronic Reporting Submittal Due

Global Id: T06019756712
Action Type: ENFORCEMENT
Date: 07/03/2008
Action: Technical Correspondence / Assistance / Other - #20080703

Global Id: T06019756712
Action Type: ENFORCEMENT
Date: 12/06/2018
Action: 13267 Requirement

Global Id: T06019756712
Action Type: ENFORCEMENT
Date: 02/29/2016
Action: 13267 Requirement

Global Id: T06019756712
Action Type: ENFORCEMENT
Date: 11/02/2017
Action: Email Correspondence

Global Id: T06019756712
Action Type: ENFORCEMENT
Date: 06/16/2017
Action: Technical Correspondence / Assistance / Other

Global Id: T06019756712
Action Type: ENFORCEMENT
Date: 06/25/2018
Action: File review

Global Id: T06019756712
Action Type: ENFORCEMENT
Date: 10/09/2018
Action: Notice of Violation

Global Id: T06019756712
Action Type: ENFORCEMENT
Date: 09/25/2017
Action: Site Visit / Inspection / Sampling

Global Id: T06019756712
Action Type: ENFORCEMENT
Date: 05/22/2019
Action: 13267 Requirement

Global Id: T06019756712
Action Type: Other
Date: 02/03/2003
Action: Leak Stopped

Global Id: T06019756712
Action Type: ENFORCEMENT

Map ID
Direction
Distance
Elevation

MAP FINDINGS

Site

Database(s)

EDR ID Number
EPA ID Number

A-PARATRANSIT (Continued)

S106661082

Date: 06/12/2013
Action: Site Visit / Inspection / Sampling

Global Id: T06019756712
Action Type: ENFORCEMENT
Date: 06/27/2014
Action: File review

Global Id: T06019756712
Action Type: ENFORCEMENT
Date: 06/09/2017
Action: Staff Letter

Global Id: T06019756712
Action Type: ENFORCEMENT
Date: 07/21/2017
Action: Staff Letter

Global Id: T06019756712
Action Type: ENFORCEMENT
Date: 06/26/2017
Action: Staff Letter

Global Id: T06019756712
Action Type: ENFORCEMENT
Date: 09/27/2019
Action: 13267 Requirement

Global Id: T06019756712
Action Type: ENFORCEMENT
Date: 08/13/2020
Action: Staff Letter

Global Id: T06019756712
Action Type: RESPONSE
Date: 04/01/2011
Action: Electronic Reporting Submittal Due

Global Id: T06019756712
Action Type: ENFORCEMENT
Date: 07/24/2009
Action: Notice of Violation - #20090724

Global Id: T06019756712
Action Type: ENFORCEMENT
Date: 12/04/2009
Action: File review

Global Id: T06019756712
Action Type: ENFORCEMENT
Date: 03/28/2012
Action: Referral to Regional Board - #20120328

Global Id: T06019756712
Action Type: ENFORCEMENT
Date: 10/20/2016
Action: PRP Search Report

Map ID
Direction
Distance
Elevation

MAP FINDINGS

Site

Database(s)

EDR ID Number
EPA ID Number

A-PARATRANSIT (Continued)

S106661082

Global Id:	T06019756712
Action Type:	ENFORCEMENT
Date:	11/08/2013
Action:	13267 Requirement
Global Id:	T06019756712
Action Type:	ENFORCEMENT
Date:	06/21/2016
Action:	Technical Correspondence / Assistance / Other
Global Id:	T06019756712
Action Type:	ENFORCEMENT
Date:	02/14/2017
Action:	Staff Letter
Global Id:	T06019756712
Action Type:	ENFORCEMENT
Date:	02/08/2017
Action:	Technical Correspondence / Assistance / Other
Global Id:	T06019756712
Action Type:	ENFORCEMENT
Date:	04/22/2011
Action:	Other Report
Global Id:	T06019756712
Action Type:	Other
Date:	02/03/2003
Action:	Leak Discovery
Global Id:	T06019756712
Action Type:	RESPONSE
Date:	08/06/2021
Action:	Soil Vapor Intrusion Investigation Workplan
Global Id:	T06019756712
Action Type:	RESPONSE
Date:	08/21/2019
Action:	Well Installation Workplan - Regulator Responded
Global Id:	T06019756712
Action Type:	RESPONSE
Date:	11/14/2018
Action:	Site Investigation Workplan - Regulator Responded
Global Id:	T06019756712
Action Type:	RESPONSE
Date:	03/14/2017
Action:	Preliminary Site Assessment Workplan - Regulator Responded
Global Id:	T06019756712
Action Type:	RESPONSE
Date:	07/07/2017
Action:	Soil and Water Investigation Report - Regulator Responded
Global Id:	T06019756712
Action Type:	REMEDIATION

Map ID
Direction
Distance
Elevation

MAP FINDINGS

Site

Database(s)

EDR ID Number
EPA ID Number

A-PARATRANSIT (Continued)

S106661082

Date: 02/05/2003
Action: Other (Use Description Field)

LUST:

Global Id: T06019756712
Status: Open - Case Begin Date
Status Date: 02/03/2003

Global Id: T06019756712
Status: Open - Site Assessment
Status Date: 03/25/2003

Global Id: T06019756712
Status: Open - Site Assessment
Status Date: 12/30/2003

Global Id: T06019756712
Status: Open - Site Assessment
Status Date: 04/21/2004

Alameda County CS:

Name: A-PARATRANSIT
Address: 829 54TH AVE
City,State,Zip: OAKLAND, CA 94601
Status: Leak Confirmation
Record Id: RO0002570
PE: 5602
Facility Status: Leak Confirmation
Latitude: 37.763970955
Longitude: -122.21029534

Name: A-PARATRANSIT
Address: 829 54TH AVE
City,State,Zip: OAKLAND, CA 94601
Status: 11
Record Id: RO0002570
PE: 5602
Facility Status: Not reported
Latitude: 37.763970955
Longitude: -122.21029534

Name: A-PARATRANSIT
Address: 829 54TH AVE
City,State,Zip: OAKLAND, CA 94601
Status: Pollution Characterization
Record Id: RO0002570
PE: 5602
Facility Status: Pollution Characterization
Latitude: 37.763970955
Longitude: -122.21029534

CORTESE:

Name: A-PARATRANSIT
Address: 829 54TH AVENUE
City,State,Zip: OAKLAND, CA 94601

Map ID
 Direction
 Distance
 Elevation

MAP FINDINGS

Site

Database(s)

EDR ID Number
 EPA ID Number

A-PARATRANSIT (Continued)

S106661082

Region: CORTESE
 Envirostor Id: Not reported
 Global ID: T06019756712
 Site/Facility Type: LUST CLEANUP SITE
 Cleanup Status: OPEN - SITE ASSESSMENT
 Status Date: Not reported
 Site Code: Not reported
 Latitude: Not reported
 Longitude: Not reported
 Owner: Not reported
 Enf Type: Not reported
 Swat R: Not reported
 Flag: active
 Order No: Not reported
 Waste Discharge System No: Not reported
 Effective Date: Not reported
 Region 2: Not reported
 WID Id: Not reported
 Solid Waste Id No: Not reported
 Waste Management Uit Name: Not reported
 File Name: Active Open

CERS:

Name: A-PARATRANSIT
 Address: 829 54TH AVENUE
 City,State,Zip: OAKLAND, CA 94601
 Site ID: 261077
 CERS ID: T06019756712
 CERS Description: Leaking Underground Storage Tank Cleanup Site

Affiliation:

Affiliation Type Desc: Regional Board Caseworker
 Entity Name: BARBARA SIEMINSKI - SAN FRANCISCO BAY RWQCB (REGION 2)
 Entity Title: Not reported
 Affiliation Address: 1515 CLAY STREET, SUITE 1400
 Affiliation City: OAKLAND
 Affiliation State: CA
 Affiliation Country: Not reported
 Affiliation Zip: Not reported
 Affiliation Phone: Not reported

AC149 HIGH STREET
West 344 HIGH ST
1/4-1/2 OAKLAND, CA 94601
0.352 mi.
1857 ft. **Site 1 of 2 in cluster AC**
Relative:
Lower
Actual:
7 ft.

LUST S101624286
Alameda County CS N/A
SWEEPS UST
HIST UST
CA FID UST
CHMIRS
Cortese
HIST CORTESE
NPDES
WDS
CIWQS
CERS

LUST:

Name: GALLAGHER & BURK INC
 Address: 344 HIGH

Map ID
Direction
Distance
Elevation

MAP FINDINGS

Site

Database(s)

EDR ID Number
EPA ID Number

HIGH STREET (Continued)

S101624286

City,State,Zip: OAKLAND, CA 94601
Lead Agency: ALAMEDA COUNTY LOP
Case Type: LUST Cleanup Site
Geo Track: http://geotracker.waterboards.ca.gov/profile_report.asp?global_id=T0600100622
Global Id: T0600100622
Latitude: 37.764849
Longitude: -122.22292
Status: Completed - Case Closed
Status Date: 01/27/1995
Case Worker: Not reported
RB Case Number: 01-0677
Local Agency: Not reported
File Location: All Files are on GeoTracker or in the Local Agency Database
Local Case Number: RO0001178
Potential Media Affect: Other Groundwater (uses other than drinking water)
Potential Contaminants of Concern: Waste Oil / Motor / Hydraulic / Lubricating
Site History: Not reported

LUST:

Global Id: T0600100622
Contact Type: Regional Board Caseworker
Contact Name: Regional Water Board
Organization Name: SAN FRANCISCO BAY RWQCB (REGION 2)
Address: 1515 CLAY ST SUITE 1400
City: OAKLAND
Email: Not reported
Phone Number: Not reported

LUST:

Global Id: T0600100622
Action Type: ENFORCEMENT
Date: 03/13/1992
Action: Notice of Reimbursement

Global Id: T0600100622
Action Type: RESPONSE
Date: 04/19/2019
Action: Other Report / Document

Global Id: T0600100622
Action Type: RESPONSE
Date: 11/17/2009
Action: Soil and Water Investigation Report

Global Id: T0600100622
Action Type: Other
Date: 11/15/1990
Action: Leak Reported

Global Id: T0600100622
Action Type: ENFORCEMENT
Date: 01/20/1995
Action: Closure/No Further Action Letter

Global Id: T0600100622
Action Type: REMEDIATION
Date: 09/09/9999

Map ID
Direction
Distance
Elevation

MAP FINDINGS

Site

Database(s)

EDR ID Number
EPA ID Number

HIGH STREET (Continued)

S101624286

Action: Excavation

LUST:

Global Id: T0600100622
Status: Open - Case Begin Date
Status Date: 11/15/1990

Global Id: T0600100622
Status: Completed - Case Closed
Status Date: 01/27/1995

Alameda County CS:

Name: GALLAGHER & BURK INC
Address: 344 HIGH ST
City,State,Zip: OAKLAND, CA 94601
Status: Case Closed
Record Id: RO0001178
PE: 5602
Facility Status: Case Closed
Latitude: 37.765153138
Longitude: -122.22403038

SWEEPS UST:

Name: HIGH STREET
Address: 344 HIGH ST
City: OAKLAND
Status: Active
Comp Number: 8387
Number: 9
Board Of Equalization: 44-000114
Referral Date: 07-01-85
Action Date: Not reported
Created Date: 02-29-88
Owner Tank Id: 50-1
SWRCB Tank Id: 01-000-008387-000001
Tank Status: A
Capacity: 500
Active Date: 07-01-85
Tank Use: OIL
STG: W
Content: WASTE OIL
Number Of Tanks: 7

Name: HIGH STREET
Address: 344 HIGH ST
City: OAKLAND
Status: Active
Comp Number: 8387
Number: 9
Board Of Equalization: 44-000114
Referral Date: 07-01-85
Action Date: Not reported
Created Date: 02-29-88
Owner Tank Id: 50-2
SWRCB Tank Id: 01-000-008387-000002

Map ID
Direction
Distance
Elevation

MAP FINDINGS

Site

Database(s)

EDR ID Number
EPA ID Number

HIGH STREET (Continued)

S101624286

Tank Status: A
Capacity: 10000
Active Date: 07-01-85
Tank Use: M.V. FUEL
STG: P
Content: REG UNLEADED
Number Of Tanks: Not reported

Name: HIGH STREET
Address: 344 HIGH ST
City: OAKLAND
Status: Active
Comp Number: 8387
Number: 9
Board Of Equalization: 44-000114
Referral Date: 07-01-85
Action Date: Not reported
Created Date: 02-29-88
Owner Tank Id: 50-3
SWRCB Tank Id: 01-000-008387-000003
Tank Status: A
Capacity: 10000
Active Date: 07-01-85
Tank Use: M.V. FUEL
STG: P
Content: DIESEL
Number Of Tanks: Not reported

Name: HIGH STREET
Address: 344 HIGH ST
City: OAKLAND
Status: Active
Comp Number: 8387
Number: 9
Board Of Equalization: 44-000114
Referral Date: 07-01-85
Action Date: Not reported
Created Date: 02-29-88
Owner Tank Id: 50-4
SWRCB Tank Id: 01-000-008387-000004
Tank Status: A
Capacity: 10000
Active Date: 07-01-85
Tank Use: M.V. FUEL
STG: P
Content: DIESEL
Number Of Tanks: Not reported

Name: HIGH STREET
Address: 344 HIGH ST
City: OAKLAND
Status: Active
Comp Number: 8387
Number: 9
Board Of Equalization: 44-000114
Referral Date: 07-01-85
Action Date: Not reported

Map ID
Direction
Distance
Elevation

MAP FINDINGS

Site

Database(s)

EDR ID Number
EPA ID Number

HIGH STREET (Continued)

S101624286

Created Date: 02-29-88
Owner Tank Id: 50-5
SWRCB Tank Id: 01-000-008387-000005
Tank Status: A
Capacity: 12000
Active Date: 07-01-85
Tank Use: UNKNOWN
STG: P
Content: Not reported
Number Of Tanks: Not reported

Name: HIGH STREET
Address: 344 HIGH ST
City: OAKLAND
Status: Active
Comp Number: 8387
Number: 9
Board Of Equalization: 44-000114
Referral Date: 07-01-85
Action Date: Not reported
Created Date: 02-29-88
Owner Tank Id: 50-6
SWRCB Tank Id: 01-000-008387-000006
Tank Status: A
Capacity: 30000
Active Date: 07-01-85
Tank Use: UNKNOWN
STG: P
Content: Not reported
Number Of Tanks: Not reported

Name: HIGH STREET
Address: 344 HIGH ST
City: OAKLAND
Status: Active
Comp Number: 8387
Number: 9
Board Of Equalization: 44-000114
Referral Date: 07-01-85
Action Date: Not reported
Created Date: 02-29-88
Owner Tank Id: 50-7
SWRCB Tank Id: 01-000-008387-000007
Tank Status: A
Capacity: 5000
Active Date: 07-01-85
Tank Use: M.V. FUEL
STG: P
Content: Not reported
Number Of Tanks: Not reported

HIST UST:

Name: HIGH STREET
Address: 344 HIGH STREET
City,State,Zip: OAKLAND, CA 94601
File Number: 00035FD8
URL: <http://geotracker.waterboards.ca.gov/ustpdfs/pdf/00035FD8.pdf>

Map ID
Direction
Distance
Elevation

MAP FINDINGS

Site

Database(s)

EDR ID Number
EPA ID Number

HIGH STREET (Continued)

S101624286

Region: Not reported
Facility ID: Not reported
Facility Type: Not reported
Other Type: Not reported
Contact Name: Not reported
Telephone: Not reported
Owner Name: Not reported
Owner Address: Not reported
Owner City,St,Zip: Not reported
Total Tanks: Not reported

Tank Num: Not reported
Container Num: Not reported
Year Installed: Not reported
Tank Capacity: Not reported
Tank Used for: Not reported
Type of Fuel: Not reported
Container Construction Thickness: Not reported
Leak Detection: Not reported

[Click here for Geo Tracker PDF:](#)

CA FID UST:

Facility ID: 01000799
Regulated By: UTNKA
Regulated ID: 00008387
Cortese Code: Not reported
SIC Code: Not reported
Facility Phone: 4152610466
Mail To: Not reported
Mailing Address: P O BOX
Mailing Address 2: Not reported
Mailing City,St,Zip: OAKLAND 94601
Contact: Not reported
Contact Phone: Not reported
DUNS Number: Not reported
NPDES Number: Not reported
EPA ID: Not reported
Comments: Not reported
Status: Active

CHMIRS:

Name: Not reported
Address: 344 HIGH STREET
City,State,Zip: OAKLAND, CA 94601
OES Incident Number: 12-2066
OES notification: 04/09/2012
OES Date: Not reported
OES Time: Not reported
Date Completed: Not reported
Property Use: Not reported
Agency Id Number: Not reported
Agency Incident Number: Not reported
Time Notified: Not reported
Time Completed: Not reported
Surrounding Area: Not reported

Map ID
Direction
Distance
Elevation

MAP FINDINGS

Site

Database(s)

EDR ID Number
EPA ID Number

HIGH STREET (Continued)

S101624286

Estimated Temperature:	Not reported
Property Management:	Not reported
More Than Two Substances Involved?:	Not reported
Resp Agncy Personel # Of Decontaminated:	Not reported
Responding Agency Personel # Of Injuries:	Not reported
Responding Agency Personel # Of Fatalities:	Not reported
Others Number Of Decontaminated:	Not reported
Others Number Of Injuries:	Not reported
Others Number Of Fatalities:	Not reported
Vehicle Make/year:	Not reported
Vehicle License Number:	Not reported
Vehicle State:	Not reported
Vehicle Id Number:	Not reported
CA DOT PUC/ICC Number:	Not reported
Company Name:	Not reported
Reporting Officer Name/ID:	Not reported
Report Date:	Not reported
Facility Telephone:	Not reported
Waterway Involved:	Yes
Waterway:	The Estuary of San Francisco Bay
Spill Site:	Waterways
Cleanup By:	Unknown
Containment:	Not reported
What Happened:	Not reported
Type:	Not reported
Measure:	Gal(s)
Other:	Not reported
Date/Time:	715
Year:	2012
Agency:	NRC
Incident Date:	4/9/2012
Admin Agency:	City of Oakland Fire Department
Amount:	Not reported
Contained:	Unknown
Site Type:	The Estuary of San Francisco Bay
E Date:	Not reported
Substance:	Unknown Oil
Quantity Released:	UNK
Unknown:	Not reported
Substance #2:	Not reported
Substance #3:	Not reported
Evacuations:	Not reported
Number of Injuries:	Not reported
Number of Fatalities:	Not reported
#1 Pipeline:	Not reported
#2 Pipeline:	Not reported
#3 Pipeline:	Not reported
#1 Vessel >= 300 Tons:	Not reported
#2 Vessel >= 300 Tons:	Not reported
#3 Vessel >= 300 Tons:	Not reported
Evacs:	Not reported
Injuries:	Not reported
Fatals:	Not reported
Comments:	Not reported
Description:	Quoting the NRC report: "CALLER STATED THERE WERE TWO VESSELS IN FRONT OF THEIR BUSINESS FOR OVER ONE YEAR. THIS MORNING WHEN THE REPORTING PARTY

Map ID
Direction
Distance
Elevation

MAP FINDINGS

Site

Database(s)

EDR ID Number
EPA ID Number

HIGH STREET (Continued)

S101624286

ARRIVED AT WORK ONE OF THE VESSEL WAS GONE AND THE OTHER VESSEL IS SINKING AND SPILLING MATERIALS INTO THE ESTUARY OF SAN FRANCISCO BAY. THERE WAS NO IDENTIFYING NAME ON EITHER OF THE VESSELS." The release is from a pleasure craft. Sheen size = 50' and rainbow in color per the NRC report.

CORTESE:

Name: GALLAGHER & BURK INC
Address: 344 HIGH
City,State,Zip: OAKLAND, CA 94601
Region: CORTESE
Envirostor Id: Not reported
Global ID: T0600100622
Site/Facility Type: LUST CLEANUP SITE
Cleanup Status: COMPLETED - CASE CLOSED
Status Date: Not reported
Site Code: Not reported
Latitude: Not reported
Longitude: Not reported
Owner: Not reported
Enf Type: Not reported
Swat R: Not reported
Flag: active
Order No: Not reported
Waste Discharge System No: Not reported
Effective Date: Not reported
Region 2: Not reported
WID Id: Not reported
Solid Waste Id No: Not reported
Waste Management Uit Name: Not reported
File Name: Active Open

HIST CORTESE:

edr_fname: GALLAGHER & BURK INC
edr_fadd1: 344 HIGH
City,State,Zip: OAKLAND, CA 94601
Region: CORTESE
Facility County Code: 1
Reg By: LTNKA
Reg Id: 01-0677

NPDES:

Name: GALLAGHER BURK INC
Address: 344 HIGH ST
City,State,Zip: OAKLAND, CA 94601
Facility Status: Active
NPDES Number: CAS000001
Region: 2
Agency Number: 0
Regulatory Measure ID: 181233
Place ID: Not reported
Order Number: 97-03-DWQ
WDID: 2 011017593
Regulatory Measure Type: Enrollee

Map ID
Direction
Distance
Elevation

MAP FINDINGS

Site

Database(s)

EDR ID Number
EPA ID Number

HIGH STREET (Continued)

S101624286

Program Type: Industrial
Adoption Date Of Regulatory Measure: Not reported
Effective Date Of Regulatory Measure: 11/03/2002
Termination Date Of Regulatory Measure: Not reported
Expiration Date Of Regulatory Measure: Not reported
Discharge Address: 344 High St
Discharge Name: Oliver DeSilva Inc
Discharge City: Oakland
Discharge State: California
Discharge Zip: 94601
Status: Not reported
Status Date: Not reported
Operator Name: Not reported
Operator Address: Not reported
Operator City: Not reported
Operator State: Not reported
Operator Zip: Not reported

NPDES as of 03/2018:
NPDES Number: CAS000001
Status: Active
Agency Number: 0
Region: 2
Regulatory Measure ID: 181233
Order Number: 97-03-DWQ
Regulatory Measure Type: Enrollee
Place ID: Not reported
WDID: 2 011017593
Program Type: Industrial
Adoption Date Of Regulatory Measure: Not reported
Effective Date Of Regulatory Measure: 11/03/2002
Expiration Date Of Regulatory Measure: Not reported
Termination Date Of Regulatory Measure: Not reported
Discharge Name: Oliver DeSilva Inc
Discharge Address: 344 High St
Discharge City: Oakland
Discharge State: California
Discharge Zip: 94601
Received Date: Not reported
Processed Date: Not reported
Status: Not reported
Status Date: Not reported
Place Size: Not reported
Place Size Unit: Not reported
Contact: Not reported
Contact Title: Not reported
Contact Phone: Not reported
Contact Phone Ext: Not reported
Contact Email: Not reported
Operator Name: Not reported
Operator Address: Not reported
Operator City: Not reported
Operator State: Not reported
Operator Zip: Not reported
Operator Contact: Not reported
Operator Contact Title: Not reported
Operator Contact Phone: Not reported
Operator Contact Phone Ext: Not reported

Map ID
Direction
Distance
Elevation

MAP FINDINGS

Site

Database(s)

EDR ID Number
EPA ID Number

HIGH STREET (Continued)

S101624286

Operator Contact Email:	Not reported
Operator Type:	Not reported
Developer:	Not reported
Developer Address:	Not reported
Developer City:	Not reported
Developer State:	Not reported
Developer Zip:	Not reported
Developer Contact:	Not reported
Developer Contact Title:	Not reported
Constype Linear Utility Ind:	Not reported
Emergency Phone:	Not reported
Emergency Phone Ext:	Not reported
Constype Above Ground Ind:	Not reported
Constype Below Ground Ind:	Not reported
Constype Cable Line Ind:	Not reported
Constype Comm Line Ind:	Not reported
Constype Commercial Ind:	Not reported
Constype Electrical Line Ind:	Not reported
Constype Gas Line Ind:	Not reported
Constype Industrial Ind:	Not reported
Constype Other Description:	Not reported
Constype Other Ind:	Not reported
Constype Recons Ind:	Not reported
Constype Residential Ind:	Not reported
Constype Transport Ind:	Not reported
Constype Utility Description:	Not reported
Constype Utility Ind:	Not reported
Constype Water Sewer Ind:	Not reported
Dir Discharge Uswater Ind:	Not reported
Receiving Water Name:	Not reported
Certifier:	Not reported
Certifier Title:	Not reported
Certification Date:	Not reported
Primary Sic:	Not reported
Secondary Sic:	Not reported
Tertiary Sic:	Not reported
NPDES Number:	Not reported
Status:	Not reported
Agency Number:	Not reported
Region:	2
Regulatory Measure ID:	181233
Order Number:	Not reported
Regulatory Measure Type:	Industrial
Place ID:	Not reported
WDID:	2 011017593
Program Type:	Not reported
Adoption Date Of Regulatory Measure:	Not reported
Effective Date Of Regulatory Measure:	Not reported
Expiration Date Of Regulatory Measure:	Not reported
Termination Date Of Regulatory Measure:	Not reported
Discharge Name:	Not reported
Discharge Address:	Not reported
Discharge City:	Not reported
Discharge State:	Not reported
Discharge Zip:	Not reported
Received Date:	05/09/2008

Map ID
Direction
Distance
Elevation

MAP FINDINGS

Site

Database(s)

EDR ID Number
EPA ID Number

HIGH STREET (Continued)

S101624286

Processed Date:	11/03/2002
Status:	Active
Status Date:	11/03/2002
Place Size:	3.4
Place Size Unit:	Acres
Contact:	Alan French
Contact Title:	Plant Manager
Contact Phone:	510-261-9957
Contact Phone Ext:	Not reported
Contact Email:	afrench@desilvagates.com
Operator Name:	Oliver DeSilva Inc
Operator Address:	344 High St
Operator City:	Oakland
Operator State:	California
Operator Zip:	94601
Operator Contact:	Alan French
Operator Contact Title:	Not reported
Operator Contact Phone:	925-829-9220
Operator Contact Phone Ext:	Not reported
Operator Contact Email:	afrench@desilvagates.com
Operator Type:	Private Business
Developer:	Not reported
Developer Address:	Not reported
Developer City:	Not reported
Developer State:	California
Developer Zip:	Not reported
Developer Contact:	Not reported
Developer Contact Title:	Not reported
Constype Linear Utility Ind:	Not reported
Emergency Phone:	510-261-9957
Emergency Phone Ext:	Not reported
Constype Above Ground Ind:	Not reported
Constype Below Ground Ind:	Not reported
Constype Cable Line Ind:	Not reported
Constype Comm Line Ind:	Not reported
Constype Commercial Ind:	Not reported
Constype Electrical Line Ind:	Not reported
Constype Gas Line Ind:	Not reported
Constype Industrial Ind:	Not reported
Constype Other Description:	Not reported
Constype Other Ind:	Not reported
Constype Recons Ind:	Not reported
Constype Residential Ind:	Not reported
Constype Transport Ind:	Not reported
Constype Utility Description:	Not reported
Constype Utility Ind:	Not reported
Constype Water Sewer Ind:	Not reported
Dir Discharge Uswater Ind:	N
Receiving Water Name:	Oakland Inner Harbor
Certifier:	Alan French
Certifier Title:	General Manager
Certification Date:	10-JUN-15
Primary Sic:	2951-Asphalt Paving Mixtures and Blocks
Secondary Sic:	Not reported
Tertiary Sic:	Not reported

Map ID
Direction
Distance
Elevation

MAP FINDINGS

Site

Database(s)

EDR ID Number
EPA ID Number

HIGH STREET (Continued)

S101624286

Name: GALLAGHER BURK INC
Address: 344 HIGH ST
City,State,Zip: OAKLAND, CA 94601
Facility Status: Not reported
NPDES Number: Not reported
Region: Not reported
Agency Number: Not reported
Regulatory Measure ID: Not reported
Place ID: Not reported
Order Number: Not reported
WDID: 2 011017593
Regulatory Measure Type: Industrial
Program Type: Not reported
Adoption Date Of Regulatory Measure: Not reported
Effective Date Of Regulatory Measure: Not reported
Termination Date Of Regulatory Measure: Not reported
Expiration Date Of Regulatory Measure: Not reported
Discharge Address: Not reported
Discharge Name: Not reported
Discharge City: Not reported
Discharge State: Not reported
Discharge Zip: Not reported
Status: Active
Status Date: 11/03/2002
Operator Name: Oliver DeSilva Inc
Operator Address: 344 High St
Operator City: Oakland
Operator State: California
Operator Zip: 94601

NPDES as of 03/2018:

NPDES Number: CAS000001
Status: Active
Agency Number: 0
Region: 2
Regulatory Measure ID: 181233
Order Number: 97-03-DWQ
Regulatory Measure Type: Enrollee
Place ID: Not reported
WDID: 2 011017593
Program Type: Industrial
Adoption Date Of Regulatory Measure: Not reported
Effective Date Of Regulatory Measure: 11/03/2002
Expiration Date Of Regulatory Measure: Not reported
Termination Date Of Regulatory Measure: Not reported
Discharge Name: Oliver DeSilva Inc
Discharge Address: 344 High St
Discharge City: Oakland
Discharge State: California
Discharge Zip: 94601
Received Date: Not reported
Processed Date: Not reported
Status: Not reported
Status Date: Not reported
Place Size: Not reported
Place Size Unit: Not reported
Contact: Not reported
Contact Title: Not reported

Map ID
Direction
Distance
Elevation

MAP FINDINGS

Site

Database(s)

EDR ID Number
EPA ID Number

HIGH STREET (Continued)

S101624286

Contact Phone:	Not reported
Contact Phone Ext:	Not reported
Contact Email:	Not reported
Operator Name:	Not reported
Operator Address:	Not reported
Operator City:	Not reported
Operator State:	Not reported
Operator Zip:	Not reported
Operator Contact:	Not reported
Operator Contact Title:	Not reported
Operator Contact Phone:	Not reported
Operator Contact Phone Ext:	Not reported
Operator Contact Email:	Not reported
Operator Type:	Not reported
Developer:	Not reported
Developer Address:	Not reported
Developer City:	Not reported
Developer State:	Not reported
Developer Zip:	Not reported
Developer Contact:	Not reported
Developer Contact Title:	Not reported
Constype Linear Utility Ind:	Not reported
Emergency Phone:	Not reported
Emergency Phone Ext:	Not reported
Constype Above Ground Ind:	Not reported
Constype Below Ground Ind:	Not reported
Constype Cable Line Ind:	Not reported
Constype Comm Line Ind:	Not reported
Constype Commercial Ind:	Not reported
Constype Electrical Line Ind:	Not reported
Constype Gas Line Ind:	Not reported
Constype Industrial Ind:	Not reported
Constype Other Description:	Not reported
Constype Other Ind:	Not reported
Constype Recons Ind:	Not reported
Constype Residential Ind:	Not reported
Constype Transport Ind:	Not reported
Constype Utility Description:	Not reported
Constype Utility Ind:	Not reported
Constype Water Sewer Ind:	Not reported
Dir Discharge Uswater Ind:	Not reported
Receiving Water Name:	Not reported
Certifier:	Not reported
Certifier Title:	Not reported
Certification Date:	Not reported
Primary Sic:	Not reported
Secondary Sic:	Not reported
Tertiary Sic:	Not reported
NPDES Number:	Not reported
Status:	Not reported
Agency Number:	Not reported
Region:	2
Regulatory Measure ID:	181233
Order Number:	Not reported
Regulatory Measure Type:	Industrial
Place ID:	Not reported

Map ID
Direction
Distance
Elevation

MAP FINDINGS

Site

Database(s)

EDR ID Number
EPA ID Number

HIGH STREET (Continued)

S101624286

WDID: 2 011017593
Program Type: Not reported
Adoption Date Of Regulatory Measure: Not reported
Effective Date Of Regulatory Measure: Not reported
Expiration Date Of Regulatory Measure: Not reported
Termination Date Of Regulatory Measure: Not reported
Discharge Name: Not reported
Discharge Address: Not reported
Discharge City: Not reported
Discharge State: Not reported
Discharge Zip: Not reported
Received Date: 05/09/2008
Processed Date: 11/03/2002
Status: Active
Status Date: 11/03/2002
Place Size: 3.4
Place Size Unit: Acres
Contact: Alan French
Contact Title: Plant Manager
Contact Phone: 510-261-9957
Contact Phone Ext: Not reported
Contact Email: afrench@desilvagates.com
Operator Name: Oliver DeSilva Inc
Operator Address: 344 High St
Operator City: Oakland
Operator State: California
Operator Zip: 94601
Operator Contact: Alan French
Operator Contact Title: Not reported
Operator Contact Phone: 925-829-9220
Operator Contact Phone Ext: Not reported
Operator Contact Email: afrench@desilvagates.com
Operator Type: Private Business
Developer: Not reported
Developer Address: Not reported
Developer City: Not reported
Developer State: California
Developer Zip: Not reported
Developer Contact: Not reported
Developer Contact Title: Not reported
Constype Linear Utility Ind: Not reported
Emergency Phone: 510-261-9957
Emergency Phone Ext: Not reported
Constype Above Ground Ind: Not reported
Constype Below Ground Ind: Not reported
Constype Cable Line Ind: Not reported
Constype Comm Line Ind: Not reported
Constype Commercial Ind: Not reported
Constype Electrical Line Ind: Not reported
Constype Gas Line Ind: Not reported
Constype Industrial Ind: Not reported
Constype Other Description: Not reported
Constype Other Ind: Not reported
Constype Recons Ind: Not reported
Constype Residential Ind: Not reported
Constype Transport Ind: Not reported
Constype Utility Description: Not reported

Map ID
Direction
Distance
Elevation

MAP FINDINGS

Site

Database(s)

EDR ID Number
EPA ID Number

HIGH STREET (Continued)

S101624286

Constype Utility Ind: Not reported
Constype Water Sewer Ind: Not reported
Dir Discharge Uswater Ind: N
Receiving Water Name: Oakland Inner Harbor
Certifier: Alan French
Certifier Title: General Manager
Certification Date: 10-JUN-15
Primary Sic: 2951-Asphalt Paving Mixtures and Blocks
Secondary Sic: Not reported
Tertiary Sic: Not reported

WDS:

Name: GALLAGHER & BURK INC
Address: 344 High St
City: OAKLAND
Facility ID: San Francisco Bay 011017593
Facility Type: Industrial - Facility that treats and/or disposes of liquid or semisolid wastes from any servicing, producing, manufacturing or processing operation of whatever nature, including mining, gravel washing, geothermal operations, air conditioning, ship building and repairing, oil production, storage and disposal operations, water pumping.
Facility Status: Active - Any facility with a continuous or seasonal discharge that is under Waste Discharge Requirements.
NPDES Number: CAS000001 The 1st 2 characters designate the state. The remaining 7 are assigned by the Regional Board
Subregion: 2
Facility Telephone: 5102610466
Facility Contact: BOLLA CHARLIE
Agency Name: OLIVER DE SILVA INC
Agency Address: 344 High St
Agency City,St,Zip: Oakland 946013902
Agency Contact: BOLLA CHARLIE
Agency Telephone: 5102610466
Agency Type: Private
SIC Code: 0
SIC Code 2: Not reported
Primary Waste Type: Not reported
Primary Waste: Not reported
Waste Type2: Not reported
Waste2: Not reported
Primary Waste Type: Not reported
Secondary Waste: Not reported
Secondary Waste Type: Not reported
Design Flow: 0
Baseline Flow: 0
Reclamation: Not reported
POTW: Not reported
Treat To Water: Minor Threat to Water Quality. A violation of a regional board order should cause a relatively minor impairment of beneficial uses compared to a major or minor threat. Not: All nurds without a TTWQ will be considered a minor threat to water quality unless coded at a higher Level. A Zero (0) may be used to code those NURDS that are found to represent no threat to water quality.
Complexity: Category C - Facilities having no waste treatment systems, such as cooling water dischargers or those who must comply through best

Map ID
Direction
Distance
Elevation

MAP FINDINGS

Site

Database(s)

EDR ID Number
EPA ID Number

HIGH STREET (Continued)

S101624286

management practices, facilities with passive waste treatment and disposal systems, such as septic systems with subsurface disposal, or dischargers having waste storage systems with land disposal such as dairy waste ponds.

CIWQS:

Name: GALLAGHER BURK INC
Address: 344 HIGH ST
City,State,Zip: OAKLAND, CA 94601
Agency: Oliver DeSilva Inc
Agency Address: 344 High St, Oakland, CA 94601
Place/Project Type: Industrial - Asphalt Paving Mixtures and Blocks
SIC/NAICS: 2951
Region: 2
Program: INDSTW
Regulatory Measure Status: Active
Regulatory Measure Type: Storm water industrial
Order Number: 2014-0057-DWQ
WDID: 2 01I017593
NPDES Number: CAS000001
Adoption Date: Not reported
Effective Date: 11/03/2002
Termination Date: Not reported
Expiration/Review Date: Not reported
Design Flow: Not reported
Major/Minor: Not reported
Complexity: Not reported
TTWQ: Not reported
Enforcement Actions within 5 years: 0
Violations within 5 years: 0
Latitude: 37.76527
Longitude: -122.22416

Name: GALLAGHER & BURK INC
Address: 344 HIGH ST
City,State,Zip: OAKLAND, CA 94601
Agency: Gallagher & Burk Inc
Agency Address: 344 High St, Oakland, CA 94601
Place/Project Type: Industrial - Asphalt Paving Mixtures and Blocks
SIC/NAICS: 2951
Region: 2
Program: INDSTW
Regulatory Measure Status: Terminated
Regulatory Measure Type: Storm water industrial
Order Number: 2014-0057-DWQ
WDID: 2 01I001714
NPDES Number: CAS000001
Adoption Date: Not reported
Effective Date: 03/30/1992
Termination Date: 09/16/2003
Expiration/Review Date: Not reported
Design Flow: Not reported
Major/Minor: Not reported
Complexity: Not reported
TTWQ: Not reported
Enforcement Actions within 5 years: 0
Violations within 5 years: 0

Map ID
Direction
Distance
Elevation

MAP FINDINGS

Site

Database(s)

EDR ID Number
EPA ID Number

HIGH STREET (Continued)

S101624286

Latitude: 37.76527
Longitude: -122.22416

CERS:

Name: GALLAGHER BURK INC
Address: 344 HIGH ST
City,State,Zip: OAKLAND, CA 94601
Site ID: 532523
CERS ID: 228610
CERS Description: Industrial Facility Storm Water

Evaluation:

Eval General Type: Compliance Evaluation Inspection
Eval Date: 05-02-2018
Violations Found: No
Eval Type: Industrial Storm Water Compliance Evaluation
Eval Notes: This is an asphalt mix plant. Aggregates and crushed recycled asphalt (RAP) were stored in stockpiles. Asphalt oil and diesel fuel were stored in tanks with secondary containment. Aggregate, RAP and asphalt oil are mixed to create the product. Per Donnie, the yard was ground (graded) to flow to a shallow detention basin. The detention basin is pumped to a treatment tanks where the storm water was filtered. The treated water is tested before discharge. If the water does not meet discharge criteria, it is treated again. Treated water is pumped to a discharge pipe on the canal bank by the High Street bridge. A silt fence and wattles were installed along the canal top of bank. The silt fence appeared in good condition. The wattles should be replaced as part of ongoing maintenance. A street sweeper swept the paved areas of the yard. An oil water separator was located inside the storage shed for oil totes. Continue collection, treatment and testing of storm water. Continue sweeping and other BMPs to control sediment transport, track out and dust.
Eval Division: Water Boards
Eval Program: INDSTW
Eval Source: SMARTS

Affiliation:

Affiliation Type Desc: Owner/Operator
Entity Name: Oliver DeSilva Inc
Entity Title: Operator
Affiliation Address: 344 High St
Affiliation City: Oakland
Affiliation State: CA
Affiliation Country: Not reported
Affiliation Zip: 94601
Affiliation Phone: Not reported

Name: GALLAGHER & BURK INC
Address: 344 HIGH
City,State,Zip: OAKLAND, CA 94601
Site ID: 200800
CERS ID: T0600100622
CERS Description: Leaking Underground Storage Tank Cleanup Site

Affiliation:

Affiliation Type Desc: Regional Board Caseworker

Map ID
Direction
Distance
Elevation

MAP FINDINGS

Site

Database(s)

EDR ID Number
EPA ID Number

HIGH STREET (Continued)

S101624286

Entity Name: Regional Water Board - SAN FRANCISCO BAY RWQCB (REGION 2)
Entity Title: Not reported
Affiliation Address: 1515 CLAY ST SUITE 1400
Affiliation City: OAKLAND
Affiliation State: CA
Affiliation Country: Not reported
Affiliation Zip: Not reported
Affiliation Phone: Not reported

AC150
West
1/4-1/2
0.352 mi.
1857 ft.

GALLAGHER & BURK, INC
344 HIGH STREET
OAKLAND, CA 94601
Site 2 of 2 in cluster AC

LUST 1001612925
EMI N/A
WDS

Relative:
Lower
Actual:
7 ft.

LUST REG 2:
Region: 2
Facility Id: 01-0677
Facility Status: Case Closed
Case Number: 3763
How Discovered: Tank Closure
Leak Cause: Structure Failure
Leak Source: Tank
Date Leak Confirmed: Not reported
Oversight Program: LUST
Prelim. Site Assessment Workplan Submitted: Not reported
Preliminary Site Assessment Began: 7/11/1991
Pollution Characterization Began: Not reported
Pollution Remediation Plan Submitted: Not reported
Date Remediation Action Underway: Not reported
Date Post Remedial Action Monitoring Began: Not reported

EMI:

Name: GALLAGHER & BURK, INC
Address: 344 HIGH STREET
City,State,Zip: OAKLAND, CA 94601
Year: 1987
County Code: 1
Air Basin: SF
Facility ID: 73
Air District Name: BA
SIC Code: 2951
Air District Name: BAY AREA AQMD
Community Health Air Pollution Info System: Not reported
Consolidated Emission Reporting Rule: Not reported
Total Organic Hydrocarbon Gases Tons/Yr: 2
Reactive Organic Gases Tons/Yr: 1
Carbon Monoxide Emissions Tons/Yr: 1
NOX - Oxides of Nitrogen Tons/Yr: 2
SOX - Oxides of Sulphur Tons/Yr: 4
Particulate Matter Tons/Yr: 5
Part. Matter 10 Micrometers and Smllr Tons/Yr:2

Name: GALLAGHER & BURK, INC
Address: 344 HIGH STREET
City,State,Zip: OAKLAND, CA 94601

Map ID
Direction
Distance
Elevation

MAP FINDINGS

Site

Database(s)

EDR ID Number
EPA ID Number

GALLAGHER & BURK, INC (Continued)

1001612925

Year: 1993
County Code: 1
Air Basin: SF
Facility ID: 73
Air District Name: BA
SIC Code: 2951
Air District Name: BAY AREA AQMD
Community Health Air Pollution Info System: Not reported
Consolidated Emission Reporting Rule: Not reported
Total Organic Hydrocarbon Gases Tons/Yr: 8
Reactive Organic Gases Tons/Yr: 8
Carbon Monoxide Emissions Tons/Yr: 20
NOX - Oxides of Nitrogen Tons/Yr: 15
SOX - Oxides of Sulphur Tons/Yr: 0
Particulate Matter Tons/Yr: 39
Part. Matter 10 Micrometers and Smlr Tons/Yr:34

Name: GALLAGHER & BURK, INC
Address: 344 HIGH STREET
City,State,Zip: OAKLAND, CA 94601
Year: 1995
County Code: 1
Air Basin: SF
Facility ID: 73
Air District Name: BA
SIC Code: 2951
Air District Name: BAY AREA AQMD
Community Health Air Pollution Info System: Not reported
Consolidated Emission Reporting Rule: Not reported
Total Organic Hydrocarbon Gases Tons/Yr: 8
Reactive Organic Gases Tons/Yr: 8
Carbon Monoxide Emissions Tons/Yr: 21
NOX - Oxides of Nitrogen Tons/Yr: 15
SOX - Oxides of Sulphur Tons/Yr: 0
Particulate Matter Tons/Yr: 28
Part. Matter 10 Micrometers and Smlr Tons/Yr:22

Name: GALLAGHER & BURK, INC
Address: 344 HIGH STREET
City,State,Zip: OAKLAND, CA 94601
Year: 1996
County Code: 1
Air Basin: SF
Facility ID: 73
Air District Name: BA
SIC Code: 2951
Air District Name: BAY AREA AQMD
Community Health Air Pollution Info System: Not reported
Consolidated Emission Reporting Rule: Not reported
Total Organic Hydrocarbon Gases Tons/Yr: 7
Reactive Organic Gases Tons/Yr: 7
Carbon Monoxide Emissions Tons/Yr: 17
NOX - Oxides of Nitrogen Tons/Yr: 13
SOX - Oxides of Sulphur Tons/Yr: 0
Particulate Matter Tons/Yr: 24
Part. Matter 10 Micrometers and Smlr Tons/Yr:19

Map ID
Direction
Distance
Elevation

MAP FINDINGS

Site

Database(s)

EDR ID Number
EPA ID Number

GALLAGHER & BURK, INC (Continued)

1001612925

Name: GALLAGHER & BURK, INC
Address: 344 HIGH STREET
City,State,Zip: OAKLAND, CA 94601
Year: 1997
County Code: 1
Air Basin: SF
Facility ID: 73
Air District Name: BA
SIC Code: 2951
Air District Name: BAY AREA AQMD
Community Health Air Pollution Info System: Not reported
Consolidated Emission Reporting Rule: Not reported
Total Organic Hydrocarbon Gases Tons/Yr: 7
Reactive Organic Gases Tons/Yr: 7
Carbon Monoxide Emissions Tons/Yr: 17
NOX - Oxides of Nitrogen Tons/Yr: 13
SOX - Oxides of Sulphur Tons/Yr: 0
Particulate Matter Tons/Yr: 24
Part. Matter 10 Micrometers and Smlr Tons/Yr:19

Name: GALLAGHER & BURK, INC
Address: 344 HIGH STREET
City,State,Zip: OAKLAND, CA 94601
Year: 1998
County Code: 1
Air Basin: SF
Facility ID: 73
Air District Name: BA
SIC Code: 2951
Air District Name: BAY AREA AQMD
Community Health Air Pollution Info System: Not reported
Consolidated Emission Reporting Rule: Not reported
Total Organic Hydrocarbon Gases Tons/Yr: 5
Reactive Organic Gases Tons/Yr: 5
Carbon Monoxide Emissions Tons/Yr: 13
NOX - Oxides of Nitrogen Tons/Yr: 11
SOX - Oxides of Sulphur Tons/Yr: 0
Particulate Matter Tons/Yr: 19
Part. Matter 10 Micrometers and Smlr Tons/Yr:15

Name: GALLAGHER & BURK, INC
Address: 344 HIGH STREET
City,State,Zip: OAKLAND, CA 94601
Year: 1999
County Code: 1
Air Basin: SF
Facility ID: 73
Air District Name: BA
SIC Code: 2951
Air District Name: BAY AREA AQMD
Community Health Air Pollution Info System: Not reported
Consolidated Emission Reporting Rule: Not reported
Total Organic Hydrocarbon Gases Tons/Yr: 8
Reactive Organic Gases Tons/Yr: 8
Carbon Monoxide Emissions Tons/Yr: 20
NOX - Oxides of Nitrogen Tons/Yr: 15
SOX - Oxides of Sulphur Tons/Yr: 0

Map ID
Direction
Distance
Elevation

MAP FINDINGS

Site

Database(s)

EDR ID Number
EPA ID Number

GALLAGHER & BURK, INC (Continued)

1001612925

Particulate Matter Tons/Yr: 27
Part. Matter 10 Micrometers and Smlr Tons/Yr:12

Name: GALLAGHER & BURK, INC
Address: 344 HIGH STREET
City,State,Zip: OAKLAND, CA 94601
Year: 2000
County Code: 1
Air Basin: SF
Facility ID: 73
Air District Name: BA
SIC Code: 2951
Air District Name: BAY AREA AQMD
Community Health Air Pollution Info System: Not reported
Consolidated Emission Reporting Rule: Not reported
Total Organic Hydrocarbon Gases Tons/Yr: 8
Reactive Organic Gases Tons/Yr: 8
Carbon Monoxide Emissions Tons/Yr: 20
NOX - Oxides of Nitrogen Tons/Yr: 15
SOX - Oxides of Sulphur Tons/Yr: 0
Particulate Matter Tons/Yr: 27
Part. Matter 10 Micrometers and Smlr Tons/Yr:12

Name: GALLAGHER & BURK, INC
Address: 344 HIGH STREET
City,State,Zip: OAKLAND, CA 94601
Year: 2001
County Code: 1
Air Basin: SF
Facility ID: 73
Air District Name: BA
SIC Code: 2951
Air District Name: BAY AREA AQMD
Community Health Air Pollution Info System: Y
Consolidated Emission Reporting Rule: Not reported
Total Organic Hydrocarbon Gases Tons/Yr: 8
Reactive Organic Gases Tons/Yr: 8
Carbon Monoxide Emissions Tons/Yr: 19
NOX - Oxides of Nitrogen Tons/Yr: 14
SOX - Oxides of Sulphur Tons/Yr: 0
Particulate Matter Tons/Yr: 24
Part. Matter 10 Micrometers and Smlr Tons/Yr:11

Name: GALLAGHER & BURK, INC
Address: 344 HIGH STREET
City,State,Zip: OAKLAND, CA 94601
Year: 2002
County Code: 1
Air Basin: SF
Facility ID: 73
Air District Name: BA
SIC Code: 2951
Air District Name: BAY AREA AQMD
Community Health Air Pollution Info System: Not reported
Consolidated Emission Reporting Rule: Not reported
Total Organic Hydrocarbon Gases Tons/Yr: 8
Reactive Organic Gases Tons/Yr: 8

Map ID
Direction
Distance
Elevation

MAP FINDINGS

Site

Database(s)

EDR ID Number
EPA ID Number

GALLAGHER & BURK, INC (Continued)

1001612925

Carbon Monoxide Emissions Tons/Yr: 20
NOX - Oxides of Nitrogen Tons/Yr: 15
SOX - Oxides of Sulphur Tons/Yr: 0
Particulate Matter Tons/Yr: 27
Part. Matter 10 Micrometers and Smlr Tons/Yr:13

Name: GALLAGHER & BURK, INC
Address: 344 HIGH STREET
City,State,Zip: OAKLAND, CA 94601
Year: 2003
County Code: 1
Air Basin: SF
Facility ID: 73
Air District Name: BA
SIC Code: 2951
Air District Name: BAY AREA AQMD
Community Health Air Pollution Info System: Not reported
Consolidated Emission Reporting Rule: Not reported
Total Organic Hydrocarbon Gases Tons/Yr: 4
Reactive Organic Gases Tons/Yr: 4
Carbon Monoxide Emissions Tons/Yr: 9
NOX - Oxides of Nitrogen Tons/Yr: 8
SOX - Oxides of Sulphur Tons/Yr: 0
Particulate Matter Tons/Yr: 12
Part. Matter 10 Micrometers and Smlr Tons/Yr:6

Name: GALLAGHER & BURK, INC
Address: 344 HIGH STREET
City,State,Zip: OAKLAND, CA 94601
Year: 2004
County Code: 1
Air Basin: SF
Facility ID: 73
Air District Name: BA
SIC Code: 2951
Air District Name: BAY AREA AQMD
Community Health Air Pollution Info System: Not reported
Consolidated Emission Reporting Rule: Not reported
Total Organic Hydrocarbon Gases Tons/Yr: 4.177
Reactive Organic Gases Tons/Yr: 4.0994877
Carbon Monoxide Emissions Tons/Yr: 10.276
NOX - Oxides of Nitrogen Tons/Yr: 7.6
SOX - Oxides of Sulphur Tons/Yr: 0.019
Particulate Matter Tons/Yr: 14.747
Part. Matter 10 Micrometers and Smlr Tons/Yr:6.782958

Name: GALLAGHER & BURK, INC
Address: 344 HIGH STREET
City,State,Zip: OAKLAND, CA 94601
Year: 2005
County Code: 1
Air Basin: SF
Facility ID: 73
Air District Name: BA
SIC Code: 2951
Air District Name: BAY AREA AQMD
Community Health Air Pollution Info System: Not reported

Map ID
Direction
Distance
Elevation

MAP FINDINGS

Site

Database(s)

EDR ID Number
EPA ID Number

GALLAGHER & BURK, INC (Continued)

1001612925

Consolidated Emission Reporting Rule: Not reported
Total Organic Hydrocarbon Gases Tons/Yr: 3.783
Reactive Organic Gases Tons/Yr: 3.7066049
Carbon Monoxide Emissions Tons/Yr: 9.3
NOX - Oxides of Nitrogen Tons/Yr: 7.065
SOX - Oxides of Sulphur Tons/Yr: .018
Particulate Matter Tons/Yr: 14.821
Part. Matter 10 Micrometers and Smlr Tons/Yr:6.721184

Name: GALLAGHER & BURK, INC
Address: 344 HIGH STREET
City,State,Zip: OAKLAND, CA 94601
Year: 2006
County Code: 1
Air Basin: SF
Facility ID: 73
Air District Name: BA
SIC Code: 2951
Air District Name: BAY AREA AQMD
Community Health Air Pollution Info System: Not reported
Consolidated Emission Reporting Rule: Not reported
Total Organic Hydrocarbon Gases Tons/Yr: 4.329
Reactive Organic Gases Tons/Yr: 4.2497234
Carbon Monoxide Emissions Tons/Yr: 10.662
NOX - Oxides of Nitrogen Tons/Yr: 7.89
SOX - Oxides of Sulphur Tons/Yr: .02
Particulate Matter Tons/Yr: 11.579
Part. Matter 10 Micrometers and Smlr Tons/Yr:5.588799

Name: GALLAGHER & BURK, INC
Address: 344 HIGH STREET
City,State,Zip: OAKLAND, CA 95336
Year: 2007
County Code: 1
Air Basin: SF
Facility ID: 73
Air District Name: BA
SIC Code: 2951
Air District Name: BAY AREA AQMD
Community Health Air Pollution Info System: Not reported
Consolidated Emission Reporting Rule: Not reported
Total Organic Hydrocarbon Gases Tons/Yr: 28.586
Reactive Organic Gases Tons/Yr: 21.3097511
Carbon Monoxide Emissions Tons/Yr: 11.689
NOX - Oxides of Nitrogen Tons/Yr: 8.809
SOX - Oxides of Sulphur Tons/Yr: .022
Particulate Matter Tons/Yr: 13.721
Part. Matter 10 Micrometers and Smlr Tons/Yr:6.551473

Name: GALLAGHER & BURK, INC
Address: 344 HIGH STREET
City,State,Zip: OAKLAND, CA 94601
Year: 2008
County Code: 1
Air Basin: SF
Facility ID: 73
Air District Name: BA

Map ID
Direction
Distance
Elevation

MAP FINDINGS

Site

Database(s)

EDR ID Number
EPA ID Number

GALLAGHER & BURK, INC (Continued)

1001612925

SIC Code: 2951
Air District Name: BAY AREA AQMD
Community Health Air Pollution Info System: Not reported
Consolidated Emission Reporting Rule: Not reported
Total Organic Hydrocarbon Gases Tons/Yr: 8.233
Reactive Organic Gases Tons/Yr: 7.3248979
Carbon Monoxide Emissions Tons/Yr: 13.807
NOX - Oxides of Nitrogen Tons/Yr: 11.005
SOX - Oxides of Sulphur Tons/Yr: .029
Particulate Matter Tons/Yr: 13.048
Part. Matter 10 Micrometers and Smlr Tons/Yr:6.417842

Name: GALLAGHER & BURK, INC
Address: 344 HIGH STREET
City,State,Zip: OAKLAND, CA 94601
Year: 2009
County Code: 1
Air Basin: SF
Facility ID: 73
Air District Name: BA
SIC Code: 2951
Air District Name: BAY AREA AQMD
Community Health Air Pollution Info System: Not reported
Consolidated Emission Reporting Rule: Not reported
Total Organic Hydrocarbon Gases Tons/Yr: 4.9109999999999996
Reactive Organic Gases Tons/Yr: 4.3524411000000001
Carbon Monoxide Emissions Tons/Yr: 8.0359999999999996
NOX - Oxides of Nitrogen Tons/Yr: 6.2359999999999998
SOX - Oxides of Sulphur Tons/Yr: 1.499999999999999E-2
Particulate Matter Tons/Yr: 9.6999999999999993
Part. Matter 10 Micrometers and Smlr Tons/Yr:4.5803820000000002

Name: GALLAGHER & BURK, INC
Address: 344 HIGH STREET
City,State,Zip: OAKLAND, CA 94601
Year: 2010
County Code: 1
Air Basin: SF
Facility ID: 73
Air District Name: BA
SIC Code: 2951
Air District Name: BAY AREA AQMD
Community Health Air Pollution Info System: Not reported
Consolidated Emission Reporting Rule: Not reported
Total Organic Hydrocarbon Gases Tons/Yr: 6.5590000000000002
Reactive Organic Gases Tons/Yr: 5.8101158000000002
Carbon Monoxide Emissions Tons/Yr: 10.816000000000001
NOX - Oxides of Nitrogen Tons/Yr: 8.7650000000000006
SOX - Oxides of Sulphur Tons/Yr: 0.023
Particulate Matter Tons/Yr: 29.188606544788598
Part. Matter 10 Micrometers and Smlr Tons/Yr:12.999000000000001

Name: GALLAGHER & BURK, INC
Address: 344 HIGH STREET
City,State,Zip: OAKLAND, CA 94601
Year: 2011
County Code: 1

Map ID
Direction
Distance
Elevation

MAP FINDINGS

Site

Database(s)

EDR ID Number
EPA ID Number

GALLAGHER & BURK, INC (Continued)

1001612925

Air Basin: SF
Facility ID: 73
Air District Name: BA
SIC Code: 2951
Air District Name: BAY AREA AQMD
Community Health Air Pollution Info System: Not reported
Consolidated Emission Reporting Rule: Not reported
Total Organic Hydrocarbon Gases Tons/Yr: 7.592
Reactive Organic Gases Tons/Yr: 6.7397693
Carbon Monoxide Emissions Tons/Yr: 12.283
NOX - Oxides of Nitrogen Tons/Yr: 8.707
SOX - Oxides of Sulphur Tons/Yr: 0.021
Particulate Matter Tons/Yr: 0
Part. Matter 10 Micrometers and Smlr Tons/Yr:0

Name: GALLAGHER & BURK, INC
Address: 344 HIGH STREET
City,State,Zip: OAKLAND, CA 94601
Year: 2012
County Code: 1
Air Basin: SF
Facility ID: 73
Air District Name: BA
SIC Code: 2951
Air District Name: BAY AREA AQMD
Community Health Air Pollution Info System: Not reported
Consolidated Emission Reporting Rule: Not reported
Total Organic Hydrocarbon Gases Tons/Yr: 6.048
Reactive Organic Gases Tons/Yr: 5.3653262
Carbon Monoxide Emissions Tons/Yr: 9.996
NOX - Oxides of Nitrogen Tons/Yr: 8.199
SOX - Oxides of Sulphur Tons/Yr: 0.022
Particulate Matter Tons/Yr: 42.199804247
Part. Matter 10 Micrometers and Smlr Tons/Yr:18.105

Name: GALLAGHER & BURK, INC
Address: 344 HIGH STREET
City,State,Zip: OAKLAND, CA 94601
Year: 2013
County Code: 1
Air Basin: SF
Facility ID: 73
Air District Name: BA
SIC Code: 2951
Air District Name: BAY AREA AQMD
Community Health Air Pollution Info System: Not reported
Consolidated Emission Reporting Rule: Not reported
Total Organic Hydrocarbon Gases Tons/Yr: 5.752
Reactive Organic Gases Tons/Yr: 5.292562
Carbon Monoxide Emissions Tons/Yr: 9.399
NOX - Oxides of Nitrogen Tons/Yr: 7.186
SOX - Oxides of Sulphur Tons/Yr: 0.018
Particulate Matter Tons/Yr: 55.536
Part. Matter 10 Micrometers and Smlr Tons/Yr:22.215

Name: GALLAGHER & BURK, INC
Address: 344 HIGH STREET

Map ID
Direction
Distance
Elevation

MAP FINDINGS

Site

Database(s)

EDR ID Number
EPA ID Number

GALLAGHER & BURK, INC (Continued)

1001612925

City,State,Zip: OAKLAND, CA 94601
Year: 2014
County Code: 1
Air Basin: SF
Facility ID: 73
Air District Name: BA
SIC Code: 2951
Air District Name: BAY AREA AQMD
Community Health Air Pollution Info System: Not reported
Consolidated Emission Reporting Rule: Not reported
Total Organic Hydrocarbon Gases Tons/Yr: 8.672916837
Reactive Organic Gases Tons/Yr: 0
Carbon Monoxide Emissions Tons/Yr: 14.198582358
NOX - Oxides of Nitrogen Tons/Yr: 10.90483274
SOX - Oxides of Sulphur Tons/Yr: 0.027447325
Particulate Matter Tons/Yr: 61.977983175
Part. Matter 10 Micrometers and Smlr Tons/Yr:24.791223608

Name: GALLAGHER & BURK, INC
Address: 344 HIGH STREET
City,State,Zip: OAKLAND, CA 94601
Year: 2015
County Code: 1
Air Basin: SF
Facility ID: 73
Air District Name: BA
SIC Code: 2951
Air District Name: BAY AREA AQMD
Community Health Air Pollution Info System: Not reported
Consolidated Emission Reporting Rule: Not reported
Total Organic Hydrocarbon Gases Tons/Yr: 6.29517126
Reactive Organic Gases Tons/Yr: 6.22517906
Carbon Monoxide Emissions Tons/Yr: 10.346444
NOX - Oxides of Nitrogen Tons/Yr: 8.157422
SOX - Oxides of Sulphur Tons/Yr: 0.0209331
Particulate Matter Tons/Yr: 50.551832013
Part. Matter 10 Micrometers and Smlr Tons/Yr:20.220753761

Name: GALLAGHER & BURK, INC
Address: 344 HIGH STREET
City,State,Zip: OAKLAND, CA 94601
Year: 2016
County Code: 1
Air Basin: SF
Facility ID: 73
Air District Name: BA
SIC Code: 2951
Air District Name: BAY AREA AQMD
Community Health Air Pollution Info System: Not reported
Consolidated Emission Reporting Rule: Not reported
Total Organic Hydrocarbon Gases Tons/Yr: 4.443856162
Reactive Organic Gases Tons/Yr: 4.0874534235
Carbon Monoxide Emissions Tons/Yr: 7.312250893
NOX - Oxides of Nitrogen Tons/Yr: 5.841560319
SOX - Oxides of Sulphur Tons/Yr: 0.015131592
Particulate Matter Tons/Yr: 41.412482407
Part. Matter 10 Micrometers and Smlr Tons/Yr:16.565009681

Map ID
Direction
Distance
Elevation

MAP FINDINGS

Site

Database(s)

EDR ID Number
EPA ID Number

GALLAGHER & BURK, INC (Continued)

1001612925

Name: GALLAGHER & BURK, INC
Address: 344 HIGH STREET
City,State,Zip: OAKLAND, CA 94601
Year: 2017
County Code: 1
Air Basin: SF
Facility ID: 73
Air District Name: BA
SIC Code: 2951
Air District Name: BAY AREA AQMD
Community Health Air Pollution Info System: Not reported
Consolidated Emission Reporting Rule: Not reported
Total Organic Hydrocarbon Gases Tons/Yr: 7.290664156
Reactive Organic Gases Tons/Yr: 6.7062422857
Carbon Monoxide Emissions Tons/Yr: 11.9775027
NOX - Oxides of Nitrogen Tons/Yr: 9.398722501
SOX - Oxides of Sulphur Tons/Yr: 0.024035815
Particulate Matter Tons/Yr: 55.107463595
Part. Matter 10 Micrometers and Smlr Tons/Yr:22.043012012

Name: GALLAGHER & BURK, INC
Address: 344 HIGH STREET
City,State,Zip: OAKLAND, CA 94601
Year: 2018
County Code: 1
Air Basin: SF
Facility ID: 73
Air District Name: BA
SIC Code: 2951
Air District Name: BAY AREA AQMD
Community Health Air Pollution Info System: Not reported
Consolidated Emission Reporting Rule: Not reported
Total Organic Hydrocarbon Gases Tons/Yr: 6.306287365
Reactive Organic Gases Tons/Yr: 5.7968118092
Carbon Monoxide Emissions Tons/Yr: 10.491443319
NOX - Oxides of Nitrogen Tons/Yr: 8.911483861
SOX - Oxides of Sulphur Tons/Yr: 0.024051764
Particulate Matter Tons/Yr: 68.292317721
Part. Matter 10 Micrometers and Smlr Tons/Yr:27.316953653

Name: GALLAGHER & BURK, INC
Address: 344 HIGH STREET
City,State,Zip: OAKLAND, CA 94601
Year: 2019
County Code: 1
Air Basin: SF
Facility ID: 73
Air District Name: BA
SIC Code: 2951
Air District Name: BAY AREA AQMD
Community Health Air Pollution Info System: Not reported
Consolidated Emission Reporting Rule: Not reported
Total Organic Hydrocarbon Gases Tons/Yr: 6.306287365
Reactive Organic Gases Tons/Yr: 5.7968118092
Carbon Monoxide Emissions Tons/Yr: 10.491443319
NOX - Oxides of Nitrogen Tons/Yr: 8.911483861
SOX - Oxides of Sulphur Tons/Yr: 0.024051764

Map ID
Direction
Distance
Elevation

MAP FINDINGS

Site

Database(s)

EDR ID Number
EPA ID Number

GALLAGHER & BURK, INC (Continued)

1001612925

Particulate Matter Tons/Yr: 68.292317718
Part. Matter 10 Micrometers and Smlr Tons/Yr:27.316953651

WDS:

Name: GALLAGHER & BURK INC.
Address: 344 High St
City: OAKLAND
Facility ID: 20 1S001714
Facility Type: Industrial - Facility that treats and/or disposes of liquid or semisolid wastes from any servicing, producing, manufacturing or processing operation of whatever nature, including mining, gravel washing, geothermal operations, air conditioning, ship building and repairing, oil production, storage and disposal operations, water pumping.
Facility Status: Active - Any facility with a continuous or seasonal discharge that is under Waste Discharge Requirements.
NPDES Number: CAS000001 The 1st 2 characters designate the state. The remaining 7 are assigned by the Regional Board
Subregion: 2
Facility Telephone: Not reported
Facility Contact: Not reported
Agency Name: GALLAGHER & BURK INC.
Agency Address: 344 High St.
Agency City,St,Zip: Oakland 94512
Agency Contact: Charles M. Bolla
Agency Telephone: 5102619957
Agency Type: Private
SIC Code: 0
SIC Code 2: Not reported
Primary Waste Type: Not reported
Primary Waste: Not reported
Waste Type2: Not reported
Waste2: Not reported
Primary Waste Type: Not reported
Secondary Waste: Not reported
Secondary Waste Type: Not reported
Design Flow: 0
Baseline Flow: 0
Reclamation: Not reported
POTW: Not reported
Treat To Water: Minor Threat to Water Quality. A violation of a regional board order should cause a relatively minor impairment of beneficial uses compared to a major or minor threat. Not: All nurds without a TTWQ will be considered a minor threat to water quality unless coded at a higher Level. A Zero (0) may be used to code those NURDS that are found to represent no threat to water quality.
Complexity: Category C - Facilities having no waste treatment systems, such as cooling water dischargers or those who must comply through best management practices, facilities with passive waste treatment and disposal systems, such as septic systems with subsurface disposal, or dischargers having waste storage systems with land disposal such as dairy waste ponds.

Map ID
 Direction
 Distance
 Elevation

MAP FINDINGS

Site

Database(s)

EDR ID Number
 EPA ID Number

AD151 **COLOROX COMPANY THE**
NNW **850 42ND AVE**
1/4-1/2 **OAKLAND, CA 94601**
0.353 mi.
1862 ft. **Site 1 of 4 in cluster AD**

DEED **S112998839**
HAZNET **N/A**
HWTS

Relative:
Higher
Actual:
24 ft.

DEED:
 Name: CLOROX COMPANY, THE
 Address: 850 42ND AVENUE
 City,State,Zip: OAKLAND, CA 94601
 Envirostor ID: SL20224842
 Area: Not reported
 Sub Area: Not reported
 Site Type: SLIC
 Status: OPEN - VERIFICATION MONITORING
 Agency: SWRCB
 Covenant Uploaded: Y
 Deed Date(s): 01/13/1987
 File Name: Geotracker Land Use/Deed Restrictions

HAZNET:
 Name: CLOROX COMPANY THE
 Address: 850 42ND AVE
 Address 2: Not reported
 City,State,Zip: OAKLAND, CA 94588
 Contact: KATHLEEN ATENCIO
 Telephone: 9253689984
 Mailing Name: Not reported
 Mailing Address: PO BOX 493

Year: 2019
 Gepaid: CAD000629485
 TSD EPA ID: CAD980675276
 CA Waste Code: 135 - Unspecified aqueous solution
 Disposal Method: H132 - Landfill Or Surface Impoundment That Will Be Closed As Landfill(To Include On-Site Treatment And/Or Stabilization)
 Tons: 1.07400

Year: 2018
 Gepaid: CAD000629485
 TSD EPA ID: CAT080014079
 CA Waste Code: 135 - Unspecified aqueous solution
 Disposal Method: H141 - Storage, Bulking, And/Or Transfer Off Site--No Treatment/Reovery (H010-H129) Or (H131-H135)
 Tons: 0.60000

Year: 2018
 Gepaid: CAD000629485
 TSD EPA ID: CAD980675276
 CA Waste Code: 135 - Unspecified aqueous solution
 Disposal Method: H132 - Landfill Or Surface Impoundment That Will Be Closed As Landfill(To Include On-Site Treatment And/Or Stabilization)
 Tons: 0.27000

Year: 2017
 Gepaid: CAD000629485
 TSD EPA ID: CAD008302903
 CA Waste Code: 135 - Unspecified aqueous solution
 Disposal Method: H141 - Storage, Bulking, And/Or Transfer Off Site--No

Map ID
Direction
Distance
Elevation

MAP FINDINGS

Site

Database(s)

EDR ID Number
EPA ID Number

COLOROX COMPANY THE (Continued)

S112998839

Tons:	Treatment/Reovery (H010-H129) Or (H131-H135) 0.4
Year:	2017
Gepaid:	CAD000629485
TSD EPA ID:	CAT080014079
CA Waste Code:	135 - Unspecified aqueous solution
Disposal Method:	H141 - Storage, Bulking, And/Or Transfer Off Site--No Treatment/Reovery (H010-H129) Or (H131-H135)
Tons:	0.8
Year:	2017
Gepaid:	CAD000629485
TSD EPA ID:	CAT080014079
CA Waste Code:	352 - Other organic solids
Disposal Method:	H141 - Storage, Bulking, And/Or Transfer Off Site--No Treatment/Reovery (H010-H129) Or (H131-H135)
Tons:	0.175
Year:	2016
Gepaid:	CAD000629485
TSD EPA ID:	CAD008302903
CA Waste Code:	135 - Unspecified aqueous solution
Disposal Method:	H141 - Storage, Bulking, And/Or Transfer Off Site--No Treatment/Reovery (H010-H129) Or (H131-H135)
Tons:	1.225
Year:	2015
Gepaid:	CAD000629485
TSD EPA ID:	CAT080014079
CA Waste Code:	135 - Unspecified aqueous solution
Disposal Method:	H141 - Storage, Bulking, And/Or Transfer Off Site--No Treatment/Reovery (H010-H129) Or (H131-H135)
Tons:	1.0465
Year:	2014
Gepaid:	CAD000629485
TSD EPA ID:	CAT080014079
CA Waste Code:	135 - Unspecified aqueous solution
Disposal Method:	H141 - Storage, Bulking, And/Or Transfer Off Site--No Treatment/Reovery (H010-H129) Or (H131-H135)
Tons:	1.575
Year:	2014
Gepaid:	CAD000629485
TSD EPA ID:	CAT080014079
CA Waste Code:	181 - Other inorganic solid waste
Disposal Method:	-
Tons:	0.6

[Click this hyperlink](#) while viewing on your computer to access
60 additional CA HAZNET: record(s) in the EDR Site Report.

Additional Info:

Year:	2011
Gen EPA ID:	CAD000629485

Map ID
Direction
Distance
Elevation

MAP FINDINGS

Site

Database(s)

EDR ID Number
EPA ID Number

CLOROX COMPANY THE (Continued)

S112998839

Shipment Date: 20110802
Creation Date: 10/19/2011 18:30:11
Receipt Date: 20110810
Manifest ID: 000545197VES
Trans EPA ID: NJD080631369
Trans Name: VEOLIA ES TECHNICAL SOLUTIONS
Trans 2 EPA ID: CAD982523433
Trans 2 Name: DILLARD ENVIRONMENTAL SERVICES
TSDf EPA ID: CAT080014079
Trans Name: VEOLIA ES TECHNICAL SOLUTIONS LLC
TSDf Alt EPA ID: Not reported
TSDf Alt Name: Not reported
Waste Code Description: 135 - Unspecified aqueous solution
RCRA Code: Not reported
Meth Code: H141 - Storage, Bulking, And/Or Transfer Off Site--No
Treatment/Reovery (H010-H129) Or (H131-H135)

Quantity Tons: 1.4
Waste Quantity: 2800
Quantity Unit: P
Additional Code 1: Not reported
Additional Code 2: Not reported
Additional Code 3: Not reported
Additional Code 4: Not reported
Additional Code 5: Not reported

Shipment Date: 20110322
Creation Date: 5/27/2011 18:30:22
Receipt Date: 20110330
Manifest ID: 000439316VES
Trans EPA ID: NJD080631369
Trans Name: VEOLIA ES TECHNICAL SOLUTIONS
Trans 2 EPA ID: CAD982523433
Trans 2 Name: DILLARD ENVIRONMENTAL SERVICES
TSDf EPA ID: CAT080014079
Trans Name: VEOLIA ES TECHNICAL SOLUTIONS LLC
TSDf Alt EPA ID: Not reported
TSDf Alt Name: Not reported
Waste Code Description: 135 - Unspecified aqueous solution
RCRA Code: Not reported
Meth Code: H141 - Storage, Bulking, And/Or Transfer Off Site--No
Treatment/Reovery (H010-H129) Or (H131-H135)

Quantity Tons: 1.8
Waste Quantity: 3600
Quantity Unit: P
Additional Code 1: Not reported
Additional Code 2: Not reported
Additional Code 3: Not reported
Additional Code 4: Not reported
Additional Code 5: Not reported

Additional Info:
Year: 1994
Gen EPA ID: CAD000629485

Shipment Date: 19941026
Creation Date: 3/28/1996 0:00:00
Receipt Date: 19941102

Map ID
Direction
Distance
Elevation

MAP FINDINGS

Site

Database(s)

EDR ID Number
EPA ID Number

COLORX COMPANY THE (Continued)

S112998839

Manifest ID: 92684348
Trans EPA ID: ILD099202681
Trans Name: Not reported
Trans 2 EPA ID: Not reported
Trans 2 Name: Not reported
TSDf EPA ID: CAT000646117
Trans Name: Not reported
TSDf Alt EPA ID: CAT000646117
TSDf Alt Name: Not reported
Waste Code Description: 181 - Other inorganic solid waste Organics
RCRA Code: D022
Meth Code: D80 - Disposal, Land Fill
Quantity Tons: 0.5025
Waste Quantity: 1005
Quantity Unit: P
Additional Code 1: Not reported
Additional Code 2: Not reported
Additional Code 3: Not reported
Additional Code 4: Not reported
Additional Code 5: Not reported

Shipment Date: 19940719
Creation Date: 3/26/1996 0:00:00
Receipt Date: 19940722
Manifest ID: 92684341
Trans EPA ID: ILD099202681
Trans Name: Not reported
Trans 2 EPA ID: Not reported
Trans 2 Name: Not reported
TSDf EPA ID: CAD980884183
Trans Name: Not reported
TSDf Alt EPA ID: CAD980884183
TSDf Alt Name: Not reported
Waste Code Description: 611 - Contaminated soil from site clean-ups
RCRA Code: D009
Meth Code: H01 - Transfer Station
Quantity Tons: 0.14
Waste Quantity: 280
Quantity Unit: P
Additional Code 1: Not reported
Additional Code 2: Not reported
Additional Code 3: Not reported
Additional Code 4: Not reported
Additional Code 5: Not reported

Additional Info:
Year: 1997
Gen EPA ID: CAD000629485

Shipment Date: 19971218
Creation Date: 7/23/1998 0:00:00
Receipt Date: 19971218
Manifest ID: 96743897
Trans EPA ID: CAD982468183
Trans Name: Not reported
Trans 2 EPA ID: Not reported
Trans 2 Name: Not reported

Map ID
Direction
Distance
Elevation

MAP FINDINGS

Site

Database(s)

EDR ID Number
EPA ID Number

CLOROX COMPANY THE (Continued)

S112998839

TSDF EPA ID: CAT000646117
Trans Name: Not reported
TSDF Alt EPA ID: CAT000646117
TSDF Alt Name: Not reported
Waste Code Description: 181 - Other inorganic solid waste Organics
RCRA Code: D009
Meth Code: H01 - Transfer Station
Quantity Tons: 0.075
Waste Quantity: 150
Quantity Unit: P
Additional Code 1: Not reported
Additional Code 2: Not reported
Additional Code 3: Not reported
Additional Code 4: Not reported
Additional Code 5: Not reported

Shipment Date: 19971218
Creation Date: 7/23/1998 0:00:00
Receipt Date: 19971218
Manifest ID: 96743897
Trans EPA ID: CAD982468183
Trans Name: Not reported
Trans 2 EPA ID: Not reported
Trans 2 Name: Not reported
TSDF EPA ID: CAT000646117
Trans Name: Not reported
TSDF Alt EPA ID: CAT000646117
TSDF Alt Name: Not reported
Waste Code Description: 351 - Organic solids with halogens
RCRA Code: D009
Meth Code: H01 - Transfer Station
Quantity Tons: 2.25
Waste Quantity: 4500
Quantity Unit: P
Additional Code 1: Not reported
Additional Code 2: Not reported
Additional Code 3: Not reported
Additional Code 4: Not reported
Additional Code 5: Not reported

Shipment Date: 19971013
Creation Date: 7/23/1998 0:00:00
Receipt Date: 19971020
Manifest ID: 96854167
Trans EPA ID: CAD063547996
Trans Name: Not reported
Trans 2 EPA ID: Not reported
Trans 2 Name: Not reported
TSDF EPA ID: CAT000646117
Trans Name: Not reported
TSDF Alt EPA ID: CAT000646117
TSDF Alt Name: Not reported
Waste Code Description: - Not reported
RCRA Code: Not reported
Meth Code: T01 - Treatment, Tank
Quantity Tons: 0.8
Waste Quantity: 1600

Map ID
Direction
Distance
Elevation

MAP FINDINGS

Site

Database(s)

EDR ID Number
EPA ID Number

CLOROX COMPANY THE (Continued)

S112998839

Quantity Unit:	P
Additional Code 1:	Not reported
Additional Code 2:	Not reported
Additional Code 3:	Not reported
Additional Code 4:	Not reported
Additional Code 5:	Not reported
Shipment Date:	19971013
Creation Date:	7/23/1998 0:00:00
Receipt Date:	19971020
Manifest ID:	96854167
Trans EPA ID:	CAD063547996
Trans Name:	Not reported
Trans 2 EPA ID:	Not reported
Trans 2 Name:	Not reported
TSDf EPA ID:	CAT000646117
Trans Name:	Not reported
TSDf Alt EPA ID:	CAT000646117
TSDf Alt Name:	Not reported
Waste Code Description:	611 - Contaminated soil from site clean-ups
RCRA Code:	D009
Meth Code:	H01 - Transfer Station
Quantity Tons:	0.4
Waste Quantity:	800
Quantity Unit:	P
Additional Code 1:	Not reported
Additional Code 2:	Not reported
Additional Code 3:	Not reported
Additional Code 4:	Not reported
Additional Code 5:	Not reported
Shipment Date:	19971013
Creation Date:	7/23/1998 0:00:00
Receipt Date:	19971020
Manifest ID:	96854167
Trans EPA ID:	CAD063547996
Trans Name:	Not reported
Trans 2 EPA ID:	Not reported
Trans 2 Name:	Not reported
TSDf EPA ID:	CAT000646117
Trans Name:	Not reported
TSDf Alt EPA ID:	CAT000646117
TSDf Alt Name:	Not reported
Waste Code Description:	- Not reported
RCRA Code:	Not reported
Meth Code:	D80 - Disposal, Land Fill
Quantity Tons:	1.2
Waste Quantity:	2400
Quantity Unit:	P
Additional Code 1:	Not reported
Additional Code 2:	Not reported
Additional Code 3:	Not reported
Additional Code 4:	Not reported
Additional Code 5:	Not reported

Additional Info:

Year: 2013

Map ID
Direction
Distance
Elevation

MAP FINDINGS

Site

Database(s)

EDR ID Number
EPA ID Number

COLOROX COMPANY THE (Continued)

S112998839

Gen EPA ID:	CAD000629485
Shipment Date:	20130201
Creation Date:	4/10/2013 22:15:15
Receipt Date:	20130206
Manifest ID:	000771345VES
Trans EPA ID:	NJD080631369
Trans Name:	VEOLIA ES TECHNICAL SOLUTIONS
Trans 2 EPA ID:	Not reported
Trans 2 Name:	Not reported
TSDf EPA ID:	CAT080014079
Trans Name:	VEOLIA ES TECHNICAL SOLUTIONS LLC
TSDf Alt EPA ID:	Not reported
TSDf Alt Name:	Not reported
Waste Code Description:	135 - Unspecified aqueous solution
RCRA Code:	Not reported
Meth Code:	H141 - Storage, Bulking, And/Or Transfer Off Site--No Treatment/Reovery (H010-H129) Or (H131-H135)
Quantity Tons:	1
Waste Quantity:	2000
Quantity Unit:	P
Additional Code 1:	Not reported
Additional Code 2:	Not reported
Additional Code 3:	Not reported
Additional Code 4:	Not reported
Additional Code 5:	Not reported
Additional Info:	
Year:	1996
Gen EPA ID:	CAD000629485
Shipment Date:	19961004
Creation Date:	5/21/1997 0:00:00
Receipt Date:	19961014
Manifest ID:	96594663
Trans EPA ID:	CAD982468183
Trans Name:	Not reported
Trans 2 EPA ID:	MOD095038998
Trans 2 Name:	Not reported
TSDf EPA ID:	CAT000646117
Trans Name:	Not reported
TSDf Alt EPA ID:	Not reported
TSDf Alt Name:	Not reported
Waste Code Description:	181 - Other inorganic solid waste Organics
RCRA Code:	D009
Meth Code:	H01 - Transfer Station
Quantity Tons:	0.35
Waste Quantity:	700
Quantity Unit:	P
Additional Code 1:	Not reported
Additional Code 2:	Not reported
Additional Code 3:	Not reported
Additional Code 4:	Not reported
Additional Code 5:	Not reported
Shipment Date:	19961004
Creation Date:	5/21/1997 0:00:00

Map ID
Direction
Distance
Elevation

MAP FINDINGS

Site

Database(s)

EDR ID Number
EPA ID Number

COLOROX COMPANY THE (Continued)

S112998839

Receipt Date:	19961014
Manifest ID:	96594663
Trans EPA ID:	CAD982468183
Trans Name:	Not reported
Trans 2 EPA ID:	MOD095038998
Trans 2 Name:	Not reported
TSDf EPA ID:	CAT000646117
Trans Name:	Not reported
TSDf Alt EPA ID:	Not reported
TSDf Alt Name:	Not reported
Waste Code Description:	351 - Organic solids with halogens
RCRA Code:	D009
Meth Code:	H01 - Transfer Station
Quantity Tons:	0.75
Waste Quantity:	1500
Quantity Unit:	P
Additional Code 1:	Not reported
Additional Code 2:	Not reported
Additional Code 3:	Not reported
Additional Code 4:	Not reported
Additional Code 5:	Not reported
Shipment Date:	19961004
Creation Date:	5/21/1997 0:00:00
Receipt Date:	19961014
Manifest ID:	96594663
Trans EPA ID:	CAD982468183
Trans Name:	Not reported
Trans 2 EPA ID:	MOD095038998
Trans 2 Name:	Not reported
TSDf EPA ID:	CAT000646117
Trans Name:	Not reported
TSDf Alt EPA ID:	Not reported
TSDf Alt Name:	Not reported
Waste Code Description:	241 - Tank bottom waste 251 Still bottoms with halogenated organics
RCRA Code:	D009
Meth Code:	T01 - Treatment, Tank
Quantity Tons:	0.5
Waste Quantity:	1000
Quantity Unit:	P
Additional Code 1:	Not reported
Additional Code 2:	Not reported
Additional Code 3:	Not reported
Additional Code 4:	Not reported
Additional Code 5:	Not reported
Shipment Date:	19961004
Creation Date:	5/21/1997 0:00:00
Receipt Date:	19961014
Manifest ID:	96594663
Trans EPA ID:	CAD982468183
Trans Name:	Not reported
Trans 2 EPA ID:	MOD095038998
Trans 2 Name:	Not reported
TSDf EPA ID:	CAT000646117
Trans Name:	Not reported
TSDf Alt EPA ID:	Not reported

Map ID
Direction
Distance
Elevation

MAP FINDINGS

Site

Database(s)

EDR ID Number
EPA ID Number

COLOROX COMPANY THE (Continued)

S112998839

TSDF Alt Name:	Not reported
Waste Code Description:	*** - Not reported
RCRA Code:	D009
Meth Code:	H01 - Transfer Station
Quantity Tons:	0.15
Waste Quantity:	300
Quantity Unit:	P
Additional Code 1:	Not reported
Additional Code 2:	Not reported
Additional Code 3:	Not reported
Additional Code 4:	Not reported
Additional Code 5:	Not reported
Shipment Date:	19960710
Creation Date:	5/30/1997 0:00:00
Receipt Date:	19960710
Manifest ID:	95720696
Trans EPA ID:	CAD983608118
Trans Name:	Not reported
Trans 2 EPA ID:	Not reported
Trans 2 Name:	Not reported
TSDF EPA ID:	CAT000646117
Trans Name:	Not reported
TSDF Alt EPA ID:	Not reported
TSDF Alt Name:	Not reported
Waste Code Description:	181 - Other inorganic solid waste Organics
RCRA Code:	D009
Meth Code:	D80 - Disposal, Land Fill
Quantity Tons:	15.1704
Waste Quantity:	18
Quantity Unit:	Y
Additional Code 1:	Not reported
Additional Code 2:	Not reported
Additional Code 3:	Not reported
Additional Code 4:	Not reported
Additional Code 5:	Not reported
Shipment Date:	19960710
Creation Date:	5/30/1997 0:00:00
Receipt Date:	19960710
Manifest ID:	95720694
Trans EPA ID:	CAD982412900
Trans Name:	Not reported
Trans 2 EPA ID:	Not reported
Trans 2 Name:	Not reported
TSDF EPA ID:	CAT000646117
Trans Name:	Not reported
TSDF Alt EPA ID:	Not reported
TSDF Alt Name:	Not reported
Waste Code Description:	181 - Other inorganic solid waste Organics
RCRA Code:	D009
Meth Code:	D99 - Disposal, Other
Quantity Tons:	15.1704
Waste Quantity:	18
Quantity Unit:	Y
Additional Code 1:	Not reported
Additional Code 2:	Not reported

Map ID
Direction
Distance
Elevation

MAP FINDINGS

Site

Database(s)

EDR ID Number
EPA ID Number

COLORX COMPANY THE (Continued)

S112998839

Additional Code 3:	Not reported
Additional Code 4:	Not reported
Additional Code 5:	Not reported
Shipment Date:	19960710
Creation Date:	5/20/1997 0:00:00
Receipt Date:	19960710
Manifest ID:	95720695
Trans EPA ID:	CAD982412900
Trans Name:	Not reported
Trans 2 EPA ID:	Not reported
Trans 2 Name:	Not reported
TSDf EPA ID:	CAT000646117
Trans Name:	Not reported
TSDf Alt EPA ID:	Not reported
TSDf Alt Name:	Not reported
Waste Code Description:	181 - Other inorganic solid waste Organics
RCRA Code:	D009
Meth Code:	D99 - Disposal, Other
Quantity Tons:	15.1704
Waste Quantity:	18
Quantity Unit:	Y
Additional Code 1:	Not reported
Additional Code 2:	Not reported
Additional Code 3:	Not reported
Additional Code 4:	Not reported
Additional Code 5:	Not reported
Shipment Date:	19960710
Creation Date:	5/30/1997 0:00:00
Receipt Date:	19960710
Manifest ID:	95384574
Trans EPA ID:	CAD982412900
Trans Name:	Not reported
Trans 2 EPA ID:	Not reported
Trans 2 Name:	Not reported
TSDf EPA ID:	CAT000646117
Trans Name:	Not reported
TSDf Alt EPA ID:	Not reported
TSDf Alt Name:	Not reported
Waste Code Description:	181 - Other inorganic solid waste Organics
RCRA Code:	D009
Meth Code:	D99 - Disposal, Other
Quantity Tons:	15.1704
Waste Quantity:	18
Quantity Unit:	Y
Additional Code 1:	Not reported
Additional Code 2:	Not reported
Additional Code 3:	Not reported
Additional Code 4:	Not reported
Additional Code 5:	Not reported
Shipment Date:	19960710
Creation Date:	5/30/1997 0:00:00
Receipt Date:	19960711
Manifest ID:	95384573
Trans EPA ID:	CAD980585780

Map ID
Direction
Distance
Elevation

MAP FINDINGS

Site

Database(s)

EDR ID Number
EPA ID Number

COLOROX COMPANY THE (Continued)

S112998839

Trans Name: Not reported
Trans 2 EPA ID: Not reported
Trans 2 Name: Not reported
TSDf EPA ID: CAT000646117
Trans Name: Not reported
TSDf Alt EPA ID: Not reported
TSDf Alt Name: Not reported
Waste Code Description: 181 - Other inorganic solid waste Organics
RCRA Code: D009
Meth Code: D99 - Disposal, Other
Quantity Tons: 15.1704
Waste Quantity: 18
Quantity Unit: Y
Additional Code 1: Not reported
Additional Code 2: Not reported
Additional Code 3: Not reported
Additional Code 4: Not reported
Additional Code 5: Not reported

Shipment Date: 19960710
Creation Date: 5/30/1997 0:00:00
Receipt Date: 19960710
Manifest ID: 95384572
Trans EPA ID: CAD982484461
Trans Name: Not reported
Trans 2 EPA ID: Not reported
Trans 2 Name: Not reported
TSDf EPA ID: CAT000646117
Trans Name: Not reported
TSDf Alt EPA ID: Not reported
TSDf Alt Name: Not reported
Waste Code Description: 181 - Other inorganic solid waste Organics
RCRA Code: D009
Meth Code: D99 - Disposal, Other
Quantity Tons: 16.856
Waste Quantity: 20
Quantity Unit: Y
Additional Code 1: Not reported
Additional Code 2: Not reported
Additional Code 3: Not reported
Additional Code 4: Not reported
Additional Code 5: Not reported

Additional Info:

Year: 2015
Gen EPA ID: CAD000629485

Shipment Date: 20151020
Creation Date: 1/11/2016 22:16:05
Receipt Date: 20151027
Manifest ID: 000939101VES
Trans EPA ID: NJD080631369
Trans Name: VEOLIA ES TECHNICAL SOLUTIONS
Trans 2 EPA ID: Not reported
Trans 2 Name: Not reported
TSDf EPA ID: CAT080014079
Trans Name: VEOLIA ES TECHNICAL SOLUTIONS LLC

Map ID
Direction
Distance
Elevation

MAP FINDINGS

Site

Database(s)

EDR ID Number
EPA ID Number

CLOROX COMPANY THE (Continued)

S112998839

TSDF Alt EPA ID:	Not reported
TSDF Alt Name:	Not reported
Waste Code Description:	135 - Unspecified aqueous solution
RCRA Code:	Not reported
Meth Code:	H141 - Storage, Bulking, And/Or Transfer Off Site--No Treatment/Reovery (H010-H129) Or (H131-H135)
Quantity Tons:	0.2465
Waste Quantity:	493
Quantity Unit:	P
Additional Code 1:	Not reported
Additional Code 2:	Not reported
Additional Code 3:	Not reported
Additional Code 4:	Not reported
Additional Code 5:	Not reported
Shipment Date:	20150714
Creation Date:	9/25/2015 22:15:09
Receipt Date:	20150721
Manifest ID:	000931487VES
Trans EPA ID:	NJD080631369
Trans Name:	VEOLIA ES TECHNICAL SOLUTIONS
Trans 2 EPA ID:	Not reported
Trans 2 Name:	Not reported
TSDF EPA ID:	CAT080014079
Trans Name:	VEOLIA ES TECHNICAL SOLUTIONS LLC
TSDF Alt EPA ID:	Not reported
TSDF Alt Name:	Not reported
Waste Code Description:	135 - Unspecified aqueous solution
RCRA Code:	Not reported
Meth Code:	H141 - Storage, Bulking, And/Or Transfer Off Site--No Treatment/Reovery (H010-H129) Or (H131-H135)
Quantity Tons:	0.2
Waste Quantity:	400
Quantity Unit:	P
Additional Code 1:	Not reported
Additional Code 2:	Not reported
Additional Code 3:	Not reported
Additional Code 4:	Not reported
Additional Code 5:	Not reported
Shipment Date:	20150428
Creation Date:	8/21/2015 22:15:46
Receipt Date:	20150505
Manifest ID:	000931069VES
Trans EPA ID:	NJD080631369
Trans Name:	VEOLIA ES TECHNICAL SOLUTIONS
Trans 2 EPA ID:	Not reported
Trans 2 Name:	Not reported
TSDF EPA ID:	CAT080014079
Trans Name:	VEOLIA ES TECHNICAL SOLUTIONS LLC
TSDF Alt EPA ID:	Not reported
TSDF Alt Name:	Not reported
Waste Code Description:	135 - Unspecified aqueous solution
RCRA Code:	Not reported
Meth Code:	H141 - Storage, Bulking, And/Or Transfer Off Site--No Treatment/Reovery (H010-H129) Or (H131-H135)
Quantity Tons:	0.4

Map ID
Direction
Distance
Elevation

MAP FINDINGS

Site

Database(s)

EDR ID Number
EPA ID Number

CLOROX COMPANY THE (Continued)

S112998839

Waste Quantity:	800
Quantity Unit:	P
Additional Code 1:	Not reported
Additional Code 2:	Not reported
Additional Code 3:	Not reported
Additional Code 4:	Not reported
Additional Code 5:	Not reported
Shipment Date:	20150217
Creation Date:	5/18/2015 22:15:34
Receipt Date:	20150224
Manifest ID:	000751032VES
Trans EPA ID:	NJD080631369
Trans Name:	VEOLIA ES TECHNICAL SOLUTIONS
Trans 2 EPA ID:	Not reported
Trans 2 Name:	Not reported
TSDf EPA ID:	CAT080014079
Trans Name:	VEOLIA ES TECHNICAL SOLUTIONS LLC
TSDf Alt EPA ID:	Not reported
TSDf Alt Name:	Not reported
Waste Code Description:	135 - Unspecified aqueous solution
RCRA Code:	Not reported
Meth Code:	H141 - Storage, Bulking, And/Or Transfer Off Site--No Treatment/Reovery (H010-H129) Or (H131-H135)
Quantity Tons:	0.2
Waste Quantity:	400
Quantity Unit:	P
Additional Code 1:	Not reported
Additional Code 2:	Not reported
Additional Code 3:	Not reported
Additional Code 4:	Not reported
Additional Code 5:	Not reported
Additional Info:	
Year:	1995
Gen EPA ID:	CAD000629485
Shipment Date:	19950414
Creation Date:	4/2/1996 0:00:00
Receipt Date:	19950420
Manifest ID:	93634736
Trans EPA ID:	CAD000367755
Trans Name:	Not reported
Trans 2 EPA ID:	MOD095038998
Trans 2 Name:	Not reported
TSDf EPA ID:	CAT000646117
Trans Name:	Not reported
TSDf Alt EPA ID:	CAT000646117
TSDf Alt Name:	Not reported
Waste Code Description:	181 - Other inorganic solid waste Organics
RCRA Code:	D022
Meth Code:	D80 - Disposal, Land Fill
Quantity Tons:	0.45
Waste Quantity:	900
Quantity Unit:	P
Additional Code 1:	Not reported
Additional Code 2:	Not reported

Map ID
Direction
Distance
Elevation

MAP FINDINGS

Site

Database(s)

EDR ID Number
EPA ID Number

COLOROX COMPANY THE (Continued)

S112998839

Additional Code 3: Not reported
Additional Code 4: Not reported
Additional Code 5: Not reported

Shipment Date: 19950405
Creation Date: 3/29/1996 0:00:00
Receipt Date: 19950406
Manifest ID: 95103978
Trans EPA ID: ILD099202681
Trans Name: Not reported
Trans 2 EPA ID: Not reported
Trans 2 Name: Not reported
TSDf EPA ID: CAD980884183
Trans Name: Not reported
TSDf Alt EPA ID: CAD980884183
TSDf Alt Name: Not reported
Waste Code Description: 241 - Tank bottom waste 251 Still bottoms with halogenated organics
RCRA Code: D009
Meth Code: H01 - Transfer Station
Quantity Tons: 0.145
Waste Quantity: 290
Quantity Unit: P
Additional Code 1: Not reported
Additional Code 2: Not reported
Additional Code 3: Not reported
Additional Code 4: Not reported
Additional Code 5: Not reported

Additional Info:

Year: 2016
Gen EPA ID: CAD000629485

Shipment Date: 20151020
Creation Date: 1/11/2016 22:16:05
Receipt Date: 20151027
Manifest ID: 000939101VES
Trans EPA ID: NJD080631369
Trans Name: VEOLIA ES TECHNICAL SOLUTIONS
Trans 2 EPA ID: Not reported
Trans 2 Name: Not reported
TSDf EPA ID: CAT080014079
Trans Name: VEOLIA ES TECHNICAL SOLUTIONS LLC
TSDf Alt EPA ID: Not reported
TSDf Alt Name: Not reported
Waste Code Description: 135 - Unspecified aqueous solution
RCRA Code: Not reported
Meth Code: H141 - Storage, Bulking, And/Or Transfer Off Site--No Treatment/Reovery (H010-H129) Or (H131-H135)

Quantity Tons: 0.2465
Waste Quantity: 493
Quantity Unit: P
Additional Code 1: Not reported
Additional Code 2: Not reported
Additional Code 3: Not reported
Additional Code 4: Not reported
Additional Code 5: Not reported

Map ID
Direction
Distance
Elevation

MAP FINDINGS

Site

Database(s)

EDR ID Number
EPA ID Number

CLOROX COMPANY THE (Continued)

S112998839

Shipment Date:	20150714
Creation Date:	9/25/2015 22:15:09
Receipt Date:	20150721
Manifest ID:	000931487VES
Trans EPA ID:	NJD080631369
Trans Name:	VEOLIA ES TECHNICAL SOLUTIONS
Trans 2 EPA ID:	Not reported
Trans 2 Name:	Not reported
TSDf EPA ID:	CAT080014079
Trans Name:	VEOLIA ES TECHNICAL SOLUTIONS LLC
TSDf Alt EPA ID:	Not reported
TSDf Alt Name:	Not reported
Waste Code Description:	135 - Unspecified aqueous solution
RCRA Code:	Not reported
Meth Code:	H141 - Storage, Bulking, And/Or Transfer Off Site--No Treatment/Reovery (H010-H129) Or (H131-H135)
Quantity Tons:	0.2
Waste Quantity:	400
Quantity Unit:	P
Additional Code 1:	Not reported
Additional Code 2:	Not reported
Additional Code 3:	Not reported
Additional Code 4:	Not reported
Additional Code 5:	Not reported
Shipment Date:	20150428
Creation Date:	8/21/2015 22:15:46
Receipt Date:	20150505
Manifest ID:	000931069VES
Trans EPA ID:	NJD080631369
Trans Name:	VEOLIA ES TECHNICAL SOLUTIONS
Trans 2 EPA ID:	Not reported
Trans 2 Name:	Not reported
TSDf EPA ID:	CAT080014079
Trans Name:	VEOLIA ES TECHNICAL SOLUTIONS LLC
TSDf Alt EPA ID:	Not reported
TSDf Alt Name:	Not reported
Waste Code Description:	135 - Unspecified aqueous solution
RCRA Code:	Not reported
Meth Code:	H141 - Storage, Bulking, And/Or Transfer Off Site--No Treatment/Reovery (H010-H129) Or (H131-H135)
Quantity Tons:	0.4
Waste Quantity:	800
Quantity Unit:	P
Additional Code 1:	Not reported
Additional Code 2:	Not reported
Additional Code 3:	Not reported
Additional Code 4:	Not reported
Additional Code 5:	Not reported
Shipment Date:	20150217
Creation Date:	5/18/2015 22:15:34
Receipt Date:	20150224
Manifest ID:	000751032VES
Trans EPA ID:	NJD080631369
Trans Name:	VEOLIA ES TECHNICAL SOLUTIONS
Trans 2 EPA ID:	Not reported

Map ID
Direction
Distance
Elevation

MAP FINDINGS

Site

Database(s)

EDR ID Number
EPA ID Number

COLORX COMPANY THE (Continued)

S112998839

Trans 2 Name:	Not reported
TSDf EPA ID:	CAT080014079
Trans Name:	VEOLIA ES TECHNICAL SOLUTIONS LLC
TSDf Alt EPA ID:	Not reported
TSDf Alt Name:	Not reported
Waste Code Description:	135 - Unspecified aqueous solution
RCRA Code:	Not reported
Meth Code:	H141 - Storage, Bulking, And/Or Transfer Off Site--No Treatment/Reovery (H010-H129) Or (H131-H135)
Quantity Tons:	0.2
Waste Quantity:	400
Quantity Unit:	P
Additional Code 1:	Not reported
Additional Code 2:	Not reported
Additional Code 3:	Not reported
Additional Code 4:	Not reported
Additional Code 5:	Not reported
Additional Info:	
Year:	2009
Gen EPA ID:	CAD000629485
Shipment Date: 20090226	
Creation Date: 4/8/2009 18:31:28	
Receipt Date: 20090304	
Manifest ID: 000256428VES	
Trans EPA ID: NJD080631369	
Trans Name: VEOLIA ES TECHNICAL SOLUTIONS	
Trans 2 EPA ID: CAD004778742	
Trans 2 Name: STURGEON AND SON INC	
TSDf EPA ID: CAT080014079	
Trans Name: VEOLIA ES TECHNICAL SOLUTIONS LLC	
TSDf Alt EPA ID: Not reported	
TSDf Alt Name: Not reported	
Waste Code Description: 135 - Unspecified aqueous solution	
RCRA Code: Not reported	
Meth Code: H141 - Storage, Bulking, And/Or Transfer Off Site--No Treatment/Reovery (H010-H129) Or (H131-H135)	
Quantity Tons: 1	
Waste Quantity: 2000	
Quantity Unit: P	
Additional Code 1: Not reported	
Additional Code 2: Not reported	
Additional Code 3: Not reported	
Additional Code 4: Not reported	
Additional Code 5: Not reported	
Additional Info:	
Year:	1999
Gen EPA ID:	CAD000629485
Shipment Date: 19991109	
Creation Date: 1/11/2000 0:00:00	
Receipt Date: 19991109	
Manifest ID: 99142358	
Trans EPA ID: CAD004778742	

Map ID
Direction
Distance
Elevation

MAP FINDINGS

Site

Database(s)

EDR ID Number
EPA ID Number

CLOROX COMPANY THE (Continued)

S112998839

Trans Name:	Not reported
Trans 2 EPA ID:	Not reported
Trans 2 Name:	Not reported
TSDf EPA ID:	CAT000646117
Trans Name:	Not reported
TSDf Alt EPA ID:	Not reported
TSDf Alt Name:	Not reported
Waste Code Description:	181 - Other inorganic solid waste Organics
RCRA Code:	Not reported
Meth Code:	D80 - Disposal, Land Fill
Quantity Tons:	6.7424
Waste Quantity:	8
Quantity Unit:	Y
Additional Code 1:	Not reported
Additional Code 2:	Not reported
Additional Code 3:	Not reported
Additional Code 4:	Not reported
Additional Code 5:	Not reported
Shipment Date:	19991012
Creation Date:	Not reported
Receipt Date:	Not reported
Manifest ID:	99142134
Trans EPA ID:	NJD080631369
Trans Name:	Not reported
Trans 2 EPA ID:	CAD004778742
Trans 2 Name:	Not reported
TSDf EPA ID:	CAT080014079
Trans Name:	Not reported
TSDf Alt EPA ID:	CAT080014079
TSDf Alt Name:	Not reported
Waste Code Description:	551 - Laboratory waste chemicals 561 Detergent and soap
RCRA Code:	Not reported
Meth Code:	H01 - Transfer Station
Quantity Tons:	0.02
Waste Quantity:	40
Quantity Unit:	P
Additional Code 1:	Not reported
Additional Code 2:	Not reported
Additional Code 3:	Not reported
Additional Code 4:	Not reported
Additional Code 5:	Not reported
Shipment Date:	19991012
Creation Date:	1/4/2000 0:00:00
Receipt Date:	19991021
Manifest ID:	99142134
Trans EPA ID:	NJD080631369
Trans Name:	Not reported
Trans 2 EPA ID:	CAD004778742
Trans 2 Name:	Not reported
TSDf EPA ID:	CAT080014079
Trans Name:	Not reported
TSDf Alt EPA ID:	CAT080014079
TSDf Alt Name:	Not reported
Waste Code Description:	331 - Off-specification, aged, or surplus organics
RCRA Code:	Not reported

Map ID
Direction
Distance
Elevation

MAP FINDINGS

Site

Database(s)

EDR ID Number
EPA ID Number

CLOROX COMPANY THE (Continued)

S112998839

Meth Code:	H01 - Transfer Station
Quantity Tons:	0.0225
Waste Quantity:	45
Quantity Unit:	P
Additional Code 1:	Not reported
Additional Code 2:	Not reported
Additional Code 3:	Not reported
Additional Code 4:	Not reported
Additional Code 5:	Not reported
Shipment Date:	19991012
Creation Date:	1/4/2000 0:00:00
Receipt Date:	19991021
Manifest ID:	99142134
Trans EPA ID:	NJD080631369
Trans Name:	Not reported
Trans 2 EPA ID:	CAD004778742
Trans 2 Name:	Not reported
TSDf EPA ID:	CAT080014079
Trans Name:	Not reported
TSDf Alt EPA ID:	CAT080014079
TSDf Alt Name:	Not reported
Waste Code Description:	331 - Off-specification, aged, or surplus organics
RCRA Code:	Not reported
Meth Code:	H01 - Transfer Station
Quantity Tons:	1.4
Waste Quantity:	2800
Quantity Unit:	P
Additional Code 1:	Not reported
Additional Code 2:	Not reported
Additional Code 3:	Not reported
Additional Code 4:	Not reported
Additional Code 5:	Not reported
Shipment Date:	19991012
Creation Date:	1/4/2000 0:00:00
Receipt Date:	19991021
Manifest ID:	99142134
Trans EPA ID:	NJD080631369
Trans Name:	Not reported
Trans 2 EPA ID:	CAD004778742
Trans 2 Name:	Not reported
TSDf EPA ID:	CAT080014079
Trans Name:	Not reported
TSDf Alt EPA ID:	CAT080014079
TSDf Alt Name:	Not reported
Waste Code Description:	725 - Liquids with mercury > 20 mg/l
RCRA Code:	D009
Meth Code:	H01 - Transfer Station
Quantity Tons:	0.2
Waste Quantity:	400
Quantity Unit:	P
Additional Code 1:	Not reported
Additional Code 2:	Not reported
Additional Code 3:	Not reported
Additional Code 4:	Not reported
Additional Code 5:	Not reported

Map ID
Direction
Distance
Elevation

MAP FINDINGS

Site

Database(s)

EDR ID Number
EPA ID Number

CLOROX COMPANY THE (Continued)

S112998839

Shipment Date: 19991012
Creation Date: 1/4/2000 0:00:00
Receipt Date: 19991021
Manifest ID: 99142134
Trans EPA ID: NJD080631369
Trans Name: Not reported
Trans 2 EPA ID: CAD004778742
Trans 2 Name: Not reported
TSDf EPA ID: CAT080014079
Trans Name: Not reported
TSDf Alt EPA ID: CAT080014079
TSDf Alt Name: Not reported
Waste Code Description: 331 - Off-specification, aged, or surplus organics
RCRA Code: D001
Meth Code: H01 - Transfer Station
Quantity Tons: 0.2
Waste Quantity: 400
Quantity Unit: P
Additional Code 1: Not reported
Additional Code 2: Not reported
Additional Code 3: Not reported
Additional Code 4: Not reported
Additional Code 5: Not reported

Shipment Date: 19991012
Creation Date: Not reported
Receipt Date: Not reported
Manifest ID: 99142134
Trans EPA ID: NJD080631369
Trans Name: Not reported
Trans 2 EPA ID: CAD004778742
Trans 2 Name: Not reported
TSDf EPA ID: CAT080014079
Trans Name: Not reported
TSDf Alt EPA ID: CAT080014079
TSDf Alt Name: Not reported
Waste Code Description: 291 - Latex waste
RCRA Code: Not reported
Meth Code: H01 - Transfer Station
Quantity Tons: 0.015
Waste Quantity: 30
Quantity Unit: P
Additional Code 1: Not reported
Additional Code 2: Not reported
Additional Code 3: Not reported
Additional Code 4: Not reported
Additional Code 5: Not reported

Shipment Date: 19991012
Creation Date: 1/4/2000 0:00:00
Receipt Date: 19991026
Manifest ID: 99142135
Trans EPA ID: NJD080631369
Trans Name: Not reported
Trans 2 EPA ID: CAD004778742
Trans 2 Name: Not reported
TSDf EPA ID: CAD008302903

Map ID
Direction
Distance
Elevation

MAP FINDINGS

Site

Database(s)

EDR ID Number
EPA ID Number

COLORX COMPANY THE (Continued)

S112998839

Trans Name: Not reported
TSDf Alt EPA ID: CAD008302903
TSDf Alt Name: Not reported
Waste Code Description: 331 - Off-specification, aged, or surplus organics
RCRA Code: Not reported
Meth Code: H01 - Transfer Station
Quantity Tons: 0.2
Waste Quantity: 400
Quantity Unit: P
Additional Code 1: Not reported
Additional Code 2: Not reported
Additional Code 3: Not reported
Additional Code 4: Not reported
Additional Code 5: Not reported

Shipment Date: 19991012
Creation Date: Not reported
Receipt Date: Not reported
Manifest ID: 99142134
Trans EPA ID: NJD080631369
Trans Name: Not reported
Trans 2 EPA ID: CAD004778742
Trans 2 Name: Not reported
TSDf EPA ID: CAT080014079
Trans Name: Not reported
TSDf Alt EPA ID: CAT080014079
TSDf Alt Name: Not reported
Waste Code Description: 352 - Other organic solids
RCRA Code: Not reported
Meth Code: H01 - Transfer Station
Quantity Tons: 0.15
Waste Quantity: 300
Quantity Unit: P
Additional Code 1: Not reported
Additional Code 2: Not reported
Additional Code 3: Not reported
Additional Code 4: Not reported
Additional Code 5: Not reported

Shipment Date: 19990517
Creation Date: 7/13/1999 0:00:00
Receipt Date: 19990524
Manifest ID: 98361886
Trans EPA ID: NJD080631369
Trans Name: Not reported
Trans 2 EPA ID: CAD004778742
Trans 2 Name: Not reported
TSDf EPA ID: CAT080014079
Trans Name: Not reported
TSDf Alt EPA ID: CAT080014079
TSDf Alt Name: Not reported
Waste Code Description: 725 - Liquids with mercury > 20 mg/l
RCRA Code: D009
Meth Code: H01 - Transfer Station
Quantity Tons: 0.3
Waste Quantity: 600
Quantity Unit: P

Map ID
Direction
Distance
Elevation

MAP FINDINGS

Site

Database(s)

EDR ID Number
EPA ID Number

CLOROX COMPANY THE (Continued)

S112998839

Additional Code 1: Not reported
Additional Code 2: Not reported
Additional Code 3: Not reported
Additional Code 4: Not reported
Additional Code 5: Not reported

Additional Info:

Year: 2014
Gen EPA ID: CAD000629485

Shipment Date: 20141205
Creation Date: 2/7/2015 22:15:11
Receipt Date: 20141209
Manifest ID: 000743876VES
Trans EPA ID: NJD080631369
Trans Name: VEOLIA ES TECHNICAL SOLUTIONS
Trans 2 EPA ID: Not reported
Trans 2 Name: Not reported
TSDf EPA ID: CAT080014079
Trans Name: VEOLIA ES TECHNICAL SOLUTIONS LLC
TSDf Alt EPA ID: Not reported
TSDf Alt Name: Not reported
Waste Code Description: 135 - Unspecified aqueous solution
RCRA Code: Not reported
Meth Code: H141 - Storage, Bulking, And/Or Transfer Off Site--No Treatment/Recovery (H010-H129) Or (H131-H135)
Quantity Tons: 1.575
Waste Quantity: 3150
Quantity Unit: P
Additional Code 1: Not reported
Additional Code 2: Not reported
Additional Code 3: Not reported
Additional Code 4: Not reported
Additional Code 5: Not reported

Shipment Date: 20140130
Creation Date: 12/29/2014 22:14:49
Receipt Date: Not reported
Manifest ID: 000745206VES
Trans EPA ID: NJD080631369
Trans Name: VEOLIA ES TECHNICAL SOLUTIONS
Trans 2 EPA ID: Not reported
Trans 2 Name: Not reported
TSDf EPA ID: CAT080014079
Trans Name: VEOLIA ES TECHNICAL SOLUTIONS LLC
TSDf Alt EPA ID: Not reported
TSDf Alt Name: Not reported
Waste Code Description: 181 - Other inorganic solid waste Organics
RCRA Code: Not reported
Meth Code: - Not reported
Quantity Tons: 0.6
Waste Quantity: 1200
Quantity Unit: P
Additional Code 1: Not reported
Additional Code 2: Not reported
Additional Code 3: Not reported
Additional Code 4: Not reported

Map ID
Direction
Distance
Elevation

MAP FINDINGS

Site

Database(s)

EDR ID Number
EPA ID Number

COLOROX COMPANY THE (Continued)

S112998839

Additional Code 5:	Not reported
Shipment Date:	20140130
Creation Date:	12/29/2014 22:14:49
Receipt Date:	Not reported
Manifest ID:	000745206VES
Trans EPA ID:	NJD080631369
Trans Name:	VEOLIA ES TECHNICAL SOLUTIONS
Trans 2 EPA ID:	Not reported
Trans 2 Name:	Not reported
TSDf EPA ID:	CAT080014079
Trans Name:	VEOLIA ES TECHNICAL SOLUTIONS LLC
TSDf Alt EPA ID:	Not reported
TSDf Alt Name:	Not reported
Waste Code Description:	135 - Unspecified aqueous solution
RCRA Code:	Not reported
Meth Code:	- Not reported
Quantity Tons:	1.6
Waste Quantity:	3200
Quantity Unit:	P
Additional Code 1:	Not reported
Additional Code 2:	Not reported
Additional Code 3:	Not reported
Additional Code 4:	Not reported
Additional Code 5:	Not reported
Additional Info:	
Year:	1993
Gen EPA ID:	CAD000629485
Shipment Date:	19931228
Creation Date:	9/14/1995 0:00:00
Receipt Date:	19931230
Manifest ID:	92684340
Trans EPA ID:	ILD099202681
Trans Name:	Not reported
Trans 2 EPA ID:	Not reported
Trans 2 Name:	Not reported
TSDf EPA ID:	CAT000646117
Trans Name:	Not reported
TSDf Alt EPA ID:	CAT000646117
TSDf Alt Name:	Not reported
Waste Code Description:	181 - Other inorganic solid waste Organics
RCRA Code:	D009
Meth Code:	T01 - Treatment, Tank
Quantity Tons:	0.545
Waste Quantity:	1090
Quantity Unit:	P
Additional Code 1:	Not reported
Additional Code 2:	Not reported
Additional Code 3:	Not reported
Additional Code 4:	Not reported
Additional Code 5:	Not reported
Shipment Date:	19931228
Creation Date:	9/14/1995 0:00:00
Receipt Date:	19931230

Map ID
Direction
Distance
Elevation

MAP FINDINGS

Site

Database(s)

EDR ID Number
EPA ID Number

COLORX COMPANY THE (Continued)

S112998839

Manifest ID: 92684340
Trans EPA ID: ILD099202681
Trans Name: Not reported
Trans 2 EPA ID: Not reported
Trans 2 Name: Not reported
TSDf EPA ID: CAT000646117
Trans Name: Not reported
TSDf Alt EPA ID: CAT000646117
TSDf Alt Name: Not reported
Waste Code Description: 611 - Contaminated soil from site clean-ups
RCRA Code: D009
Meth Code: - Not reported
Quantity Tons: 0.2
Waste Quantity: 400
Quantity Unit: P
Additional Code 1: Not reported
Additional Code 2: Not reported
Additional Code 3: Not reported
Additional Code 4: Not reported
Additional Code 5: Not reported

Shipment Date: 19931228
Creation Date: 9/14/1995 0:00:00
Receipt Date: 19931230
Manifest ID: 92684340
Trans EPA ID: ILD099202681
Trans Name: Not reported
Trans 2 EPA ID: Not reported
Trans 2 Name: Not reported
TSDf EPA ID: CAT000646117
Trans Name: Not reported
TSDf Alt EPA ID: CAT000646117
TSDf Alt Name: Not reported
Waste Code Description: 352 - Other organic solids
RCRA Code: Not reported
Meth Code: - Not reported
Quantity Tons: 0.2275
Waste Quantity: 455
Quantity Unit: P
Additional Code 1: Not reported
Additional Code 2: Not reported
Additional Code 3: Not reported
Additional Code 4: Not reported
Additional Code 5: Not reported

Shipment Date: 19930810
Creation Date: 9/11/1995 0:00:00
Receipt Date: 19930811
Manifest ID: 90102849
Trans EPA ID: ILD09920281
Trans Name: Not reported
Trans 2 EPA ID: Not reported
Trans 2 Name: Not reported
TSDf EPA ID: CAD980884183
Trans Name: Not reported
TSDf Alt EPA ID: CAD980884183
TSDf Alt Name: Not reported

Map ID
Direction
Distance
Elevation

MAP FINDINGS

Site

Database(s)

EDR ID Number
EPA ID Number

CLOROX COMPANY THE (Continued)

S112998839

Waste Code Description: 181 - Other inorganic solid waste Organics
RCRA Code: D009
Meth Code: H01 - Transfer Station
Quantity Tons: 0.505
Waste Quantity: 1010
Quantity Unit: P
Additional Code 1: Not reported
Additional Code 2: Not reported
Additional Code 3: Not reported
Additional Code 4: Not reported
Additional Code 5: Not reported

Shipment Date: 19930810
Creation Date: 9/11/1995 0:00:00
Receipt Date: 19930811
Manifest ID: 90102849
Trans EPA ID: ILD09920281
Trans Name: Not reported
Trans 2 EPA ID: Not reported
Trans 2 Name: Not reported
TSDf EPA ID: CAD980884183
Trans Name: Not reported
TSDf Alt EPA ID: CAD980884183
TSDf Alt Name: Not reported
Waste Code Description: 611 - Contaminated soil from site clean-ups
RCRA Code: D009
Meth Code: H01 - Transfer Station
Quantity Tons: 0.75
Waste Quantity: 1500
Quantity Unit: P
Additional Code 1: Not reported
Additional Code 2: Not reported
Additional Code 3: Not reported
Additional Code 4: Not reported
Additional Code 5: Not reported

Additional Info:

Year: 2012
Gen EPA ID: CAD000629485

Shipment Date: 20121009
Creation Date: 1/5/2013 22:15:31
Receipt Date: 20121016
Manifest ID: 000573093VES
Trans EPA ID: NJD080631369
Trans Name: VEOLIA ES TECHNICAL SOLUTIONS
Trans 2 EPA ID: Not reported
Trans 2 Name: Not reported
TSDf EPA ID: CAT080014079
Trans Name: VEOLIA ES TECHNICAL SOLUTIONS LLC
TSDf Alt EPA ID: Not reported
TSDf Alt Name: Not reported
Waste Code Description: 135 - Unspecified aqueous solution
RCRA Code: Not reported
Meth Code: H141 - Storage, Bulking, And/Or Transfer Off Site--No Treatment/Recovery (H010-H129) Or (H131-H135)
Quantity Tons: 1

Map ID
Direction
Distance
Elevation

MAP FINDINGS

Site

Database(s)

EDR ID Number
EPA ID Number

CLOROX COMPANY THE (Continued)

S112998839

Waste Quantity: 2000
Quantity Unit: P
Additional Code 1: Not reported
Additional Code 2: Not reported
Additional Code 3: Not reported
Additional Code 4: Not reported
Additional Code 5: Not reported

Shipment Date: 20120523
Creation Date: 8/7/2012 22:15:19
Receipt Date: 20120529
Manifest ID: 000573844VES
Trans EPA ID: NJD080631369
Trans Name: VEOLIA ES TECHNICAL SOLUTIONS
Trans 2 EPA ID: Not reported
Trans 2 Name: Not reported
TSDf EPA ID: CAT080014079
Trans Name: VEOLIA ES TECHNICAL SOLUTIONS LLC
TSDf Alt EPA ID: Not reported
TSDf Alt Name: Not reported
Waste Code Description: 135 - Unspecified aqueous solution
RCRA Code: Not reported
Meth Code: H141 - Storage, Bulking, And/Or Transfer Off Site--No Treatment/Reovery (H010-H129) Or (H131-H135)

Quantity Tons: 0.8
Waste Quantity: 1600
Quantity Unit: P
Additional Code 1: Not reported
Additional Code 2: Not reported
Additional Code 3: Not reported
Additional Code 4: Not reported
Additional Code 5: Not reported

Shipment Date: 20120523
Creation Date: 8/16/2012 22:15:19
Receipt Date: 20120604
Manifest ID: 000573843VES
Trans EPA ID: NJD080631369
Trans Name: VEOLIA ES TECHNICAL SOLUTIONS
Trans 2 EPA ID: CAD982523433
Trans 2 Name: DILLARD ENVIRONMENTAL SERVICES
TSDf EPA ID: CAD008302903
Trans Name: VEOLIA ES TECHNICAL SOLUTIONS LLC
TSDf Alt EPA ID: Not reported
TSDf Alt Name: Not reported
Waste Code Description: 352 - Other organic solids
RCRA Code: D009
Meth Code: H141 - Storage, Bulking, And/Or Transfer Off Site--No Treatment/Reovery (H010-H129) Or (H131-H135)

Quantity Tons: 0.1
Waste Quantity: 200
Quantity Unit: P
Additional Code 1: Not reported
Additional Code 2: Not reported
Additional Code 3: Not reported
Additional Code 4: Not reported
Additional Code 5: Not reported

Map ID
Direction
Distance
Elevation

MAP FINDINGS

Site

Database(s)

EDR ID Number
EPA ID Number

COLORX COMPANY THE (Continued)

S112998839

Shipment Date: 20120126
Creation Date: 3/28/2012 20:30:34
Receipt Date: 20120201
Manifest ID: 000575609VES
Trans EPA ID: NJD080631369
Trans Name: VEOLIA ES TECHNICAL SOLUTIONS
Trans 2 EPA ID: Not reported
Trans 2 Name: Not reported
TSDf EPA ID: CAT080014079
Trans Name: VEOLIA ES TECHNICAL SOLUTIONS LLC
TSDf Alt EPA ID: Not reported
TSDf Alt Name: Not reported
Waste Code Description: 135 - Unspecified aqueous solution
RCRA Code: Not reported
Meth Code: H141 - Storage, Bulking, And/Or Transfer Off Site--No Treatment/Reovery (H010-H129) Or (H131-H135)

Quantity Tons: 1.2
Waste Quantity: 2400
Quantity Unit: P
Additional Code 1: Not reported
Additional Code 2: Not reported
Additional Code 3: Not reported
Additional Code 4: Not reported
Additional Code 5: Not reported

Additional Info:

Year: 2010
Gen EPA ID: CAD000629485

Shipment Date: 20100323
Creation Date: 6/10/2010 18:30:25
Receipt Date: 20100323
Manifest ID: 000487589VES
Trans EPA ID: NJD080631369
Trans Name: VEOLIA ES TECHNICAL SOLUTIONS
Trans 2 EPA ID: Not reported
Trans 2 Name: Not reported
TSDf EPA ID: CAT080014079
Trans Name: VEOLIA ES TECHNICAL SOLUTIONS LLC
TSDf Alt EPA ID: Not reported
TSDf Alt Name: Not reported
Waste Code Description: 135 - Unspecified aqueous solution
RCRA Code: Not reported
Meth Code: H141 - Storage, Bulking, And/Or Transfer Off Site--No Treatment/Reovery (H010-H129) Or (H131-H135)

Quantity Tons: 1.2375
Waste Quantity: 2475
Quantity Unit: P
Additional Code 1: Not reported
Additional Code 2: Not reported
Additional Code 3: Not reported
Additional Code 4: Not reported
Additional Code 5: Not reported

Additional Info:

Year: 2000

Map ID
Direction
Distance
Elevation

MAP FINDINGS

Site

Database(s)

EDR ID Number
EPA ID Number

COLOROX COMPANY THE (Continued)

S112998839

Gen EPA ID:	CAD000629485
Shipment Date:	20000518
Creation Date:	7/12/2000 0:00:00
Receipt Date:	20000531
Manifest ID:	20060724
Trans EPA ID:	NJD080631369
Trans Name:	Not reported
Trans 2 EPA ID:	CAD004778742
Trans 2 Name:	Not reported
TSDf EPA ID:	CAT080014079
Trans Name:	Not reported
TSDf Alt EPA ID:	Not reported
TSDf Alt Name:	Not reported
Waste Code Description:	791 - Liquids with pH < 2 792 Liquids with pH < 2 with metals
RCRA Code:	D002
Meth Code:	H01 - Transfer Station
Quantity Tons:	0.08
Waste Quantity:	160
Quantity Unit:	P
Additional Code 1:	Not reported
Additional Code 2:	Not reported
Additional Code 3:	Not reported
Additional Code 4:	Not reported
Additional Code 5:	Not reported
Shipment Date:	20000518
Creation Date:	7/12/2000 0:00:00
Receipt Date:	20000531
Manifest ID:	20060724
Trans EPA ID:	NJD080631369
Trans Name:	Not reported
Trans 2 EPA ID:	CAD004778742
Trans 2 Name:	Not reported
TSDf EPA ID:	CAT080014079
Trans Name:	Not reported
TSDf Alt EPA ID:	Not reported
TSDf Alt Name:	Not reported
Waste Code Description:	725 - Liquids with mercury > 20 mg/l
RCRA Code:	D009
Meth Code:	H01 - Transfer Station
Quantity Tons:	0.4
Waste Quantity:	800
Quantity Unit:	P
Additional Code 1:	Not reported
Additional Code 2:	Not reported
Additional Code 3:	Not reported
Additional Code 4:	Not reported
Additional Code 5:	Not reported
Shipment Date:	20000504
Creation Date:	6/21/2000 0:00:00
Receipt Date:	20000504
Manifest ID:	20060695
Trans EPA ID:	CAD004778742
Trans Name:	Not reported
Trans 2 EPA ID:	Not reported

Map ID
Direction
Distance
Elevation

MAP FINDINGS

Site

Database(s)

EDR ID Number
EPA ID Number

CLOROX COMPANY THE (Continued)

S112998839

Trans 2 Name: Not reported
TSDf EPA ID: CAT000646117
Trans Name: Not reported
TSDf Alt EPA ID: CAT000646117
TSDf Alt Name: Not reported
Waste Code Description: 181 - Other inorganic solid waste Organics
RCRA Code: D009
Meth Code: D99 - Disposal, Other
Quantity Tons: 33.712
Waste Quantity: 40
Quantity Unit: Y
Additional Code 1: Not reported
Additional Code 2: Not reported
Additional Code 3: Not reported
Additional Code 4: Not reported
Additional Code 5: Not reported

Additional Info:

Year: 2005
Gen EPA ID: CAD000629485

Shipment Date: 20050311
Creation Date: 5/29/2005 18:31:56
Receipt Date: 20050315
Manifest ID: 23755009
Trans EPA ID: NJD080631369
Trans Name: ONYX ENVIRONMENTAL SVCS LLC
Trans 2 EPA ID: Not reported
Trans 2 Name: Not reported
TSDf EPA ID: CAT080014079
Trans Name: ONYX ENVIRONMENTAL SERVICES LLC
TSDf Alt EPA ID: CAT080014079
TSDf Alt Name: Not reported
Waste Code Description: 135 - Unspecified aqueous solution
RCRA Code: NONE
Meth Code: H01 - Transfer Station
Quantity Tons: 0.5
Waste Quantity: 1000
Quantity Unit: P
Additional Code 1: Not reported
Additional Code 2: Not reported
Additional Code 3: Not reported
Additional Code 4: Not reported
Additional Code 5: Not reported

Additional Info:

Year: 2017
Gen EPA ID: CAD000629485

Shipment Date: 20171020
Creation Date: 6/20/2018 18:31:19
Receipt Date: 20171024
Manifest ID: 000938451VES
Trans EPA ID: NJD080631369
Trans Name: VEOLIA ES TECHNICAL SOLUTIONS
Trans 2 EPA ID: Not reported

Map ID
Direction
Distance
Elevation

MAP FINDINGS

Site

Database(s)

EDR ID Number
EPA ID Number

CLOROX COMPANY THE (Continued)

S112998839

Trans 2 Name:	Not reported
TSDF EPA ID:	CAT080014079
Trans Name:	VEOLIA ES TECHNICAL SOLUTIONS LLC
TSDF Alt EPA ID:	Not reported
TSDF Alt Name:	Not reported
Waste Code Description:	135 - Unspecified aqueous solution
RCRA Code:	Not reported
Meth Code:	H141 - Storage, Bulking, And/Or Transfer Off Site--No Treatment/Reovery (H010-H129) Or (H131-H135)
Quantity Tons:	0.6
Waste Quantity:	1200
Quantity Unit:	P
Additional Code 1:	Not reported
Additional Code 2:	Not reported
Additional Code 3:	Not reported
Additional Code 4:	Not reported
Additional Code 5:	Not reported
Shipment Date:	20170629
Creation Date:	5/17/2018 18:31:53
Receipt Date:	20170707
Manifest ID:	001233974VES
Trans EPA ID:	NJD080631369
Trans Name:	VEOLIA ES TECHNICAL SOLUTIONS
Trans 2 EPA ID:	CAD982523433
Trans 2 Name:	DILLARD ENVIRONMENTAL SERVICES
TSDF EPA ID:	CAD008302903
Trans Name:	VEOLIA ES TECHNICAL SOLUTIONS LLC
TSDF Alt EPA ID:	Not reported
TSDF Alt Name:	Not reported
Waste Code Description:	135 - Unspecified aqueous solution
RCRA Code:	Not reported
Meth Code:	H141 - Storage, Bulking, And/Or Transfer Off Site--No Treatment/Reovery (H010-H129) Or (H131-H135)
Quantity Tons:	0.2
Waste Quantity:	400
Quantity Unit:	P
Additional Code 1:	Not reported
Additional Code 2:	Not reported
Additional Code 3:	Not reported
Additional Code 4:	Not reported
Additional Code 5:	Not reported
Shipment Date:	20170620
Creation Date:	6/20/2018 18:31:35
Receipt Date:	20170627
Manifest ID:	001232216VES
Trans EPA ID:	NJD080631369
Trans Name:	VEOLIA ES TECHNICAL SOLUTIONS
Trans 2 EPA ID:	Not reported
Trans 2 Name:	Not reported
TSDF EPA ID:	CAT080014079
Trans Name:	VEOLIA ES TECHNICAL SOLUTIONS LLC
TSDF Alt EPA ID:	Not reported
TSDF Alt Name:	Not reported
Waste Code Description:	352 - Other organic solids
RCRA Code:	D007

Map ID
Direction
Distance
Elevation

MAP FINDINGS

Site

Database(s)

EDR ID Number
EPA ID Number

CLOROX COMPANY THE (Continued)

S112998839

Meth Code: H141 - Storage, Bulking, And/Or Transfer Off Site--No Treatment/Reovery (H010-H129) Or (H131-H135)
Quantity Tons: 0.175
Waste Quantity: 350
Quantity Unit: P
Additional Code 1: Not reported
Additional Code 2: Not reported
Additional Code 3: Not reported
Additional Code 4: Not reported
Additional Code 5: Not reported

Shipment Date: 20170620
Creation Date: 6/20/2018 18:31:35
Receipt Date: 20170627
Manifest ID: 001232216VES
Trans EPA ID: NJD080631369
Trans Name: VEOLIA ES TECHNICAL SOLUTIONS
Trans 2 EPA ID: Not reported
Trans 2 Name: Not reported
TSDf EPA ID: CAT080014079
Trans Name: VEOLIA ES TECHNICAL SOLUTIONS LLC
TSDf Alt EPA ID: Not reported
TSDf Alt Name: Not reported
Waste Code Description: 135 - Unspecified aqueous solution
RCRA Code: Not reported
Meth Code: H141 - Storage, Bulking, And/Or Transfer Off Site--No Treatment/Reovery (H010-H129) Or (H131-H135)

Quantity Tons: 0.2
Waste Quantity: 400
Quantity Unit: P
Additional Code 1: Not reported
Additional Code 2: Not reported
Additional Code 3: Not reported
Additional Code 4: Not reported
Additional Code 5: Not reported

Shipment Date: 20170328
Creation Date: 5/25/2017 18:31:11
Receipt Date: 20170405
Manifest ID: 001236807VES
Trans EPA ID: NJD080631369
Trans Name: VEOLIA ES TECHNICAL SOLUTIONS
Trans 2 EPA ID: CAD982523433
Trans 2 Name: DILLARD ENVIRONMENTAL SERVICES
TSDf EPA ID: CAD008302903
Trans Name: VEOLIA ES TECHNICAL SOLUTIONS LLC
TSDf Alt EPA ID: Not reported
TSDf Alt Name: Not reported
Waste Code Description: 135 - Unspecified aqueous solution
RCRA Code: Not reported
Meth Code: H141 - Storage, Bulking, And/Or Transfer Off Site--No Treatment/Reovery (H010-H129) Or (H131-H135)

Quantity Tons: 0.2
Waste Quantity: 400
Quantity Unit: P
Additional Code 1: Not reported
Additional Code 2: Not reported

Map ID
Direction
Distance
Elevation

MAP FINDINGS

Site

Database(s)

EDR ID Number
EPA ID Number

CLOROX COMPANY THE (Continued)

S112998839

Additional Code 3: Not reported
Additional Code 4: Not reported
Additional Code 5: Not reported

Additional Info:

Year: 1998
Gen EPA ID: CAD000629485

Shipment Date: 19980323
Creation Date: Not reported
Receipt Date: Not reported
Manifest ID: 97340208
Trans EPA ID: CAD982519209
Trans Name: Not reported
Trans 2 EPA ID: Not reported
Trans 2 Name: Not reported
TSDf EPA ID: CAT000646117
Trans Name: Not reported
TSDf Alt EPA ID: Not reported
TSDf Alt Name: Not reported
Waste Code Description: 181 - Other inorganic solid waste Organics
RCRA Code: Not reported
Meth Code: D80 - Disposal, Land Fill
Quantity Tons: 0.075
Waste Quantity: 150
Quantity Unit: P
Additional Code 1: Not reported
Additional Code 2: Not reported
Additional Code 3: Not reported
Additional Code 4: Not reported
Additional Code 5: Not reported

Shipment Date: 19980323
Creation Date: 5/26/1998 0:00:00
Receipt Date: 19980323
Manifest ID: 97340206
Trans EPA ID: CAD982519209
Trans Name: Not reported
Trans 2 EPA ID: Not reported
Trans 2 Name: Not reported
TSDf EPA ID: CAT000646117
Trans Name: Not reported
TSDf Alt EPA ID: Not reported
TSDf Alt Name: Not reported
Waste Code Description: 181 - Other inorganic solid waste Organics
RCRA Code: D009
Meth Code: H01 - Transfer Station
Quantity Tons: 0.075
Waste Quantity: 150
Quantity Unit: P
Additional Code 1: Not reported
Additional Code 2: Not reported
Additional Code 3: Not reported
Additional Code 4: Not reported
Additional Code 5: Not reported

Shipment Date: 19980323

Map ID
Direction
Distance
Elevation

MAP FINDINGS

Site

Database(s)

EDR ID Number
EPA ID Number

COLOROX COMPANY THE (Continued)

S112998839

Creation Date:	5/26/1998 0:00:00
Receipt Date:	19980323
Manifest ID:	97340206
Trans EPA ID:	CAD982519209
Trans Name:	Not reported
Trans 2 EPA ID:	Not reported
Trans 2 Name:	Not reported
TSDF EPA ID:	CAT000646117
Trans Name:	Not reported
TSDF Alt EPA ID:	Not reported
TSDF Alt Name:	Not reported
Waste Code Description:	351 - Organic solids with halogens
RCRA Code:	D009
Meth Code:	H01 - Transfer Station
Quantity Tons:	1.9
Waste Quantity:	3800
Quantity Unit:	P
Additional Code 1:	Not reported
Additional Code 2:	Not reported
Additional Code 3:	Not reported
Additional Code 4:	Not reported
Additional Code 5:	Not reported
Shipment Date:	19980323
Creation Date:	5/26/1998 0:00:00
Receipt Date:	19980323
Manifest ID:	97340206
Trans EPA ID:	CAD982519209
Trans Name:	Not reported
Trans 2 EPA ID:	Not reported
Trans 2 Name:	Not reported
TSDF EPA ID:	CAT000646117
Trans Name:	Not reported
TSDF Alt EPA ID:	Not reported
TSDF Alt Name:	Not reported
Waste Code Description:	181 - Other inorganic solid waste Organics
RCRA Code:	D009
Meth Code:	H01 - Transfer Station
Quantity Tons:	0.45
Waste Quantity:	900
Quantity Unit:	P
Additional Code 1:	Not reported
Additional Code 2:	Not reported
Additional Code 3:	Not reported
Additional Code 4:	Not reported
Additional Code 5:	Not reported
Shipment Date:	19980323
Creation Date:	5/26/1998 0:00:00
Receipt Date:	19980323
Manifest ID:	97340206
Trans EPA ID:	CAD982519209
Trans Name:	Not reported
Trans 2 EPA ID:	Not reported
Trans 2 Name:	Not reported
TSDF EPA ID:	CAT000646117
Trans Name:	Not reported

Map ID
Direction
Distance
Elevation

MAP FINDINGS

Site

Database(s)

EDR ID Number
EPA ID Number

COLOROX COMPANY THE (Continued)

S112998839

TSDF Alt EPA ID: Not reported
TSDF Alt Name: Not reported
Waste Code Description: 791 - Liquids with pH < 2 792 Liquids with pH < 2 with metals
RCRA Code: D002
Meth Code: H01 - Transfer Station
Quantity Tons: 0.1
Waste Quantity: 200
Quantity Unit: P
Additional Code 1: Not reported
Additional Code 2: Not reported
Additional Code 3: Not reported
Additional Code 4: Not reported
Additional Code 5: Not reported

Shipment Date: 19980323
Creation Date: 5/26/1998 0:00:00
Receipt Date: 19980323
Manifest ID: 97340207
Trans EPA ID: CAD982519209
Trans Name: Not reported
Trans 2 EPA ID: Not reported
Trans 2 Name: Not reported
TSDF EPA ID: CAT000646117
Trans Name: Not reported
TSDF Alt EPA ID: Not reported
TSDF Alt Name: Not reported
Waste Code Description: 551 - Laboratory waste chemicals 561 Detergent and soap
RCRA Code: D002
Meth Code: H01 - Transfer Station
Quantity Tons: 0.075
Waste Quantity: 150
Quantity Unit: P
Additional Code 1: Not reported
Additional Code 2: Not reported
Additional Code 3: Not reported
Additional Code 4: Not reported
Additional Code 5: Not reported

Shipment Date: 19980323
Creation Date: 7/15/1998 0:00:00
Receipt Date: 19980323
Manifest ID: 97340208
Trans EPA ID: CAD982519209
Trans Name: Not reported
Trans 2 EPA ID: Not reported
Trans 2 Name: Not reported
TSDF EPA ID: CAT000646117
Trans Name: Not reported
TSDF Alt EPA ID: Not reported
TSDF Alt Name: Not reported
Waste Code Description: 122 - Alkaline solution without metals (pH > 12.5)
RCRA Code: D002
Meth Code: H01 - Transfer Station
Quantity Tons: 0.2085
Waste Quantity: 50
Quantity Unit: G
Additional Code 1: Not reported

Map ID
Direction
Distance
Elevation

MAP FINDINGS

Site

Database(s)

EDR ID Number
EPA ID Number

CLOROX COMPANY THE (Continued)

S112998839

Additional Code 2: Not reported
Additional Code 3: Not reported
Additional Code 4: Not reported
Additional Code 5: Not reported

Shipment Date: 19980323
Creation Date: 5/26/1998 0:00:00
Receipt Date: 19980323
Manifest ID: 97340207
Trans EPA ID: CAD982519209
Trans Name: Not reported
Trans 2 EPA ID: Not reported
Trans 2 Name: Not reported
TSDf EPA ID: CAT000646117
Trans Name: Not reported
TSDf Alt EPA ID: Not reported
TSDf Alt Name: Not reported
Waste Code Description: 122 - Alkaline solution without metals (pH > 12.5)
RCRA Code: D002
Meth Code: T01 - Treatment, Tank
Quantity Tons: 0.4587
Waste Quantity: 110
Quantity Unit: G
Additional Code 1: Not reported
Additional Code 2: Not reported
Additional Code 3: Not reported
Additional Code 4: Not reported
Additional Code 5: Not reported

Shipment Date: 19980323
Creation Date: 5/26/1998 0:00:00
Receipt Date: 19980323
Manifest ID: 97340207
Trans EPA ID: CAD982519209
Trans Name: Not reported
Trans 2 EPA ID: Not reported
Trans 2 Name: Not reported
TSDf EPA ID: CAT000646117
Trans Name: Not reported
TSDf Alt EPA ID: Not reported
TSDf Alt Name: Not reported
Waste Code Description: 551 - Laboratory waste chemicals 561 Detergent and soap
RCRA Code: D001
Meth Code: H01 - Transfer Station
Quantity Tons: 0.01
Waste Quantity: 20
Quantity Unit: P
Additional Code 1: Not reported
Additional Code 2: Not reported
Additional Code 3: Not reported
Additional Code 4: Not reported
Additional Code 5: Not reported

Shipment Date: 19980323
Creation Date: 7/15/1998 0:00:00
Receipt Date: 19980323
Manifest ID: 97340208

Map ID
Direction
Distance
Elevation

MAP FINDINGS

Site

Database(s)

EDR ID Number
EPA ID Number

COLOROX COMPANY THE (Continued)

S112998839

Trans EPA ID:	CAD982519209
Trans Name:	Not reported
Trans 2 EPA ID:	Not reported
Trans 2 Name:	Not reported
TSDf EPA ID:	CAT000646117
Trans Name:	Not reported
TSDf Alt EPA ID:	Not reported
TSDf Alt Name:	Not reported
Waste Code Description:	551 - Laboratory waste chemicals 561 Detergent and soap
RCRA Code:	Not reported
Meth Code:	D80 - Disposal, Land Fill
Quantity Tons:	0.105
Waste Quantity:	210
Quantity Unit:	P
Additional Code 1:	Not reported
Additional Code 2:	Not reported
Additional Code 3:	Not reported
Additional Code 4:	Not reported
Additional Code 5:	Not reported
Additional Info:	
Year:	2001
Gen EPA ID:	CAD000629485
Shipment Date: 20010620	
Creation Date: 10/1/2001 0:00:00	
Receipt Date: 20010625	
Manifest ID: 98398874	
Trans EPA ID: CAD982468183	
Trans Name: Not reported	
Trans 2 EPA ID: CAD982524480	
Trans 2 Name: Not reported	
TSDf EPA ID: CAD028409019	
Trans Name: Not reported	
TSDf Alt EPA ID: Not reported	
TSDf Alt Name: Not reported	
Waste Code Description: 611 - Contaminated soil from site clean-ups	
RCRA Code: D009	
Meth Code: H01 - Transfer Station	
Quantity Tons: 4.05	
Waste Quantity: 8100	
Quantity Unit: P	
Additional Code 1: Not reported	
Additional Code 2: Not reported	
Additional Code 3: Not reported	
Additional Code 4: Not reported	
Additional Code 5: Not reported	
HWTS:	
Name: CLOROX COMPANY THE	
Address: 850 42ND AVE	
Address 2: Not reported	
City,State,Zip: OAKLAND, CA 946014035	
EPA ID: CAD000629485	
Inactive Date: Not reported	
Create Date: 07/23/1982	

Map ID
 Direction
 Distance
 Elevation

MAP FINDINGS

Site

Database(s)

EDR ID Number
 EPA ID Number

CLOROX COMPANY THE (Continued)

S112998839

Last Act Date: 07/17/2020
 Mailing Name: JONATHAN SCRUGGS
 Mailing Address: PO BOX 493
 Mailing Address 2: 4900 JOHNSON DRIVE
 Mailing City,State,Zip: PLEASANTON, CA 94588
 Owner Name: THE CLOROX COMPANY
 Owner Address: 1221 BROADWAY
 Owner Address 2: Not reported
 Owner City,State,Zip: OAKLAND, CA 94612
 Contact Name: KATHLEEN ATENCIO
 Contact Address: 4900 JOHNSON DRIVE
 Contact Address 2: Not reported
 City,State,Zip: PLEASANTON, CA 94588

NAICS:

EPA ID: CAD000629485
 Create Date: 2002-03-14 16:36:26.000
 NAICS Code: 54171
 NAICS Description: Research and Development in the Physical, Engineering, and Life Sciences
 Issued EPA ID Date: 1982-07-23 00:00:00
 Inactive Date: Not reported
 Facility Name: CLOROX COMPANY THE
 Facility Address: 850 42ND AVE
 Facility Address 2: Not reported
 Facility City: OAKLAND
 Facility County: Not reported
 Facility State: CA
 Facility Zip: 946014035

AD152
NNW
1/4-1/2
0.353 mi.
1862 ft.

THE CLOROX COMPANY
850 42ND AVENUE
OAKLAND, CA 94608
Site 2 of 4 in cluster AD

CA BOND EXP. PLAN S100833553
N/A

Relative:
Higher
Actual:
24 ft.

CA BOND EXP. PLAN:
 Responsible Party: COST RECOVERY/OPERATION AND MAINTENANCE SITE
 Project Revenue Source Company: Not reported
 Project Revenue Source Addr: Not reported
 Project Revenue Source City,St,Zip: Not reported
 Project Revenue Source Desc: The responsible party funded the characterization and remedial action at the site. State Bond funds were used for oversight of the RPs activities. DHS will seek cost recovery for its direct costs including staff costs and overhead related to the RI/FS and implementation of the RAP. DHS has budgeted \$5,000 per year for oversight of operation and maintenance of the ground water extraction and treatment system during a forecasted 15 year period.
 Site Description: The Clorox Company manufactures bleach and other products at this site. The ground water contains mercury.
 Hazardous Waste Desc: Mercury (Hg) has been found in the ground water at a concentration of up to 9,600 parts per billion (ppb).
 Threat To Public Health & Env: Contaminated ground water eventually discharges to the Alameda Estuary, which leads to the San Francisco Bay. Potential receptors to exposure of contaminants in ground water include aquatic life in San Francisco Bay.
 Site Activity Status: The responsible parties completed their investigation at the site to determine the extent of contamination in October, 1985. The RAP was received by the Department in March, 1986. DHS issued a RAO in October, 1986 and the RPs

Map ID
 Direction
 Distance
 Elevation

MAP FINDINGS

Site

Database(s)

EDR ID Number
 EPA ID Number

THE CLOROX COMPANY (Continued)

S100833553

completed the design of the treatment plant in June, 1987. Clorox began construction of the ground water treatment plant in October, 1987 and DHS granted the RPs a variance in December, 1987 to operate the plant starting in January, 1988. Clorox was issued waste discharge requirements from the Oakland RWQCB and met their discharge requirements in May, 1988. The site was certified in late June, 1988.

**AD153
 NNW
 1/4-1/2
 0.353 mi.
 1862 ft.**

**CLOROX-850 42ND ST.
 850 42ND
 OAKLAND, CA 94601**

Site 3 of 4 in cluster AD

**CPS-SLIC S110372618
 DEED N/A
 ENF
 CIWQS
 CERS**

**Relative:
 Higher
 Actual:
 24 ft.**

CPS-SLIC:
 Name: CLOROX COMPANY, THE
 Address: 850 42ND AVENUE
 City,State,Zip: OAKLAND, CA 94601
 Region: STATE
Facility Status: Open - Verification Monitoring
 Status Date: 12/01/1997
 Global Id: SL20224842
 Lead Agency: SAN FRANCISCO BAY RWQCB (REGION 2)
 Lead Agency Case Number: Not reported
 Latitude: 37.7696906743796
 Longitude: -122.218879759312
 Case Type: Cleanup Program Site
 Case Worker: HH
 Local Agency: Not reported
 RB Case Number: 01S0003
 File Location: Regional Board
 Potential Media Affected: Contaminated Surface / Structure, Other Groundwater (uses other than drinking water), Soil, Surface water
 Potential Contaminants of Concern: Not reported
 Site History: Site was used for manufacturing liquid bleach from 1919-1981. Elemental mercury used as an electrical conductor in mercury-cell manufacturing process. Use of the mercury cells discontinued in 1957; liquid bleach production ceased in 1981. Dry bleach production from 1972-1992. Building vacant since 1992. Initial investigations in 1981. Mercury found in soil and groundwater. Max amount of mercury estimated at 18 pounds.

Click here to access the California GeoTracker records for this facility:

DEED:

Name: CLOROX COMPANY
 Address: 850 42ND AVENUE
 City,State,Zip: OAKLAND, CA 94601
 Envirostor ID: 1280083
 Area: PROJECT WIDE
 Sub Area: Not reported
 Site Type: STATE RESPONSE
 Status: CERTIFIED O&M - LAND USE RESTRICTIONS ONLY
 Agency: Not reported
 Covenant Uploaded: Not reported
 Deed Date(s): 01/13/1987
 File Name: Envirostor Land Use Restrictions

Map ID
Direction
Distance
Elevation

MAP FINDINGS

Site

Database(s)

EDR ID Number
EPA ID Number

COLOROX-850 42ND ST. (Continued)

S110372618

ENF:

Name:	COLOROX-850 42ND ST.
Address:	850 42ND
City,State,Zip:	OAKLAND, CA 94601
Region:	2
Facility Id:	214854
Agency Name:	Not reported
Place Type:	Facility
Place Subtype:	Not reported
Facility Type:	Industrial
Agency Type:	Not reported
# Of Agencies:	Not reported
Place Latitude:	37.770679
Place Longitude:	-122.218985
SIC Code 1:	3674
SIC Desc 1:	Semiconductors and Related Devices
SIC Code 2:	Not reported
SIC Desc 2:	Not reported
SIC Code 3:	Not reported
SIC Desc 3:	Not reported
NAICS Code 1:	Not reported
NAICS Desc 1:	Not reported
NAICS Code 2:	Not reported
NAICS Desc 2:	Not reported
NAICS Code 3:	Not reported
NAICS Desc 3:	Not reported
# Of Places:	1
Source Of Facility:	Enf Action
Design Flow:	Not reported
Threat To Water Quality:	Not reported
Complexity:	Not reported
Pretreatment:	Not reported
Facility Waste Type:	Not reported
Facility Waste Type 2:	Not reported
Facility Waste Type 3:	Not reported
Facility Waste Type 4:	Not reported
Program:	Not reported
Program Category1:	Not reported
Program Category2:	NPDESWW
# Of Programs:	Not reported
WDID:	Not reported
Reg Measure Id:	Not reported
Reg Measure Type:	Not reported
Region:	Not reported
Order #:	Not reported
Npdes# CA#:	Not reported
Major-Minor:	Not reported
Npdes Type:	Not reported
Reclamation:	Not reported
Dredge Fill Fee:	Not reported
301H:	Not reported
Application Fee Amt Received:	Not reported
Status:	Not reported
Status Date:	Not reported
Effective Date:	Not reported
Expiration/Review Date:	Not reported
Termination Date:	Not reported

Map ID
Direction
Distance
Elevation

MAP FINDINGS

Site

Database(s)

EDR ID Number
EPA ID Number

COLOROX-850 42ND ST. (Continued)

S110372618

WDR Review - Amend:	Not reported
WDR Review - Revise/Renew:	Not reported
WDR Review - Rescind:	Not reported
WDR Review - No Action Required:	Not reported
WDR Review - Pending:	Not reported
WDR Review - Planned:	Not reported
Status Enrollee:	Not reported
Individual/General:	Not reported
Fee Code:	Not reported
Direction/Voice:	Not reported
Enforcement Id(EID):	219972
Region:	2
Order / Resolution Number:	89-143
Enforcement Action Type:	Admin Civil Liability
Effective Date:	11/15/1989
Adoption/Issuance Date:	Not reported
Achieve Date:	11/15/1989
Termination Date:	Not reported
ACL Issuance Date:	Not reported
EPL Issuance Date:	Not reported
Status:	Historical
Title:	Enforcement - 2 019208001
Description:	LATE REPORTS.
Program:	NPDESWW
Latest Milestone Completion Date:	11/15/1989
# Of Programs1:	1
Total Assessment Amount:	8300
Initial Assessed Amount:	0
Liability \$ Amount:	8300
Project \$ Amount:	0
Liability \$ Paid:	8300
Project \$ Completed:	0
Total \$ Paid/Completed Amount:	8300
Name:	COLOROX COMPANY
Address:	850 42ND
City,State,Zip:	OAKLAND, CA 94601
Region:	2
Facility Id:	214851
Agency Name:	Clorox Company
Place Type:	Facility
Place Subtype:	Not reported
Facility Type:	All other facilities
Agency Type:	Privately-Owned Business
# Of Agencies:	1
Place Latitude:	37.770679
Place Longitude:	-122.218985
SIC Code 1:	3674
SIC Desc 1:	Semiconductors and Related Devices
SIC Code 2:	Not reported
SIC Desc 2:	Not reported
SIC Code 3:	Not reported
SIC Desc 3:	Not reported
NAICS Code 1:	Not reported
NAICS Desc 1:	Not reported
NAICS Code 2:	Not reported
NAICS Desc 2:	Not reported

Map ID
Direction
Distance
Elevation

MAP FINDINGS

Site

Database(s)

EDR ID Number
EPA ID Number

COLOROX-850 42ND ST. (Continued)

S110372618

NAICS Code 3:	Not reported
NAICS Desc 3:	Not reported
# Of Places:	1
Source Of Facility:	Reg Meas
Design Flow:	Not reported
Threat To Water Quality:	Not reported
Complexity:	Not reported
Pretreatment:	Not reported
Facility Waste Type:	Not reported
Facility Waste Type 2:	Not reported
Facility Waste Type 3:	Not reported
Facility Waste Type 4:	Not reported
Program:	Not reported
Program Category1:	Not reported
Program Category2:	UNREGS
# Of Programs:	Not reported
WDID:	2 019208N02
Reg Measure Id:	163757
Reg Measure Type:	Unregulated
Region:	2
Order #:	Not reported
Npdes# CA#:	Not reported
Major-Minor:	Not reported
Npdes Type:	Not reported
Reclamation:	Not reported
Dredge Fill Fee:	Not reported
301H:	Not reported
Application Fee Amt Received:	Not reported
Status:	Historical
Status Date:	06/17/2005
Effective Date:	Not reported
Expiration/Review Date:	Not reported
Termination Date:	Not reported
WDR Review - Amend:	Not reported
WDR Review - Revise/Renew:	Not reported
WDR Review - Rescind:	Not reported
WDR Review - No Action Required:	Not reported
WDR Review - Pending:	Not reported
WDR Review - Planned:	Not reported
Status Enrollee:	N
Individual/General:	Not reported
Fee Code:	Not reported
Direction/Voice:	Passive
Enforcement Id(EID):	221609
Region:	2
Order / Resolution Number:	95-233
Enforcement Action Type:	Clean-up and Abatement Order
Effective Date:	12/13/1995
Adoption/Issuance Date:	Not reported
Achieve Date:	Not reported
Termination Date:	Not reported
ACL Issuance Date:	Not reported
EPL Issuance Date:	Not reported
Status:	Historical
Title:	Enforcement - 2 019208N02
Description:	Not reported
Program:	ENFCAO

Map ID
Direction
Distance
Elevation

MAP FINDINGS

Site

Database(s)

EDR ID Number
EPA ID Number

COLOROX-850 42ND ST. (Continued)

S110372618

Latest Milestone Completion Date: Not reported
Of Programs 1:
Total Assessment Amount: 0
Initial Assessed Amount: 0
Liability \$ Amount: 0
Project \$ Amount: 0
Liability \$ Paid: 0
Project \$ Completed: 0
Total \$ Paid/Completed Amount: 0

CIWQS:

Name: CLOROX-850 42ND ST.
Address: 850 42ND
City,State,Zip: OAKLAND, CA 94601
Agency: Clorox Company
Agency Address: 7123 West 65th Street, Chicago, IL 60603
Place/Project Type: Other
SIC/NAICS: 3674
Region: 2
Program: NPDESWW
Regulatory Measure Status: Historical
Regulatory Measure Type: WDR
Order Number: 98-015
WDID: 2 019208001
NPDES Number: Not reported
Adoption Date: 03/18/1998
Effective Date: 03/18/1998
Termination Date: Not reported
Expiration/Review Date: Not reported
Design Flow: 0.0001
Major/Minor: Not reported
Complexity: B
TTWQ: 2
Enforcement Actions within 5 years: 0
Violations within 5 years: 0
Latitude: 37.770679
Longitude: -122.218985

CERS:

Name: CLOROX COMPANY
Address: 850 42ND AVENUE
City,State,Zip: OAKLAND, CA 94601
Site ID: 187586
CERS ID: 01280083
CERS Description: State Response

Affiliation:

Affiliation Type Desc: Regional Board Caseworker
Entity Name: ARISTEO M. PELAYO - SAN FRANCISCO BAY RWQCB (REGION 2)
Entity Title: Not reported
Affiliation Address: 1515 Clay St., Suite 1400
Affiliation City: OAKLAND
Affiliation State: CA
Affiliation Country: Not reported
Affiliation Zip: Not reported
Affiliation Phone: 5106222419

Map ID
Direction
Distance
Elevation

MAP FINDINGS

Site

Database(s)

EDR ID Number
EPA ID Number

COLOROX-850 42ND ST. (Continued)

S110372618

Affiliation Type Desc: Supervisor
Entity Name: MARK PIROS
Entity Title: Not reported
Affiliation Address: Not reported
Affiliation City: Not reported
Affiliation State: Not reported
Affiliation Country: Not reported
Affiliation Zip: Not reported
Affiliation Phone: Not reported

Affiliation Type Desc: Lead Project Manager
Entity Name: CLAUDE JEMISON
Entity Title: Not reported
Affiliation Address: Not reported
Affiliation City: BERKELEY
Affiliation State: CA
Affiliation Country: Not reported
Affiliation Zip: Not reported
Affiliation Phone: Not reported

Name: CLOROX COMPANY
Address: 850 42ND AVENUE
City,State,Zip: OAKLAND, CA 94601
Site ID: 187586
CERS ID: SL20224842
CERS Description: Cleanup Program Site

Affiliation:

Affiliation Type Desc: Regional Board Caseworker
Entity Name: ARISTEO M. PELAYO - SAN FRANCISCO BAY RWQCB (REGION 2)
Entity Title: Not reported
Affiliation Address: 1515 Clay St., Suite 1400
Affiliation City: OAKLAND
Affiliation State: CA
Affiliation Country: Not reported
Affiliation Zip: Not reported
Affiliation Phone: 5106222419

Affiliation Type Desc: Supervisor
Entity Name: MARK PIROS
Entity Title: Not reported
Affiliation Address: Not reported
Affiliation City: Not reported
Affiliation State: Not reported
Affiliation Country: Not reported
Affiliation Zip: Not reported
Affiliation Phone: Not reported

Affiliation Type Desc: Lead Project Manager
Entity Name: CLAUDE JEMISON
Entity Title: Not reported
Affiliation Address: Not reported
Affiliation City: BERKELEY
Affiliation State: CA
Affiliation Country: Not reported
Affiliation Zip: Not reported
Affiliation Phone: Not reported

Map ID
Direction
Distance
Elevation

MAP FINDINGS

Site

Database(s)

EDR ID Number
EPA ID Number

COLOROX-850 42ND ST. (Continued)

S110372618

Name: CLOROX-850 42ND ST.
Address: 850 42ND
City,State,Zip: OAKLAND, CA 94601
Site ID: 349409
CERS ID: 214854
CERS Description: NPDES Wastewater and Stormwater

Enforcement Action:

Site ID: 349409
Site Name: Clorox-850 42nd St.
Site Address: 850 42ND
Site City: OAKLAND
Site Zip: 94601
Enf Action Date: 11-15-1989
Enf Action Type: Administrative Enforcement with Penalty
Enf Action Description: Administrative Enforcement with Civil Liability (Penalty)
Enf Action Notes: Not reported
Enf Action Division: Water Boards
Enf Action Program: UNSPEC
Enf Action Source: CIWQS

AD154
NNW
1/4-1/2
0.353 mi.
1862 ft.
Relative:
Higher
Actual:
24 ft.

850 FORTY SECOND ST L L C
850 42ND AVE
OAKLAND, CA 94601
Site 4 of 4 in cluster AD

SEMS-ARCHIVE 1000368367
RCRA-SQG CAD000629485
RESPONSE
ENVIROSTOR
CPS-SLIC
HIST Cal-Sites
FINDS
ECHO
EMI

SEMS Archive:

Site ID: 0900939
EPA ID: CAD000629485
Name: CLOROX CO OAKLAND PLT
Address: 850 42ND AVE
Address 2: Not reported
City,State,Zip: OAKLAND, CA 94601
Cong District: 08
FIPS Code: 06001
FF: N
NPL: Not on the NPL
Non NPL Status: NFRAP-Site does not qualify for the NPL based on existing information

SEMS Archive Detail:

Region: 09
Site ID: 0900939
EPA ID: CAD000629485
Site Name: CLOROX CO OAKLAND PLT
NPL: N
FF: N
OU: 00
Action Code: VS
Action Name: ARCH SITE
SEQ: 1
Start Date: Not reported
Finish Date: 1990-03-27 05:00:00
Qual: Not reported

Map ID
Direction
Distance
Elevation

MAP FINDINGS

Site

Database(s)

EDR ID Number
EPA ID Number

850 FORTY SECOND ST L L C (Continued)

1000368367

Current Action Lead:	EPA Perf In-Hse
Region:	09
Site ID:	0900939
EPA ID:	CAD000629485
Site Name:	CLOROX CO OAKLAND PLT
NPL:	N
FF:	N
OU:	00
Action Code:	SI
Action Name:	SI
SEQ:	2
Start Date:	Not reported
Finish Date:	1990-03-27 05:00:00
Qual:	N
Current Action Lead:	EPA Perf
Region:	09
Site ID:	0900939
EPA ID:	CAD000629485
Site Name:	CLOROX CO OAKLAND PLT
NPL:	N
FF:	N
OU:	00
Action Code:	PA
Action Name:	PA
SEQ:	1
Start Date:	Not reported
Finish Date:	1982-06-01 04:00:00
Qual:	L
Current Action Lead:	EPA Perf
Region:	09
Site ID:	0900939
EPA ID:	CAD000629485
Site Name:	CLOROX CO OAKLAND PLT
NPL:	N
FF:	N
OU:	00
Action Code:	DS
Action Name:	DISCVRY
SEQ:	1
Start Date:	1980-08-01 04:00:00
Finish Date:	1980-08-01 04:00:00
Qual:	Not reported
Current Action Lead:	EPA Perf
Region:	09
Site ID:	0900939
EPA ID:	CAD000629485
Site Name:	CLOROX CO OAKLAND PLT
NPL:	N
FF:	N
OU:	00
Action Code:	SI
Action Name:	SI
SEQ:	1

Map ID
 Direction
 Distance
 Elevation

MAP FINDINGS

Site

Database(s)

EDR ID Number
 EPA ID Number

850 FORTY SECOND ST L L C (Continued)

1000368367

Start Date: Not reported
 Finish Date: 1984-09-01 05:00:00
 Qual: H
 Current Action Lead: EPA Perf

RCRA-SQG:

Date Form Received by Agency: 20010524
 Handler Name: 850 FORTY SECOND ST L L C
 Handler Address: 850 42ND AVE
 Handler City,State,Zip: OAKLAND, CA 94601-4035
 EPA ID: CAD000629485
 Contact Name: TODD BERRYHILL
 Contact Address: 101 LINDEN ST
 Contact City,State,Zip: OAKLAND, CA 94607
 Contact Telephone: 510-273-2000
 Contact Fax: Not reported
 Contact Email: Not reported
 Contact Title: Not reported
 EPA Region: 09
 Land Type: Private
 Federal Waste Generator Description: Small Quantity Generator
 Non-Notifier: Not reported
 Biennial Report Cycle: Not reported
 Accessibility: Not reported
 Active Site Indicator: Handler Activities
 State District Owner: Not reported
 State District: Not reported
 Mailing Address: 101 LINDEN ST
 Mailing City,State,Zip: OAKLAND, CA 94607
 Owner Name: 850 FORTY SECOND AVE L L C
 Owner Type: Private
 Operator Name: Not reported
 Operator Type: Not reported
 Short-Term Generator Activity: No
 Importer Activity: No
 Mixed Waste Generator: No
 Transporter Activity: No
 Transfer Facility Activity: No
 Recycler Activity with Storage: No
 Small Quantity On-Site Burner Exemption: No
 Smelting Melting and Refining Furnace Exemption: No
 Underground Injection Control: No
 Off-Site Waste Receipt: No
 Universal Waste Indicator: No
 Universal Waste Destination Facility: No
 Federal Universal Waste: No
 Active Site Fed-Reg Treatment Storage and Disposal Facility: Not reported
 Active Site Converter Treatment storage and Disposal Facility: Not reported
 Active Site State-Reg Treatment Storage and Disposal Facility: Not reported
 Active Site State-Reg Handler: ---
 Federal Facility Indicator: Not reported
 Hazardous Secondary Material Indicator: N
 Sub-Part K Indicator: Not reported
 Commercial TSD Indicator: No
 Treatment Storage and Disposal Type: Not reported
 2018 GPRA Permit Baseline: Not on the Baseline

Map ID
Direction
Distance
Elevation

MAP FINDINGS

Site

Database(s)

EDR ID Number
EPA ID Number

850 FORTY SECOND ST L L C (Continued)

1000368367

2018 GPRA Renewals Baseline:	Not on the Baseline
Permit Renewals Workload Universe:	Not reported
Permit Workload Universe:	Not reported
Permit Progress Universe:	Not reported
Post-Closure Workload Universe:	Not reported
Closure Workload Universe:	Not reported
202 GPRA Corrective Action Baseline:	No
Corrective Action Workload Universe:	No
Subject to Corrective Action Universe:	No
Non-TSDFs Where RCRA CA has Been Imposed Universe:	No
TSDFs Potentially Subject to CA Under 3004 (u)/(v) Universe:	No
TSDFs Only Subject to CA under Discretionary Auth Universe:	No
Corrective Action Priority Ranking:	No NCAPS ranking
Environmental Control Indicator:	No
Institutional Control Indicator:	No
Human Exposure Controls Indicator:	N/A
Groundwater Controls Indicator:	N/A
Operating TSDF Universe:	Not reported
Full Enforcement Universe:	Not reported
Significant Non-Complier Universe:	No
Unaddressed Significant Non-Complier Universe:	No
Addressed Significant Non-Complier Universe:	No
Significant Non-Complier With a Compliance Schedule Universe:	No
Financial Assurance Required:	Not reported
Handler Date of Last Change:	20021007
Recognized Trader-Importer:	No
Recognized Trader-Exporter:	No
Importer of Spent Lead Acid Batteries:	No
Exporter of Spent Lead Acid Batteries:	No
Recycler Activity Without Storage:	No
Manifest Broker:	No
Sub-Part P Indicator:	No

Hazardous Waste Summary:

Waste Code:	D000
Waste Description:	Not Defined
Waste Code:	D009
Waste Description:	MERCURY

Handler - Owner Operator:

Owner/Operator Indicator:	Owner
Owner/Operator Name:	850 FORTY SECOND AVE L L C
Legal Status:	Private
Date Became Current:	Not reported
Date Ended Current:	Not reported
Owner/Operator Address:	101 LINDEN ST
Owner/Operator City,State,Zip:	OAKLAND, CA 94601-4035
Owner/Operator Telephone:	510-273-2000
Owner/Operator Telephone Ext:	Not reported
Owner/Operator Fax:	Not reported
Owner/Operator Email:	Not reported

Historic Generators:

Receive Date:	20010524
---------------	----------

Map ID
Direction
Distance
Elevation

MAP FINDINGS

Site

Database(s)

EDR ID Number
EPA ID Number

850 FORTY SECOND ST L L C (Continued)

1000368367

Handler Name: 850 FORTY SECOND ST L L C
Federal Waste Generator Description: Small Quantity Generator
State District Owner: Not reported
Large Quantity Handler of Universal Waste: No
Recognized Trader Importer: No
Recognized Trader Exporter: No
Spent Lead Acid Battery Importer: No
Spent Lead Acid Battery Exporter: No
Current Record: Yes
Non Storage Recycler Activity: Not reported
Electronic Manifest Broker: Not reported

List of NAICS Codes and Descriptions:

NAICS Codes: No NAICS Codes Found

Facility Has Received Notices of Violation:

Found Violation: No
Agency Which Determined Violation: Not reported
Violation Short Description: Not reported
Date Violation was Determined: Not reported
Actual Return to Compliance Date: Not reported
Return to Compliance Qualifier: Not reported
Violation Responsible Agency: Not reported
Scheduled Compliance Date: Not reported
Enforcement Identifier: Not reported
Date of Enforcement Action: Not reported
Enforcement Responsible Agency: Not reported
Enforcement Docket Number: Not reported
Enforcement Attorney: Not reported
Corrective Action Component: Not reported
Appeal Initiated Date: Not reported
Appeal Resolution Date: Not reported
Disposition Status Date: Not reported
Disposition Status: Not reported
Disposition Status Description: Not reported
Consent/Final Order Sequence Number: Not reported
Consent/Final Order Respondent Name: Not reported
Consent/Final Order Lead Agency: Not reported
Enforcement Type: Not reported
Enforcement Responsible Person: Not reported
Enforcement Responsible Sub-Organization: Not reported
SEP Sequence Number: Not reported
SEP Expenditure Amount: Not reported
SEP Scheduled Completion Date: Not reported
SEP Actual Date: Not reported
SEP Defaulted Date: Not reported
SEP Type: Not reported
SEP Type Description: Not reported
Proposed Amount: Not reported
Final Monetary Amount: Not reported
Paid Amount: Not reported
Final Count: Not reported
Final Amount: Not reported

Evaluation Action Summary:

Evaluation Date: 19911024

Map ID
Direction
Distance
Elevation

MAP FINDINGS

Site

Database(s)

EDR ID Number
EPA ID Number

850 FORTY SECOND ST L L C (Continued)

1000368367

Evaluation Responsible Agency:	State Contractor/Grantee
Found Violation:	No
Evaluation Type Description:	COMPLIANCE EVALUATION INSPECTION ON-SITE
Evaluation Responsible Person Identifier:	R9
Evaluation Responsible Sub-Organization:	Not reported
Actual Return to Compliance Date:	Not reported
Scheduled Compliance Date:	Not reported
Date of Request:	Not reported
Date Response Received:	Not reported
Request Agency:	Not reported
Former Citation:	Not reported

RESPONSE:

Name:	CLOROX COMPANY
Address:	850 42ND AVENUE
City,State,Zip:	OAKLAND, CA 94601
Facility ID:	01280083
Site Type:	State Response
Site Type Detail:	State Response or NPL
Acres:	2
National Priorities List:	NO
Cleanup Oversight Agencies:	SMBRP, RWQCB 2 - San Francisco Bay
Lead Agency Description:	RWQCB 2 - San Francisco Bay
Project Manager:	Claude Jemison
Supervisor:	Cheryl Prowell
Division Branch:	Cleanup Berkeley
Site Code:	200020
Site Mgmt. Req.:	DAY, HOS, SCH, RES
Assembly:	18
Senate:	09
Special Program Status:	Not reported
Status:	Certified O&M - Land Use Restrictions Only
Status Date:	12/13/1995
Restricted Use:	YES
Funding:	Responsible Party
Latitude:	37.76991
Longitude:	-122.2191
APN:	033-2171-001-01
Past Use:	MANUFACTURING - CHEMICALS
Potential COC :	Mercury and compounds
Confirmed COC:	Mercury and compounds
Potential Description:	OTH, SOIL
Alias Name:	033-2171-001-01
Alias Type:	APN
Alias Name:	CAD000629485
Alias Type:	EPA Identification Number
Alias Name:	110002628176
Alias Type:	EPA (FRS #)
Alias Name:	SL20224842
Alias Type:	GeoTracker Global ID
Alias Name:	P21013
Alias Type:	PCode
Alias Name:	200020
Alias Type:	Project Code (Site Code)
Alias Name:	01280083
Alias Type:	Envirostor ID Number

Map ID
Direction
Distance
Elevation

MAP FINDINGS

Site

Database(s)

EDR ID Number
EPA ID Number

850 FORTY SECOND ST L L C (Continued)

1000368367

Completed Info:

Completed Area Name: PROJECT WIDE
Completed Sub Area Name: Not reported
Completed Document Type: Land Use Restriction - Site Inspection/Visit
Completed Date: 11/26/2007
Comments: 2007 site inspection report completed and signed.

Completed Area Name: PROJECT WIDE
Completed Sub Area Name: Not reported
Completed Document Type: Land Use Restriction - Site Inspection/Visit
Completed Date: 09/14/2006
Comments: Not reported

Completed Area Name: PROJECT WIDE
Completed Sub Area Name: Not reported
Completed Document Type: Land Use Restriction
Completed Date: 01/13/1987
Comments: Recorded Deed Restriction limiting site to commercial/industrial uses. The site has a cap that will require annual inspections.

Completed Area Name: PROJECT WIDE
Completed Sub Area Name: Not reported
Completed Document Type: Certification
Completed Date: 06/30/1988
Comments: Certified Site.

Completed Area Name: PROJECT WIDE
Completed Sub Area Name: Not reported
Completed Document Type: Unilateral Order (I/SE, RAO, CAO, EPA AO)
Completed Date: 10/16/1986
Comments: Not reported

Completed Area Name: PROJECT WIDE
Completed Sub Area Name: Not reported
Completed Document Type: Correspondence
Completed Date: 06/01/2017
Comments: Not reported

Completed Area Name: PROJECT WIDE
Completed Sub Area Name: Not reported
Completed Document Type: 5 Year Review Reports
Completed Date: 01/05/1996
Comments: Completed Five-Year Review. The site has been in operation and maintenance under the SF Regional Water Quality Control Board (RWQCB) oversight. In October 1995, Clorox requested a containment zone designation for the Site that would allow the cessation of groundwater extraction and treatment. In its request to the RWQCB, Clorox proposed additional removal and treatment of contaminated soil and installation of monitoring wells. The RWQCB approved Clorox's proposal on December 13, 1995. Groundwater monitoring is ongoing at the Site.

Completed Area Name: PROJECT WIDE
Completed Sub Area Name: Not reported
Completed Document Type: Remedial Action Completion Report
Completed Date: 10/30/1987
Comments: Not reported

Map ID
Direction
Distance
Elevation

MAP FINDINGS

Site

Database(s)

EDR ID Number
EPA ID Number

850 FORTY SECOND ST L L C (Continued)

1000368367

Completed Area Name: PROJECT WIDE
Completed Sub Area Name: Not reported
Completed Document Type: Design/Implementation Workplan
Completed Date: 06/30/1987
Comments: Completed Design consisting of a groundwater extraction and treatment system.

Completed Area Name: PROJECT WIDE
Completed Sub Area Name: Not reported
Completed Document Type: Remedial Action Plan
Completed Date: 01/29/1987
Comments: Not reported

Completed Area Name: PROJECT WIDE
Completed Sub Area Name: Not reported
Completed Document Type: Remedial Investigation / Feasibility Study
Completed Date: 10/30/1985
Comments: Completed RIFS. Site investigations detected mercury in both the upper soils and shallow groundwater.

Completed Area Name: PROJECT WIDE
Completed Sub Area Name: Not reported
Completed Document Type: *Correspondence - Received
Completed Date: 12/30/2010
Comments: Letters received on Dec. 9, 2010, and Dec. 30, 2010.

Completed Area Name: PROJECT WIDE
Completed Sub Area Name: Not reported
Completed Document Type: Remedial Action Plan
Completed Date: 10/19/1995
Comments: Not reported

Completed Area Name: PROJECT WIDE
Completed Sub Area Name: Not reported
Completed Document Type: Land Use Restriction Monitoring Report
Completed Date: 07/12/2016
Comments: Not reported

Completed Area Name: PROJECT WIDE
Completed Sub Area Name: Not reported
Completed Document Type: Land Use Restriction Monitoring Report
Completed Date: 07/30/2015
Comments: URS performed an annual site inspection on behalf of Clorox Company to verify compliance with the restrictions and requirements of the Deed of Restrictions on Real Property that was recorded for the Site in January 1987. A report documenting the observations of the site inspection was submitted to DTSC. The current site use continues to be in compliance with restrictions and requirements of the Deed of Restrictions on Real Property.

Completed Area Name: PROJECT WIDE
Completed Sub Area Name: Not reported
Completed Document Type: Land Use Restriction Monitoring Report
Completed Date: 04/28/2017
Comments: Not reported

Completed Area Name: PROJECT WIDE

Map ID
Direction
Distance
Elevation

MAP FINDINGS

Site

Database(s)

EDR ID Number
EPA ID Number

850 FORTY SECOND ST L L C (Continued)

1000368367

Completed Sub Area Name: Not reported
Completed Document Type: Land Use Restriction Monitoring Report
Completed Date: 05/15/2019
Comments: Not reported

Completed Area Name: PROJECT WIDE
Completed Sub Area Name: Not reported
Completed Document Type: Land Use Restriction Monitoring Report
Completed Date: 03/27/2018
Comments: The Land Use Covenant Annual Inspection Report provides documentation of an inspection that was performed on March 19, 2018. The Site continues to be in compliance with the restrictions and conditions of the Deed of Restriction on Real Property, dated January 13, 1987.

Completed Area Name: PROJECT WIDE
Completed Sub Area Name: Not reported
Completed Document Type: Land Use Restriction Monitoring Report
Completed Date: 05/04/2020
Comments: Not reported

Completed Area Name: PROJECT WIDE
Completed Sub Area Name: Not reported
Completed Document Type: Land Use Restriction Monitoring Report
Completed Date: 06/20/2019
Comments: Not reported

Completed Area Name: PROJECT WIDE
Completed Sub Area Name: Not reported
Completed Document Type: Letter - Demand
Completed Date: 12/16/2011
Comments: Demand letter #2

Completed Area Name: PROJECT WIDE
Completed Sub Area Name: Not reported
Completed Document Type: Land Use Restriction - Site Inspection/Visit
Completed Date: 03/26/2009
Comments: DTSC conducted its annual inspection of the Site. Some minor cracking was observed on the concrete floor of the warehouse however, the concrete covering the previously-excavated area appeared to be in reasonably good condition. Based on a walkthrough of the Site, there was no evidence of any activities prohibited by the Deed Restriction. Monitoring well 46 was observed to be damaged.

Completed Area Name: PROJECT WIDE
Completed Sub Area Name: Not reported
Completed Document Type: Letter - Demand
Completed Date: 03/17/2011
Comments: Letter #2

Completed Area Name: PROJECT WIDE
Completed Sub Area Name: Not reported
Completed Document Type: Annual Oversight Cost Estimate
Completed Date: 10/06/2010
Comments: Not reported

Completed Area Name: PROJECT WIDE
Completed Sub Area Name: Not reported

Map ID
Direction
Distance
Elevation

MAP FINDINGS

Site

Database(s)

EDR ID Number
EPA ID Number

850 FORTY SECOND ST L L C (Continued)

1000368367

Completed Document Type: Letter - Demand
Completed Date: 02/16/2011
Comments: Letter #1

Completed Area Name: PROJECT WIDE
Completed Sub Area Name: Not reported
Completed Document Type: * Land Use Restriction Monitoring Report
Completed Date: 11/25/2013
Comments: An annual inspection was performed to verify compliance with the deed restrictions that are in place for the Site and a report documenting the inspection was submitted to DTSC. The Site continues to meet the land use restrictions.

Completed Area Name: PROJECT WIDE
Completed Sub Area Name: Not reported
Completed Document Type: Land Use Restriction - Site Inspection/Visit
Completed Date: 06/16/2010
Comments: Not reported

Future Area Name: Not reported
Future Sub Area Name: Not reported
Future Document Type: Not reported
Future Due Date: Not reported
Schedule Area Name: PROJECT WIDE
Schedule Sub Area Name: Not reported
Schedule Document Type: 5 Year Review Reports
Schedule Due Date: 05/14/2021
Schedule Revised Date: Not reported

ENVIROSTOR:

Name: CLOROX COMPANY
Address: 850 42ND AVENUE
City,State,Zip: OAKLAND, CA 94601
Facility ID: 01280083
Status: Certified O&M - Land Use Restrictions Only
Status Date: 12/13/1995
Site Code: 200020
Site Type: State Response
Site Type Detailed: State Response or NPL
Acres: 2
NPL: NO
Regulatory Agencies: SMBRP, RWQCB 2 - San Francisco Bay
Lead Agency: RWQCB 2 - San Francisco Bay
Program Manager: Claude Jemison
Supervisor: Cheryl Prowell
Division Branch: Cleanup Berkeley
Assembly: 18
Senate: 09
Special Program: Not reported
Restricted Use: YES
Site Mgmt Req: DAY, HOS, SCH, RES
Funding: Responsible Party
Latitude: 37.76991
Longitude: -122.2191
APN: 033-2171-001-01
Past Use: MANUFACTURING - CHEMICALS
Potential COC: Mercury and compounds

Map ID
Direction
Distance
Elevation

MAP FINDINGS

Site

Database(s)

EDR ID Number
EPA ID Number

850 FORTY SECOND ST L L C (Continued)

1000368367

Confirmed COC: Mercury and compounds
Potential Description: OTH, SOIL
Alias Name: 033-2171-001-01
Alias Type: APN
Alias Name: CAD000629485
Alias Type: EPA Identification Number
Alias Name: 110002628176
Alias Type: EPA (FRS #)
Alias Name: SL20224842
Alias Type: GeoTracker Global ID
Alias Name: P21013
Alias Type: PCode
Alias Name: 200020
Alias Type: Project Code (Site Code)
Alias Name: 01280083
Alias Type: Envirostor ID Number

Completed Info:

Completed Area Name: PROJECT WIDE
Completed Sub Area Name: Not reported
Completed Document Type: Land Use Restriction - Site Inspection/Visit
Completed Date: 11/26/2007
Comments: 2007 site inspection report completed and signed.

Completed Area Name: PROJECT WIDE
Completed Sub Area Name: Not reported
Completed Document Type: Land Use Restriction - Site Inspection/Visit
Completed Date: 09/14/2006
Comments: Not reported

Completed Area Name: PROJECT WIDE
Completed Sub Area Name: Not reported
Completed Document Type: Land Use Restriction
Completed Date: 01/13/1987
Comments: Recorded Deed Restriction limiting site to commercial/industrial uses. The site has a cap that will require annual inspections.

Completed Area Name: PROJECT WIDE
Completed Sub Area Name: Not reported
Completed Document Type: Certification
Completed Date: 06/30/1988
Comments: Certified Site.

Completed Area Name: PROJECT WIDE
Completed Sub Area Name: Not reported
Completed Document Type: Unilateral Order (I/SE, RAO, CAO, EPA AO)
Completed Date: 10/16/1986
Comments: Not reported

Completed Area Name: PROJECT WIDE
Completed Sub Area Name: Not reported
Completed Document Type: Correspondence
Completed Date: 06/01/2017
Comments: Not reported

Completed Area Name: PROJECT WIDE
Completed Sub Area Name: Not reported
Completed Document Type: 5 Year Review Reports

Map ID
Direction
Distance
Elevation

MAP FINDINGS

Site

Database(s)

EDR ID Number
EPA ID Number

850 FORTY SECOND ST L L C (Continued)

1000368367

Completed Date: 01/05/1996
Comments: Completed Five-Year Review. The site has been in operation and maintenance under the SF Regional Water Quality Control Board (RWQCB) oversight. In October 1995, Clorox requested a containment zone designation for the Site that would allow the cessation of groundwater extraction and treatment. In its request to the RWQCB, Clorox proposed additional removal and treatment of contaminated soil and installation of monitoring wells. The RWQCB approved Clorox's proposal on December 13, 1995. Groundwater monitoring is ongoing at the Site.

Completed Area Name: PROJECT WIDE
Completed Sub Area Name: Not reported
Completed Document Type: Remedial Action Completion Report
Completed Date: 10/30/1987
Comments: Not reported

Completed Area Name: PROJECT WIDE
Completed Sub Area Name: Not reported
Completed Document Type: Design/Implementation Workplan
Completed Date: 06/30/1987
Comments: Completed Design consisting of a groundwater extraction and treatment system.

Completed Area Name: PROJECT WIDE
Completed Sub Area Name: Not reported
Completed Document Type: Remedial Action Plan
Completed Date: 01/29/1987
Comments: Not reported

Completed Area Name: PROJECT WIDE
Completed Sub Area Name: Not reported
Completed Document Type: Remedial Investigation / Feasibility Study
Completed Date: 10/30/1985
Comments: Completed RIFS. Site investigations detected mercury in both the upper soils and shallow groundwater.

Completed Area Name: PROJECT WIDE
Completed Sub Area Name: Not reported
Completed Document Type: *Correspondence - Received
Completed Date: 12/30/2010
Comments: Letters received on Dec. 9, 2010, and Dec. 30, 2010.

Completed Area Name: PROJECT WIDE
Completed Sub Area Name: Not reported
Completed Document Type: Remedial Action Plan
Completed Date: 10/19/1995
Comments: Not reported

Completed Area Name: PROJECT WIDE
Completed Sub Area Name: Not reported
Completed Document Type: Land Use Restriction Monitoring Report
Completed Date: 07/12/2016
Comments: Not reported

Completed Area Name: PROJECT WIDE
Completed Sub Area Name: Not reported

Map ID
Direction
Distance
Elevation

MAP FINDINGS

Site

Database(s)

EDR ID Number
EPA ID Number

850 FORTY SECOND ST L L C (Continued)

1000368367

Completed Document Type: Land Use Restriction Monitoring Report
Completed Date: 07/30/2015
Comments: URS performed an annual site inspection on behalf of Clorox Company to verify compliance with the restrictions and requirements of the Deed of Restrictions on Real Property that was recorded for the Site in January 1987. A report documenting the observations of the site inspection was submitted to DTSC. The current site use continues to be in compliance with restrictions and requirements of the Deed of Restrictions on Real Property.

Completed Area Name: PROJECT WIDE
Completed Sub Area Name: Not reported
Completed Document Type: Land Use Restriction Monitoring Report
Completed Date: 04/28/2017
Comments: Not reported

Completed Area Name: PROJECT WIDE
Completed Sub Area Name: Not reported
Completed Document Type: Land Use Restriction Monitoring Report
Completed Date: 05/15/2019
Comments: Not reported

Completed Area Name: PROJECT WIDE
Completed Sub Area Name: Not reported
Completed Document Type: Land Use Restriction Monitoring Report
Completed Date: 03/27/2018
Comments: The Land Use Covenant Annual Inspection Report provides documentation of an inspection that was performed on March 19, 2018. The Site continues to be in compliance with the restrictions and conditions of the Deed of Restriction on Real Property, dated January 13, 1987.

Completed Area Name: PROJECT WIDE
Completed Sub Area Name: Not reported
Completed Document Type: Land Use Restriction Monitoring Report
Completed Date: 05/04/2020
Comments: Not reported

Completed Area Name: PROJECT WIDE
Completed Sub Area Name: Not reported
Completed Document Type: Land Use Restriction Monitoring Report
Completed Date: 06/20/2019
Comments: Not reported

Completed Area Name: PROJECT WIDE
Completed Sub Area Name: Not reported
Completed Document Type: Letter - Demand
Completed Date: 12/16/2011
Comments: Demand letter #2

Completed Area Name: PROJECT WIDE
Completed Sub Area Name: Not reported
Completed Document Type: Land Use Restriction - Site Inspection/Visit
Completed Date: 03/26/2009
Comments: DTSC conducted its annual inspection of the Site. Some minor cracking was observed on the concrete floor of the warehouse however, the concrete covering the previously-excavated area appeared to be in reasonably good condition. Based on a walkthrough of the Site, there

Map ID
Direction
Distance
Elevation

MAP FINDINGS

Site

Database(s)

EDR ID Number
EPA ID Number

850 FORTY SECOND ST L L C (Continued)

1000368367

was no evidence of any activities prohibited by the Deed Restriction.
Monitoring well 46 was observed to be damaged.

Completed Area Name: PROJECT WIDE
Completed Sub Area Name: Not reported
Completed Document Type: Letter - Demand
Completed Date: 03/17/2011
Comments: Letter #2

Completed Area Name: PROJECT WIDE
Completed Sub Area Name: Not reported
Completed Document Type: Annual Oversight Cost Estimate
Completed Date: 10/06/2010
Comments: Not reported

Completed Area Name: PROJECT WIDE
Completed Sub Area Name: Not reported
Completed Document Type: Letter - Demand
Completed Date: 02/16/2011
Comments: Letter #1

Completed Area Name: PROJECT WIDE
Completed Sub Area Name: Not reported
Completed Document Type: * Land Use Restriction Monitoring Report
Completed Date: 11/25/2013
Comments: An annual inspection was performed to verify compliance with the deed restrictions that are in place for the Site and a report documenting the inspection was submitted to DTSC. The Site continues to meet the land use restrictions.

Completed Area Name: PROJECT WIDE
Completed Sub Area Name: Not reported
Completed Document Type: Land Use Restriction - Site Inspection/Visit
Completed Date: 06/16/2010
Comments: Not reported

Future Area Name: Not reported
Future Sub Area Name: Not reported
Future Document Type: Not reported
Future Due Date: Not reported
Schedule Area Name: PROJECT WIDE
Schedule Sub Area Name: Not reported
Schedule Document Type: 5 Year Review Reports
Schedule Due Date: 05/14/2021
Schedule Revised Date: Not reported

SLIC REG 2:

Region: 2
Facility ID: 21999208
Facility Status: Post remedial action monitoring
Date Closed: Not reported
Local Case #: Not reported
How Discovered: RPR
Leak Cause: Not reported
Leak Source: Not reported
Date Confirmed: Not reported
Date Prelim Site Assmnt Workplan Submitted: Not reported

Map ID
Direction
Distance
Elevation

MAP FINDINGS

Site

Database(s)

EDR ID Number
EPA ID Number

850 FORTY SECOND ST L L C (Continued)

1000368367

Date Preliminary Site Assessment Began: Not reported
Date Pollution Characterization Began: Not reported
Date Remediation Plan Submitted: Not reported
Date Remedial Action Underway: Not reported
Date Post Remedial Action Monitoring Began: Not reported

Calsite:

Name: CLOROX COMPANY
Address: 850 42ND AVENUE
City: OAKLAND
Region: BERKELEY
Facility ID: 01280083
Facility Type: RP
Type: RESPONSIBLE PARTY
Branch: NC
Branch Name: NORTH COAST
File Name: Not reported
State Senate District: 12131995
Status: CERTIFIED AS HAVING BEEN REMEDIED SATISFACTORILY UNDER DTSC OVERSIGHT
Status Name: CERTIFIED
Lead Agency: REGIONAL WATER QUALITY CONTROL BOARD
NPL: Not Listed
SIC Code: 28
SIC Name: MANU - CHEMICALS & ALLIED PRODUCTS
Access: Not reported
Cortese: Not reported
Hazardous Ranking Score: Not reported
Date Site Hazard Ranked: Not reported
Groundwater Contamination: Confirmed
Staff Member Responsible for Site: HATIQEE
Supervisor Responsible for Site: Not reported
Region Water Control Board: SF
Region Water Control Board Name: SAN FRANCISCO BAY
Lat/Long Direction: Not reported
Lat/Long (dms): 0 0 0 / 0 0 0
Lat/long Method: Not reported
Lat/Long Description: Not reported
State Assembly District Code: 16
State Senate District Code: 09
Facility ID: 01280083
Activity: RIFS
Activity Name: REMEDIAL INVESTIGATION / FEASIBILITY STUDY
AWP Code: 1
Proposed Budget: 0
AWP Completion Date: Not reported
Revised Due Date: Not reported
Comments Date: 10301985
Est Person-Yrs to complete: 0
Estimated Size: Not reported
Request to Delete Activity: Not reported
Activity Status: CERT
Definition of Status: CERTIFIED
Liquids Removed (Gals): 0
Liquids Treated (Gals): 0
Action Included Capping: Not reported
Well Decommissioned: Not reported
Action Included Fencing: Not reported

Map ID
Direction
Distance
Elevation

MAP FINDINGS

Site

Database(s)

EDR ID Number
EPA ID Number

850 FORTY SECOND ST L L C (Continued)

1000368367

Removal Action Certification: Not reported
Activity Comments: Not reported
For Commercial Reuse: 0
For Industrial Reuse: 0
For Residential Reuse: 0
Unknown Type: 0
Facility ID: 01280083
Activity: RAP
Activity Name: REMEDIAL ACTION PLAN / RECORD OF DECISION
AWP Code: 1
Proposed Budget: 0
AWP Completion Date: Not reported
Revised Due Date: Not reported
Comments Date: 03301986
Est Person-Yrs to complete: 0
Estimated Size: Not reported
Request to Delete Activity: Not reported
Activity Status: CERT
Definition of Status: CERTIFIED
Liquids Removed (Gals): 0
Liquids Treated (Gals): 0
Action Included Capping: Not reported
Well Decommissioned: Not reported
Action Included Fencing: Not reported
Removal Action Certification: Not reported
Activity Comments: Not reported
For Commercial Reuse: 0
For Industrial Reuse: 0
For Residential Reuse: 0
Unknown Type: 0
Facility ID: 01280083
Activity: ORDER
Activity Name: I/SE, IORSE, FFA, FFSRA, VCA, EA
AWP Code: 1
Proposed Budget: 0
AWP Completion Date: Not reported
Revised Due Date: Not reported
Comments Date: 10301986
Est Person-Yrs to complete: 0
Estimated Size: Not reported
Request to Delete Activity: Not reported
Activity Status: CERT
Definition of Status: CERTIFIED
Liquids Removed (Gals): 0
Liquids Treated (Gals): 0
Action Included Capping: Not reported
Well Decommissioned: Not reported
Action Included Fencing: Not reported
Removal Action Certification: Not reported
Activity Comments: Not reported
For Commercial Reuse: 0
For Industrial Reuse: 0
For Residential Reuse: 0
Unknown Type: 0
Facility ID: 01280083
Activity: DES
Activity Name: DESIGN

Map ID
Direction
Distance
Elevation

MAP FINDINGS

Site

Database(s)

EDR ID Number
EPA ID Number

850 FORTY SECOND ST L L C (Continued)

1000368367

AWP Code: 1
Proposed Budget: 0
AWP Completion Date: Not reported
Revised Due Date: Not reported
Comments Date: 06301987
Est Person-Yrs to complete: 0
Estimated Size: Not reported
Request to Delete Activity: Not reported
Activity Status: CERT
Definition of Status: CERTIFIED
Liquids Removed (Gals): 0
Liquids Treated (Gals): 0
Action Included Capping: Not reported
Well Decommissioned: Not reported
Action Included Fencing: Not reported
Removal Action Certification: Not reported
Activity Comments: Not reported
For Commercial Reuse: 0
For Industrial Reuse: 0
For Residential Reuse: 0
Unknown Type: 0
Facility ID: 01280083
Activity: FRA
Activity Name: FINAL REMEDIAL ACTION
AWP Code: 1
Proposed Budget: 0
AWP Completion Date: Not reported
Revised Due Date: Not reported
Comments Date: 10301987
Est Person-Yrs to complete: 0
Estimated Size: Not reported
Request to Delete Activity: Not reported
Activity Status: CERT
Definition of Status: CERTIFIED
Liquids Removed (Gals): 0
Liquids Treated (Gals): 0
Action Included Capping: Not reported
Well Decommissioned: Not reported
Action Included Fencing: Not reported
Removal Action Certification: Not reported
Activity Comments: Not reported
For Commercial Reuse: 0
For Industrial Reuse: 0
For Residential Reuse: 0
Unknown Type: 0
Facility ID: 01280083
Activity: CERT
Activity Name: CERTIFICATION
AWP Code: Not reported
Proposed Budget: 0
AWP Completion Date: Not reported
Revised Due Date: Not reported
Comments Date: 06301988
Est Person-Yrs to complete: 0
Estimated Size: Not reported
Request to Delete Activity: Not reported
Activity Status: CERT

Map ID
Direction
Distance
Elevation

MAP FINDINGS

Site

Database(s)

EDR ID Number
EPA ID Number

850 FORTY SECOND ST L L C (Continued)

1000368367

Definition of Status:	CERTIFIED
Liquids Removed (Gals):	0
Liquids Treated (Gals):	0
Action Included Capping:	Not reported
Well Decommissioned:	Not reported
Action Included Fencing:	Not reported
Removal Action Certification:	Not reported
Activity Comments:	Not reported
For Commercial Reuse:	0
For Industrial Reuse:	0
For Residential Reuse:	0
Unknown Type:	0
Facility ID:	01280083
Activity:	5YEAR
Activity Name:	FIVE-YEAR REVIEW REQUIRED BY CERCLA
AWP Code:	Not reported
Proposed Budget:	0
AWP Completion Date:	Not reported
Revised Due Date:	Not reported
Comments Date:	01051996
Est Person-Yrs to complete:	0
Estimated Size:	Not reported
Request to Delete Activity:	Not reported
Activity Status:	CERT
Definition of Status:	CERTIFIED
Liquids Removed (Gals):	0
Liquids Treated (Gals):	0
Action Included Capping:	Not reported
Well Decommissioned:	Not reported
Action Included Fencing:	Not reported
Removal Action Certification:	Not reported
Activity Comments:	Not reported
For Commercial Reuse:	0
For Industrial Reuse:	0
For Residential Reuse:	0
Unknown Type:	0
Facility ID:	01280083
Activity:	DEED
Activity Name:	DEED RESTRICTIONS
AWP Code:	HWDLU
Proposed Budget:	0
AWP Completion Date:	Not reported
Revised Due Date:	Not reported
Comments Date:	01131987
Est Person-Yrs to complete:	0
Estimated Size:	Not reported
Request to Delete Activity:	Not reported
Activity Status:	CERT
Definition of Status:	CERTIFIED
Liquids Removed (Gals):	0
Liquids Treated (Gals):	0
Action Included Capping:	Not reported
Well Decommissioned:	Not reported
Action Included Fencing:	Not reported
Removal Action Certification:	Not reported
Activity Comments:	Not reported
For Commercial Reuse:	0

Map ID
Direction
Distance
Elevation

MAP FINDINGS

Site

Database(s)

EDR ID Number
EPA ID Number

850 FORTY SECOND ST L L C (Continued)

1000368367

For Industrial Reuse: 0
For Residential Reuse: 0
Unknown Type: 0
Alternate Address: 850 42ND AVENUE
Alternate City,St,Zip: OAKLAND, CA 94601
Background Info: The Clorox Oakland plant produced liquid bleach from 1919 to 1981. Elemental mercury was used in the process until 1957.
Comments Date: 01051996
Comments: Completed Five-Year Review. The site has been in operation and
Comments Date: 01051996
Comments: maintenance under the SF Regional Water Quality Control Board
Comments Date: 01051996
Comments: (RWQCB) oversight. Contaminant removal from the groundwater
Comments Date: 01051996
Comments: reached an asymptotic state. Further investigation by Chlorox
Comments Date: 01051996
Comments: identified a hot spot of mercury. In October 1995, Chlorox
Comments Date: 01051996
Comments: requested a containment plan designation allowing the cessation
Comments Date: 01051996
Comments: of the groundwater treatment system. After additional removal
Comments Date: 01051996
Comments: of contaminated soil and installation of monitoring wells, the
Comments Date: 01051996
Comments: RWQCB approved containment designation on December 13, 1995.
Comments Date: 01051996
Comments: The source areas were excavated and treated on-site using
Comments Date: 01051996
Comments: low-temperature thermal treatment technology to reduce mercury
Comments Date: 01051996
Comments: concentrations. Groundwater monitoring is still ongoing under
Comments Date: 01051996
Comments: RWQCB oversight.
Comments Date: 01131987
Comments: Recorded Deed Restriction limiting site to industrial uses.
Comments Date: 06301987
Comments: Completed Design consisting of a groundwater extraction and
Comments Date: 06301987
Comments: treatment system.
Comments Date: 06301988
Comments: Certified Site.
Comments Date: 10301985
Comments: Completed RIFS. Site investigations detected mercury in both
Comments Date: 10301985
Comments: the upper soils and shallow groundwater.
ID Name: CALSTARS CODE
ID Value: 200020
ID Name: BEP DATABASE PCODE
ID Value: P21013
ID Name: EPA IDENTIFICATION NUMBER
ID Value: CAD000629485
Alternate Name: CLOROX COMPANY
Alternate Name: Not reported
Special Programs Code: Not reported
Special Programs Name: Not reported

Map ID
Direction
Distance
Elevation

MAP FINDINGS

Site

Database(s)

EDR ID Number
EPA ID Number

850 FORTY SECOND ST L L C (Continued)

1000368367

FINDS:

Registry ID: 110002628176

Click Here:

Environmental Interest/Information System:

California Department of Toxic Substances Control EnviroStor System (DTSC-EnviroStor) is an online search and Geographic Information System (GIS) tool for identifying sites that have known contamination or sites for which there may be reasons to investigate further. The EnviroStor database includes the following site types: Federal Superfund sites (National Priorities List (NPL)); State Response, including Military Facilities and State Superfund; Voluntary Cleanup; and School sites.

RCRAInfo is a national information system that supports the Resource Conservation and Recovery Act (RCRA) program through the tracking of events and activities related to facilities that generate, transport, and treat, store, or dispose of hazardous waste. RCRAInfo allows RCRA program staff to track the notification, permit, compliance, and corrective action activities required under RCRA.

STATE MASTER

[Click this hyperlink](#) while viewing on your computer to access additional FINDS: detail in the EDR Site Report.

ECHO:

Envid: 1000368367
Registry ID: 110002628176
DFR URL: <http://echo.epa.gov/detailed-facility-report?fid=110002628176>
Name: CLOROX COMPANY
Address: 850 42ND AVE
City,State,Zip: OAKLAND, CA 94601

EMI:

Name: CLOROX COMPANY
Address: 850 42ND AVENUE
City,State,Zip: OAKLAND, CA
Year: 1987
County Code: 1
Air Basin: SF
Facility ID: 1801
Air District Name: BA
SIC Code: 2842
Air District Name: BAY AREA AQMD
Community Health Air Pollution Info System: Not reported
Consolidated Emission Reporting Rule: Not reported
Total Organic Hydrocarbon Gases Tons/Yr: 0
Reactive Organic Gases Tons/Yr: 0
Carbon Monoxide Emissions Tons/Yr: 0
NOX - Oxides of Nitrogen Tons/Yr: 0
SOX - Oxides of Sulphur Tons/Yr: 0
Particulate Matter Tons/Yr: 0
Part. Matter 10 Micrometers and Smllr Tons/Yr:0

MAP FINDINGS

Map ID
 Direction
 Distance
 Elevation

Site

Database(s)

EDR ID Number
 EPA ID Number

AE155
North
1/4-1/2
0.353 mi.
1865 ft.

FOOTHILL CAR WASH
955 HIGH STREET
OAKLAND, CA 94601

Site 1 of 2 in cluster AE

ENVIROSTOR **S118756491**
SCH **N/A**
CERS

Relative:
Higher

Actual:
25 ft.

ENVIROSTOR:
 Name: FOOTHILL CAR WASH
 Address: 955 HIGH STREET
 City,State,Zip: OAKLAND, CA 94601
 Facility ID: 01750035
 Status: No Action Required
 Status Date: 04/23/2001
 Site Code: 204074
 Site Type: School Investigation
 Site Type Detailed: School
 Acres: .45
 NPL: NO
 Regulatory Agencies: DTSC
 Lead Agency: DTSC
 Program Manager: Not reported
 Supervisor: Charles Ridenour
 Division Branch: Northern California Schools & Santa Susana
 Assembly: 18
 Senate: 09
 Special Program: Not reported
 Restricted Use: NO
 Site Mgmt Req: NONE SPECIFIED
 Funding: School District
 Latitude: 37.77051
 Longitude: -122.2182
 APN: 33-2165-2-1
 Past Use: VEHICLE MAINTENANCE
 Potential COC: NONE SPECIFIED No Contaminants found
 Confirmed COC: NONE SPECIFIED
 Potential Description: NMA
 Alias Name: FOOTHILL CAR WASH
 Alias Type: Alternate Name
 Alias Name: OAKLAND UNIFIED SCHOOL DISTRICT
 Alias Type: Alternate Name
 Alias Name: OAKLAND USD-FOOTHILL CAR WASH
 Alias Type: Alternate Name
 Alias Name: 33-2165-2-1
 Alias Type: APN
 Alias Name: 204074
 Alias Type: Project Code (Site Code)
 Alias Name: 01750035
 Alias Type: Envirostor ID Number

Completed Info:
 Completed Area Name: PROJECT WIDE
 Completed Sub Area Name: Not reported
 Completed Document Type: Cost Recovery Closeout Memo
 Completed Date: 05/03/2001
 Comments: DTSC sent a CRU to the accounting unit to summarize costs associated with the Phase 1

 Completed Area Name: PROJECT WIDE
 Completed Sub Area Name: Not reported
 Completed Document Type: Phase 1

Map ID
Direction
Distance
Elevation

MAP FINDINGS

Site

Database(s)

EDR ID Number
EPA ID Number

FOOTHILL CAR WASH (Continued)

S118756491

Completed Date: 04/23/2001
Comments: Not reported

Future Area Name: Not reported
Future Sub Area Name: Not reported
Future Document Type: Not reported
Future Due Date: Not reported
Schedule Area Name: Not reported
Schedule Sub Area Name: Not reported
Schedule Document Type: Not reported
Schedule Due Date: Not reported
Schedule Revised Date: Not reported

SCH:

Name: FOOTHILL CAR WASH
Address: 955 HIGH STREET
City,State,Zip: OAKLAND, CA 94601
Facility ID: 01750035
Site Type: School Investigation
Site Type Detail: School
Site Mgmt. Req.: NONE SPECIFIED
Acres: .45
National Priorities List: NO
Cleanup Oversight Agencies: DTSC
Lead Agency: DTSC
Lead Agency Description: * DTSC
Project Manager: Not reported
Supervisor: Charles Ridenour
Division Branch: Northern California Schools & Santa Susana
Site Code: 204074
Assembly: 18
Senate: 09
Special Program Status: Not reported
Status: No Action Required
Status Date: 04/23/2001
Restricted Use: NO
Funding: School District
Latitude: 37.77051
Longitude: -122.2182
APN: 33-2165-2-1
Past Use: VEHICLE MAINTENANCE
Potential COC: NONE SPECIFIED, No Contaminants found
Confirmed COC: NONE SPECIFIED
Potential Description: NMA
Alias Name: FOOTHILL CAR WASH
Alias Type: Alternate Name
Alias Name: OAKLAND UNIFIED SCHOOL DISTRICT
Alias Type: Alternate Name
Alias Name: OAKLAND USD-FOOTHILL CAR WASH
Alias Type: Alternate Name
Alias Name: 33-2165-2-1
Alias Type: APN
Alias Name: 204074
Alias Type: Project Code (Site Code)
Alias Name: 01750035
Alias Type: Envirostor ID Number

Map ID
Direction
Distance
Elevation

MAP FINDINGS

Site

Database(s)

EDR ID Number
EPA ID Number

FOOTHILL CAR WASH (Continued)

S118756491

Completed Info:

Completed Area Name: PROJECT WIDE
Completed Sub Area Name: Not reported
Completed Document Type: Cost Recovery Closeout Memo
Completed Date: 05/03/2001
Comments: DTSC sent a CRU to the accounting unit to summarize costs associated with the Phase 1

Completed Area Name: PROJECT WIDE
Completed Sub Area Name: Not reported
Completed Document Type: Phase 1
Completed Date: 04/23/2001
Comments: Not reported

Future Area Name: Not reported
Future Sub Area Name: Not reported
Future Document Type: Not reported
Future Due Date: Not reported
Schedule Area Name: Not reported
Schedule Sub Area Name: Not reported
Schedule Document Type: Not reported
Schedule Due Date: Not reported
Schedule Revised Date: Not reported

CERS:

Name: FOOTHILL CAR WASH
Address: 955 HIGH STREET
City,State,Zip: OAKLAND, CA 94601
Site ID: 371121
CERS ID: 01750035
CERS Description: School Investigation

Affiliation:

Affiliation Type Desc: Supervisor
Entity Name: Charles Ridenour
Entity Title: Not reported
Affiliation Address: Not reported
Affiliation City: Not reported
Affiliation State: Not reported
Affiliation Country: Not reported
Affiliation Zip: Not reported
Affiliation Phone: Not reported

AF156
WNW
1/4-1/2
0.356 mi.
1879 ft.

FORMER ARCO OAKLAND TERMINAL
411 HIGH ST
OAKLAND, CA 94601
Site 1 of 6 in cluster AF

CPS-SLIC S113042795
HAZNET N/A
HWTS

Relative:
Lower

CPS-SLIC:
Name: 411 HIGH STREET
Address: 411 HIGH STREET
City,State,Zip: OAKLAND, CA 94601
Region: STATE
Facility Status: Open - Remediation
Status Date: 04/29/2009

Actual:
9 ft.

Map ID
Direction
Distance
Elevation

MAP FINDINGS

Site

Database(s)

EDR ID Number
EPA ID Number

FORMER ARCO OAKLAND TERMINAL (Continued)

S113042795

Global Id: SL20244862
Lead Agency: SAN FRANCISCO BAY RWQCB (REGION 2)
Lead Agency Case Number: Not reported
Latitude: 37.7662993110516
Longitude: -122.224285423279
Case Type: Cleanup Program Site
Case Worker: JW
Local Agency: Not reported
RB Case Number: 01S0645
File Location: Regional Board
Potential Media Affected: Other Groundwater (uses other than drinking water), Soil, Soil Vapor
Potential Contaminants of Concern: 1,1,1-Trichloroethane (TCA), Benzene, Other Chlorinated Hydrocarbons, Other Solvent or Non-Petroleum Hydrocarbon, Tetrachloroethylene (PCE), Toluene, Trichloroethylene (TCE), Vinyl chloride, Xylene, Diesel, Gasoline, Other Petroleum
Site History: Site History: 401 High Street: Richfield Oil Company owned the 401 High Street property from 1946 to 1975 and operated a bulk petroleum distribution facility from 1946 to 1967. From 1955 to 1975, American Mineral Spirits Company, Western (AMSCO-W), a joint venture between Richfield Oil Company and Pure Oil Company, operated a bulk terminal for storing, shipping, and receiving chemical products on the property. Pure Oil Company was bought by Union Oil Company of California (Unocal) in 1965. In 1975, Union Oil bought Richfield Oil Company's share of AMSCO-W. The new entity, Union Chemical Division of Unocal, operated the bulk terminal until 1991. The bulk terminal included a tank farm containing 41 12,000-gallon underground storage tanks (USTs) and 8 aboveground storage tanks (ASTs) for fuels, fuel-related chemicals, and solvents. In 2005, Unocal Corporation merged with Chevron Corporation to become a wholly-owned subsidiary of Chevron. A major spill occurred at the northwest edge of the 401 High Street property on July 5, 1983, when 23,300 gallons of toluene was spilled during rail car off-loading at the Unocal tank farm. Unocal estimated that there were between 3,600 and 4,000 gallons of toluene in an undissolved fraction (free phase) in the subsurface, an undetermined portion of which migrated northwest across the property line onto the parcel owned by NEU Investment Corp. and onto the 411 High Street property. In addition, investigations at the 401 High Street property have revealed that soil and groundwater have been impacted by various solvent chemicals and petroleum constituents associated with the former Unocal chemical distribution facility operations. The 401 High Street property was subsequently redeveloped along with 301 High Street (located along High Street) as the existing self-storage facility by the Crist Property Company, and was sold in 2003 to the current owner, Las Vegas II Storage, LLC, now known as Oakland High Street Storage Partners, L.P. 411 High Street: Richfield Oil Company owned and operated a petroleum storage facility in the southern portion of the 411 High Street property from 1946 through 1967. The facility included two large buildings, three ASTs with capacities greater than 50,000 gallons each, six smaller ASTs with capacities less than 50,000 gallons each, a loading rack and numerous product pipelines and manifolds. Gasoline, diesel, and motor oil were stored in the ASTs. The former tanks and associated aboveground piping were removed from the property by ARCO by 1975. The property has been affected by migration of a toluene plume emanating from the 1983 spill on the 401 High Street property. From 1967 through 1975, the northern parcel of the 411 property was subleased from AMSCO-W, first to Earl Foster, and then in 1972 to

Map ID
Direction
Distance
Elevation

MAP FINDINGS

Site

Database(s)

EDR ID Number
EPA ID Number

FORMER ARCO OAKLAND TERMINAL (Continued)

S113042795

Frank Peckett dba the Foster Chemical Company. Foster Chemical mainly operated a fish fertilizer packaging facility on the northern parcel of the 411 property, where four 2,000-gallon USTs, four 6,000-gallon USTs, and a 500-gallon heating oil UST were located. The contents and usage of the eight larger USTs are unknown. In 1975, ARCO sold the property to Mr. William Balfrey who immediately sold it to the current owners, the Richard Koch 411 High Street Annuity Trust and Nancy Koch 411 High Street Annuity Trust. The site was occupied by the Big B Lumberteria lumber yard until 1996 (the Big B retail store was located at 301 High Street). It was subsequently occupied by ITEL Terminals Inc. to store and repair shipping containers from 1996 to 2000. From 2000 to the present, the site has been occupied by First Transit Company as a commercial passenger van storage and maintenance facility. During the tenancy of these occupants subsequent to ARCO, there were no USTs or ASTs installed or operated on the property. In 2000, ARCO merged with BP Amoco P.L.C. to become a wholly-owned subsidiary of BP. Investigations at the property have revealed that soil and groundwater have been impacted by various solvent chemicals and petroleum constituents associated with the former ARCO and possibly Foster Chemical operations.

[Click here to access the California GeoTracker records for this facility:](#)

HAZNET:

Name:	FORMER ARCO OAKLAND TERMINAL
Address:	411 HIGH ST
Address 2:	Not reported
City,State,Zip:	OAKLAND, CA 946013903
Contact:	PAUL SUPPLE
Telephone:	9252753801
Mailing Name:	Not reported
Mailing Address:	PO BOX 80249
Year:	2014
Gepaid:	CAL000051566
TSD EPA ID:	CAD980675276
CA Waste Code:	611 - Contaminated soil from site clean-up
Disposal Method:	H132 - Landfill Or Surface Impoundment That Will Be Closed As Landfill(To Include On-Site Treatment And/Or Stabilization)
Tons:	14.16
Year:	2006
Gepaid:	CAL000051566
TSD EPA ID:	CAD980675276
CA Waste Code:	352 - Other organic solids
Disposal Method:	D80 - Disposal, Land Fill
Tons:	89.992
Year:	2005
Gepaid:	CAL000051566
TSD EPA ID:	CAD009452657
CA Waste Code:	352 - Other organic solids
Disposal Method:	-
Tons:	0.3
Year:	2005
Gepaid:	CAL000051566

Map ID
Direction
Distance
Elevation

MAP FINDINGS

Site

Database(s)

EDR ID Number
EPA ID Number

FORMER ARCO OAKLAND TERMINAL (Continued)

S113042795

TSD EPA ID: CAD009452657
CA Waste Code: 352 - Other organic solids
Disposal Method: R01 - Recycler
Tons: 0.3

Additional Info:

Year: 2014
Gen EPA ID: CAL000051566

Shipment Date: 20140630
Creation Date: 9/8/2014 22:15:16
Receipt Date: 20140701
Manifest ID: 009142668JJK
Trans EPA ID: CAR000037283
Trans Name: WORLD ENVIRONMENTAL & ENERGY INC
Trans 2 EPA ID: Not reported
Trans 2 Name: Not reported
TSD EPA ID: CAD980675276
Trans Name: CLEAN HARBORS BUTTONWILLOW LLC
TSD EPA ID: Not reported
TSD EPA Name: Not reported
Waste Code Description: 611 - Contaminated soil from site clean-ups
RCRA Code: Not reported
Meth Code: H132 - Landfill Or Surface Impoundment That Will Be Closed As
Landfill(To Include On-Site Treatment And/Or Stabilization)
Quantity Tons: 14.16
Waste Quantity: 12
Quantity Unit: Y
Additional Code 1: Not reported
Additional Code 2: Not reported
Additional Code 3: Not reported
Additional Code 4: Not reported
Additional Code 5: Not reported

Additional Info:

Year: 2005
Gen EPA ID: CAL000051566

Shipment Date: 20051026
Creation Date: 7/12/2006 18:30:47
Receipt Date: 20051025
Manifest ID: 24815394
Trans EPA ID: CAD982523433
Trans Name: DILLARD ENVIRONMENTAL SVCS
Trans 2 EPA ID: Not reported
Trans 2 Name: Not reported
TSD EPA ID: CAD009452657
Trans Name: ROMIC ENVIRONMENTAL TECHNOLOGIES
TSD EPA ID: Not reported
TSD EPA Name: Not reported
Waste Code Description: 352 - Other organic solids
RCRA Code: Not reported
Meth Code: R01 - Recycler
Quantity Tons: 0.3
Waste Quantity: 600

Map ID
Direction
Distance
Elevation

MAP FINDINGS

Site

Database(s)

EDR ID Number
EPA ID Number

FORMER ARCO OAKLAND TERMINAL (Continued)

S113042795

Quantity Unit: P
Additional Code 1: Not reported
Additional Code 2: Not reported
Additional Code 3: Not reported
Additional Code 4: Not reported
Additional Code 5: Not reported

Shipment Date: 20051025
Creation Date: 3/15/2006 11:54:29
Receipt Date: Not reported
Manifest ID: 24815394
Trans EPA ID: CAD982523433
Trans Name: DILLARD ENVIRONMENTAL SVCS
Trans 2 EPA ID: Not reported
Trans 2 Name: Not reported
TSDf EPA ID: CAD009452657
Trans Name: ROMIC ENVIRONMENTAL TECHNOLOGIES
TSDf Alt EPA ID: Not reported
TSDf Alt Name: Not reported
Waste Code Description: 352 - Other organic solids
RCRA Code: Not reported
Meth Code: - Not reported
Quantity Tons: 0.3
Waste Quantity: 600
Quantity Unit: P
Additional Code 1: Not reported
Additional Code 2: Not reported
Additional Code 3: Not reported
Additional Code 4: Not reported
Additional Code 5: Not reported

Additional Info:

Year: 2006
Gen EPA ID: CAL000051566

Shipment Date: 20060321
Creation Date: 7/27/2006 18:35:54
Receipt Date: 20060321
Manifest ID: 25160258
Trans EPA ID: CAD982523433
Trans Name: DILLARD ENVIRONMENTAL SVCS
Trans 2 EPA ID: Not reported
Trans 2 Name: Not reported
TSDf EPA ID: CAD980675276
Trans Name: CLEAN HARBORS
TSDf Alt EPA ID: CAD980675276
TSDf Alt Name: Not reported
Waste Code Description: 352 - Other organic solids
RCRA Code: Not reported
Meth Code: D80 - Disposal, Land Fill
Quantity Tons: 16.856
Waste Quantity: 20
Quantity Unit: Y
Additional Code 1: Not reported
Additional Code 2: Not reported
Additional Code 3: Not reported
Additional Code 4: Not reported

Map ID
Direction
Distance
Elevation

MAP FINDINGS

Site

Database(s)

EDR ID Number
EPA ID Number

FORMER ARCO OAKLAND TERMINAL (Continued)

S113042795

Additional Code 5:	Not reported
Shipment Date:	20060321
Creation Date:	7/27/2006 18:35:54
Receipt Date:	20060321
Manifest ID:	25160259
Trans EPA ID:	CAD982523433
Trans Name:	DILLARD ENVIRONMENTAL SVCS
Trans 2 EPA ID:	Not reported
Trans 2 Name:	Not reported
TSDf EPA ID:	CAD980675276
Trans Name:	CLEAN HARBORS
TSDf Alt EPA ID:	CAD980675276
TSDf Alt Name:	Not reported
Waste Code Description:	352 - Other organic solids
RCRA Code:	Not reported
Meth Code:	D80 - Disposal, Land Fill
Quantity Tons:	16.856
Waste Quantity:	20
Quantity Unit:	Y
Additional Code 1:	Not reported
Additional Code 2:	Not reported
Additional Code 3:	Not reported
Additional Code 4:	Not reported
Additional Code 5:	Not reported
Shipment Date:	20060317
Creation Date:	7/27/2006 18:34:20
Receipt Date:	20060317
Manifest ID:	25160244
Trans EPA ID:	CAD982523433
Trans Name:	DILLARD ENVIRONMENTAL SVCS
Trans 2 EPA ID:	Not reported
Trans 2 Name:	Not reported
TSDf EPA ID:	CAD980675276
Trans Name:	CLEAN HARBORS
TSDf Alt EPA ID:	CAD980675276
TSDf Alt Name:	Not reported
Waste Code Description:	352 - Other organic solids
RCRA Code:	Not reported
Meth Code:	D80 - Disposal, Land Fill
Quantity Tons:	13.5
Waste Quantity:	27000
Quantity Unit:	P
Additional Code 1:	Not reported
Additional Code 2:	Not reported
Additional Code 3:	Not reported
Additional Code 4:	Not reported
Additional Code 5:	Not reported
Shipment Date:	20060317
Creation Date:	12/21/2006 18:30:30
Receipt Date:	20060317
Manifest ID:	25160243
Trans EPA ID:	CAD982523433
Trans Name:	DILLARD ENVIRONMENTAL SVCS
Trans 2 EPA ID:	Not reported

Map ID
Direction
Distance
Elevation

MAP FINDINGS

Site

Database(s)

EDR ID Number
EPA ID Number

FORMER ARCO OAKLAND TERMINAL (Continued)

S113042795

Trans 2 Name:	Not reported
TSDF EPA ID:	CAD980675276
Trans Name:	CLEAN HARBORS
TSDF Alt EPA ID:	CAD980675276
TSDF Alt Name:	Not reported
Waste Code Description:	352 - Other organic solids
RCRA Code:	Not reported
Meth Code:	D80 - Disposal, Land Fill
Quantity Tons:	11.5
Waste Quantity:	23000
Quantity Unit:	P
Additional Code 1:	Not reported
Additional Code 2:	Not reported
Additional Code 3:	Not reported
Additional Code 4:	Not reported
Additional Code 5:	Not reported
Shipment Date:	20060316
Creation Date:	7/27/2006 18:34:20
Receipt Date:	20060316
Manifest ID:	25160232
Trans EPA ID:	CAD982523433
Trans Name:	DILLARD ENVIRONMENTAL SVCS
Trans 2 EPA ID:	Not reported
Trans 2 Name:	Not reported
TSDF EPA ID:	CAD980675276
Trans Name:	CLEAN HARBORS
TSDF Alt EPA ID:	CAD980675276
TSDF Alt Name:	Not reported
Waste Code Description:	352 - Other organic solids
RCRA Code:	Not reported
Meth Code:	D80 - Disposal, Land Fill
Quantity Tons:	15
Waste Quantity:	30000
Quantity Unit:	P
Additional Code 1:	Not reported
Additional Code 2:	Not reported
Additional Code 3:	Not reported
Additional Code 4:	Not reported
Additional Code 5:	Not reported
Shipment Date:	20060315
Creation Date:	7/27/2006 18:34:20
Receipt Date:	20060315
Manifest ID:	25160201
Trans EPA ID:	CAD982523433
Trans Name:	DILLARD ENVIRONMENTAL SVCS
Trans 2 EPA ID:	Not reported
Trans 2 Name:	Not reported
TSDF EPA ID:	CAD980675276
Trans Name:	CLEAN HARBORS
TSDF Alt EPA ID:	CAD980675276
TSDF Alt Name:	Not reported
Waste Code Description:	352 - Other organic solids
RCRA Code:	Not reported
Meth Code:	D80 - Disposal, Land Fill
Quantity Tons:	16.28

Map ID
Direction
Distance
Elevation

MAP FINDINGS

Site

Database(s)

EDR ID Number
EPA ID Number

FORMER ARCO OAKLAND TERMINAL (Continued)

S113042795

Waste Quantity: 32560
Quantity Unit: P
Additional Code 1: Not reported
Additional Code 2: Not reported
Additional Code 3: Not reported
Additional Code 4: Not reported
Additional Code 5: Not reported

HWTS:

Name: FORMER ARCO OAKLAND TERMINAL
Address: 411 HIGH ST
Address 2: Not reported
City,State,Zip: OAKLAND, CA 946013903
EPA ID: CAL000051566
Inactive Date: 06/30/2015
Create Date: 02/04/1998
Last Act Date: 01/27/2016
Mailing Name: Not reported
Mailing Address: PO BOX 80249
Mailing Address 2: Not reported
Mailing City,State,Zip: RANCHO SANTA MARGARI, CA 926880000
Owner Name: ATLANTIC RICHFIELD COMPANY
Owner Address: PO BOX 6038
Owner Address 2: Not reported
Owner City,State,Zip: ARTESIA, CA 907026038
Contact Name: PAUL SUPPLE
Contact Address: PO BOX 1257
Contact Address 2: Not reported
City,State,Zip: SAN RAMON, CA 945830000

NAICS:

EPA ID: CAL000051566
Create Date: 2005-10-19 14:58:36.030
NAICS Code: 42271
NAICS Description: Petroleum Bulk Stations and Terminals
Issued EPA ID Date: 1998-02-04 00:00:00
Inactive Date: 2015-06-30 00:00:00
Facility Name: FORMER ARCO OAKLAND TERMINAL
Facility Address: 411 HIGH ST
Facility Address 2: Not reported
Facility City: OAKLAND
Facility County: Not reported
Facility State: CA
Facility Zip: 946013903

AF157 401/411 HIGH ST, OAKLAND CHEVRON(FORMER UNOCAL) &
WNW 411 HIGH
1/4-1/2 OAKLAND, CA 94601
0.356 mi.
1879 ft. Site 2 of 6 in cluster AF

Cortese S120713970
ENF N/A
CIWQS
CERS

Relative: CORTESE:
Lower Name: 401/411 HIGH ST, OAKLAND CHEVRON(FORMER UNOCAL) & ATLANTIC RICHFIELD BP
Address: 411 HIGH
Actual: City,State,Zip: OAKLAND, CA 94601
9 ft. Region: CORTESE
Envirostor Id: Not reported

Map ID
Direction
Distance
Elevation

MAP FINDINGS

Site

Database(s)

EDR ID Number
EPA ID Number

401/411 HIGH ST, OAKLAND CHEVRON(FORMER UNOCAL) & ATLANTIC R (Continued)

S120713970

Global ID: Not reported
Site/Facility Type: Not reported
Cleanup Status: Not reported
Status Date: Not reported
Site Code: Not reported
Latitude: Not reported
Longitude: Not reported
Owner: Not reported
Enf Type: Not reported
Swat R: Not reported
Flag: CORTESE
Order No: Not reported
Waste Discharge System No: Not reported
Effective Date: 01/01/1990
Region 2: 2
WID Id: SL20244862
Solid Waste Id No: Not reported
Waste Management Uit Name: Not reported
File Name: Cease Desist Orders & Cleanup Abatement Orders

ENF:

Name: 401/411 HIGH ST, OAKLAND CHEVRON(FORMER UNOCAL) & ATLANTIC RICHFIELD BP
Address: 411 HIGH
City,State,Zip: OAKLAND, CA 94601
Region: 2
Facility Id: 203154
Agency Name: Atlantic Richfield Company (BP Remediation Management)
Place Type: Facility
Place Subtype: Groundwater Cleanup Site
Facility Type: Industrial
Agency Type: Privately-Owned Business
Of Agencies: 1
Place Latitude: 37.765655
Place Longitude: -122.223702
SIC Code 1: 4225
SIC Desc 1: General Warehousing and Storage
SIC Code 2: Not reported
SIC Desc 2: Not reported
SIC Code 3: Not reported
SIC Desc 3: Not reported
NAICS Code 1: 49311
NAICS Desc 1: General Warehousing and Storage (pt)
NAICS Code 2: Not reported
NAICS Desc 2: Not reported
NAICS Code 3: Not reported
NAICS Desc 3: Not reported
Of Places: 1
Source Of Facility: Reg Meas
Design Flow: Not reported
Threat To Water Quality: Not reported
Complexity: Not reported
Pretreatment: Not reported
Facility Waste Type: Not reported
Facility Waste Type 2: Not reported
Facility Waste Type 3: Not reported
Facility Waste Type 4: Not reported

Map ID
Direction
Distance
Elevation

MAP FINDINGS

Site

Database(s)

EDR ID Number
EPA ID Number

401/411 HIGH ST, OAKLAND CHEVRON(FORMER UNOCAL) & ATLANTIC R (Continued)

S120713970

Program: SLIC
Program Category1: TANKS
Program Category2: TANKS
Of Programs: 1
WDID: SL20244862
Reg Measure Id: 400799
Reg Measure Type: Unregulated
Region: 2
Order #: Not reported
Npdes# CA#: Not reported
Major-Minor: Not reported
Npdes Type: Not reported
Reclamation: Not reported
Dredge Fill Fee: Not reported
301H: Not reported
Application Fee Amt Received: Not reported
Status: Active
Status Date: 05/05/2015
Effective Date: 01/01/1990
Expiration/Review Date: Not reported
Termination Date: Not reported
WDR Review - Amend: Not reported
WDR Review - Revise/Renew: Not reported
WDR Review - Rescind: Not reported
WDR Review - No Action Required: Not reported
WDR Review - Pending: Not reported
WDR Review - Planned: Not reported
Status Enrollee: N
Individual/General: I
Fee Code: Not reported
Direction/Voice: Passive
Enforcement Id(EID): 400802
Region: 2
Order / Resolution Number: R2-2011-0052
Enforcement Action Type: Clean-up and Abatement Order
Effective Date: 07/14/2011
Adoption/Issuance Date: 07/14/2011
Achieve Date: Not reported
Termination Date: Not reported
ACL Issuance Date: Not reported
EPL Issuance Date: Not reported
Status: Active
Title: CAO R2-2011-0052 for Atlantic Richfield Company (BP Remediation Management)
Description: Not reported
Program: SLIC
Latest Milestone Completion Date: 7/2/2014
Of Programs1: 1
Total Assessment Amount: 0
Initial Assessed Amount: 0
Liability \$ Amount: 0
Project \$ Amount: 0
Liability \$ Paid: 0
Project \$ Completed: 0
Total \$ Paid/Completed Amount: 0
Name: 401/411 HIGH ST, OAKLAND CHEVRON(FORMER UNOCAL) & ATLANTIC RICHFIELD

Map ID
Direction
Distance
Elevation

MAP FINDINGS

Site

Database(s)

EDR ID Number
EPA ID Number

401/411 HIGH ST, OAKLAND CHEVRON(FORMER UNOCAL) & ATLANTIC R (Continued)

S120713970

Address: BP
City,State,Zip: 411 HIGH
 OAKLAND, CA 94601
Region: 2
Facility Id: 203154
Agency Name: Atlantic Richfield Company (BP Remediation Management)
Place Type: Facility
Place Subtype: Groundwater Cleanup Site
Facility Type: Industrial
Agency Type: Privately-Owned Business
Of Agencies: 1
Place Latitude: 37.765655
Place Longitude: -122.223702
SIC Code 1: 4225
SIC Desc 1: General Warehousing and Storage
SIC Code 2: Not reported
SIC Desc 2: Not reported
SIC Code 3: Not reported
SIC Desc 3: Not reported
NAICS Code 1: 49311
NAICS Desc 1: General Warehousing and Storage (pt)
NAICS Code 2: Not reported
NAICS Desc 2: Not reported
NAICS Code 3: Not reported
NAICS Desc 3: Not reported
Of Places: 1
Source Of Facility: Reg Meas
Design Flow: Not reported
Threat To Water Quality: Not reported
Complexity: Not reported
Pretreatment: Not reported
Facility Waste Type: Not reported
Facility Waste Type 2: Not reported
Facility Waste Type 3: Not reported
Facility Waste Type 4: Not reported
Program: SLIC
Program Category1: TANKS
Program Category2: TANKS
Of Programs: 1
WDID: SL20244862
Reg Measure Id: 400799
Reg Measure Type: Unregulated
Region: 2
Order #: Not reported
Npdes# CA#: Not reported
Major-Minor: Not reported
Npdes Type: Not reported
Reclamation: Not reported
Dredge Fill Fee: Not reported
301H: Not reported
Application Fee Amt Received: Not reported
Status: Active
Status Date: 05/05/2015
Effective Date: 01/01/1990
Expiration/Review Date: Not reported
Termination Date: Not reported
WDR Review - Amend: Not reported

Map ID
 Direction
 Distance
 Elevation

MAP FINDINGS

Site

Database(s)

EDR ID Number
 EPA ID Number

401/411 HIGH ST, OAKLAND CHEVRON(FORMER UNOCAL) & ATLANTIC R (Continued)

S120713970

WDR Review - Revise/Renew:	Not reported
WDR Review - Rescind:	Not reported
WDR Review - No Action Required:	Not reported
WDR Review - Pending:	Not reported
WDR Review - Planned:	Not reported
Status Enrollee:	N
Individual/General:	I
Fee Code:	Not reported
Direction/Voice:	Passive
Enforcement Id(EID):	400801
Region:	2
Order / Resolution Number:	R2-2014-1031
Enforcement Action Type:	Admin Civil Liability
Effective Date:	05/12/2015
Adoption/Issuance Date:	05/12/2015
Achieve Date:	Not reported
Termination Date:	06/09/2015
ACL Issuance Date:	11/17/2014
EPL Issuance Date:	Not reported
Status:	Historical
Title:	ACL R2-2014-1031 for Atlantic Richfield Company (BP Remediation Management)
Description:	Administrative civil liability Order No. R2-2015-1007 in the amount of \$245,000 resolves an allegation that the Discharger failed to timely implement offsite remedial action at 441/445 High Street and to submit the corresponding report as required by Revised Final Site Cleanup Requirements Order R2-2011-0052 at its 411 High Street, Oakland location.
Program:	SLIC
Latest Milestone Completion Date:	6/9/2015
# Of Programs1:	1
Total Assessment Amount:	245000
Initial Assessed Amount:	561800
Liability \$ Amount:	245000
Project \$ Amount:	0
Liability \$ Paid:	245000
Project \$ Completed:	0
Total \$ Paid/Completed Amount:	245000

CIWQS:

Name:	401/411 HIGH ST, OAKLAND CHEVRON(FORMER UNOCAL) & ATLANTIC RICHFIELD BP
Address:	411 HIGH
City,State,Zip:	OAKLAND, CA 94601
Agency:	Unocal Corporation Brea
Agency Address:	376 South Valencia Avenue, Brea, CA 92823
Place/Project Type:	Groundwater Cleanup Site
SIC/NAICS:	4225
Region:	2
Program:	NPDNONMUNIPRCS
Regulatory Measure Status:	Historical
Regulatory Measure Type:	Enrollee
Order Number:	R2-2004-0055
WDID:	2 019217003
NPDES Number:	CAG912003
Adoption Date:	05/25/1999

Map ID
Direction
Distance
Elevation

MAP FINDINGS

Site

Database(s)

EDR ID Number
EPA ID Number

401/411 HIGH ST, OAKLAND CHEVRON(FORMER UNOCAL) & ATLANTIC R (Continued)

S120713970

Effective Date: 05/25/1999
Termination Date: 10/20/2010
Expiration/Review Date: Not reported
Design Flow: 0.026
Major/Minor: Minor
Complexity: B
TTWQ: 2
Enforcement Actions within 5 years: 0
Violations within 5 years: 0
Latitude: 37.765655
Longitude: -122.223702

CERS:

Name: 401/411 HIGH ST, OAKLAND CHEVRON(FORMER UNOCAL) & ATLANTIC RICHFIELD BP
Address: 411 HIGH
City,State,Zip: OAKLAND, CA 94601
Site ID: 276124
CERS ID: 203154
CERS Description: Tanks & Ground Water Clean Up

Violations:

Site ID: 276124
Site Name: 401/411 High St, Oakland Chevron(former Unocal) & Atlantic Richfield BP
Violation Date: 04-08-2014
Citation: California Water Code
Violation Description: Not reported
Violation Notes: Atlantic Richfield Company (Discharger) failed to implement a remediation or mitigation system in accordance with Task 5 of Revised Final Site Cleanup Requirements Order R2-2011-0052 at 411 High Street, Oakland, California
Violation Division: Water Boards
Violation Program: SLIC
Violation Source: CIWQS

Enforcement Action:

Site ID: 276124
Site Name: 401/411 High St, Oakland Chevron(former Unocal) & Atlantic Richfield BP
Site Address: 411 HIGH
Site City: OAKLAND
Site Zip: 94601
Enf Action Date: 05-12-2015
Enf Action Type: Administrative Enforcement with Penalty
Enf Action Description: Administrative Enforcement with Civil Liability (Penalty)
Enf Action Notes: Not reported
Enf Action Division: Water Boards
Enf Action Program: SLIC
Enf Action Source: CIWQS

Site ID: 276124
Site Name: 401/411 High St, Oakland Chevron(former Unocal) & Atlantic Richfield BP
Site Address: 411 HIGH
Site City: OAKLAND
Site Zip: 94601

Map ID
Direction
Distance
Elevation

MAP FINDINGS

Site

Database(s)

EDR ID Number
EPA ID Number

401/411 HIGH ST, OAKLAND CHEVRON(FORMER UNOCAL) & ATLANTIC R (Continued)

S120713970

Enf Action Date: 07-14-2011
Enf Action Type: Clean-up and Abatement Order
Enf Action Description: Clean-up and Abatement Order
Enf Action Notes: Not reported
Enf Action Division: Water Boards
Enf Action Program: SLIC
Enf Action Source: CIWQS

Affiliation:

Affiliation Type Desc: Owner and Operator
Entity Name: Atlantic Richfield Company
Entity Title: Not reported
Affiliation Address: Not reported
Affiliation City: Not reported
Affiliation State: Not reported
Affiliation Country: Not reported
Affiliation Zip: Not reported
Affiliation Phone: Not reported

Affiliation Type Desc: Interested Party
Entity Name: Cheryl Prowell
Entity Title: Not reported
Affiliation Address: Not reported
Affiliation City: Not reported
Affiliation State: Not reported
Affiliation Country: Not reported
Affiliation Zip: Not reported
Affiliation Phone: Not reported

Affiliation Type Desc: Operator
Entity Name: Atlantic Richfield Company (BP Remediation Management)
Entity Title: Not reported
Affiliation Address: Not reported
Affiliation City: Not reported
Affiliation State: Not reported
Affiliation Country: Not reported
Affiliation Zip: Not reported
Affiliation Phone: Not reported

Affiliation Type Desc: Owner and Operator
Entity Name: Atlantic Richfield Company (BP Remediation Management)
Entity Title: Not reported
Affiliation Address: Not reported
Affiliation City: Not reported
Affiliation State: Not reported
Affiliation Country: Not reported
Affiliation Zip: Not reported
Affiliation Phone: Not reported

Map ID
Direction
Distance
Elevation

MAP FINDINGS

Site

Database(s) EDR ID Number
EPA ID Number

AF158 **HOLLIS PHILLIPS**
WNW **411 HIGH STREET**
1/4-1/2 **OAKLAND, CA 94601**
0.356 mi.
1879 ft. **Site 3 of 6 in cluster AF**

CPS-SLIC **S106235167**
EMI **N/A**

Relative: SLIC REG 2:
Lower Region: 2
Actual: Facility ID: SL18319739
9 ft. Facility Status: Remedial action (cleanup) Underway
Date Closed: Not reported
Local Case #: Not reported
How Discovered: PTR
Leak Cause: Not reported
Leak Source: Not reported
Date Confirmed: Not reported
Date Prelim Site Assmnt Workplan Submitted: Not reported
Date Preliminary Site Assessment Began: Not reported
Date Pollution Characterization Began: Not reported
Date Remediation Plan Submitted: Not reported
Date Remedial Action Underway: Not reported
Date Post Remedial Action Monitoring Began: Not reported

EMI:
Name: 411 HIGH STREET SITE C/O DELTA
Address: 411 HIGH STREET
City,State,Zip: OAKLAND, CA
Year: 2006
County Code: 1
Air Basin: SF
Facility ID: 17341
Air District Name: BA
SIC Code: 1799
Air District Name: BAY AREA AQMD
Community Health Air Pollution Info System: Not reported
Consolidated Emission Reporting Rule: Not reported
Total Organic Hydrocarbon Gases Tons/Yr: .006
Reactive Organic Gases Tons/Yr: .0041916
Carbon Monoxide Emissions Tons/Yr: 0
NOX - Oxides of Nitrogen Tons/Yr: 0
SOX - Oxides of Sulphur Tons/Yr: 0
Particulate Matter Tons/Yr: 0
Part. Matter 10 Micrometers and Smlr Tons/Yr:0

Name: 411 HIGH STREET SITE C/O DELTA
Address: 411 HIGH STREET
City,State,Zip: OAKLAND, CA
Year: 2007
County Code: 1
Air Basin: SF
Facility ID: 17341
Air District Name: BA
SIC Code: 1799
Air District Name: BAY AREA AQMD
Community Health Air Pollution Info System: Not reported
Consolidated Emission Reporting Rule: Not reported
Total Organic Hydrocarbon Gases Tons/Yr: .014
Reactive Organic Gases Tons/Yr: .0097804
Carbon Monoxide Emissions Tons/Yr: 0

Map ID
 Direction
 Distance
 Elevation

MAP FINDINGS

Site

Database(s)

EDR ID Number
 EPA ID Number

HOLLIS PHILLIPS (Continued)

S106235167

NOX - Oxides of Nitrogen Tons/Yr: 0
 SOX - Oxides of Sulphur Tons/Yr: 0
 Particulate Matter Tons/Yr: 0
 Part. Matter 10 Micrometers and Smlr Tons/Yr:0

Name: HOLLIS PHILLIPS
 Address: 411 HIGH STREET
 City,State,Zip: OAKLAND, CA 94601
 Year: 2008
 County Code: 1
 Air Basin: SF
 Facility ID: 17341
 Air District Name: BA
 SIC Code: 1799
 Air District Name: BAY AREA AQMD
 Community Health Air Pollution Info System: Not reported
 Consolidated Emission Reporting Rule: Not reported
 Total Organic Hydrocarbon Gases Tons/Yr: .013
 Reactive Organic Gases Tons/Yr: .0090818
 Carbon Monoxide Emissions Tons/Yr: 0
 NOX - Oxides of Nitrogen Tons/Yr: 0
 SOX - Oxides of Sulphur Tons/Yr: 0
 Particulate Matter Tons/Yr: 0
 Part. Matter 10 Micrometers and Smlr Tons/Yr:0

159
North
1/4-1/2
0.359 mi.
1898 ft.

EAGLE GAS
4301 SAN LEANDRO
OAKLAND, CA 94601

LUST
Alameda County CS
Cortese
EMI
CERS

S104579504
N/A

Relative:
Higher
Actual:
26 ft.

LUST:

Name: EAGLE GAS
 Address: 4301 SAN LEANDRO
 City,State,Zip: OAKLAND, CA 94601
 Lead Agency: SAN FRANCISCO BAY RWQCB (REGION 2)
 Case Type: LUST Cleanup Site
 Geo Track: http://geotracker.waterboards.ca.gov/profile_report.asp?global_id=T0600143649
 Global Id: T0600143649
 Latitude: 37.770329
 Longitude: -122.217081
 Status: Open - Remediation
 Status Date: 09/08/2017
 Case Worker: MYM
 RB Case Number: 01-3610
 Local Agency: Not reported
 File Location: All Files are on GeoTracker or in the Local Agency Database
 Local Case Number: Not reported
 Potential Media Affect: Other Groundwater (uses other than drinking water)
 Potential Contaminants of Concern: Gasoline
 Site History: A fuel release was discovered during the removal of five USTs in April 1999. Site investigation activities have defined the extent of contamination. Interim remediation activities occurred at the site in 2008 and 2009. Additional remediation is proposed. Not all historic documents for the fuel leak case are available on GeoTracker. A more complete historic case file for this site is located on the Alameda County Environmental Health website at: <http://ehgis.acgov.org/dehpublic/dehpublic.jsp>.

Map ID
Direction
Distance
Elevation

MAP FINDINGS

Site

Database(s)

EDR ID Number
EPA ID Number

EAGLE GAS (Continued)

S104579504

LUST:

Global Id: T0600143649
Contact Type: Regional Board Caseworker
Contact Name: MARTIN MUSONGE
Organization Name: SAN FRANCISCO BAY RWQCB (REGION 2)
Address: 1515 CLAY STREET
City: OAKLAND
Email: martin.musonge@waterboards.ca.gov
Phone Number: Not reported

LUST:

Global Id: T0600143649
Action Type: ENFORCEMENT
Date: 07/24/2009
Action: Staff Letter - #20090724

Global Id: T0600143649
Action Type: ENFORCEMENT
Date: 07/09/2009
Action: Staff Letter - #20090709

Global Id: T0600143649
Action Type: ENFORCEMENT
Date: 11/10/2011
Action: Staff Letter - #20111110

Global Id: T0600143649
Action Type: ENFORCEMENT
Date: 11/11/2011
Action: Notification - Public Notice of ROD/RAP/CAP - #20111111

Global Id: T0600143649
Action Type: ENFORCEMENT
Date: 04/18/2017
Action: Technical Correspondence / Assistance / Other

Global Id: T0600143649
Action Type: ENFORCEMENT
Date: 06/30/2008
Action: Staff Letter

Global Id: T0600143649
Action Type: ENFORCEMENT
Date: 02/13/2009
Action: Staff Letter

Global Id: T0600143649
Action Type: RESPONSE
Date: 08/13/1999
Action: Other Report / Document

Global Id: T0600143649
Action Type: RESPONSE
Date: 05/08/2006
Action: Interim Remedial Action Report

Map ID
Direction
Distance
Elevation

MAP FINDINGS

Site

Database(s)

EDR ID Number
EPA ID Number

EAGLE GAS (Continued)

S104579504

Global Id:	T0600143649
Action Type:	RESPONSE
Date:	09/10/1999
Action:	Other Workplan
Global Id:	T0600143649
Action Type:	RESPONSE
Date:	05/10/2006
Action:	Other Workplan
Global Id:	T0600143649
Action Type:	RESPONSE
Date:	09/30/2009
Action:	Email Correspondence
Global Id:	T0600143649
Action Type:	RESPONSE
Date:	12/02/2009
Action:	Correspondence
Global Id:	T0600143649
Action Type:	RESPONSE
Date:	12/15/2004
Action:	Monitoring Report - Other
Global Id:	T0600143649
Action Type:	RESPONSE
Date:	08/13/2009
Action:	Other Workplan
Global Id:	T0600143649
Action Type:	RESPONSE
Date:	09/18/2008
Action:	Other Report / Document
Global Id:	T0600143649
Action Type:	RESPONSE
Date:	12/31/2008
Action:	Correspondence
Global Id:	T0600143649
Action Type:	RESPONSE
Date:	10/02/2007
Action:	Correspondence
Global Id:	T0600143649
Action Type:	RESPONSE
Date:	10/12/2007
Action:	Correspondence
Global Id:	T0600143649
Action Type:	RESPONSE
Date:	08/20/1999
Action:	Remedial Progress Report
Global Id:	T0600143649
Action Type:	RESPONSE

Map ID
Direction
Distance
Elevation

MAP FINDINGS

Site

Database(s)

EDR ID Number
EPA ID Number

EAGLE GAS (Continued)

S104579504

Date: 02/19/2008
Action: Email Correspondence

Global Id: T0600143649
Action Type: RESPONSE
Date: 11/30/2007
Action: Correspondence

Global Id: T0600143649
Action Type: RESPONSE
Date: 12/01/2009
Action: Email Correspondence

Global Id: T0600143649
Action Type: RESPONSE
Date: 05/08/2006
Action: Monitoring Report - Other

Global Id: T0600143649
Action Type: RESPONSE
Date: 11/01/2000
Action: Monitoring Report - Other

Global Id: T0600143649
Action Type: RESPONSE
Date: 08/10/2001
Action: Monitoring Report - Other

Global Id: T0600143649
Action Type: RESPONSE
Date: 05/04/1999
Action: Other Report / Document

Global Id: T0600143649
Action Type: RESPONSE
Date: 07/20/2006
Action: Correspondence

Global Id: T0600143649
Action Type: RESPONSE
Date: 10/27/2011
Action: Correspondence

Global Id: T0600143649
Action Type: RESPONSE
Date: 08/13/2003
Action: Monitoring Report - Other

Global Id: T0600143649
Action Type: RESPONSE
Date: 06/22/2004
Action: Monitoring Report - Other

Global Id: T0600143649
Action Type: RESPONSE
Date: 09/14/2004
Action: Monitoring Report - Other

Map ID
Direction
Distance
Elevation

MAP FINDINGS

Site

Database(s)

EDR ID Number
EPA ID Number

EAGLE GAS (Continued)

S104579504

Global Id:	T0600143649
Action Type:	RESPONSE
Date:	03/24/2011
Action:	Other Report / Document
Global Id:	T0600143649
Action Type:	RESPONSE
Date:	07/11/2011
Action:	Other Report / Document
Global Id:	T0600143649
Action Type:	RESPONSE
Date:	02/15/2015
Action:	Other Report / Document
Global Id:	T0600143649
Action Type:	RESPONSE
Date:	02/25/2009
Action:	Correspondence
Global Id:	T0600143649
Action Type:	RESPONSE
Date:	06/21/2004
Action:	Interim Remedial Action Report
Global Id:	T0600143649
Action Type:	RESPONSE
Date:	02/22/2011
Action:	Other Report / Document
Global Id:	T0600143649
Action Type:	RESPONSE
Date:	02/04/2009
Action:	Correspondence
Global Id:	T0600143649
Action Type:	RESPONSE
Date:	05/10/2006
Action:	Correspondence
Global Id:	T0600143649
Action Type:	RESPONSE
Date:	09/17/2007
Action:	Correspondence
Global Id:	T0600143649
Action Type:	RESPONSE
Date:	02/01/2008
Action:	Correspondence
Global Id:	T0600143649
Action Type:	RESPONSE
Date:	07/23/2010
Action:	Email Correspondence
Global Id:	T0600143649
Action Type:	RESPONSE

Map ID
Direction
Distance
Elevation

MAP FINDINGS

Site

Database(s)

EDR ID Number
EPA ID Number

EAGLE GAS (Continued)

S104579504

Date: 03/31/2004
Action: Monitoring Report - Other

Global Id: T0600143649
Action Type: RESPONSE
Date: 08/18/2010
Action: Other Report / Document

Global Id: T0600143649
Action Type: RESPONSE
Date: 04/23/2012
Action: Other Report / Document

Global Id: T0600143649
Action Type: RESPONSE
Date: 05/08/2006
Action: Other Report / Document

Global Id: T0600143649
Action Type: RESPONSE
Date: 09/12/2005
Action: Monitoring Report - Other

Global Id: T0600143649
Action Type: RESPONSE
Date: 01/20/2004
Action: Interim Remedial Action Report

Global Id: T0600143649
Action Type: RESPONSE
Date: 06/10/2019
Action: Pilot Study/ Treatability Report

Global Id: T0600143649
Action Type: RESPONSE
Date: 10/15/2018
Action: Pilot Study / Treatability Workplan

Global Id: T0600143649
Action Type: ENFORCEMENT
Date: 04/24/2009
Action: Staff Letter - #20090424

Global Id: T0600143649
Action Type: ENFORCEMENT
Date: 04/25/2011
Action: Notice to Comply - #20110425

Global Id: T0600143649
Action Type: ENFORCEMENT
Date: 04/14/2017
Action: Meeting

Global Id: T0600143649
Action Type: ENFORCEMENT
Date: 04/17/2017
Action: Technical Correspondence / Assistance / Other

Map ID
Direction
Distance
Elevation

MAP FINDINGS

Site

Database(s)

EDR ID Number
EPA ID Number

EAGLE GAS (Continued)

S104579504

Global Id: T0600143649
Action Type: ENFORCEMENT
Date: 04/09/2018
Action: Clean Up Fund - Case Closure Review Summary Report (RSR)

Global Id: T0600143649
Action Type: ENFORCEMENT
Date: 03/11/2019
Action: Staff Letter

Global Id: T0600143649
Action Type: ENFORCEMENT
Date: 04/03/2018
Action: Technical Correspondence / Assistance / Other

Global Id: T0600143649
Action Type: ENFORCEMENT
Date: 08/15/2011
Action: Deadline Extension

Global Id: T0600143649
Action Type: ENFORCEMENT
Date: 05/23/2007
Action: Technical Correspondence / Assistance / Other

Global Id: T0600143649
Action Type: Other
Date: 05/06/1999
Action: Leak Reported

Global Id: T0600143649
Action Type: RESPONSE
Date: 07/06/2011
Action: Interim Remedial Action Report

Global Id: T0600143649
Action Type: RESPONSE
Date: 05/04/1999
Action: Correspondence

Global Id: T0600143649
Action Type: RESPONSE
Date: 06/01/2006
Action: Soil and Water Investigation Report

Global Id: T0600143649
Action Type: RESPONSE
Date: 08/25/1999
Action: Tank Removal Report / UST Sampling Report

Global Id: T0600143649
Action Type: RESPONSE
Date: 05/24/1999
Action: Tank Removal Report / UST Sampling Report

Global Id: T0600143649
Action Type: RESPONSE

Map ID
Direction
Distance
Elevation

MAP FINDINGS

Site

Database(s)

EDR ID Number
EPA ID Number

EAGLE GAS (Continued)

S104579504

Date: 11/30/2007
Action: Correspondence

Global Id: T0600143649
Action Type: RESPONSE
Date: 05/09/2001
Action: Monitoring Report - Other

Global Id: T0600143649
Action Type: RESPONSE
Date: 05/26/1999
Action: Other Workplan

Global Id: T0600143649
Action Type: RESPONSE
Date: 09/21/2009
Action: Email Correspondence

Global Id: T0600143649
Action Type: RESPONSE
Date: 05/10/2006
Action: Monitoring Report - Other

Global Id: T0600143649
Action Type: RESPONSE
Date: 04/09/2010
Action: Correspondence

Global Id: T0600143649
Action Type: RESPONSE
Date: 05/11/2006
Action: Monitoring Report - Other

Global Id: T0600143649
Action Type: ENFORCEMENT
Date: 09/04/2008
Action: Staff Letter - #20080904

Global Id: T0600143649
Action Type: ENFORCEMENT
Date: 05/02/2013
Action: File Review - Closure

Global Id: T0600143649
Action Type: ENFORCEMENT
Date: 06/27/2014
Action: File Review - Closure

Global Id: T0600143649
Action Type: ENFORCEMENT
Date: 09/04/2018
Action: Deadline Extension

Global Id: T0600143649
Action Type: ENFORCEMENT
Date: 05/07/1999
Action: Notice of Responsibility

Map ID
Direction
Distance
Elevation

MAP FINDINGS

Site

Database(s)

EDR ID Number
EPA ID Number

EAGLE GAS (Continued)

S104579504

Global Id:	T0600143649
Action Type:	ENFORCEMENT
Date:	05/08/2008
Action:	Deadline Extension
Global Id:	T0600143649
Action Type:	ENFORCEMENT
Date:	11/30/2007
Action:	Deadline Extension
Global Id:	T0600143649
Action Type:	ENFORCEMENT
Date:	08/24/2007
Action:	Deadline Extension
Global Id:	T0600143649
Action Type:	Other
Date:	04/22/1999
Action:	Leak Stopped
Global Id:	T0600143649
Action Type:	RESPONSE
Date:	02/17/2010
Action:	Interim Remedial Action Report
Global Id:	T0600143649
Action Type:	RESPONSE
Date:	06/27/2008
Action:	Soil and Water Investigation Workplan
Global Id:	T0600143649
Action Type:	RESPONSE
Date:	08/24/2011
Action:	Other Report / Document
Global Id:	T0600143649
Action Type:	RESPONSE
Date:	11/22/2011
Action:	Correspondence
Global Id:	T0600143649
Action Type:	RESPONSE
Date:	11/17/2003
Action:	Monitoring Report - Quarterly
Global Id:	T0600143649
Action Type:	ENFORCEMENT
Date:	08/03/2011
Action:	Staff Letter - #20110803
Global Id:	T0600143649
Action Type:	ENFORCEMENT
Date:	03/25/2013
Action:	13267 Requirement
Global Id:	T0600143649
Action Type:	ENFORCEMENT

Map ID
Direction
Distance
Elevation

MAP FINDINGS

Site

Database(s)

EDR ID Number
EPA ID Number

EAGLE GAS (Continued)

S104579504

Date: 05/30/2012
Action: Referral to Regional Board - #20120530

Global Id: T0600143649
Action Type: ENFORCEMENT
Date: 04/08/2015
Action: Meeting

Global Id: T0600143649
Action Type: ENFORCEMENT
Date: 09/19/2007
Action: Verbal Communication

Global Id: T0600143649
Action Type: ENFORCEMENT
Date: 05/08/2008
Action: Deadline Extension

Global Id: T0600143649
Action Type: ENFORCEMENT
Date: 01/13/2009
Action: Deadline Extension

Global Id: T0600143649
Action Type: ENFORCEMENT
Date: 05/23/2007
Action: Verbal Communication

Global Id: T0600143649
Action Type: RESPONSE
Date: 09/04/2009
Action: Pilot Study / Treatability Workplan

Global Id: T0600143649
Action Type: RESPONSE
Date: 11/19/2001
Action: Monitoring Report - Other

Global Id: T0600143649
Action Type: RESPONSE
Date: 07/06/2011
Action: CAP/RAP - Feasibility Study Report

Global Id: T0600143649
Action Type: ENFORCEMENT
Date: 01/10/2008
Action: Staff Letter - #20080110

Global Id: T0600143649
Action Type: ENFORCEMENT
Date: 10/02/2009
Action: Staff Letter - #20091002

Global Id: T0600143649
Action Type: ENFORCEMENT
Date: 03/29/2010
Action: Staff Letter - #20100329

Map ID
Direction
Distance
Elevation

MAP FINDINGS

Site

Database(s)

EDR ID Number
EPA ID Number

EAGLE GAS (Continued)

S104579504

Global Id:	T0600143649
Action Type:	ENFORCEMENT
Date:	08/11/2006
Action:	Staff Letter - #20060811
Global Id:	T0600143649
Action Type:	ENFORCEMENT
Date:	01/10/2008
Action:	Staff Letter
Global Id:	T0600143649
Action Type:	ENFORCEMENT
Date:	03/29/2010
Action:	Staff Letter
Global Id:	T0600143649
Action Type:	ENFORCEMENT
Date:	12/11/2008
Action:	Staff Letter
Global Id:	T0600143649
Action Type:	ENFORCEMENT
Date:	06/29/2010
Action:	Staff Letter
Global Id:	T0600143649
Action Type:	ENFORCEMENT
Date:	05/23/2007
Action:	Site Visit / Inspection / Sampling
Global Id:	T0600143649
Action Type:	Other
Date:	04/22/1999
Action:	Leak Discovery
Global Id:	T0600143649
Action Type:	RESPONSE
Date:	02/14/2008
Action:	Soil and Water Investigation Report
Global Id:	T0600143649
Action Type:	RESPONSE
Date:	08/11/1999
Action:	Other Report / Document
Global Id:	T0600143649
Action Type:	RESPONSE
Date:	02/03/2009
Action:	Email Correspondence
Global Id:	T0600143649
Action Type:	RESPONSE
Date:	06/18/2010
Action:	Other Report / Document
Global Id:	T0600143649
Action Type:	RESPONSE

Map ID
Direction
Distance
Elevation

MAP FINDINGS

Site

Database(s)

EDR ID Number
EPA ID Number

EAGLE GAS (Continued)

S104579504

Date: 06/30/2013
Action: Remedial Progress Report

Global Id: T0600143649
Action Type: RESPONSE
Date: 02/22/2019
Action: Corrective Action Plan / Remedial Action Plan - Addendum - Regulator Responded

Global Id: T0600143649
Action Type: RESPONSE
Date: 03/04/2016
Action: Other Workplan - Regulator Responded

Global Id: T0600143649
Action Type: REMEDIATION
Date: 12/10/2009
Action: In Situ Physical/Chemical Treatment (other than SVE)

LUST:

Global Id: T0600143649
Status: Open - Case Begin Date
Status Date: 04/21/1999

Global Id: T0600143649
Status: Open - Site Assessment
Status Date: 04/21/1999

Global Id: T0600143649
Status: Open - Site Assessment
Status Date: 05/04/1999

Global Id: T0600143649
Status: Open - Site Assessment
Status Date: 05/06/1999

Global Id: T0600143649
Status: Open - Assessment & Interim Remedial Action
Status Date: 03/12/2013

Global Id: T0600143649
Status: Open - Remediation
Status Date: 09/08/2017

Alameda County CS:

Name: EAGLE GAS
Address: 4301 SAN LEANDRO ST
City,State,Zip: OAKLAND, CA 94601
Status: Leak Confirmation
Record Id: RO0000096
PE: 5602
Facility Status: Leak Confirmation
Latitude: 37.770490773
Longitude: -122.21720606

Name: EAGLE GAS

Map ID
Direction
Distance
Elevation

MAP FINDINGS

Site

Database(s)

EDR ID Number
EPA ID Number

EAGLE GAS (Continued)

S104579504

Address: 4301 SAN LEANDRO ST
City,State,Zip: OAKLAND, CA 94601
Status: 11
Record Id: RO0000096
PE: 5602
Facility Status: Not reported
Latitude: 37.770490773
Longitude: -122.21720606

Name: EAGLE GAS
Address: 4301 SAN LEANDRO ST
City,State,Zip: OAKLAND, CA 94601
Status: Preliminary Site Assessment Underway
Record Id: RO0000096
PE: 5602
Facility Status: Preliminary Site Assessment Underway
Latitude: 37.770490773
Longitude: -122.21720606

Name: EAGLE GAS
Address: 4301 SAN LEANDRO ST
City,State,Zip: OAKLAND, CA 94601
Status: Pollution Characterization
Record Id: RO0000096
PE: 5602
Facility Status: Pollution Charaterization
Latitude: 37.770490773
Longitude: -122.21720606

CORTESE:

Name: EAGLE GAS
Address: 4301 SAN LEANDRO
City,State,Zip: OAKLAND, CA 94601
Region: CORTESE
Envirostor Id: Not reported
Global ID: T0600143649
Site/Facility Type: LUST CLEANUP SITE
Cleanup Status: OPEN - REMEDIATION
Status Date: Not reported
Site Code: Not reported
Latitude: Not reported
Longitude: Not reported
Owner: Not reported
Enf Type: Not reported
Swat R: Not reported
Flag: active
Order No: Not reported
Waste Discharge System No: Not reported
Effective Date: Not reported
Region 2: Not reported
WID Id: Not reported
Solid Waste Id No: Not reported
Waste Management Uit Name: Not reported
File Name: Active Open

EMI:

Map ID
Direction
Distance
Elevation

MAP FINDINGS

Site

Database(s)

EDR ID Number
EPA ID Number

EAGLE GAS (Continued)

S104579504

Name: EAGLE GAS
Address: 4301 SAN LEANDRO ST
City,State,Zip: OAKLAND, CA 94601
Year: 2017
County Code: 1
Air Basin: SF
Facility ID: 111611
Air District Name: BA
SIC Code: 5411
Air District Name: BAY AREA AQMD
Community Health Air Pollution Info System: Not reported
Consolidated Emission Reporting Rule: Not reported
Total Organic Hydrocarbon Gases Tons/Yr: 0.105005993
Reactive Organic Gases Tons/Yr: 0.105005993
Carbon Monoxide Emissions Tons/Yr: Not reported
NOX - Oxides of Nitrogen Tons/Yr: Not reported
SOX - Oxides of Sulphur Tons/Yr: Not reported
Particulate Matter Tons/Yr: Not reported
Part. Matter 10 Micrometers and Smlr Tons/Yr: Not reported

CERS:

Name: EAGLE GAS
Address: 4301 SAN LEANDRO
City,State,Zip: OAKLAND, CA 94601
Site ID: 238828
CERS ID: T0600143649
CERS Description: Leaking Underground Storage Tank Cleanup Site

Affiliation:

Affiliation Type Desc: Regional Board Caseworker
Entity Name: MARTIN MUSONGE - SAN FRANCISCO BAY RWQCB (REGION 2)
Entity Title: Not reported
Affiliation Address: 1515 CLAY STREET
Affiliation City: OAKLAND
Affiliation State: CA
Affiliation Country: Not reported
Affiliation Zip: Not reported
Affiliation Phone: Not reported

AF160
West
1/4-1/2
0.364 mi.
1923 ft.
Relative:
Lower
Actual:
8 ft.

CHEVRON ENVIRONMENTAL MANAGEMENT
401 HIGH STREET
OAKLAND, CA 94601
Site 4 of 6 in cluster AF

CPS-SLIC **S101624290**
SWEPS UST **N/A**
HIST UST
CA FID UST
Cortese
ENF
HIST CORTESE
CIWQS
CERS

CPS-SLIC:

Name: 401 HIGH STREET
Address: 401 HIGH STREET
City,State,Zip: OAKLAND, CA
Region: STATE
Facility Status: Open - Assessment & Interim Remedial Action
Status Date: 04/12/2018
Global Id: T10000011544

Map ID
Direction
Distance
Elevation

MAP FINDINGS

Site

Database(s)

EDR ID Number
EPA ID Number

CHEVRON ENVIRONMENTAL MANAGEMENT (Continued)

S101624290

Lead Agency: SAN FRANCISCO BAY RWQCB (REGION 2)
Lead Agency Case Number: Not reported
Latitude: 37.76647
Longitude: -122.22494
Case Type: Cleanup Program Site
Case Worker: JW
Local Agency: Not reported
RB Case Number: Not reported
File Location: All Files are on GeoTracker or in the Local Agency Database
Potential Media Affected: Other Groundwater (uses other than drinking water), Soil, Soil Vapor
Potential Contaminants of Concern: Benzene, Ethylbenzene, Gasoline, Toluene, Total Petroleum Hydrocarbons (TPH), Xylene

Site History: 401 High Street: Richfield Oil Company owned the 401 High Street property from 1946 to 1975 and operated a bulk petroleum distribution facility from 1946 to 1967. From 1955 to 1975, American Mineral Spirits Company, Western (AMSCO-W), a joint venture between Richfield Oil Company and Pure Oil Company, operated a bulk terminal for storing, shipping, and receiving chemical products on the property. Pure Oil Company was bought by Union Oil Company of California (Unocal) in 1965. In 1975, Union Oil bought Richfield Oil Company's share of AMSCO-W. The new entity, Union Chemical Division of Unocal, operated the bulk terminal until 1991. The bulk terminal included a tank farm containing 41 12,000-gallon underground storage tanks (USTs) and 8 aboveground storage tanks (ASTs) for fuels, fuel-related chemicals, and solvents. In 2005, Unocal Corporation merged with Chevron Corporation to become a wholly-owned subsidiary of Chevron. A major spill occurred at the northwest edge of the 401 High Street property on July 5, 1983, when 23,300 gallons of toluene was spilled during rail car off-loading at the Unocal tank farm. Unocal estimated that there were between 3,600 and 4,000 gallons of toluene in an undissolved fraction (free phase) in the subsurface, an undetermined portion of which migrated northwest across the property line onto the parcel owned by NEU Investment Corp. and onto the 411 High Street property. In addition, investigations at the 401 High Street property have revealed that soil and groundwater have been impacted by various solvent chemicals and petroleum constituents associated with the former Unocal chemical distribution facility operations. The 401 High Street property was subsequently redeveloped along with 301 High Street (located along High Street) as the existing self-storage facility by the Crist Property Company, and was sold in 2003 to the current owner, Las Vegas II Storage, LLC, now known as Oakland High Street Storage Partners, L.P.

[Click here to access the California GeoTracker records for this facility:](#)

SWEEPS UST:

Name: OAKLAND DISTRIBUTION CENTER
Address: 401 HIGH ST
City: OAKLAND
Status: Active
Comp Number: 19419
Number: 9
Board Of Equalization: 44-000246
Referral Date: 07-01-85
Action Date: Not reported
Created Date: 02-29-88
Owner Tank Id: 1

Map ID
Direction
Distance
Elevation

MAP FINDINGS

Site

Database(s)

EDR ID Number
EPA ID Number

CHEVRON ENVIRONMENTAL MANAGEMENT (Continued)

S101624290

SWRCB Tank Id: 01-000-019419-000001
Tank Status: A
Capacity: 12000
Active Date: 07-01-85
Tank Use: UNKNOWN
STG: P
Content: Not reported
Number Of Tanks: 46

Name: OAKLAND DISTRIBUTION CENTER
Address: 401 HIGH ST
City: OAKLAND
Status: Active
Comp Number: 19419
Number: 9
Board Of Equalization: 44-000246
Referral Date: 07-01-85
Action Date: Not reported
Created Date: 02-29-88
Owner Tank Id: 2
SWRCB Tank Id: 01-000-019419-000002
Tank Status: A
Capacity: 6000
Active Date: 07-01-85
Tank Use: UNKNOWN
STG: P
Content: Not reported
Number Of Tanks: Not reported

Name: OAKLAND DISTRIBUTION CENTER
Address: 401 HIGH ST
City: OAKLAND
Status: Active
Comp Number: 19419
Number: 9
Board Of Equalization: 44-000246
Referral Date: 07-01-85
Action Date: Not reported
Created Date: 02-29-88
Owner Tank Id: 3
SWRCB Tank Id: 01-000-019419-000003
Tank Status: A
Capacity: 6000
Active Date: 07-01-85
Tank Use: UNKNOWN
STG: P
Content: Not reported
Number Of Tanks: Not reported

Name: OAKLAND DISTRIBUTION CENTER
Address: 401 HIGH ST
City: OAKLAND
Status: Active
Comp Number: 19419
Number: 9
Board Of Equalization: 44-000246
Referral Date: 07-01-85

Map ID
Direction
Distance
Elevation

MAP FINDINGS

Site

Database(s)

EDR ID Number
EPA ID Number

CHEVRON ENVIRONMENTAL MANAGEMENT (Continued)

S101624290

Action Date: Not reported
Created Date: 02-29-88
Owner Tank Id: 4
SWRCB Tank Id: 01-000-019419-000004
Tank Status: A
Capacity: 12000
Active Date: 07-01-85
Tank Use: UNKNOWN
STG: P
Content: Not reported
Number Of Tanks: Not reported

Name: OAKLAND DISTRIBUTION CENTER
Address: 401 HIGH ST
City: OAKLAND
Status: Active
Comp Number: 19419
Number: 9
Board Of Equalization: 44-000246
Referral Date: 07-01-85
Action Date: Not reported
Created Date: 02-29-88
Owner Tank Id: 5
SWRCB Tank Id: 01-000-019419-000005
Tank Status: A
Capacity: 12000
Active Date: 07-01-85
Tank Use: UNKNOWN
STG: P
Content: Not reported
Number Of Tanks: Not reported

Name: OAKLAND DISTRIBUTION CENTER
Address: 401 HIGH ST
City: OAKLAND
Status: Active
Comp Number: 19419
Number: 9
Board Of Equalization: 44-000246
Referral Date: 07-01-85
Action Date: Not reported
Created Date: 02-29-88
Owner Tank Id: 6
SWRCB Tank Id: 01-000-019419-000006
Tank Status: A
Capacity: 12000
Active Date: 07-01-85
Tank Use: UNKNOWN
STG: P
Content: Not reported
Number Of Tanks: Not reported

Name: OAKLAND DISTRIBUTION CENTER
Address: 401 HIGH ST
City: OAKLAND
Status: Active
Comp Number: 19419

Map ID
Direction
Distance
Elevation

MAP FINDINGS

Site

Database(s)

EDR ID Number
EPA ID Number

CHEVRON ENVIRONMENTAL MANAGEMENT (Continued)

S101624290

Number: 9
Board Of Equalization: 44-000246
Referral Date: 07-01-85
Action Date: Not reported
Created Date: 02-29-88
Owner Tank Id: 7
SWRCB Tank Id: 01-000-019419-000007
Tank Status: A
Capacity: 12000
Active Date: 07-01-85
Tank Use: UNKNOWN
STG: P
Content: Not reported
Number Of Tanks: Not reported

Name: OAKLAND DISTRIBUTION CENTER
Address: 401 HIGH ST
City: OAKLAND
Status: Active
Comp Number: 19419
Number: 9
Board Of Equalization: 44-000246
Referral Date: 07-01-85
Action Date: Not reported
Created Date: 02-29-88
Owner Tank Id: 8
SWRCB Tank Id: 01-000-019419-000008
Tank Status: A
Capacity: 12000
Active Date: 07-01-85
Tank Use: UNKNOWN
STG: P
Content: Not reported
Number Of Tanks: Not reported

Name: OAKLAND DISTRIBUTION CENTER
Address: 401 HIGH ST
City: OAKLAND
Status: Active
Comp Number: 19419
Number: 9
Board Of Equalization: 44-000246
Referral Date: 07-01-85
Action Date: Not reported
Created Date: 02-29-88
Owner Tank Id: 9
SWRCB Tank Id: 01-000-019419-000009
Tank Status: A
Capacity: 12000
Active Date: 07-01-85
Tank Use: UNKNOWN
STG: P
Content: Not reported
Number Of Tanks: Not reported

Name: OAKLAND DISTRIBUTION CENTER
Address: 401 HIGH ST

Map ID
Direction
Distance
Elevation

MAP FINDINGS

Site

Database(s)

EDR ID Number
EPA ID Number

CHEVRON ENVIRONMENTAL MANAGEMENT (Continued)

S101624290

City: OAKLAND
Status: Active
Comp Number: 19419
Number: 9
Board Of Equalization: 44-000246
Referral Date: 07-01-85
Action Date: Not reported
Created Date: 02-29-88
Owner Tank Id: 10
SWRCB Tank Id: 01-000-019419-000010
Tank Status: A
Capacity: 12000
Active Date: 07-01-85
Tank Use: UNKNOWN
STG: P
Content: Not reported
Number Of Tanks: Not reported

Name: OAKLAND DISTRIBUTION CENTER
Address: 401 HIGH ST
City: OAKLAND
Status: Active
Comp Number: 19419
Number: 9
Board Of Equalization: 44-000246
Referral Date: 07-01-85
Action Date: Not reported
Created Date: 02-29-88
Owner Tank Id: 11
SWRCB Tank Id: 01-000-019419-000011
Tank Status: A
Capacity: 12000
Active Date: 07-01-85
Tank Use: UNKNOWN
STG: P
Content: Not reported
Number Of Tanks: Not reported

Name: OAKLAND DISTRIBUTION CENTER
Address: 401 HIGH ST
City: OAKLAND
Status: Active
Comp Number: 19419
Number: 9
Board Of Equalization: 44-000246
Referral Date: 07-01-85
Action Date: Not reported
Created Date: 02-29-88
Owner Tank Id: 12
SWRCB Tank Id: 01-000-019419-000012
Tank Status: A
Capacity: 12000
Active Date: 07-01-85
Tank Use: UNKNOWN
STG: P
Content: Not reported
Number Of Tanks: Not reported

Map ID
Direction
Distance
Elevation

MAP FINDINGS

Site

Database(s)

EDR ID Number
EPA ID Number

CHEVRON ENVIRONMENTAL MANAGEMENT (Continued)

S101624290

Name: OAKLAND DISTRIBUTION CENTER
Address: 401 HIGH ST
City: OAKLAND
Status: Active
Comp Number: 19419
Number: 9
Board Of Equalization: 44-000246
Referral Date: 07-01-85
Action Date: Not reported
Created Date: 02-29-88
Owner Tank Id: 13
SWRCB Tank Id: 01-000-019419-000013
Tank Status: A
Capacity: 6000
Active Date: 07-01-85
Tank Use: UNKNOWN
STG: P
Content: Not reported
Number Of Tanks: Not reported

Name: OAKLAND DISTRIBUTION CENTER
Address: 401 HIGH ST
City: OAKLAND
Status: Active
Comp Number: 19419
Number: 9
Board Of Equalization: 44-000246
Referral Date: 07-01-85
Action Date: Not reported
Created Date: 02-29-88
Owner Tank Id: 14
SWRCB Tank Id: 01-000-019419-000014
Tank Status: A
Capacity: 12000
Active Date: 07-01-85
Tank Use: UNKNOWN
STG: P
Content: Not reported
Number Of Tanks: Not reported

Name: OAKLAND DISTRIBUTION CENTER
Address: 401 HIGH ST
City: OAKLAND
Status: Active
Comp Number: 19419
Number: 9
Board Of Equalization: 44-000246
Referral Date: 07-01-85
Action Date: Not reported
Created Date: 02-29-88
Owner Tank Id: 15
SWRCB Tank Id: 01-000-019419-000015
Tank Status: A
Capacity: 6000
Active Date: 07-01-85
Tank Use: UNKNOWN
STG: P

Map ID
Direction
Distance
Elevation

MAP FINDINGS

Site

Database(s)

EDR ID Number
EPA ID Number

CHEVRON ENVIRONMENTAL MANAGEMENT (Continued)

S101624290

Content: Not reported
Number Of Tanks: Not reported

Name: OAKLAND DISTRIBUTION CENTER
Address: 401 HIGH ST
City: OAKLAND
Status: Active
Comp Number: 19419
Number: 9
Board Of Equalization: 44-000246
Referral Date: 07-01-85
Action Date: Not reported
Created Date: 02-29-88
Owner Tank Id: 16
SWRCB Tank Id: 01-000-019419-000016
Tank Status: A
Capacity: 12000
Active Date: 07-01-85
Tank Use: UNKNOWN
STG: P
Content: Not reported
Number Of Tanks: Not reported

Name: OAKLAND DISTRIBUTION CENTER
Address: 401 HIGH ST
City: OAKLAND
Status: Active
Comp Number: 19419
Number: 9
Board Of Equalization: 44-000246
Referral Date: 07-01-85
Action Date: Not reported
Created Date: 02-29-88
Owner Tank Id: 17
SWRCB Tank Id: 01-000-019419-000017
Tank Status: A
Capacity: 12000
Active Date: 07-01-85
Tank Use: UNKNOWN
STG: P
Content: Not reported
Number Of Tanks: Not reported

Name: OAKLAND DISTRIBUTION CENTER
Address: 401 HIGH ST
City: OAKLAND
Status: Active
Comp Number: 19419
Number: 9
Board Of Equalization: 44-000246
Referral Date: 07-01-85
Action Date: Not reported
Created Date: 02-29-88
Owner Tank Id: 18
SWRCB Tank Id: 01-000-019419-000018
Tank Status: A
Capacity: 12000

Map ID
Direction
Distance
Elevation

MAP FINDINGS

Site

Database(s)

EDR ID Number
EPA ID Number

CHEVRON ENVIRONMENTAL MANAGEMENT (Continued)

S101624290

Active Date: 07-01-85
Tank Use: UNKNOWN
STG: P
Content: Not reported
Number Of Tanks: Not reported

Name: OAKLAND DISTRIBUTION CENTER
Address: 401 HIGH ST
City: OAKLAND
Status: Active
Comp Number: 19419
Number: 9
Board Of Equalization: 44-000246
Referral Date: 07-01-85
Action Date: Not reported
Created Date: 02-29-88
Owner Tank Id: 19
SWRCB Tank Id: 01-000-019419-000019
Tank Status: A
Capacity: 12000
Active Date: 07-01-85
Tank Use: UNKNOWN
STG: P
Content: Not reported
Number Of Tanks: Not reported

Name: OAKLAND DISTRIBUTION CENTER
Address: 401 HIGH ST
City: OAKLAND
Status: Active
Comp Number: 19419
Number: 9
Board Of Equalization: 44-000246
Referral Date: 07-01-85
Action Date: Not reported
Created Date: 02-29-88
Owner Tank Id: 20
SWRCB Tank Id: 01-000-019419-000020
Tank Status: A
Capacity: 12000
Active Date: 07-01-85
Tank Use: UNKNOWN
STG: P
Content: Not reported
Number Of Tanks: Not reported

Name: OAKLAND DISTRIBUTION CENTER
Address: 401 HIGH ST
City: OAKLAND
Status: Active
Comp Number: 19419
Number: 9
Board Of Equalization: 44-000246
Referral Date: 07-01-85
Action Date: Not reported
Created Date: 02-29-88
Owner Tank Id: 21

Map ID
Direction
Distance
Elevation

MAP FINDINGS

Site

Database(s)

EDR ID Number
EPA ID Number

CHEVRON ENVIRONMENTAL MANAGEMENT (Continued)

S101624290

SWRCB Tank Id: 01-000-019419-000021
Tank Status: A
Capacity: 6000
Active Date: 07-01-85
Tank Use: UNKNOWN
STG: P
Content: Not reported
Number Of Tanks: Not reported

Name: OAKLAND DISTRIBUTION CENTER
Address: 401 HIGH ST
City: OAKLAND
Status: Active
Comp Number: 19419
Number: 9
Board Of Equalization: 44-000246
Referral Date: 07-01-85
Action Date: Not reported
Created Date: 02-29-88
Owner Tank Id: 22
SWRCB Tank Id: 01-000-019419-000022
Tank Status: A
Capacity: 12000
Active Date: 07-01-85
Tank Use: UNKNOWN
STG: P
Content: Not reported
Number Of Tanks: Not reported

Name: OAKLAND DISTRIBUTION CENTER
Address: 401 HIGH ST
City: OAKLAND
Status: Active
Comp Number: 19419
Number: 9
Board Of Equalization: 44-000246
Referral Date: 07-01-85
Action Date: Not reported
Created Date: 02-29-88
Owner Tank Id: 23
SWRCB Tank Id: 01-000-019419-000023
Tank Status: A
Capacity: 12000
Active Date: 07-01-85
Tank Use: UNKNOWN
STG: P
Content: Not reported
Number Of Tanks: Not reported

Name: OAKLAND DISTRIBUTION CENTER
Address: 401 HIGH ST
City: OAKLAND
Status: Active
Comp Number: 19419
Number: 9
Board Of Equalization: 44-000246
Referral Date: 07-01-85

Map ID
Direction
Distance
Elevation

MAP FINDINGS

Site

Database(s)

EDR ID Number
EPA ID Number

CHEVRON ENVIRONMENTAL MANAGEMENT (Continued)

S101624290

Action Date: Not reported
Created Date: 02-29-88
Owner Tank Id: 24
SWRCB Tank Id: 01-000-019419-000024
Tank Status: A
Capacity: 6000
Active Date: 07-01-85
Tank Use: UNKNOWN
STG: P
Content: Not reported
Number Of Tanks: Not reported

Name: OAKLAND DISTRIBUTION CENTER
Address: 401 HIGH ST
City: OAKLAND
Status: Active
Comp Number: 19419
Number: 9
Board Of Equalization: 44-000246
Referral Date: 07-01-85
Action Date: Not reported
Created Date: 02-29-88
Owner Tank Id: 25
SWRCB Tank Id: 01-000-019419-000025
Tank Status: A
Capacity: 6000
Active Date: 07-01-85
Tank Use: UNKNOWN
STG: P
Content: Not reported
Number Of Tanks: Not reported

Name: OAKLAND DISTRIBUTION CENTER
Address: 401 HIGH ST
City: OAKLAND
Status: Active
Comp Number: 19419
Number: 9
Board Of Equalization: 44-000246
Referral Date: 07-01-85
Action Date: Not reported
Created Date: 02-29-88
Owner Tank Id: 26
SWRCB Tank Id: 01-000-019419-000026
Tank Status: A
Capacity: 12000
Active Date: 07-01-85
Tank Use: UNKNOWN
STG: P
Content: Not reported
Number Of Tanks: Not reported

Name: OAKLAND DISTRIBUTION CENTER
Address: 401 HIGH ST
City: OAKLAND
Status: Active
Comp Number: 19419

Map ID
Direction
Distance
Elevation

MAP FINDINGS

Site

Database(s)

EDR ID Number
EPA ID Number

CHEVRON ENVIRONMENTAL MANAGEMENT (Continued)

S101624290

Number: 9
Board Of Equalization: 44-000246
Referral Date: 07-01-85
Action Date: Not reported
Created Date: 02-29-88
Owner Tank Id: 27
SWRCB Tank Id: 01-000-019419-000027
Tank Status: A
Capacity: 12000
Active Date: 07-01-85
Tank Use: UNKNOWN
STG: P
Content: Not reported
Number Of Tanks: Not reported

Name: OAKLAND DISTRIBUTION CENTER
Address: 401 HIGH ST
City: OAKLAND
Status: Active
Comp Number: 19419
Number: 9
Board Of Equalization: 44-000246
Referral Date: 07-01-85
Action Date: Not reported
Created Date: 02-29-88
Owner Tank Id: 28
SWRCB Tank Id: 01-000-019419-000028
Tank Status: A
Capacity: 12000
Active Date: 07-01-85
Tank Use: UNKNOWN
STG: P
Content: Not reported
Number Of Tanks: Not reported

Name: OAKLAND DISTRIBUTION CENTER
Address: 401 HIGH ST
City: OAKLAND
Status: Active
Comp Number: 19419
Number: 9
Board Of Equalization: 44-000246
Referral Date: 07-01-85
Action Date: Not reported
Created Date: 02-29-88
Owner Tank Id: 29
SWRCB Tank Id: 01-000-019419-000029
Tank Status: A
Capacity: 12000
Active Date: 07-01-85
Tank Use: UNKNOWN
STG: P
Content: Not reported
Number Of Tanks: Not reported

Name: OAKLAND DISTRIBUTION CENTER
Address: 401 HIGH ST

Map ID
Direction
Distance
Elevation

MAP FINDINGS

Site

Database(s)

EDR ID Number
EPA ID Number

CHEVRON ENVIRONMENTAL MANAGEMENT (Continued)

S101624290

City: OAKLAND
Status: Active
Comp Number: 19419
Number: 9
Board Of Equalization: 44-000246
Referral Date: 07-01-85
Action Date: Not reported
Created Date: 02-29-88
Owner Tank Id: 30
SWRCB Tank Id: 01-000-019419-000030
Tank Status: A
Capacity: 12000
Active Date: 07-01-85
Tank Use: UNKNOWN
STG: P
Content: Not reported
Number Of Tanks: Not reported

Name: OAKLAND DISTRIBUTION CENTER
Address: 401 HIGH ST
City: OAKLAND
Status: Active
Comp Number: 19419
Number: 9
Board Of Equalization: 44-000246
Referral Date: 07-01-85
Action Date: Not reported
Created Date: 02-29-88
Owner Tank Id: 31
SWRCB Tank Id: 01-000-019419-000031
Tank Status: A
Capacity: 12000
Active Date: 07-01-85
Tank Use: UNKNOWN
STG: P
Content: Not reported
Number Of Tanks: Not reported

Name: OAKLAND DISTRIBUTION CENTER
Address: 401 HIGH ST
City: OAKLAND
Status: Active
Comp Number: 19419
Number: 9
Board Of Equalization: 44-000246
Referral Date: 07-01-85
Action Date: Not reported
Created Date: 02-29-88
Owner Tank Id: 32
SWRCB Tank Id: 01-000-019419-000032
Tank Status: A
Capacity: 12000
Active Date: 07-01-85
Tank Use: UNKNOWN
STG: P
Content: Not reported
Number Of Tanks: Not reported

Map ID
Direction
Distance
Elevation

MAP FINDINGS

Site

Database(s)

EDR ID Number
EPA ID Number

CHEVRON ENVIRONMENTAL MANAGEMENT (Continued)

S101624290

Name: OAKLAND DISTRIBUTION CENTER
Address: 401 HIGH ST
City: OAKLAND
Status: Active
Comp Number: 19419
Number: 9
Board Of Equalization: 44-000246
Referral Date: 07-01-85
Action Date: Not reported
Created Date: 02-29-88
Owner Tank Id: 33
SWRCB Tank Id: 01-000-019419-000033
Tank Status: A
Capacity: 12000
Active Date: 07-01-85
Tank Use: UNKNOWN
STG: P
Content: Not reported
Number Of Tanks: Not reported

Name: OAKLAND DISTRIBUTION CENTER
Address: 401 HIGH ST
City: OAKLAND
Status: Active
Comp Number: 19419
Number: 9
Board Of Equalization: 44-000246
Referral Date: 07-01-85
Action Date: Not reported
Created Date: 02-29-88
Owner Tank Id: 34
SWRCB Tank Id: 01-000-019419-000034
Tank Status: A
Capacity: 12000
Active Date: 07-01-85
Tank Use: UNKNOWN
STG: P
Content: Not reported
Number Of Tanks: Not reported

Name: OAKLAND DISTRIBUTION CENTER
Address: 401 HIGH ST
City: OAKLAND
Status: Active
Comp Number: 19419
Number: 9
Board Of Equalization: 44-000246
Referral Date: 07-01-85
Action Date: Not reported
Created Date: 02-29-88
Owner Tank Id: 35
SWRCB Tank Id: 01-000-019419-000035
Tank Status: A
Capacity: 12000
Active Date: 07-01-85
Tank Use: UNKNOWN
STG: P

Map ID
Direction
Distance
Elevation

MAP FINDINGS

Site

Database(s)

EDR ID Number
EPA ID Number

CHEVRON ENVIRONMENTAL MANAGEMENT (Continued)

S101624290

Content: Not reported
Number Of Tanks: Not reported

Name: OAKLAND DISTRIBUTION CENTER
Address: 401 HIGH ST
City: OAKLAND
Status: Active
Comp Number: 19419
Number: 9
Board Of Equalization: 44-000246
Referral Date: 07-01-85
Action Date: Not reported
Created Date: 02-29-88
Owner Tank Id: 36
SWRCB Tank Id: 01-000-019419-000036
Tank Status: A
Capacity: 6000
Active Date: 07-01-85
Tank Use: UNKNOWN
STG: P
Content: Not reported
Number Of Tanks: Not reported

Name: OAKLAND DISTRIBUTION CENTER
Address: 401 HIGH ST
City: OAKLAND
Status: Active
Comp Number: 19419
Number: 9
Board Of Equalization: 44-000246
Referral Date: 07-01-85
Action Date: Not reported
Created Date: 02-29-88
Owner Tank Id: 37
SWRCB Tank Id: 01-000-019419-000037
Tank Status: A
Capacity: 6000
Active Date: 07-01-85
Tank Use: UNKNOWN
STG: P
Content: Not reported
Number Of Tanks: Not reported

Name: OAKLAND DISTRIBUTION CENTER
Address: 401 HIGH ST
City: OAKLAND
Status: Active
Comp Number: 19419
Number: 9
Board Of Equalization: 44-000246
Referral Date: 07-01-85
Action Date: Not reported
Created Date: 02-29-88
Owner Tank Id: 38
SWRCB Tank Id: 01-000-019419-000038
Tank Status: A
Capacity: 12000

Map ID
Direction
Distance
Elevation

MAP FINDINGS

Site

Database(s)

EDR ID Number
EPA ID Number

CHEVRON ENVIRONMENTAL MANAGEMENT (Continued)

S101624290

Active Date: 07-01-85
Tank Use: UNKNOWN
STG: P
Content: Not reported
Number Of Tanks: Not reported

Name: OAKLAND DISTRIBUTION CENTER
Address: 401 HIGH ST
City: OAKLAND
Status: Active
Comp Number: 19419
Number: 9
Board Of Equalization: 44-000246
Referral Date: 07-01-85
Action Date: Not reported
Created Date: 02-29-88
Owner Tank Id: 39
SWRCB Tank Id: 01-000-019419-000039
Tank Status: A
Capacity: 12000
Active Date: 07-01-85
Tank Use: UNKNOWN
STG: P
Content: Not reported
Number Of Tanks: Not reported

Name: OAKLAND DISTRIBUTION CENTER
Address: 401 HIGH ST
City: OAKLAND
Status: Active
Comp Number: 19419
Number: 9
Board Of Equalization: 44-000246
Referral Date: 07-01-85
Action Date: Not reported
Created Date: 02-29-88
Owner Tank Id: 40
SWRCB Tank Id: 01-000-019419-000040
Tank Status: A
Capacity: 12000
Active Date: 07-01-85
Tank Use: UNKNOWN
STG: P
Content: Not reported
Number Of Tanks: Not reported

Name: OAKLAND DISTRIBUTION CENTER
Address: 401 HIGH ST
City: OAKLAND
Status: Active
Comp Number: 19419
Number: 9
Board Of Equalization: 44-000246
Referral Date: 07-01-85
Action Date: Not reported
Created Date: 02-29-88
Owner Tank Id: 41

Map ID
Direction
Distance
Elevation

MAP FINDINGS

Site

Database(s)

EDR ID Number
EPA ID Number

CHEVRON ENVIRONMENTAL MANAGEMENT (Continued)

S101624290

SWRCB Tank Id: 01-000-019419-000041
Tank Status: A
Capacity: 12000
Active Date: 07-01-85
Tank Use: UNKNOWN
STG: P
Content: Not reported
Number Of Tanks: Not reported

Name: OAKLAND DISTRIBUTION CENTER
Address: 401 HIGH ST
City: OAKLAND
Status: Active
Comp Number: 19419
Number: 9
Board Of Equalization: 44-000246
Referral Date: 07-01-85
Action Date: Not reported
Created Date: 02-29-88
Owner Tank Id: 42
SWRCB Tank Id: 01-000-019419-000042
Tank Status: A
Capacity: 12000
Active Date: 07-01-85
Tank Use: UNKNOWN
STG: P
Content: Not reported
Number Of Tanks: Not reported

Name: OAKLAND DISTRIBUTION CENTER
Address: 401 HIGH ST
City: OAKLAND
Status: Active
Comp Number: 19419
Number: 9
Board Of Equalization: 44-000246
Referral Date: 07-01-85
Action Date: Not reported
Created Date: 02-29-88
Owner Tank Id: 43
SWRCB Tank Id: 01-000-019419-000043
Tank Status: A
Capacity: 6000
Active Date: 07-01-85
Tank Use: UNKNOWN
STG: P
Content: Not reported
Number Of Tanks: Not reported

Name: OAKLAND DISTRIBUTION CENTER
Address: 401 HIGH ST
City: OAKLAND
Status: Active
Comp Number: 19419
Number: 9
Board Of Equalization: 44-000246
Referral Date: 07-01-85

Map ID
Direction
Distance
Elevation

MAP FINDINGS

Site

Database(s)

EDR ID Number
EPA ID Number

CHEVRON ENVIRONMENTAL MANAGEMENT (Continued)

S101624290

Action Date: Not reported
Created Date: 02-29-88
Owner Tank Id: 44
SWRCB Tank Id: 01-000-019419-000044
Tank Status: A
Capacity: 12000
Active Date: 07-01-85
Tank Use: UNKNOWN
STG: P
Content: Not reported
Number Of Tanks: Not reported

Name: OAKLAND DISTRIBUTION CENTER
Address: 401 HIGH ST
City: OAKLAND
Status: Active
Comp Number: 19419
Number: 9
Board Of Equalization: 44-000246
Referral Date: 07-01-85
Action Date: Not reported
Created Date: 02-29-88
Owner Tank Id: 45
SWRCB Tank Id: 01-000-019419-000045
Tank Status: A
Capacity: 12000
Active Date: 07-01-85
Tank Use: UNKNOWN
STG: P
Content: Not reported
Number Of Tanks: Not reported

Name: OAKLAND DISTRIBUTION CENTER
Address: 401 HIGH ST
City: OAKLAND
Status: Active
Comp Number: 19419
Number: 9
Board Of Equalization: 44-000246
Referral Date: 07-01-85
Action Date: Not reported
Created Date: 02-29-88
Owner Tank Id: 46
SWRCB Tank Id: 01-000-019419-000046
Tank Status: A
Capacity: 12000
Active Date: 07-01-85
Tank Use: UNKNOWN
STG: P
Content: Not reported
Number Of Tanks: Not reported

HIST UST:

Name: OAKLAND DISTRIBUTION CENTER
Address: 401 HIGH STREET
City,State,Zip: OAKLAND, CA 94601
File Number: 00036428

Map ID
Direction
Distance
Elevation

MAP FINDINGS

Site

Database(s)

EDR ID Number
EPA ID Number

CHEVRON ENVIRONMENTAL MANAGEMENT (Continued)

S101624290

URL: <http://geotracker.waterboards.ca.gov/ustpdfs/pdf/00036428.pdf>
Region: Not reported
Facility ID: Not reported
Facility Type: Not reported
Other Type: Not reported
Contact Name: Not reported
Telephone: Not reported
Owner Name: Not reported
Owner Address: Not reported
Owner City,St,Zip: Not reported
Total Tanks: Not reported

Tank Num: Not reported
Container Num: Not reported
Year Installed: Not reported
Tank Capacity: Not reported
Tank Used for: Not reported
Type of Fuel: Not reported
Container Construction Thickness: Not reported
Leak Detection: Not reported

Click here for Geo Tracker PDF:

CA FID UST:

Facility ID: 01002621
Regulated By: UTNKA
Regulated ID: 00019419
Cortese Code: Not reported
SIC Code: Not reported
Facility Phone: 4155332373
Mail To: Not reported
Mailing Address: 401 HIGH ST
Mailing Address 2: Not reported
Mailing City,St,Zip: OAKLAND 94601
Contact: Not reported
Contact Phone: Not reported
DUNs Number: Not reported
NPDES Number: Not reported
EPA ID: Not reported
Comments: Not reported
Status: Active

CORTESE:

Name: UNOCAL CHEMICALS DIV, GP
Address: 401 HIGH
City,State,Zip: OAKLAND, CA 94601
Region: CORTESE
Envirostor Id: Not reported
Global ID: Not reported
Site/Facility Type: Not reported
Cleanup Status: Not reported
Status Date: Not reported
Site Code: Not reported
Latitude: Not reported
Longitude: Not reported
Owner: Not reported

Map ID
Direction
Distance
Elevation

MAP FINDINGS

Site

Database(s)

EDR ID Number
EPA ID Number

CHEVRON ENVIRONMENTAL MANAGEMENT (Continued)

S101624290

Enf Type: Not reported
Swat R: Not reported
Flag: CORTESE
Order No: Not reported
Waste Discharge System No: Not reported
Effective Date: Not reported
Region 2: 2
WID Id: 2 019217N02
Solid Waste Id No: Not reported
Waste Management Uit Name: Not reported
File Name: Cease Desist Orders & Cleanup Abatement Orders

Name: UNOCAL CHEMICALS DIV, GP
Address: 401 HIGH
City,State,Zip: OAKLAND, CA 94601
Region: CORTESE
Envirostor Id: Not reported
Global ID: Not reported
Site/Facility Type: Not reported
Cleanup Status: Not reported
Status Date: Not reported
Site Code: Not reported
Latitude: Not reported
Longitude: Not reported
Owner: Not reported
Enf Type: Not reported
Swat R: Not reported
Flag: CORTESE
Order No: Not reported
Waste Discharge System No: Not reported
Effective Date: Not reported
Region 2: 2
WID Id: 2 019217N02
Solid Waste Id No: Not reported
Waste Management Uit Name: Not reported
File Name: Cease Desist Orders & Cleanup Abatement Orders

ENF:

Name: UNOCAL CHEMICALS DIV, GP
Address: 401 HIGH
City,State,Zip: OAKLAND, CA 94601
Region: 2
Facility Id: 269270
Agency Name: Not reported
Place Type: Manufacturing
Place Subtype: Manufacturing NEC
Facility Type: Industrial
Agency Type: Not reported
Of Agencies: Not reported
Place Latitude: 37.765655
Place Longitude: -122.223702
SIC Code 1: 2869
SIC Desc 1: Industrial Organic Chemicals, NEC
SIC Code 2: Not reported
SIC Desc 2: Not reported
SIC Code 3: Not reported
SIC Desc 3: Not reported

Map ID
Direction
Distance
Elevation

MAP FINDINGS

Site

Database(s)

EDR ID Number
EPA ID Number

CHEVRON ENVIRONMENTAL MANAGEMENT (Continued)

S101624290

NAICS Code 1:	Not reported
NAICS Desc 1:	Not reported
NAICS Code 2:	Not reported
NAICS Desc 2:	Not reported
NAICS Code 3:	Not reported
NAICS Desc 3:	Not reported
# Of Places:	1
Source Of Facility:	Enf Action
Design Flow:	Not reported
Threat To Water Quality:	Not reported
Complexity:	Not reported
Pretreatment:	Not reported
Facility Waste Type:	Not reported
Facility Waste Type 2:	Not reported
Facility Waste Type 3:	Not reported
Facility Waste Type 4:	Not reported
Program:	Not reported
Program Category1:	Not reported
Program Category2:	NPDESWW
# Of Programs:	Not reported
WDID:	Not reported
Reg Measure Id:	Not reported
Reg Measure Type:	Not reported
Region:	Not reported
Order #:	Not reported
Npdes# CA#:	Not reported
Major-Minor:	Not reported
Npdes Type:	Not reported
Reclamation:	Not reported
Dredge Fill Fee:	Not reported
301H:	Not reported
Application Fee Amt Received:	Not reported
Status:	Not reported
Status Date:	Not reported
Effective Date:	Not reported
Expiration/Review Date:	Not reported
Termination Date:	Not reported
WDR Review - Amend:	Not reported
WDR Review - Revise/Renew:	Not reported
WDR Review - Rescind:	Not reported
WDR Review - No Action Required:	Not reported
WDR Review - Pending:	Not reported
WDR Review - Planned:	Not reported
Status Enrollee:	Not reported
Individual/General:	Not reported
Fee Code:	Not reported
Direction/Voice:	Not reported
Enforcement Id(EID):	227514
Region:	2
Order / Resolution Number:	UNKNOWN
Enforcement Action Type:	13267 Letter
Effective Date:	10/29/1999
Adoption/Issuance Date:	Not reported
Achieve Date:	Not reported
Termination Date:	Not reported
ACL Issuance Date:	Not reported
EPL Issuance Date:	Not reported

Map ID
Direction
Distance
Elevation

MAP FINDINGS

Site

Database(s)

EDR ID Number
EPA ID Number

CHEVRON ENVIRONMENTAL MANAGEMENT (Continued)

S101624290

Status:	Historical
Title:	Enforcement - 2 019217001
Description:	Not reported
Program:	NPDESWW
Latest Milestone Completion Date:	Not reported
# Of Programs1:	1
Total Assessment Amount:	0
Initial Assessed Amount:	0
Liability \$ Amount:	0
Project \$ Amount:	0
Liability \$ Paid:	0
Project \$ Completed:	0
Total \$ Paid/Completed Amount:	0
Name:	UNOCAL CHEMICALS DIV, GP
Address:	401 HIGH
City,State,Zip:	OAKLAND, CA 94601
Region:	2
Facility Id:	269270
Agency Name:	Unocal Corporation San Ramon
Place Type:	Manufacturing
Place Subtype:	Manufacturing NEC
Facility Type:	Industrial
Agency Type:	Privately-Owned Business
# Of Agencies:	1
Place Latitude:	37.765655
Place Longitude:	-122.223702
SIC Code 1:	2869
SIC Desc 1:	Industrial Organic Chemicals, NEC
SIC Code 2:	Not reported
SIC Desc 2:	Not reported
SIC Code 3:	Not reported
SIC Desc 3:	Not reported
NAICS Code 1:	Not reported
NAICS Desc 1:	Not reported
NAICS Code 2:	Not reported
NAICS Desc 2:	Not reported
NAICS Code 3:	Not reported
NAICS Desc 3:	Not reported
# Of Places:	1
Source Of Facility:	Reg Meas
Design Flow:	Not reported
Threat To Water Quality:	Not reported
Complexity:	Not reported
Pretreatment:	Not reported
Facility Waste Type:	Not reported
Facility Waste Type 2:	Not reported
Facility Waste Type 3:	Not reported
Facility Waste Type 4:	Not reported
Program:	UNREGS
Program Category1:	UNREGS
Program Category2:	UNREGS
# Of Programs:	1
WDID:	2 019217N02
Reg Measure Id:	162052
Reg Measure Type:	Unregulated
Region:	2

Map ID
Direction
Distance
Elevation

MAP FINDINGS

Site

Database(s)

EDR ID Number
EPA ID Number

CHEVRON ENVIRONMENTAL MANAGEMENT (Continued)

S101624290

Order #:	Not reported
Npdes# CA#:	Not reported
Major-Minor:	Not reported
Npdes Type:	Not reported
Reclamation:	Not reported
Dredge Fill Fee:	Not reported
301H:	Not reported
Application Fee Amt Received:	Not reported
Status:	Never Active
Status Date:	02/21/2013
Effective Date:	Not reported
Expiration/Review Date:	Not reported
Termination Date:	Not reported
WDR Review - Amend:	Not reported
WDR Review - Revise/Renew:	Not reported
WDR Review - Rescind:	Not reported
WDR Review - No Action Required:	Not reported
WDR Review - Pending:	Not reported
WDR Review - Planned:	Not reported
Status Enrollee:	N
Individual/General:	I
Fee Code:	Not reported
Direction/Voice:	Passive
Enforcement Id(EID):	221914
Region:	2
Order / Resolution Number:	R2-1998-0041
Enforcement Action Type:	Clean-up and Abatement Order
Effective Date:	05/20/1998
Adoption/Issuance Date:	Not reported
Achieve Date:	Not reported
Termination Date:	Not reported
ACL Issuance Date:	Not reported
EPL Issuance Date:	Not reported
Status:	Active
Title:	Enforcement - 2 019217N02
Description:	CAO-DROP 301 HIGH STREET FROM ORDER
Program:	UNREGS
Latest Milestone Completion Date:	Not reported
# Of Programs1:	1
Total Assessment Amount:	0
Initial Assessed Amount:	0
Liability \$ Amount:	0
Project \$ Amount:	0
Liability \$ Paid:	0
Project \$ Completed:	0
Total \$ Paid/Completed Amount:	0
Name:	UNOCAL CHEMICALS DIV, GP
Address:	401 HIGH
City,State,Zip:	OAKLAND, CA 94601
Region:	2
Facility Id:	269270
Agency Name:	Unocal Corporation San Ramon
Place Type:	Manufacturing
Place Subtype:	Manufacturing NEC
Facility Type:	Industrial
Agency Type:	Privately-Owned Business

Map ID
Direction
Distance
Elevation

MAP FINDINGS

Site

Database(s)

EDR ID Number
EPA ID Number

CHEVRON ENVIRONMENTAL MANAGEMENT (Continued)

S101624290

# Of Agencies:	1
Place Latitude:	37.765655
Place Longitude:	-122.223702
SIC Code 1:	2869
SIC Desc 1:	Industrial Organic Chemicals, NEC
SIC Code 2:	Not reported
SIC Desc 2:	Not reported
SIC Code 3:	Not reported
SIC Desc 3:	Not reported
NAICS Code 1:	Not reported
NAICS Desc 1:	Not reported
NAICS Code 2:	Not reported
NAICS Desc 2:	Not reported
NAICS Code 3:	Not reported
NAICS Desc 3:	Not reported
# Of Places:	1
Source Of Facility:	Reg Meas
Design Flow:	Not reported
Threat To Water Quality:	Not reported
Complexity:	Not reported
Pretreatment:	Not reported
Facility Waste Type:	Not reported
Facility Waste Type 2:	Not reported
Facility Waste Type 3:	Not reported
Facility Waste Type 4:	Not reported
Program:	UNREGS
Program Category1:	UNREGS
Program Category2:	UNREGS
# Of Programs:	1
WDID:	2 019217N02
Reg Measure Id:	162052
Reg Measure Type:	Unregulated
Region:	2
Order #:	Not reported
Npdes# CA#:	Not reported
Major-Minor:	Not reported
Npdes Type:	Not reported
Reclamation:	Not reported
Dredge Fill Fee:	Not reported
301H:	Not reported
Application Fee Amt Received:	Not reported
Status:	Never Active
Status Date:	02/21/2013
Effective Date:	Not reported
Expiration/Review Date:	Not reported
Termination Date:	Not reported
WDR Review - Amend:	Not reported
WDR Review - Revise/Renew:	Not reported
WDR Review - Rescind:	Not reported
WDR Review - No Action Required:	Not reported
WDR Review - Pending:	Not reported
WDR Review - Planned:	Not reported
Status Enrollee:	N
Individual/General:	I
Fee Code:	Not reported
Direction/Voice:	Passive
Enforcement Id(EID):	219962

Map ID
Direction
Distance
Elevation

MAP FINDINGS

Site

Database(s)

EDR ID Number
EPA ID Number

CHEVRON ENVIRONMENTAL MANAGEMENT (Continued)

S101624290

Region: 2
Order / Resolution Number: 90-133
Enforcement Action Type: Clean-up and Abatement Order
Effective Date: 09/19/1990
Adoption/Issuance Date: Not reported
Achieve Date: Not reported
Termination Date: Not reported
ACL Issuance Date: Not reported
EPL Issuance Date: Not reported
Status: Historical
Title: Enforcement - 2 019217N02
Description: SCR-
Program: UNREGS
Latest Milestone Completion Date: Not reported
Of Programs1: 1
Total Assessment Amount: 0
Initial Assessed Amount: 0
Liability \$ Amount: 0
Project \$ Amount: 0
Liability \$ Paid: 0
Project \$ Completed: 0
Total \$ Paid/Completed Amount: 0

Name: UNOCAL CHEMICALS DIV, GP
Address: 401 HIGH
City,State,Zip: OAKLAND, CA 94601
Region: 2
Facility Id: 269270
Agency Name: Unocal Corporation San Ramon
Place Type: Manufacturing
Place Subtype: Manufacturing NEC
Facility Type: Industrial
Agency Type: Privately-Owned Business
Of Agencies: 1
Place Latitude: 37.765655
Place Longitude: -122.223702
SIC Code 1: 2869
SIC Desc 1: Industrial Organic Chemicals, NEC
SIC Code 2: Not reported
SIC Desc 2: Not reported
SIC Code 3: Not reported
SIC Desc 3: Not reported
NAICS Code 1: Not reported
NAICS Desc 1: Not reported
NAICS Code 2: Not reported
NAICS Desc 2: Not reported
NAICS Code 3: Not reported
NAICS Desc 3: Not reported
Of Places: 1
Source Of Facility: Reg Meas
Design Flow: Not reported
Threat To Water Quality: Not reported
Complexity: Not reported
Pretreatment: Not reported
Facility Waste Type: Not reported
Facility Waste Type 2: Not reported
Facility Waste Type 3: Not reported

Map ID
Direction
Distance
Elevation

MAP FINDINGS

Site

Database(s)

EDR ID Number
EPA ID Number

CHEVRON ENVIRONMENTAL MANAGEMENT (Continued)

S101624290

Facility Waste Type 4:	Not reported
Program:	UNREGS
Program Category1:	UNREGS
Program Category2:	UNREGS
# Of Programs:	1
WDID:	2 019217N02
Reg Measure Id:	162052
Reg Measure Type:	Unregulated
Region:	2
Order #:	Not reported
Npdes# CA#:	Not reported
Major-Minor:	Not reported
Npdes Type:	Not reported
Reclamation:	Not reported
Dredge Fill Fee:	Not reported
301H:	Not reported
Application Fee Amt Received:	Not reported
Status:	Never Active
Status Date:	02/21/2013
Effective Date:	Not reported
Expiration/Review Date:	Not reported
Termination Date:	Not reported
WDR Review - Amend:	Not reported
WDR Review - Revise/Renew:	Not reported
WDR Review - Rescind:	Not reported
WDR Review - No Action Required:	Not reported
WDR Review - Pending:	Not reported
WDR Review - Planned:	Not reported
Status Enrollee:	N
Individual/General:	I
Fee Code:	Not reported
Direction/Voice:	Passive
Enforcement Id(EID):	219391
Region:	2
Order / Resolution Number:	93-025
Enforcement Action Type:	Clean-up and Abatement Order
Effective Date:	03/17/1993
Adoption/Issuance Date:	Not reported
Achieve Date:	Not reported
Termination Date:	Not reported
ACL Issuance Date:	Not reported
EPL Issuance Date:	Not reported
Status:	Active
Title:	Enforcement - 2 019217N02
Description:	SCR-ALLOWS TIME TO IMPLEMENT GW CLNUP, 5 YR STAT RPT.
Program:	UNREGS
Latest Milestone Completion Date:	Not reported
# Of Programs1:	1
Total Assessment Amount:	0
Initial Assessed Amount:	0
Liability \$ Amount:	0
Project \$ Amount:	0
Liability \$ Paid:	0
Project \$ Completed:	0
Total \$ Paid/Completed Amount:	0

Map ID
Direction
Distance
Elevation

MAP FINDINGS

Site

Database(s)

EDR ID Number
EPA ID Number

CHEVRON ENVIRONMENTAL MANAGEMENT (Continued)

S101624290

HIST CORTESE:

edr_fname: SCR-UNOCAL CHEMICALS DIV
edr_fadd1: 401 HIGH
City,State,Zip: OAKLAND, CA 94601
Region: CORTESE
Facility County Code: 1
Reg By: WBC&D
Reg Id: 2 019217N02

CIWQS:

Name: UNOCAL CHEMICALS DIV, GP
Address: 401 HIGH
City,State,Zip: OAKLAND, CA 94601
Agency: Unocal Corporation San Ramon
Agency Address: 2000 Crow Canyon Place 400, San Ramon, CA 94583
Place/Project Type: Manufacturing NEC
SIC/NAICS: 2869
Region: 2
Program: NPDESWW
Regulatory Measure Status: Historical
Regulatory Measure Type: NPDES Permit
Order Number: 99-020
WDID: 2 019217001
NPDES Number: CA0029297
Adoption Date: 05/25/1999
Effective Date: 05/25/1999
Termination Date: Not reported
Expiration/Review Date: Not reported
Design Flow: 0.005
Major/Minor: Minor
Complexity: B
TTWQ: 2
Enforcement Actions within 5 years: 0
Violations within 5 years: 0
Latitude: 37.765655
Longitude: -122.223702

CERS:

Name: FORMER UNOCAL OAKLAND UCD (CHEVRON USA INC #562910)
Address: 401 HIGH ST
City,State,Zip: OAKLAND, CA 94601-0000
Site ID: 468589
CERS ID: 110010059541
CERS Description: US EPA Air Emission Inventory System (EIS)

Affiliation:

Affiliation Type Desc: Environmental Contact
Entity Name: KATHY L NORRIS
Entity Title: Not reported
Affiliation Address: POBOX 6004
Affiliation City: SANRAMON
Affiliation State: CA
Affiliation Country: Not reported
Affiliation Zip: Not reported
Affiliation Phone: Not reported

Map ID
Direction
Distance
Elevation

MAP FINDINGS

Site

Database(s)

EDR ID Number
EPA ID Number

CHEVRON ENVIRONMENTAL MANAGEMENT (Continued)

S101624290

Name: UNOCAL CHEMICALS DIV, GP
Address: 401 HIGH
City,State,Zip: OAKLAND, CA 94601
Site ID: 331915
CERS ID: 269270
CERS Description: Tanks & Ground Water Clean Up

Enforcement Action:

Site ID: 331915
Site Name: Unocal Chemicals Div, GP
Site Address: 401 HIGH
Site City: OAKLAND
Site Zip: 94601
Enf Action Date: 03-17-1993
Enf Action Type: Clean-up and Abatement Order
Enf Action Description: Clean-up and Abatement Order
Enf Action Notes: Not reported
Enf Action Division: Water Boards
Enf Action Program: UNSPEC
Enf Action Source: CIWQS

Site ID: 331915
Site Name: Unocal Chemicals Div, GP
Site Address: 401 HIGH
Site City: OAKLAND
Site Zip: 94601
Enf Action Date: 05-20-1998
Enf Action Type: Clean-up and Abatement Order
Enf Action Description: Clean-up and Abatement Order
Enf Action Notes: Not reported
Enf Action Division: Water Boards
Enf Action Program: UNSPEC
Enf Action Source: CIWQS

Site ID: 331915
Site Name: Unocal Chemicals Div, GP
Site Address: 401 HIGH
Site City: OAKLAND
Site Zip: 94601
Enf Action Date: 09-19-1990
Enf Action Type: Clean-up and Abatement Order
Enf Action Description: Clean-up and Abatement Order
Enf Action Notes: Not reported
Enf Action Division: Water Boards
Enf Action Program: UNSPEC
Enf Action Source: CIWQS

Site ID: 331915
Site Name: Unocal Chemicals Div, GP
Site Address: 401 HIGH
Site City: OAKLAND
Site Zip: 94601
Enf Action Date: 10-29-1999
Enf Action Type: Enforcement Letter (Formal)
Enf Action Description: Enforcement Letter Citing Violations and with Required Actions (Formal)
Enf Action Notes: Not reported
Enf Action Division: Water Boards

Map ID
 Direction
 Distance
 Elevation

MAP FINDINGS

Site

Database(s)

EDR ID Number
 EPA ID Number

CHEVRON ENVIRONMENTAL MANAGEMENT (Continued)

S101624290

Enf Action Program: UNSPEC
 Enf Action Source: CIWQS

Name: CHEVRON ENVIRONMENTAL MANAGEMENT
 Address: 401 HIGH STREET
 City,State,Zip: OAKLAND, CA 94601
 Site ID: 459118
 CERS ID: 110040980249
 CERS Description: US EPA Air Emission Inventory System (EIS)

AF161
West
1/4-1/2
0.364 mi.
1923 ft.

UNOCAL/ARCO
401/411 HIGH STREET
OAKLAND, CA

CPS-SLIC S106235214
N/A

Site 5 of 6 in cluster AF

Relative:
Lower
Actual:
8 ft.

SLIC REG 2:
 Region: 2
 Facility ID: SL20244862
 Facility Status: Remedial action (cleanup) Underway
 Date Closed: Not reported
 Local Case #: Not reported
 How Discovered: RPR
 Leak Cause: Not reported
 Leak Source: Not reported
 Date Confirmed: Not reported
 Date Prelim Site Assmnt Workplan Submitted: Not reported
 Date Preliminary Site Assessment Began: Not reported
 Date Pollution Characterization Began: Not reported
 Date Remediation Plan Submitted: Not reported
 Date Remedial Action Underway: Not reported
 Date Post Remedial Action Monitoring Began: Not reported

162
East
1/4-1/2
0.365 mi.
1925 ft.

INTERSTATE BRANDS CORP FA
945 53RD
OAKLAND, CA 94608

LUST S103890752
Alameda County CS
Cortese
HIST CORTESE
CIWQS
CERS

Relative:
Higher
Actual:
12 ft.

LUST:
 Name: INTERSTATE BRANDS CORPORATION
 Address: 945 53RD
 City,State,Zip: OAKLAND, CA 94609
 Lead Agency: ALAMEDA COUNTY LOP
 Case Type: LUST Cleanup Site
 Geo Track: http://geotracker.waterboards.ca.gov/profile_report.asp?global_id=T0600102271
 Global Id: T0600102271
 Latitude: 37.837223
 Longitude: -122.2753952
 Status: Completed - Case Closed
 Status Date: 05/06/2003
 Case Worker: Not reported
 RB Case Number: 01-2463
 Local Agency: Not reported

Map ID
Direction
Distance
Elevation

MAP FINDINGS

Site

Database(s)

EDR ID Number
EPA ID Number

INTERSTATE BRANDS CORP FA (Continued)

S103890752

File Location: All Files are on GeoTracker or in the Local Agency Database
Local Case Number: RO0000075
Potential Media Affect: Other Groundwater (uses other than drinking water)
Potential Contaminants of Concern: Gasoline
Site History: Not reported

LUST:

Global Id: T0600102271
Contact Type: Regional Board Caseworker
Contact Name: Regional Water Board
Organization Name: SAN FRANCISCO BAY RWQCB (REGION 2)
Address: 1515 CLAY ST SUITE 1400
City: OAKLAND
Email: Not reported
Phone Number: Not reported

LUST:

Global Id: T0600102271
Action Type: ENFORCEMENT
Date: 05/06/2003
Action: Closure/No Further Action Letter - #20030506

Global Id: T0600102271
Action Type: Other
Date: 09/24/1993
Action: Leak Reported

LUST:

Global Id: T0600102271
Status: Open - Case Begin Date
Status Date: 09/24/1993

Global Id: T0600102271
Status: Open - Site Assessment
Status Date: 09/24/1993

Global Id: T0600102271
Status: Open - Site Assessment
Status Date: 02/10/1994

Global Id: T0600102271
Status: Open - Site Assessment
Status Date: 03/15/1994

Global Id: T0600102271
Status: Open - Site Assessment
Status Date: 07/14/1994

Global Id: T0600102271
Status: Completed - Case Closed
Status Date: 05/06/2003

Alameda County CS:

Name: INTERSTATE BRANDS CORPORATION
Address: 945 53RD ST

Map ID
Direction
Distance
Elevation

MAP FINDINGS

Site

Database(s)

EDR ID Number
EPA ID Number

INTERSTATE BRANDS CORP FA (Continued)

S103890752

City,State,Zip: OAKLAND, CA 94609
Status: Leak Confirmation
Record Id: RO0000075
PE: 5602
Facility Status: Leak Confirmation
Latitude: 37.837061095
Longitude: -122.27570019

Name: INTERSTATE BRANDS CORPORATION
Address: 945 53RD ST
City,State,Zip: OAKLAND, CA 94609
Status: Preliminary Site Assessment Workplan Submitted
Record Id: RO0000075
PE: 5602
Facility Status: Preliminary Site Assessment Workplan Submitted
Latitude: 37.837061095
Longitude: -122.27570019

Name: INTERSTATE BRANDS CORPORATION
Address: 945 53RD ST
City,State,Zip: OAKLAND, CA 94609
Status: Preliminary Site Assessment Underway
Record Id: RO0000075
PE: 5602
Facility Status: Preliminary Site Assessment Underway
Latitude: 37.837061095
Longitude: -122.27570019

Name: INTERSTATE BRANDS CORPORATION
Address: 945 53RD ST
City,State,Zip: OAKLAND, CA 94609
Status: Pollution Characterization
Record Id: RO0000075
PE: 5602
Facility Status: Pollution Characterization
Latitude: 37.837061095
Longitude: -122.27570019

Name: INTERSTATE BRANDS CORPORATION
Address: 945 53RD ST
City,State,Zip: OAKLAND, CA 94609
Status: Case Closed
Record Id: RO0000075
PE: 5602
Facility Status: Case Closed
Latitude: 37.837061095
Longitude: -122.27570019

CORTESE:

Name: INTERSTATE BRANDS CORPORATION
Address: 945 53RD
City,State,Zip: OAKLAND, CA 94609
Region: CORTESE
Envirostor Id: Not reported
Global ID: T0600102271
Site/Facility Type: LUST CLEANUP SITE
Cleanup Status: COMPLETED - CASE CLOSED

Map ID
Direction
Distance
Elevation

MAP FINDINGS

Site

Database(s)

EDR ID Number
EPA ID Number

INTERSTATE BRANDS CORP FA (Continued)

S103890752

Status Date: Not reported
Site Code: Not reported
Latitude: Not reported
Longitude: Not reported
Owner: Not reported
Enf Type: Not reported
Swat R: Not reported
Flag: active
Order No: Not reported
Waste Discharge System No: Not reported
Effective Date: Not reported
Region 2: Not reported
WID Id: Not reported
Solid Waste Id No: Not reported
Waste Management Uit Name: Not reported
File Name: Active Open

HIST CORTESE:

edr_fname: INTERSTATE BRANDS CORP FA
edr_fadd1: 945 53RD
City,State,Zip: OAKLAND, CA 94608
Region: CORTESE
Facility County Code: 1
Reg By: LTNKA
Reg Id: 01-2463

CIWQS:

Name: B3 LOFTS
Address: 945 53RD STREET
City,State,Zip: OAKLAND, CA 94608
Agency: B3 Lofts LLC
Agency Address: 155 Grand Avenue Suite #1025, Oakland, CA 94612
Place/Project Type: Construction - Commercial, Residential
SIC/NAICS: Not reported
Region: 2
Program: CONSTW
Regulatory Measure Status: Terminated
Regulatory Measure Type: Storm water construction
Order Number: 2009-0009-DWQ
WDID: 2 01C361645
NPDES Number: CAS000002
Adoption Date: Not reported
Effective Date: 08/08/2011
Termination Date: 11/19/2013
Expiration/Review Date: Not reported
Design Flow: Not reported
Major/Minor: Not reported
Complexity: Not reported
TTWQ: Not reported
Enforcement Actions within 5 years: 0
Violations within 5 years: 0
Latitude: 37.838451
Longitude: -122.265866

CERS:

Name: INTERSTATE BRANDS CORPORATION

Map ID
 Direction
 Distance
 Elevation

MAP FINDINGS

Site

Database(s)

EDR ID Number
 EPA ID Number

INTERSTATE BRANDS CORP FA (Continued)

S103890752

Address: 945 53RD
 City,State,Zip: OAKLAND, CA 94609
 Site ID: 208291
 CERS ID: T0600102271
 CERS Description: Leaking Underground Storage Tank Cleanup Site

Affiliation:
 Affiliation Type Desc: Regional Board Caseworker
 Entity Name: Regional Water Board - SAN FRANCISCO BAY RWQCB (REGION 2)
 Entity Title: Not reported
 Affiliation Address: 1515 CLAY ST SUITE 1400
 Affiliation City: OAKLAND
 Affiliation State: CA
 Affiliation Country: Not reported
 Affiliation Zip: Not reported
 Affiliation Phone: Not reported

AE163
North
1/4-1/2
0.378 mi.
1994 ft.

ELMHURST PROJECT SITE
ELMHURST STREET/92ND AVENUE/F STREET
OAKLAND, CA 94603

ENVIROSTOR S116165260
SCH N/A

Site 2 of 2 in cluster AE

Relative:
Higher
Actual:
25 ft.

ENVIROSTOR:
 Name: ELMHURST PROJECT SITE
 Address: ELMHURST STREET/92ND AVENUE/F STREET
 City,State,Zip: OAKLAND, CA 94603
 Facility ID: 01990024
 Status: Inactive - Needs Evaluation
 Status Date: 05/19/2005
 Site Code: 204051
 Site Type: School Investigation
 Site Type Detailed: School
 Acres: 20
 NPL: NO
 Regulatory Agencies: SMBRP
 Lead Agency: SMBRP
 Program Manager: Not reported
 Supervisor: Juan Koponen
 Division Branch: Northern California Schools & Santa Susana
 Assembly: 18
 Senate: 09
 Special Program: Not reported
 Restricted Use: NO
 Site Mgmt Req: NONE SPECIFIED
 Funding: School District
 Latitude: 37.77051
 Longitude: -122.2182
 APN: NONE SPECIFIED
 Past Use: * UNKNOWN
 Potential COC: NONE SPECIFIED
 Confirmed COC: NONE SPECIFIED
 Potential Description: NONE SPECIFIED
 Alias Name: ELMHURST PROJECT SITE
 Alias Type: Alternate Name
 Alias Name: OAKLAND UNIFIED SCHOOL DISTRICT
 Alias Type: Alternate Name

Map ID
Direction
Distance
Elevation

MAP FINDINGS

Site

Database(s)

EDR ID Number
EPA ID Number

ELMHURST PROJECT SITE (Continued)

S116165260

Alias Name: OAKLAND USD-ELMHURST ST/92ND AVE ELEM MS
Alias Type: Alternate Name
Alias Name: 204051
Alias Type: Project Code (Site Code)
Alias Name: 01990024
Alias Type: Envirostor ID Number

Completed Info:

Completed Area Name: PROJECT WIDE
Completed Sub Area Name: Not reported
Completed Document Type: Environmental Oversight Agreement
Completed Date: 02/09/2001
Comments: Not reported

Completed Area Name: PROJECT WIDE
Completed Sub Area Name: Not reported
Completed Document Type: Cost Recovery Closeout Memo
Completed Date: 05/15/2002
Comments: Not reported

Future Area Name: Not reported
Future Sub Area Name: Not reported
Future Document Type: Not reported
Future Due Date: Not reported
Schedule Area Name: PROJECT WIDE
Schedule Sub Area Name: Not reported
Schedule Document Type: Phase 1
Schedule Due Date: 05/23/2017
Schedule Revised Date: Not reported

SCH:

Name: ELMHURST PROJECT SITE
Address: ELMHURST STREET/92ND AVENUE/F STREET
City,State,Zip: OAKLAND, CA 94603
Facility ID: 01990024
Site Type: School Investigation
Site Type Detail: School
Site Mgmt. Req.: NONE SPECIFIED
Acres: 20
National Priorities List: NO
Cleanup Oversight Agencies: SMBRP
Lead Agency: SMBRP
Lead Agency Description: DTSC - Site Cleanup Program
Project Manager: Not reported
Supervisor: Juan Koponen
Division Branch: Northern California Schools & Santa Susana
Site Code: 204051
Assembly: 18
Senate: 09
Special Program Status: Not reported
Status: Inactive - Needs Evaluation
Status Date: 05/19/2005
Restricted Use: NO
Funding: School District
Latitude: 37.77051
Longitude: -122.2182

Map ID
 Direction
 Distance
 Elevation

MAP FINDINGS

Site

Database(s)

EDR ID Number
 EPA ID Number

ELMHURST PROJECT SITE (Continued)

S116165260

APN: NONE SPECIFIED
 Past Use: * UNKNOWN
 Potential COC: NONE SPECIFIED
 Confirmed COC: NONE SPECIFIED
 Potential Description: NONE SPECIFIED
 Alias Name: ELMHURST PROJECT SITE
 Alias Type: Alternate Name
 Alias Name: OAKLAND UNIFIED SCHOOL DISTRICT
 Alias Type: Alternate Name
 Alias Name: OAKLAND USD-ELMHURST ST/92ND AVE ELEM MS
 Alias Type: Alternate Name
 Alias Name: 204051
 Alias Type: Project Code (Site Code)
 Alias Name: 01990024
 Alias Type: Envirostor ID Number

Completed Info:
 Completed Area Name: PROJECT WIDE
 Completed Sub Area Name: Not reported
 Completed Document Type: Environmental Oversight Agreement
 Completed Date: 02/09/2001
 Comments: Not reported

Completed Area Name: PROJECT WIDE
 Completed Sub Area Name: Not reported
 Completed Document Type: Cost Recovery Closeout Memo
 Completed Date: 05/15/2002
 Comments: Not reported

Future Area Name: Not reported
 Future Sub Area Name: Not reported
 Future Document Type: Not reported
 Future Due Date: Not reported
 Schedule Area Name: PROJECT WIDE
 Schedule Sub Area Name: Not reported
 Schedule Document Type: Phase 1
 Schedule Due Date: 05/23/2017
 Schedule Revised Date: Not reported

164
 WNW
 1/4-1/2
 0.379 mi.
 2002 ft.
 Relative:
 Higher
 Actual:
 14 ft.

US COLD STORAGE
3925 ALAMEDA
OAKLAND, CA 94601

LUST S101624305
Alameda County CS
SWEEPS UST
HIST UST
CA FID UST
Cortese
HIST CORTESE
CERS
N/A

LUST:
 Name: US COLD STORAGE
 Address: 3925 ALAMEDA
 City,State,Zip: OAKLAND, CA 94601
 Lead Agency: ALAMEDA COUNTY LOP
 Case Type: LUST Cleanup Site
 Geo Track: http://geotracker.waterboards.ca.gov/profile_report.asp?global_id=T0600101497
 Global Id: T0600101497
 Latitude: 37.767848171344
 Longitude: -122.223007678986

Map ID
Direction
Distance
Elevation

MAP FINDINGS

Site

Database(s)

EDR ID Number
EPA ID Number

US COLD STORAGE (Continued)

S101624305

Status: Completed - Case Closed
Status Date: 10/28/2005
Case Worker: Not reported
RB Case Number: 01-1622
Local Agency: Not reported
File Location: All Files are on GeoTracker or in the Local Agency Database
Local Case Number: RO0000418
Potential Media Affect: Other Groundwater (uses other than drinking water)
Potential Contaminants of Concern: Gasoline
Site History: Not reported

LUST:

Global Id: T0600101497
Contact Type: Regional Board Caseworker
Contact Name: Regional Water Board
Organization Name: SAN FRANCISCO BAY RWQCB (REGION 2)
Address: 1515 CLAY ST SUITE 1400
City: OAKLAND
Email: Not reported
Phone Number: Not reported

LUST:

Global Id: T0600101497
Action Type: Other
Date: 03/10/1988
Action: Leak Began

Global Id: T0600101497
Action Type: Other
Date: 03/18/1988
Action: Leak Reported

Global Id: T0600101497
Action Type: Other
Date: 03/10/1988
Action: Leak Stopped

Global Id: T0600101497
Action Type: ENFORCEMENT
Date: 07/29/2015
Action: Referral to Local Agency

Global Id: T0600101497
Action Type: Other
Date: 03/18/1988
Action: Leak Discovery

Global Id: T0600101497
Action Type: REMEDIATION
Date: 03/10/1988
Action: Not reported

LUST:

Global Id: T0600101497
Status: Open - Case Begin Date
Status Date: 03/10/1988

Map ID
Direction
Distance
Elevation

MAP FINDINGS

Site

Database(s)

EDR ID Number
EPA ID Number

US COLD STORAGE (Continued)

S101624305

Global Id: T0600101497
Status: Open - Site Assessment
Status Date: 03/10/1988

Global Id: T0600101497
Status: Open - Site Assessment
Status Date: 03/07/1994

Global Id: T0600101497
Status: Open - Site Assessment
Status Date: 05/31/1995

Global Id: T0600101497
Status: Open - Verification Monitoring
Status Date: 06/21/1995

Global Id: T0600101497
Status: Completed - Case Closed
Status Date: 10/28/2005

LUST REG 2:

Region: 2
Facility Id: 01-1622
Facility Status: Preliminary site assessment underway
Case Number: 3586
How Discovered: Tank Closure
Leak Cause: Structure Failure
Leak Source: Tank
Date Leak Confirmed: 1/22/1993
Oversight Program: LUST
Prelim. Site Assessment Workplan Submitted: Not reported
Preliminary Site Assessment Began: 1/2/1965
Pollution Characterization Began: Not reported
Pollution Remediation Plan Submitted: Not reported
Date Remediation Action Underway: Not reported
Date Post Remedial Action Monitoring Began: Not reported

Alameda County CS:

Name: US COLD STORAGE
Address: 3925 ALAMEDA AVE
City,State,Zip: OAKLAND, CA 94601
Status: Leak Confirmation
Record Id: RO0000418
PE: 5602
Facility Status: Leak Confirmation
Latitude: 37.767999914
Longitude: -122.22304117

Name: US COLD STORAGE
Address: 3925 ALAMEDA AVE
City,State,Zip: OAKLAND, CA 94601
Status: Preliminary Site Assessment Underway
Record Id: RO0000418
PE: 5602
Facility Status: Preliminary Site Assessment Underway

Map ID
Direction
Distance
Elevation

MAP FINDINGS

Site

Database(s)

EDR ID Number
EPA ID Number

US COLD STORAGE (Continued)

S101624305

Latitude: 37.767999914
Longitude: -122.22304117

Name: US COLD STORAGE
Address: 3925 ALAMEDA AVE
City,State,Zip: OAKLAND, CA 94601
Status: Pollution Characterization
Record Id: RO0000418
PE: 5602
Facility Status: Pollution Charaterization
Latitude: 37.767999914
Longitude: -122.22304117

Name: US COLD STORAGE
Address: 3925 ALAMEDA AVE
City,State,Zip: OAKLAND, CA 94601
Status: Verificaiton Monitoring Underway
Record Id: RO0000418
PE: 5602
Facility Status: Verification Monitoring Underway
Latitude: 37.767999914
Longitude: -122.22304117

Name: US COLD STORAGE
Address: 3925 ALAMEDA AVE
City,State,Zip: OAKLAND, CA 94601
Status: Case Closed
Record Id: RO0000418
PE: 5602
Facility Status: Case Closed
Latitude: 37.767999914
Longitude: -122.22304117

SWEEPS UST:

Name: UNITED STATES COLD STORAGE (LE)
Address: 3925 ALAMEDA AVE
City: OAKLAND
Status: Not reported
Comp Number: 4248
Number: Not reported
Board Of Equalization: 44-000061
Referral Date: Not reported
Action Date: Not reported
Created Date: Not reported
Owner Tank Id: Not reported
SWRCB Tank Id: 01-000-004248-000001
Tank Status: Not reported
Capacity: 10000
Active Date: Not reported
Tank Use: M.V. FUEL
STG: PRODUCT
Content: DIESEL
Number Of Tanks: 2

Name: UNITED STATES COLD STORAGE (LE)
Address: 3925 ALAMEDA AVE
City: OAKLAND

Map ID
Direction
Distance
Elevation

MAP FINDINGS

Site

Database(s)

EDR ID Number
EPA ID Number

US COLD STORAGE (Continued)

S101624305

Status: Not reported
Comp Number: 4248
Number: Not reported
Board Of Equalization: 44-000061
Referral Date: Not reported
Action Date: Not reported
Created Date: Not reported
Owner Tank Id: Not reported
SWRCB Tank Id: 01-000-004248-000002
Tank Status: Not reported
Capacity: 1000
Active Date: Not reported
Tank Use: M.V. FUEL
STG: PRODUCT
Content: LEADED
Number Of Tanks: Not reported

HIST UST:

Name: UNITED STATES COLD STORAGE (LE
Address: 3925 ALAMEDA AVENUE
City,State,Zip: OAKLAND, CA 94601
File Number: 0003637A
URL: <http://geotracker.waterboards.ca.gov/ustpdfs/pdf/0003637A.pdf>
Region: Not reported
Facility ID: Not reported
Facility Type: Not reported
Other Type: Not reported
Contact Name: Not reported
Telephone: Not reported
Owner Name: Not reported
Owner Address: Not reported
Owner City,St,Zip: Not reported
Total Tanks: Not reported

Tank Num: Not reported
Container Num: Not reported
Year Installed: Not reported
Tank Capacity: Not reported
Tank Used for: Not reported
Type of Fuel: Not reported
Container Construction Thickness: Not reported
Leak Detection: Not reported

Click here for Geo Tracker PDF:

CA FID UST:

Facility ID: 01001735
Regulated By: UTKNI
Regulated ID: 00004248
Cortese Code: Not reported
SIC Code: Not reported
Facility Phone: 4155345000
Mail To: Not reported
Mailing Address: 3925 ALAMEDA AVE
Mailing Address 2: Not reported
Mailing City,St,Zip: OAKLAND 94601

Map ID
Direction
Distance
Elevation

MAP FINDINGS

Site

Database(s)

EDR ID Number
EPA ID Number

US COLD STORAGE (Continued)

S101624305

Contact: Not reported
Contact Phone: Not reported
DUNs Number: Not reported
NPDES Number: Not reported
EPA ID: Not reported
Comments: Not reported
Status: Inactive

CORTESE:

Name: US COLD STORAGE
Address: 3925 ALAMEDA
City,State,Zip: OAKLAND, CA 94601
Region: CORTESE
Envirostor Id: Not reported
Global ID: T0600101497
Site/Facility Type: LUST CLEANUP SITE
Cleanup Status: COMPLETED - CASE CLOSED
Status Date: Not reported
Site Code: Not reported
Latitude: Not reported
Longitude: Not reported
Owner: Not reported
Enf Type: Not reported
Swat R: Not reported
Flag: active
Order No: Not reported
Waste Discharge System No: Not reported
Effective Date: Not reported
Region 2: Not reported
WID Id: Not reported
Solid Waste Id No: Not reported
Waste Management Uit Name: Not reported
File Name: Active Open

HIST CORTESE:

edr_fname: US COLD STORAGE
edr_fadd1: 3925 ALAMEDA
City,State,Zip: OAKLAND, CA 90053
Region: CORTESE
Facility County Code: 1
Reg By: LTNKA
Reg Id: 01-1622

CERS:

Name: US COLD STORAGE
Address: 3925 ALAMEDA
City,State,Zip: OAKLAND, CA 94601
Site ID: 260443
CERS ID: T0600101497
CERS Description: Leaking Underground Storage Tank Cleanup Site

Affiliation:

Affiliation Type Desc: Regional Board Caseworker
Entity Name: Regional Water Board - SAN FRANCISCO BAY RWQCB (REGION 2)
Entity Title: Not reported
Affiliation Address: 1515 CLAY ST SUITE 1400

Map ID
Direction
Distance
Elevation

MAP FINDINGS

Site

Database(s)

EDR ID Number
EPA ID Number

US COLD STORAGE (Continued)

S101624305

Affiliation City: OAKLAND
Affiliation State: CA
Affiliation Country: Not reported
Affiliation Zip: Not reported
Affiliation Phone: Not reported

**AG165
NE
1/4-1/2
0.387 mi.
2044 ft.

Relative:
Higher
Actual:
24 ft.**

**COHN WAREHOUSE
1212 47TH
OAKLAND, CA 94601

Site 1 of 2 in cluster AG**

**LUST S101580015
Alameda County CS N/A
SWEEPS UST
Cortese
HIST CORTESE
CERS**

LUST:

Name: COHN WAREHOUSE
Address: 1212 47TH
City,State,Zip: OAKLAND, CA 94601
Lead Agency: ALAMEDA COUNTY LOP
Case Type: LUST Cleanup Site
Geo Track: http://geotracker.waterboards.ca.gov/profile_report.asp?global_id=T0600101571
Global Id: T0600101571
Latitude: 37.769373
Longitude: -122.212203
Status: Completed - Case Closed
Status Date: 08/18/1993
Case Worker: Not reported
RB Case Number: 01-1700
Local Agency: Not reported
File Location: All Files are on GeoTracker or in the Local Agency Database
Local Case Number: RO0000526
Potential Media Affect: Soil
Potential Contaminants of Concern: Gasoline
Site History: Not reported

LUST:

Global Id: T0600101571
Contact Type: Regional Board Caseworker
Contact Name: Regional Water Board
Organization Name: SAN FRANCISCO BAY RWQCB (REGION 2)
Address: 1515 CLAY ST SUITE 1400
City: OAKLAND
Email: Not reported
Phone Number: Not reported

LUST:

Global Id: T0600101571
Action Type: Other
Date: 06/02/1992
Action: Leak Reported

LUST:

Global Id: T0600101571
Status: Open - Case Begin Date
Status Date: 06/02/1992

Global Id: T0600101571

Map ID
Direction
Distance
Elevation

MAP FINDINGS

Site

Database(s)

EDR ID Number
EPA ID Number

COHN WAREHOUSE (Continued)

S101580015

Status: Completed - Case Closed
Status Date: 08/18/1993

LUST REG 2:

Region: 2
Facility Id: 01-1700
Facility Status: Case Closed
Case Number: 4181
How Discovered: Tank Closure
Leak Cause: UNK
Leak Source: Tank
Date Leak Confirmed: 6/18/1992
Oversight Program: LUST
Prelim. Site Assessment Workplan Submitted: Not reported
Preliminary Site Assessment Began: Not reported
Pollution Characterization Began: Not reported
Pollution Remediation Plan Submitted: Not reported
Date Remediation Action Underway: Not reported
Date Post Remedial Action Monitoring Began: Not reported

Alameda County CS:

Name: COHN WAREHOUSE
Address: 1212 47TH AVE
City,State,Zip: OAKLAND, CA 94601
Status: Case Closed
Record Id: RO0000526
PE: 5602
Facility Status: Case Closed
Latitude: 37.769351489
Longitude: -122.21242244

SWEEPS UST:

Name: COHN WAREHOUSE
Address: 1212 47TH AVE
City: OAKLAND
Status: Not reported
Comp Number: 8723
Number: Not reported
Board Of Equalization: Not reported
Referral Date: Not reported
Action Date: Not reported
Created Date: Not reported
Owner Tank Id: Not reported
SWRCB Tank Id: 01-000-008723-000001
Tank Status: Not reported
Capacity: 500
Active Date: Not reported
Tank Use: M.V. FUEL
STG: PRODUCT
Content: LEADED
Number Of Tanks: 1

CORTESE:

Name: COHN WAREHOUSE

Map ID
Direction
Distance
Elevation

MAP FINDINGS

Site

Database(s)

EDR ID Number
EPA ID Number

COHN WAREHOUSE (Continued)

S101580015

Address: 1212 47TH
City,State,Zip: OAKLAND, CA 94601
Region: CORTESE
Envirostor Id: Not reported
Global ID: T0600101571
Site/Facility Type: LUST CLEANUP SITE
Cleanup Status: COMPLETED - CASE CLOSED
Status Date: Not reported
Site Code: Not reported
Latitude: Not reported
Longitude: Not reported
Owner: Not reported
Enf Type: Not reported
Swat R: Not reported
Flag: active
Order No: Not reported
Waste Discharge System No: Not reported
Effective Date: Not reported
Region 2: Not reported
WID Id: Not reported
Solid Waste Id No: Not reported
Waste Management Uit Name: Not reported
File Name: Active Open

HIST CORTESE:

edr_fname: COHN WAREHOUSE
edr_fadd1: 1212 47TH
City,State,Zip: OAKLAND, CA 94601
Region: CORTESE
Facility County Code: 1
Reg By: LTNKA
Reg Id: 01-1700

CERS:

Name: COHN WAREHOUSE
Address: 1212 47TH
City,State,Zip: OAKLAND, CA 94601
Site ID: 237224
CERS ID: T0600101571
CERS Description: Leaking Underground Storage Tank Cleanup Site

Affiliation:

Affiliation Type Desc: Regional Board Caseworker
Entity Name: Regional Water Board - SAN FRANCISCO BAY RWQCB (REGION 2)
Entity Title: Not reported
Affiliation Address: 1515 CLAY ST SUITE 1400
Affiliation City: OAKLAND
Affiliation State: CA
Affiliation Country: Not reported
Affiliation Zip: Not reported
Affiliation Phone: Not reported

Map ID
Direction
Distance
Elevation

MAP FINDINGS

Site

Database(s)

EDR ID Number
EPA ID Number

AF166
West
1/4-1/2
0.389 mi.
2053 ft.

BIG B LUMBERTERIA
301/411 HIGH STREET
OAKLAND, CA 94601
Site 6 of 6 in cluster AF

ENVIROSTOR **S116165210**
N/A

Relative:
Lower

ENVIROSTOR:

Actual:
7 ft.

Name: BIG B LUMBERTERIA
Address: 301/411 HIGH STREET
City,State,Zip: OAKLAND, CA 94601
Facility ID: 01240034
Status: Refer: RWQCB
Status Date: 06/08/1994
Site Code: Not reported
Site Type: Historical
Site Type Detailed: * Historical
Acres: Not reported
NPL: NO
Regulatory Agencies: NONE SPECIFIED
Lead Agency: NONE SPECIFIED
Program Manager: Not reported
Supervisor: Referred - Not Assigned
Division Branch: Cleanup Berkeley
Assembly: 18
Senate: 09
Special Program: Not reported
Restricted Use: NO
Site Mgmt Req: NONE SPECIFIED
Funding: Not reported
Latitude: 37.76662
Longitude: -122.2240
APN: NONE SPECIFIED
Past Use: NONE SPECIFIED
Potential COC: * HALOGENATED ORGANIC COMPOUNDS * HYDROCARBON SOLVENTS
Confirmed COC: NONE SPECIFIED
Potential Description: NONE SPECIFIED
Alias Name: SL20244862
Alias Type: GeoTracker Global ID
Alias Name: 01240034
Alias Type: Envirostor ID Number

Completed Info:

Completed Area Name: PROJECT WIDE
Completed Sub Area Name: Not reported
Completed Document Type: Site Screening
Completed Date: 05/06/1991
Comments: SF RWQCB has issued a CAO #90-133 for properties at 301, 411 & 401 High Street, Oakland. The 411 High Street site was formerly an ARCO Products Company bulk transfer facility for petroleum products. The 301 High Street site was formerly used by ARCO for equipment maintenance & storage. The property at 301 & 411 is currently owned by Koch Trust and is currently occupied by Big B Lumberteria. The property at 401 High St is currently owned and operated by Unocal Chemical Division as a bulk chemical transfer facility. In June 1983, approx 23,000 gallons of toluene was spilled during rail car off loading on a rail spur located along the northern part of Unocal facility.

Completed Area Name: PROJECT WIDE
Completed Sub Area Name: Not reported

Map ID
Direction
Distance
Elevation

MAP FINDINGS

Site

Database(s)

EDR ID Number
EPA ID Number

BIG B LUMBERTERIA (Continued)

S116165210

Completed Document Type: Site Screening
Completed Date: 04/05/1990
Comments: ON CORTESE LIST SAMPLE RESULTS PRELIMINARY SOIL & GROUNDWATER SAMPLES RESULTS INDICATE SOIL & GROUNDWATER CONTAMINATION WITH TOLUENE (24 PPM SOIL, 1.7 PPM WATER), BENZENE (0.7 PPM WATER), XYLENE (3.7 PPM WATER), 1,1 DICHLOROETH- ANE (0.1 PPM WATER) & NEPHTALENE (29 PPM SOIL). NEIGHBORING PROPERTIES: UNOCAL CHEM AT 401 HIGH STREET AND THE LEARNER CHEM AT 3675 ALAMEDA STREET ALSO HAVE SOIL AND GROUND WATER CONTAMINATION. SITE SCREENING DONE PENDING: SF BAY RWQCB WILL ISSUE CLEAN- UP & ABATEMENT ORDERS TO ALL 3 SITES

Future Area Name: Not reported
Future Sub Area Name: Not reported
Future Document Type: Not reported
Future Due Date: Not reported
Schedule Area Name: Not reported
Schedule Sub Area Name: Not reported
Schedule Document Type: Not reported
Schedule Due Date: Not reported
Schedule Revised Date: Not reported

AH167
North
1/4-1/2
0.389 mi.
2053 ft.

EVERETT STERN PROPERTY
1033 44TH AVE
OAKLAND, CA 94601
Site 1 of 2 in cluster AH

LUST **S102429303**
Alameda County CS **N/A**
Cortese
HIST CORTESE
CERS

Relative:
Higher
Actual:
27 ft.

LUST:
Name: EVERETT STERN PROPERTY
Address: 1033 44TH
City,State,Zip: OAKLAND, CA 94601
Lead Agency: ALAMEDA COUNTY LOP
Case Type: LUST Cleanup Site
Geo Track: http://geotracker.waterboards.ca.gov/profile_report.asp?global_id=T0600100530
Global Id: T0600100530
Latitude: 37.8343135
Longitude: -122.2766909
Status: Completed - Case Closed
Status Date: 08/18/1993
Case Worker: Not reported
RB Case Number: 01-0577
Local Agency: Not reported
File Location: All Files are on GeoTracker or in the Local Agency Database
Local Case Number: RO0000927
Potential Media Affect: Soil
Potential Contaminants of Concern: Diesel
Site History: Not reported

LUST:
Global Id: T0600100530
Contact Type: Regional Board Caseworker
Contact Name: Regional Water Board
Organization Name: SAN FRANCISCO BAY RWQCB (REGION 2)
Address: 1515 CLAY ST SUITE 1400
City: OAKLAND
Email: Not reported
Phone Number: Not reported

Map ID
Direction
Distance
Elevation

MAP FINDINGS

Site

Database(s)

EDR ID Number
EPA ID Number

EVERETT STERN PROPERTY (Continued)

S102429303

LUST:

Global Id: T0600100530
Action Type: Other
Date: 05/09/1988
Action: Leak Reported

Global Id: T0600100530
Action Type: REMEDIATION
Date: 09/09/9999
Action: Excavation

LUST:

Global Id: T0600100530
Status: Open - Case Begin Date
Status Date: 05/09/1988

Global Id: T0600100530
Status: Completed - Case Closed
Status Date: 08/18/1993

LUST REG 2:

Region: 2
Facility Id: 01-0577
Facility Status: Case Closed
Case Number: 4402
How Discovered: Tank Closure
Leak Cause: Structure Failure
Leak Source: Tank
Date Leak Confirmed: Not reported
Oversight Program: LUST
Prelim. Site Assessment Workplan Submitted: Not reported
Preliminary Site Assessment Began: Not reported
Pollution Characterization Began: Not reported
Pollution Remediation Plan Submitted: Not reported
Date Remediation Action Underway: Not reported
Date Post Remedial Action Monitoring Began: Not reported

Alameda County CS:

Name: EVERETT STERN PROPERTY
Address: 1033 44TH AVE
City,State,Zip: OAKLAND, CA 94601
Status: Case Closed
Record Id: RO0000927
PE: 5602
Facility Status: Case Closed
Latitude: 37.770320298
Longitude: -122.21619726

CORTESE:

Name: EVERETT STERN PROPERTY
Address: 1033 44TH
City,State,Zip: OAKLAND, CA 94601
Region: CORTESE
Envirostor Id: Not reported

Map ID
Direction
Distance
Elevation

MAP FINDINGS

Site

Database(s)

EDR ID Number
EPA ID Number

EVERETT STERN PROPERTY (Continued)

S102429303

Global ID: T0600100530
Site/Facility Type: LUST CLEANUP SITE
Cleanup Status: COMPLETED - CASE CLOSED
Status Date: Not reported
Site Code: Not reported
Latitude: Not reported
Longitude: Not reported
Owner: Not reported
Enf Type: Not reported
Swat R: Not reported
Flag: active
Order No: Not reported
Waste Discharge System No: Not reported
Effective Date: Not reported
Region 2: Not reported
WID Id: Not reported
Solid Waste Id No: Not reported
Waste Management Uit Name: Not reported
File Name: Active Open

HIST CORTESE:

edr_fname: EVERETT STERN PROPERTY
edr_fadd1: 1033 44TH
City,State,Zip: OAKLAND, CA 94598
Region: CORTESE
Facility County Code: 1
Reg By: LTNKA
Reg Id: 01-0577

CERS:

Name: EVERETT STERN PROPERTY
Address: 1033 44TH
City,State,Zip: OAKLAND, CA 94601
Site ID: 212083
CERS ID: T0600100530
CERS Description: Leaking Underground Storage Tank Cleanup Site

Affiliation:

Affiliation Type Desc: Regional Board Caseworker
Entity Name: Regional Water Board - SAN FRANCISCO BAY RWQCB (REGION 2)
Entity Title: Not reported
Affiliation Address: 1515 CLAY ST SUITE 1400
Affiliation City: OAKLAND
Affiliation State: CA
Affiliation Country: Not reported
Affiliation Zip: Not reported
Affiliation Phone: Not reported

Map ID
Direction
Distance
Elevation

MAP FINDINGS

Site

Database(s)

EDR ID Number
EPA ID Number

AH168
North
1/4-1/2
0.389 mi.
2053 ft.

1033 44TH AVENUE
OAKLAND, CA 92626

Site 2 of 2 in cluster AH

Notify 65 S100226650
N/A

Relative:
Higher
Actual:
27 ft.

NOTIFY 65:
Name: Not reported
Address: 1033 44TH AVENUE
City,State,Zip: OAKLAND, CA 92626
Date Reported: Not reported
Staff Initials: Not reported
Board File Number: Not reported
Facility Type: Not reported
Discharge Date: Not reported
Issue Date: Not reported
Incident Description: Not reported
Global ID: Not reported
Status: Not reported

AI169
East
1/4-1/2
0.407 mi.
2149 ft.

L&M PLATING CO
920 54TH AVE
OAKLAND, CA 94601

Site 1 of 4 in cluster AI

SEMS-ARCHIVE 1015732710
RCRA-SQG CAD028797272

Relative:
Higher
Actual:
12 ft.

SEMS Archive:
Site ID: 0901277
EPA ID: CAD028797272
Name: L&M PLATING CO
Address: 920 54TH AVE
Address 2: Not reported
City,State,Zip: OAKLAND, CA 94601
Cong District: 09
FIPS Code: 06001
FF: N
NPL: Not on the NPL
Non NPL Status: NFRAP-Site does not qualify for the NPL based on existing information

SEMS Archive Detail:
Region: 09
Site ID: 0901277
EPA ID: CAD028797272
Site Name: L&M PLATING CO
NPL: N
FF: N
OU: 00
Action Code: VS
Action Name: ARCH SITE
SEQ: 1
Start Date: Not reported
Finish Date: 1982-09-01 04:00:00
Qual: Not reported
Current Action Lead: EPA Perf In-Hse

Region: 09
Site ID: 0901277
EPA ID: CAD028797272
Site Name: L&M PLATING CO
NPL: N

Map ID
 Direction
 Distance
 Elevation

MAP FINDINGS

Site

Database(s)

EDR ID Number
 EPA ID Number

L&M PLATING CO (Continued)

1015732710

FF: N
 OU: 00
 Action Code: DS
 Action Name: DISCVRY
 SEQ: 1
 Start Date: 1979-11-01 05:00:00
 Finish Date: 1979-11-01 05:00:00
 Qual: Not reported
 Current Action Lead: EPA Perf

Region: 09
 Site ID: 0901277
 EPA ID: CAD028797272
 Site Name: L&M PLATING CO
 NPL: N
 FF: N
 OU: 00
 Action Code: PA
 Action Name: PA
 SEQ: 1
 Start Date: Not reported
 Finish Date: 1982-09-01 04:00:00
 Qual: N
 Current Action Lead: EPA Perf

RCRA-SQG:

Date Form Received by Agency: 19960901
 Handler Name: L & M PLATING DOHS TOXICS
 Handler Address: 420 54TH AVE
 Handler City,State,Zip: OAKLAND, CA 94601
 EPA ID: CAD028797272
 Contact Name: Not reported
 Contact Address: Not reported
 Contact City,State,Zip: Not reported
 Contact Telephone: Not reported
 Contact Fax: Not reported
 Contact Email: Not reported
 Contact Title: Not reported
 EPA Region: 09
 Land Type: Not reported
 Federal Waste Generator Description: Small Quantity Generator
 Non-Notifier: Not reported
 Biennial Report Cycle: Not reported
 Accessibility: Not reported
 Active Site Indicator: Handler Activities
 State District Owner: CA
 State District: 2
 Mailing Address: 2151 BERKELEY WAY ANNEX T
 Mailing City,State,Zip: BERKELEY, CA 94704
 Owner Name: Not reported
 Owner Type: Not reported
 Operator Name: NOT REQUIRED
 Operator Type: Private
 Short-Term Generator Activity: No
 Importer Activity: No
 Mixed Waste Generator: No

Map ID
 Direction
 Distance
 Elevation

MAP FINDINGS

Site

Database(s)

EDR ID Number
 EPA ID Number

L&M PLATING CO (Continued)

1015732710

Transporter Activity:	No
Transfer Facility Activity:	No
Recycler Activity with Storage:	No
Small Quantity On-Site Burner Exemption:	No
Smelting Melting and Refining Furnace Exemption:	No
Underground Injection Control:	No
Off-Site Waste Receipt:	No
Universal Waste Indicator:	No
Universal Waste Destination Facility:	No
Federal Universal Waste:	No
Active Site Fed-Reg Treatment Storage and Disposal Facility:	Not reported
Active Site Converter Treatment storage and Disposal Facility:	Not reported
Active Site State-Reg Treatment Storage and Disposal Facility:	Not reported
Active Site State-Reg Handler:	---
Federal Facility Indicator:	Not reported
Hazardous Secondary Material Indicator:	NN
Sub-Part K Indicator:	Not reported
Commercial TSD Indicator:	No
Treatment Storage and Disposal Type:	Not reported
2018 GPRA Permit Baseline:	Not on the Baseline
2018 GPRA Renewals Baseline:	Not on the Baseline
Permit Renewals Workload Universe:	Not reported
Permit Workload Universe:	Not reported
Permit Progress Universe:	Not reported
Post-Closure Workload Universe:	Not reported
Closure Workload Universe:	Not reported
202 GPRA Corrective Action Baseline:	No
Corrective Action Workload Universe:	No
Subject to Corrective Action Universe:	No
Non-TSDFs Where RCRA CA has Been Imposed Universe:	No
TSDFs Potentially Subject to CA Under 3004 (u)/(v) Universe:	No
TSDFs Only Subject to CA under Discretionary Auth Universe:	No
Corrective Action Priority Ranking:	No NCAPS ranking
Environmental Control Indicator:	No
Institutional Control Indicator:	No
Human Exposure Controls Indicator:	N/A
Groundwater Controls Indicator:	N/A
Operating TSDF Universe:	Not reported
Full Enforcement Universe:	Not reported
Significant Non-Complier Universe:	No
Unaddressed Significant Non-Complier Universe:	No
Addressed Significant Non-Complier Universe:	No
Significant Non-Complier With a Compliance Schedule Universe:	No
Financial Assurance Required:	Not reported
Handler Date of Last Change:	20020627
Recognized Trader-Importer:	No
Recognized Trader-Exporter:	No
Importer of Spent Lead Acid Batteries:	No
Exporter of Spent Lead Acid Batteries:	No
Recycler Activity Without Storage:	Not reported
Manifest Broker:	Not reported
Sub-Part P Indicator:	No

Handler - Owner Operator:

Owner/Operator Indicator:

Owner/Operator Name:

Owner

VICTOR VASQUEZ

Map ID
Direction
Distance
Elevation

MAP FINDINGS

Site

Database(s)

EDR ID Number
EPA ID Number

L&M PLATING CO (Continued)

1015732710

Legal Status: Private
Date Became Current: Not reported
Date Ended Current: Not reported
Owner/Operator Address: NOT REQUIRED
Owner/Operator City,State,Zip: NOT REQUIRED, ME 99999
Owner/Operator Telephone: 415-555-1212
Owner/Operator Telephone Ext: Not reported
Owner/Operator Fax: Not reported
Owner/Operator Email: Not reported

Owner/Operator Indicator: Operator
Owner/Operator Name: NOT REQUIRED
Legal Status: Private
Date Became Current: Not reported
Date Ended Current: Not reported
Owner/Operator Address: NOT REQUIRED
Owner/Operator City,State,Zip: NOT REQUIRED, ME 99999
Owner/Operator Telephone: 415-555-1212
Owner/Operator Telephone Ext: Not reported
Owner/Operator Fax: Not reported
Owner/Operator Email: Not reported

Historic Generators:

Receive Date: 19960901
Handler Name: L & M PLATING DOHS TOXICS
Federal Waste Generator Description: Small Quantity Generator
State District Owner: CA
Large Quantity Handler of Universal Waste: No
Recognized Trader Importer: No
Recognized Trader Exporter: No
Spent Lead Acid Battery Importer: No
Spent Lead Acid Battery Exporter: No
Current Record: Yes
Non Storage Recycler Activity: Not reported
Electronic Manifest Broker: Not reported

Receive Date: 19861105
Handler Name: L & M PLATING DOHS TOXICS
Federal Waste Generator Description: Large Quantity Generator
State District Owner: CA
Large Quantity Handler of Universal Waste: No
Recognized Trader Importer: No
Recognized Trader Exporter: No
Spent Lead Acid Battery Importer: No
Spent Lead Acid Battery Exporter: No
Current Record: No
Non Storage Recycler Activity: Not reported
Electronic Manifest Broker: Not reported

List of NAICS Codes and Descriptions:

NAICS Codes: No NAICS Codes Found

Facility Has Received Notices of Violations:

Violations: No Violations Found

Map ID
 Direction
 Distance
 Elevation

MAP FINDINGS

Site

Database(s)

EDR ID Number
 EPA ID Number

L&M PLATING CO (Continued)

1015732710

Evaluation Action Summary:
 Evaluations:

No Evaluations Found

AI170
East
1/4-1/2
0.407 mi.
2149 ft.

L & M PLATING
920 54TH AVE
OAKLAND, CA 94607

CPS-SLIC S100808846
N/A

Site 2 of 4 in cluster AI

Relative:
Higher
Actual:
12 ft.

SLIC REG 2:
 Region: 2
 Facility ID: SLT2O153159
 Facility Status: Leak being confirmed
 Date Closed: Not reported
 Local Case #: Not reported
 How Discovered: Not reported
 Leak Cause: Not reported
 Leak Source: Not reported
 Date Confirmed: Not reported
 Date Prelim Site Assmnt Workplan Submitted: Not reported
 Date Preliminary Site Assessment Began: Not reported
 Date Pollution Characterization Began: Not reported
 Date Remediation Plan Submitted: Not reported
 Date Remedial Action Underway: Not reported
 Date Post Remedial Action Monitoring Began: Not reported

AI171
East
1/4-1/2
0.407 mi.
2149 ft.

L&M PLATING
920 54TH AVENUE
OAKLAND, CA 94608

CA BOND EXP. PLAN S100833373
N/A

Site 3 of 4 in cluster AI

Relative:
Higher
Actual:
12 ft.

CA BOND EXP. PLAN:
 Responsible Party: DETAILED SITE EXPENDITURE PLAN
 Project Revenue Source Company: Not reported
 Project Revenue Source Addr: Not reported
 Project Revenue Source City,St,Zip: Not reported
 Project Revenue Source Desc: The identified responsible parties include the former L&M Plating owner and the owner of 930 and 920 54th Avenue. Failure by the shop owners to comply with the DHS order has necessitated expenditure of Bond funds. The Department will take appropriate cost recovery actions.
 Site Description: L&M plated metals with zinc, chrome and nickel finish from 1977 until 1983 when an extensive fire occurred. Soil at the site and at 930 54th Avenue is contaminated with cyanide and heavy metals.
 Hazardous Waste Desc: High concentrations of cyanide, zinc, chromium, cadmium, nickel, lead, and antimony have been detected on ground surfaces and in the soil onsite and offsite.
 Threat To Public Health & Env: The site has been fenced and posted and former site residents have been evicted. Onsite soils show hazardous levels of cyanide and heavy metals. Unless the site is remediated, adjacent property owners may be affected by the contaminated soils.
 Site Activity Status: Interim remedial measures (IRMs) including fencing, posting, berming, sealing drums and profiling waste containers have been completed. The removal of drums and tanks of hazardous materials was conducted in August, 1987. A feasibility study for the contaminated soils has been completed. The ground water

Map ID
 Direction
 Distance
 Elevation

MAP FINDINGS

Site

Database(s)

EDR ID Number
 EPA ID Number

L&M PLATING (Continued)

S100833373

investigation and ground water feasibility study (FS) was initiated in September, 1988. Following completion of the FS, DHS will prepare a draft RAP for final remediation of the site.

AI172
East
1/4-1/2
0.407 mi.
2149 ft.

L&M PLATING
920/930 54TH AVENUE
OAKLAND, CA 94601
Site 4 of 4 in cluster AI

RESPONSE
ENVIROSTOR
HIST Cal-Sites
HIST CORTESE
CERS

S102008200
N/A

Relative:
Higher

Actual:
12 ft.

RESPONSE:

Name: L&M PLATING
 Address: 920/930 54TH AVENUE
 City,State,Zip: OAKLAND, CA 94601
 Facility ID: 01340109
 Site Type: State Response
 Site Type Detail: State Response or NPL
 Acres: 0.5
 National Priorities List: NO
 Cleanup Oversight Agencies: SMBRP
 Lead Agency Description: DTSC - Site Cleanup Program
 Project Manager: Not reported
 Supervisor: Barbara Cook
 Division Branch: Cleanup Berkeley
 Site Code: 200056
 Site Mgmt. Req.: NONE SPECIFIED
 Assembly: 18
 Senate: 09
 Special Program Status: Not reported
 Status: Certified
 Status Date: 11/01/1989
 Restricted Use: NO
 Funding: Responsible Party
 Latitude: 37.76467
 Longitude: -122.2086
 APN: NONE SPECIFIED
 Past Use: METAL PLATING - CHROME, METAL PLATING - OTHER
 Potential COC : Lead Chromium VI Cyanide (free Nickel
 Confirmed COC: NONE SPECIFIED
 Potential Description: SOIL
 Alias Name: CAD028797272
 Alias Type: EPA Identification Number
 Alias Name: 110002640973
 Alias Type: EPA (FRS #)
 Alias Name: 110033607425
 Alias Type: EPA (FRS #)
 Alias Name: CAX000227942
 Alias Type: HWTS Identification Code
 Alias Name: P22069
 Alias Type: PCode
 Alias Name: 200056
 Alias Type: Project Code (Site Code)
 Alias Name: 01340109
 Alias Type: Envirostor ID Number

Completed Info:

Completed Area Name: PROJECT WIDE
 Completed Sub Area Name: Not reported

Map ID
Direction
Distance
Elevation

MAP FINDINGS

Site

Database(s)

EDR ID Number
EPA ID Number

L&M PLATING (Continued)

S102008200

Completed Document Type: Removal Action Completion Report
Completed Date: 03/31/1989
Comments: Completed RA. Approximately 755 cubic yards of contaminated soils, concrete and building debris were removed and disposed at a Class I landfill. Approximately 350 cubic yards of clean soil was imported to restore the excavated area. Several abandoned trailers which were on the site were decontaminated and removed.

Completed Area Name: PROJECT WIDE
Completed Sub Area Name: Not reported
Completed Document Type: Remedial Investigation / Feasibility Study
Completed Date: 03/31/1988
Comments: Not reported

Completed Area Name: PROJECT WIDE
Completed Sub Area Name: Not reported
Completed Document Type: Removal Action Completion Report
Completed Date: 08/31/1987
Comments: Completed RA. Drums and tanks were removed.

Completed Area Name: PROJECT WIDE
Completed Sub Area Name: Not reported
Completed Document Type: Removal Action Completion Report
Completed Date: 01/31/1987
Comments: Completed RA. Fence & Post, Berm.

Completed Area Name: PROJECT WIDE
Completed Sub Area Name: Not reported
Completed Document Type: Public Participation Plan / Community Relations Plan
Completed Date: 11/30/1986
Comments: Not reported

Completed Area Name: PROJECT WIDE
Completed Sub Area Name: Not reported
Completed Document Type: Preliminary Endangerment Assessment Report
Completed Date: 08/01/1986
Comments: .

Completed Area Name: PROJECT WIDE
Completed Sub Area Name: Not reported
Completed Document Type: Risk Assessment Report
Completed Date: 06/10/1988
Comments: Report submitted

Completed Area Name: PROJECT WIDE
Completed Sub Area Name: Not reported
Completed Document Type: Fence & Post Order
Completed Date: 03/25/1986
Comments: Not reported

Completed Area Name: PROJECT WIDE
Completed Sub Area Name: Not reported
Completed Document Type: Lien Satisfaction
Completed Date: 01/26/2000
Comments: Not reported

Completed Area Name: PROJECT WIDE

Map ID
Direction
Distance
Elevation

MAP FINDINGS

Site

Database(s)

EDR ID Number
EPA ID Number

L&M PLATING (Continued)

S102008200

Completed Sub Area Name: Not reported
Completed Document Type: * Cost Recovery Settlements/Decrees
Completed Date: 08/07/1991
Comments: Not reported

Completed Area Name: PROJECT WIDE
Completed Sub Area Name: Not reported
Completed Document Type: CEQA - Initial Study/ Neg. Declaration
Completed Date: 11/30/1989
Comments: Not reported

Completed Area Name: PROJECT WIDE
Completed Sub Area Name: Not reported
Completed Document Type: Certification
Completed Date: 11/30/1989
Comments: Certified Site.

Completed Area Name: PROJECT WIDE
Completed Sub Area Name: Not reported
Completed Document Type: Final Determination of Non-Compliance
Completed Date: 06/02/1986
Comments: Not reported

Completed Area Name: PROJECT WIDE
Completed Sub Area Name: Not reported
Completed Document Type: Unilateral Order (I/SE, RAO, CAO, EPA AO)
Completed Date: 04/30/1986
Comments: Not reported

Future Area Name: Not reported
Future Sub Area Name: Not reported
Future Document Type: Not reported
Future Due Date: Not reported
Schedule Area Name: Not reported
Schedule Sub Area Name: Not reported
Schedule Document Type: Not reported
Schedule Due Date: Not reported
Schedule Revised Date: Not reported

ENVIROSTOR:

Name: L&M PLATING
Address: 920/930 54TH AVENUE
City,State,Zip: OAKLAND, CA 94601
Facility ID: 01340109
Status: Certified
Status Date: 11/01/1989
Site Code: 200056
Site Type: State Response
Site Type Detailed: State Response or NPL
Acres: 0.5
NPL: NO
Regulatory Agencies: SMBRP
Lead Agency: SMBRP
Program Manager: Not reported
Supervisor: Barbara Cook
Division Branch: Cleanup Berkeley
Assembly: 18

Map ID
Direction
Distance
Elevation

MAP FINDINGS

Site

Database(s)

EDR ID Number
EPA ID Number

L&M PLATING (Continued)

S102008200

Senate: 09
Special Program: Not reported
Restricted Use: NO
Site Mgmt Req: NONE SPECIFIED
Funding: Responsible Party
Latitude: 37.76467
Longitude: -122.2086
APN: NONE SPECIFIED
Past Use: METAL PLATING - CHROME, METAL PLATING - OTHER
Potential COC: Lead Chromium VI Cyanide (free Nickel)
Confirmed COC: NONE SPECIFIED
Potential Description: SOIL
Alias Name: CAD028797272
Alias Type: EPA Identification Number
Alias Name: 110002640973
Alias Type: EPA (FRS #)
Alias Name: 110033607425
Alias Type: EPA (FRS #)
Alias Name: CAX000227942
Alias Type: HWTS Identification Code
Alias Name: P22069
Alias Type: PCode
Alias Name: 200056
Alias Type: Project Code (Site Code)
Alias Name: 01340109
Alias Type: Envirostor ID Number

Completed Info:

Completed Area Name: PROJECT WIDE
Completed Sub Area Name: Not reported
Completed Document Type: Removal Action Completion Report
Completed Date: 03/31/1989
Comments: Completed RA. Approximately 755 cubic yards of contaminated soils, concrete and building debris were removed and disposed at a Class I landfill. Approximately 350 cubic yards of clean soil was imported to restore the excavated area. Several abandoned trailers which were on the site were decontaminated and removed.

Completed Area Name: PROJECT WIDE
Completed Sub Area Name: Not reported
Completed Document Type: Remedial Investigation / Feasibility Study
Completed Date: 03/31/1988
Comments: Not reported

Completed Area Name: PROJECT WIDE
Completed Sub Area Name: Not reported
Completed Document Type: Removal Action Completion Report
Completed Date: 08/31/1987
Comments: Completed RA. Drums and tanks were removed.

Completed Area Name: PROJECT WIDE
Completed Sub Area Name: Not reported
Completed Document Type: Removal Action Completion Report
Completed Date: 01/31/1987
Comments: Completed RA. Fence & Post, Berm.

Completed Area Name: PROJECT WIDE
Completed Sub Area Name: Not reported

Map ID
Direction
Distance
Elevation

MAP FINDINGS

Site

Database(s)

EDR ID Number
EPA ID Number

L&M PLATING (Continued)

S102008200

Completed Document Type: Public Participation Plan / Community Relations Plan
Completed Date: 11/30/1986
Comments: Not reported

Completed Area Name: PROJECT WIDE
Completed Sub Area Name: Not reported
Completed Document Type: Preliminary Endangerment Assessment Report
Completed Date: 08/01/1986
Comments: .

Completed Area Name: PROJECT WIDE
Completed Sub Area Name: Not reported
Completed Document Type: Risk Assessment Report
Completed Date: 06/10/1988
Comments: Report submitted

Completed Area Name: PROJECT WIDE
Completed Sub Area Name: Not reported
Completed Document Type: Fence & Post Order
Completed Date: 03/25/1986
Comments: Not reported

Completed Area Name: PROJECT WIDE
Completed Sub Area Name: Not reported
Completed Document Type: Lien Satisfaction
Completed Date: 01/26/2000
Comments: Not reported

Completed Area Name: PROJECT WIDE
Completed Sub Area Name: Not reported
Completed Document Type: * Cost Recovery Settlements/Decrees
Completed Date: 08/07/1991
Comments: Not reported

Completed Area Name: PROJECT WIDE
Completed Sub Area Name: Not reported
Completed Document Type: CEQA - Initial Study/ Neg. Declaration
Completed Date: 11/30/1989
Comments: Not reported

Completed Area Name: PROJECT WIDE
Completed Sub Area Name: Not reported
Completed Document Type: Certification
Completed Date: 11/30/1989
Comments: Certified Site.

Completed Area Name: PROJECT WIDE
Completed Sub Area Name: Not reported
Completed Document Type: Final Determination of Non-Compliance
Completed Date: 06/02/1986
Comments: Not reported

Completed Area Name: PROJECT WIDE
Completed Sub Area Name: Not reported
Completed Document Type: Unilateral Order (I/SE, RAO, CAO, EPA AO)
Completed Date: 04/30/1986
Comments: Not reported

Map ID
Direction
Distance
Elevation

MAP FINDINGS

Site

Database(s)

EDR ID Number
EPA ID Number

L&M PLATING (Continued)

S102008200

Future Area Name: Not reported
Future Sub Area Name: Not reported
Future Document Type: Not reported
Future Due Date: Not reported
Schedule Area Name: Not reported
Schedule Sub Area Name: Not reported
Schedule Document Type: Not reported
Schedule Due Date: Not reported
Schedule Revised Date: Not reported

Calsite:

Name: L&M PLATING
Address: 920/930 54TH AVENUE
City: OAKLAND
Region: BERKELEY
Facility ID: 01340109
Facility Type: RP
Type: RESPONSIBLE PARTY
Branch: NC
Branch Name: NORTH COAST
File Name: Not reported
State Senate District: 11011989
Status: CERTIFIED AS HAVING BEEN REMEDIED SATISFACTORILY UNDER DTSC OVERSIGHT
Status Name: CERTIFIED
Lead Agency: DEPT OF TOXIC SUBSTANCES CONTROL
NPL: Not Listed
SIC Code: 34
SIC Name: MANU - FABRICATED METAL PRODUCTS
Access: Not reported
Cortese: Not reported
Hazardous Ranking Score: Not reported
Date Site Hazard Ranked: Not reported
Groundwater Contamination: Unknown
Staff Member Responsible for Site: Not reported
Supervisor Responsible for Site: Not reported
Region Water Control Board: SF
Region Water Control Board Name: SAN FRANCISCO BAY
Lat/Long Direction: Not reported
Lat/Long (dms): 0 0 0 / 0 0 0
Lat/long Method: Not reported
Lat/Long Description: Not reported
State Assembly District Code: 16
State Senate District Code: 09
Facility ID: 01340109
Activity: ORDER
Activity Name: I/SE, IORSE, FFA, FFSRA, VCA, EA
AWP Code: 1-ISE
Proposed Budget: 0
AWP Completion Date: Not reported
Revised Due Date: Not reported
Comments Date: 04301986
Est Person-Yrs to complete: 0
Estimated Size: Not reported
Request to Delete Activity: Not reported
Activity Status: CERT
Definition of Status: CERTIFIED
Liquids Removed (Gals): 0

Map ID
Direction
Distance
Elevation

MAP FINDINGS

Site

Database(s)

EDR ID Number
EPA ID Number

L&M PLATING (Continued)

S102008200

Liquids Treated (Gals):	0
Action Included Capping:	Not reported
Well Decommissioned:	Not reported
Action Included Fencing:	Not reported
Removal Action Certification:	Not reported
Activity Comments:	Not reported
For Commercial Reuse:	0
For Industrial Reuse:	0
For Residential Reuse:	0
Unknown Type:	0
Facility ID:	01340109
Activity:	FDNC
Activity Name:	FINAL DETERMINATION OF NON-COMPLIANCE
AWP Code:	Not reported
Proposed Budget:	0
AWP Completion Date:	Not reported
Revised Due Date:	Not reported
Comments Date:	06301986
Est Person-Yrs to complete:	0
Estimated Size:	Not reported
Request to Delete Activity:	Not reported
Activity Status:	CERT
Definition of Status:	CERTIFIED
Liquids Removed (Gals):	0
Liquids Treated (Gals):	0
Action Included Capping:	Not reported
Well Decommissioned:	Not reported
Action Included Fencing:	Not reported
Removal Action Certification:	Not reported
Activity Comments:	Not reported
For Commercial Reuse:	0
For Industrial Reuse:	0
For Residential Reuse:	0
Unknown Type:	0
Facility ID:	01340109
Activity:	PPP
Activity Name:	PUBLIC PARTICIPATION PLAN
AWP Code:	1
Proposed Budget:	0
AWP Completion Date:	Not reported
Revised Due Date:	Not reported
Comments Date:	11301986
Est Person-Yrs to complete:	0
Estimated Size:	Not reported
Request to Delete Activity:	Not reported
Activity Status:	CERT
Definition of Status:	CERTIFIED
Liquids Removed (Gals):	0
Liquids Treated (Gals):	0
Action Included Capping:	Not reported
Well Decommissioned:	Not reported
Action Included Fencing:	Not reported
Removal Action Certification:	Not reported
Activity Comments:	Not reported
For Commercial Reuse:	0
For Industrial Reuse:	0
For Residential Reuse:	0

Map ID
Direction
Distance
Elevation

MAP FINDINGS

Site

Database(s)

EDR ID Number
EPA ID Number

L&M PLATING (Continued)

S102008200

Unknown Type:	0
Facility ID:	01340109
Activity:	RA
Activity Name:	REMOVAL ACTION
AWP Code:	BERM
Proposed Budget:	0
AWP Completion Date:	Not reported
Revised Due Date:	Not reported
Comments Date:	01311987
Est Person-Yrs to complete:	0
Estimated Size:	Not reported
Request to Delete Activity:	Not reported
Activity Status:	CERT
Definition of Status:	CERTIFIED
Liquids Removed (Gals):	0
Liquids Treated (Gals):	0
Action Included Capping:	Not reported
Well Decommissioned:	Not reported
Action Included Fencing:	Not reported
Removal Action Certification:	Not reported
Activity Comments:	Not reported
For Commercial Reuse:	0
For Industrial Reuse:	0
For Residential Reuse:	0
Unknown Type:	0
Facility ID:	01340109
Activity:	RA
Activity Name:	REMOVAL ACTION
AWP Code:	DM&TK
Proposed Budget:	0
AWP Completion Date:	Not reported
Revised Due Date:	Not reported
Comments Date:	08311987
Est Person-Yrs to complete:	0
Estimated Size:	Not reported
Request to Delete Activity:	Not reported
Activity Status:	CERT
Definition of Status:	CERTIFIED
Liquids Removed (Gals):	0
Liquids Treated (Gals):	0
Action Included Capping:	Not reported
Well Decommissioned:	Not reported
Action Included Fencing:	Not reported
Removal Action Certification:	Not reported
Activity Comments:	Not reported
For Commercial Reuse:	0
For Industrial Reuse:	0
For Residential Reuse:	0
Unknown Type:	0
Facility ID:	01340109
Activity:	RIFS
Activity Name:	REMEDIATION INVESTIGATION / FEASIBILITY STUDY
AWP Code:	1
Proposed Budget:	0
AWP Completion Date:	Not reported
Revised Due Date:	Not reported
Comments Date:	03311988

Map ID
Direction
Distance
Elevation

MAP FINDINGS

Site

Database(s)

EDR ID Number
EPA ID Number

L&M PLATING (Continued)

S102008200

Est Person-Yrs to complete:	0
Estimated Size:	Not reported
Request to Delete Activity:	Not reported
Activity Status:	CERT
Definition of Status:	CERTIFIED
Liquids Removed (Gals):	0
Liquids Treated (Gals):	0
Action Included Capping:	Not reported
Well Decommissioned:	Not reported
Action Included Fencing:	Not reported
Removal Action Certification:	Not reported
Activity Comments:	Not reported
For Commercial Reuse:	0
For Industrial Reuse:	0
For Residential Reuse:	0
Unknown Type:	0
Facility ID:	01340109
Activity:	RA
Activity Name:	REMOVAL ACTION
AWP Code:	SOILS
Proposed Budget:	0
AWP Completion Date:	Not reported
Revised Due Date:	Not reported
Comments Date:	03311989
Est Person-Yrs to complete:	0
Estimated Size:	Not reported
Request to Delete Activity:	Not reported
Activity Status:	CERT
Definition of Status:	CERTIFIED
Liquids Removed (Gals):	0
Liquids Treated (Gals):	0
Action Included Capping:	Not reported
Well Decommissioned:	Not reported
Action Included Fencing:	Not reported
Removal Action Certification:	Not reported
Activity Comments:	Not reported
For Commercial Reuse:	0
For Industrial Reuse:	0
For Residential Reuse:	0
Unknown Type:	0
Facility ID:	01340109
Activity:	CERT
Activity Name:	CERTIFICATION
AWP Code:	Not reported
Proposed Budget:	0
AWP Completion Date:	Not reported
Revised Due Date:	Not reported
Comments Date:	11301989
Est Person-Yrs to complete:	0
Estimated Size:	Not reported
Request to Delete Activity:	Not reported
Activity Status:	CERT
Definition of Status:	CERTIFIED
Liquids Removed (Gals):	0
Liquids Treated (Gals):	0
Action Included Capping:	Not reported
Well Decommissioned:	Not reported

Map ID
Direction
Distance
Elevation

MAP FINDINGS

Site

Database(s)

EDR ID Number
EPA ID Number

L&M PLATING (Continued)

S102008200

Action Included Fencing: Not reported
Removal Action Certification: Not reported
Activity Comments: Not reported
For Commercial Reuse: 0
For Industrial Reuse: 0
For Residential Reuse: 0.50000
Unknown Type: 0
Facility ID: 01340109
Activity: RAP
Activity Name: REMEDIAL ACTION PLAN / RECORD OF DECISION
AWP Code: 1
Proposed Budget: 0
AWP Completion Date: Not reported
Revised Due Date: Not reported
Comments Date: 11301989
Est Person-Yrs to complete: 0
Estimated Size: Not reported
Request to Delete Activity: Not reported
Activity Status: CERT
Definition of Status: CERTIFIED
Liquids Removed (Gals): 0
Liquids Treated (Gals): 0
Action Included Capping: Not reported
Well Decommissioned: Not reported
Action Included Fencing: Not reported
Removal Action Certification: Not reported
Activity Comments: Not reported
For Commercial Reuse: 0
For Industrial Reuse: 0
For Residential Reuse: 0
Unknown Type: 0
Facility ID: 01340109
Activity: COST
Activity Name: COST RECOVERY
AWP Code: FILED
Proposed Budget: 0
AWP Completion Date: Not reported
Revised Due Date: Not reported
Comments Date: 09031991
Est Person-Yrs to complete: 0
Estimated Size: Not reported
Request to Delete Activity: Not reported
Activity Status: CERT
Definition of Status: CERTIFIED
Liquids Removed (Gals): 0
Liquids Treated (Gals): 0
Action Included Capping: Not reported
Well Decommissioned: Not reported
Action Included Fencing: Not reported
Removal Action Certification: Not reported
Activity Comments: Not reported
For Commercial Reuse: 0
For Industrial Reuse: 0
For Residential Reuse: 0
Unknown Type: 0
Alternate Address: 920/930 54TH AVENUE
Alternate City,St,Zip: OAKLAND, CA 94601

Map ID
Direction
Distance
Elevation

MAP FINDINGS

Site

Database(s)

EDR ID Number
EPA ID Number

L&M PLATING (Continued)

S102008200

Background Info: This Site was a plating facility from 1977 to 1983. The facility plated metals with zinc, chrome, and nickel finish. In 1983 the facility was demolished due to fire. The underlying soil was contaminated with cyanide and metals. DTSC used state monies to remove debris, tanks, drums and contaminated soil.

Comments Date: 01311987
Comments: Completed RA. Fence & Post, Berm.

Comments Date: 03311989
Comments: Completed RA. Approximately 755 cubic yards of contaminated
Comments Date: 03311989
Comments: soils, concrete and building debris were removed and disposed at
Comments Date: 03311989
Comments: a Class I landfill. Approximately 350 cubic yards of clean
Comments Date: 03311989
Comments: soil was imported to restore the excavated area. Several
Comments Date: 03311989
Comments: abandoned trailers which were on the site were decontaminated
Comments Date: 03311989
Comments: and removed.

Comments Date: 05311986
Comments: This is the date the site was first listed pursuant to
Comments Date: 05311986
Comments: section 25356.

Comments Date: 06061989
Comments: Records Search: Site listed in 1989 Bond Expenditure Plan.

Comments Date: 08191991
Comments: Records Search: L&M plated metals with zinc, chrome, and nickel
Comments Date: 08191991
Comments: finish from 1977 until 1983 when an extensive fire occurred and
Comments Date: 08191991
Comments: destroyed the majority of the plating operations. Soils
Comments Date: 08191991
Comments: contained cyanide and heavy metals.

Comments Date: 08311987
Comments: Completed RA. Drums and tanks were removed.

Comments Date: 09031991
Comments: Filed Cost Recovery Case. The total costs to DTSC were
Comments Date: 09031991
Comments: \$976,000. The RP is in a dire financial situation and close to
Comments Date: 09031991
Comments: bankruptcy. The case was settled for \$240,000 to be paid over
Comments Date: 09031991
Comments: eight years. The settlement also includes stipulated penalties
Comments Date: 09031991
Comments: of about \$80,000 if the RP files for bankruptcy.

Comments Date: 11301989
Comments: Certified Site.

ID Name: CALSTARS CODE
ID Value: 200056
ID Name: HWIS IDENTIFICATION CODE
ID Value: CAX000227942
ID Name: BEP DATABASE PCODE
ID Value: P22069
ID Name: EPA IDENTIFICATION NUMBER
ID Value: CAD028797272
Alternate Name: L&M PLATING
Alternate Name: Not reported

Map ID
Direction
Distance
Elevation

MAP FINDINGS

Site

Database(s)

EDR ID Number
EPA ID Number

L&M PLATING (Continued)

S102008200

Special Programs Code: Not reported
Special Programs Name: Not reported

HIST CORTESE:

edr_fname: L&M PLATING
edr_fadd1: 920/930 54TH AVE
City,State,Zip: OAKLAND, CA 94601
Region: CORTESE
Facility County Code: 1
Reg By: CALSI
Reg Id: 01340109

CERS:

Name: L&M PLATING
Address: 920/930 54TH AVENUE
City,State,Zip: OAKLAND, CA 94601
Site ID: 339098
CERS ID: 01340109
CERS Description: State Response

Affiliation:

Affiliation Type Desc: Supervisor
Entity Name: BARBARA COOK
Entity Title: Not reported
Affiliation Address: Not reported
Affiliation City: Not reported
Affiliation State: Not reported
Affiliation Country: Not reported
Affiliation Zip: Not reported
Affiliation Phone: Not reported

173
NNE
1/4-1/2
0.417 mi.
2201 ft.

FREMONT HIGH SCHOOL NO. 2
1201 46TH AVENUE
OAKLAND, CA 94601

ENVIROSTOR S107027237
SCH N/A

Relative:
Higher
Actual:
28 ft.

ENVIROSTOR:

Name: FREMONT HIGH SCHOOL NO. 2
Address: 1201 46TH AVENUE
City,State,Zip: OAKLAND, CA 94601
Facility ID: 10880004
Status: Inactive - Needs Evaluation
Status Date: 06/17/2005
Site Code: 204100
Site Type: School Investigation
Site Type Detailed: School
Acres: 37
NPL: NO
Regulatory Agencies: SMBRP
Lead Agency: SMBRP
Program Manager: Not reported
Supervisor: Javier Hinojosa
Division Branch: Northern California Schools & Santa Susana
Assembly: 18
Senate: 09

Map ID
Direction
Distance
Elevation

MAP FINDINGS

Site

Database(s)

EDR ID Number
EPA ID Number

FREMONT HIGH SCHOOL NO. 2 (Continued)

S107027237

Special Program: Not reported
Restricted Use: NO
Site Mgmt Req: NONE SPECIFIED
Funding: School District
Latitude: 37.77057
Longitude: -122.2133
APN: NONE SPECIFIED
Past Use: RESIDENTIAL AREA
Potential COC: NONE SPECIFIED
Confirmed COC: NONE SPECIFIED
Potential Description: NONE SPECIFIED
Alias Name: OAKLAND USD-FREMONT HIGH SCHOOL NO. 2
Alias Type: Alternate Name
Alias Name: 204100
Alias Type: Project Code (Site Code)
Alias Name: 10880004
Alias Type: Envirostor ID Number

Completed Info:

Completed Area Name: PROJECT WIDE
Completed Sub Area Name: Not reported
Completed Document Type: Cost Recovery Closeout Memo
Completed Date: 06/17/2005
Comments: Not reported

Future Area Name: Not reported
Future Sub Area Name: Not reported
Future Document Type: Not reported
Future Due Date: Not reported
Schedule Area Name: Not reported
Schedule Sub Area Name: Not reported
Schedule Document Type: Not reported
Schedule Due Date: Not reported
Schedule Revised Date: Not reported

SCH:

Name: FREMONT HIGH SCHOOL NO. 2
Address: 1201 46TH AVENUE
City,State,Zip: OAKLAND, CA 94601
Facility ID: 10880004
Site Type: School Investigation
Site Type Detail: School
Site Mgmt. Req.: NONE SPECIFIED
Acres: 37
National Priorities List: NO
Cleanup Oversight Agencies: SMBRP
Lead Agency: SMBRP
Lead Agency Description: DTSC - Site Cleanup Program
Project Manager: Not reported
Supervisor: Javier Hinojosa
Division Branch: Northern California Schools & Santa Susana
Site Code: 204100
Assembly: 18
Senate: 09
Special Program Status: Not reported
Status: Inactive - Needs Evaluation

Map ID
Direction
Distance
Elevation

MAP FINDINGS

Site

Database(s)

EDR ID Number
EPA ID Number

FREMONT HIGH SCHOOL NO. 2 (Continued)

S107027237

Status Date: 06/17/2005
Restricted Use: NO
Funding: School District
Latitude: 37.77057
Longitude: -122.2133
APN: NONE SPECIFIED
Past Use: RESIDENTIAL AREA
Potential COC: NONE SPECIFIED
Confirmed COC: NONE SPECIFIED
Potential Description: NONE SPECIFIED
Alias Name: OAKLAND USD-FREMONT HIGH SCHOOL NO. 2
Alias Type: Alternate Name
Alias Name: 204100
Alias Type: Project Code (Site Code)
Alias Name: 10880004
Alias Type: Envirostor ID Number

Completed Info:

Completed Area Name: PROJECT WIDE
Completed Sub Area Name: Not reported
Completed Document Type: Cost Recovery Closeout Memo
Completed Date: 06/17/2005
Comments: Not reported

Future Area Name: Not reported
Future Sub Area Name: Not reported
Future Document Type: Not reported
Future Due Date: Not reported
Schedule Area Name: Not reported
Schedule Sub Area Name: Not reported
Schedule Document Type: Not reported
Schedule Due Date: Not reported
Schedule Revised Date: Not reported

AJ174
NE
1/4-1/2
0.417 mi.
2204 ft.

MEPACO
1226 49TH AVE
OAKLAND, CA 94601
Site 1 of 2 in cluster AJ

LUST S101624288
SWEEPS UST N/A
CA FID UST
Cortese
HIST CORTESE
CERS

Relative:
Higher

Actual:
22 ft.

LUST:

Name: MEPACO
Address: 1226 49TH AVE
City,State,Zip: OAKLAND, CA 94601
Lead Agency: SAN FRANCISCO BAY RWQCB (REGION 2)
Case Type: LUST Cleanup Site
Geo Track: http://geotracker.waterboards.ca.gov/profile_report.asp?global_id=T0600100886
Global Id: T0600100886
Latitude: 37.7685699
Longitude: -122.210467
Status: Completed - Case Closed
Status Date: 09/30/1991
Case Worker: UUU
RB Case Number: 01-0962
Local Agency: Not reported
File Location: Not reported
Local Case Number: 01-0962

Map ID
Direction
Distance
Elevation

MAP FINDINGS

Site

Database(s)

EDR ID Number
EPA ID Number

MEPACO (Continued)

S101624288

Potential Media Affect: Soil
Potential Contaminants of Concern: Gasoline
Site History: Not reported

LUST:

Global Id: T0600100886
Contact Type: Regional Board Caseworker
Contact Name: Regional Water Board
Organization Name: SAN FRANCISCO BAY RWQCB (REGION 2)
Address: 1515 CLAY ST SUITE 1400
City: OAKLAND
Email: Not reported
Phone Number: Not reported

LUST:

Global Id: T0600100886
Action Type: Other
Date: 03/21/1992
Action: Leak Reported

Global Id: T0600100886
Action Type: Other
Date: 03/21/1992
Action: Leak Stopped

Global Id: T0600100886
Action Type: Other
Date: 03/21/1992
Action: Leak Discovery

LUST:

Global Id: T0600100886
Status: Completed - Case Closed
Status Date: 09/30/1991

Global Id: T0600100886
Status: Open - Case Begin Date
Status Date: 09/30/1991

LUST REG 2:

Region: 2
Facility Id: 01-0962
Facility Status: Case Closed
Case Number: 01-0962
How Discovered: Tank Closure
Leak Cause: Structure Failure
Leak Source: Tank
Date Leak Confirmed: Not reported
Oversight Program: LUST
Prelim. Site Assessment Workplan Submitted: Not reported
Preliminary Site Assessment Began: Not reported
Pollution Characterization Began: Not reported
Pollution Remediation Plan Submitted: Not reported
Date Remediation Action Underway: Not reported
Date Post Remedial Action Monitoring Began: Not reported

Map ID
Direction
Distance
Elevation

MAP FINDINGS

Site

Database(s)

EDR ID Number
EPA ID Number

MEPACO (Continued)

S101624288

SWEEPS UST:

Name: MEPACO, INC.
Address: 1226 49TH AVE
City: OAKLAND
Status: Not reported
Comp Number: 68655
Number: Not reported
Board Of Equalization: 44-000775
Referral Date: Not reported
Action Date: Not reported
Created Date: Not reported
Owner Tank Id: Not reported
SWRCB Tank Id: 01-000-068655-000001
Tank Status: Not reported
Capacity: 550
Active Date: Not reported
Tank Use: M.V. FUEL
STG: PRODUCT
Content: REG UNLEADED
Number Of Tanks: 1

CA FID UST:

Facility ID: 01001084
Regulated By: UTKNI
Regulated ID: 00068655
Cortese Code: Not reported
SIC Code: Not reported
Facility Phone: 4155321655
Mail To: Not reported
Mailing Address: 1226 049TH AVE
Mailing Address 2: Not reported
Mailing City,St,Zip: OAKLAND 94601
Contact: Not reported
Contact Phone: Not reported
DUNS Number: Not reported
NPDES Number: Not reported
EPA ID: Not reported
Comments: Not reported
Status: Inactive

CORTESE:

Name: MEPACO
Address: 1226 49TH AVE
City,State,Zip: OAKLAND, CA 94601
Region: CORTESE
Envirostor Id: Not reported
Global ID: T0600100886
Site/Facility Type: LUST CLEANUP SITE
Cleanup Status: COMPLETED - CASE CLOSED
Status Date: Not reported
Site Code: Not reported
Latitude: Not reported
Longitude: Not reported
Owner: Not reported
Enf Type: Not reported
Swat R: Not reported

Map ID
Direction
Distance
Elevation

MAP FINDINGS

Site

Database(s)

EDR ID Number
EPA ID Number

MEPACO (Continued)

S101624288

Flag: active
Order No: Not reported
Waste Discharge System No: Not reported
Effective Date: Not reported
Region 2: Not reported
WID Id: Not reported
Solid Waste Id No: Not reported
Waste Management Uit Name: Not reported
File Name: Active Open

HIST CORTESE:

edr_fname: MEPACO
edr_fadd1: 1226 49TH
City,State,Zip: OAKLAND, CA 94601
Region: CORTESE
Facility County Code: 1
Reg By: LTNKA
Reg Id: 01-0962

CERS:

Name: MEPACO
Address: 1226 49TH AVE
City,State,Zip: OAKLAND, CA 94601
Site ID: 242751
CERS ID: T0600100886
CERS Description: Leaking Underground Storage Tank Cleanup Site

Affiliation:

Affiliation Type Desc: Regional Board Caseworker
Entity Name: Regional Water Board - SAN FRANCISCO BAY RWQCB (REGION 2)
Entity Title: Not reported
Affiliation Address: 1515 CLAY ST SUITE 1400
Affiliation City: OAKLAND
Affiliation State: CA
Affiliation Country: Not reported
Affiliation Zip: Not reported
Affiliation Phone: Not reported

AK175
North
1/4-1/2
0.420 mi.
2216 ft.

DY ASSOCIATES PROPERTY
1019 HIGH STREET
OAKLAND, CA 94601

LUST S125952818
Cortese N/A

Site 1 of 2 in cluster AK

Relative:
Higher
Actual:
27 ft.

LUST:

Name: DY ASSOCIATES PROPERTY
Address: 1019 HIGH STREET
City,State,Zip: OAKLAND, CA 94601
Lead Agency: ALAMEDA COUNTY LOP
Case Type: LUST Cleanup Site
Geo Track: http://geotracker.waterboards.ca.gov/profile_report.asp?global_id=T10000013882
Global Id: T10000013882
Latitude: 37.77128
Longitude: -122.21697
Status: Open - Site Assessment
Status Date: 12/23/2019

Map ID
Direction
Distance
Elevation

MAP FINDINGS

Site

Database(s)

EDR ID Number
EPA ID Number

DY ASSOCIATES PROPERTY (Continued)

S125952818

Case Worker: TF
RB Case Number: Not reported
Local Agency: ALAMEDA COUNTY LOP
File Location: Not reported
Local Case Number: RO0003408
Potential Media Affect: Not reported
Potential Contaminants of Concern: Not reported
Site History: Not reported

LUST:

Global Id: T10000013882
Contact Type: Local Agency Caseworker
Contact Name: TAMAMI FRENCH
Organization Name: ALAMEDA COUNTY LOP
Address: 1131 Harbor Bay Pkwy
City: ALAMEDA
Email: tamami.french@acgov.org
Phone Number: 5106391370

LUST:

Global Id: T10000013882
Action Type: ENFORCEMENT
Date: 03/12/2021
Action: Email Correspondence - #20210312

Global Id: T10000013882
Action Type: RESPONSE
Date: 01/26/2021
Action: Preliminary Site Assessment Report

Global Id: T10000013882
Action Type: RESPONSE
Date: 01/20/2021
Action: Tank Removal Report / UST Sampling Report

Global Id: T10000013882
Action Type: ENFORCEMENT
Date: 01/27/2021
Action: Staff Letter - #20210127

Global Id: T10000013882
Action Type: ENFORCEMENT
Date: 01/22/2021
Action: Notice of Responsibility - #20210122

Global Id: T10000013882
Action Type: ENFORCEMENT
Date: 12/26/2019
Action: Unauthorized Release Form - #20191226

Global Id: T10000013882
Action Type: RESPONSE
Date: 01/26/2021
Action: Phase I Assessment Report

Global Id: T10000013882
Action Type: Other

Map ID
Direction
Distance
Elevation

MAP FINDINGS

Site

Database(s)

EDR ID Number
EPA ID Number

DY ASSOCIATES PROPERTY (Continued)

S125952818

Date: 01/01/1964
Action: Leak Discovery

Global Id: T10000013882
Action Type: Other
Date: 01/01/1964
Action: Leak Reported

Global Id: T10000013882
Action Type: Other
Date: 01/01/1964
Action: Leak Began

LUST:

Global Id: T10000013882
Status: Open - Active
Status Date: 12/23/2019

Global Id: T10000013882
Status: Open - Case Begin Date
Status Date: 12/23/2019

Global Id: T10000013882
Status: Open - Site Assessment
Status Date: 12/23/2019

CORTESE:

Name: DY ASSOCIATES PROPERTY
Address: 1019 HIGH STREET
City,State,Zip: OAKLAND, CA 94601
Region: CORTESE
Envirostor Id: Not reported
Global ID: T10000013882
Site/Facility Type: LUST CLEANUP SITE
Cleanup Status: OPEN - SITE ASSESSMENT
Status Date: Not reported
Site Code: Not reported
Latitude: Not reported
Longitude: Not reported
Owner: Not reported
Enf Type: Not reported
Swat R: Not reported
Flag: active
Order No: Not reported
Waste Discharge System No: Not reported
Effective Date: Not reported
Region 2: Not reported
WID Id: Not reported
Solid Waste Id No: Not reported
Waste Management Uit Name: Not reported
File Name: Active Open

MAP FINDINGS

Map ID
Direction
Distance
Elevation

Site

Database(s)

EDR ID Number
EPA ID Number

AG176 **NORCAL**
NE **1234 47TH AVE**
1/4-1/2 **OAKLAND, CA 94601**
0.429 mi.
2267 ft. **Site 2 of 2 in cluster AG**

LUST **S101306691**
Alameda County CS
Cortese
HIST CORTESE
CERS
N/A

Relative:
Higher
Actual:
26 ft.

LUST:
Name: NORCAL
Address: 1234 47TH AVE
City,State,Zip: OAKLAND, CA 94601
Lead Agency: SAN FRANCISCO BAY RWQCB (REGION 2)
Case Type: LUST Cleanup Site
Geo Track: http://geotracker.waterboards.ca.gov/profile_report.asp?global_id=T0600100971
Global Id: T0600100971
Latitude: 37.7698327296695
Longitude: -122.211678028107
Status: Completed - Case Closed
Status Date: 01/27/2016
Case Worker: JMJ
RB Case Number: 01-1053
Local Agency: Not reported
File Location: All Files are on GeoTracker or in the Local Agency Database
Local Case Number: RO0003044
Potential Media Affect: Under Investigation
Potential Contaminants of Concern: Waste Oil / Motor / Hydraulic / Lubricating
Site History: Not all historic documents for the fuel leak case are available on GeoTracker. A more complete historic case file for this site is located on the Alameda County Environmental Health website at: <http://ehgis.acgov.org/dehpublic/dehpublic.jsp>.

LUST:
Global Id: T0600100971
Contact Type: Regional Board Caseworker
Contact Name: JOHN JANG
Organization Name: SAN FRANCISCO BAY RWQCB (REGION 2)
Address: 1515 CLAY STREET, SUITE 1400
City: OAKLAND
Email: jjang@waterboards.ca.gov
Phone Number: Not reported

LUST:
Global Id: T0600100971
Action Type: Other
Date: 11/07/1988
Action: Leak Reported

Global Id: T0600100971
Action Type: RESPONSE
Date: 07/30/1990
Action: Other Report / Document

Global Id: T0600100971
Action Type: RESPONSE
Date: 05/09/2013
Action: Correspondence

Global Id: T0600100971
Action Type: ENFORCEMENT
Date: 06/14/2012

Map ID
Direction
Distance
Elevation

MAP FINDINGS

Site

Database(s)

EDR ID Number
EPA ID Number

NORCAL (Continued)

S101306691

Action: Referral to Regional Board - #20120614

Global Id: T0600100971
Action Type: ENFORCEMENT
Date: 02/13/2013
Action: File Review - Closure

Global Id: T0600100971
Action Type: ENFORCEMENT
Date: 11/19/2015
Action: Staff Letter

Global Id: T0600100971
Action Type: Other
Date: 11/07/1988
Action: Leak Discovery

LUST:

Global Id: T0600100971
Status: Open - Case Begin Date
Status Date: 11/07/1988

Global Id: T0600100971
Status: Open - Site Assessment
Status Date: 11/07/1988

Global Id: T0600100971
Status: Completed - Case Closed
Status Date: 01/27/2016

Alameda County CS:

Name: NORCAL
Address: 1234 47TH AVE
City,State,Zip: OAKLAND, CA 94601
Status: Leak Confirmation
Record Id: RO0003044
PE: 5602
Facility Status: Leak Confirmation
Latitude: Not reported
Longitude: Not reported

Name: NORCAL
Address: 1234 47TH AVE
City,State,Zip: OAKLAND, CA 94601
Status: 11
Record Id: RO0003044
PE: 5602
Facility Status: Not reported
Latitude: Not reported
Longitude: Not reported

Name: NORCAL
Address: 1234 47TH AVE
City,State,Zip: OAKLAND, CA 94601
Status: Pollution Characterization

Map ID
Direction
Distance
Elevation

MAP FINDINGS

Site

Database(s)

EDR ID Number
EPA ID Number

NORCAL (Continued)

S101306691

Record Id: RO0003044
PE: 5602
Facility Status: Pollution Charaterization
Latitude: Not reported
Longitude: Not reported

CORTESE:

Name: NORCAL
Address: 1234 47TH AVE
City,State,Zip: OAKLAND, CA 94601
Region: CORTESE
Envirostor Id: Not reported
Global ID: T0600100971
Site/Facility Type: LUST CLEANUP SITE
Cleanup Status: COMPLETED - CASE CLOSED
Status Date: Not reported
Site Code: Not reported
Latitude: Not reported
Longitude: Not reported
Owner: Not reported
Enf Type: Not reported
Swat R: Not reported
Flag: active
Order No: Not reported
Waste Discharge System No: Not reported
Effective Date: Not reported
Region 2: Not reported
WID Id: Not reported
Solid Waste Id No: Not reported
Waste Management Uit Name: Not reported
File Name: Active Open

HIST CORTESE:

edr_fname: NORCAL
edr_fadd1: 1234 47TH
City,State,Zip: OAKLAND, CA
Region: CORTESE
Facility County Code: 1
Reg By: LTNKA
Reg Id: 01-1053

CERS:

Name: NORCAL
Address: 1234 47TH AVE
City,State,Zip: OAKLAND, CA 94601
Site ID: 207891
CERS ID: T0600100971
CERS Description: Leaking Underground Storage Tank Cleanup Site

Affiliation:

Affiliation Type Desc: Regional Board Caseworker
Entity Name: JOHN JANG - SAN FRANCISCO BAY RWQCB (REGION 2)
Entity Title: Not reported
Affiliation Address: 1515 CLAY STREET, SUITE 1400
Affiliation City: OAKLAND
Affiliation State: CA

Map ID
Direction
Distance
Elevation

MAP FINDINGS

Site

Database(s)

EDR ID Number
EPA ID Number

NORCAL (Continued)

S101306691

Affiliation Country: Not reported
Affiliation Zip: Not reported
Affiliation Phone: Not reported

AJ177
NE
1/4-1/2
0.432 mi.
2283 ft.

VEISS ZAKEN SCRAP METAL & IRON
1249 49TH AVE
OAKLAND, CA 94607

CPS-SLIC **S101006917**
CERS **N/A**

Site 2 of 2 in cluster AJ

Relative:
Higher
Actual:
23 ft.

SLIC REG 2:
Region: 2
Facility ID: SLT2O151157
Facility Status: Leak being confirmed
Date Closed: Not reported
Local Case #: Not reported
How Discovered: Not reported
Leak Cause: Not reported
Leak Source: Not reported
Date Confirmed: Not reported
Date Prelim Site Assmnt Workplan Submitted: Not reported
Date Preliminary Site Assessment Began: Not reported
Date Pollution Characterization Began: Not reported
Date Remediation Plan Submitted: Not reported
Date Remedial Action Underway: Not reported
Date Post Remedial Action Monitoring Began: Not reported

CPS-SLIC:

Name: VEISS ZAKEN SCRAP METAL & IRON
Address: 1249 49TH AVE
City,State,Zip: OAKLAND, CA 94607
Region: STATE
Facility Status: Open - Inactive
Status Date: 06/04/2009
Global Id: SLT2O151157
Lead Agency: SAN FRANCISCO BAY RWQCB (REGION 2)
Lead Agency Case Number: Not reported
Latitude: 37.7690556486118
Longitude: -122.210470576721
Case Type: Cleanup Program Site
Case Worker: UUU
Local Agency: Not reported
RB Case Number: 01S0150
File Location: Not reported
Potential Media Affected: Not reported
Potential Contaminants of Concern: Copper, Lead, Nickel, Other Metal
Site History: Not reported

[Click here to access the California GeoTracker records for this facility:](#)

CERS:

Name: VEISS ZAKEN SCRAP METAL & IRON
Address: 1249 49TH AVE
City,State,Zip: OAKLAND, CA 94607
Site ID: 244296
CERS ID: SLT2O151157

Map ID
Direction
Distance
Elevation

MAP FINDINGS

Site

Database(s)

EDR ID Number
EPA ID Number

VEISS ZAKEN SCRAP METAL & IRON (Continued)

S101006917

CERS Description: Cleanup Program Site
Affiliation:
Affiliation Type Desc: Regional Board Caseworker
Entity Name: Regional Water Board - SAN FRANCISCO BAY RWQCB (REGION 2)
Entity Title: Not reported
Affiliation Address: 1515 CLAY ST SUITE 1400
Affiliation City: OAKLAND
Affiliation State: CA
Affiliation Country: Not reported
Affiliation Zip: Not reported
Affiliation Phone: Not reported

178
NW
1/4-1/2
0.441 mi.
2329 ft.

TSD AMERICAN CAN COMPANY
3801 8TH
OAKLAND, CA 94601

LUST **S103472313**
Cortese **N/A**
HIST CORTESE
CERS

Relative:
Higher
Actual:
20 ft.

LUST:
Name: TSD AMERICAN CAN COMPANY
Address: 3801 8TH
City,State,Zip: OAKLAND, CA 94601
Lead Agency: ALAMEDA COUNTY LOP
Case Type: LUST Cleanup Site
Geo Track: http://geotracker.waterboards.ca.gov/profile_report.asp?global_id=T0600100067
Global Id: T0600100067
Latitude: 37.769916
Longitude: -122.223785
Status: Completed - Case Closed
Status Date: 12/31/1997
Case Worker: Not reported
RB Case Number: 01-0073
Local Agency: Not reported
File Location: All Files are on GeoTracker or in the Local Agency Database
Local Case Number: RO0000797
Potential Media Affect: Other Groundwater (uses other than drinking water)
Potential Contaminants of Concern: Diesel
Site History: Not reported

LUST:
Global Id: T0600100067
Contact Type: Regional Board Caseworker
Contact Name: Regional Water Board
Organization Name: SAN FRANCISCO BAY RWQCB (REGION 2)
Address: 1515 CLAY ST SUITE 1400
City: OAKLAND
Email: Not reported
Phone Number: Not reported

LUST:
Global Id: T0600100067
Action Type: Other
Date: 04/01/1991
Action: Leak Reported
Global Id: T0600100067

Map ID
Direction
Distance
Elevation

MAP FINDINGS

Site

Database(s)

EDR ID Number
EPA ID Number

TSD AMERICAN CAN COMPANY (Continued)

S103472313

Action Type: REMEDIATION
Date: 03/12/1992
Action: Excavation

LUST:

Global Id: T0600100067
Status: Open - Case Begin Date
Status Date: 04/01/1991

Global Id: T0600100067
Status: Completed - Case Closed
Status Date: 12/31/1997

LUST REG 2:

Region: 2
Facility Id: 01-0073
Facility Status: Case Closed
Case Number: 1453
How Discovered: Tank Closure
Leak Cause: Structure Failure
Leak Source: Tank
Date Leak Confirmed: Not reported
Oversight Program: LUST
Prelim. Site Assessment Workplan Submitted: Not reported
Preliminary Site Assessment Began: Not reported
Pollution Characterization Began: 7/11/1989
Pollution Remediation Plan Submitted: Not reported
Date Remediation Action Underway: 3/12/1992
Date Post Remedial Action Monitoring Began: Not reported

CORTESE:

Name: TSD AMERICAN CAN COMPANY
Address: 3801 8TH
City,State,Zip: OAKLAND, CA 94601
Region: CORTESE
Envirostor Id: Not reported
Global ID: T0600100067
Site/Facility Type: LUST CLEANUP SITE
Cleanup Status: COMPLETED - CASE CLOSED
Status Date: Not reported
Site Code: Not reported
Latitude: Not reported
Longitude: Not reported
Owner: Not reported
Enf Type: Not reported
Swat R: Not reported
Flag: active
Order No: Not reported
Waste Discharge System No: Not reported
Effective Date: Not reported
Region 2: Not reported
WID Id: Not reported
Solid Waste Id No: Not reported
Waste Management Unit Name: Not reported
File Name: Active Open

Map ID
Direction
Distance
Elevation

MAP FINDINGS

Site

Database(s)

EDR ID Number
EPA ID Number

TSD AMERICAN CAN COMPANY (Continued)

S103472313

HIST CORTESE:

edr_fname: TSK AMERICAN CAN COMPANY
edr_fadd1: 3801 8TH
City,State,Zip: OAKLAND, CA 94601
Region: CORTESE
Facility County Code: 1
Reg By: LTNKA
Reg Id: 01-0073

CERS:

Name: TSD AMERICAN CAN COMPANY
Address: 3801 8TH
City,State,Zip: OAKLAND, CA 94601
Site ID: 225148
CERS ID: T0600100067
CERS Description: Leaking Underground Storage Tank Cleanup Site

Affiliation:

Affiliation Type Desc: Regional Board Caseworker
Entity Name: Regional Water Board - SAN FRANCISCO BAY RWQCB (REGION 2)
Entity Title: Not reported
Affiliation Address: 1515 CLAY ST SUITE 1400
Affiliation City: OAKLAND
Affiliation State: CA
Affiliation Country: Not reported
Affiliation Zip: Not reported
Affiliation Phone: Not reported

179
NNW
1/4-1/2
0.447 mi.
2360 ft.

OAKLAND 5
3927 WATTLING STREET
OAKLAND, CA 94601

ENVIROSTOR S121263893
VCP N/A
NPDES
CIWQS

Relative:
Higher
Actual:
24 ft.

ENVIROSTOR:
Name: OAKLAND 5
Address: 3927 WATTLING STREET
City,State,Zip: OAKLAND, CA 94601
Facility ID: 60002570
Status: Certified
Status Date: 12/20/2019
Site Code: 202163
Site Type: Voluntary Cleanup
Site Type Detailed: Voluntary Cleanup
Acres: 1.5
NPL: NO
Regulatory Agencies: SMBRP
Lead Agency: SMBRP
Program Manager: Sagar Bhatt
Supervisor: Cheryl Prowell
Division Branch: Cleanup Berkeley
Assembly: , 18
Senate: , 09
Special Program: Voluntary Cleanup Program
Restricted Use: NO
Site Mgmt Req: NONE SPECIFIED

Map ID
Direction
Distance
Elevation

MAP FINDINGS

Site

Database(s)

EDR ID Number
EPA ID Number

OAKLAND 5 (Continued)

S121263893

Funding: Responsible Party
Latitude: 37.77105
Longitude: -122.2211
APN: 033 217000300
Past Use: MANUFACTURING - LUMBER/WOOD PRODUCTS, RETAIL, VEHICLE MAINTENANCE
Potential COC: Arsenic Lead TPH-diesel TPH-MOTOR OIL
Confirmed COC: Arsenic Lead
Potential Description: SOIL
Alias Name: 033 217000300
Alias Type: APN
Alias Name: 202163
Alias Type: Project Code (Site Code)
Alias Name: 60002570
Alias Type: Envirostor ID Number

Completed Info:

Completed Area Name: PROJECT WIDE
Completed Sub Area Name: Not reported
Completed Document Type: OPEA Consultation
Completed Date: 01/19/2018
Comments: DTSC consulted internally to determine what California Environmental Quality Act related documents would need to be prepared for the project. It was determined that the scope of work for this project may allow a Notice of Exemption to be prepared.

Completed Area Name: PROJECT WIDE
Completed Sub Area Name: Not reported
Completed Document Type: Request for Tribal Outreach
Completed Date: 02/23/2018
Comments: DTSC submitted a request to the Native American Heritage Commission for assistance with outreach efforts to the Native American tribes in the area of the project.

Completed Area Name: PROJECT WIDE
Completed Sub Area Name: Not reported
Completed Document Type: Standard Voluntary Agreement
Completed Date: 12/18/2017
Comments: Voluntary Cleanup Agreement signed between DTSC and Oakland 5 Inv, LLC on December 18, 2017 for DTSC oversight of investigative and removal activities to address lead- and arsenic-impacted soil.

Completed Area Name: PROJECT WIDE
Completed Sub Area Name: Not reported
Completed Document Type: Annual Oversight Cost Estimate
Completed Date: 09/28/2018
Comments: Annual DTSC oversight cost estimate letter to City Ventures for fiscal year 2018/2019 (July 1, 2018 - June 30, 2019).

Completed Area Name: PROJECT WIDE
Completed Sub Area Name: Not reported
Completed Document Type: CEQA - Notice of Exemption
Completed Date: 10/05/2018
Comments: Not reported

Completed Area Name: PROJECT WIDE
Completed Sub Area Name: Not reported
Completed Document Type: Certification
Completed Date: 12/20/2019

Map ID
Direction
Distance
Elevation

MAP FINDINGS

Site

Database(s)

EDR ID Number
EPA ID Number

OAKLAND 5 (Continued)

S121263893

Comments: DTSC determined that all removal actions have been satisfactorily completed in accordance with the Removal Action Workplan approved by DTSC on October 5, 2018. Removal actions at the Site consisted of excavation and off-site disposal of contaminated soils. Completion of all removal actions were documented in Removal Action Completion Report approved by DTSC on December 12, 2019. The future land use at the Site will be residential.

Completed Area Name: PROJECT WIDE
Completed Sub Area Name: Not reported
Completed Document Type: Annual Oversight Cost Estimate
Completed Date: 10/07/2019
Comments: Annual DTSC oversight cost estimate letter for fiscal year 2019/2020 (July 1, 2019 - June 30, 2020).

Completed Area Name: PROJECT WIDE
Completed Sub Area Name: Not reported
Completed Document Type: Site Characterization Report
Completed Date: 10/23/2017
Comments: Stantec Consulting Services Inc. (Stantec) performed a Phase II Environmental Site Assessment for the Site in order to evaluate the extent and presence of total petroleum hydrocarbons, metals, and volatile organic compounds. Arsenic was found at concentrations ranging from 2.95 milligrams per kilogram (mg/kg) to 43.2 mg/kg in soil, and lead was found at concentrations between 6.85 mg/kg and 336 mg/kg in soil. Stantec indicated in the Phase II Environmental Site Assessment Report that soil impacts are limited to approximately 2 feet in depth, and provided an estimate for how much soil containing lead and arsenic should be excavated from the Site. Stantec also recommended seeking regulatory oversight from DTSC for remediation and excavation of impacted soils. The investigation was performed and the report was prepared before City Ventures submitted an application requesting agency oversight. Stantec later performed an Additional Phase II Environmental Site Assessment to further delineate the extent of impacted soils prior to requesting agency oversight.

Completed Area Name: PROJECT WIDE
Completed Sub Area Name: Not reported
Completed Document Type: Removal Action Workplan
Completed Date: 10/05/2018
Comments: DTSC released the Draft Removal Action Workplan (RAW) for public review and comment from August 17 to September 17, 2018. Only one comment was received during the public review and comment period, and DTSC prepared a responsiveness summary which includes a response to this comment. A California Environmental Quality Act Notice of Exemption was prepared for this project. The remedy selected in the RAW consists of excavating approximately 2,100 cubic yards of metals-impacted soil from select locations at the Site, and disposing the excavated soil at an off-site permitted facility. Cleanup levels have been established to allow for unrestricted future residential usage. Soil confirmation sampling will occur after excavation to verify residential cleanup levels have been achieved. The excavated areas will be backfilled with approximately the same amount of imported clean materials.

Completed Area Name: PROJECT WIDE
Completed Sub Area Name: Not reported

Map ID
Direction
Distance
Elevation

MAP FINDINGS

Site

Database(s)

EDR ID Number
EPA ID Number

OAKLAND 5 (Continued)

S121263893

Completed Document Type: Community Profile
Completed Date: 08/28/2018
Comments: The Community Profile describes the community and potential community concerns regarding the possible health risks associated with the Site, and anticipated public participation activities to take place at the Site.

Completed Area Name: PROJECT WIDE
Completed Sub Area Name: Not reported
Completed Document Type: Public Notice
Completed Date: 08/17/2018
Comments: DTSC had a public notice published in the Alameda Times Star that announced the public comment period on the draft Removal Action Workplan, from August 17 to September 17, 2018.

Completed Area Name: PROJECT WIDE
Completed Sub Area Name: Not reported
Completed Document Type: Fact Sheets
Completed Date: 08/17/2018
Comments: A Community Update was mailed out to announce that DTSC was making the draft Removal Action Workplan available for public review and comment. The Community Update gives a brief history of the Site and a summary of the proposed removal action alternative and next steps, as well as DTSC staff contact information.

Completed Area Name: PROJECT WIDE
Completed Sub Area Name: Not reported
Completed Document Type: Work Notice
Completed Date: 08/13/2019
Comments: A Work Notice was mailed out to announce that implementation of the work described in the Removal Action Workplan would begin. The Work Notice gives a brief summary of the work being conducted, the estimated duration of the work, and provided contact information.

Completed Area Name: PROJECT WIDE
Completed Sub Area Name: Not reported
Completed Document Type: Fieldwork
Completed Date: 10/30/2019
Comments: The Removal Action implementation was completed on October 30, 2019.

Completed Area Name: PROJECT WIDE
Completed Sub Area Name: Not reported
Completed Document Type: Removal Action Completion Report
Completed Date: 12/12/2019
Comments: The removal action completion report documents the removal action at the site. Soil contaminated with arsenic, and lead were excavated and transported to off-site disposal facilities. Confirmation soil sampling was conducted to verify that removal action goals were met, and that the Site would be suitable for unrestricted residential usage as planned.

Completed Area Name: PROJECT WIDE
Completed Sub Area Name: Not reported
Completed Document Type: Site Characterization Report
Completed Date: 10/13/2017
Comments: Stantec Consulting Services Inc. (Stantec) performed an Additional Phase II Environmental Site Assessment for the Site in order to

Map ID
Direction
Distance
Elevation

MAP FINDINGS

Site

Database(s)

EDR ID Number
EPA ID Number

OAKLAND 5 (Continued)

S121263893

evaluate the extent and presence of total petroleum hydrocarbons, metals, and volatile organic compounds. Arsenic was found at concentrations ranging from 2.2 milligrams per kilogram (mg/kg) to 79.5 mg/kg in soil, and lead was found at concentrations between 5.63 mg/kg and 336 mg/kg in soil. Stantec indicated in the Additional Phase II Environmental Site Assessment Report that soil impacts are limited to approximately 2 feet in depth, and provides an estimate for how much soil containing lead and arsenic should be excavated from the Site. The investigation was performed and the report was prepared before City Ventures submitted an application requesting agency oversight.

Completed Area Name: PROJECT WIDE
Completed Sub Area Name: Not reported
Completed Document Type: Phase 1
Completed Date: 10/23/2017
Comments: Stantec Consulting Services Inc. (Stantec) performed a Phase I Environmental Site Assessment (ESA) as part of a due diligence prior to City Ventures purchasing the property and prior to submittal of an application requesting agency oversight. Stantec summarized the Site history and reviewed all relevant files and documents to determine the condition of the Site. Stantec concluded that additional soil and soil vapor sampling would be required to determine whether the historical usages at the Site resulted in releases of hazardous materials including volatile organic compounds and petroleum hydrocarbons. The Stantec Phase I ESA contains Photographs of the Property and the surroundings, a previous Phase I ESA performed in 2000 by RGA Environmental Inc as Appendix B, Environmental Agency Database reports as Appendix C, and agency records as well as user provided records and interview forms.

Future Area Name: Not reported
Future Sub Area Name: Not reported
Future Document Type: Not reported
Future Due Date: Not reported
Schedule Area Name: Not reported
Schedule Sub Area Name: Not reported
Schedule Document Type: Not reported
Schedule Due Date: Not reported
Schedule Revised Date: Not reported

VCP:
Name: OAKLAND 5
Address: 3927 WATTLING STREET
City,State,Zip: OAKLAND, CA 94601
Facility ID: 60002570
Site Type: Voluntary Cleanup
Site Type Detail: Voluntary Cleanup
Site Mgmt. Req.: NONE SPECIFIED
Acres: 1.5
National Priorities List: NO
Cleanup Oversight Agencies: SMBRP
Lead Agency: SMBRP
Lead Agency Description: DTSC - Site Cleanup Program
Project Manager: Sagar Bhatt
Supervisor: Cheryl Prowell
Division Branch: Cleanup Berkeley

Map ID
Direction
Distance
Elevation

MAP FINDINGS

Site

Database(s)

EDR ID Number
EPA ID Number

OAKLAND 5 (Continued)

S121263893

Site Code: 202163
Assembly: , 18
Senate: , 09
Special Programs Code: Voluntary Cleanup Program
Status: Certified
Status Date: 12/20/2019
Restricted Use: NO
Funding: Responsible Party
Lat/Long: 37.77105 / -122.2211
APN: 033 217000300
Past Use: MANUFACTURING - LUMBER/WOOD PRODUCTS, RETAIL, VEHICLE MAINTENANCE
Potential COC: 30001, 30013, 30024, 3002502
Confirmed COC: 30001,30013
Potential Description: SOIL
Alias Name: 033 217000300
Alias Type: APN
Alias Name: 202163
Alias Type: Project Code (Site Code)
Alias Name: 60002570
Alias Type: Envirostor ID Number

Completed Info:

Completed Area Name: PROJECT WIDE
Completed Sub Area Name: Not reported
Completed Document Type: OPEA Consultation
Completed Date: 01/19/2018
Comments: DTSC consulted internally to determine what California Environmental Quality Act related documents would need to be prepared for the project. It was determined that the scope of work for this project may allow a Notice of Exemption to be prepared.

Completed Area Name: PROJECT WIDE
Completed Sub Area Name: Not reported
Completed Document Type: Request for Tribal Outreach
Completed Date: 02/23/2018
Comments: DTSC submitted a request to the Native American Heritage Commission for assistance with outreach efforts to the Native American tribes in the area of the project.

Completed Area Name: PROJECT WIDE
Completed Sub Area Name: Not reported
Completed Document Type: Standard Voluntary Agreement
Completed Date: 12/18/2017
Comments: Voluntary Cleanup Agreement signed between DTSC and Oakland 5 Inv, LLC on December 18, 2017 for DTSC oversight of investigative and removal activities to address lead- and arsenic-impacted soil.

Completed Area Name: PROJECT WIDE
Completed Sub Area Name: Not reported
Completed Document Type: Annual Oversight Cost Estimate
Completed Date: 09/28/2018
Comments: Annual DTSC oversight cost estimate letter to City Ventures for fiscal year 2018/2019 (July 1, 2018 - June 30, 2019).

Completed Area Name: PROJECT WIDE
Completed Sub Area Name: Not reported
Completed Document Type: CEQA - Notice of Exemption
Completed Date: 10/05/2018

Map ID
Direction
Distance
Elevation

MAP FINDINGS

Site

Database(s)

EDR ID Number
EPA ID Number

OAKLAND 5 (Continued)

S121263893

Comments: Not reported

Completed Area Name: PROJECT WIDE
Completed Sub Area Name: Not reported
Completed Document Type: Certification
Completed Date: 12/20/2019
Comments: DTSC determined that all removal actions have been satisfactorily completed in accordance with the Removal Action Workplan approved by DTSC on October 5, 2018. Removal actions at the Site consisted of excavation and off-site disposal of contaminated soils. Completion of all removal actions were documented in Removal Action Completion Report approved by DTSC on December 12, 2019. The future land use at the Site will be residential.

Completed Area Name: PROJECT WIDE
Completed Sub Area Name: Not reported
Completed Document Type: Annual Oversight Cost Estimate
Completed Date: 10/07/2019
Comments: Annual DTSC oversight cost estimate letter for fiscal year 2019/2020 (July 1, 2019 - June 30, 2020).

Completed Area Name: PROJECT WIDE
Completed Sub Area Name: Not reported
Completed Document Type: Site Characterization Report
Completed Date: 10/23/2017
Comments: Stantec Consulting Services Inc. (Stantec) performed a Phase II Environmental Site Assessment for the Site in order to evaluate the extent and presence of total petroleum hydrocarbons, metals, and volatile organic compounds. Arsenic was found at concentrations ranging from 2.95 milligrams per kilogram (mg/kg) to 43.2 mg/kg in soil, and lead was found at concentrations between 6.85 mg/kg and 336 mg/kg in soil. Stantec indicated in the Phase II Environmental Site Assessment Report that soil impacts are limited to approximately 2 feet in depth, and provided an estimate for how much soil containing lead and arsenic should be excavated from the Site. Stantec also recommended seeking regulatory oversight from DTSC for remediation and excavation of impacted soils. The investigation was performed and the report was prepared before City Ventures submitted an application requesting agency oversight. Stantec later performed an Additional Phase II Environmental Site Assessment to further delineate the extent of impacted soils prior to requesting agency oversight.

Completed Area Name: PROJECT WIDE
Completed Sub Area Name: Not reported
Completed Document Type: Removal Action Workplan
Completed Date: 10/05/2018
Comments: DTSC released the Draft Removal Action Workplan (RAW) for public review and comment from August 17 to September 17, 2018. Only one comment was received during the public review and comment period, and DTSC prepared a responsiveness summary which includes a response to this comment. A California Environmental Quality Act Notice of Exemption was prepared for this project. The remedy selected in the RAW consists of excavating approximately 2,100 cubic yards of metals-impacted soil from select locations at the Site, and disposing the excavated soil at an off-site permitted facility. Cleanup levels have been established to allow for unrestricted future residential usage. Soil confirmation sampling will occur after excavation to

MAP FINDINGS

OAKLAND 5 (Continued)

S121263893

verify residential cleanup levels have been achieved. The excavated areas will be backfilled with approximately the same amount of imported clean materials.

Completed Area Name: PROJECT WIDE
 Completed Sub Area Name: Not reported
 Completed Document Type: Community Profile
 Completed Date: 08/28/2018
 Comments: The Community Profile describes the community and potential community concerns regarding the possible health risks associated with the Site, and anticipated public participation activities to take place at the Site.

Completed Area Name: PROJECT WIDE
 Completed Sub Area Name: Not reported
 Completed Document Type: Public Notice
 Completed Date: 08/17/2018
 Comments: DTSC had a public notice published in the Alameda Times Star that announced the public comment period on the draft Removal Action Workplan, from August 17 to September 17, 2018.

Completed Area Name: PROJECT WIDE
 Completed Sub Area Name: Not reported
 Completed Document Type: Fact Sheets
 Completed Date: 08/17/2018
 Comments: A Community Update was mailed out to announce that DTSC was making the draft Removal Action Workplan available for public review and comment. The Community Update gives a brief history of the Site and a summary of the proposed removal action alternative and next steps, as well as DTSC staff contact information.

Completed Area Name: PROJECT WIDE
 Completed Sub Area Name: Not reported
 Completed Document Type: Work Notice
 Completed Date: 08/13/2019
 Comments: A Work Notice was mailed out to announce that implementation of the work described in the Removal Action Workplan would begin. The Work Notice gives a brief summary of the work being conducted, the estimated duration of the work, and provided contact information.

Completed Area Name: PROJECT WIDE
 Completed Sub Area Name: Not reported
 Completed Document Type: Fieldwork
 Completed Date: 10/30/2019
 Comments: The Removal Action implementation was completed on October 30, 2019.

Completed Area Name: PROJECT WIDE
 Completed Sub Area Name: Not reported
 Completed Document Type: Removal Action Completion Report
 Completed Date: 12/12/2019
 Comments: The removal action completion report documents the removal action at the site. Soil contaminated with arsenic, and lead were excavated and transported to off-site disposal facilities. Confirmation soil sampling was conducted to verify that removal action goals were met, and that the Site would be suitable for unrestricted residential usage as planned.

Map ID
Direction
Distance
Elevation

MAP FINDINGS

Site

Database(s)

EDR ID Number
EPA ID Number

OAKLAND 5 (Continued)

S121263893

Completed Area Name: PROJECT WIDE
Completed Sub Area Name: Not reported
Completed Document Type: Site Characterization Report
Completed Date: 10/13/2017
Comments: Stantec Consulting Services Inc. (Stantec) performed an Additional Phase II Environmental Site Assessment for the Site in order to evaluate the extent and presence of total petroleum hydrocarbons, metals, and volatile organic compounds. Arsenic was found at concentrations ranging from 2.2 milligrams per kilogram (mg/kg) to 79.5 mg/kg in soil, and lead was found at concentrations between 5.63 mg/kg and 336 mg/kg in soil. Stantec indicated in the Additional Phase II Environmental Site Assessment Report that soil impacts are limited to approximately 2 feet in depth, and provides an estimate for how much soil containing lead and arsenic should be excavated from the Site. The investigation was performed and the report was prepared before City Ventures submitted an application requesting agency oversight.

Completed Area Name: PROJECT WIDE
Completed Sub Area Name: Not reported
Completed Document Type: Phase 1
Completed Date: 10/23/2017
Comments: Stantec Consulting Services Inc. (Stantec) performed a Phase I Environmental Site Assessment (ESA) as part of a due diligence prior to City Ventures purchasing the property and prior to submittal of an application requesting agency oversight. Stantec summarized the Site history and reviewed all relevant files and documents to determine the condition of the Site. Stantec concluded that additional soil and soil vapor sampling would be required to determine whether the historical usages at the Site resulted in releases of hazardous materials including volatile organic compounds and petroleum hydrocarbons. The Stantec Phase I ESA contains Photographs of the Property and the surroundings, a previous Phase I ESA performed in 2000 by RGA Environmental Inc as Appendix B, Environmental Agency Database reports as Appendix C, and agency records as well as user provided records and interview forms.

Future Area Name: Not reported
Future Sub Area Name: Not reported
Future Document Type: Not reported
Future Due Date: Not reported
Schedule Area Name: Not reported
Schedule Sub Area Name: Not reported
Schedule Document Type: Not reported
Schedule Due Date: Not reported
Schedule Revised Date: Not reported

NPDES:

Name: OAKLAND 5
Address: 3927 WATTLING STREET
City,State,Zip: OAKLAND, CA 94601
Facility Status: Not reported
NPDES Number: Not reported
Region: Not reported
Agency Number: Not reported
Regulatory Measure ID: Not reported
Place ID: Not reported

Map ID
Direction
Distance
Elevation

MAP FINDINGS

Site

Database(s)

EDR ID Number
EPA ID Number

OAKLAND 5 (Continued)

S121263893

Order Number: Not reported
WDID: 2 01C387221
Regulatory Measure Type: Construction
Program Type: Not reported
Adoption Date Of Regulatory Measure: Not reported
Effective Date Of Regulatory Measure: Not reported
Termination Date Of Regulatory Measure: Not reported
Expiration Date Of Regulatory Measure: Not reported
Discharge Address: Not reported
Discharge Name: Not reported
Discharge City: Not reported
Discharge State: Not reported
Discharge Zip: Not reported
Status: Active
Status Date: 06/14/2019
Operator Name: City Ventures Homebuilding Inc
Operator Address: 3121 Michelson Dr
Operator City: Irvine
Operator State: California
Operator Zip: 92612

Name: OAKLAND 5
Address: 3927 WATTLING STREET
City,State,Zip: OAKLAND, CA 94601
Facility Status: Active
NPDES Number: CAS000002
Region: 2
Agency Number: 0
Regulatory Measure ID: 509745
Place ID: Not reported
Order Number: 2009-0009-DWQ
WDID: 2 01C387221
Regulatory Measure Type: Enrollee
Program Type: Construction
Adoption Date Of Regulatory Measure: Not reported
Effective Date Of Regulatory Measure: 06/14/2019
Termination Date Of Regulatory Measure: Not reported
Expiration Date Of Regulatory Measure: Not reported
Discharge Address: 3121 Michelson Dr
Discharge Name: City Ventures Homebuilding Inc
Discharge City: Irvine
Discharge State: California
Discharge Zip: 92612
Status: Not reported
Status Date: Not reported
Operator Name: Not reported
Operator Address: Not reported
Operator City: Not reported
Operator State: Not reported
Operator Zip: Not reported

CIWQS:

Name: OAKLAND 5
Address: 3927 WATTLING STREET
City,State,Zip: OAKLAND, CA 94601
Agency: City Ventures Homebuilding Inc
Agency Address: 3121 Michelson Dr Suite 150, Irvine, CA 92612

Map ID
 Direction
 Distance
 Elevation

MAP FINDINGS

Site

Database(s)

EDR ID Number
 EPA ID Number

OAKLAND 5 (Continued)

S121263893

Place/Project Type: Construction - Residential
 SIC/NAICS: Not reported
 Region: 2
 Program: CONSTW
 Regulatory Measure Status: Active
 Regulatory Measure Type: Storm water construction
 Order Number: 2009-0009-DWQ
 WDID: 2 01C387221
 NPDES Number: CAS000002
 Adoption Date: Not reported
 Effective Date: 06/14/2019
 Termination Date: Not reported
 Expiration/Review Date: Not reported
 Design Flow: Not reported
 Major/Minor: Not reported
 Complexity: Not reported
 TTWQ: Not reported
 Enforcement Actions within 5 years: 0
 Violations within 5 years: 0
 Latitude: 37.77122
 Longitude: -122.22139

180
NE
1/4-1/2
0.456 mi.
2406 ft.

CHAU'S AUTO PORT
1259 48TH AVE
OAKLAND, CA 94601

LUST
Alameda County CS
Cortese
HIST CORTESE

S100932243
N/A

Relative:
Higher
Actual:
26 ft.

LUST:
 Name: CHAU'S AUTO PORT
 Address: 1259 48TH
 City,State,Zip: OAKLAND, CA 94601
 Lead Agency: ALAMEDA COUNTY LOP
 Case Type: LUST Cleanup Site
 Geo Track: http://geotracker.waterboards.ca.gov/profile_report.asp?global_id=T0600100558
 Global Id: T0600100558
 Latitude: 37.769811
 Longitude: -122.21098
 Status: Completed - Case Closed
 Status Date: 02/10/1997
 Case Worker: Not reported
 RB Case Number: 01-0605
 Local Agency: Not reported
 File Location: All Files are on GeoTracker or in the Local Agency Database
 Local Case Number: RO0000752
 Potential Media Affect: Other Groundwater (uses other than drinking water)
 Potential Contaminants of Concern: Gasoline
 Site History: Not reported

LUST:
 Global Id: T0600100558
 Contact Type: Regional Board Caseworker
 Contact Name: Regional Water Board
 Organization Name: SAN FRANCISCO BAY RWQCB (REGION 2)
 Address: 1515 CLAY ST SUITE 1400
 City: OAKLAND
 Email: Not reported
 Phone Number: Not reported

Map ID
Direction
Distance
Elevation

MAP FINDINGS

Site

Database(s)

EDR ID Number
EPA ID Number

CHAU'S AUTO PORT (Continued)

S100932243

LUST:

Global Id: T0600100558
Action Type: Other
Date: 09/30/1987
Action: Leak Reported

Global Id: T0600100558
Action Type: REMEDIATION
Date: 09/09/9999
Action: Excavation

LUST:

Global Id: T0600100558
Status: Open - Case Begin Date
Status Date: 07/09/1987

Global Id: T0600100558
Status: Completed - Case Closed
Status Date: 02/10/1997

LUST REG 2:

Region: 2
Facility Id: 01-0605
Facility Status: Case Closed
Case Number: 5131
How Discovered: Tank Closure
Leak Cause: Structure Failure
Leak Source: Tank
Date Leak Confirmed: Not reported
Oversight Program: LUST
Prelim. Site Assessment Workplan Submitted: Not reported
Preliminary Site Assessment Began: Not reported
Pollution Characterization Began: Not reported
Pollution Remediation Plan Submitted: Not reported
Date Remediation Action Underway: Not reported
Date Post Remedial Action Monitoring Began: Not reported

Alameda County CS:

Name: CHAU'S AUTO PORT
Address: 1259 48TH ST
City,State,Zip: OAKLAND, CA 94601
Status: Case Closed
Record Id: RO0000752
PE: 5602
Facility Status: Case Closed
Latitude: 37.76929029
Longitude: -122.21155627

CORTESE:

Name: CHAU'S AUTO PORT
Address: 1259 48TH
City,State,Zip: OAKLAND, CA 94601
Region: CORTESE
Envirostor Id: Not reported

Map ID
Direction
Distance
Elevation

MAP FINDINGS

Site

Database(s)

EDR ID Number
EPA ID Number

CHAU'S AUTO PORT (Continued)

S100932243

Global ID: T0600100558
Site/Facility Type: LUST CLEANUP SITE
Cleanup Status: COMPLETED - CASE CLOSED
Status Date: Not reported
Site Code: Not reported
Latitude: Not reported
Longitude: Not reported
Owner: Not reported
Enf Type: Not reported
Swat R: Not reported
Flag: active
Order No: Not reported
Waste Discharge System No: Not reported
Effective Date: Not reported
Region 2: Not reported
WID Id: Not reported
Solid Waste Id No: Not reported
Waste Management Uit Name: Not reported
File Name: Active Open

HIST CORTESE:

edr_fname: CHAU'S AUTO PORT
edr_fadd1: 1259 48TH
City,State,Zip: OAKLAND, CA 94601
Region: CORTESE
Facility County Code: 1
Reg By: LTNKA
Reg Id: 01-0605

181
NNW
1/4-1/2
0.464 mi.
2450 ft.

DUNN QUALITY PAINTS
1007 41ST ST
OAKLAND, CA 94607

CPS-SLIC S101323490
N/A

Relative:
Higher

SLIC REG 2:

Region: 2
Facility ID: 01S0112
Facility Status: Case Closed
Date Closed: 8/14/1989
Local Case #: Not reported
How Discovered: Tank Closure
Leak Cause: UNK
Leak Source: UNK
Date Confirmed: 1/25/1988
Date Prelim Site Assmnt Workplan Submitted: Not reported
Date Preliminary Site Assessment Began: Not reported
Date Pollution Characterization Began: Not reported
Date Remediation Plan Submitted: Not reported
Date Remedial Action Underway: Not reported
Date Post Remedial Action Monitoring Began: Not reported

Actual:
25 ft.

Region: 2
Facility ID: SLT20147153
Facility Status: Leak being confirmed
Date Closed: Not reported
Local Case #: Not reported

Map ID
 Direction
 Distance
 Elevation

MAP FINDINGS

Site

Database(s)

EDR ID Number
 EPA ID Number

DUNN QUALITY PAINTS (Continued)

S101323490

How Discovered: Not reported
 Leak Cause: Not reported
 Leak Source: Not reported
 Date Confirmed: Not reported
 Date Prelim Site Assmnt Workplan Submitted: Not reported
 Date Preliminary Site Assessment Began: Not reported
 Date Pollution Characterization Began: Not reported
 Date Remediation Plan Submitted: Not reported
 Date Remedial Action Underway: Not reported
 Date Post Remedial Action Monitoring Began: Not reported

182
ESE
1/4-1/2
0.466 mi.
2462 ft.

Relative:
Lower

Actual:
11 ft.

PAMCO PROPERTY
5601 SAN LEANDRO
OAKLAND, CA 94621

LUST
Alameda County CS
SWEEPS UST
CA FID UST
Cortese
HIST CORTESE
CERS
HWTS

S101580105
N/A

LUST:

Name: PAMCO PROPERTY
 Address: 5601 SAN LEANDRO
 City,State,Zip: OAKLAND, CA 94621
 Lead Agency: ALAMEDA COUNTY LOP
 Case Type: LUST Cleanup Site
 Geo Track: http://geotracker.waterboards.ca.gov/profile_report.asp?global_id=T0600101177
 Global Id: T0600101177
 Latitude: 37.762558
 Longitude: -122.208767
 Status: Completed - Case Closed
 Status Date: 02/08/1999
 Case Worker: Not reported
 RB Case Number: 01-1280
 Local Agency: Not reported
 File Location: All Files are on GeoTracker or in the Local Agency Database
 Local Case Number: RO0000895
 Potential Media Affect: Other Groundwater (uses other than drinking water)
 Potential Contaminants of Concern: Gasoline
 Site History: Not reported

LUST:

Global Id: T0600101177
 Contact Type: Regional Board Caseworker
 Contact Name: Regional Water Board
 Organization Name: SAN FRANCISCO BAY RWQCB (REGION 2)
 Address: 1515 CLAY ST SUITE 1400
 City: OAKLAND
 Email: Not reported
 Phone Number: Not reported

LUST:

Global Id: T0600101177
 Action Type: Other
 Date: 10/16/1992
 Action: Leak Reported

Global Id: T0600101177

Map ID
Direction
Distance
Elevation

MAP FINDINGS

Site

Database(s)

EDR ID Number
EPA ID Number

PAMCO PROPERTY (Continued)

S101580105

Action Type: RESPONSE
Date: 02/10/1999
Action: Correspondence

Global Id: T0600101177
Action Type: ENFORCEMENT
Date: 11/06/1995
Action: * Historical Enforcement - #UNK

Global Id: T0600101177
Action Type: REMEDIATION
Date: 09/09/9999
Action: Excavation

LUST:

Global Id: T0600101177
Status: Open - Case Begin Date
Status Date: 10/16/1992

Global Id: T0600101177
Status: Completed - Case Closed
Status Date: 02/08/1999

LUST REG 2:

Region: 2
Facility Id: 01-1280
Facility Status: Case Closed
Case Number: 1989
How Discovered: Tank Closure
Leak Cause: Structure Failure
Leak Source: Tank
Date Leak Confirmed: 10/16/1992
Oversight Program: LUST
Prelim. Site Assessment Workplan Submitted: Not reported
Preliminary Site Assessment Began: Not reported
Pollution Characterization Began: Not reported
Pollution Remediation Plan Submitted: Not reported
Date Remediation Action Underway: Not reported
Date Post Remedial Action Monitoring Began: Not reported

Alameda County CS:

Name: PAMCO PROPERTY
Address: 5601 SAN LEANDRO ST
City,State,Zip: OAKLAND, CA 94621
Status: Case Closed
Record Id: RO0000895
PE: 5602
Facility Status: Case Closed
Latitude: 37.763054653
Longitude: -122.20835655

SWEEPS UST:

Name: PAMCO
Address: 5601 SAN LEANDRO ST

Map ID
Direction
Distance
Elevation

MAP FINDINGS

Site

Database(s)

EDR ID Number
EPA ID Number

PAMCO PROPERTY (Continued)

S101580105

City: OAKLAND
Status: Not reported
Comp Number: 301989
Number: Not reported
Board Of Equalization: Not reported
Referral Date: Not reported
Action Date: Not reported
Created Date: Not reported
Owner Tank Id: Not reported
SWRCB Tank Id: 01-000-301989-000001
Tank Status: Not reported
Capacity: 3000
Active Date: Not reported
Tank Use: CHEMICAL
STG: PRODUCT
Content: METHYL ETHYL
Number Of Tanks: 7

Name: PAMCO
Address: 5601 SAN LEANDRO ST
City: OAKLAND
Status: Not reported
Comp Number: 301989
Number: Not reported
Board Of Equalization: Not reported
Referral Date: Not reported
Action Date: Not reported
Created Date: Not reported
Owner Tank Id: Not reported
SWRCB Tank Id: 01-000-301989-000002
Tank Status: Not reported
Capacity: 5000
Active Date: Not reported
Tank Use: CHEMICAL
STG: PRODUCT
Content: NAPHTHA
Number Of Tanks: Not reported

Name: PAMCO
Address: 5601 SAN LEANDRO ST
City: OAKLAND
Status: Not reported
Comp Number: 301989
Number: Not reported
Board Of Equalization: Not reported
Referral Date: Not reported
Action Date: Not reported
Created Date: Not reported
Owner Tank Id: Not reported
SWRCB Tank Id: 01-000-301989-000003
Tank Status: Not reported
Capacity: 1000
Active Date: Not reported
Tank Use: M.V. FUEL
STG: PRODUCT
Content: REG UNLEADED
Number Of Tanks: Not reported

Map ID
Direction
Distance
Elevation

MAP FINDINGS

Site

Database(s)

EDR ID Number
EPA ID Number

PAMCO PROPERTY (Continued)

S101580105

Name: PAMCO
Address: 5601 SAN LEANDRO ST
City: OAKLAND
Status: Not reported
Comp Number: 301989
Number: Not reported
Board Of Equalization: Not reported
Referral Date: Not reported
Action Date: Not reported
Created Date: Not reported
Owner Tank Id: Not reported
SWRCB Tank Id: 01-000-301989-000004
Tank Status: Not reported
Capacity: 12000
Active Date: Not reported
Tank Use: CHEMICAL
STG: PRODUCT
Content: ENAMEL
Number Of Tanks: Not reported

Name: PAMCO
Address: 5601 SAN LEANDRO ST
City: OAKLAND
Status: Not reported
Comp Number: 301989
Number: Not reported
Board Of Equalization: Not reported
Referral Date: Not reported
Action Date: Not reported
Created Date: Not reported
Owner Tank Id: Not reported
SWRCB Tank Id: 01-000-301989-000005
Tank Status: Not reported
Capacity: 1000
Active Date: Not reported
Tank Use: M.V. FUEL
STG: PRODUCT
Content: REG UNLEADED
Number Of Tanks: Not reported

Name: PAMCO
Address: 5601 SAN LEANDRO ST
City: OAKLAND
Status: Not reported
Comp Number: 301989
Number: Not reported
Board Of Equalization: Not reported
Referral Date: Not reported
Action Date: Not reported
Created Date: Not reported
Owner Tank Id: Not reported
SWRCB Tank Id: 01-000-301989-000006
Tank Status: Not reported
Capacity: 5000
Active Date: Not reported
Tank Use: M.V. FUEL
STG: PRODUCT

Map ID
Direction
Distance
Elevation

MAP FINDINGS

Site

Database(s)

EDR ID Number
EPA ID Number

PAMCO PROPERTY (Continued)

S101580105

Content: REG UNLEADED
Number Of Tanks: Not reported

Name: PAMCO
Address: 5601 SAN LEANDRO ST
City: OAKLAND
Status: Not reported
Comp Number: 301989
Number: Not reported
Board Of Equalization: Not reported
Referral Date: Not reported
Action Date: Not reported
Created Date: Not reported
Owner Tank Id: Not reported
SWRCB Tank Id: 01-000-301989-000007
Tank Status: Not reported
Capacity: 5000
Active Date: Not reported
Tank Use: M.V. FUEL
STG: PRODUCT
Content: DIESEL
Number Of Tanks: Not reported

CA FID UST:

Facility ID: 01001252
Regulated By: UTKI
Regulated ID: CAC000827
Cortese Code: Not reported
SIC Code: Not reported
Facility Phone: 4154219099
Mail To: Not reported
Mailing Address: 369 BROADWAY
Mailing Address 2: Not reported
Mailing City,St,Zip: OAKLAND 94621
Contact: Not reported
Contact Phone: Not reported
DUNs Number: Not reported
NPDES Number: Not reported
EPA ID: Not reported
Comments: Not reported
Status: Inactive

CORTESE:

Name: PAMCO PROPERTY
Address: 5601 SAN LEANDRO
City,State,Zip: OAKLAND, CA 94621
Region: CORTESE
Envirostor Id: Not reported
Global ID: T0600101177
Site/Facility Type: LUST CLEANUP SITE
Cleanup Status: COMPLETED - CASE CLOSED
Status Date: Not reported
Site Code: Not reported
Latitude: Not reported
Longitude: Not reported
Owner: Not reported

Map ID
Direction
Distance
Elevation

MAP FINDINGS

Site

Database(s)

EDR ID Number
EPA ID Number

PAMCO PROPERTY (Continued)

S101580105

Enf Type: Not reported
Swat R: Not reported
Flag: active
Order No: Not reported
Waste Discharge System No: Not reported
Effective Date: Not reported
Region 2: Not reported
WID Id: Not reported
Solid Waste Id No: Not reported
Waste Management Uit Name: Not reported
File Name: Active Open

HIST CORTESE:

edr_fname: PAMCO
edr_fadd1: 5601 SAN LEANDRO
City,State,Zip: OAKLAND, CA 94621
Region: CORTESE
Facility County Code: 1
Reg By: LTNKA
Reg Id: 01-1280

CERS:

Name: PAMCO PROPERTY
Address: 5601 SAN LEANDRO
City,State,Zip: OAKLAND, CA 94621
Site ID: 254796
CERS ID: T0600101177
CERS Description: Leaking Underground Storage Tank Cleanup Site

Affiliation:

Affiliation Type Desc: Regional Board Caseworker
Entity Name: Regional Water Board - SAN FRANCISCO BAY RWQCB (REGION 2)
Entity Title: Not reported
Affiliation Address: 1515 CLAY ST SUITE 1400
Affiliation City: OAKLAND
Affiliation State: CA
Affiliation Country: Not reported
Affiliation Zip: Not reported
Affiliation Phone: Not reported

HWTS:

Name: PAMCO
Address: 5601 SAN LEANDRO
Address 2: Not reported
City,State,Zip: OAKLAND, CA 941330000
EPA ID: CAC001379496
Inactive Date: 10/25/2000
Create Date: 09/17/1998
Last Act Date: 10/25/2000
Mailing Name: Not reported
Mailing Address: 369 BROADWAY
Mailing Address 2: Not reported
Mailing City,State,Zip: SAN FRANCISCO, CA 941330000
Owner Name: PAMCO INC
Owner Address: 369 BROADWAY

Map ID
Direction
Distance
Elevation

MAP FINDINGS

Site

Database(s)

EDR ID Number
EPA ID Number

PAMCO PROPERTY (Continued)

S101580105

Owner Address 2: Not reported
Owner City,State,Zip: SAN FRANCISCO, CA 941330000
Contact Name: FRANCIS MEYNARD-CONTROLLER
Contact Address: 369 BROADWAY
Contact Address 2: Not reported
City,State,Zip: SAN FRANCISCO, CA 941330000

AK183 PRESSURE CAST PRODUCTS
North 4210 12TH
1/4-1/2 OAKLAND, CA 94601
0.470 mi.
2479 ft. Site 2 of 2 in cluster AK
Relative:
Higher
Actual:
28 ft.

LUST 1001608475
Alameda County CS N/A
CERS HAZ WASTE
Cortese
HIST CORTESE
NPDES
WDS
CIWQS
CERS

LUST:

Name: PRESSURE CAST PRODUCTS
Address: 4210 12TH
City,State,Zip: OAKLAND, CA 94601
Lead Agency: ALAMEDA COUNTY LOP
Case Type: LUST Cleanup Site
Geo Track: http://geotracker.waterboards.ca.gov/profile_report.asp?global_id=T0600102214
Global Id: T0600102214
Latitude: 37.7719949
Longitude: -122.216718
Status: Completed - Case Closed
Status Date: 04/01/1994
Case Worker: Not reported
RB Case Number: 01-2404
Local Agency: Not reported
File Location: All Files are on GeoTracker or in the Local Agency Database
Local Case Number: RO0000683
Potential Media Affect: Under Investigation
Potential Contaminants of Concern: Waste Oil / Motor / Hydraulic / Lubricating
Site History: Not reported

LUST:

Global Id: T0600102214
Contact Type: Regional Board Caseworker
Contact Name: Regional Water Board
Organization Name: SAN FRANCISCO BAY RWQCB (REGION 2)
Address: 1515 CLAY ST SUITE 1400
City: OAKLAND
Email: Not reported
Phone Number: Not reported

LUST:

Global Id: T0600102214
Action Type: Other
Date: 03/16/1994
Action: Leak Reported

Global Id: T0600102214
Action Type: REMEDIATION
Date: 09/09/9999
Action: Excavation

Map ID
Direction
Distance
Elevation

MAP FINDINGS

Site

Database(s)

EDR ID Number
EPA ID Number

PRESSURE CAST PRODUCTS (Continued)

1001608475

LUST:

Global Id: T0600102214
Status: Open - Case Begin Date
Status Date: 03/16/1994

Global Id: T0600102214
Status: Completed - Case Closed
Status Date: 04/01/1994

LUST REG 2:

Region: 2
Facility Id: 01-2404
Facility Status: Case Closed
Case Number: 4880
How Discovered: Tank Closure
Leak Cause: UNK
Leak Source: UNK
Date Leak Confirmed: 2/16/1994
Oversight Program: LUST
Prelim. Site Assessment Workplan Submitted: Not reported
Preliminary Site Assessment Began: Not reported
Pollution Characterization Began: Not reported
Pollution Remediation Plan Submitted: Not reported
Date Remediation Action Underway: Not reported
Date Post Remedial Action Monitoring Began: Not reported

Alameda County CS:

Name: PRESSURE CAST PRODUCTS
Address: 4210 E 12TH ST
City,State,Zip: OAKLAND, CA 94601
Status: Case Closed
Record Id: RO0000683
PE: 5602
Facility Status: Case Closed
Latitude: 37.772117947
Longitude: -122.21720864

CERS HAZ WASTE:

Name: PRESSURE CAST PRODUCTS CORP.
Address: 4210 EAST 12TH STREET
City,State,Zip: OAKLAND, CA 94601
Site ID: 58700
CERS ID: 10004020
CERS Description: Hazardous Waste Generator

CORTESE:

Name: PRESSURE CAST PRODUCTS
Address: 4210 12TH
City,State,Zip: OAKLAND, CA 94601
Region: CORTESE
Envirostor Id: Not reported
Global ID: T0600102214
Site/Facility Type: LUST CLEANUP SITE
Cleanup Status: COMPLETED - CASE CLOSED

Map ID
Direction
Distance
Elevation

MAP FINDINGS

Site

Database(s)

EDR ID Number
EPA ID Number

PRESSURE CAST PRODUCTS (Continued)

1001608475

Status Date: Not reported
Site Code: Not reported
Latitude: Not reported
Longitude: Not reported
Owner: Not reported
Enf Type: Not reported
Swat R: Not reported
Flag: active
Order No: Not reported
Waste Discharge System No: Not reported
Effective Date: Not reported
Region 2: Not reported
WID Id: Not reported
Solid Waste Id No: Not reported
Waste Management Uit Name: Not reported
File Name: Active Open

HIST CORTESE:

edr_fname: PRESSURE CAST PRODUCTS
edr_fadd1: 4210 12TH
City,State,Zip: OAKLAND, CA 94601
Region: CORTESE
Facility County Code: 1
Reg By: LTNKA
Reg Id: 01-2404

NPDES:

Name: PRESSURE CAST PRODUCTS CORPORATION
Address: 4210 E 12TH ST
City,State,Zip: OAKLAND, CA 94601
Facility Status: Active
NPDES Number: CAS000001
Region: 2
Agency Number: 0
Regulatory Measure ID: 180838
Place ID: Not reported
Order Number: 97-03-DWQ
WDID: 2 011009213
Regulatory Measure Type: Enrollee
Program Type: Industrial
Adoption Date Of Regulatory Measure: Not reported
Effective Date Of Regulatory Measure: 11/10/1992
Termination Date Of Regulatory Measure: Not reported
Expiration Date Of Regulatory Measure: Not reported
Discharge Address: 4210 E 12th Street
Discharge Name: Pressure Cast
Discharge City: Oakland
Discharge State: California
Discharge Zip: 94601
Status: Not reported
Status Date: Not reported
Operator Name: Not reported
Operator Address: Not reported
Operator City: Not reported
Operator State: Not reported
Operator Zip: Not reported

Map ID
Direction
Distance
Elevation

MAP FINDINGS

Site

Database(s)

EDR ID Number
EPA ID Number

PRESSURE CAST PRODUCTS (Continued)

1001608475

NPDES as of 03/2018:

NPDES Number:	CAS000001
Status:	Active
Agency Number:	0
Region:	2
Regulatory Measure ID:	180838
Order Number:	97-03-DWQ
Regulatory Measure Type:	Enrollee
Place ID:	Not reported
WDID:	2 01I009213
Program Type:	Industrial
Adoption Date Of Regulatory Measure:	Not reported
Effective Date Of Regulatory Measure:	11/10/1992
Expiration Date Of Regulatory Measure:	Not reported
Termination Date Of Regulatory Measure:	Not reported
Discharge Name:	Pressure Cast
Discharge Address:	4210 E 12th Street
Discharge City:	Oakland
Discharge State:	California
Discharge Zip:	94601
Received Date:	Not reported
Processed Date:	Not reported
Status:	Not reported
Status Date:	Not reported
Place Size:	Not reported
Place Size Unit:	Not reported
Contact:	Not reported
Contact Title:	Not reported
Contact Phone:	Not reported
Contact Phone Ext:	Not reported
Contact Email:	Not reported
Operator Name:	Not reported
Operator Address:	Not reported
Operator City:	Not reported
Operator State:	Not reported
Operator Zip:	Not reported
Operator Contact:	Not reported
Operator Contact Title:	Not reported
Operator Contact Phone:	Not reported
Operator Contact Phone Ext:	Not reported
Operator Contact Email:	Not reported
Operator Type:	Not reported
Developer:	Not reported
Developer Address:	Not reported
Developer City:	Not reported
Developer State:	Not reported
Developer Zip:	Not reported
Developer Contact:	Not reported
Developer Contact Title:	Not reported
Constype Linear Utility Ind:	Not reported
Emergency Phone:	Not reported
Emergency Phone Ext:	Not reported
Constype Above Ground Ind:	Not reported
Constype Below Ground Ind:	Not reported
Constype Cable Line Ind:	Not reported
Constype Comm Line Ind:	Not reported
Constype Commercial Ind:	Not reported

Map ID
Direction
Distance
Elevation

MAP FINDINGS

Site

Database(s)

EDR ID Number
EPA ID Number

PRESSURE CAST PRODUCTS (Continued)

1001608475

Constype Electrical Line Ind:	Not reported
Constype Gas Line Ind:	Not reported
Constype Industrial Ind:	Not reported
Constype Other Description:	Not reported
Constype Other Ind:	Not reported
Constype Recons Ind:	Not reported
Constype Residential Ind:	Not reported
Constype Transport Ind:	Not reported
Constype Utility Description:	Not reported
Constype Utility Ind:	Not reported
Constype Water Sewer Ind:	Not reported
Dir Discharge Uswater Ind:	Not reported
Receiving Water Name:	Not reported
Certifier:	Not reported
Certifier Title:	Not reported
Certification Date:	Not reported
Primary Sic:	Not reported
Secondary Sic:	Not reported
Tertiary Sic:	Not reported
NPDES Number:	Not reported
Status:	Not reported
Agency Number:	Not reported
Region:	2
Regulatory Measure ID:	180838
Order Number:	Not reported
Regulatory Measure Type:	Industrial
Place ID:	Not reported
WDID:	2 01I009213
Program Type:	Not reported
Adoption Date Of Regulatory Measure:	Not reported
Effective Date Of Regulatory Measure:	Not reported
Expiration Date Of Regulatory Measure:	Not reported
Termination Date Of Regulatory Measure:	Not reported
Discharge Name:	Not reported
Discharge Address:	Not reported
Discharge City:	Not reported
Discharge State:	Not reported
Discharge Zip:	Not reported
Received Date:	05/09/2008
Processed Date:	11/10/1992
Status:	Active
Status Date:	11/10/1992
Place Size:	52272
Place Size Unit:	SqFt
Contact:	Wayne McNeil
Contact Title:	Not reported
Contact Phone:	510-532-7310
Contact Phone Ext:	Not reported
Contact Email:	wayne@pressurecastproducts.com
Operator Name:	Pressure Cast
Operator Address:	4210 E 12th Street
Operator City:	Oakland
Operator State:	California
Operator Zip:	94601
Operator Contact:	Wayne McNeil
Operator Contact Title:	Not reported

Map ID
Direction
Distance
Elevation

MAP FINDINGS

Site

Database(s)

EDR ID Number
EPA ID Number

PRESSURE CAST PRODUCTS (Continued)

1001608475

Operator Contact Phone: 510-532-7310
Operator Contact Phone Ext: Not reported
Operator Contact Email: wayne@pressurecastproducts.com
Operator Type: Private Business
Developer: Not reported
Developer Address: Not reported
Developer City: Not reported
Developer State: California
Developer Zip: Not reported
Developer Contact: Not reported
Developer Contact Title: Not reported
Constype Linear Utility Ind: Not reported
Emergency Phone: 510-532-7310
Emergency Phone Ext: Not reported
Constype Above Ground Ind: Not reported
Constype Below Ground Ind: Not reported
Constype Cable Line Ind: Not reported
Constype Comm Line Ind: Not reported
Constype Commercial Ind: Not reported
Constype Electrical Line Ind: Not reported
Constype Gas Line Ind: Not reported
Constype Industrial Ind: Not reported
Constype Other Description: Not reported
Constype Other Ind: Not reported
Constype Recons Ind: Not reported
Constype Residential Ind: Not reported
Constype Transport Ind: Not reported
Constype Utility Description: Not reported
Constype Utility Ind: Not reported
Constype Water Sewer Ind: Not reported
Dir Discharge Uswater Ind: N
Receiving Water Name: Peralta Creek
Certifier: Wayne McNeil
Certifier Title: Vice President
Certification Date: 29-JUN-15
Primary Sic: 3363-Aluminum Die-Castings
Secondary Sic: 3364-Nonferrous Die-Castings, Except Aluminum
Tertiary Sic: Not reported

Name: PRESSURE CAST PRODUCTS CORPORATION
Address: 4210 E 12TH ST
City,State,Zip: OAKLAND, CA 94601
Facility Status: Not reported
NPDES Number: Not reported
Region: Not reported
Agency Number: Not reported
Regulatory Measure ID: Not reported
Place ID: Not reported
Order Number: Not reported
WDID: 2 011009213
Regulatory Measure Type: Industrial
Program Type: Not reported
Adoption Date Of Regulatory Measure: Not reported
Effective Date Of Regulatory Measure: Not reported
Termination Date Of Regulatory Measure: Not reported
Expiration Date Of Regulatory Measure: Not reported

Map ID
Direction
Distance
Elevation

MAP FINDINGS

Site

Database(s)

EDR ID Number
EPA ID Number

PRESSURE CAST PRODUCTS (Continued)

1001608475

Discharge Address: Not reported
Discharge Name: Not reported
Discharge City: Not reported
Discharge State: Not reported
Discharge Zip: Not reported
Status: Active
Status Date: 11/10/1992
Operator Name: Pressure Cast
Operator Address: 4210 E 12th Street
Operator City: Oakland
Operator State: California
Operator Zip: 94601

NPDES as of 03/2018:
NPDES Number: CAS000001
Status: Active
Agency Number: 0
Region: 2
Regulatory Measure ID: 180838
Order Number: 97-03-DWQ
Regulatory Measure Type: Enrollee
Place ID: Not reported
WDID: 2 01I009213
Program Type: Industrial
Adoption Date Of Regulatory Measure: Not reported
Effective Date Of Regulatory Measure: 11/10/1992
Expiration Date Of Regulatory Measure: Not reported
Termination Date Of Regulatory Measure: Not reported
Discharge Name: Pressure Cast
Discharge Address: 4210 E 12th Street
Discharge City: Oakland
Discharge State: California
Discharge Zip: 94601
Received Date: Not reported
Processed Date: Not reported
Status: Not reported
Status Date: Not reported
Place Size: Not reported
Place Size Unit: Not reported
Contact: Not reported
Contact Title: Not reported
Contact Phone: Not reported
Contact Phone Ext: Not reported
Contact Email: Not reported
Operator Name: Not reported
Operator Address: Not reported
Operator City: Not reported
Operator State: Not reported
Operator Zip: Not reported
Operator Contact: Not reported
Operator Contact Title: Not reported
Operator Contact Phone: Not reported
Operator Contact Phone Ext: Not reported
Operator Contact Email: Not reported
Operator Type: Not reported
Developer: Not reported
Developer Address: Not reported
Developer City: Not reported

Map ID
Direction
Distance
Elevation

MAP FINDINGS

Site

Database(s)

EDR ID Number
EPA ID Number

PRESSURE CAST PRODUCTS (Continued)

1001608475

Developer State:	Not reported
Developer Zip:	Not reported
Developer Contact:	Not reported
Developer Contact Title:	Not reported
Constype Linear Utility Ind:	Not reported
Emergency Phone:	Not reported
Emergency Phone Ext:	Not reported
Constype Above Ground Ind:	Not reported
Constype Below Ground Ind:	Not reported
Constype Cable Line Ind:	Not reported
Constype Comm Line Ind:	Not reported
Constype Commercial Ind:	Not reported
Constype Electrical Line Ind:	Not reported
Constype Gas Line Ind:	Not reported
Constype Industrial Ind:	Not reported
Constype Other Description:	Not reported
Constype Other Ind:	Not reported
Constype Recons Ind:	Not reported
Constype Residential Ind:	Not reported
Constype Transport Ind:	Not reported
Constype Utility Description:	Not reported
Constype Utility Ind:	Not reported
Constype Water Sewer Ind:	Not reported
Dir Discharge Uswater Ind:	Not reported
Receiving Water Name:	Not reported
Certifier:	Not reported
Certifier Title:	Not reported
Certification Date:	Not reported
Primary Sic:	Not reported
Secondary Sic:	Not reported
Tertiary Sic:	Not reported
NPDES Number:	Not reported
Status:	Not reported
Agency Number:	Not reported
Region:	2
Regulatory Measure ID:	180838
Order Number:	Not reported
Regulatory Measure Type:	Industrial
Place ID:	Not reported
WDID:	2 01I009213
Program Type:	Not reported
Adoption Date Of Regulatory Measure:	Not reported
Effective Date Of Regulatory Measure:	Not reported
Expiration Date Of Regulatory Measure:	Not reported
Termination Date Of Regulatory Measure:	Not reported
Discharge Name:	Not reported
Discharge Address:	Not reported
Discharge City:	Not reported
Discharge State:	Not reported
Discharge Zip:	Not reported
Received Date:	05/09/2008
Processed Date:	11/10/1992
Status:	Active
Status Date:	11/10/1992
Place Size:	52272
Place Size Unit:	SqFt

Map ID
Direction
Distance
Elevation

MAP FINDINGS

Site

Database(s)

EDR ID Number
EPA ID Number

PRESSURE CAST PRODUCTS (Continued)

1001608475

Contact: Wayne McNeil
Contact Title: Not reported
Contact Phone: 510-532-7310
Contact Phone Ext: Not reported
Contact Email: wayne@pressurecastproducts.com
Operator Name: Pressure Cast
Operator Address: 4210 E 12th Street
Operator City: Oakland
Operator State: California
Operator Zip: 94601
Operator Contact: Wayne McNeil
Operator Contact Title: Not reported
Operator Contact Phone: 510-532-7310
Operator Contact Phone Ext: Not reported
Operator Contact Email: wayne@pressurecastproducts.com
Operator Type: Private Business
Developer: Not reported
Developer Address: Not reported
Developer City: Not reported
Developer State: California
Developer Zip: Not reported
Developer Contact: Not reported
Developer Contact Title: Not reported
Constype Linear Utility Ind: Not reported
Emergency Phone: 510-532-7310
Emergency Phone Ext: Not reported
Constype Above Ground Ind: Not reported
Constype Below Ground Ind: Not reported
Constype Cable Line Ind: Not reported
Constype Comm Line Ind: Not reported
Constype Commercial Ind: Not reported
Constype Electrical Line Ind: Not reported
Constype Gas Line Ind: Not reported
Constype Industrial Ind: Not reported
Constype Other Description: Not reported
Constype Other Ind: Not reported
Constype Recons Ind: Not reported
Constype Residential Ind: Not reported
Constype Transport Ind: Not reported
Constype Utility Description: Not reported
Constype Utility Ind: Not reported
Constype Water Sewer Ind: Not reported
Dir Discharge Uswater Ind: N
Receiving Water Name: Peralta Creek
Certifier: Wayne McNeil
Certifier Title: Vice President
Certification Date: 29-JUN-15
Primary Sic: 3363-Aluminum Die-Castings
Secondary Sic: 3364-Nonferrous Die-Castings, Except Aluminum
Tertiary Sic: Not reported

WDS:

Name: PRESSURE CAST PROD CORP
Address: 4210 E 12th St
City: OAKLAND
Facility ID: San Francisco Bay 011009213

Map ID
Direction
Distance
Elevation

MAP FINDINGS

Site

Database(s)

EDR ID Number
EPA ID Number

PRESSURE CAST PRODUCTS (Continued)

1001608475

Facility Type: Industrial - Facility that treats and/or disposes of liquid or semisolid wastes from any servicing, producing, manufacturing or processing operation of whatever nature, including mining, gravel washing, geothermal operations, air conditioning, ship building and repairing, oil production, storage and disposal operations, water pumping.

Facility Status: Active - Any facility with a continuous or seasonal discharge that is under Waste Discharge Requirements.

NPDES Number: CAS000001 The 1st 2 characters designate the state. The remaining 7 are assigned by the Regional Board

Subregion: 2

Facility Telephone: 5105327310

Facility Contact: WAYNE MCNEIL

Agency Name: PRESURE CAST PROD CORP

Agency Address: 4210 E 12th St

Agency City,St,Zip: Oakland 946014489

Agency Contact: KAREN MCNEIL

Agency Telephone: 5105327310

Agency Type: Private

SIC Code: 0

SIC Code 2: Not reported

Primary Waste Type: Not reported

Primary Waste: Not reported

Waste Type2: Not reported

Waste2: Not reported

Primary Waste Type: Not reported

Secondary Waste: Not reported

Secondary Waste Type: Not reported

Design Flow: 0

Baseline Flow: 0

Reclamation: Not reported

POTW: Not reported

Treat To Water: Minor Threat to Water Quality. A violation of a regional board order should cause a relatively minor impairment of beneficial uses compared to a major or minor threat. Not: All nurds without a TTWQ will be considered a minor threat to water quality unless coded at a higher Level. A Zero (0) may be used to code those NURDS that are found to represent no threat to water quality.

Complexity: Category C - Facilities having no waste treatment systems, such as cooling water dischargers or those who must comply through best management practices, facilities with passive waste treatment and disposal systems, such as septic systems with subsurface disposal, or dischargers having waste storage systems with land disposal such as dairy waste ponds.

CIWQS:

Name: PRESSURE CAST PRODUCTS CORPORATION

Address: 4210 E 12TH ST

City,State,Zip: OAKLAND, CA 94601

Agency: Pressure Cast

Agency Address: 4210 E 12th Street, Oakland, CA 94601

Place/Project Type: Industrial - Aluminum Die-Castings

SIC/NAICS: 3363(+)

Region: 2

Program: INDSTW

Regulatory Measure Status: Active

Regulatory Measure Type: Storm water industrial

Map ID
Direction
Distance
Elevation

MAP FINDINGS

Site

Database(s)

EDR ID Number
EPA ID Number

PRESSURE CAST PRODUCTS (Continued)

1001608475

Order Number: 2014-0057-DWQ
WDID: 2 01I009213
NPDES Number: CAS000001
Adoption Date: Not reported
Effective Date: 11/10/1992
Termination Date: Not reported
Expiration/Review Date: Not reported
Design Flow: Not reported
Major/Minor: Not reported
Complexity: Not reported
TTWQ: Not reported
Enforcement Actions within 5 years: 0
Violations within 5 years: 1
Latitude: 37.77199
Longitude: -122.21672

CERS:

Name: PRESSURE CAST PRODUCTS CORP.
Address: 4210 EAST 12TH STREET
City,State,Zip: OAKLAND, CA 94601
Site ID: 58700
CERS ID: 10004020
CERS Description: Chemical Storage Facilities

Violations:

Site ID: 58700
Site Name: Pressure Cast Products Corp.
Violation Date: 08-28-2020
Citation: 22 CCR 23 66273.34 - California Code of Regulations, Title 22, Chapter 23, Section(s) 66273.34
Violation Description: Failure to label or mark each individual or container or the designated area of universal waste as required. 1) Waste batteries shall be marked with "Universal Waste-Battery(ies)G . 2) Mercury containing equipment shall be marked with "Universal Waste -Mercury-Containing EquipmentG . 3) Lamps shall be marked with G Universal Waste-Lamp(s)G . 4)Each electronic devices or the container or the designated area shall be marked with G Universal Waste-Electronic Device(s)G . 5) Each CRTs or the container or the designated area shall be marked with "Universal Waste-CRT(s)G . 6) CRT glass or the designated area shall be marked with G Universal Waste-CRT glassG .
Violation Notes: Owner/Operator failed to properly label universal waste. Fluorescent lamps observed in building 1A storage and building 6 maintenance. These lamps were observed uncontained, not in a box, not labeled, and stored in open top drums and on top of a camper. Properly label universal waste fluorescent tubes and submit statement of compliance and/or a photo of the waste labeled properly.
Violation Division: Alameda County Environmental Health
Violation Program: HW
Violation Source: CERS

Site ID: 58700
Site Name: Pressure Cast Products Corp.
Violation Date: 08-28-2020
Citation: 22 CCR 23 66273.36 - California Code of Regulations, Title 22, Chapter 23, Section(s) 66273.36
Violation Description: Failure of universal waste handler to provide initial and/or annual

Map ID
Direction
Distance
Elevation

MAP FINDINGS

Site

Database(s)

EDR ID Number
EPA ID Number

PRESSURE CAST PRODUCTS (Continued)

1001608475

refresher training for employees who manage or handle universal waste and to maintain a written record for three years of personnel who took the initial or annual training.

Violation Notes: Owner/Operator failed to provide initial and/or annual refresher training for employees who manage or handle universal waste and to maintain a written record for three years of personnel who took the initial or annual training. Provide employees with initial or refresher UW training. Submit a evidence of training to the CUPA.

Violation Division: Alameda County Environmental Health
Violation Program: HW
Violation Source: CERS

Site ID: 58700
Site Name: Pressure Cast Products Corp.
Violation Date: 08-28-2020
Citation: 40 CFR 1 262.34(d)(5)(ii) - U.S. Code of Federal Regulations, Title 40, Chapter 1, Section(s) 262.34(d)(5)(ii)

Violation Description: Failure to post the following information next to the telephone: (A) The name and telephone number of the emergency coordinator; (B) Location of fire extinguishers and spill control material, and, if present, fire alarm; and (C) The telephone number of the fire department, unless the facility has a direct alarm.

Violation Notes: Emergency information is not posted next to the telephone. Complete and post all required emergency information next to the telephone. ACDEH Emailed a copy of the emergency information with this Inspection Report.

Violation Division: Alameda County Environmental Health
Violation Program: HW
Violation Source: CERS

Site ID: 58700
Site Name: Pressure Cast Products Corp.
Violation Date: 08-28-2020
Citation: 40 CFR 1 265.35 - U.S. Code of Federal Regulations, Title 40, Chapter 1, Section(s) 265.35

Violation Description: Failure to maintain aisle space to allow the unobstructed movement of personnel, fire protection equipment, spill control equipment, and decontamination equipment to any area of facility operation in an emergency, unless aisle space is not needed for any of these purposes.

Violation Notes: Adequate aisle space was not observed near the emergency eye wash and shower area. This area was obstructed by various piles of discarded office furniture and off-spec castings. Submit photos to the CUPA demonstrating that adequate aisle space has been provided.

Violation Division: Alameda County Environmental Health
Violation Program: HW
Violation Source: CERS

Site ID: 58700
Site Name: Pressure Cast Products Corp.
Violation Date: 09-26-2016
Citation: HSC 6.95 25508(a)(1) - California Health and Safety Code, Chapter 6.95, Section(s) 25508(a)(1)

Violation Description: Failure to complete and electronically submit a business plan when storing/handling a hazardous material at or above reportable quantities.

Violation Notes: Returned to compliance on 10/12/2016.
Violation Division: Alameda County Environmental Health

Map ID
Direction
Distance
Elevation

MAP FINDINGS

Site

Database(s)

EDR ID Number
EPA ID Number

PRESSURE CAST PRODUCTS (Continued)

1001608475

Violation Program: HMRRP
Violation Source: CERS

Site ID: 58700
Site Name: Pressure Cast Products Corp.
Violation Date: 08-28-2020
Citation: HSC 6.95 25505(a)(4) - California Health and Safety Code, Chapter 6.95, Section(s) 25505(a)(4)

Violation Description: Failure to provide initial and annual training to all employees in safety procedures in the event of a release or threatened release of a hazardous material or failure to document and maintain training records for a minimum of three years.

Violation Notes: The business failed to provide initial and annual training to all employees in safety procedures in the event of a release or threatened release of a hazardous material including familiarity with the emergency response plan or failure to document and maintain training records for a minimum of three years. Establish and electronically submit an employee training program containing provisions to ensure initial and annual training for all employees in safety procedures in the event of a release or threatened release of a hazardous material and document and maintain training records for a minimum of three years.

Violation Division: Alameda County Environmental Health
Violation Program: HMRRP
Violation Source: CERS

Site ID: 58700
Site Name: Pressure Cast Products Corp.
Violation Date: 08-28-2020
Citation: 22 CCR 11 66261.7 - California Code of Regulations, Title 22, Chapter 11, Section(s) 66261.7

Violation Description: Failure to manage empty containers greater than 5 gallons in capacity that previously held a hazardous material/waste in accordance with 22 CCR 11 66261.7 including but not limited to the following: (e)(2)By reclaiming its scrap value onsite or shipping the container or inner liner to a person who reclaims its scrap value; or (3) By reconditioning or re manufacturing the container or inner liner onsite for subsequent reuse, or shipping the container or inner liner to a person who reconditions or re-manufactures the container or inner liner; or (4) By shipping the container or inner liner to a supplier or to another intermediate collection location for accumulation prior to managing the container or inner liner pursuant to subsections (e)(2) or (e)(3) of 22 CCR 11 66261.7; or (i) By shipping the container or inner liner back to the supplier for the purpose of being refilled. (f) A container or an inner liner removed from a container larger than five gallons in capacity which is managed pursuant to subsection (e) of 22 CCR 11 66261.7 shall be marked with the date it has been emptied and shall be managed within one year of being emptied.

Violation Notes: Numerous (20-plus) empty 55 gallon poly drums were observed in the "containers" area between buildings 1A and 1B without EMPTY labels. Numerous (6-plus) empty 55 gallon steel drums were observed in buildings 1A and 1B without EMPTY labels. Submit photos/documentation to this department demonstrating that the empty containers listed above have been marked with the date they were emptied and are being properly managed pursuant to 22 CCR 11 66261.7.

Violation Division: Alameda County Environmental Health

Map ID
Direction
Distance
Elevation

MAP FINDINGS

Site

Database(s)

EDR ID Number
EPA ID Number

PRESSURE CAST PRODUCTS (Continued)

1001608475

Violation Program: HW
Violation Source: CERS

Site ID: 58700
Site Name: Pressure Cast Products Corp.
Violation Date: 08-28-2020
Citation: HSC 6.95 25508(a)(1) - California Health and Safety Code, Chapter 6.95, Section(s) 25508(a)(1)

Violation Description: Failure to annually review and electronically certify that the business plan is complete and accurate on or before the annual due date.

Violation Notes: The business failed to electronically submit and certify that the business plan is complete, accurate, and in compliance with EPCRA on or before the annual due date. Last annual CERS submittal was 10/10/2018. Electronically submit and certify that the business plan is complete, accurate, and in compliance with EPCRA within 30 days. On an ongoing basis, electronically submit and certify the business plan annually on or before the annual due date.

Violation Division: Alameda County Environmental Health
Violation Program: HMRRP
Violation Source: CERS

Site ID: 58700
Site Name: Pressure Cast Products Corp.
Violation Date: 08-28-2020
Citation: HSC 6.95 25508(a)(1) - California Health and Safety Code, Chapter 6.95, Section(s) 25508(a)(1)

Violation Description: Failure to complete and electronically submit hazardous material inventory information for all reportable hazardous materials on site at or above reportable quantities.

Violation Notes: 1) Quantities, Largest Container: Missing for the following chemicals: CN-72 Die Spray, ID Die Release S2, gold gas, oxygen, acetylene, nitrogen, propylene, and 76 Unax Aw 68. 2) Your hazardous materials inventory was not accepted because the 24 new Federal Hazard Categories on your reported chemical(s) has not been completed. Please uncheck all five of the obsolete Federal Hazard Categories and then check the applicable boxes for the 24 new Federal Hazard Categories. You can find the Federal Hazard Category in Section 2 of the Safety Data Sheet (SDS). The new hazard categories were adopted by CalEPA on December 28, 2017 and are required to be used effective January 1, 2018. 3) Missing from the hazardous materials inventory: Caustic rinse tank (approx. 300 gallons), cooling tower water treatment chemicals that exceed 50 gallons (one blue poly 55 gallons) Update CERS with the required inventory changes.

Violation Division: Alameda County Environmental Health
Violation Program: HMRRP
Violation Source: CERS

Site ID: 58700
Site Name: Pressure Cast Products Corp.
Violation Date: 08-28-2020
Citation: 22 CCR 12 66262.11 - California Code of Regulations, Title 22, Chapter 12, Section(s) 66262.11

Violation Description: Failure to determine if wastes generated are hazardous waste by using generator knowledge or applying testing method.

Violation Notes: The floor sweeps and water-based hydraulic fluid absorbents located throughout building 3 (auxiliary die casting), building 4 (main die

Map ID
Direction
Distance
Elevation

MAP FINDINGS

Site

Database(s)

EDR ID Number
EPA ID Number

PRESSURE CAST PRODUCTS (Continued)

1001608475

casting), and building 5 (machine room) was observed being disposed of into the municipal trash and a proper waste determination has not been made. Submit documentation to the CUPA demonstrating that the floor sweeps and water-based hydraulic fluid absorbents have been properly characterized to determine if they are a hazardous waste. If determined to be hazardous, submit a manifest/receipt documenting proper disposal and a statement demonstrating how you will manage these wastes in the future. Hazardous waste determination includes TTLC/STLC, CAM 17 metals, and fish bioassay. A local environmental testing lab can provide this service.

Violation Division: Alameda County Environmental Health
Violation Program: HW
Violation Source: CERS

Site ID: 58700
Site Name: Pressure Cast Products Corp.
Violation Date: 08-28-2020
Citation: 40 CFR 1 262.34(d)(5)(iii) - U.S. Code of Federal Regulations, Title 40, Chapter 1, Section(s) 262.34(d)(5)(iii)

Violation Description: Failure to ensure that all employees are thoroughly familiar with proper waste handling and emergency procedures, relevant to their responsibilities during normal facility operations and emergencies.

Violation Notes: Employees are not thoroughly familiar with proper waste handling and emergency procedures as demonstrated by the number and/or type of hazardous waste violations observed at the time of inspection. Submit documentation to the CUPA demonstrating that employees have been properly trained.

Violation Division: Alameda County Environmental Health
Violation Program: HW
Violation Source: CERS

Site ID: 58700
Site Name: Pressure Cast Products Corp.
Violation Date: 08-28-2020
Citation: 22 CCR 23 66273.35 - California Code of Regulations, Title 22, Chapter 23, Section(s) 66273.35

Violation Description: Failure to accumulate universal waste for one year or less and to demonstrate the length of time that the universal waste has been accumulated from the date it became a waste or was received.

Violation Notes: Fluorescent lamps located in the storage and maintenance were observed without an accumulation start date. These lamps appeared to have been stored in excess of one year based on the quantity and dusty appearance. Dispose of fluorescent lamps and submit a copy of the manifest/receipt to the CUPA.

Violation Division: Alameda County Environmental Health
Violation Program: HW
Violation Source: CERS

Evaluation:
Eval General Type: Compliance Evaluation Inspection
Eval Date: 08-28-2020
Violations Found: Yes
Eval Type: Routine done by local agency
Eval Notes: Not reported
Eval Division: Alameda County Environmental Health
Eval Program: HMRRP
Eval Source: CERS

Map ID
Direction
Distance
Elevation

MAP FINDINGS

Site

Database(s)

EDR ID Number
EPA ID Number

PRESSURE CAST PRODUCTS (Continued)

1001608475

Eval General Type: Other/Unknown
Eval Date: 09-26-2016
Violations Found: Yes
Eval Type: Other, not routine, done by local agency
Eval Notes: HMBP NOV LETTER
Eval Division: Alameda County Environmental Health
Eval Program: HMRRP
Eval Source: CERS

Eval General Type: Compliance Evaluation Inspection
Eval Date: 08-28-2020
Violations Found: Yes
Eval Type: Routine done by local agency
Eval Notes: Routine triennial Hazardous Waste Generator (HWG) inspection of Pressure Cast Products. Hazardous waste has not been disposed of since 2011 per DTSC HWTS. Waste streams are/were: RCRA (very small to small quantity generator): corrosives, tetrachloroethylene. CA-only non-RCRA (small quantity generator): alkaline solution (pH>=12.5) w/o metals, unspecified aqueous solution (2<pH<12.5), degreasing sludge, liquid with halogenated organic compounds (>=1000 mg/l), and liquids with pH<=2). The caustic dip tank is only cleaned out episodically when the solution loses efficacy.
Eval Division: Alameda County Environmental Health
Eval Program: HW
Eval Source: CERS

Enforcement Action:
Site ID: 58700
Site Name: Pressure Cast Products Corp.
Site Address: 4210 EAST 12TH STREET
Site City: OAKLAND
Site Zip: 94601
Enf Action Date: 09-27-2016
Enf Action Type: Notice of Violation (Unified Program)
Enf Action Description: Notice of Violation Issued by the Inspector at the Time of Inspection
Enf Action Notes: Not reported
Enf Action Division: Alameda County Environmental Health
Enf Action Program: HMRRP
Enf Action Source: CERS

Coordinates:
Site ID: 58700
Facility Name: Pressure Cast Products Corp.
Env Int Type Code: FRS-AIR
Program ID: 110000483682
Coord Name: Not reported
Ref Point Type Desc: Unknown
Latitude: 37.771760
Longitude: -122.216910

Affiliation:
Affiliation Type Desc: Environmental Contact
Entity Name: ENVIR MGMT
Entity Title: Not reported
Affiliation Address: 4218 E 12 ST
Affiliation City: OAKLAND

Map ID
Direction
Distance
Elevation

MAP FINDINGS

Site

Database(s)

EDR ID Number
EPA ID Number

PRESSURE CAST PRODUCTS (Continued)

1001608475

Affiliation State:	CA
Affiliation Country:	Not reported
Affiliation Zip:	Not reported
Affiliation Phone:	Not reported
Affiliation Type Desc:	Facility Mailing Address
Entity Name:	Mailing Address
Entity Title:	Not reported
Affiliation Address:	4210 E 12th Street
Affiliation City:	Oakland
Affiliation State:	CA
Affiliation Country:	Not reported
Affiliation Zip:	94601
Affiliation Phone:	Not reported
Affiliation Type Desc:	Public Contact
Entity Name:	Wayne McNeil
Entity Title:	Not reported
Affiliation Address:	Not reported
Affiliation City:	Not reported
Affiliation State:	Not reported
Affiliation Country:	Not reported
Affiliation Zip:	Not reported
Affiliation Phone:	Not reported
Affiliation Type Desc:	Environmental Contact
Entity Name:	Wayne McNeil
Entity Title:	Not reported
Affiliation Address:	4210 E 12th Street
Affiliation City:	Oakland
Affiliation State:	CA
Affiliation Country:	Not reported
Affiliation Zip:	94601
Affiliation Phone:	Not reported
Affiliation Type Desc:	Legal Owner
Entity Name:	Willis McNeil
Entity Title:	Not reported
Affiliation Address:	4210 E 12th Street
Affiliation City:	Oakland
Affiliation State:	CA
Affiliation Country:	United States
Affiliation Zip:	94601
Affiliation Phone:	(510) 532-7310
Affiliation Type Desc:	Operator
Entity Name:	Willis McNeil
Entity Title:	Not reported
Affiliation Address:	Not reported
Affiliation City:	Not reported
Affiliation State:	Not reported
Affiliation Country:	Not reported
Affiliation Zip:	Not reported
Affiliation Phone:	(925) 254-0638
Affiliation Type Desc:	Parent Corporation
Entity Name:	Pressure Cast Products Corp.

Map ID
Direction
Distance
Elevation

MAP FINDINGS

Site

Database(s)

EDR ID Number
EPA ID Number

PRESSURE CAST PRODUCTS (Continued)

1001608475

Entity Title: Not reported
Affiliation Address: Not reported
Affiliation City: Not reported
Affiliation State: Not reported
Affiliation Country: Not reported
Affiliation Zip: Not reported
Affiliation Phone: Not reported

Affiliation Type Desc: Property Owner
Entity Name: Willis McNeil
Entity Title: Not reported
Affiliation Address: 4210 E 12TH STREET
Affiliation City: OAKLAND
Affiliation State: Not reported
Affiliation Country: Not reported
Affiliation Zip: Not reported
Affiliation Phone: Not reported

Affiliation Type Desc: Property Owner
Entity Name: Willis McNeil
Entity Title: Not reported
Affiliation Address: 4210 E 12th Street
Affiliation City: Oakland
Affiliation State: CA
Affiliation Country: United States
Affiliation Zip: 94601
Affiliation Phone: (510) 532-7310

Affiliation Type Desc: Company Official
Entity Name: Wayne McNeil
Entity Title: Vice President
Affiliation Address: Not reported
Affiliation City: Not reported
Affiliation State: Not reported
Affiliation Country: Not reported
Affiliation Zip: 94601
Affiliation Phone: Not reported

Affiliation Type Desc: CUPA District
Entity Name: Alameda County Env Health
Entity Title: Not reported
Affiliation Address: 1131 Harbor Parkway, Suite 240
Affiliation City: Alameda
Affiliation State: CA
Affiliation Country: Not reported
Affiliation Zip: 94502-6577
Affiliation Phone: (510) 567-6700

Affiliation Type Desc: Identification Signer
Entity Name: Wayne McNeil
Entity Title: General Manager
Affiliation Address: Not reported
Affiliation City: Not reported
Affiliation State: Not reported
Affiliation Country: Not reported
Affiliation Zip: Not reported
Affiliation Phone: Not reported

Map ID
Direction
Distance
Elevation

MAP FINDINGS

Site

Database(s)

EDR ID Number
EPA ID Number

PRESSURE CAST PRODUCTS (Continued)

1001608475

Affiliation Type Desc: Public Contact
Entity Name: Wayne McNeil
Entity Title: Not reported
Affiliation Address: Not reported
Affiliation City: Not reported
Affiliation State: Not reported
Affiliation Country: Not reported
Affiliation Zip: 94601
Affiliation Phone: 5105327310

Affiliation Type Desc: Technical Contact
Entity Name: Wayne McNeil
Entity Title: Not reported
Affiliation Address: Not reported
Affiliation City: Not reported
Affiliation State: Not reported
Affiliation Country: Not reported
Affiliation Zip: 94601
Affiliation Phone: 5105327310

Affiliation Type Desc: Document Preparer
Entity Name: Wayne McNeil
Entity Title: Not reported
Affiliation Address: Not reported
Affiliation City: Not reported
Affiliation State: Not reported
Affiliation Country: Not reported
Affiliation Zip: Not reported
Affiliation Phone: Not reported

Affiliation Type Desc: Regional Board Caseworker
Entity Name: CHERIE MCCAULOU SAN FRANCISCO BAY RWQCB REGN
Entity Title: Not reported
Affiliation Address: 1515 CLAY STREETNA SUITE 1400
Affiliation City: OAKLAND
Affiliation State: Not reported
Affiliation Country: Not reported
Affiliation Zip: Not reported
Affiliation Phone: Not reported

Name: PRESSURE CAST PRODUCTS CORP.
Address: 4210 EAST 12TH STREET
City,State,Zip: OAKLAND, CA 94601
Site ID: 58700
CERS ID: 110000483682
CERS Description: US EPA Air Emission Inventory System (EIS)

Violations:
Site ID: 58700
Site Name: Pressure Cast Products Corp.
Violation Date: 08-28-2020
Citation: 22 CCR 23 66273.34 - California Code of Regulations, Title 22, Chapter 23, Section(s) 66273.34
Violation Description: Failure to label or mark each individual or container or the designated area of universal waste as required. 1) Waste batteries shall be marked with "Universal Waste-Battery(ies)G . 2) Mercury containing equipment shall be marked with "Universal Waste

Map ID
Direction
Distance
Elevation

MAP FINDINGS

Site

Database(s)

EDR ID Number
EPA ID Number

PRESSURE CAST PRODUCTS (Continued)

1001608475

Violation Notes: -Mercury-Containing EquipmentG . 3) Lamps shall be marked with G Universal Waste-Lamp(s)G . 4)Each electronic devices or the container or the designated area shall be marked with G Universal Waste-Electronic Device(s)G . 5) Each CRTs or the container or the designated area shall be marked with "Universal Waste-CRT(s)G . 6) CRT glass or the designated area shall be marked with G Universal Waste-CRT glassG .
Owner/Operator failed to properly label universal waste. Fluorescent lamps observed in building 1A storage and building 6 maintenance. These lamps were observed uncontained, not in a box, not labeled, and stored in open top drums and on top of a camper. Properly label universal waste fluorescent tubes and submit statement of compliance and/or a photo of the waste labeled properly.

Violation Division: Alameda County Environmental Health
Violation Program: HW
Violation Source: CERS

Site ID: 58700
Site Name: Pressure Cast Products Corp.
Violation Date: 08-28-2020
Citation: 22 CCR 23 66273.36 - California Code of Regulations, Title 22, Chapter 23, Section(s) 66273.36

Violation Description: Failure of universal waste handler to provide initial and/or annual refresher training for employees who manage or handle universal waste and to maintain a written record for three years of personnel who took the initial or annual training.

Violation Notes: Owner/Operator failed to provide initial and/or annual refresher training for employees who manage or handle universal waste and to maintain a written record for three years of personnel who took the initial or annual training. Provide employees with initial or refresher UW training. Submit a evidence of training to the CUPA.

Violation Division: Alameda County Environmental Health
Violation Program: HW
Violation Source: CERS

Site ID: 58700
Site Name: Pressure Cast Products Corp.
Violation Date: 08-28-2020
Citation: 40 CFR 1 262.34(d)(5)(ii) - U.S. Code of Federal Regulations, Title 40, Chapter 1, Section(s) 262.34(d)(5)(ii)

Violation Description: Failure to post the following information next to the telephone: (A) The name and telephone number of the emergency coordinator; (B) Location of fire extinguishers and spill control material, and, if present, fire alarm; and (C) The telephone number of the fire department, unless the facility has a direct alarm.

Violation Notes: Emergency information is not posted next to the telephone. Complete and post all required emergency information next to the telephone. ACDEH Emailed a copy of the emergency information with this Inspection Report.

Violation Division: Alameda County Environmental Health
Violation Program: HW
Violation Source: CERS

Site ID: 58700
Site Name: Pressure Cast Products Corp.
Violation Date: 08-28-2020
Citation: 40 CFR 1 265.35 - U.S. Code of Federal Regulations, Title 40, Chapter

Map ID
Direction
Distance
Elevation

MAP FINDINGS

Site

Database(s)

EDR ID Number
EPA ID Number

PRESSURE CAST PRODUCTS (Continued)

1001608475

Violation Description: 1, Section(s) 265.35
Failure to maintain aisle space to allow the unobstructed movement of personnel, fire protection equipment, spill control equipment, and decontamination equipment to any area of facility operation in an emergency, unless aisle space is not needed for any of these purposes.

Violation Notes: Adequate aisle space was not observed near the emergency eye wash and shower area. This area was obstructed by various piles of discarded office furniture and off-spec castings. Submit photos to the CUPA demonstrating that adequate aisle space has been provided.

Violation Division: Alameda County Environmental Health
Violation Program: HW
Violation Source: CERS

Site ID: 58700
Site Name: Pressure Cast Products Corp.
Violation Date: 09-26-2016
Citation: HSC 6.95 25508(a)(1) - California Health and Safety Code, Chapter 6.95, Section(s) 25508(a)(1)

Violation Description: Failure to complete and electronically submit a business plan when storing/handling a hazardous material at or above reportable quantities.

Violation Notes: Returned to compliance on 10/12/2016.

Violation Division: Alameda County Environmental Health
Violation Program: HMRRP
Violation Source: CERS

Site ID: 58700
Site Name: Pressure Cast Products Corp.
Violation Date: 08-28-2020
Citation: HSC 6.95 25505(a)(4) - California Health and Safety Code, Chapter 6.95, Section(s) 25505(a)(4)

Violation Description: Failure to provide initial and annual training to all employees in safety procedures in the event of a release or threatened release of a hazardous material or failure to document and maintain training records for a minimum of three years.

Violation Notes: The business failed to provide initial and annual training to all employees in safety procedures in the event of a release or threatened release of a hazardous material including familiarity with the emergency response plan or failure to document and maintain training records for a minimum of three years. Establish and electronically submit an employee training program containing provisions to ensure initial and annual training for all employees in safety procedures in the event of a release or threatened release of a hazardous material and document and maintain training records for a minimum of three years.

Violation Division: Alameda County Environmental Health
Violation Program: HMRRP
Violation Source: CERS

Site ID: 58700
Site Name: Pressure Cast Products Corp.
Violation Date: 08-28-2020
Citation: 22 CCR 11 66261.7 - California Code of Regulations, Title 22, Chapter 11, Section(s) 66261.7

Violation Description: Failure to manage empty containers greater than 5 gallons in capacity that previously held a hazardous material/waste in accordance with 22 CCR 11 66261.7 including but not limited to the following: (e)(2)By

Map ID
Direction
Distance
Elevation

MAP FINDINGS

Site

Database(s)

EDR ID Number
EPA ID Number

PRESSURE CAST PRODUCTS (Continued)

1001608475

reclaiming its scrap value onsite or shipping the container or inner liner to a person who reclaims its scrap value; or (3) By reconditioning or re manufacturing the container or inner liner onsite for subsequent reuse, or shipping the container or inner liner to a person who reconditions or re-manufactures the container or inner liner; or (4) By shipping the container or inner liner to a supplier or to another intermediate collection location for accumulation prior to managing the container or inner liner pursuant to subsections (e)(2) or (e)(3) of 22 CCR 11 66261.7; or (i) By shipping the container or inner liner back to the supplier for the purpose of being refilled. (f) A container or an inner liner removed from a container larger than five gallons in capacity which is managed pursuant to subsection (e) of 22 CCR 11 66261.7 shall be marked with the date it has been emptied and shall be managed within one year of being emptied.

Violation Notes: Numerous (20-plus) empty 55 gallon poly drums were observed in the "containers" area between buildings 1A and 1B without EMPTY labels. Numerous (6-plus) empty 55 gallon steel drums were observed in buildings 1A and 1B without EMPTY labels. Submit photos/documentation to this department demonstrating that the empty containers listed above have been marked with the date they were emptied and are being properly managed pursuant to 22 CCR 11 66261.7.

Violation Division: Alameda County Environmental Health
Violation Program: HW
Violation Source: CERS

Site ID: 58700
Site Name: Pressure Cast Products Corp.
Violation Date: 08-28-2020
Citation: HSC 6.95 25508(a)(1) - California Health and Safety Code, Chapter 6.95, Section(s) 25508(a)(1)

Violation Description: Failure to annually review and electronically certify that the business plan is complete and accurate on or before the annual due date.

Violation Notes: The business failed to electronically submit and certify that the business plan is complete, accurate, and in compliance with EPCRA on or before the annual due date. Last annual CERS submittal was 10/10/2018. Electronically submit and certify that the business plan is complete, accurate, and in compliance with EPCRA within 30 days. On an ongoing basis, electronically submit and certify the business plan annually on or before the annual due date.

Violation Division: Alameda County Environmental Health
Violation Program: HMRRP
Violation Source: CERS

Site ID: 58700
Site Name: Pressure Cast Products Corp.
Violation Date: 08-28-2020
Citation: HSC 6.95 25508(a)(1) - California Health and Safety Code, Chapter 6.95, Section(s) 25508(a)(1)

Violation Description: Failure to complete and electronically submit hazardous material inventory information for all reportable hazardous materials on site at or above reportable quantities.

Violation Notes: 1) Quantities, Largest Container: Missing for the following chemicals: CN-72 Die Spray, ID Die Release S2, gold gas, oxygen, acetylene, nitrogen, propylene, and 76 Unax Aw 68. 2) Your hazardous materials inventory was not accepted because the 24 new Federal Hazard

Map ID
Direction
Distance
Elevation

MAP FINDINGS

Site

Database(s)

EDR ID Number
EPA ID Number

PRESSURE CAST PRODUCTS (Continued)

1001608475

Categories on your reported chemical(s) has not been completed. Please uncheck all five of the obsolete Federal Hazard Categories and then check the applicable boxes for the 24 new Federal Hazard Categories. You can find the Federal Hazard Category in Section 2 of the Safety Data Sheet (SDS). The new hazard categories were adopted by CalEPA on December 28, 2017 and are required to be used effective January 1, 2018. 3) Missing from the hazardous materials inventory: Caustic rinse tank (approx. 300 gallons), cooling tower water treatment chemicals that exceed 50 gallons (one blue poly 55 gallons) Update CERS with the required inventory changes.

Violation Division: Alameda County Environmental Health
Violation Program: HMRRP
Violation Source: CERS

Site ID: 58700
Site Name: Pressure Cast Products Corp.
Violation Date: 08-28-2020
Citation: 22 CCR 12 66262.11 - California Code of Regulations, Title 22, Chapter 12, Section(s) 66262.11

Violation Description: Failure to determine if wastes generated are hazardous waste by using generator knowledge or applying testing method.

Violation Notes: The floor sweeps and water-based hydraulic fluid absorbents located throughout building 3 (auxiliary die casting), building 4 (main die casting), and building 5 (machine room) was observed being disposed of into the municipal trash and a proper waste determination has not been made. Submit documentation to the CUPA demonstrating that the floor sweeps and water-based hydraulic fluid absorbents have been properly characterized to determine if they are a hazardous waste. If determined to be hazardous, submit a manifest/receipt documenting proper disposal and a statement demonstrating how you will manage these wastes in the future. Hazardous waste determination includes TTLC/STLC, CAM 17 metals, and fish bioassay. A local environmental testing lab can provide this service.

Violation Division: Alameda County Environmental Health
Violation Program: HW
Violation Source: CERS

Site ID: 58700
Site Name: Pressure Cast Products Corp.
Violation Date: 08-28-2020
Citation: 40 CFR 1 262.34(d)(5)(iii) - U.S. Code of Federal Regulations, Title 40, Chapter 1, Section(s) 262.34(d)(5)(iii)

Violation Description: Failure to ensure that all employees are thoroughly familiar with proper waste handling and emergency procedures, relevant to their responsibilities during normal facility operations and emergencies.

Violation Notes: Employees are not thoroughly familiar with proper waste handling and emergency procedures as demonstrated by the number and/or type of hazardous waste violations observed at the time of inspection. Submit documentation to the CUPA demonstrating that employees have been properly trained.

Violation Division: Alameda County Environmental Health
Violation Program: HW
Violation Source: CERS

Site ID: 58700
Site Name: Pressure Cast Products Corp.
Violation Date: 08-28-2020

Map ID
Direction
Distance
Elevation

MAP FINDINGS

Site

Database(s)

EDR ID Number
EPA ID Number

PRESSURE CAST PRODUCTS (Continued)

1001608475

Citation: 22 CCR 23 66273.35 - California Code of Regulations, Title 22, Chapter 23, Section(s) 66273.35

Violation Description: Failure to accumulate universal waste for one year or less and to demonstrate the length of time that the universal waste has been accumulated from the date it became a waste or was received.

Violation Notes: Fluorescent lamps located in the storage and maintenance were observed without an accumulation start date. These lamps appeared to have been stored in excess of one year based on the quantity and dusty appearance. Dispose of fluorescent lamps and submit a copy of the manifest/receipt to the CUPA.

Violation Division: Alameda County Environmental Health
Violation Program: HW
Violation Source: CERS

Evaluation:

Eval General Type: Compliance Evaluation Inspection
Eval Date: 08-28-2020
Violations Found: Yes
Eval Type: Routine done by local agency
Eval Notes: Not reported
Eval Division: Alameda County Environmental Health
Eval Program: HMRRP
Eval Source: CERS

Eval General Type: Other/Unknown
Eval Date: 09-26-2016
Violations Found: Yes
Eval Type: Other, not routine, done by local agency
Eval Notes: HMBP NOV LETTER
Eval Division: Alameda County Environmental Health
Eval Program: HMRRP
Eval Source: CERS

Eval General Type: Compliance Evaluation Inspection
Eval Date: 08-28-2020
Violations Found: Yes
Eval Type: Routine done by local agency
Eval Notes: Routine triennial Hazardous Waste Generator (HWG) inspection of Pressure Cast Products. Hazardous waste has not been disposed of since 2011 per DTSC HWTS. Waste streams are/were: RCRA (very small to small quantity generator): corrosives, tetrachloroethylene. CA-only non-RCRA (small quantity generator): alkaline solution (pH>=12.5) w/o metals, unspecified aqueous solution (2<pH<12.5), degreasing sludge, liquid with halogenated organic compounds (>=1000 mg/l), and liquids with pH<=2). The caustic dip tank is only cleaned out episodically when the solution loses efficacy.

Eval Division: Alameda County Environmental Health
Eval Program: HW
Eval Source: CERS

Enforcement Action:

Site ID: 58700
Site Name: Pressure Cast Products Corp.
Site Address: 4210 EAST 12TH STREET
Site City: OAKLAND
Site Zip: 94601

Map ID
Direction
Distance
Elevation

MAP FINDINGS

Site

Database(s)

EDR ID Number
EPA ID Number

PRESSURE CAST PRODUCTS (Continued)

1001608475

Enf Action Date: 09-27-2016
Enf Action Type: Notice of Violation (Unified Program)
Enf Action Description: Notice of Violation Issued by the Inspector at the Time of Inspection
Enf Action Notes: Not reported
Enf Action Division: Alameda County Environmental Health
Enf Action Program: HMRRP
Enf Action Source: CERS

Coordinates:

Site ID: 58700
Facility Name: Pressure Cast Products Corp.
Env Int Type Code: FRS-AIR
Program ID: 110000483682
Coord Name: Not reported
Ref Point Type Desc: Unknown
Latitude: 37.771760
Longitude: -122.216910

Affiliation:

Affiliation Type Desc: Environmental Contact
Entity Name: ENVIR MGMT
Entity Title: Not reported
Affiliation Address: 4218 E 12 ST
Affiliation City: OAKLAND
Affiliation State: CA
Affiliation Country: Not reported
Affiliation Zip: Not reported
Affiliation Phone: Not reported

Affiliation Type Desc: Facility Mailing Address
Entity Name: Mailing Address
Entity Title: Not reported
Affiliation Address: 4210 E 12th Street
Affiliation City: Oakland
Affiliation State: CA
Affiliation Country: Not reported
Affiliation Zip: 94601
Affiliation Phone: Not reported

Affiliation Type Desc: Public Contact
Entity Name: Wayne McNeil
Entity Title: Not reported
Affiliation Address: Not reported
Affiliation City: Not reported
Affiliation State: Not reported
Affiliation Country: Not reported
Affiliation Zip: Not reported
Affiliation Phone: Not reported

Affiliation Type Desc: Environmental Contact
Entity Name: Wayne McNeil
Entity Title: Not reported
Affiliation Address: 4210 E 12th Street
Affiliation City: Oakland
Affiliation State: CA
Affiliation Country: Not reported

Map ID
Direction
Distance
Elevation

MAP FINDINGS

Site

Database(s)

EDR ID Number
EPA ID Number

PRESSURE CAST PRODUCTS (Continued)

1001608475

Affiliation Zip:	94601
Affiliation Phone:	Not reported
Affiliation Type Desc:	Legal Owner
Entity Name:	Willis McNeil
Entity Title:	Not reported
Affiliation Address:	4210 E 12th Street
Affiliation City:	Oakland
Affiliation State:	CA
Affiliation Country:	United States
Affiliation Zip:	94601
Affiliation Phone:	(510) 532-7310
Affiliation Type Desc:	Operator
Entity Name:	Willis McNeil
Entity Title:	Not reported
Affiliation Address:	Not reported
Affiliation City:	Not reported
Affiliation State:	Not reported
Affiliation Country:	Not reported
Affiliation Zip:	Not reported
Affiliation Phone:	(925) 254-0638
Affiliation Type Desc:	Parent Corporation
Entity Name:	Pressure Cast Products Corp.
Entity Title:	Not reported
Affiliation Address:	Not reported
Affiliation City:	Not reported
Affiliation State:	Not reported
Affiliation Country:	Not reported
Affiliation Zip:	Not reported
Affiliation Phone:	Not reported
Affiliation Type Desc:	Property Owner
Entity Name:	Willis McNeil
Entity Title:	Not reported
Affiliation Address:	4210 E 12TH STREET
Affiliation City:	OAKLAND
Affiliation State:	Not reported
Affiliation Country:	Not reported
Affiliation Zip:	Not reported
Affiliation Phone:	Not reported
Affiliation Type Desc:	Property Owner
Entity Name:	Willis McNeil
Entity Title:	Not reported
Affiliation Address:	4210 E 12th Street
Affiliation City:	Oakland
Affiliation State:	CA
Affiliation Country:	United States
Affiliation Zip:	94601
Affiliation Phone:	(510) 532-7310
Affiliation Type Desc:	Company Official
Entity Name:	Wayne McNeil
Entity Title:	Vice President
Affiliation Address:	Not reported

Map ID
Direction
Distance
Elevation

MAP FINDINGS

Site

Database(s)

EDR ID Number
EPA ID Number

PRESSURE CAST PRODUCTS (Continued)

1001608475

Affiliation City: Not reported
Affiliation State: Not reported
Affiliation Country: Not reported
Affiliation Zip: 94601
Affiliation Phone: Not reported

Affiliation Type Desc: CUPA District
Entity Name: Alameda County Env Health
Entity Title: Not reported
Affiliation Address: 1131 Harbor Parkway, Suite 240
Affiliation City: Alameda
Affiliation State: CA
Affiliation Country: Not reported
Affiliation Zip: 94502-6577
Affiliation Phone: (510) 567-6700

Affiliation Type Desc: Identification Signer
Entity Name: Wayne McNeil
Entity Title: General Manager
Affiliation Address: Not reported
Affiliation City: Not reported
Affiliation State: Not reported
Affiliation Country: Not reported
Affiliation Zip: Not reported
Affiliation Phone: Not reported

Affiliation Type Desc: Public Contact
Entity Name: Wayne McNeil
Entity Title: Not reported
Affiliation Address: Not reported
Affiliation City: Not reported
Affiliation State: Not reported
Affiliation Country: Not reported
Affiliation Zip: 94601
Affiliation Phone: 5105327310

Affiliation Type Desc: Technical Contact
Entity Name: Wayne McNeil
Entity Title: Not reported
Affiliation Address: Not reported
Affiliation City: Not reported
Affiliation State: Not reported
Affiliation Country: Not reported
Affiliation Zip: 94601
Affiliation Phone: 5105327310

Affiliation Type Desc: Document Preparer
Entity Name: Wayne McNeil
Entity Title: Not reported
Affiliation Address: Not reported
Affiliation City: Not reported
Affiliation State: Not reported
Affiliation Country: Not reported
Affiliation Zip: Not reported
Affiliation Phone: Not reported

Affiliation Type Desc: Regional Board Caseworker

Map ID
Direction
Distance
Elevation

MAP FINDINGS

Site

Database(s)

EDR ID Number
EPA ID Number

PRESSURE CAST PRODUCTS (Continued)

1001608475

Entity Name: CHERIE MCCAULOU SAN FRANCISCO BAY RWQCB REGN
Entity Title: Not reported
Affiliation Address: 1515 CLAY STREETNA SUITE 1400
Affiliation City: OAKLAND
Affiliation State: Not reported
Affiliation Country: Not reported
Affiliation Zip: Not reported
Affiliation Phone: Not reported

Name: PRESSURE CAST PRODUCTS CORP.
Address: 4210 EAST 12TH STREET
City,State,Zip: OAKLAND, CA 94601
Site ID: 58700
CERS ID: 94601PRSSR4210E
CERS Description: Toxic Release Inventory

Violations:
Site ID: 58700
Site Name: Pressure Cast Products Corp.
Violation Date: 08-28-2020
Citation: 22 CCR 23 66273.34 - California Code of Regulations, Title 22, Chapter 23, Section(s) 66273.34
Violation Description: Failure to label or mark each individual or container or the designated area of universal waste as required. 1) Waste batteries shall be marked with "Universal Waste-Battery(ies)G . 2) Mercury containing equipment shall be marked with "Universal Waste -Mercury-Containing EquipmentG . 3) Lamps shall be marked with G Universal Waste-Lamp(s)G . 4)Each electronic devices or the container or the designated area shall be marked with G Universal Waste-Electronic Device(s)G . 5) Each CRTs or the container or the designated area shall be marked with "Universal Waste-CRT(s)G . 6) CRT glass or the designated area shall be marked with G Universal Waste-CRT glassG .
Violation Notes: Owner/Operator failed to properly label universal waste. Fluorescent lamps observed in building 1A storage and building 6 maintenance. These lamps were observed uncontained, not in a box, not labeled, and stored in open top drums and on top of a camper. Properly label universal waste fluorescent tubes and submit statement of compliance and/or a photo of the waste labeled properly.
Violation Division: Alameda County Environmental Health
Violation Program: HW
Violation Source: CERS
Site ID: 58700
Site Name: Pressure Cast Products Corp.
Violation Date: 08-28-2020
Citation: 22 CCR 23 66273.36 - California Code of Regulations, Title 22, Chapter 23, Section(s) 66273.36
Violation Description: Failure of universal waste handler to provide initial and/or annual refresher training for employees who manage or handle universal waste and to maintain a written record for three years of personnel who took the initial or annual training.
Violation Notes: Owner/Operator failed to provide initial and/or annual refresher training for employees who manage or handle universal waste and to maintain a written record for three years of personnel who took the initial or annual training. Provide employees with initial or refresher UW training. Submit a evidence of training to the CUPA.

Map ID
Direction
Distance
Elevation

MAP FINDINGS

Site

Database(s)

EDR ID Number
EPA ID Number

PRESSURE CAST PRODUCTS (Continued)

1001608475

Violation Division: Alameda County Environmental Health
Violation Program: HW
Violation Source: CERS

Site ID: 58700
Site Name: Pressure Cast Products Corp.
Violation Date: 08-28-2020
Citation: 40 CFR 1 262.34(d)(5)(ii) - U.S. Code of Federal Regulations, Title 40, Chapter 1, Section(s) 262.34(d)(5)(ii)

Violation Description: Failure to post the following information next to the telephone: (A) The name and telephone number of the emergency coordinator; (B) Location of fire extinguishers and spill control material, and, if present, fire alarm; and (C) The telephone number of the fire department, unless the facility has a direct alarm.

Violation Notes: Emergency information is not posted next to the telephone. Complete and post all required emergency information next to the telephone. ACDEH Emailed a copy of the emergency information with this Inspection Report.

Violation Division: Alameda County Environmental Health
Violation Program: HW
Violation Source: CERS

Site ID: 58700
Site Name: Pressure Cast Products Corp.
Violation Date: 08-28-2020
Citation: 40 CFR 1 265.35 - U.S. Code of Federal Regulations, Title 40, Chapter 1, Section(s) 265.35

Violation Description: Failure to maintain aisle space to allow the unobstructed movement of personnel, fire protection equipment, spill control equipment, and decontamination equipment to any area of facility operation in an emergency, unless aisle space is not needed for any of these purposes.

Violation Notes: Adequate aisle space was not observed near the emergency eye wash and shower area. This area was obstructed by various piles of discarded office furniture and off-spec castings. Submit photos to the CUPA demonstrating that adequate aisle space has been provided.

Violation Division: Alameda County Environmental Health
Violation Program: HW
Violation Source: CERS

Site ID: 58700
Site Name: Pressure Cast Products Corp.
Violation Date: 09-26-2016
Citation: HSC 6.95 25508(a)(1) - California Health and Safety Code, Chapter 6.95, Section(s) 25508(a)(1)

Violation Description: Failure to complete and electronically submit a business plan when storing/handling a hazardous material at or above reportable quantities.

Violation Notes: Returned to compliance on 10/12/2016.

Violation Division: Alameda County Environmental Health
Violation Program: HMRRP
Violation Source: CERS

Site ID: 58700
Site Name: Pressure Cast Products Corp.
Violation Date: 08-28-2020
Citation: HSC 6.95 25505(a)(4) - California Health and Safety Code, Chapter 6.95, Section(s) 25505(a)(4)

Map ID
Direction
Distance
Elevation

MAP FINDINGS

Site

Database(s)

EDR ID Number
EPA ID Number

PRESSURE CAST PRODUCTS (Continued)

1001608475

Violation Description: Failure to provide initial and annual training to all employees in safety procedures in the event of a release or threatened release of a hazardous material or failure to document and maintain training records for a minimum of three years.

Violation Notes: The business failed to provide initial and annual training to all employees in safety procedures in the event of a release or threatened release of a hazardous material including familiarity with the emergency response plan or failure to document and maintain training records for a minimum of three years. Establish and electronically submit an employee training program containing provisions to ensure initial and annual training for all employees in safety procedures in the event of a release or threatened release of a hazardous material and document and maintain training records for a minimum of three years.

Violation Division: Alameda County Environmental Health
Violation Program: HMRRP
Violation Source: CERS

Site ID: 58700
Site Name: Pressure Cast Products Corp.
Violation Date: 08-28-2020
Citation: 22 CCR 11 66261.7 - California Code of Regulations, Title 22, Chapter 11, Section(s) 66261.7

Violation Description: Failure to manage empty containers greater than 5 gallons in capacity that previously held a hazardous material/waste in accordance with 22 CCR 11 66261.7 including but not limited to the following: (e)(2) By reclaiming its scrap value onsite or shipping the container or inner liner to a person who reclaims its scrap value; or (3) By reconditioning or re manufacturing the container or inner liner onsite for subsequent reuse, or shipping the container or inner liner to a person who reconditions or re-manufactures the container or inner liner; or (4) By shipping the container or inner liner to a supplier or to another intermediate collection location for accumulation prior to managing the container or inner liner pursuant to subsections (e)(2) or (e)(3) of 22 CCR 11 66261.7; or (i) By shipping the container or inner liner back to the supplier for the purpose of being refilled. (f) A container or an inner liner removed from a container larger than five gallons in capacity which is managed pursuant to subsection (e) of 22 CCR 11 66261.7 shall be marked with the date it has been emptied and shall be managed within one year of being emptied.

Violation Notes: Numerous (20-plus) empty 55 gallon poly drums were observed in the "containers" area between buildings 1A and 1B without EMPTY labels. Numerous (6-plus) empty 55 gallon steel drums were observed in buildings 1A and 1B without EMPTY labels. Submit photos/documentation to this department demonstrating that the empty containers listed above have been marked with the date they were emptied and are being properly managed pursuant to 22 CCR 11 66261.7.

Violation Division: Alameda County Environmental Health
Violation Program: HW
Violation Source: CERS

Site ID: 58700
Site Name: Pressure Cast Products Corp.
Violation Date: 08-28-2020
Citation: HSC 6.95 25508(a)(1) - California Health and Safety Code, Chapter 6.95, Section(s) 25508(a)(1)

Map ID
Direction
Distance
Elevation

MAP FINDINGS

Site

Database(s)

EDR ID Number
EPA ID Number

PRESSURE CAST PRODUCTS (Continued)

1001608475

Violation Description: Failure to annually review and electronically certify that the business plan is complete and accurate on or before the annual due date.

Violation Notes: The business failed to electronically submit and certify that the business plan is complete, accurate, and in compliance with EPCRA on or before the annual due date. Last annual CERS submittal was 10/10/2018. Electronically submit and certify that the business plan is complete, accurate, and in compliance with EPCRA within 30 days. On an ongoing basis, electronically submit and certify the business plan annually on or before the annual due date.

Violation Division: Alameda County Environmental Health
Violation Program: HMRRP
Violation Source: CERS

Site ID: 58700
Site Name: Pressure Cast Products Corp.
Violation Date: 08-28-2020
Citation: HSC 6.95 25508(a)(1) - California Health and Safety Code, Chapter 6.95, Section(s) 25508(a)(1)

Violation Description: Failure to complete and electronically submit hazardous material inventory information for all reportable hazardous materials on site at or above reportable quantities.

Violation Notes: 1) Quantities, Largest Container: Missing for the following chemicals: CN-72 Die Spray, ID Die Release S2, gold gas, oxygen, acetylene, nitrogen, propylene, and 76 Unax Aw 68. 2) Your hazardous materials inventory was not accepted because the 24 new Federal Hazard Categories on your reported chemical(s) has not been completed. Please uncheck all five of the obsolete Federal Hazard Categories and then check the applicable boxes for the 24 new Federal Hazard Categories. You can find the Federal Hazard Category in Section 2 of the Safety Data Sheet (SDS). The new hazard categories were adopted by CalEPA on December 28, 2017 and are required to be used effective January 1, 2018. 3) Missing from the hazardous materials inventory: Caustic rinse tank (approx. 300 gallons), cooling tower water treatment chemicals that exceed 50 gallons (one blue poly 55 gallons) Update CERS with the required inventory changes.

Violation Division: Alameda County Environmental Health
Violation Program: HMRRP
Violation Source: CERS

Site ID: 58700
Site Name: Pressure Cast Products Corp.
Violation Date: 08-28-2020
Citation: 22 CCR 12 66262.11 - California Code of Regulations, Title 22, Chapter 12, Section(s) 66262.11

Violation Description: Failure to determine if wastes generated are hazardous waste by using generator knowledge or applying testing method.

Violation Notes: The floor sweeps and water-based hydraulic fluid absorbents located throughout building 3 (auxiliary die casting), building 4 (main die casting), and building 5 (machine room) was observed being disposed of into the municipal trash and a proper waste determination has not been made. Submit documentation to the CUPA demonstrating that the floor sweeps and water-based hydraulic fluid absorbents have been properly characterized to determine if they are a hazardous waste. If determined to be hazardous, submit a manifest/receipt documenting proper disposal and a statement demonstrating how you will manage these wastes in the future. Hazardous waste determination includes

Map ID
 Direction
 Distance
 Elevation

MAP FINDINGS

Site

Database(s)

EDR ID Number
 EPA ID Number

PRESSURE CAST PRODUCTS (Continued)

1001608475

TTLIC/STLC, CAM 17 metals, and fish bioassay. A local environmental testing lab can provide this service.

Violation Division: Alameda County Environmental Health
 Violation Program: HW
 Violation Source: CERS

Site ID: 58700
 Site Name: Pressure Cast Products Corp.
 Violation Date: 08-28-2020
 Citation: 40 CFR 1 262.34(d)(5)(iii) - U.S. Code of Federal Regulations, Title 40, Chapter 1, Section(s) 262.34(d)(5)(iii)

Violation Description: Failure to ensure that all employees are thoroughly familiar with proper waste handling and emergency procedures, relevant to their responsibilities during normal facility operations and emergencies.

Violation Notes: Employees are not thoroughly familiar with proper waste handling and emergency procedures as demonstrated by the number and/or type of hazardous waste violations observed at the time of inspection. Submit documentation to the CUPA demonstrating that employees have been properly trained.

Violation Division: Alameda County Environmental Health
 Violation Program: HW
 Violation Source: CERS

Site ID: 58700
 Site Name: Pressure Cast Products Corp.
 Violation Date: 08-28-2020
 Citation: 22 CCR 23 66273.35 - California Code of Regulations, Title 22, Chapter 23, Section(s) 66273.35

Violation Description: Failure to accumulate universal waste for one year or less and to demonstrate the length of time that the universal waste has been accumulated from the date it became a waste or was received.

Violation Notes: Fluorescent lamps located in the storage and maintenance were observed without an accumulation start date. These lamps appeared to have been stored in excess of one year based on the quantity and dusty appearance. Dispose of fluorescent lamps and submit a copy of the manifest/receipt to the CUPA.

Violation Division: Alameda County Environmental Health
 Violation Program: HW
 Violation Source: CERS

Evaluation:

Eval General Type: Compliance Evaluation Inspection
 Eval Date: 08-28-2020
 Violations Found: Yes
 Eval Type: Routine done by local agency
 Eval Notes: Not reported
 Eval Division: Alameda County Environmental Health
 Eval Program: HMRRP
 Eval Source: CERS

Eval General Type: Other/Unknown
 Eval Date: 09-26-2016
 Violations Found: Yes
 Eval Type: Other, not routine, done by local agency
 Eval Notes: HMBP NOV LETTER
 Eval Division: Alameda County Environmental Health
 Eval Program: HMRRP

Map ID
Direction
Distance
Elevation

MAP FINDINGS

Site

Database(s)

EDR ID Number
EPA ID Number

PRESSURE CAST PRODUCTS (Continued)

1001608475

Eval Source: CERS

Eval General Type: Compliance Evaluation Inspection
Eval Date: 08-28-2020
Violations Found: Yes
Eval Type: Routine done by local agency
Eval Notes: Routine triennial Hazardous Waste Generator (HWG) inspection of Pressure Cast Products. Hazardous waste has not been disposed of since 2011 per DTSC HWTS. Waste streams are/were: RCRA (very small to small quantity generator): corrosives, tetrachloroethylene. CA-only non-RCRA (small quantity generator): alkaline solution (pH>=12.5) w/o metals, unspecified aqueous solution (2<pH<12.5), degreasing sludge, liquid with halogenated organic compounds (>=1000 mg/l), and liquids with pH<=2). The caustic dip tank is only cleaned out episodically when the solution loses efficacy.

Eval Division: Alameda County Environmental Health
Eval Program: HW
Eval Source: CERS

Enforcement Action:
Site ID: 58700
Site Name: Pressure Cast Products Corp.
Site Address: 4210 EAST 12TH STREET
Site City: OAKLAND
Site Zip: 94601
Enf Action Date: 09-27-2016
Enf Action Type: Notice of Violation (Unified Program)
Enf Action Description: Notice of Violation Issued by the Inspector at the Time of Inspection
Enf Action Notes: Not reported
Enf Action Division: Alameda County Environmental Health
Enf Action Program: HMRRP
Enf Action Source: CERS

Coordinates:
Site ID: 58700
Facility Name: Pressure Cast Products Corp.
Env Int Type Code: FRS-AIR
Program ID: 110000483682
Coord Name: Not reported
Ref Point Type Desc: Unknown
Latitude: 37.771760
Longitude: -122.216910

Affiliation:
Affiliation Type Desc: Environmental Contact
Entity Name: ENVIR MGMT
Entity Title: Not reported
Affiliation Address: 4218 E 12 ST
Affiliation City: OAKLAND
Affiliation State: CA
Affiliation Country: Not reported
Affiliation Zip: Not reported
Affiliation Phone: Not reported

Affiliation Type Desc: Facility Mailing Address
Entity Name: Mailing Address

Map ID
Direction
Distance
Elevation

MAP FINDINGS

Site

Database(s)

EDR ID Number
EPA ID Number

PRESSURE CAST PRODUCTS (Continued)

1001608475

Entity Title:	Not reported
Affiliation Address:	4210 E 12th Street
Affiliation City:	Oakland
Affiliation State:	CA
Affiliation Country:	Not reported
Affiliation Zip:	94601
Affiliation Phone:	Not reported
Affiliation Type Desc:	Public Contact
Entity Name:	Wayne McNeil
Entity Title:	Not reported
Affiliation Address:	Not reported
Affiliation City:	Not reported
Affiliation State:	Not reported
Affiliation Country:	Not reported
Affiliation Zip:	Not reported
Affiliation Phone:	Not reported
Affiliation Type Desc:	Environmental Contact
Entity Name:	Wayne McNeil
Entity Title:	Not reported
Affiliation Address:	4210 E 12th Street
Affiliation City:	Oakland
Affiliation State:	CA
Affiliation Country:	Not reported
Affiliation Zip:	94601
Affiliation Phone:	Not reported
Affiliation Type Desc:	Legal Owner
Entity Name:	Willis McNeil
Entity Title:	Not reported
Affiliation Address:	4210 E 12th Street
Affiliation City:	Oakland
Affiliation State:	CA
Affiliation Country:	United States
Affiliation Zip:	94601
Affiliation Phone:	(510) 532-7310
Affiliation Type Desc:	Operator
Entity Name:	Willis McNeil
Entity Title:	Not reported
Affiliation Address:	Not reported
Affiliation City:	Not reported
Affiliation State:	Not reported
Affiliation Country:	Not reported
Affiliation Zip:	Not reported
Affiliation Phone:	(925) 254-0638
Affiliation Type Desc:	Parent Corporation
Entity Name:	Pressure Cast Products Corp.
Entity Title:	Not reported
Affiliation Address:	Not reported
Affiliation City:	Not reported
Affiliation State:	Not reported
Affiliation Country:	Not reported
Affiliation Zip:	Not reported
Affiliation Phone:	Not reported

Map ID
Direction
Distance
Elevation

MAP FINDINGS

Site

Database(s)

EDR ID Number
EPA ID Number

PRESSURE CAST PRODUCTS (Continued)

1001608475

Affiliation Type Desc: Property Owner
Entity Name: Willis McNeil
Entity Title: Not reported
Affiliation Address: 4210 E 12TH STREET
Affiliation City: OAKLAND
Affiliation State: Not reported
Affiliation Country: Not reported
Affiliation Zip: Not reported
Affiliation Phone: Not reported

Affiliation Type Desc: Property Owner
Entity Name: Willis McNeil
Entity Title: Not reported
Affiliation Address: 4210 E 12th Street
Affiliation City: Oakland
Affiliation State: CA
Affiliation Country: United States
Affiliation Zip: 94601
Affiliation Phone: (510) 532-7310

Affiliation Type Desc: Company Official
Entity Name: Wayne McNeil
Entity Title: Vice President
Affiliation Address: Not reported
Affiliation City: Not reported
Affiliation State: Not reported
Affiliation Country: Not reported
Affiliation Zip: 94601
Affiliation Phone: Not reported

Affiliation Type Desc: CUPA District
Entity Name: Alameda County Env Health
Entity Title: Not reported
Affiliation Address: 1131 Harbor Parkway, Suite 240
Affiliation City: Alameda
Affiliation State: CA
Affiliation Country: Not reported
Affiliation Zip: 94502-6577
Affiliation Phone: (510) 567-6700

Affiliation Type Desc: Identification Signer
Entity Name: Wayne McNeil
Entity Title: General Manager
Affiliation Address: Not reported
Affiliation City: Not reported
Affiliation State: Not reported
Affiliation Country: Not reported
Affiliation Zip: Not reported
Affiliation Phone: Not reported

Affiliation Type Desc: Public Contact
Entity Name: Wayne McNeil
Entity Title: Not reported
Affiliation Address: Not reported
Affiliation City: Not reported
Affiliation State: Not reported
Affiliation Country: Not reported

Map ID
Direction
Distance
Elevation

MAP FINDINGS

Site

Database(s)

EDR ID Number
EPA ID Number

PRESSURE CAST PRODUCTS (Continued)

1001608475

Affiliation Zip: 94601
Affiliation Phone: 5105327310

Affiliation Type Desc: Technical Contact
Entity Name: Wayne McNeil
Entity Title: Not reported
Affiliation Address: Not reported
Affiliation City: Not reported
Affiliation State: Not reported
Affiliation Country: Not reported
Affiliation Zip: 94601
Affiliation Phone: 5105327310

Affiliation Type Desc: Document Preparer
Entity Name: Wayne McNeil
Entity Title: Not reported
Affiliation Address: Not reported
Affiliation City: Not reported
Affiliation State: Not reported
Affiliation Country: Not reported
Affiliation Zip: Not reported
Affiliation Phone: Not reported

Affiliation Type Desc: Regional Board Caseworker
Entity Name: CHERIE MCCAULOU SAN FRANCISCO BAY RWQCB REGN
Entity Title: Not reported
Affiliation Address: 1515 CLAY STREETNA SUITE 1400
Affiliation City: OAKLAND
Affiliation State: Not reported
Affiliation Country: Not reported
Affiliation Zip: Not reported
Affiliation Phone: Not reported

Name: PRESSURE CAST PRODUCTS
Address: 4210 12TH
City,State,Zip: OAKLAND, CA 94601
Site ID: 215685
CERS ID: T0600102214
CERS Description: Leaking Underground Storage Tank Cleanup Site

Affiliation:
Affiliation Type Desc: Regional Board Caseworker
Entity Name: Regional Water Board - SAN FRANCISCO BAY RWQCB (REGION 2)
Entity Title: Not reported
Affiliation Address: 1515 CLAY ST SUITE 1400
Affiliation City: OAKLAND
Affiliation State: CA
Affiliation Country: Not reported
Affiliation Zip: Not reported
Affiliation Phone: Not reported

MAP FINDINGS

Map ID
Direction
Distance
Elevation

Site

Database(s)

EDR ID Number
EPA ID Number

AL184
WNW
1/4-1/2
0.477 mi.
2518 ft.

LEARNER COMPANY
3675 ALAMEDA AVE
OAKLAND, CA 94601

Site 1 of 2 in cluster AL

CPS-SLIC **S101306622**
CERS **N/A**

Relative:
Higher

Actual:
13 ft.

SLIC REG 2:
Region: 2
Facility ID: 01S0170
Facility Status: Case Closed
Date Closed: 1/1/2000
Local Case #: Not reported
How Discovered: Tank Closure
Leak Cause: UNK
Leak Source: UNK
Date Confirmed: 6/2/1988
Date Prelim Site Assmnt Workplan Submitted: Not reported
Date Preliminary Site Assessment Began: Not reported
Date Pollution Characterization Began: Not reported
Date Remediation Plan Submitted: Not reported
Date Remedial Action Underway: Not reported
Date Post Remedial Action Monitoring Began: Not reported

CERS:
Name: LEARNER COMPANY
Address: 3675 ALAMEDA AVE
City,State,Zip: OAKLAND, CA 94601
Site ID: 229706
CERS ID: T0600191507
CERS Description: Cleanup Program Site

Affiliation:
Affiliation Type Desc: Regional Board Caseworker
Entity Name: Regional Water Board - SAN FRANCISCO BAY RWQCB (REGION 2)
Entity Title: Not reported
Affiliation Address: 1515 CLAY ST SUITE 1400
Affiliation City: OAKLAND
Affiliation State: CA
Affiliation Country: Not reported
Affiliation Zip: Not reported
Affiliation Phone: Not reported

AL185
WNW
1/4-1/2
0.477 mi.
2518 ft.

LERNER COMPANY
3675 ALAMEDA AVE
OAKLAND, CA 94601

Site 2 of 2 in cluster AL

LUST **S102432611**
CPS-SLIC **N/A**
Cortese
HIST CORTESE
CERS

Relative:
Higher

Actual:
13 ft.

LUST:
Name: LERNER COMPANY
Address: 3675 ALAMEDA AVE
City,State,Zip: OAKLAND, CA 94601
Lead Agency: SAN FRANCISCO BAY RWQCB (REGION 2)
Case Type: LUST Cleanup Site
Geo Track: http://geotracker.waterboards.ca.gov/profile_report.asp?global_id=T0600100824
Global Id: T0600100824
Latitude: 37.767228
Longitude: -122.225276
Status: Completed - Case Closed

Map ID
Direction
Distance
Elevation

MAP FINDINGS

Site

Database(s)

EDR ID Number
EPA ID Number

LERNER COMPANY (Continued)

S102432611

Status Date: 02/01/1995
Case Worker: UUU
RB Case Number: 01-0894
Local Agency: Not reported
File Location: Not reported
Local Case Number: 01-0894
Potential Media Affect: Soil
Potential Contaminants of Concern: Gasoline
Site History: Not reported

LUST:

Global Id: T0600100824
Contact Type: Regional Board Caseworker
Contact Name: Regional Water Board
Organization Name: SAN FRANCISCO BAY RWQCB (REGION 2)
Address: 1515 CLAY ST SUITE 1400
City: OAKLAND
Email: Not reported
Phone Number: Not reported

LUST:

Global Id: T0600100824
Action Type: Other
Date: 09/13/1988
Action: Leak Reported

Global Id: T0600100824
Action Type: Other
Date: 09/13/1988
Action: Leak Stopped

Global Id: T0600100824
Action Type: Other
Date: 09/13/1988
Action: Leak Discovery

LUST:

Global Id: T0600100824
Status: Open - Case Begin Date
Status Date: 09/13/1988

Global Id: T0600100824
Status: Completed - Case Closed
Status Date: 02/01/1995

LUST REG 2:

Region: 2
Facility Id: 01-0894
Facility Status: Case Closed
Case Number: 01-0894
How Discovered: Tank Closure
Leak Cause: Structure Failure
Leak Source: Tank
Date Leak Confirmed: Not reported
Oversight Program: LUST

Map ID
Direction
Distance
Elevation

MAP FINDINGS

Site

Database(s)

EDR ID Number
EPA ID Number

LERNER COMPANY (Continued)

S102432611

Prelim. Site Assessment Wokplan Submitted: Not reported
Preliminary Site Assessment Began: Not reported
Pollution Characterization Began: Not reported
Pollution Remediation Plan Submitted: Not reported
Date Remediation Action Underway: Not reported
Date Post Remedial Action Monitoring Began: Not reported

CPS-SLIC:

Name: LEARNER COMPANY
Address: 3675 ALAMEDA AVE
City,State,Zip: OAKLAND, CA 94601
Region: STATE
Facility Status: Completed - Case Closed
Status Date: 01/01/2000
Global Id: T0600191507
Lead Agency: SAN FRANCISCO BAY RWQCB (REGION 2)
Lead Agency Case Number: Not reported
Latitude: 37.767228
Longitude: -122.225276
Case Type: Cleanup Program Site
Case Worker: UUU
Local Agency: Not reported
RB Case Number: 01S0170
File Location: Not reported
Potential Media Affected: Soil
Potential Contaminants of Concern: Diesel
Site History: Not reported

[Click here to access the California GeoTracker records for this facility:](#)

CORTESE:

Name: LEARNER COMPANY
Address: 3675 ALAMEDA AVE
City,State,Zip: OAKLAND, CA 94601
Region: CORTESE
Envirostor Id: Not reported
Global ID: T0600100824
Site/Facility Type: LUST CLEANUP SITE
Cleanup Status: COMPLETED - CASE CLOSED
Status Date: Not reported
Site Code: Not reported
Latitude: Not reported
Longitude: Not reported
Owner: Not reported
Enf Type: Not reported
Swat R: Not reported
Flag: active
Order No: Not reported
Waste Discharge System No: Not reported
Effective Date: Not reported
Region 2: Not reported
WID Id: Not reported
Solid Waste Id No: Not reported
Waste Management Uit Name: Not reported
File Name: Active Open

Map ID
 Direction
 Distance
 Elevation

MAP FINDINGS

Site

Database(s)

EDR ID Number
 EPA ID Number

LERNER COMPANY (Continued)

S102432611

HIST CORTESE:

edr_fname: LERNER COMPANY
 edr_fadd1: 3675 ALAMEDA
 City,State,Zip: OAKLAND, CA 94601
 Region: CORTESE
 Facility County Code: 1
 Reg By: LTNKA
 Reg Id: 01-0894

CERS:

Name: LERNER COMPANY
 Address: 3675 ALAMEDA AVE
 City,State,Zip: OAKLAND, CA 94601
 Site ID: 247717
 CERS ID: T0600100824
 CERS Description: Leaking Underground Storage Tank Cleanup Site

Affiliation:

Affiliation Type Desc: Regional Board Caseworker
 Entity Name: Regional Water Board - SAN FRANCISCO BAY RWQCB (REGION 2)
 Entity Title: Not reported
 Affiliation Address: 1515 CLAY ST SUITE 1400
 Affiliation City: OAKLAND
 Affiliation State: CA
 Affiliation Country: Not reported
 Affiliation Zip: Not reported
 Affiliation Phone: Not reported

186
 SE
 1/4-1/2
 0.497 mi.
 2625 ft.

ROCK TRANSPORT
5900 COLISEUM WAY
OAKLAND, CA 94606

Relative:
Lower

Actual:
8 ft.

RCRA-SQG 1000267384
SWF/LF CAD981571532
LUST
Alameda County CS
CERS HAZ WASTE
FINDS
ECHO
Cortese
EMI
HAZNET
HIST CORTESE
NPDES
CIWQS
CERS
HWTS

RCRA-SQG:

Date Form Received by Agency: 19960901
 Handler Name: ROCK TRANSPORT
 Handler Address: 5900 COLISEUM WAY
 Handler City,State,Zip: OAKLAND, CA 94606
 EPA ID: CAD981571532
 Contact Name: Not reported
 Contact Address: Not reported
 Contact City,State,Zip: Not reported
 Contact Telephone: Not reported
 Contact Fax: Not reported
 Contact Email: Not reported

Map ID
 Direction
 Distance
 Elevation

MAP FINDINGS

Site

Database(s)

EDR ID Number
 EPA ID Number

ROCK TRANSPORT (Continued)

1000267384

Contact Title:	Not reported
EPA Region:	09
Land Type:	Not reported
Federal Waste Generator Description:	Small Quantity Generator
Non-Notifier:	Not reported
Biennial Report Cycle:	Not reported
Accessibility:	Not reported
Active Site Indicator:	Handler Activities
State District Owner:	CA
State District:	2
Mailing Address:	410 KENNEDY ST
Mailing City,State,Zip:	OAKLAND, CA 94606
Owner Name:	Not reported
Owner Type:	Not reported
Operator Name:	NOT REQUIRED
Operator Type:	Private
Short-Term Generator Activity:	No
Importer Activity:	No
Mixed Waste Generator:	No
Transporter Activity:	No
Transfer Facility Activity:	No
Recycler Activity with Storage:	No
Small Quantity On-Site Burner Exemption:	No
Smelting Melting and Refining Furnace Exemption:	No
Underground Injection Control:	No
Off-Site Waste Receipt:	No
Universal Waste Indicator:	No
Universal Waste Destination Facility:	No
Federal Universal Waste:	No
Active Site Fed-Reg Treatment Storage and Disposal Facility:	Not reported
Active Site Converter Treatment storage and Disposal Facility:	Not reported
Active Site State-Reg Treatment Storage and Disposal Facility:	Not reported
Active Site State-Reg Handler:	---
Federal Facility Indicator:	Not reported
Hazardous Secondary Material Indicator:	NN
Sub-Part K Indicator:	Not reported
Commercial TSD Indicator:	No
Treatment Storage and Disposal Type:	Not reported
2018 GPRA Permit Baseline:	Not on the Baseline
2018 GPRA Renewals Baseline:	Not on the Baseline
Permit Renewals Workload Universe:	Not reported
Permit Workload Universe:	Not reported
Permit Progress Universe:	Not reported
Post-Closure Workload Universe:	Not reported
Closure Workload Universe:	Not reported
202 GPRA Corrective Action Baseline:	No
Corrective Action Workload Universe:	No
Subject to Corrective Action Universe:	No
Non-TSDFs Where RCRA CA has Been Imposed Universe:	No
TSDFs Potentially Subject to CA Under 3004 (u)/(v) Universe:	No
TSDFs Only Subject to CA under Discretionary Auth Universe:	No
Corrective Action Priority Ranking:	No NCAPS ranking
Environmental Control Indicator:	No
Institutional Control Indicator:	No
Human Exposure Controls Indicator:	N/A
Groundwater Controls Indicator:	N/A
Operating TSDF Universe:	Not reported

Map ID
Direction
Distance
Elevation

MAP FINDINGS

Site

Database(s)

EDR ID Number
EPA ID Number

ROCK TRANSPORT (Continued)

1000267384

Full Enforcement Universe:	Not reported
Significant Non-Complier Universe:	No
Unaddressed Significant Non-Complier Universe:	No
Addressed Significant Non-Complier Universe:	No
Significant Non-Complier With a Compliance Schedule Universe:	No
Financial Assurance Required:	Not reported
Handler Date of Last Change:	20020627
Recognized Trader-Importer:	No
Recognized Trader-Exporter:	No
Importer of Spent Lead Acid Batteries:	No
Exporter of Spent Lead Acid Batteries:	No
Recycler Activity Without Storage:	Not reported
Manifest Broker:	Not reported
Sub-Part P Indicator:	No

Handler - Owner Operator:

Owner/Operator Indicator:	Operator
Owner/Operator Name:	NOT REQUIRED
Legal Status:	Private
Date Became Current:	Not reported
Date Ended Current:	Not reported
Owner/Operator Address:	NOT REQUIRED
Owner/Operator City,State,Zip:	NOT REQUIRED, ME 99999
Owner/Operator Telephone:	415-555-1212
Owner/Operator Telephone Ext:	Not reported
Owner/Operator Fax:	Not reported
Owner/Operator Email:	Not reported

Owner/Operator Indicator:	Owner
Owner/Operator Name:	ROCK TRANSPORT INC
Legal Status:	Private
Date Became Current:	Not reported
Date Ended Current:	Not reported
Owner/Operator Address:	NOT REQUIRED
Owner/Operator City,State,Zip:	NOT REQUIRED, ME 99999
Owner/Operator Telephone:	415-555-1212
Owner/Operator Telephone Ext:	Not reported
Owner/Operator Fax:	Not reported
Owner/Operator Email:	Not reported

Historic Generators:

Receive Date:	19960901
Handler Name:	ROCK TRANSPORT
Federal Waste Generator Description:	Small Quantity Generator
State District Owner:	CA
Large Quantity Handler of Universal Waste:	No
Recognized Trader Importer:	No
Recognized Trader Exporter:	No
Spent Lead Acid Battery Importer:	No
Spent Lead Acid Battery Exporter:	No
Current Record:	Yes
Non Storage Recycler Activity:	Not reported
Electronic Manifest Broker:	Not reported

Receive Date:	19860930
---------------	----------

Map ID
Direction
Distance
Elevation

MAP FINDINGS

Site

Database(s)

EDR ID Number
EPA ID Number

ROCK TRANSPORT (Continued)

1000267384

Handler Name: ROCK TRANSPORT
Federal Waste Generator Description: Large Quantity Generator
State District Owner: CA
Large Quantity Handler of Universal Waste: No
Recognized Trader Importer: No
Recognized Trader Exporter: No
Spent Lead Acid Battery Importer: No
Spent Lead Acid Battery Exporter: No
Current Record: No
Non Storage Recycler Activity: Not reported
Electronic Manifest Broker: Not reported

List of NAICS Codes and Descriptions:
NAICS Codes: No NAICS Codes Found

Facility Has Received Notices of Violations:
Violations: No Violations Found

Evaluation Action Summary:
Evaluations: No Evaluations Found

SWF/LF (SWIS):
Name: ASPHALT SHINGLE RECYCLERS, LLC
Address: 5900 COLISEUM WAY
City,State,Zip: OAKLAND, CA 94621
Region: STATE
Facility ID: 01-AA-0305
SWIS Number: 01-AA-0305
Point of Contact: Alyssa Williams
Is Archived: No
Is Closed Illegal Abandoned: No
Is Site Inert Debris Engineered Fill: No
Is Financial Assurances Responsible: No
Absorbed On: Not reported
Operational Status: Active
Absorbed By: Not reported
Closed Illegal Abandoned Category: Not reported
EPA Federal Registry ID: Not reported
ARB District: Bay Area
SWRCB Region: San Francisco Bay
Local Government: Oakland
Reporting Agency Legal Name: County of Alameda
Reporting Agency Department: Department of Environmental Health
Enforcing Agency Legal Name: County of Alameda
Enforcing Agency Department: Department of Environmental Health
Regulation Status: Notification

Activity:
SWIS Number: 01-AA-0305
Site Name: Asphalt Shingle Recyclers, LLC
Activity: Inert Debris Type A Processing Operation
Activity Is Archived: No
Category: Transfer/Processing
Activity Classification: Solid Waste Operation
WDR Number: Not reported

Map ID
Direction
Distance
Elevation

MAP FINDINGS

Site

Database(s)

EDR ID Number
EPA ID Number

ROCK TRANSPORT (Continued)

1000267384

WDR Landfill Class: Not reported
Cease Operation: Not reported
Cease Operation Type: Not reported
Inspection Frequency: Quarterly
Throughput: 1500
Throughput Units: Tons per day
Remaining Capacity: Not reported
Remaining Capacity Date: Not reported
Capacity: 540000
Capacity Units: Tons per year
Total Acreage: 1.7
Disposal Acreage: Not reported
Permitted Elevation: Not reported
Permitted Elevation Type: Not reported
Permitted Depth: Not reported
Permitted Depth Type: Not reported
Point of Contact: Alyssa Williams
Site Operational Status: Active
Site Regulatory Status: Notification
Site Is Archived: No
Is Closed Illegal Abandoned: No
Is Site Inert Debris Engineered Fill: No
Is Financial Assurances Responsible: No
Absorbed On: Not reported
Absorbed By: Not reported
Closed Illegal Abandoned Category: Not reported
EPA Federal Registry ID: Not reported
County: Alameda
ARB District: Bay Area
SWRCB Region: San Francisco Bay
Local Government: Oakland
Street Address: 5900 Coliseum Way
City: Oakland
State: CA
ZIP Code: 94621
Reporting Agency Legal Name: County of Alameda
Reporting Agency Department: Department of Environmental Health
Enforcing Agency Legal Name: County of Alameda
Enforcing Agency Department: Department of Environmental Health

Operator:
SWIS Number: 01-AA-0305
Site Name: Asphalt Shingle Recyclers, LLC
Site Operational Status: Active
Site Type: Non-Disposal Only
Site Regulatory Status: Notification
Latitude: 37.76055
Longitude: -122.20892
Is Archived: No
Operator: Asphalt Shingle Recyclers, LLC
Started On: 7/31/2012
Contact Name: Not reported
Contact Title: Not reported
Contact Email: joshfookes@gmail.com
Contact Phone: (510) 636-1166
Street Address: Joshua Fookes 5900 Coliseum Way
Operator City: Oakland

Map ID
Direction
Distance
Elevation

MAP FINDINGS

Site

Database(s)

EDR ID Number
EPA ID Number

ROCK TRANSPORT (Continued)

1000267384

Operator State: CA
Operator Zip: 94621

Owner:

SWIS Number: 01-AA-0305
Owner: McCosker Equipment
Owner Address: Dwayne McCosker 1064 Via Baja
Owner City: Lafayette
Owner State: CA
Owner Zip: 94549
Site Name: Asphalt Shingle Recyclers, LLC
Site Operational Status: Active
Site Type: Non-Disposal Only
Site Regulatory Status: Notification
Latitude: 37.76055
Longitude: -122.20892
Is Archived: No
Started On: 7/31/2012
Contact Name: Not reported
Contact Title: Not reported
Contact Email: Not reported
Contact Phone: (925) 989-1011

Waste:

SWIS Number: 01-AA-0305
Site Name: Asphalt Shingle Recyclers, LLC
Activity: Inert Debris Type A Processing Operation
Waste Type: Asphalt Shingles
Site Is Archived: No
Site Operational Status: Active
Site Regulatory Status: Notification
Site Type: Non-Disposal Only
Point of Contact: Alyssa Williams
Activity Is Archived: No
Activity Operational Status: Active
Activity Regulatory Status: Notification
Activity Category: Transfer/Processing
Activity Classification: Solid Waste Operation

SWIS Number: 01-AA-0305
Site Name: Asphalt Shingle Recyclers, LLC
Activity: Inert Debris Type A Processing Operation
Waste Type: Inert
Site Is Archived: No
Site Operational Status: Active
Site Regulatory Status: Notification
Site Type: Non-Disposal Only
Point of Contact: Alyssa Williams
Activity Is Archived: No
Activity Operational Status: Active
Activity Regulatory Status: Notification
Activity Category: Transfer/Processing
Activity Classification: Solid Waste Operation

Map ID
Direction
Distance
Elevation

MAP FINDINGS

Site

Database(s)

EDR ID Number
EPA ID Number

ROCK TRANSPORT (Continued)

1000267384

LUST:

Name: ROCK TRANSPORT INC
Address: 5900 COLISEUM
City,State,Zip: OAKLAND, CA 94621
Lead Agency: ALAMEDA COUNTY LOP
Case Type: LUST Cleanup Site
Geo Track: http://geotracker.waterboards.ca.gov/profile_report.asp?global_id=T0600100726
Global Id: T0600100726
Latitude: 37.7605689
Longitude: -122.208964
Status: Completed - Case Closed
Status Date: 03/25/1996
Case Worker: Not reported
RB Case Number: 01-0790
Local Agency: Not reported
File Location: All Files are on GeoTracker or in the Local Agency Database
Local Case Number: RO0001439
Potential Media Affect: Other Groundwater (uses other than drinking water)
Potential Contaminants of Concern: Gasoline
Site History: Not reported

LUST:

Global Id: T0600100726
Contact Type: Regional Board Caseworker
Contact Name: Regional Water Board
Organization Name: SAN FRANCISCO BAY RWQCB (REGION 2)
Address: 1515 CLAY ST SUITE 1400
City: OAKLAND
Email: Not reported
Phone Number: Not reported

LUST:

Global Id: T0600100726
Action Type: Other
Date: 07/10/1990
Action: Leak Reported

Global Id: T0600100726
Action Type: REMEDIATION
Date: 09/09/9999
Action: Excavation

LUST:

Global Id: T0600100726
Status: Open - Case Begin Date
Status Date: 07/10/1990

Global Id: T0600100726
Status: Completed - Case Closed
Status Date: 03/25/1996

LUST REG 2:

Region: 2
Facility Id: 01-0790
Facility Status: Case Closed

Map ID
Direction
Distance
Elevation

MAP FINDINGS

Site

Database(s)

EDR ID Number
EPA ID Number

ROCK TRANSPORT (Continued)

1000267384

Case Number: 673
How Discovered: Tank Closure
Leak Cause: Structure Failure
Leak Source: Tank
Date Leak Confirmed: Not reported
Oversight Program: LUST
Prelim. Site Assessment Workplan Submitted: 8/1/1990
Preliminary Site Assessment Began: 8/8/1990
Pollution Characterization Began: Not reported
Pollution Remediation Plan Submitted: Not reported
Date Remediation Action Underway: Not reported
Date Post Remedial Action Monitoring Began: Not reported

Alameda County CS:

Name: ROCK TRANSPORT INC
Address: 5900 COLISEUM WAY
City,State,Zip: OAKLAND, CA 94621
Status: Case Closed
Record Id: RO0001439
PE: 5602
Facility Status: Case Closed
Latitude: 37.759520792
Longitude: -122.20949064

CERS HAZ WASTE:

Name: ASPHALT SHINGLE RECYCLERS, LLC
Address: 5900 COLISEUM WAY
City,State,Zip: OAKLAND, CA 94621
Site ID: 93670
CERS ID: 10446013
CERS Description: Hazardous Waste Generator

FINDS:

Registry ID: 110002718079

Click Here:

Environmental Interest/Information System:

California Hazardous Waste Tracking System - Datamart (HWTS-DATAMART) provides California with information on hazardous waste shipments for generators, transporters, and treatment, storage, and disposal facilities.

RCRAInfo is a national information system that supports the Resource Conservation and Recovery Act (RCRA) program through the tracking of events and activities related to facilities that generate, transport, and treat, store, or dispose of hazardous waste. RCRAInfo allows RCRA program staff to track the notification, permit, compliance, and corrective action activities required under RCRA.

STATE MASTER

[Click this hyperlink](#) while viewing on your computer to access additional FINDS: detail in the EDR Site Report.

ECHO:

Envid: 1000267384
Registry ID: 110002718079
DFR URL: <http://echo.epa.gov/detailed-facility-report?fid=110002718079>

Map ID
Direction
Distance
Elevation

MAP FINDINGS

Site

Database(s)

EDR ID Number
EPA ID Number

ROCK TRANSPORT (Continued)

1000267384

Name: ROCK TRANSPORT
Address: 5900 COLISEUM WAY
City,State,Zip: OAKLAND, CA 94621

CORTESE:

Name: ROCK TRANSPORT INC
Address: 5900 COLISEUM
City,State,Zip: OAKLAND, CA 94621
Region: CORTESE
Envirostor Id: Not reported
Global ID: T0600100726
Site/Facility Type: LUST CLEANUP SITE
Cleanup Status: COMPLETED - CASE CLOSED
Status Date: Not reported
Site Code: Not reported
Latitude: Not reported
Longitude: Not reported
Owner: Not reported
Enf Type: Not reported
Swat R: Not reported
Flag: active
Order No: Not reported
Waste Discharge System No: Not reported
Effective Date: Not reported
Region 2: Not reported
WID Id: Not reported
Solid Waste Id No: Not reported
Waste Management Uit Name: Not reported
File Name: Active Open

EMI:

Name: ASPHALT SHINGLE RECYCLERS LLC
Address: 5900 COLISEUM WAY
City,State,Zip: OAKLAND, CA 94621
Year: 2015
County Code: 1
Air Basin: SF
Facility ID: 21671
Air District Name: BA
SIC Code: 4953
Air District Name: BAY AREA AQMD
Community Health Air Pollution Info System: Not reported
Consolidated Emission Reporting Rule: Not reported
Total Organic Hydrocarbon Gases Tons/Yr: 0
Reactive Organic Gases Tons/Yr: 0
Carbon Monoxide Emissions Tons/Yr: 0
NOX - Oxides of Nitrogen Tons/Yr: 0
SOX - Oxides of Sulphur Tons/Yr: 0
Particulate Matter Tons/Yr: 0.168257509
Part. Matter 10 Micrometers and Smlr Tons/Yr:0.160006256

Name: ASPHALT SHINGLE RECYCLERS LLC
Address: 5900 COLISEUM WAY
City,State,Zip: OAKLAND, CA 94621
Year: 2016
County Code: 1

Map ID
Direction
Distance
Elevation

MAP FINDINGS

Site

Database(s)

EDR ID Number
EPA ID Number

ROCK TRANSPORT (Continued)

1000267384

Air Basin: SF
Facility ID: 21671
Air District Name: BA
SIC Code: 4953
Air District Name: BAY AREA AQMD
Community Health Air Pollution Info System: Not reported
Consolidated Emission Reporting Rule: Not reported
Total Organic Hydrocarbon Gases Tons/Yr: Not reported
Reactive Organic Gases Tons/Yr: Not reported
Carbon Monoxide Emissions Tons/Yr: Not reported
NOX - Oxides of Nitrogen Tons/Yr: Not reported
SOX - Oxides of Sulphur Tons/Yr: Not reported
Particulate Matter Tons/Yr: 0.05915702
Part. Matter 10 Micrometers and Smllr Tons/Yr:0.055969102

HAZNET:

Name: ASPHALT SHINGLE RECYCLERS LLC
Address: 5900 COLISEUM WAY
Address 2: Not reported
City,State,Zip: OAKLAND, CA 94621
Contact: JOSHUA FOOKES
Telephone: 5106361166
Mailing Name: Not reported
Mailing Address: 5900 COLISEUM WAY

Year: 2016
Gepaid: CAL000373551
TSD EPA ID: AZR000515924
CA Waste Code: 223 - Unspecified oil-containing waste
Disposal Method: H141 - Storage, Bulking, And/Or Transfer Off Site--No Treatment/Reovery (H010-H129) Or (H131-H135)
Tons: 0.1375

Year: 2015
Gepaid: CAL000373551
TSD EPA ID: NVT330010000
CA Waste Code: 223 - Unspecified oil-containing waste
Disposal Method: H132 - Landfill Or Surface Impoundment That Will Be Closed As Landfill(To Include On-Site Treatment And/Or Stabilization)
Tons: 0.125

Additional Info:

Year: 2016
Gen EPA ID: CAL000373551

Shipment Date: 20150318
Creation Date: 8/21/2015 22:15:46
Receipt Date: 20150324
Manifest ID: 013452789JJK
Trans EPA ID: CAR000171017
Trans Name: FREMOUW ENVIRONMENTAL SERVICES INC
Trans 2 EPA ID: Not reported
Trans 2 Name: Not reported
TSD EPA ID: NVT330010000
Trans Name: US ECOLOGY INC

Map ID
Direction
Distance
Elevation

MAP FINDINGS

Site

Database(s)

EDR ID Number
EPA ID Number

ROCK TRANSPORT (Continued)

1000267384

TSDf Alt EPA ID: Not reported
TSDf Alt Name: Not reported
Waste Code Description: 223 - Unspecified oil-containing waste
RCRA Code: Not reported
Meth Code: H132 - Landfill Or Surface Impoundment That Will Be Closed As Landfill(To Include On-Site Treatment And/Or Stabilization)

Quantity Tons: 0.125
Waste Quantity: 250
Quantity Unit: P
Additional Code 1: Not reported
Additional Code 2: Not reported
Additional Code 3: Not reported
Additional Code 4: Not reported
Additional Code 5: Not reported

Additional Info:

Year: 2015
Gen EPA ID: CAL000373551

Shipment Date: 20150318
Creation Date: 8/21/2015 22:15:46
Receipt Date: 20150324
Manifest ID: 013452789JJK
Trans EPA ID: CAR000171017
Trans Name: FREMOUW ENVIRONMENTAL SERVICES INC
Trans 2 EPA ID: Not reported
Trans 2 Name: Not reported
TSDf EPA ID: NVT330010000
Trans Name: US ECOLOGY INC
TSDf Alt EPA ID: Not reported
TSDf Alt Name: Not reported
Waste Code Description: 223 - Unspecified oil-containing waste
RCRA Code: Not reported
Meth Code: H132 - Landfill Or Surface Impoundment That Will Be Closed As Landfill(To Include On-Site Treatment And/Or Stabilization)

Quantity Tons: 0.125
Waste Quantity: 250
Quantity Unit: P
Additional Code 1: Not reported
Additional Code 2: Not reported
Additional Code 3: Not reported
Additional Code 4: Not reported
Additional Code 5: Not reported

HIST CORTESE:

edr_fname: ROCK TRANSPORT INC
edr_fadd1: 5900 COLISEUM
City,State,Zip: OAKLAND, CA 94621
Region: CORTESE
Facility County Code: 1
Reg By: LTNKA
Reg Id: 01-0790

NPDES:

Name: ASPHALT SHINGLE RECYCLERS
Address: 5900 COLISEUM WY

Map ID
Direction
Distance
Elevation

MAP FINDINGS

Site

Database(s)

EDR ID Number
EPA ID Number

ROCK TRANSPORT (Continued)

1000267384

City,State,Zip: OAKLAND, CA 94621
Facility Status: Not reported
NPDES Number: Not reported
Region: Not reported
Agency Number: Not reported
Regulatory Measure ID: Not reported
Place ID: Not reported
Order Number: Not reported
WDID: 2 011023602
Regulatory Measure Type: Industrial
Program Type: Not reported
Adoption Date Of Regulatory Measure: Not reported
Effective Date Of Regulatory Measure: Not reported
Termination Date Of Regulatory Measure: Not reported
Expiration Date Of Regulatory Measure: Not reported
Discharge Address: Not reported
Discharge Name: Not reported
Discharge City: Not reported
Discharge State: Not reported
Discharge Zip: Not reported
Status: Active
Status Date: 04/17/2012
Operator Name: Asphalt Shingle Recyclers LLC
Operator Address: 5900 Coliseum Way
Operator City: Oakland
Operator State: California
Operator Zip: 94621

NPDES as of 03/2018:

NPDES Number: CAS000001
Status: Active
Agency Number: 0
Region: 2
Regulatory Measure ID: 426241
Order Number: 97-03-DWQ
Regulatory Measure Type: Enrollee
Place ID: Not reported
WDID: 2 011023602
Program Type: Industrial
Adoption Date Of Regulatory Measure: Not reported
Effective Date Of Regulatory Measure: 04/17/2012
Expiration Date Of Regulatory Measure: Not reported
Termination Date Of Regulatory Measure: Not reported
Discharge Name: Asphalt Shingle Recyclers LLC
Discharge Address: 5900 Coliseum Way
Discharge City: Oakland
Discharge State: California
Discharge Zip: 94621
Received Date: Not reported
Processed Date: Not reported
Status: Not reported
Status Date: Not reported
Place Size: Not reported
Place Size Unit: Not reported
Contact: Not reported
Contact Title: Not reported
Contact Phone: Not reported
Contact Phone Ext: Not reported

Map ID
Direction
Distance
Elevation

MAP FINDINGS

Site

Database(s)

EDR ID Number
EPA ID Number

ROCK TRANSPORT (Continued)

1000267384

Contact Email:	Not reported
Operator Name:	Not reported
Operator Address:	Not reported
Operator City:	Not reported
Operator State:	Not reported
Operator Zip:	Not reported
Operator Contact:	Not reported
Operator Contact Title:	Not reported
Operator Contact Phone:	Not reported
Operator Contact Phone Ext:	Not reported
Operator Contact Email:	Not reported
Operator Type:	Not reported
Developer:	Not reported
Developer Address:	Not reported
Developer City:	Not reported
Developer State:	Not reported
Developer Zip:	Not reported
Developer Contact:	Not reported
Developer Contact Title:	Not reported
Constype Linear Utility Ind:	Not reported
Emergency Phone:	Not reported
Emergency Phone Ext:	Not reported
Constype Above Ground Ind:	Not reported
Constype Below Ground Ind:	Not reported
Constype Cable Line Ind:	Not reported
Constype Comm Line Ind:	Not reported
Constype Commercial Ind:	Not reported
Constype Electrical Line Ind:	Not reported
Constype Gas Line Ind:	Not reported
Constype Industrial Ind:	Not reported
Constype Other Description:	Not reported
Constype Other Ind:	Not reported
Constype Recons Ind:	Not reported
Constype Residential Ind:	Not reported
Constype Transport Ind:	Not reported
Constype Utility Description:	Not reported
Constype Utility Ind:	Not reported
Constype Water Sewer Ind:	Not reported
Dir Discharge Uswater Ind:	Not reported
Receiving Water Name:	Not reported
Certifier:	Not reported
Certifier Title:	Not reported
Certification Date:	Not reported
Primary Sic:	Not reported
Secondary Sic:	Not reported
Tertiary Sic:	Not reported
NPDES Number:	Not reported
Status:	Not reported
Agency Number:	Not reported
Region:	2
Regulatory Measure ID:	426241
Order Number:	Not reported
Regulatory Measure Type:	Industrial
Place ID:	Not reported
WDID:	2 011023602
Program Type:	Not reported

Map ID
Direction
Distance
Elevation

MAP FINDINGS

Site

Database(s)

EDR ID Number
EPA ID Number

ROCK TRANSPORT (Continued)

1000267384

Adoption Date Of Regulatory Measure: Not reported
Effective Date Of Regulatory Measure: Not reported
Expiration Date Of Regulatory Measure: Not reported
Termination Date Of Regulatory Measure: Not reported
Discharge Name: Not reported
Discharge Address: Not reported
Discharge City: Not reported
Discharge State: Not reported
Discharge Zip: Not reported
Received Date: 04/17/2012
Processed Date: 04/17/2012
Status: Active
Status Date: 04/17/2012
Place Size: 1.7
Place Size Unit: Acres
Contact: Joshua Fookes
Contact Title: Managing Member
Contact Phone: 510-636-1166
Contact Phone Ext: Not reported
Contact Email: josh@asrecyclers.com
Operator Name: Asphalt Shingle Recyclers LLC
Operator Address: 5900 Coliseum Way
Operator City: Oakland
Operator State: California
Operator Zip: 94621
Operator Contact: Joshua Fookes
Operator Contact Title: Managing Member
Operator Contact Phone: 510-636-1166
Operator Contact Phone Ext: Not reported
Operator Contact Email: joshfookes@gmail.com
Operator Type: Private Business
Developer: Not reported
Developer Address: Not reported
Developer City: Not reported
Developer State: California
Developer Zip: Not reported
Developer Contact: Not reported
Developer Contact Title: Not reported
Constype Linear Utility Ind: Not reported
Emergency Phone: Not reported
Emergency Phone Ext: Not reported
Constype Above Ground Ind: Not reported
Constype Below Ground Ind: Not reported
Constype Cable Line Ind: Not reported
Constype Comm Line Ind: Not reported
Constype Commercial Ind: Not reported
Constype Electrical Line Ind: Not reported
Constype Gas Line Ind: Not reported
Constype Industrial Ind: Not reported
Constype Other Description: Not reported
Constype Other Ind: Not reported
Constype Recons Ind: Not reported
Constype Residential Ind: Not reported
Constype Transport Ind: Not reported
Constype Utility Description: Not reported
Constype Utility Ind: Not reported
Constype Water Sewer Ind: Not reported

Map ID
Direction
Distance
Elevation

MAP FINDINGS

Site

Database(s)

EDR ID Number
EPA ID Number

ROCK TRANSPORT (Continued)

1000267384

Dir Discharge Uswater Ind: N
Receiving Water Name: East Creek Slough
Certifier: Joshua Fookes
Certifier Title: Managing Member
Certification Date: 23-JUN-15
Primary Sic: 5093-Scrap and Waste Materials
Secondary Sic: Not reported
Tertiary Sic: Not reported

Name: ASPHALT SHINGLE RECYCLERS
Address: 5900 COLISEUM WY
City,State,Zip: OAKLAND, CA 94621
Facility Status: Active
NPDES Number: CAS000001
Region: 2
Agency Number: 0
Regulatory Measure ID: 426241
Place ID: Not reported
Order Number: 97-03-DWQ
WDID: 2 011023602
Regulatory Measure Type: Enrollee
Program Type: Industrial
Adoption Date Of Regulatory Measure: Not reported
Effective Date Of Regulatory Measure: 04/17/2012
Termination Date Of Regulatory Measure: Not reported
Expiration Date Of Regulatory Measure: Not reported
Discharge Address: 5900 Coliseum Way
Discharge Name: Asphalt Shingle Recyclers LLC
Discharge City: Oakland
Discharge State: California
Discharge Zip: 94621
Status: Not reported
Status Date: Not reported
Operator Name: Not reported
Operator Address: Not reported
Operator City: Not reported
Operator State: Not reported
Operator Zip: Not reported

NPDES as of 03/2018:

NPDES Number: CAS000001
Status: Active
Agency Number: 0
Region: 2
Regulatory Measure ID: 426241
Order Number: 97-03-DWQ
Regulatory Measure Type: Enrollee
Place ID: Not reported
WDID: 2 011023602
Program Type: Industrial
Adoption Date Of Regulatory Measure: Not reported
Effective Date Of Regulatory Measure: 04/17/2012
Expiration Date Of Regulatory Measure: Not reported
Termination Date Of Regulatory Measure: Not reported
Discharge Name: Asphalt Shingle Recyclers LLC
Discharge Address: 5900 Coliseum Way
Discharge City: Oakland

Map ID
Direction
Distance
Elevation

MAP FINDINGS

Site

Database(s)

EDR ID Number
EPA ID Number

ROCK TRANSPORT (Continued)

1000267384

Discharge State:	California
Discharge Zip:	94621
Received Date:	Not reported
Processed Date:	Not reported
Status:	Not reported
Status Date:	Not reported
Place Size:	Not reported
Place Size Unit:	Not reported
Contact:	Not reported
Contact Title:	Not reported
Contact Phone:	Not reported
Contact Phone Ext:	Not reported
Contact Email:	Not reported
Operator Name:	Not reported
Operator Address:	Not reported
Operator City:	Not reported
Operator State:	Not reported
Operator Zip:	Not reported
Operator Contact:	Not reported
Operator Contact Title:	Not reported
Operator Contact Phone:	Not reported
Operator Contact Phone Ext:	Not reported
Operator Contact Email:	Not reported
Operator Type:	Not reported
Developer:	Not reported
Developer Address:	Not reported
Developer City:	Not reported
Developer State:	Not reported
Developer Zip:	Not reported
Developer Contact:	Not reported
Developer Contact Title:	Not reported
Constype Linear Utility Ind:	Not reported
Emergency Phone:	Not reported
Emergency Phone Ext:	Not reported
Constype Above Ground Ind:	Not reported
Constype Below Ground Ind:	Not reported
Constype Cable Line Ind:	Not reported
Constype Comm Line Ind:	Not reported
Constype Commercial Ind:	Not reported
Constype Electrical Line Ind:	Not reported
Constype Gas Line Ind:	Not reported
Constype Industrial Ind:	Not reported
Constype Other Description:	Not reported
Constype Other Ind:	Not reported
Constype Recons Ind:	Not reported
Constype Residential Ind:	Not reported
Constype Transport Ind:	Not reported
Constype Utility Description:	Not reported
Constype Utility Ind:	Not reported
Constype Water Sewer Ind:	Not reported
Dir Discharge Uswater Ind:	Not reported
Receiving Water Name:	Not reported
Certifier:	Not reported
Certifier Title:	Not reported
Certification Date:	Not reported
Primary Sic:	Not reported
Secondary Sic:	Not reported

Map ID
Direction
Distance
Elevation

MAP FINDINGS

Site

Database(s)

EDR ID Number
EPA ID Number

ROCK TRANSPORT (Continued)

1000267384

Tertiary Sic:	Not reported
NPDES Number:	Not reported
Status:	Not reported
Agency Number:	Not reported
Region:	2
Regulatory Measure ID:	426241
Order Number:	Not reported
Regulatory Measure Type:	Industrial
Place ID:	Not reported
WDID:	2 01I023602
Program Type:	Not reported
Adoption Date Of Regulatory Measure:	Not reported
Effective Date Of Regulatory Measure:	Not reported
Expiration Date Of Regulatory Measure:	Not reported
Termination Date Of Regulatory Measure:	Not reported
Discharge Name:	Not reported
Discharge Address:	Not reported
Discharge City:	Not reported
Discharge State:	Not reported
Discharge Zip:	Not reported
Received Date:	04/17/2012
Processed Date:	04/17/2012
Status:	Active
Status Date:	04/17/2012
Place Size:	1.7
Place Size Unit:	Acres
Contact:	Joshua Fookes
Contact Title:	Managing Member
Contact Phone:	510-636-1166
Contact Phone Ext:	Not reported
Contact Email:	josh@asrecyclers.com
Operator Name:	Asphalt Shingle Recyclers LLC
Operator Address:	5900 Coliseum Way
Operator City:	Oakland
Operator State:	California
Operator Zip:	94621
Operator Contact:	Joshua Fookes
Operator Contact Title:	Managing Member
Operator Contact Phone:	510-636-1166
Operator Contact Phone Ext:	Not reported
Operator Contact Email:	joshfookes@gmail.com
Operator Type:	Private Business
Developer:	Not reported
Developer Address:	Not reported
Developer City:	Not reported
Developer State:	California
Developer Zip:	Not reported
Developer Contact:	Not reported
Developer Contact Title:	Not reported
Constype Linear Utility Ind:	Not reported
Emergency Phone:	Not reported
Emergency Phone Ext:	Not reported
Constype Above Ground Ind:	Not reported
Constype Below Ground Ind:	Not reported
Constype Cable Line Ind:	Not reported
Constype Comm Line Ind:	Not reported

Map ID
Direction
Distance
Elevation

MAP FINDINGS

Site

Database(s)

EDR ID Number
EPA ID Number

ROCK TRANSPORT (Continued)

1000267384

Constype Commercial Ind: Not reported
Constype Electrical Line Ind: Not reported
Constype Gas Line Ind: Not reported
Constype Industrial Ind: Not reported
Constype Other Description: Not reported
Constype Other Ind: Not reported
Constype Recons Ind: Not reported
Constype Residential Ind: Not reported
Constype Transport Ind: Not reported
Constype Utility Description: Not reported
Constype Utility Ind: Not reported
Constype Water Sewer Ind: Not reported
Dir Discharge Uswater Ind: N
Receiving Water Name: East Creek Slough
Certifier: Joshua Fookes
Certifier Title: Managing Member
Certification Date: 23-JUN-15
Primary Sic: 5093-Scrap and Waste Materials
Secondary Sic: Not reported
Tertiary Sic: Not reported

CIWQS:

Name: ASPHALT SHINGLE RECYCLERS
Address: 5900 COLISEUM WY
City,State,Zip: OAKLAND, CA 94621
Agency: Asphalt Shingle Recyclers LLC
Agency Address: 5900 Coliseum Way, Oakland, CA 94621
Place/Project Type: Industrial - Scrap and Waste Materials
SIC/NAICS: 5093
Region: 2
Program: INDSTW
Regulatory Measure Status: Active
Regulatory Measure Type: Storm water industrial
Order Number: 2014-0057-DWQ
WDID: 2 011023602
NPDES Number: CAS000001
Adoption Date: Not reported
Effective Date: 04/17/2012
Termination Date: Not reported
Expiration/Review Date: Not reported
Design Flow: Not reported
Major/Minor: Not reported
Complexity: Not reported
TTWQ: Not reported
Enforcement Actions within 5 years: 0
Violations within 5 years: 0
Latitude: 37.76031
Longitude: -122.209315

CERS:

Name: ROCK TRANSPORT INC
Address: 5900 COLISEUM
City,State,Zip: OAKLAND, CA 94621
Site ID: 206718
CERS ID: T0600100726

Map ID
Direction
Distance
Elevation

MAP FINDINGS

Site

Database(s)

EDR ID Number
EPA ID Number

ROCK TRANSPORT (Continued)

1000267384

CERS Description: Leaking Underground Storage Tank Cleanup Site
Affiliation:
Affiliation Type Desc: Regional Board Caseworker
Entity Name: Regional Water Board - SAN FRANCISCO BAY RWQCB (REGION 2)
Entity Title: Not reported
Affiliation Address: 1515 CLAY ST SUITE 1400
Affiliation City: OAKLAND
Affiliation State: CA
Affiliation Country: Not reported
Affiliation Zip: Not reported
Affiliation Phone: Not reported

Name: ASPHALT SHINGLE RECYCLERS
Address: 5900 COLISEUM WY
City,State,Zip: OAKLAND, CA 94621
Site ID: 526641
CERS ID: 816279
CERS Description: Industrial Facility Storm Water

Affiliation:
Affiliation Type Desc: Owner/Operator
Entity Name: Asphalt Shingle Recyclers LLC
Entity Title: Operator
Affiliation Address: 5900 Coliseum Way
Affiliation City: Oakland
Affiliation State: CA
Affiliation Country: Not reported
Affiliation Zip: 94621
Affiliation Phone: Not reported

Name: ASPHALT SHINGLE RECYCLERS, LLC
Address: 5900 COLISEUM WAY
City,State,Zip: OAKLAND, CA 94621
Site ID: 93670
CERS ID: 01-AA-0305
CERS Description: Solid Waste and Recycle Sites

Violations:
Site ID: 93670
Site Name: Asphalt Shingle Recyclers, LLC
Violation Date: 07-16-2019
Citation: 22 CCR 11 66261.7 - California Code of Regulations, Title 22, Chapter 11, Section(s) 66261.7
Violation Description: Failure to manage empty containers greater than 5 gallons in capacity that previously held a hazardous material/waste in accordance with 22 CCR 11 66261.7 including but not limited to the following: (e)(2)By reclaiming its scrap value onsite or shipping the container or inner liner to a person who reclaims its scrap value; or (3) By reconditioning or re manufacturing the container or inner liner onsite for subsequent reuse, or shipping the container or inner liner to a person who reconditions or re-manufactures the container or inner liner; or (4) By shipping the container or inner liner to a supplier or to another intermediate collection location for accumulation prior to managing the container or inner liner pursuant to subsections (e)(2) or (e)(3) of 22 CCR 11 66261.7; or (i) By shipping the container or inner liner back to the supplier for the purpose of being

Map ID
Direction
Distance
Elevation

MAP FINDINGS

Site

Database(s)

EDR ID Number
EPA ID Number

ROCK TRANSPORT (Continued)

1000267384

refilled. (f) A container or an inner liner removed from a container larger than five gallons in capacity which is managed pursuant to subsection (e) of 22 CCR 11 66261.7 shall be marked with the date it has been emptied and shall be managed within one year of being emptied.

Violation Notes: Returned to compliance on 07/16/2019. (4) empty 55 gallon open head metal containers that used to hold diesel were observed in the hazardous waste management area in the outdoor shipping container without an empty label and the date that the container was first empty. Facility representative stated that the containers used to contain diesel. Facility representative labeled the (4) empty 55 gallon open head metal containers that used to hold diesel with an empty label and the date that that the container was first empty. All empty containers >5 gallons shall be properly managed (e.g. recycled, reconditioned or remanufactured, shipped to another vendor for recycling or reconditioning) within one year, and receipt retained for three years.

Violation Division: Alameda County Environmental Health
Violation Program: HW
Violation Source: CERS

Site ID: 93670
Site Name: Asphalt Shingle Recyclers, LLC
Violation Date: 10-25-2016
Citation: HSC 6.95 25508(a)(1) - California Health and Safety Code, Chapter 6.95, Section(s) 25508(a)(1)

Violation Description: Failure to complete and electronically submit a site map with all required content.

Violation Notes: Returned to compliance on 01/03/2017. OBSERVATION: Asphalt Shingle Recyclers has recently acquired (September 2016) the former Redy-Mix concrete property along the southern property line. Various hazardous materials have been relocated from one property to the other. Example: the covered storage bin has been relocated adjacent to the new mechanics shop; oxygen, acetylene, and argon are stored in the new mechanics shop; No CO2 is stored on the property. NOTE: The current site map has all the required elements, is legible, and follows best management practice. CORRECTIVE ACTION: Update the existing site map (dated 04/11/12), and/or add a new site map for the newly acquired property, to accurately reflect locations and types of hazmat in storage. Update site map within CERS HMBP.

Violation Division: Alameda County Environmental Health
Violation Program: HMRRP
Violation Source: CERS

Site ID: 93670
Site Name: Asphalt Shingle Recyclers, LLC
Violation Date: 07-16-2019
Citation: HSC 6.95 25508(a)(1) - California Health and Safety Code, Chapter 6.95, Section(s) 25508(a)(1)

Violation Description: Failure to complete and electronically submit hazardous material inventory information for all reportable hazardous materials on site at or above reportable quantities.

Violation Notes: Returned to compliance on 07/17/2019. The business failed to complete and electronically submit chemical inventory information for all reportable hazardous materials on site at or above reportable quantities. The last California Environmental Reporting System (CERS) submission was on 5/23/2019 - Observed approximately 400 cumulative

Map ID
Direction
Distance
Elevation

MAP FINDINGS

Site

Database(s)

EDR ID Number
EPA ID Number

ROCK TRANSPORT (Continued)

1000267384

gallons of hydraulic oil in a 220 gallon tank and various sized metal containers (5 gallon, 20 gallon, and (1) 55 gallon) located in the mechanic shop. Hydraulic oil was not reported in the last CERS submission. - Observed 15W-40W motor oil in a 220 gallon tank located in the mechanic shop. 15W-40W motor oil was not reported in the last CERS submission. - Observed a 500 gallon tank of hazardous waste used oil located in the mechanic shop. Hazardous waste used oil was not reported in the last CERS submission. - Observed a 55 gallon open head metal container of hazardous waste paint related material located in the in the hazardous waste management ... [TRUNCATED: Refer to full Inspection Report]

Violation Division: Alameda County Environmental Health
Violation Program: HMRRP
Violation Source: CERS

Site ID: 93670
Site Name: Asphalt Shingle Recyclers, LLC
Violation Date: 10-25-2016
Citation: HSC 6.95 25508.1(a)-(f) - California Health and Safety Code, Chapter 6.95, Section(s) 25508.1(a)-(f)

Violation Description: Failure to electronically update business plan within 30 days of any one of the following events: A 100 percent or more increase in the quantity of a previously disclosed material. Any handling of a previously undisclosed hazardous materials at or above reportable quantities. A change of business address, business ownership, or business name. A substantial change in the handler's operations that requires modification to any portion of the business plan.

Violation Notes: Returned to compliance on 01/03/2017. OBSERVATION: The business plan has not been updated and submitted to this department within 30 days of Argon being handled at the faciilty. NOTE: If any of the bulk tanks (e.g. 500 gallon used oil, 220 gallon new oil tanks in southern mechanics shop) are placed into service, the facility shall report these quantities to CERS HMBP inventory within 30 days. CORRECTIVE ACTION: Review, revise, and certify the business plan electronically in the California Environmental Reporting System (CERS) within 30 days.

Violation Division: Alameda County Environmental Health
Violation Program: HMRRP
Violation Source: CERS

Site ID: 93670
Site Name: Asphalt Shingle Recyclers, LLC
Violation Date: 10-25-2016
Citation: 40 CFR 1 262.34(d)(5)(ii) - U.S. Code of Federal Regulations, Title 40, Chapter 1, Section(s) 262.34(d)(5)(ii)

Violation Description: Failure to post the following information next to the telephone: (A) The name and telephone number of the emergency coordinator; (B) Location of fire extinguishers and spill control material, and, if present, fire alarm; and (C) The telephone number of the fire department, unless the facility has a direct alarm.

Violation Notes: Returned to compliance on 01/03/2017. OBSERVATION: Generator failed to post, next to the telephone, Emergency Information containing the location of emergency equipment, contact names and numbers. Emergency information shall be posted in the shop and the new shop (to the south). Outdated and incomplete emergency contact information was observed in the scale house. CORRECTIVE ACTION: Owner/Operator shall immediately post, next to the telephone, emergency information that

Map ID
Direction
Distance
Elevation

MAP FINDINGS

Site

Database(s)

EDR ID Number
EPA ID Number

ROCK TRANSPORT (Continued)

1000267384

contains the required information in accordance with Title 22. Provide validation to ACDEH CUPA within 30 days. ACDEH to email example emergency contact information.

Violation Division: Alameda County Environmental Health
Violation Program: HW
Violation Source: CERS

Site ID: 93670
Site Name: Asphalt Shingle Recyclers, LLC
Violation Date: 10-25-2016
Citation: HSC 6.95 25507 - California Health and Safety Code, Chapter 6.95, Section(s) 25507

Violation Description: Failure to adequately establish and implement a business plan when storing/handling a hazardous material at or above reportable quantities.

Violation Notes: Returned to compliance on 01/03/2017. OBSERVATION: 1) Numerous *empty* 30 and 55 gallon steel and poly drums observed within the hazmat trailer (covered storage bin) and new mechanics shop (south side of property). These poly and steel drums intended use is for segregation and storage of potential hazardous wastes embedded in asphalt shingle/green waste/recyclable materials dropped off by consumers. To date, this facility has not made any accumulation of embedded hazwaste within the last three years. Maintenance of these empty containers is considered a best management practice for the potential storage, segregation, and disposal of unanticipated consumer generated hazwaste. Also observed *empty* in the new mechanics shop: 500 gallon used oil tank, 2 x 220 gallon new oil tanks. 2) Oxygen cylinder on the cutting torch wagon was not adequately restrained to prevent tipping over. CORRECTIVE ACTION: 1) All containers that are EMPTY must be marked as EMPTY with the empty date recorded on the The [Truncated]

Violation Division: Alameda County Environmental Health
Violation Program: HMRRP
Violation Source: CERS

Site ID: 93670
Site Name: Asphalt Shingle Recyclers, LLC
Violation Date: 07-16-2019
Citation: HSC 6.95 25508(a)(1) - California Health and Safety Code, Chapter 6.95, Section(s) 25508(a)(1)

Violation Description: Failure to complete and electronically submit the Business Activities Page and/or Business Owner Operator Identification Page.

Violation Notes: Returned to compliance on 09/04/2019. At the time of the inspection, observed a minimum of 1356 gallons of petroleum storage capacity onsite. Estimated approximately 1481 gallons of petroleum storage capacity onsite. Storage of more than 1320 gallons of petroleum storage capacity requires compliance with the Above Ground Petroleum Storage Act (APSA). The last California Environmental Reporting System (CERS) submission was on 5/23/2019. The Business Activities page in the facility's last submission to CERS did not mark "Yes"; for the question, "Does your facility own or operate aboveground petroleum storage tanks or containers AND: -have a total aboveground petroleum storage capacity of 1,320 gallons or more, OR -have one or more petroleum tanks in an underground area?" . 1) Navigate to CERS at <https://cers.calepa.ca.gov/>. 2) On the Business Activities Page, mark "Yes"; next to the question, "Does your facility own or operate aboveground pet... [TRUNCATED: Refer to full Inspection Report]

Map ID
Direction
Distance
Elevation

MAP FINDINGS

Site

Database(s)

EDR ID Number
EPA ID Number

ROCK TRANSPORT (Continued)

1000267384

Violation Division: Alameda County Environmental Health
Violation Program: HMRRP
Violation Source: CERS

Site ID: 93670
Site Name: Asphalt Shingle Recyclers, LLC
Violation Date: 07-16-2019
Citation: HSC 6.5 25250.22 - California Health and Safety Code, Chapter 6.5, Section(s) 25250.22
Violation Description: Failure to properly manage used oil and/or fuel filters in accordance with the requirements.
Violation Notes: Returned to compliance on 09/04/2019. Metal oil filter crusher and draining equipment located in the mechanic shop was observed with approximately 1 inch of accumulated used oil in the oil catch pan. Oil catch pan was observed without a lid and a hazardous waste label with the following information: the words "Hazardous Waste", name and address of the generator, composition/contents within the container, physical characteristics of the hazardous waste, hazardous properties, and the accumulation start date. . Option 1) For the oil catch pan, provide a lid and a hazardous waste label with the following information: the words "Hazardous Waste", name and address of the generator, composition/contents within the container, physical characteristics of the hazardous waste, hazardous properties, and the accumulation start date. Option 2) Empty the oil catch pan into a used oil container immediately after crushing and draining metal oil filters. Facility represent... [TRUNCATED: Refer to full Inspection Report]

Violation Division: Alameda County Environmental Health
Violation Program: HW
Violation Source: CERS

Site ID: 93670
Site Name: Asphalt Shingle Recyclers, LLC
Violation Date: 05-21-2018
Citation: HSC 6.95 25508(a)(1) - California Health and Safety Code, Chapter 6.95, Section(s) 25508(a)(1)
Violation Description: Failure to annually review and electronically certify that the business plan is complete and accurate on or before the annual due date.
Violation Notes: Returned to compliance on 05/30/2018.

Violation Division: Alameda County Environmental Health
Violation Program: HMRRP
Violation Source: CERS

Site ID: 93670
Site Name: Asphalt Shingle Recyclers, LLC
Violation Date: 07-16-2019
Citation: HSC 6.95 25508(a)(1) - California Health and Safety Code, Chapter 6.95, Section(s) 25508(a)(1)
Violation Description: Failure to complete and electronically submit a site map with all required content.
Violation Notes: Returned to compliance on 07/17/2019. The business failed to complete and electronically submit a site map with all required content including: -adjacent streets -access and exit points -evacuation staging area Update the facility's site map as indicated, include all required content and electronically submit to California Environmental Reporting System (CERS) at <https://cers.calepa.ca.gov/>.

Map ID
Direction
Distance
Elevation

MAP FINDINGS

Site

Database(s)

EDR ID Number
EPA ID Number

ROCK TRANSPORT (Continued)

1000267384

Violation Division: Alameda County Environmental Health
Violation Program: HMRRP
Violation Source: CERS

Site ID: 93670
Site Name: Asphalt Shingle Recyclers, LLC
Violation Date: 10-25-2016
Citation: HSC 6.95 25508(a)(1) - California Health and Safety Code, Chapter 6.95, Section(s) 25508(a)(1)

Violation Description: Failure to complete and electronically submit hazardous material inventory information for all reportable hazardous materials on site at or above reportable quantities.

Violation Notes: Returned to compliance on 01/03/2017. OBSERVATION: The hazmat inventory statement (HMIS) transmitted to CERS HMBP does not match the facility actual storage. CORRECTIVE ACTION: DELETE: Gasoline from HMIS and site map as this hazmat quantity is below 55 gallons; DELETE: CO2 from site map as this material is not stored at the facility; and ADD: Argon 200 cubic foot cylinder to HMIS and site map. Changes/additions/deletions to stored hazmat shall be reported to CERS HMIS within 30 days.

Violation Division: Alameda County Environmental Health
Violation Program: HMRRP
Violation Source: CERS

Site ID: 93670
Site Name: Asphalt Shingle Recyclers, LLC
Violation Date: 07-16-2019
Citation: 40 CFR 1 265.173 - U.S. Code of Federal Regulations, Title 40, Chapter 1, Section(s) 265.173

Violation Description: Failure to meet the following container management requirements: (a) A container holding hazardous waste must always be closed during storage, except when it is necessary to add or remove waste. (b) A container holding hazardous waste must not be opened, handled, or stored in a manner which may rupture the container or cause it to leak.

Violation Notes: Returned to compliance on 07/16/2019. (1) 55 gallon open head metal container of hazardous waste oily debris absorbent located in the hazardous waste management area in the outdoor shipping container was observed without the lid secured. Facility representative secured the lid on the 55 gallon open head metal container of hazardous waste oily debris absorbent at the time of the inspection.

Violation Division: Alameda County Environmental Health
Violation Program: HW
Violation Source: CERS

Site ID: 93670
Site Name: Asphalt Shingle Recyclers, LLC
Violation Date: 10-25-2016
Citation: HSC 6.95 25508(a)(1) - California Health and Safety Code, Chapter 6.95, Section(s) 25508(a)(1)

Violation Description: Failure to establish and electronically submit an adequate training program in safety procedures in the event of a release or threatened release of a hazardous material.

Violation Notes: Returned to compliance on 01/03/2017. OBSERVATION: Facility has transmitted a CERS HMPB consolidated emergency response and contingency plan. Employee Orientation/Initial Training and Emergency Safety Procedures documents were both transmitted to CERS - thank you

Map ID
Direction
Distance
Elevation

MAP FINDINGS

Site

Database(s)

EDR ID Number
EPA ID Number

ROCK TRANSPORT (Continued)

1000267384

for these best management practices demonstrating commitment to employee safety. These programs are adequate to address IIPP, OSHA, and equipment operations; however, these documents do not contain all required content as it relates to site-specific hazardous materials handling and spill response. The Emergency Safety Procedures adequately discusses fire hazards of materials and use of emergency response equipment (e.g. fire extinguishers). CORRECTIVE ACTION: Include the applicable content as outlined in CERS HMBP emergency response plan Part "I" Employee Training . Note training shall be site specific to include discussion on compressed gases, labeling of containers, and spill notification procedures.

Violation Division: Alameda County Environmental Health
Violation Program: HMRRP
Violation Source: CERS

Site ID: 93670
Site Name: Asphalt Shingle Recyclers, LLC
Violation Date: 10-25-2016
Citation: 22 CCR 12 66262.23(a)(4) - California Code of Regulations, Title 22, Chapter 12, Section(s) 66262.23(a)(4)
Violation Description: Failure to send a legible copy of each hazardous waste manifest to the Department within 30 days of each shipment of hazardous waste.
Violation Notes: Returned to compliance on 01/03/2017. OBSERVATION: Uniform manifests 015105313 JJK (dated 5/12/16) and 014521263 JJK (dated 9/22/16) are not present on the DTSC's hazardous waste manifest tracking system. CORRECTIVE ACTION: The facility shall send a copy of all hazardous waste manifests to DTSC within 30 days of generating the manifest.

Violation Division: Alameda County Environmental Health
Violation Program: HW
Violation Source: CERS

Site ID: 93670
Site Name: Asphalt Shingle Recyclers, LLC
Violation Date: 10-25-2016
Citation: HSC 6.95 25505(a)(4) - California Health and Safety Code, Chapter 6.95, Section(s) 25505(a)(4)
Violation Description: Failure to provide initial and annual training to all employees in safety procedures in the event of a release or threatened release of a hazardous material or failure to document and maintain training records for a minimum of three years.
Violation Notes: Returned to compliance on 01/03/2017. OBSERVATION: Facility maintains robust training and employee documentation of training in: IIPP, OSHA, machinery safety, LOTO, fire suppression. Various topics are discussed on a monthly rotating basis. However, per Item 11, additional training is required for hazardous materials specific handling. CORRECTIVE ACTION: Transmit evidence of employee training in hazardous materials management to ACDEH CUPA within 30 days. ACDEH to provide example hazmat training form.

Violation Division: Alameda County Environmental Health
Violation Program: HMRRP
Violation Source: CERS

Site ID: 93670
Site Name: Asphalt Shingle Recyclers, LLC
Violation Date: 07-16-2019
Citation: HSC 6.95 25508.1(a)-(f) - California Health and Safety Code, Chapter 6.95, Section(s) 25508.1(a)-(f)

Map ID
Direction
Distance
Elevation

MAP FINDINGS

Site

Database(s)

EDR ID Number
EPA ID Number

ROCK TRANSPORT (Continued)

1000267384

Violation Description: Failure to electronically update business plan within 30 days of any one of the following events: A 100 percent or more increase in the quantity of a previously disclosed material. Any handling of a previously undisclosed hazardous materials at or above reportable quantities. A change of business address, business ownership, or business name. A substantial change in the handler's operations that requires modification to any portion of the business plan.

Violation Notes: Returned to compliance on 07/17/2019. The business failed to update business plan within 30 days when one of the following occurs: a 100 percent or more increase in the quantity of a previously disclosed material; any handling of a previously undisclosed hazardous material; a change of business address, business ownership, or business name; or a substantial change in the handler's operations that requires modification to any portion of the business plan. The last California Environmental Reporting System (CERS) submission was on 5/23/2019 The following represent a 100 percent or more increase in the quantity of a previously disclosed material: - Observed 1140 cubic feet of compressed gas Oxygen in 380 cubic feet compressed gas containers located in the mechanic shop. The last CERS submission reported 560 cubic feet. Facility representative stated that the Oxygen has been on site for more than 30 days. - Observed 1520 cubic feet of compressed gas Argon in 380 cubic feet comp... [TRUNCATED: Refer to full Inspection Report]

Violation Division: Alameda County Environmental Health
Violation Program: HMRRP
Violation Source: CERS

Site ID: 93670
Site Name: Asphalt Shingle Recyclers, LLC
Violation Date: 10-25-2016
Citation: 22 CCR 12 66262.42(a), (b), (d) - California Code of Regulations, Title 22, Chapter 12, Section(s) 66262.42(a), (b), (d)

Violation Description: Failure to determine the status of any hazardous waste if a signed copy of the manifest isnG t received within 35 days of the date the waste was accepted by the initial transporter and/or to submit an Exception Report to DTSC if a signed copy of the manifest isnG t received within 45 days of the date the waste was accepted by the initial transporter.

Violation Notes: Returned to compliance on 10/25/2016. OBSERVATION: Exception report is required for manifest 013452789 JJK dated 3/18/15. This manifest does not have the designated facility (TSDF) signature. CORRECTIVE ACTION: Phone call to Anthony Smith on 10/26/2016 confirmed the facility found the missing manifest. Manifest was misfiled. Signed at TSDF by Emily Salisbury on 3/24/2015. CORRECTED ON SITE

Violation Division: Alameda County Environmental Health
Violation Program: HW
Violation Source: CERS

Site ID: 93670
Site Name: Asphalt Shingle Recyclers, LLC
Violation Date: 07-16-2019
Citation: 22 CCR 12 66262.34(f) - California Code of Regulations, Title 22, Chapter 12, Section(s) 66262.34(f)

Violation Description: Failure to properly label hazardous waste accumulation containers and portable tanks with the following requirements: "Hazardous Waste", name and address of the generator, physical and chemical characteristics of the Hazardous Waste, and starting accumulation

Map ID
Direction
Distance
Elevation

MAP FINDINGS

Site

Database(s)

EDR ID Number
EPA ID Number

ROCK TRANSPORT (Continued)

1000267384

Violation Notes: date.
Returned to compliance on 07/16/2019. . - (1) 55 gallon open head metal container of hazardous waste paint related material located in the hazardous waste management area in the outdoor shipping container was observed only with the words "Hazardous Waste" marked on the hazardous waste label. Additional required information includes the following: name and address of the generator, composition/contents within the container, physical characteristics of the hazardous waste, hazardous properties, and the accumulation start date. - (2) 55 gallon open head metal containers of hazardous waste oily debris absorbent located in the hazardous waste management area in the outdoor shipping container was observed without an accumulation start date, physical state, and hazardous properties marked on the hazardous waste labels. . - The facility representative marked the hazardous waste label on the (1) 55 gallon open head metal container of hazardous waste paint related material w... [TRUNCATED: Refer to full Inspection Report]

Violation Division: Alameda County Environmental Health
Violation Program: HW
Violation Source: CERS

Site ID: 93670
Site Name: Asphalt Shingle Recyclers, LLC
Violation Date: 07-16-2019
Citation: HSC 6.5 25123.3(h)(1) - California Health and Safety Code, Chapter 6.5, Section(s) 25123.3(h)(1)

Violation Description: Failure to send hazardous waste offsite for treatment, storage, or disposal within 180 days (or 270 days if waste is transported over 200 miles) for a generator who generates less than 1000 kilogram per month if all of the following conditions are met: (1) The quantity of hazardous waste accumulated onsite never exceeds 6,000 kilograms. (2) The generator complies with the requirements of 40 Code of Federal Regulations section 262.34(d), (e) and (f). (3) The generator does not hold acutely hazardous waste or extremely hazardous waste in an amount greater than one kilogram for more than 90 days.

Violation Notes: Returned to compliance on 07/23/2019. Facility is a conditionally exempt small quantity generator according to manifest review, but the facility has opted to comply with small quantity generator requirements. Owner/Operator is a small quantity generator and failed to send hazardous waste offsite for treatment, storage, or disposal within 180 days (or 270 days if waste is transported over 200 miles). - (1) 55 gallon open head metal container of hazardous waste paint related material located in the hazardous waste management area in the outdoor shipping container was observed without an accumulation start date. Facility representative stated that the accumulation exceeded 180 days. No manifests or records of disposal of waste paint related material were available for review at the time of the inspection. - (2) 55 gallon open head metal containers of hazardous waste oily debris absorbent located in the hazardous waste management area in the outdoor shipping container was observ... [TRUNCATED: Refer to full Inspection Report]

Violation Division: Alameda County Environmental Health
Violation Program: HW
Violation Source: CERS

Site ID: 93670
Site Name: Asphalt Shingle Recyclers, LLC
Violation Date: 04-13-2017

Map ID
Direction
Distance
Elevation

MAP FINDINGS

Site

Database(s)

EDR ID Number
EPA ID Number

ROCK TRANSPORT (Continued)

1000267384

Citation: HSC 6.95 25508(a)(1) - California Health and Safety Code, Chapter 6.95, Section(s) 25508(a)(1)
Violation Description: Failure to complete and electronically submit a business plan when storing/handling a hazardous material at or above reportable quantities.
Violation Notes: Returned to compliance on 04/26/2017.
Violation Division: Alameda County Environmental Health
Violation Program: HMRRP
Violation Source: CERS

Site ID: 93670
Site Name: Asphalt Shingle Recyclers, LLC
Violation Date: 10-25-2016
Citation: 22 CCR 12 66262.40(a) - California Code of Regulations, Title 22, Chapter 12, Section(s) 66262.40(a)
Violation Description: Failure to keep a copy of each properly signed manifest for at least three years from the date the waste was accepted by the initial transporter. The manifest signed at the time the waste was accepted for transport shall be kept until receiving a signed copy from the designated facility which received the waste.
Violation Notes: Returned to compliance on 10/25/2016. OBSERVATION: Uniform hazardous waste manifest 013452789 JJK (dated 3/18/15) was observed at the facility; however the TSDF 3rd signature is not present on the facility copy. CORRECTIVE ACTION: Phone call to Anthony Smith on 10/26/2016 confirmed the facility found the missing manifest. Manifest was misfiled. Signed at TSDF by Emily Salisbury on 3/24/2015. Ensure facility retains on-site all hazardous waste manifests signed by TSDF for 3 years. CORRECTED ON SITE
Violation Division: Alameda County Environmental Health
Violation Program: HW
Violation Source: CERS

Site ID: 93670
Site Name: Asphalt Shingle Recyclers, LLC
Violation Date: 07-16-2019
Citation: 40 CFR 1 265.33 - U.S. Code of Federal Regulations, Title 40, Chapter 1, Section(s) 265.33
Violation Description: Failure to test and maintain as necessary all facility communications or alarm systems, fire protection equipment, spill control equipment, and decontamination equipment to assure its proper operation in time of emergency.
Violation Notes: Returned to compliance on 07/16/2019. Fire extinguisher located in the hazardous waste management area in the outdoor shipping container last certified on 4/7/2016. Facility representative replaced the 4/7/2016 certified for use fire extinguisher with a 8/8/2018 certified for use fire extinguisher at the time of the inspection.
Violation Division: Alameda County Environmental Health
Violation Program: HW
Violation Source: CERS

Evaluation:
Eval General Type: Other/Unknown
Eval Date: 04-13-2017
Violations Found: Yes
Eval Type: Other, not routine, done by local agency
Eval Notes: HMBP NOV LETTER/ADD VIOLATION
Eval Division: Alameda County Environmental Health

Map ID
Direction
Distance
Elevation

MAP FINDINGS

Site

Database(s)

EDR ID Number
EPA ID Number

ROCK TRANSPORT (Continued)

1000267384

Eval Program:	HMRRP
Eval Source:	CERS
Eval General Type:	Other/Unknown
Eval Date:	05-22-2018
Violations Found:	Yes
Eval Type:	Other, not routine, done by local agency
Eval Notes:	GENERATE NIV NOV LTR/ADDING VIOLATION IN EC
Eval Division:	Alameda County Environmental Health
Eval Program:	HMRRP
Eval Source:	CERS
Eval General Type:	Compliance Evaluation Inspection
Eval Date:	10-25-2016
Violations Found:	Yes
Eval Type:	Routine done by local agency
Eval Notes:	Routine, unannounced hazardous waste generator (HWG) inspection of Asphalt Shingle Recyclers, LLC at 5900 Coliseum Way, Oakland. Facility walk through conducted with Anthony Smith, Compliance Manager. Primary waste stream at this facility is: spent oily absorbent from hydraulic oil leak/spill cleanup. Facility employs approximately 4 employees responsible for hazardous waste disposal and management. This facility accepts non-hazardous roofing materials (e.g. non-asbestos bearing roofing), green waste (clean green material, clean wood, and various plant materials), concrete, dirt, asphalt, and brick. The facility located at 725 Independent Rd, Oakland accepts a broader range of materials including mixed construction and demolition debris. Received materials are sorted, ground if necessary, and resold as commodity for new products. This facility does not accept hazardous waste or hazardous materials. The weigh master performs an initial screening to [Truncated]
Eval Division:	Alameda County Environmental Health
Eval Program:	HW
Eval Source:	CERS
Eval General Type:	Compliance Evaluation Inspection
Eval Date:	10-25-2016
Violations Found:	Yes
Eval Type:	Routine done by local agency
Eval Notes:	Routine, unannounced hazardous materials business plan (HMBP) inspection of Asphalt Shingle Recyclers, LLC at 5900 Coliseum Way, Oakland. Facility walk through conducted with Anthony Smith, Compliance Manager. This facility accepts non-hazardous roofing materials (e.g. non-asbestos bearing roofing), green waste (clean green material, clean wood, and various plant materials), concrete, dirt, asphalt, and brick. The facility located at 725 Independent Rd, Oakland accepts a broader range of materials including mixed construction and demolition debris. Received materials are sorted, ground if necessary, and resold as commodity for new products. This facility does not accept hazardous waste or hazardous materials. The weigh master performs an initial screening to ascertain origin of the customer's materials. During unloading and sorting, staff performs an additional visual screening to reject hazardous materials. Any identified hazardous materials are returned to the [Truncated]
Eval Division:	Alameda County Environmental Health
Eval Program:	HMRRP
Eval Source:	CERS

Map ID
Direction
Distance
Elevation

MAP FINDINGS

Site

Database(s)

EDR ID Number
EPA ID Number

ROCK TRANSPORT (Continued)

1000267384

Eval General Type: Compliance Evaluation Inspection
Eval Date: 07-16-2019
Violations Found: Yes
Eval Type: Routine done by local agency
Eval Notes: Facility is a conditionally exempt small quantity generator according to manifest review, but the facility has opted to comply with small quantity generator requirements. Primary waste stream at this facility is spent oily absorbent from hydraulic oil leak and spill cleanup. The last hazardous waste pick-up was on 9/22/2016 by Fremouw Environmental Services for 275 pounds of oily debris, absorbent according to uniform hazardous waste manifest 014521283JJK. EPA ID number CAL000442664 was active at the time of the inspection. The EPA ID number is associated with the address 725 Julie Ann Way, Oakland, CA 94621. No universal waste observed at the time of the inspection. The facility accepts non-hazardous waste roofing materials (e.g. non-asbestos bearing roofing), green waste (clean green material, clean wood, and various plant materials), concrete, dirt, asphalt, and brick. Received materials are sorted, ground if necessary, and resold... [TRUNCATED: Refer to full Inspection Report]
Eval Division: Alameda County Environmental Health
Eval Program: HW
Eval Source: CERS

Eval General Type: Compliance Evaluation Inspection
Eval Date: 07-16-2019
Violations Found: Yes
Eval Type: Routine done by local agency
Eval Notes: The facility office address is 725 Julie Ann Way, Oakland, CA 94621. Facility representative stated that 5900 Coliseum Way, Oakland, CA 94621 is the address of the scale house located within the facility. Asphalt Shingle Recyclers, LLC is a branch of Bee Green Recycling Supply, LLC. Facility representative informed Alameda County Department of Environmental Health (ACDEH) that Bee Green Recycling Supply, LLC is located at 725 Independent Rd, Oakland, CA 94621. ACDEH inspector on-site to perform an unannounced Hazardous Waste Generator program and Hazardous Materials Business Plan (HMBP) inspection at Asphalt Shingle Recyclers, LLC located at 5900 Coliseum Way Oakland, CA 94621 and met with Anthony Smith, Compliance Manager who gave consent and assisted ACDEH with the inspection. Reviewed the inspection report with Anthony Smith. Skip Wagstaffe, Controller, signed for consent to inspect and received by facility representative on behalf o... [TRUNCATED: Refer to full Inspection Report]
Eval Division: Alameda County Environmental Health
Eval Program: HMRRP
Eval Source: CERS

Coordinates:
Site ID: 93670
Facility Name: Asphalt Shingle Recyclers, LLC
Env Int Type Code: HWG
Program ID: 10446013
Coord Name: Not reported
Ref Point Type Desc: Center of a facility or station.
Latitude: 37.758590
Longitude: -122.208740

Map ID
Direction
Distance
Elevation

MAP FINDINGS

Site

Database(s)

EDR ID Number
EPA ID Number

ROCK TRANSPORT (Continued)

1000267384

Affiliation:

Affiliation Type Desc: Environmental Contact
Entity Name: Joshua Fookes
Entity Title: Not reported
Affiliation Address: 725 Julie Ann Way
Affiliation City: Oakland
Affiliation State: CA
Affiliation Country: Not reported
Affiliation Zip: 94621
Affiliation Phone: Not reported

Affiliation Type Desc: CUPA District
Entity Name: Alameda County Env Health
Entity Title: Not reported
Affiliation Address: 1131 Harbor Parkway, Suite 240
Affiliation City: Alameda
Affiliation State: CA
Affiliation Country: Not reported
Affiliation Zip: 94502-6577
Affiliation Phone: (510) 567-6700

Affiliation Type Desc: Facility Mailing Address
Entity Name: Mailing Address
Entity Title: Not reported
Affiliation Address: 725 Julie Ann Way
Affiliation City: Oakland
Affiliation State: CA
Affiliation Country: Not reported
Affiliation Zip: 94621
Affiliation Phone: Not reported

Affiliation Type Desc: Legal Operator
Entity Name: Asphalt Shingle Recyclers, LLC
Entity Title: Not reported
Affiliation Address: Joshua Fookes5900 Coliseum Way
Affiliation City: Oakland
Affiliation State: CA
Affiliation Country: Not reported
Affiliation Zip: 94621
Affiliation Phone: 5106361166

Affiliation Type Desc: Legal Owner
Entity Name: McCosker Equipment
Entity Title: Not reported
Affiliation Address: Dwayne McCosker1064 Via Baja
Affiliation City: Lafayette
Affiliation State: CA
Affiliation Country: Not reported
Affiliation Zip: 94549
Affiliation Phone: 9259891011

Affiliation Type Desc: Document Preparer
Entity Name: Anthony Smith
Entity Title: Not reported
Affiliation Address: Not reported
Affiliation City: Not reported
Affiliation State: Not reported

Map ID
Direction
Distance
Elevation

MAP FINDINGS

Site

Database(s)

EDR ID Number
EPA ID Number

ROCK TRANSPORT (Continued)

1000267384

Affiliation Country: Not reported
Affiliation Zip: Not reported
Affiliation Phone: Not reported

Affiliation Type Desc: Identification Signer
Entity Name: Anthony Smith
Entity Title: Compliance Manager
Affiliation Address: Not reported
Affiliation City: Not reported
Affiliation State: Not reported
Affiliation Country: Not reported
Affiliation Zip: Not reported
Affiliation Phone: Not reported

Affiliation Type Desc: Parent Corporation
Entity Name: Asphalt Shingle Recyclers, LLC
Entity Title: Not reported
Affiliation Address: Not reported
Affiliation City: Not reported
Affiliation State: Not reported
Affiliation Country: Not reported
Affiliation Zip: Not reported
Affiliation Phone: Not reported

Affiliation Type Desc: Property Owner
Entity Name: Julie Ann Coliseum Holdings
Entity Title: Not reported
Affiliation Address: 725 Julie Ann Way
Affiliation City: Oakland
Affiliation State: CA
Affiliation Country: United States
Affiliation Zip: 94621
Affiliation Phone: (510) 636-0852

Affiliation Type Desc: Legal Owner
Entity Name: Joshua Fookes
Entity Title: Not reported
Affiliation Address: 725 Julie Ann Way
Affiliation City: Oakland
Affiliation State: CA
Affiliation Country: United States
Affiliation Zip: 94621
Affiliation Phone: (510) 636-0852

Affiliation Type Desc: Operator
Entity Name: Joshua Fookes
Entity Title: Not reported
Affiliation Address: Not reported
Affiliation City: Not reported
Affiliation State: Not reported
Affiliation Country: Not reported
Affiliation Zip: Not reported
Affiliation Phone: (530) 351-2508

Name: ASPHALT SHINGLE RECYCLERS, LLC
Address: 5900 COLISEUM WAY

Map ID
Direction
Distance
Elevation

MAP FINDINGS

Site

Database(s)

EDR ID Number
EPA ID Number

ROCK TRANSPORT (Continued)

1000267384

City,State,Zip: OAKLAND, CA 94621
Site ID: 93670
CERS ID: 10446013
CERS Description: Chemical Storage Facilities

Violations:

Site ID: 93670
Site Name: Asphalt Shingle Recyclers, LLC
Violation Date: 07-16-2019
Citation: 22 CCR 11 66261.7 - California Code of Regulations, Title 22, Chapter 11, Section(s) 66261.7

Violation Description: Failure to manage empty containers greater than 5 gallons in capacity that previously held a hazardous material/waste in accordance with 22 CCR 11 66261.7 including but not limited to the following: (e)(2)By reclaiming its scrap value onsite or shipping the container or inner liner to a person who reclaims its scrap value; or (3) By reconditioning or re manufacturing the container or inner liner onsite for subsequent reuse, or shipping the container or inner liner to a person who reconditions or re-manufactures the container or inner liner; or (4) By shipping the container or inner liner to a supplier or to another intermediate collection location for accumulation prior to managing the container or inner liner pursuant to subsections (e)(2) or (e)(3) of 22 CCR 11 66261.7; or (i) By shipping the container or inner liner back to the supplier for the purpose of being refilled. (f) A container or an inner liner removed from a container larger than five gallons in capacity which is managed pursuant to subsection (e) of 22 CCR 11 66261.7 shall be marked with the date it has been emptied and shall be managed within one year of being emptied.

Violation Notes: Returned to compliance on 07/16/2019. (4) empty 55 gallon open head metal containers that used to hold diesel were observed in the hazardous waste management area in the outdoor shipping container without an empty label and the date that the container was first empty. Facility representative stated that the containers used to contain diesel. Facility representative labeled the (4) empty 55 gallon open head metal containers that used to hold diesel with an empty label and the date that that the container was first empty. All empty containers >5 gallons shall be properly managed (e.g. recycled, reconditioned or remanufactured, shipped to another vendor for recycling or reconditioning) within one year, and receipt retained for three years.

Violation Division: Alameda County Environmental Health
Violation Program: HW
Violation Source: CERS

Site ID: 93670
Site Name: Asphalt Shingle Recyclers, LLC
Violation Date: 10-25-2016
Citation: HSC 6.95 25508(a)(1) - California Health and Safety Code, Chapter 6.95, Section(s) 25508(a)(1)

Violation Description: Failure to complete and electronically submit a site map with all required content.

Violation Notes: Returned to compliance on 01/03/2017. OBSERVATION: Asphalt Shingle Recyclers has recently acquired (September 2016) the former Redy-Mix concrete property along the southern property line. Various hazardous materials have been relocated from one property to the other. Example: the covered storage bin has been relocated adjacent to the new mechanics shop; oxygen, acetylene, and argon are stored in the new

Map ID
Direction
Distance
Elevation

MAP FINDINGS

Site

Database(s)

EDR ID Number
EPA ID Number

ROCK TRANSPORT (Continued)

1000267384

mechanics shop; No CO2 is stored on the property. NOTE: The current site map has all the required elements, is legible, and follows best management practice. CORRECTIVE ACTION: Update the existing site map (dated 04/11/12), and/or add a new site map for the newly acquired property, to accurately reflect locations and types of hazmat in storage. Update site map within CERS HMBP.

Violation Division: Alameda County Environmental Health
Violation Program: HMRRP
Violation Source: CERS

Site ID: 93670
Site Name: Asphalt Shingle Recyclers, LLC
Violation Date: 07-16-2019
Citation: HSC 6.95 25508(a)(1) - California Health and Safety Code, Chapter 6.95, Section(s) 25508(a)(1)

Violation Description: Failure to complete and electronically submit hazardous material inventory information for all reportable hazardous materials on site at or above reportable quantities.

Violation Notes: Returned to compliance on 07/17/2019. The business failed to complete and electronically submit chemical inventory information for all reportable hazardous materials on site at or above reportable quantities. The last California Environmental Reporting System (CERS) submission was on 5/23/2019 - Observed approximately 400 cumulative gallons of hydraulic oil in a 220 gallon tank and various sized metal containers (5 gallon, 20 gallon, and (1) 55 gallon) located in the mechanic shop. Hydraulic oil was not reported in the last CERS submission. - Observed 15W-40W motor oil in a 220 gallon tank located in the mechanic shop. 15W-40W motor oil was not reported in the last CERS submission. - Observed a 500 gallon tank of hazardous waste used oil located in the mechanic shop. Hazardous waste used oil was not reported in the last CERS submission. - Observed a 55 gallon open head metal container of hazardous waste paint related material located in the in the hazardous waste management ... [TRUNCATED: Refer to full Inspection Report]

Violation Division: Alameda County Environmental Health
Violation Program: HMRRP
Violation Source: CERS

Site ID: 93670
Site Name: Asphalt Shingle Recyclers, LLC
Violation Date: 10-25-2016
Citation: HSC 6.95 25508.1(a)-(f) - California Health and Safety Code, Chapter 6.95, Section(s) 25508.1(a)-(f)

Violation Description: Failure to electronically update business plan within 30 days of any one of the following events: A 100 percent or more increase in the quantity of a previously disclosed material. Any handling of a previously undisclosed hazardous materials at or above reportable quantities. A change of business address, business ownership, or business name. A substantial change in the handler's operations that requires modification to any portion of the business plan.

Violation Notes: Returned to compliance on 01/03/2017. OBSERVATION: The business plan has not been updated and submitted to this department within 30 days of Argon being handled at the faciilty. NOTE: If any of the bulk tanks (e.g. 500 gallon used oil, 220 gallon new oil tanks in southern mechanics shop) are placed into service, the facility shall report these quantities to CERS HMBP inventory within 30 days. CORRECTIVE ACTION: Review, revise, and certify the business plan electronically

Map ID
Direction
Distance
Elevation

MAP FINDINGS

Site

Database(s)

EDR ID Number
EPA ID Number

ROCK TRANSPORT (Continued)

1000267384

in the California Environmental Reporting System (CERS) within 30 days.

Violation Division: Alameda County Environmental Health
Violation Program: HMRRP
Violation Source: CERS

Site ID: 93670
Site Name: Asphalt Shingle Recyclers, LLC
Violation Date: 10-25-2016
Citation: 40 CFR 1 262.34(d)(5)(ii) - U.S. Code of Federal Regulations, Title 40, Chapter 1, Section(s) 262.34(d)(5)(ii)

Violation Description: Failure to post the following information next to the telephone: (A) The name and telephone number of the emergency coordinator; (B) Location of fire extinguishers and spill control material, and, if present, fire alarm; and (C) The telephone number of the fire department, unless the facility has a direct alarm.

Violation Notes: Returned to compliance on 01/03/2017. OBSERVATION: Generator failed to post, next to the telephone, Emergency Information containing the location of emergency equipment, contact names and numbers. Emergency information shall be posted in the shop and the new shop (to the south). Outdated and incomplete emergency contact information was observed in the scale house. CORRECTIVE ACTION: Owner/Operator shall immediately post, next to the telephone, emergency information that contains the required information in accordance with Title 22. Provide validation to ACDEH CUPA within 30 days. ACDEH to email example emergency contact information.

Violation Division: Alameda County Environmental Health
Violation Program: HW
Violation Source: CERS

Site ID: 93670
Site Name: Asphalt Shingle Recyclers, LLC
Violation Date: 10-25-2016
Citation: HSC 6.95 25507 - California Health and Safety Code, Chapter 6.95, Section(s) 25507

Violation Description: Failure to adequately establish and implement a business plan when storing/handling a hazardous material at or above reportable quantities.

Violation Notes: Returned to compliance on 01/03/2017. OBSERVATION: 1) Numerous *empty* 30 and 55 gallon steel and poly drums observed within the hazmat trailer (covered storage bin) and new mechanics shop (south side of property). These poly and steel drums intended use is for segregation and storage of potential hazardous wastes embedded in asphalt shingle/green waste/recyclable materials dropped off by consumers. To date, this facility has not made any accumulation of embedded hazwaste within the last three years. Maintenance of these empty containers is considered a best management practice for the potential storage, segregation, and disposal of unanticipated consumer generated hazwaste. Also observed *empty* in the new mechanics shop: 500 gallon used oil tank, 2 x 220 gallon new oil tanks. 2) Oxygen cylinder on the cutting torch wagon was not adequately restrained to prevent tipping over. CORRECTIVE ACTION: 1) All containers that are EMPTY must be marked as EMPTY with the empty date recorded on the The [Truncated]

Violation Division: Alameda County Environmental Health
Violation Program: HMRRP
Violation Source: CERS

Map ID
Direction
Distance
Elevation

MAP FINDINGS

Site

Database(s)

EDR ID Number
EPA ID Number

ROCK TRANSPORT (Continued)

1000267384

Site ID: 93670
Site Name: Asphalt Shingle Recyclers, LLC
Violation Date: 07-16-2019
Citation: HSC 6.95 25508(a)(1) - California Health and Safety Code, Chapter 6.95, Section(s) 25508(a)(1)
Violation Description: Failure to complete and electronically submit the Business Activities Page and/or Business Owner Operator Identification Page.
Violation Notes: Returned to compliance on 09/04/2019. At the time of the inspection, observed a minimum of 1356 gallons of petroleum storage capacity onsite. Estimated approximately 1481 gallons of petroleum storage capacity onsite. Storage of more than 1320 gallons of petroleum storage capacity requires compliance with the Above Ground Petroleum Storage Act (APSA). The last California Environmental Reporting System (CERS) submission was on 5/23/2019. The Business Activities page in the facility's last submission to CERS did not mark "Yes" for the question, "Does your facility own or operate aboveground petroleum storage tanks or containers AND: -have a total aboveground petroleum storage capacity of 1,320 gallons or more, OR -have one or more petroleum tanks in an underground area?" 1) Navigate to CERS at <https://cers.calepa.ca.gov/>. 2) On the Business Activities Page, mark "Yes" next to the question, "Does your facility own or operate aboveground pet..." [TRUNCATED: Refer to full Inspection Report]
Violation Division: Alameda County Environmental Health
Violation Program: HMRRP
Violation Source: CERS

Site ID: 93670
Site Name: Asphalt Shingle Recyclers, LLC
Violation Date: 07-16-2019
Citation: HSC 6.5 25250.22 - California Health and Safety Code, Chapter 6.5, Section(s) 25250.22
Violation Description: Failure to properly manage used oil and/or fuel filters in accordance with the requirements.
Violation Notes: Returned to compliance on 09/04/2019. Metal oil filter crusher and draining equipment located in the mechanic shop was observed with approximately 1 inch of accumulated used oil in the oil catch pan. Oil catch pan was observed without a lid and a hazardous waste label with the following information: the words "Hazardous Waste", name and address of the generator, composition/contents within the container, physical characteristics of the hazardous waste, hazardous properties, and the accumulation start date. . Option 1) For the oil catch pan, provide a lid and a hazardous waste label with the following information: the words "Hazardous Waste", name and address of the generator, composition/contents within the container, physical characteristics of the hazardous waste, hazardous properties, and the accumulation start date. Option 2) Empty the oil catch pan into a used oil container immediately after crushing and draining metal oil filters. Facility represent... [TRUNCATED: Refer to full Inspection Report]
Violation Division: Alameda County Environmental Health
Violation Program: HW
Violation Source: CERS

Site ID: 93670
Site Name: Asphalt Shingle Recyclers, LLC
Violation Date: 05-21-2018

Map ID
Direction
Distance
Elevation

MAP FINDINGS

Site

Database(s)

EDR ID Number
EPA ID Number

ROCK TRANSPORT (Continued)

1000267384

Citation: HSC 6.95 25508(a)(1) - California Health and Safety Code, Chapter 6.95, Section(s) 25508(a)(1)

Violation Description: Failure to annually review and electronically certify that the business plan is complete and accurate on or before the annual due date.

Violation Notes: Returned to compliance on 05/30/2018.

Violation Division: Alameda County Environmental Health

Violation Program: HMRRP

Violation Source: CERS

Site ID: 93670

Site Name: Asphalt Shingle Recyclers, LLC

Violation Date: 07-16-2019

Citation: HSC 6.95 25508(a)(1) - California Health and Safety Code, Chapter 6.95, Section(s) 25508(a)(1)

Violation Description: Failure to complete and electronically submit a site map with all required content.

Violation Notes: Returned to compliance on 07/17/2019. The business failed to complete and electronically submit a site map with all required content including: -adjacent streets -access and exit points -evacuation staging area Update the facility's site map as indicated, include all required content and electronically submit to California Environmental Reporting System (CERS) at <https://cers.calepa.ca.gov/>.

Violation Division: Alameda County Environmental Health

Violation Program: HMRRP

Violation Source: CERS

Site ID: 93670

Site Name: Asphalt Shingle Recyclers, LLC

Violation Date: 10-25-2016

Citation: HSC 6.95 25508(a)(1) - California Health and Safety Code, Chapter 6.95, Section(s) 25508(a)(1)

Violation Description: Failure to complete and electronically submit hazardous material inventory information for all reportable hazardous materials on site at or above reportable quantities.

Violation Notes: Returned to compliance on 01/03/2017. OBSERVATION: The hazmat inventory statement (HMIS) transmitted to CERS HMBP does not match the facility actual storage. CORRECTIVE ACTION: DELETE: Gasoline from HMIS and site map as this hazmat quantity is below 55 gallons; DELETE: CO2 from site map as this material is not stored at the facility; and ADD: Argon 200 cubic foot cylinder to HMIS and site map. Changes/additions/deletions to stored hazmat shall be reported to CERS HMIS within 30 days.

Violation Division: Alameda County Environmental Health

Violation Program: HMRRP

Violation Source: CERS

Site ID: 93670

Site Name: Asphalt Shingle Recyclers, LLC

Violation Date: 07-16-2019

Citation: 40 CFR 1 265.173 - U.S. Code of Federal Regulations, Title 40, Chapter 1, Section(s) 265.173

Violation Description: Failure to meet the following container management requirements: (a) A container holding hazardous waste must always be closed during storage, except when it is necessary to add or remove waste. (b) A container holding hazardous waste must not be opened, handled, or stored in a manner which may rupture the container or cause it to

Map ID
Direction
Distance
Elevation

MAP FINDINGS

Site

Database(s)

EDR ID Number
EPA ID Number

ROCK TRANSPORT (Continued)

1000267384

Violation Notes: leak.
Returned to compliance on 07/16/2019. (1) 55 gallon open head metal container of hazardous waste oily debris absorbent located in the hazardous waste management area in the outdoor shipping container was observed without the lid secured. Facility representative secured the lid on the 55 gallon open head metal container of hazardous waste oily debris absorbent at the time of the inspection.

Violation Division: Alameda County Environmental Health
Violation Program: HW
Violation Source: CERS

Site ID: 93670
Site Name: Asphalt Shingle Recyclers, LLC
Violation Date: 10-25-2016
Citation: HSC 6.95 25508(a)(1) - California Health and Safety Code, Chapter 6.95, Section(s) 25508(a)(1)

Violation Description: Failure to establish and electronically submit an adequate training program in safety procedures in the event of a release or threatened release of a hazardous material.

Violation Notes: Returned to compliance on 01/03/2017. OBSERVATION: Facility has transmitted a CERS HMPB consolidated emergency response and contingency plan. Employee Orientation/Initial Training and Emergency Safety Procedures documents were both transmitted to CERS - thank you for these best management practices demonstrating commitment to employee safety. These programs are adequate to address IIPP, OSHA, and equipment operations; however, these documents do not contain all required content as it relates to site-specific hazardous materials handling and spill response. The Emergency Safety Procedures adequately discusses fire hazards of materials and use of emergency response equipment (e.g. fire extinguishers). CORRECTIVE ACTION: Include the applicable content as outlined in CERS HMBP emergency response plan Part "I" Employee Training . Note training shall be site specific to include discussion on compressed gases, labeling of containers, and spill notification procedures.

Violation Division: Alameda County Environmental Health
Violation Program: HMRRP
Violation Source: CERS

Site ID: 93670
Site Name: Asphalt Shingle Recyclers, LLC
Violation Date: 10-25-2016
Citation: 22 CCR 12 66262.23(a)(4) - California Code of Regulations, Title 22, Chapter 12, Section(s) 66262.23(a)(4)

Violation Description: Failure to send a legible copy of each hazardous waste manifest to the Department within 30 days of each shipment of hazardous waste.

Violation Notes: Returned to compliance on 01/03/2017. OBSERVATION: Uniform manifests 015105313 JJK (dated 5/12/16) and 014521263 JJK (dated 9/22/16) are not present on the DTSC's hazardous waste manifest tracking system. CORRECTIVE ACTION: The facility shall send a copy of all hazardous waste manifests to DTSC within 30 days of generating the manifest.

Violation Division: Alameda County Environmental Health
Violation Program: HW
Violation Source: CERS

Site ID: 93670
Site Name: Asphalt Shingle Recyclers, LLC
Violation Date: 10-25-2016

Map ID
Direction
Distance
Elevation

MAP FINDINGS

Site

Database(s)

EDR ID Number
EPA ID Number

ROCK TRANSPORT (Continued)

1000267384

Citation: HSC 6.95 25505(a)(4) - California Health and Safety Code, Chapter 6.95, Section(s) 25505(a)(4)

Violation Description: Failure to provide initial and annual training to all employees in safety procedures in the event of a release or threatened release of a hazardous material or failure to document and maintain training records for a minimum of three years.

Violation Notes: Returned to compliance on 01/03/2017. OBSERVATION: Facility maintains robust training and employee documentation of training in: IIPP, OSHA, machinery safety, LOTO, fire suppression. Various topics are discussed on a monthly rotating basis. However, per Item 11, additional training is required for hazardous materials specific handling. CORRECTIVE ACTION: Transmit evidence of employee training in hazardous materials management to ACDEH CUPA within 30 days. ACDEH to provide example hazmat training form.

Violation Division: Alameda County Environmental Health
Violation Program: HMRRP
Violation Source: CERS

Site ID: 93670
Site Name: Asphalt Shingle Recyclers, LLC
Violation Date: 07-16-2019
Citation: HSC 6.95 25508.1(a)-(f) - California Health and Safety Code, Chapter 6.95, Section(s) 25508.1(a)-(f)

Violation Description: Failure to electronically update business plan within 30 days of any one of the following events: A 100 percent or more increase in the quantity of a previously disclosed material. Any handling of a previously undisclosed hazardous materials at or above reportable quantities. A change of business address, business ownership, or business name. A substantial change in the handler's operations that requires modification to any portion of the business plan.

Violation Notes: Returned to compliance on 07/17/2019. The business failed to update business plan within 30 days when one of the following occurs: a 100 percent or more increase in the quantity of a previously disclosed material; any handling of a previously undisclosed hazardous material; a change of business address, business ownership, or business name; or a substantial change in the handler's operations that requires modification to any portion of the business plan. The last California Environmental Reporting System (CERS) submission was on 5/23/2019 The following represent a 100 percent or more increase in the quantity of a previously disclosed material: - Observed 1140 cubic feet of compressed gas Oxygen in 380 cubic feet compressed gas containers located in the mechanic shop. The last CERS submission reported 560 cubic feet. Facility representative stated that the Oxygen has been on site for more than 30 days. - Observed 1520 cubic feet of compressed gas Argon in 380 cubic feet comp... [TRUNCATED: Refer to full Inspection Report]

Violation Division: Alameda County Environmental Health
Violation Program: HMRRP
Violation Source: CERS

Site ID: 93670
Site Name: Asphalt Shingle Recyclers, LLC
Violation Date: 10-25-2016
Citation: 22 CCR 12 66262.42(a), (b), (d) - California Code of Regulations, Title 22, Chapter 12, Section(s) 66262.42(a), (b), (d)

Violation Description: Failure to determine the status of any hazardous waste if a signed copy of the manifest isn't received within 35 days of the date the

Map ID
Direction
Distance
Elevation

MAP FINDINGS

Site

Database(s)

EDR ID Number
EPA ID Number

ROCK TRANSPORT (Continued)

1000267384

Violation Notes: waste was accepted by the initial transporter and/or to submit an Exception Report to DTSC if a signed copy of the manifest isnG t received within 45 days of the date the waste was accepted by the initial transporter.
Returned to compliance on 10/25/2016. OBSERVATION: Exception report is required for manifest 013452789 JJK dated 3/18/15. This manifest does not have the designated facility (TSDF) signature. CORRECTIVE ACTION: Phone call to Anthony Smith on 10/26/2016 confirmed the facility found the missing manifest. Manifest was misfiled. Signed at TSDF by Emily Salisbury on 3/24/2015. CORRECTED ON SITE

Violation Division: Alameda County Environmental Health
Violation Program: HW
Violation Source: CERS

Site ID: 93670
Site Name: Asphalt Shingle Recyclers, LLC
Violation Date: 07-16-2019
Citation: 22 CCR 12 66262.34(f) - California Code of Regulations, Title 22, Chapter 12, Section(s) 66262.34(f)

Violation Description: Failure to properly label hazardous waste accumulation containers and portable tanks with the following requirements: "Hazardous Waste", name and address of the generator, physical and chemical characteristics of the Hazardous Waste, and starting accumulation date.

Violation Notes: Returned to compliance on 07/16/2019. . - (1) 55 gallon open head metal container of hazardous waste paint related material located in the hazardous waste management area in the outdoor shipping container was observed only with the words "Hazardous Waste" marked on the hazardous waste label. Additional required information includes the following: name and address of the generator, composition/contents within the container, physical characteristics of the hazardous waste, hazardous properties, and the accumulation start date. - (2) 55 gallon open head metal containers of hazardous waste oily debris absorbent located in the hazardous waste management area in the outdoor shipping container was observed without an accumulation start date, physical state, and hazardous properties marked on the hazardous waste labels. . - The facility representative marked the hazardous waste label on the (1) 55 gallon open head metal container of hazardous waste paint related material w... [TRUNCATED: Refer to full Inspection Report]

Violation Division: Alameda County Environmental Health
Violation Program: HW
Violation Source: CERS

Site ID: 93670
Site Name: Asphalt Shingle Recyclers, LLC
Violation Date: 07-16-2019
Citation: HSC 6.5 25123.3(h)(1) - California Health and Safety Code, Chapter 6.5, Section(s) 25123.3(h)(1)

Violation Description: Failure to send hazardous waste offsite for treatment, storage, or disposal within 180 days (or 270 days if waste is transported over 200 miles) for a generator who generates less than 1000 kilogram per month if all of the following conditions are met: (1) The quantity of hazardous waste accumulated onsite never exceeds 6,000 kilograms. (2) The generator complies with the requirements of 40 Code of Federal Regulations section 262.34(d), (e) and (f). (3) The generator does not hold acutely hazardous waste or extremely hazardous waste in an amount greater than one kilogram for more than 90 days.

Map ID
Direction
Distance
Elevation

MAP FINDINGS

Site

Database(s)

EDR ID Number
EPA ID Number

ROCK TRANSPORT (Continued)

1000267384

Violation Notes: Returned to compliance on 07/23/2019. Facility is a conditionally exempt small quantity generator according to manifest review, but the facility has opted to comply with small quantity generator requirements. Owner/Operator is a small quantity generator and failed to send hazardous waste offsite for treatment, storage, or disposal within 180 days (or 270 days if waste is transported over 200 miles). - (1) 55 gallon open head metal container of hazardous waste paint related material located in the hazardous waste management area in the outdoor shipping container was observed without an accumulation start date. Facility representative stated that the accumulation exceeded 180 days. No manifests or records of disposal of waste paint related material were available for review at the time of the inspection. - (2) 55 gallon open head metal containers of hazardous waste oily debris absorbent located in the hazardous waste management area in the outdoor shipping container was observ... [TRUNCATED: Refer to full Inspection Report]

Violation Division: Alameda County Environmental Health
Violation Program: HW
Violation Source: CERS

Site ID: 93670
Site Name: Asphalt Shingle Recyclers, LLC
Violation Date: 04-13-2017
Citation: HSC 6.95 25508(a)(1) - California Health and Safety Code, Chapter 6.95, Section(s) 25508(a)(1)

Violation Description: Failure to complete and electronically submit a business plan when storing/handling a hazardous material at or above reportable quantities.

Violation Notes: Returned to compliance on 04/26/2017.
Violation Division: Alameda County Environmental Health
Violation Program: HMRRP
Violation Source: CERS

Site ID: 93670
Site Name: Asphalt Shingle Recyclers, LLC
Violation Date: 10-25-2016
Citation: 22 CCR 12 66262.40(a) - California Code of Regulations, Title 22, Chapter 12, Section(s) 66262.40(a)

Violation Description: Failure to keep a copy of each properly signed manifest for at least three years from the date the waste was accepted by the initial transporter. The manifest signed at the time the waste was accepted for transport shall be kept until receiving a signed copy from the designated facility which received the waste.

Violation Notes: Returned to compliance on 10/25/2016. OBSERVATION: Uniform hazardous waste manifest 013452789 JJK (dated 3/18/15) was observed at the facility; however the TSDF 3rd signature is not present on the facility copy. CORRECTIVE ACTION: Phone call to Anthony Smith on 10/26/2016 confirmed the facility found the missing manifest. Manifest was misfiled. Signed at TSDF by Emily Salisbury on 3/24/2015. Ensure facility retains on-site all hazardous waste manifests signed by TSDF for 3 years. CORRECTED ON SITE

Violation Division: Alameda County Environmental Health
Violation Program: HW
Violation Source: CERS

Site ID: 93670
Site Name: Asphalt Shingle Recyclers, LLC

Map ID
Direction
Distance
Elevation

MAP FINDINGS

Site

Database(s)

EDR ID Number
EPA ID Number

ROCK TRANSPORT (Continued)

1000267384

Violation Date: 07-16-2019
Citation: 40 CFR 1 265.33 - U.S. Code of Federal Regulations, Title 40, Chapter 1, Section(s) 265.33
Violation Description: Failure to test and maintain as necessary all facility communications or alarm systems, fire protection equipment, spill control equipment, and decontamination equipment to assure its proper operation in time of emergency.
Violation Notes: Returned to compliance on 07/16/2019. Fire extinguisher located in the hazardous waste management area in the outdoor shipping container last certified on 4/7/2016. Facility representative replaced the 4/7/2016 certified for use fire extinguisher with a 8/8/2018 certified for use fire extinguisher at the time of the inspection.
Violation Division: Alameda County Environmental Health
Violation Program: HW
Violation Source: CERS

Evaluation:

Eval General Type: Other/Unknown
Eval Date: 04-13-2017
Violations Found: Yes
Eval Type: Other, not routine, done by local agency
Eval Notes: HMBP NOV LETTER/ADD VIOLATION
Eval Division: Alameda County Environmental Health
Eval Program: HMRRP
Eval Source: CERS

Eval General Type: Other/Unknown
Eval Date: 05-22-2018
Violations Found: Yes
Eval Type: Other, not routine, done by local agency
Eval Notes: GENERATE NIV NOV LTR/ADDING VIOLATION IN EC
Eval Division: Alameda County Environmental Health
Eval Program: HMRRP
Eval Source: CERS

Eval General Type: Compliance Evaluation Inspection
Eval Date: 10-25-2016
Violations Found: Yes
Eval Type: Routine done by local agency
Eval Notes: Routine, unannounced hazardous waste generator (HWG) inspection of Asphalt Shingle Recyclers, LLC at 5900 Coliseum Way, Oakland. Facility walk through conducted with Anthony Smith, Compliance Manager. Primary waste stream at this facility is: spent oily absorbent from hydraulic oil leak/spill cleanup. Facility employs approximately 4 employees responsible for hazardous waste disposal and management. This facility accepts non-hazardous roofing materials (e.g. non-asbestos bearing roofing), green waste (clean green material, clean wood, and various plant materials), concrete, dirt, asphalt, and brick. The facility located at 725 Independent Rd, Oakland accepts a broader range of materials including mixed construction and demolition debris. Received materials are sorted, ground if necessary, and resold as commodity for new products. This facility does not accept hazardous waste or hazardous materials. The weigh master performs an initial screening to [Truncated]
Eval Division: Alameda County Environmental Health
Eval Program: HW
Eval Source: CERS

Map ID
Direction
Distance
Elevation

MAP FINDINGS

Site

Database(s)

EDR ID Number
EPA ID Number

ROCK TRANSPORT (Continued)

1000267384

Eval General Type:	Compliance Evaluation Inspection
Eval Date:	10-25-2016
Violations Found:	Yes
Eval Type:	Routine done by local agency
Eval Notes:	Routine, unannounced hazardous materials business plan (HMBP) inspection of Asphalt Shingle Recyclers, LLC at 5900 Coliseum Way, Oakland. Facility walk through conducted with Anthony Smith, Compliance Manager. This facility accepts non-hazardous roofing materials (e.g. non-asbestos bearing roofing), green waste (clean green material, clean wood, and various plant materials), concrete, dirt, asphalt, and brick. The facility located at 725 Independent Rd, Oakland accepts a broader range of materials including mixed construction and demolition debris. Received materials are sorted, ground if necessary, and resold as commodity for new products. This facility does not accept hazardous waste or hazardous materials. The weigh master performs an initial screening to ascertain origin of the customer's materials. During unloading and sorting, staff performs an additional visual screening to reject hazardous materials. Any identified hazardous materials are returned to the [Truncated]
Eval Division:	Alameda County Environmental Health
Eval Program:	HMRRP
Eval Source:	CERS
Eval General Type:	Compliance Evaluation Inspection
Eval Date:	07-16-2019
Violations Found:	Yes
Eval Type:	Routine done by local agency
Eval Notes:	Facility is a conditionally exempt small quantity generator according to manifest review, but the facility has opted to comply with small quantity generator requirements. Primary waste stream at this facility is spent oily absorbent from hydraulic oil leak and spill cleanup. The last hazardous waste pick-up was on 9/22/2016 by Fremouw Environmental Services for 275 pounds of oily debris, absorbent according to uniform hazardous waste manifest 014521283JJK. EPA ID number CAL000442664 was active at the time of the inspection. The EPA ID number is associated with the address 725 Julie Ann Way, Oakland, CA 94621. No universal waste observed at the time of the inspection. The facility accepts non-hazardous waste roofing materials (e.g. non-asbestos bearing roofing), green waste (clean green material, clean wood, and various plant materials), concrete, dirt, asphalt, and brick. Received materials are sorted, ground if necessary, and resold... [TRUNCATED: Refer to full Inspection Report]
Eval Division:	Alameda County Environmental Health
Eval Program:	HW
Eval Source:	CERS
Eval General Type:	Compliance Evaluation Inspection
Eval Date:	07-16-2019
Violations Found:	Yes
Eval Type:	Routine done by local agency
Eval Notes:	The facility office address is 725 Julie Ann Way, Oakland, CA 94621. Facility representative stated that 5900 Coliseum Way, Oakland, CA 94621 is the address of the scale house located within the facility. Asphalt Shingle Recyclers, LLC is a branch of Bee Green Recycling Supply, LLC. Facility representative informed Alameda County Department of Environmental Health (ACDEH) that Bee Green Recycling Supply, LLC is located at 725 Independent Rd, Oakland, CA 94621. ACDEH

Map ID
Direction
Distance
Elevation

MAP FINDINGS

Site

Database(s)

EDR ID Number
EPA ID Number

ROCK TRANSPORT (Continued)

1000267384

inspector on-site to perform an unannounced Hazardous Waste Generator program and Hazardous Materials Business Plan (HMBP) inspection at Asphalt Shingle Recyclers, LLC located at 5900 Coliseum Way Oakland, CA 94621 and met with Anthony Smith, Compliance Manager who gave consent and assisted ACDEH with the inspection. Reviewed the inspection report with Anthony Smith. Skip Wagstaffe, Controller, signed for consent to inspect and received by facility representative on behalf o... [TRUNCATED: Refer to full Inspection Report]

Eval Division: Alameda County Environmental Health
Eval Program: HMRRP
Eval Source: CERS

Coordinates:

Site ID: 93670
Facility Name: Asphalt Shingle Recyclers, LLC
Env Int Type Code: HWG
Program ID: 10446013
Coord Name: Not reported
Ref Point Type Desc: Center of a facility or station.
Latitude: 37.758590
Longitude: -122.208740

Affiliation:

Affiliation Type Desc: Environmental Contact
Entity Name: Joshua Fookes
Entity Title: Not reported
Affiliation Address: 725 Julie Ann Way
Affiliation City: Oakland
Affiliation State: CA
Affiliation Country: Not reported
Affiliation Zip: 94621
Affiliation Phone: Not reported

Affiliation Type Desc: CUPA District
Entity Name: Alameda County Env Health
Entity Title: Not reported
Affiliation Address: 1131 Harbor Parkway, Suite 240
Affiliation City: Alameda
Affiliation State: CA
Affiliation Country: Not reported
Affiliation Zip: 94502-6577
Affiliation Phone: (510) 567-6700

Affiliation Type Desc: Facility Mailing Address
Entity Name: Mailing Address
Entity Title: Not reported
Affiliation Address: 725 Julie Ann Way
Affiliation City: Oakland
Affiliation State: CA
Affiliation Country: Not reported
Affiliation Zip: 94621
Affiliation Phone: Not reported

Affiliation Type Desc: Legal Operator
Entity Name: Asphalt Shingle Recyclers, LLC
Entity Title: Not reported

Map ID
Direction
Distance
Elevation

MAP FINDINGS

Site

Database(s)

EDR ID Number
EPA ID Number

ROCK TRANSPORT (Continued)

1000267384

Affiliation Address: Joshua Fookes5900 Coliseum Way
Affiliation City: Oakland
Affiliation State: CA
Affiliation Country: Not reported
Affiliation Zip: 94621
Affiliation Phone: 5106361166

Affiliation Type Desc: Legal Owner
Entity Name: McCosker Equipment
Entity Title: Not reported
Affiliation Address: Dwayne McCosker1064 Via Baja
Affiliation City: Lafayette
Affiliation State: CA
Affiliation Country: Not reported
Affiliation Zip: 94549
Affiliation Phone: 9259891011

Affiliation Type Desc: Document Preparer
Entity Name: Anthony Smith
Entity Title: Not reported
Affiliation Address: Not reported
Affiliation City: Not reported
Affiliation State: Not reported
Affiliation Country: Not reported
Affiliation Zip: Not reported
Affiliation Phone: Not reported

Affiliation Type Desc: Identification Signer
Entity Name: Anthony Smith
Entity Title: Compliance Manager
Affiliation Address: Not reported
Affiliation City: Not reported
Affiliation State: Not reported
Affiliation Country: Not reported
Affiliation Zip: Not reported
Affiliation Phone: Not reported

Affiliation Type Desc: Parent Corporation
Entity Name: Asphalt Shingle Recyclers, LLC
Entity Title: Not reported
Affiliation Address: Not reported
Affiliation City: Not reported
Affiliation State: Not reported
Affiliation Country: Not reported
Affiliation Zip: Not reported
Affiliation Phone: Not reported

Affiliation Type Desc: Property Owner
Entity Name: Julie Ann Coliseum Holdings
Entity Title: Not reported
Affiliation Address: 725 Julie Ann Way
Affiliation City: Oakland
Affiliation State: CA
Affiliation Country: United States
Affiliation Zip: 94621
Affiliation Phone: (510) 636-0852

Map ID
Direction
Distance
Elevation

MAP FINDINGS

Site

Database(s)

EDR ID Number
EPA ID Number

ROCK TRANSPORT (Continued)

1000267384

Affiliation Type Desc: Legal Owner
Entity Name: Joshua Fookes
Entity Title: Not reported
Affiliation Address: 725 Julie Ann Way
Affiliation City: Oakland
Affiliation State: CA
Affiliation Country: United States
Affiliation Zip: 94621
Affiliation Phone: (510) 636-0852

Affiliation Type Desc: Operator
Entity Name: Joshua Fookes
Entity Title: Not reported
Affiliation Address: Not reported
Affiliation City: Not reported
Affiliation State: Not reported
Affiliation Country: Not reported
Affiliation Zip: Not reported
Affiliation Phone: (530) 351-2508

HWTS:

Name: ROCK TRANSPORT INC
Address: 5900 COLISEUM WAY
Address 2: Not reported
City,State,Zip: OAKLAND, CA 946214042
EPA ID: CAD981571532
Inactive Date: 06/10/2010
Create Date: 04/10/1987
Last Act Date: 11/22/2010
Mailing Name: Not reported
Mailing Address: 725 JULIE ANN WAY
Mailing Address 2: Not reported
Mailing City,State,Zip: OAKLAND, CA 946210000
Owner Name: ROCK TRANSPORT INC
Owner Address: 725 JULIE ANN WAY
Owner Address 2: Not reported
Owner City,State,Zip: OAKLAND, CA 946214037
Contact Name: GEOFF HENRIKSON
Contact Address: 725 JULIE ANN WAY
Contact Address 2: Not reported
City,State,Zip: OAKLAND, CA 946214037

NAICS:

EPA ID: CAD981571532
Create Date: 2002-12-03 15:25:10.000
NAICS Code: 48421
NAICS Description: Used Household and Office Goods Moving
Issued EPA ID Date: 1987-04-10 00:00:00
Inactive Date: 2010-06-10 00:00:00
Facility Name: ROCK TRANSPORT INC
Facility Address: 5900 COLISEUM WAY
Facility Address 2: Not reported
Facility City: OAKLAND
Facility County: Not reported
Facility State: CA
Facility Zip: 946214042

Map ID
 Direction
 Distance
 Elevation

MAP FINDINGS

Site

Database(s)

EDR ID Number
 EPA ID Number

ROCK TRANSPORT (Continued)

1000267384

Name: ASPHALT SHINGLE RECYCLERS LLC
 Address: 5900 COLISEUM WAY
 Address 2: Not reported
 City,State,Zip: OAKLAND, CA 94621
 EPA ID: CAL000373551
 Inactive Date: 09/11/2017
 Create Date: 04/11/2012
 Last Act Date: 10/18/2018
 Mailing Name: Not reported
 Mailing Address: 5900 COLISEUM WAY
 Mailing Address 2: Not reported
 Mailing City,State,Zip: OAKLAND, CA 946210000
 Owner Name: ASPHALT SHINGLE RECYCLERS LLC
 Owner Address: 5900 COLISEUM WAY
 Owner Address 2: Not reported
 Owner City,State,Zip: OAKLAND, CA 946210000
 Contact Name: JOSHUA FOOKES
 Contact Address: 725 JULIE ANN WAY
 Contact Address 2: Not reported
 City,State,Zip: OAKLAND, CA 94621

NAICS:

EPA ID: CAL000373551
 Create Date: 2012-04-11 11:46:24.107
 NAICS Code: 42193
 NAICS Description: Recyclable Material Wholesalers
 Issued EPA ID Date: 2012-04-11 11:46:24.07300
 Inactive Date: 2017-09-11 00:00:00
 Facility Name: ASPHALT SHINGLE RECYCLERS LLC
 Facility Address: 5900 COLISEUM WAY
 Facility Address 2: Not reported
 Facility City: OAKLAND
 Facility County: Not reported
 Facility State: CA
 Facility Zip: 94621

AM187
North
1/4-1/2
0.498 mi.
2628 ft.

UNOCAL #2656
4251 INTERNATIONAL
OAKLAND, CA 94601
Site 1 of 2 in cluster AM

LUST **S104396758**
Alameda County CS **N/A**
Cortese
HIST CORTESE
CERS

Relative:
Higher
Actual:
31 ft.

LUST:
 Name: UNOCAL #2656
 Address: 4251 INTERNATIONAL
 City,State,Zip: OAKLAND, CA 94601
 Lead Agency: ALAMEDA COUNTY LOP
 Case Type: LUST Cleanup Site
 Geo Track: http://geotracker.waterboards.ca.gov/profile_report.asp?global_id=T0600101474
 Global Id: T0600101474
 Latitude: 37.77227
 Longitude: -122.215422
 Status: Completed - Case Closed
 Status Date: 06/10/1994
 Case Worker: Not reported
 RB Case Number: 01-1599
 Local Agency: Not reported

Map ID
Direction
Distance
Elevation

MAP FINDINGS

Site

Database(s)

EDR ID Number
EPA ID Number

UNOCAL #2656 (Continued)

S104396758

File Location: All Files are on GeoTracker or in the Local Agency Database
Local Case Number: RO0000759
Potential Media Affect: Soil
Potential Contaminants of Concern: Waste Oil / Motor / Hydraulic / Lubricating
Site History: Not reported

LUST:

Global Id: T0600101474
Contact Type: Regional Board Caseworker
Contact Name: Regional Water Board
Organization Name: SAN FRANCISCO BAY RWQCB (REGION 2)
Address: 1515 CLAY ST SUITE 1400
City: OAKLAND
Email: Not reported
Phone Number: Not reported

LUST:

Global Id: T0600101474
Action Type: Other
Date: 01/05/1990
Action: Leak Reported

Global Id: T0600101474
Action Type: REMEDIATION
Date: 09/09/9999
Action: Excavation

LUST:

Global Id: T0600101474
Status: Open - Case Begin Date
Status Date: 01/05/1990

Global Id: T0600101474
Status: Completed - Case Closed
Status Date: 06/10/1994

LUST REG 2:

Region: 2
Facility Id: 01-1599
Facility Status: Case Closed
Case Number: 1140
How Discovered: Tank Closure
Leak Cause: Structure Failure
Leak Source: Tank
Date Leak Confirmed: Not reported
Oversight Program: LUST
Prelim. Site Assessment Workplan Submitted: 6/26/1990
Preliminary Site Assessment Began: 9/25/1990
Pollution Characterization Began: Not reported
Pollution Remediation Plan Submitted: Not reported
Date Remediation Action Underway: Not reported
Date Post Remedial Action Monitoring Began: Not reported

Alameda County CS:

Name: UNOCAL #2656

Map ID
Direction
Distance
Elevation

MAP FINDINGS

Site

Database(s)

EDR ID Number
EPA ID Number

UNOCAL #2656 (Continued)

S104396758

Address: 4251 INTERNATIONAL BLVD
City,State,Zip: OAKLAND, CA 94601
Status: Case Closed
Record Id: RO0000759
PE: 5602
Facility Status: Case Closed
Latitude: 37.772543359
Longitude: -122.21560607

CORTESE:

Name: UNOCAL #2656
Address: 4251 INTERNATIONAL
City,State,Zip: OAKLAND, CA 94601
Region: CORTESE
Envirostor Id: Not reported
Global ID: T0600101474
Site/Facility Type: LUST CLEANUP SITE
Cleanup Status: COMPLETED - CASE CLOSED
Status Date: Not reported
Site Code: Not reported
Latitude: Not reported
Longitude: Not reported
Owner: Not reported
Enf Type: Not reported
Swat R: Not reported
Flag: active
Order No: Not reported
Waste Discharge System No: Not reported
Effective Date: Not reported
Region 2: Not reported
WID Id: Not reported
Solid Waste Id No: Not reported
Waste Management Uit Name: Not reported
File Name: Active Open

HIST CORTESE:

edr_fname: UNOCAL
edr_fadd1: 4251 14TH
City,State,Zip: OAKLAND, CA 94601
Region: CORTESE
Facility County Code: 1
Reg By: LTNKA
Reg Id: 01-1599

CERS:

Name: UNOCAL #2656
Address: 4251 INTERNATIONAL
City,State,Zip: OAKLAND, CA 94601
Site ID: 206076
CERS ID: T0600101474
CERS Description: Leaking Underground Storage Tank Cleanup Site

Affiliation:

Affiliation Type Desc: Regional Board Caseworker
Entity Name: Regional Water Board - SAN FRANCISCO BAY RWQCB (REGION 2)
Entity Title: Not reported

Map ID
Direction
Distance
Elevation

MAP FINDINGS

Site

Database(s)

EDR ID Number
EPA ID Number

UNOCAL #2656 (Continued)

S104396758

Affiliation Address: 1515 CLAY ST SUITE 1400
Affiliation City: OAKLAND
Affiliation State: CA
Affiliation Country: Not reported
Affiliation Zip: Not reported
Affiliation Phone: Not reported

AM188
North
1/2-1
0.515 mi.
2718 ft.

UNION OIL SS#2656
4251 E 14TH ST
OAKLAND, CA 94601

HIST UST **1000167197**
Notify 65 **N/A**

Site 2 of 2 in cluster AM

Relative:
Higher
Actual:
31 ft.

HIST UST:
Name: UNION OIL SS#2656
Address: 4251 E 14TH ST
City,State,Zip: OAKLAND, CA 94601
File Number: Not reported
URL: Not reported
Region: STATE
Facility ID: 00000031715
Facility Type: Gas Station
Other Type: Not reported
Contact Name: JOHNSON, C.S. CHOW
Telephone: 4155347676
Owner Name: UNION OIL CO.
Owner Address: 1 CALIFORNIA ST. SUITE 2700
Owner City,St,Zip: SAN FRANCISCO, CA 94111
Total Tanks: 0004

Tank Num: 001
Container Num: 2656-1-1
Year Installed: 1967
Tank Capacity: 00010000
Tank Used for: PRODUCT
Type of Fuel: UNLEADED
Container Construction Thickness: Not reported
Leak Detection: Stock Inventor, 10

Tank Num: 002
Container Num: 2656-2-1
Year Installed: 1967
Tank Capacity: 00010000
Tank Used for: PRODUCT
Type of Fuel: PREMIUM
Container Construction Thickness: Not reported
Leak Detection: Stock Inventor, 10

Tank Num: 003
Container Num: 2656-4-1
Year Installed: Not reported
Tank Capacity: 00000550
Tank Used for: WASTE
Type of Fuel: WASTE OIL
Container Construction Thickness: Not reported
Leak Detection: Stock Inventor

Map ID
Direction
Distance
Elevation

MAP FINDINGS

Site

Database(s)

EDR ID Number
EPA ID Number

UNION OIL SS#2656 (Continued)

1000167197

Tank Num: 004
Container Num: 2656-10-1
Year Installed: 1967
Tank Capacity: 00000000
Tank Used for: WASTE
Type of Fuel: Not reported
Container Construction Thickness: 6
Leak Detection: Visual

NOTIFY 65:

Name: UNOCAL SERVICE STATION #2656
Address: 4251 14TH, E.
City,State,Zip: OAKLAND, CA 92626
Date Reported: Not reported
Staff Initials: Not reported
Board File Number: Not reported
Facility Type: Not reported
Discharge Date: Not reported
Issue Date: Not reported
Incident Description: Not reported
Global ID: Not reported
Status: Not reported

Name: UNOCAL SERVICE STATION #2656
Address: 4251 14TH, E.
City,State,Zip: OAKLAND, CA 92626
Date Reported: Not reported
Staff Initials: Not reported
Board File Number: Not reported
Facility Type: Not reported
Discharge Date: Not reported
Issue Date: Not reported
Incident Description: Not reported
Global ID: Not reported
Status: Not reported

Name: UNOCAL SERVICE STATION #2656
Address: 4251 EAST 14TH STREET
City,State,Zip: OAKLAND, CA 92626
Date Reported: Not reported
Staff Initials: Not reported
Board File Number: Not reported
Facility Type: Not reported
Discharge Date: Not reported
Issue Date: Not reported
Incident Description: Not reported
Global ID: Not reported
Status: Not reported

Name: UNOCAL SERVICE STATION #2656
Address: 4251 EAST 14TH STREET
City,State,Zip: OAKLAND, CA 92626
Date Reported: Not reported
Staff Initials: Not reported
Board File Number: Not reported
Facility Type: Not reported
Discharge Date: Not reported

Map ID
Direction
Distance
Elevation

MAP FINDINGS

Site

Database(s)

EDR ID Number
EPA ID Number

UNION OIL SS#2656 (Continued)

1000167197

Issue Date: Not reported
Incident Description: Not reported
Global ID: Not reported
Status: Not reported

189
NW
1/2-1
0.543 mi.
2868 ft.

AMERICAN NATIONAL CAN
3801 E 8TH ST
OAKLAND, CA 94601

ENVIROSTOR 1007156428
CPS-SLIC N/A
Alameda County CS
HWP
CERS

Relative:
Higher

Actual:
23 ft.

ENVIROSTOR:
Name: AMERICAN NATIONAL CAN CO
Address: 3801 E 8TH ST
City,State,Zip: OAKLAND, CA 946040000
Facility ID: 80001614
Status: Refer: RWQCB
Status Date: 01/01/2008
Site Code: Not reported
Site Type: Corrective Action
Site Type Detailed: Corrective Action
Acres: 0.01
NPL: NO
Regulatory Agencies: RWQCB 2 - San Francisco Bay
Lead Agency: RWQCB 2 - San Francisco Bay
Program Manager: Not reported
Supervisor: Referred - Not Assigned
Division Branch: Cleanup Berkeley
Assembly: 18
Senate: 09
Special Program: Not reported
Restricted Use: NO
Site Mgmt Req: NONE SPECIFIED
Funding: Not reported
Latitude: 37.76914
Longitude: -122.2217
APN: 33-2250-18-3
Past Use: NONE SPECIFIED
Potential COC: NONE SPECIFIED
Confirmed COC: NONE SPECIFIED
Potential Description: NONE SPECIFIED
Alias Name: 33-2250-18-3
Alias Type: APN
Alias Name: CAD009162116
Alias Type: EPA Identification Number
Alias Name: 110000737837
Alias Type: EPA (FRS #)
Alias Name: T0600100067
Alias Type: GeoTracker Global ID
Alias Name: 80001614
Alias Type: Envirostor ID Number

Completed Info:

Completed Area Name: PROJECT WIDE
Completed Sub Area Name: Not reported
Completed Document Type: Interim Measures Implementation Report
Completed Date: 07/01/1995
Comments: Not reported

Map ID
Direction
Distance
Elevation

MAP FINDINGS

Site

Database(s)

EDR ID Number
EPA ID Number

AMERICAN NATIONAL CAN (Continued)

1007156428

Completed Area Name: PROJECT WIDE
Completed Sub Area Name: Not reported
Completed Document Type: RFI Report
Completed Date: 06/01/1996
Comments: Not reported

Completed Area Name: PROJECT WIDE
Completed Sub Area Name: Not reported
Completed Document Type: Preliminary Assessment Report
Completed Date: 09/19/1991
Comments: Not reported

Completed Area Name: PROJECT WIDE
Completed Sub Area Name: Not reported
Completed Document Type: Interim Measures Workplan
Completed Date: 01/01/1994
Comments: Not reported

Completed Area Name: PROJECT WIDE
Completed Sub Area Name: Not reported
Completed Document Type: Groundwater Migration Controlled
Completed Date: 09/25/1997
Comments: Not reported

Completed Area Name: PROJECT WIDE
Completed Sub Area Name: Not reported
Completed Document Type: Human Exposure Controlled
Completed Date: 09/25/1997
Comments: Not reported

Completed Area Name: PROJECT WIDE
Completed Sub Area Name: Not reported
Completed Document Type: RCRA Facility Assessment Report
Completed Date: 09/01/1991
Comments: PA completed which identified 2 SWMUs and 2 AOC DRUM STORAGE AREA-This unit consists of a bermed concrete pad with a design capacity of 256 drums measuring approximately 20 feet by 40 feet that is enclosed by a chain-link fence. Drums of waste solvent were formerly stored here until 1988. This unit was located outside in the yard near the product storage building. According to the closure plan, this unit was used for hazardous waste storage beginning in September 1983 and has not been used to store wastes since 1988 At the time of the FIT site visit no drummed wastes were present and this unit was being steam-cleaned. Waste Managed: Drummed waste liquids including waste machine oil, spent solvent, paint sludge, waste hydrochloric acid solution, and waste copper sulfate (liquid) were stored here. Among the constituents in these wastes were methyl ethyl ketone, aromatic hydrocarbons, isopropanol, toluene, benzene, methanol, ethanol, copper sulfate, and hydrogen chloride. This unit is a bermed (6 inches) concrete pad surrounded by a chain-link fence (2,14). A removable plug at one end of the unit was used to drain rainwater. Drums were stored within the area on wooden pallets. No releases are known to have occurred from this unit. No sampling has been performed to determine whether or not there have been releases. SOLDER DROSS STORAGE AREA - The solder dross storage area is a section of the concrete railroad platform that is cordoned off with a chain-link fence. This unbermed unit has a design capacity of

Map ID
Direction
Distance
Elevation

MAP FINDINGS

Site

Database(s)

EDR ID Number
EPA ID Number

AMERICAN NATIONAL CAN (Continued)

1007156428

approximately 100 drums and measures approximately 40 feet by 8 feet (2,14). A raised roof (no walls) affords some protection from the elements for this unit. According to the closure plan, this unit was first used in 1983. This unit was being steam-cleaned at the time of the FIT site visit. Waste Managed: This unit was used to store drummed lead solder dross and baghouse dust which have a composition of 97 percent lead and 3 percent tin and antimony. The solder dross storage area is part of a converted railroad platform. There are no apparent release controls. No releases are known to have occurred from this unit. No sampling is known to have been performed to determine whether or not releases have occurred. AREA OF CONCERN - OLD BOILER FUEL TANK This area of concern is located on the east side of the property in a small area between the edge of the property and the building foundation. The old boiler fuel tank was installed probably before World War II. Fuel product is floating on the aquifer in this area and is being pumped out and disposed of by a contractor. This unit was filled with concrete instead of being removed because its awkward physical location (between the building foundation and East 8th Street) precluded removal. AREA OF CONCERN - SOLVENT PRODUCT TANK FARM Located on the west side of the property just south of the product storage building were six underground storage tanks that were removed in 1986 and 1987. Non-chlorinated solvents (including methyl ethyl ketone, toluene and xylene) used in the can coatings were stored in these tanks. Solvent-contaminated soil was excavated from the surrounding area during removal. Although according to ANCC post-removal sampling was conducted, specific information about the event does not appear to exist.

Completed Area Name: PROJECT WIDE
Completed Sub Area Name: Not reported
Completed Document Type: Consent Order
Completed Date: 01/01/1993
Comments: Not reported

Completed Area Name: PROJECT WIDE
Completed Sub Area Name: Not reported
Completed Document Type: Remedy Construction Complete
Completed Date: 02/19/2010
Comments: Not reported

Completed Area Name: PROJECT WIDE
Completed Sub Area Name: Not reported
Completed Document Type: Interim Measures Questionnaire
Completed Date: 02/28/1992
Comments: Not reported

Future Area Name: Not reported
Future Sub Area Name: Not reported
Future Document Type: Not reported
Future Due Date: Not reported
Schedule Area Name: Not reported
Schedule Sub Area Name: Not reported
Schedule Document Type: Not reported
Schedule Due Date: Not reported
Schedule Revised Date: Not reported

Map ID
Direction
Distance
Elevation

MAP FINDINGS

Site

Database(s)

EDR ID Number
EPA ID Number

AMERICAN NATIONAL CAN (Continued)

1007156428

SLIC REG 2:

Region: 2
Facility ID: SL18267688
Facility Status: Not reported
Date Closed: Not reported
Local Case #: Not reported
How Discovered: Not reported
Leak Cause: Not reported
Leak Source: Not reported
Date Confirmed: Not reported
Date Prelim Site Assmnt Workplan Submitted: Not reported
Date Preliminary Site Assessment Began: Not reported
Date Pollution Characterization Began: Not reported
Date Remediation Plan Submitted: Not reported
Date Remedial Action Underway: Not reported
Date Post Remedial Action Monitoring Began: Not reported

CPS-SLIC:

Name: AMERICAN NATIONAL CAN
Address: 3801 E 8TH ST
City,State,Zip: OAKLAND, CA 94601
Region: STATE
Facility Status: Completed - Case Closed
Status Date: 12/23/1997
Global Id: SL18267688
Lead Agency: SAN FRANCISCO BAY RWQCB (REGION 2)
Lead Agency Case Number: Not reported
Latitude: 37.771469
Longitude: -122.222758
Case Type: Cleanup Program Site
Case Worker: UUU
Local Agency: Not reported
RB Case Number: SL18267688
File Location: Not reported
Potential Media Affected: Not reported
Potential Contaminants of Concern: Not reported
Site History: No Further Action Letters on January 5, 1998 and December 23, 1997.

[Click here to access the California GeoTracker records for this facility:](#)

Alameda County CS:

Name: TSD AMERICAN CAN COMPANY
Address: 3801 E 8TH ST
City,State,Zip: OAKLAND, CA 94601
Status: Case Closed
Record Id: RO0000797
PE: 5602
Facility Status: Case Closed
Latitude: 37.771201131
Longitude: -122.22391935

HWP:

EPA ID: CAD009162116
Name: AMERICAN NATIONAL CAN CO
Address: 3801 E 8TH ST

Map ID
Direction
Distance
Elevation

MAP FINDINGS

Site

Database(s)

EDR ID Number
EPA ID Number

AMERICAN NATIONAL CAN (Continued)

1007156428

Cleanup Status: CLOSED
Latitude: 37.76914
Longitude: -122.2217
Facility Type: Historical - Non-Operating
Facility Size: Not reported
Supervisor: Not reported
Site Code: Not reported
Senate District: 09
Assembly District: 18
Public Information Officer: Not reported
Commercial Offsite Facility Types: Not reported
Quarterly Update: Not reported
Project Manager Lead: Not reported
Project Manager: Not reported
Permit Type: RCRA
Permit Effective Date: Not reported
Permit Expiration Date: Not reported
Calenviroscreen Score: 86-90%
Total Planned Hours: Not reported
Total Planned Amount: Not reported
Total Actual Hours: Not reported

Activities:

EPA ID: CAD009162116
Facility Type: Historical - Non-Operating
Facility Name: AMERICAN NATIONAL CAN CO
Project Manager: Not reported
Project Manager Lead: Not reported
Supervisor: Not reported
Facility Status: CLOSED
Activity Type: New Operating Permit
Permit Being Renewed: Not reported
Permit Being Modified: Not reported
Final Date: 1984-03-13 00:00:00
Type: RCRA
Title Description: Imported 12/2011:PERMIT1
Due Date: Not reported
Comments: Not reported
Unit Names: CONTAIN1
Event Description: New Operating Permit - TECHNICAL COMPLETE LETTER
Actual Date: 10/25/1983

EPA ID: CAD009162116
Facility Type: Historical - Non-Operating
Facility Name: AMERICAN NATIONAL CAN CO
Project Manager: Not reported
Project Manager Lead: Not reported
Supervisor: Not reported
Facility Status: CLOSED
Activity Type: New Operating Permit
Permit Being Renewed: Not reported
Permit Being Modified: Not reported
Final Date: 1984-03-13 00:00:00
Type: RCRA
Title Description: Imported 12/2011:PERMIT1
Due Date: Not reported
Comments: Not reported
Unit Names: CONTAIN1

Map ID
Direction
Distance
Elevation

MAP FINDINGS

Site

Database(s)

EDR ID Number
EPA ID Number

AMERICAN NATIONAL CAN (Continued)

1007156428

Event Description: New Operating Permit - PUBLIC COMMENT (BEGIN)
Actual Date: 08/12/1983

EPA ID: CAD009162116
Facility Type: Historical - Non-Operating
Facility Name: AMERICAN NATIONAL CAN CO
Project Manager: Not reported
Project Manager Lead: Not reported
Supervisor: Not reported
Facility Status: CLOSED
Activity Type: New Operating Permit
Permit Being Renewed: Not reported
Permit Being Modified: Not reported
Final Date: 1984-03-13 00:00:00
Type: RCRA
Title Description: Imported 12/2011:PERMIT1
Due Date: Not reported
Comments: Not reported
Unit Names: CONTAIN1
Event Description: New Operating Permit - FINAL PERMIT
Actual Date: 03/13/1984

EPA ID: CAD009162116
Facility Type: Historical - Non-Operating
Facility Name: AMERICAN NATIONAL CAN CO
Project Manager: Not reported
Project Manager Lead: Not reported
Supervisor: Not reported
Facility Status: CLOSED
Activity Type: New Operating Permit
Permit Being Renewed: Not reported
Permit Being Modified: Not reported
Final Date: 1984-03-13 00:00:00
Type: RCRA
Title Description: Imported 12/2011:PERMIT1
Due Date: Not reported
Comments: Not reported
Unit Names: CONTAIN1
Event Description: New Operating Permit - FINAL PERMIT (EXPIRES)
Actual Date: 03/13/1989

EPA ID: CAD009162116
Facility Type: Historical - Non-Operating
Facility Name: AMERICAN NATIONAL CAN CO
Project Manager: Not reported
Project Manager Lead: Not reported
Supervisor: Not reported
Facility Status: CLOSED
Activity Type: New Operating Permit
Permit Being Renewed: Not reported
Permit Being Modified: Not reported
Final Date: 1984-03-13 00:00:00
Type: RCRA
Title Description: Imported 12/2011:PERMIT1
Due Date: Not reported
Comments: Not reported
Unit Names: CONTAIN1

Map ID
Direction
Distance
Elevation

MAP FINDINGS

Site

Database(s)

EDR ID Number
EPA ID Number

AMERICAN NATIONAL CAN (Continued)

1007156428

Event Description: New Operating Permit - APPLICATION PART A RECEIVED
Actual Date: 11/01/1986

EPA ID: CAD009162116
Facility Type: Historical - Non-Operating
Facility Name: AMERICAN NATIONAL CAN CO
Project Manager: Not reported
Project Manager Lead: Not reported
Supervisor: Not reported
Facility Status: CLOSED
Activity Type: New Operating Permit
Permit Being Renewed: Not reported
Permit Being Modified: Not reported
Final Date: 1984-03-13 00:00:00

Type: RCRA
Title Description: Imported 12/2011:PERMIT1
Due Date: Not reported
Comments: Not reported
Unit Names: CONTAIN1
Event Description: New Operating Permit - APPLICATION PART B RECEIVED
Actual Date: 03/30/1983

EPA ID: CAD009162116
Facility Type: Historical - Non-Operating
Facility Name: AMERICAN NATIONAL CAN CO
Project Manager: Not reported
Project Manager Lead: Not reported
Supervisor: Not reported
Facility Status: CLOSED
Activity Type: New Operating Permit
Permit Being Renewed: Not reported
Permit Being Modified: Not reported
Final Date: 1984-03-13 00:00:00
Type: RCRA
Title Description: Imported 12/2011:PERMIT1
Due Date: Not reported
Comments: Not reported
Unit Names: CONTAIN1
Event Description: New Operating Permit - FINAL PERMIT (EFFECTIVE)
Actual Date: 03/13/1984

EPA ID: CAD009162116
Facility Type: Historical - Non-Operating
Facility Name: AMERICAN NATIONAL CAN CO
Project Manager: Not reported
Project Manager Lead: Not reported
Supervisor: Not reported
Facility Status: CLOSED
Activity Type: New Operating Permit
Permit Being Renewed: Not reported
Permit Being Modified: Not reported
Final Date: 1984-03-13 00:00:00
Type: RCRA
Title Description: Imported 12/2011:PERMIT1
Due Date: Not reported
Comments: Not reported
Unit Names: CONTAIN1

Map ID
Direction
Distance
Elevation

MAP FINDINGS

Site

Database(s)

EDR ID Number
EPA ID Number

AMERICAN NATIONAL CAN (Continued)

1007156428

Event Description: New Operating Permit - CALL-IN LETTER ISSUED
Actual Date: 02/09/1983

Closure:

EPA ID: CAD009162116
Facility Type: Historical - Non-Operating
Facility Name: AMERICAN NATIONAL CAN CO
Project Manager: Not reported
Project Manager Lead: Not reported
Supervisor: Not reported
Facility Size: Not reported
Facility Status: CLOSED
Activity Type: Closure Final
Final Date: Not reported
Type: RCRA
Title Description: Closure
Due Date: Not reported
Comments: Not reported
Unit Names: CONTAIN1
Event Description: Closure Final - ISSUE CLOSURE VERIFICATION
Actual Date: 01/29/1996

EPA ID: CAD009162116
Facility Type: Historical - Non-Operating
Facility Name: AMERICAN NATIONAL CAN CO
Project Manager: Not reported
Project Manager Lead: Not reported
Supervisor: Not reported
Facility Size: Not reported
Facility Status: CLOSED
Activity Type: Closure Final
Final Date: Not reported
Type: RCRA
Title Description: Closure
Due Date: Not reported
Comments: Not reported
Unit Names: CONTAIN1
Event Description: Closure Final - RECEIVE CLOSURE CERTIFICATION
Actual Date: 12/08/1995

Alias:

EPA ID: CAD009162116
Facility Type: Historical - Non-Operating
Facility Name: AMERICAN NATIONAL CAN CO
Facility Status: CLOSED
Project Manager: Not reported
Project Manager Lead: Not reported
Supervisor: Not reported
Alias Type: FRS
Alias: 110000737837

CERS:

Name: AMERICAN NATIONAL CAN
Address: 3801 E 8TH ST
City,State,Zip: OAKLAND, CA 94601

Map ID
 Direction
 Distance
 Elevation

MAP FINDINGS

Site

Database(s)

EDR ID Number
 EPA ID Number

AMERICAN NATIONAL CAN (Continued)

1007156428

Site ID: 230894
 CERS ID: SL18267688
 CERS Description: Cleanup Program Site

Affiliation:

Affiliation Type Desc: Regional Board Caseworker
 Entity Name: Regional Water Board - SAN FRANCISCO BAY RWQCB (REGION 2)
 Entity Title: Not reported
 Affiliation Address: 1515 CLAY ST SUITE 1400
 Affiliation City: OAKLAND
 Affiliation State: CA
 Affiliation Country: Not reported
 Affiliation Zip: Not reported
 Affiliation Phone: Not reported

Name: AMERICAN NATIONAL CAN CO
 Address: 3801 E 8TH ST
 City,State,Zip: OAKLAND, CA 946040000
 Site ID: 214350
 CERS ID: CAD009162116
 CERS Description: Hazardous Waste

Affiliation:

Affiliation Type Desc: Facility Contact
 Entity Name: R M RIVETNA
 Entity Title: Not reported
 Affiliation Address: INACTIVE PER VQ98 - BMI
 Affiliation City: CHICAGO
 Affiliation State: IL
 Affiliation Country: Not reported
 Affiliation Zip: 606313515
 Affiliation Phone: 7733998695

Affiliation Type Desc: Facility Owner
 Entity Name: AMERICAN NATIONAL CAN CO
 Entity Title: Not reported
 Affiliation Address: 3801 E 8TH ST
 Affiliation City: OAKLAND
 Affiliation State: IL
 Affiliation Country: Not reported
 Affiliation Zip: 946040000
 Affiliation Phone: 4157723900

190
 NW
 1/2-1
 0.628 mi.
 3314 ft.
 Relative:
 Higher
 Actual:
 22 ft.

AMERICAN CAN PACKAGING INC
 3801 E 8TH ST
 OAKLAND, CA 94604

SEMS-ARCHIVE 1000360806
CORRACTS CAD009162116
 RCRA-TSDF
 RCRA-SQG
 2020 COR ACTION
 FTTS
 FINDS
 ECHO

SEMS Archive:
 Site ID: 0901183
 EPA ID: CAD009162116
 Name: AMERICAN NATIONAL CAN CO
 Address: 3801 EAST 8TH ST

Map ID
Direction
Distance
Elevation

MAP FINDINGS

Site

Database(s)

EDR ID Number
EPA ID Number

AMERICAN CAN PACKAGING INC (Continued)

1000360806

Address 2: Not reported
City,State,Zip: OAKLAND, CA 94601
Cong District: 08
FIPS Code: 06001
FF: N
NPL: Not on the NPL
Non NPL Status: Deferred to RCRA (Subtitle C)

SEMS Archive Detail:

Region: 09
Site ID: 0901183
EPA ID: CAD009162116
Site Name: AMERICAN NATIONAL CAN CO
NPL: N
FF: N
OU: 00
Action Code: VS
Action Name: ARCH SITE
SEQ: 1
Start Date: Not reported
Finish Date: 1996-01-23 05:00:00
Qual: Not reported
Current Action Lead: EPA Perf In-Hse

Region: 09
Site ID: 0901183
EPA ID: CAD009162116
Site Name: AMERICAN NATIONAL CAN CO
NPL: N
FF: N
OU: 00
Action Code: DS
Action Name: DISCVRY
SEQ: 1
Start Date: 1990-03-23 05:00:00
Finish Date: 1990-03-23 05:00:00
Qual: Not reported
Current Action Lead: EPA Perf

Region: 09
Site ID: 0901183
EPA ID: CAD009162116
Site Name: AMERICAN NATIONAL CAN CO
NPL: N
FF: N
OU: 00
Action Code: PA
Action Name: PA
SEQ: 1
Start Date: Not reported
Finish Date: 1991-10-21 04:00:00
Qual: D
Current Action Lead: EPA Perf

CORRACTS:

Name: AMERICAN CAN PACKAGING INC

Map ID
Direction
Distance
Elevation

MAP FINDINGS

Site

Database(s)

EDR ID Number
EPA ID Number

AMERICAN CAN PACKAGING INC (Continued)

1000360806

Address: 3801 E 8TH ST
Address 2: Not reported
EPA ID: CAD009162116
Area Name: ENTIRE FACILITY
Corrective Action: INVESTIGATION COMPLETE
Actual Date: 19960601
Air Release Indicator: Not reported
Groundwater Release Indicator: Not reported
Soil Release Indicator: Not reported
Surface Water Release Indicator: Not reported

Name: AMERICAN CAN PACKAGING INC
Address: 3801 E 8TH ST
Address 2: Not reported
EPA ID: CAD009162116
Area Name: ENTIRE FACILITY
Corrective Action: STABILIZATION/INTERIM MEASURES DECISION-PRIMARY MEAS IS SOURCE REMOVL
and/OR TRT
Actual Date: 19940101
Air Release Indicator: Not reported
Groundwater Release Indicator: Not reported
Soil Release Indicator: Not reported
Surface Water Release Indicator: Not reported

Name: AMERICAN CAN PACKAGING INC
Address: 3801 E 8TH ST
Address 2: Not reported
EPA ID: CAD009162116
Area Name: ENTIRE FACILITY
Corrective Action: RFA COMPLETED
Actual Date: 19910901
Air Release Indicator: Not reported
Groundwater Release Indicator: Not reported
Soil Release Indicator: Not reported
Surface Water Release Indicator: Not reported

Name: AMERICAN CAN PACKAGING INC
Address: 3801 E 8TH ST
Address 2: Not reported
EPA ID: CAD009162116
Area Name: ENTIRE FACILITY
Corrective Action: DETERMINATION OF NEED FOR AN INVESTIGATION-INVESTIGATION IS NECESSARY
Actual Date: 19910901
Air Release Indicator: Not reported
Groundwater Release Indicator: Not reported
Soil Release Indicator: Not reported
Surface Water Release Indicator: Not reported

Name: AMERICAN CAN PACKAGING INC
Address: 3801 E 8TH ST
Address 2: Not reported
EPA ID: CAD009162116
Area Name: ENTIRE FACILITY
Corrective Action: REMEDY CONSTRUCTION-REMEDY CONSTRUCTED
Actual Date: 20100219
Air Release Indicator: Not reported
Groundwater Release Indicator: Not reported

Map ID
Direction
Distance
Elevation

MAP FINDINGS

Site

Database(s)

EDR ID Number
EPA ID Number

AMERICAN CAN PACKAGING INC (Continued)

1000360806

Soil Release Indicator: Not reported
Surface Water Release Indicator: Not reported

Name: AMERICAN CAN PACKAGING INC
Address: 3801 E 8TH ST
Address 2: Not reported
EPA ID: CAD009162116
Area Name: ENTIRE FACILITY
Corrective Action: HUMAN EXPOSURES CONTROLLED DETERMINATION-YES, APPLICABLE AS OF THIS DATE

Actual Date: 19970925
Air Release Indicator: Not reported
Groundwater Release Indicator: Not reported
Soil Release Indicator: Not reported
Surface Water Release Indicator: Not reported

Name: AMERICAN CAN PACKAGING INC
Address: 3801 E 8TH ST
Address 2: Not reported
EPA ID: CAD009162116
Area Name: ENTIRE FACILITY
Corrective Action: RELEASE TO GW CONTROLLED DETERMINATION-YES, APPLICABLE AS OF THIS DATE

Actual Date: 19970925
Air Release Indicator: Not reported
Groundwater Release Indicator: Not reported
Soil Release Indicator: Not reported
Surface Water Release Indicator: Not reported

RCRA-SQG:

Date Form Received by Agency: 19960901
Handler Name: AMERICAN CAN PACKAGING INC
Handler Address: 3801 E 8TH ST
Handler City,State,Zip: OAKLAND, CA 94604
EPA ID: CAD009162116
Contact Name: Not reported
Contact Address: Not reported
Contact City,State,Zip: Not reported
Contact Telephone: Not reported
Contact Fax: Not reported
Contact Email: Not reported
Contact Title: Not reported
EPA Region: 09
Land Type: Not reported
Federal Waste Generator Description: Small Quantity Generator
Non-Notifier: Not reported
Biennial Report Cycle: Not reported
Accessibility: Not reported
Active Site Indicator: Handler Activities, Corrective Action Activities
State District Owner: CA
State District: 2
Mailing Address: 3801 EAST EIGHTH STREET PO2092
Mailing City,State,Zip: OAKLAND, CA 94604
Owner Name: Not reported
Owner Type: Not reported
Operator Name: AMERICAN CAN PACKAGING INC
Operator Type: Private
Short-Term Generator Activity: No

Map ID
 Direction
 Distance
 Elevation

MAP FINDINGS

Site

Database(s)

EDR ID Number
 EPA ID Number

AMERICAN CAN PACKAGING INC (Continued)

1000360806

Importer Activity:	No
Mixed Waste Generator:	No
Transporter Activity:	No
Transfer Facility Activity:	No
Recycler Activity with Storage:	No
Small Quantity On-Site Burner Exemption:	No
Smelting Melting and Refining Furnace Exemption:	No
Underground Injection Control:	No
Off-Site Waste Receipt:	No
Universal Waste Indicator:	No
Universal Waste Destination Facility:	No
Federal Universal Waste:	No
Active Site Fed-Reg Treatment Storage and Disposal Facility:	Not reported
Active Site Converter Treatment storage and Disposal Facility:	Not reported
Active Site State-Reg Treatment Storage and Disposal Facility:	Not reported
Active Site State-Reg Handler:	---
Federal Facility Indicator:	Not reported
Hazardous Secondary Material Indicator:	NN
Sub-Part K Indicator:	Not reported
Commercial TSD Indicator:	No
Treatment Storage and Disposal Type:	Storage
2018 GPRA Permit Baseline:	Not on the Baseline
2018 GPRA Renewals Baseline:	Not on the Baseline
Permit Renewals Workload Universe:	Not reported
Permit Workload Universe:	Not reported
Permit Progress Universe:	Storage
Post-Closure Workload Universe:	Not reported
Closure Workload Universe:	Not reported
202 GPRA Corrective Action Baseline:	Yes
Corrective Action Workload Universe:	Yes
Subject to Corrective Action Universe:	No
Non-TSDFs Where RCRA CA has Been Imposed Universe:	Yes
TSDFs Potentially Subject to CA Under 3004 (u)/(v) Universe:	No
TSDFs Only Subject to CA under Discretionary Auth Universe:	No
Corrective Action Priority Ranking:	No NCAPS ranking
Environmental Control Indicator:	No
Institutional Control Indicator:	No
Human Exposure Controls Indicator:	Yes
Groundwater Controls Indicator:	Yes
Operating TSDF Universe:	Not reported
Full Enforcement Universe:	Not reported
Significant Non-Complier Universe:	No
Unaddressed Significant Non-Complier Universe:	No
Addressed Significant Non-Complier Universe:	No
Significant Non-Complier With a Compliance Schedule Universe:	No
Financial Assurance Required:	Not reported
Handler Date of Last Change:	20060905
Recognized Trader-Importer:	No
Recognized Trader-Exporter:	No
Importer of Spent Lead Acid Batteries:	No
Exporter of Spent Lead Acid Batteries:	No
Recycler Activity Without Storage:	Not reported
Manifest Broker:	Not reported
Sub-Part P Indicator:	No

Map ID
Direction
Distance
Elevation

MAP FINDINGS

Site

Database(s)

EDR ID Number
EPA ID Number

AMERICAN CAN PACKAGING INC (Continued)

1000360806

Handler - Owner Operator:

Owner/Operator Indicator: Operator
Owner/Operator Name: AMERICAN CAN PACKAGING INC
Legal Status: Private
Date Became Current: Not reported
Date Ended Current: Not reported
Owner/Operator Address: AMERICANLN1B9ENVIRONMENTALDEPT
Owner/Operator City,State,Zip: CITY NOT REPORTED, CT 99999
Owner/Operator Telephone: 203-552-2181
Owner/Operator Telephone Ext: Not reported
Owner/Operator Fax: Not reported
Owner/Operator Email: Not reported

Owner/Operator Indicator: Operator
Owner/Operator Name: AMERICAN CAN PACKAGING INC
Legal Status: Private
Date Became Current: Not reported
Date Ended Current: Not reported
Owner/Operator Address: AMERICANLN1B9ENVIRONMENTALDEPT
Owner/Operator City,State,Zip: CITY NOT REPORTED, CT 99999
Owner/Operator Telephone: 203-552-2181
Owner/Operator Telephone Ext: Not reported
Owner/Operator Fax: Not reported
Owner/Operator Email: Not reported

Owner/Operator Indicator: Owner
Owner/Operator Name: AMERICAN NATIONAL CAN INC
Legal Status: Private
Date Became Current: Not reported
Date Ended Current: Not reported
Owner/Operator Address: AMERICANLN1B9ENVIRONMENTALDEPT
Owner/Operator City,State,Zip: GREENWICH, CT 06830
Owner/Operator Telephone: 203-552-2181
Owner/Operator Telephone Ext: Not reported
Owner/Operator Fax: Not reported
Owner/Operator Email: Not reported

Historic Generators:

Receive Date: 19960901
Handler Name: AMERICAN CAN PACKAGING INC
Federal Waste Generator Description: Large Quantity Generator
State District Owner: CA
Large Quantity Handler of Universal Waste: No
Recognized Trader Importer: No
Recognized Trader Exporter: No
Spent Lead Acid Battery Importer: No
Spent Lead Acid Battery Exporter: No
Current Record: No
Non Storage Recycler Activity: Not reported
Electronic Manifest Broker: Not reported

Receive Date: 19960901
Handler Name: AMERICAN CAN PACKAGING INC
Federal Waste Generator Description: Small Quantity Generator
State District Owner: CA
Large Quantity Handler of Universal Waste: No

Map ID
Direction
Distance
Elevation

MAP FINDINGS

Site

Database(s)

EDR ID Number
EPA ID Number

AMERICAN CAN PACKAGING INC (Continued)

1000360806

Recognized Trader Importer: No
Recognized Trader Exporter: No
Spent Lead Acid Battery Importer: No
Spent Lead Acid Battery Exporter: No
Current Record: Yes
Non Storage Recycler Activity: Not reported
Electronic Manifest Broker: Not reported

Receive Date: 19800814
Handler Name: AMERICAN CAN PACKAGING INC
Federal Waste Generator Description: Large Quantity Generator
State District Owner: CA
Large Quantity Handler of Universal Waste: No
Recognized Trader Importer: No
Recognized Trader Exporter: No
Spent Lead Acid Battery Importer: No
Spent Lead Acid Battery Exporter: No
Current Record: No
Non Storage Recycler Activity: Not reported
Electronic Manifest Broker: Not reported

Receive Date: 19920211
Handler Name: AMERICAN NATIONAL CAN CO
Federal Waste Generator Description: Large Quantity Generator
State District Owner: Not reported
Large Quantity Handler of Universal Waste: No
Recognized Trader Importer: No
Recognized Trader Exporter: No
Spent Lead Acid Battery Importer: No
Spent Lead Acid Battery Exporter: No
Current Record: No
Non Storage Recycler Activity: Not reported
Electronic Manifest Broker: Not reported

Receive Date: 19940228
Handler Name: AMERICAN NATIONAL CAN CO.
Federal Waste Generator Description: Large Quantity Generator
State District Owner: Not reported
Large Quantity Handler of Universal Waste: No
Recognized Trader Importer: No
Recognized Trader Exporter: No
Spent Lead Acid Battery Importer: No
Spent Lead Acid Battery Exporter: No
Current Record: No
Non Storage Recycler Activity: Not reported
Electronic Manifest Broker: Not reported

List of NAICS Codes and Descriptions:

NAICS Code: 332431
NAICS Description: METAL CAN MANUFACTURING

Facility Has Received Notices of Violation:

Found Violation: Yes
Agency Which Determined Violation: State
Violation Short Description: Generators - General
Date Violation was Determined: 19920116

Map ID
Direction
Distance
Elevation

MAP FINDINGS

Site

Database(s)

EDR ID Number
EPA ID Number

AMERICAN CAN PACKAGING INC (Continued)

1000360806

Actual Return to Compliance Date: 19920428
Return to Compliance Qualifier: Observed
Violation Responsible Agency: State
Scheduled Compliance Date: 19920320
Enforcement Identifier: 001
Date of Enforcement Action: 19920213
Enforcement Responsible Agency: State
Enforcement Docket Number: Not reported
Enforcement Attorney: Not reported
Corrective Action Component: No
Appeal Initiated Date: Not reported
Appeal Resolution Date: Not reported
Disposition Status Date: Not reported
Disposition Status: Not reported
Disposition Status Description: Not reported
Consent/Final Order Sequence Number: Not reported
Consent/Final Order Respondent Name: Not reported
Consent/Final Order Lead Agency: Not reported
Enforcement Type: WRITTEN INFORMAL
Enforcement Responsible Person: R9STA
Enforcement Responsible Sub-Organization: Not reported
SEP Sequence Number: Not reported
SEP Expenditure Amount: Not reported
SEP Scheduled Completion Date: Not reported
SEP Actual Date: Not reported
SEP Defaulted Date: Not reported
SEP Type: Not reported
SEP Type Description: Not reported
Proposed Amount: Not reported
Final Monetary Amount: Not reported
Paid Amount: Not reported
Final Count: Not reported
Final Amount: Not reported

Found Violation: Yes
Agency Which Determined Violation: State
Violation Short Description: Generators - General
Date Violation was Determined: 19920116
Actual Return to Compliance Date: 19920428
Return to Compliance Qualifier: Observed
Violation Responsible Agency: State
Scheduled Compliance Date: 19920320
Enforcement Identifier: 001
Date of Enforcement Action: 19920213
Enforcement Responsible Agency: State
Enforcement Docket Number: Not reported
Enforcement Attorney: Not reported
Corrective Action Component: No
Appeal Initiated Date: Not reported
Appeal Resolution Date: Not reported
Disposition Status Date: Not reported
Disposition Status: Not reported
Disposition Status Description: Not reported
Consent/Final Order Sequence Number: Not reported
Consent/Final Order Respondent Name: Not reported
Consent/Final Order Lead Agency: Not reported
Enforcement Type: WRITTEN INFORMAL

Map ID
 Direction
 Distance
 Elevation

MAP FINDINGS

Site

Database(s)

EDR ID Number
 EPA ID Number

AMERICAN CAN PACKAGING INC (Continued)

1000360806

Enforcement Responsible Person:	R9STA
Enforcement Responsible Sub-Organization:	Not reported
SEP Sequence Number:	Not reported
SEP Expenditure Amount:	Not reported
SEP Scheduled Completion Date:	Not reported
SEP Actual Date:	Not reported
SEP Defaulted Date:	Not reported
SEP Type:	Not reported
SEP Type Description:	Not reported
Proposed Amount:	Not reported
Final Monetary Amount:	Not reported
Paid Amount:	Not reported
Final Count:	Not reported
Final Amount:	Not reported
Found Violation:	Yes
Agency Which Determined Violation:	State
Violation Short Description:	LDR - General
Date Violation was Determined:	19920116
Actual Return to Compliance Date:	19920428
Return to Compliance Qualifier:	Observed
Violation Responsible Agency:	State
Scheduled Compliance Date:	19920320
Enforcement Identifier:	001
Date of Enforcement Action:	19920213
Enforcement Responsible Agency:	State
Enforcement Docket Number:	Not reported
Enforcement Attorney:	Not reported
Corrective Action Component:	No
Appeal Initiated Date:	Not reported
Appeal Resolution Date:	Not reported
Disposition Status Date:	Not reported
Disposition Status:	Not reported
Disposition Status Description:	Not reported
Consent/Final Order Sequence Number:	Not reported
Consent/Final Order Respondent Name:	Not reported
Consent/Final Order Lead Agency:	Not reported
Enforcement Type:	WRITTEN INFORMAL
Enforcement Responsible Person:	R9STA
Enforcement Responsible Sub-Organization:	Not reported
SEP Sequence Number:	Not reported
SEP Expenditure Amount:	Not reported
SEP Scheduled Completion Date:	Not reported
SEP Actual Date:	Not reported
SEP Defaulted Date:	Not reported
SEP Type:	Not reported
SEP Type Description:	Not reported
Proposed Amount:	Not reported
Final Monetary Amount:	Not reported
Paid Amount:	Not reported
Final Count:	Not reported
Final Amount:	Not reported
Found Violation:	Yes
Agency Which Determined Violation:	EPA
Violation Short Description:	TSD - Financial Requirements
Date Violation was Determined:	19920605

Map ID
Direction
Distance
Elevation

MAP FINDINGS

Site

Database(s)

EDR ID Number
EPA ID Number

AMERICAN CAN PACKAGING INC (Continued)

1000360806

Actual Return to Compliance Date:	19941107
Return to Compliance Qualifier:	Observed
Violation Responsible Agency:	EPA
Scheduled Compliance Date:	Not reported
Enforcement Identifier:	Not reported
Date of Enforcement Action:	Not reported
Enforcement Responsible Agency:	Not reported
Enforcement Docket Number:	Not reported
Enforcement Attorney:	Not reported
Corrective Action Component:	Not reported
Appeal Initiated Date:	Not reported
Appeal Resolution Date:	Not reported
Disposition Status Date:	Not reported
Disposition Status:	Not reported
Disposition Status Description:	Not reported
Consent/Final Order Sequence Number:	Not reported
Consent/Final Order Respondent Name:	Not reported
Consent/Final Order Lead Agency:	Not reported
Enforcement Type:	Not reported
Enforcement Responsible Person:	Not reported
Enforcement Responsible Sub-Organization:	Not reported
SEP Sequence Number:	Not reported
SEP Expenditure Amount:	Not reported
SEP Scheduled Completion Date:	Not reported
SEP Actual Date:	Not reported
SEP Defaulted Date:	Not reported
SEP Type:	Not reported
SEP Type Description:	Not reported
Proposed Amount:	Not reported
Final Monetary Amount:	Not reported
Paid Amount:	Not reported
Final Count:	Not reported
Final Amount:	Not reported
Found Violation:	Yes
Agency Which Determined Violation:	State
Violation Short Description:	Generators - General
Date Violation was Determined:	19920116
Actual Return to Compliance Date:	19920428
Return to Compliance Qualifier:	Observed
Violation Responsible Agency:	State
Scheduled Compliance Date:	19920320
Enforcement Identifier:	001
Date of Enforcement Action:	19920213
Enforcement Responsible Agency:	State
Enforcement Docket Number:	Not reported
Enforcement Attorney:	Not reported
Corrective Action Component:	No
Appeal Initiated Date:	Not reported
Appeal Resolution Date:	Not reported
Disposition Status Date:	Not reported
Disposition Status:	Not reported
Disposition Status Description:	Not reported
Consent/Final Order Sequence Number:	Not reported
Consent/Final Order Respondent Name:	Not reported
Consent/Final Order Lead Agency:	Not reported
Enforcement Type:	WRITTEN INFORMAL

Map ID
Direction
Distance
Elevation

MAP FINDINGS

Site

Database(s)

EDR ID Number
EPA ID Number

AMERICAN CAN PACKAGING INC (Continued)

1000360806

Enforcement Responsible Person: R9STA
Enforcement Responsible Sub-Organization: Not reported
SEP Sequence Number: Not reported
SEP Expenditure Amount: Not reported
SEP Scheduled Completion Date: Not reported
SEP Actual Date: Not reported
SEP Defaulted Date: Not reported
SEP Type: Not reported
SEP Type Description: Not reported
Proposed Amount: Not reported
Final Monetary Amount: Not reported
Paid Amount: Not reported
Final Count: Not reported
Final Amount: Not reported

Found Violation: Yes
Agency Which Determined Violation: State
Violation Short Description: Generators - General
Date Violation was Determined: 19920116
Actual Return to Compliance Date: 19920428
Return to Compliance Qualifier: Observed
Violation Responsible Agency: State
Scheduled Compliance Date: 19920320
Enforcement Identifier: 001
Date of Enforcement Action: 19920213
Enforcement Responsible Agency: State
Enforcement Docket Number: Not reported
Enforcement Attorney: Not reported
Corrective Action Component: No
Appeal Initiated Date: Not reported
Appeal Resolution Date: Not reported
Disposition Status Date: Not reported
Disposition Status: Not reported
Disposition Status Description: Not reported
Consent/Final Order Sequence Number: Not reported
Consent/Final Order Respondent Name: Not reported
Consent/Final Order Lead Agency: Not reported
Enforcement Type: WRITTEN INFORMAL
Enforcement Responsible Person: R9STA
Enforcement Responsible Sub-Organization: Not reported
SEP Sequence Number: Not reported
SEP Expenditure Amount: Not reported
SEP Scheduled Completion Date: Not reported
SEP Actual Date: Not reported
SEP Defaulted Date: Not reported
SEP Type: Not reported
SEP Type Description: Not reported
Proposed Amount: Not reported
Final Monetary Amount: Not reported
Paid Amount: Not reported
Final Count: Not reported
Final Amount: Not reported

Evaluation Action Summary:
Evaluation Date: 19911211
Evaluation Responsible Agency: State
Found Violation: Yes

Map ID
Direction
Distance
Elevation

MAP FINDINGS

Site

Database(s)

EDR ID Number
EPA ID Number

AMERICAN CAN PACKAGING INC (Continued)

1000360806

Evaluation Type Description:	COMPLIANCE EVALUATION INSPECTION ON-SITE
Evaluation Responsible Person Identifier:	R9STA
Evaluation Responsible Sub-Organization:	Not reported
Actual Return to Compliance Date:	19920428
Scheduled Compliance Date:	19920320
Date of Request:	Not reported
Date Response Received:	Not reported
Request Agency:	Not reported
Former Citation:	Not reported
Evaluation Date:	19911211
Evaluation Responsible Agency:	State
Found Violation:	Yes
Evaluation Type Description:	COMPLIANCE EVALUATION INSPECTION ON-SITE
Evaluation Responsible Person Identifier:	R9STA
Evaluation Responsible Sub-Organization:	Not reported
Actual Return to Compliance Date:	19920428
Scheduled Compliance Date:	19920320
Date of Request:	Not reported
Date Response Received:	Not reported
Request Agency:	Not reported
Former Citation:	Not reported
Evaluation Date:	19911211
Evaluation Responsible Agency:	State
Found Violation:	Yes
Evaluation Type Description:	COMPLIANCE EVALUATION INSPECTION ON-SITE
Evaluation Responsible Person Identifier:	R9STA
Evaluation Responsible Sub-Organization:	Not reported
Actual Return to Compliance Date:	19920428
Scheduled Compliance Date:	19920320
Date of Request:	Not reported
Date Response Received:	Not reported
Request Agency:	Not reported
Former Citation:	Not reported
Evaluation Date:	19920205
Evaluation Responsible Agency:	EPA Contractor/Grantee
Found Violation:	Yes
Evaluation Type Description:	FINANCIAL RECORD REVIEW
Evaluation Responsible Person Identifier:	R9EPA
Evaluation Responsible Sub-Organization:	Not reported
Actual Return to Compliance Date:	19941107
Scheduled Compliance Date:	Not reported
Date of Request:	Not reported
Date Response Received:	Not reported
Request Agency:	Not reported
Former Citation:	Not reported
Evaluation Date:	19911211
Evaluation Responsible Agency:	State
Found Violation:	Yes
Evaluation Type Description:	COMPLIANCE EVALUATION INSPECTION ON-SITE
Evaluation Responsible Person Identifier:	R9STA
Evaluation Responsible Sub-Organization:	Not reported
Actual Return to Compliance Date:	19920428
Scheduled Compliance Date:	19920320

Map ID
Direction
Distance
Elevation

MAP FINDINGS

Site

Database(s)

EDR ID Number
EPA ID Number

AMERICAN CAN PACKAGING INC (Continued)

1000360806

Date of Request:	Not reported
Date Response Received:	Not reported
Request Agency:	Not reported
Former Citation:	Not reported
Evaluation Date:	19911211
Evaluation Responsible Agency:	State
Found Violation:	Yes
Evaluation Type Description:	COMPLIANCE EVALUATION INSPECTION ON-SITE
Evaluation Responsible Person Identifier:	R9STA
Evaluation Responsible Sub-Organization:	Not reported
Actual Return to Compliance Date:	19920428
Scheduled Compliance Date:	19920320
Date of Request:	Not reported
Date Response Received:	Not reported
Request Agency:	Not reported
Former Citation:	Not reported

RCRA-SQG:

Date Form Received by Agency:	19960901
Handler Name:	AMERICAN CAN PACKAGING INC
Handler Address:	3801 E 8TH ST
Handler City,State,Zip:	OAKLAND, CA 94604
EPA ID:	CAD009162116
Contact Name:	Not reported
Contact Address:	Not reported
Contact City,State,Zip:	Not reported

Map ID
 Direction
 Distance
 Elevation

MAP FINDINGS

Site

Database(s)

EDR ID Number
 EPA ID Number

AMERICAN CAN PACKAGING INC (Continued)

1000360806

Contact Telephone:	Not reported
Contact Fax:	Not reported
Contact Email:	Not reported
Contact Title:	Not reported
EPA Region:	09
Land Type:	Not reported
Federal Waste Generator Description:	Small Quantity Generator
Non-Notifier:	Not reported
Biennial Report Cycle:	Not reported
Accessibility:	Not reported
Active Site Indicator:	Handler Activities, Corrective Action Activities
State District Owner:	CA
State District:	2
Mailing Address:	3801 EAST EIGHTH STREET PO2092
Mailing City,State,Zip:	OAKLAND, CA 94604
Owner Name:	Not reported
Owner Type:	Not reported
Operator Name:	AMERICAN CAN PACKAGING INC
Operator Type:	Private
Short-Term Generator Activity:	No
Importer Activity:	No
Mixed Waste Generator:	No
Transporter Activity:	No
Transfer Facility Activity:	No
Recycler Activity with Storage:	No
Small Quantity On-Site Burner Exemption:	No
Smelting Melting and Refining Furnace Exemption:	No
Underground Injection Control:	No
Off-Site Waste Receipt:	No
Universal Waste Indicator:	No
Universal Waste Destination Facility:	No
Federal Universal Waste:	No
Active Site Fed-Reg Treatment Storage and Disposal Facility:	Not reported
Active Site Converter Treatment storage and Disposal Facility:	Not reported
Active Site State-Reg Treatment Storage and Disposal Facility:	Not reported
Active Site State-Reg Handler:	---
Federal Facility Indicator:	Not reported
Hazardous Secondary Material Indicator:	NN
Sub-Part K Indicator:	Not reported
Commercial TSD Indicator:	No
Treatment Storage and Disposal Type:	Storage
2018 GPRA Permit Baseline:	Not on the Baseline
2018 GPRA Renewals Baseline:	Not on the Baseline
Permit Renewals Workload Universe:	Not reported
Permit Workload Universe:	Not reported
Permit Progress Universe:	Storage
Post-Closure Workload Universe:	Not reported
Closure Workload Universe:	Not reported
202 GPRA Corrective Action Baseline:	Yes
Corrective Action Workload Universe:	Yes
Subject to Corrective Action Universe:	No
Non-TSDs Where RCRA CA has Been Imposed Universe:	Yes
TSDs Potentially Subject to CA Under 3004 (u)/(v) Universe:	No
TSDs Only Subject to CA under Discretionary Auth Universe:	No
Corrective Action Priority Ranking:	No NCAPS ranking
Environmental Control Indicator:	No
Institutional Control Indicator:	No

Map ID
Direction
Distance
Elevation

MAP FINDINGS

Site

Database(s)

EDR ID Number
EPA ID Number

AMERICAN CAN PACKAGING INC (Continued)

1000360806

Human Exposure Controls Indicator: Yes
Groundwater Controls Indicator: Yes
Operating TSDF Universe: Not reported
Full Enforcement Universe: Not reported
Significant Non-Complier Universe: No
Unaddressed Significant Non-Complier Universe: No
Addressed Significant Non-Complier Universe: No
Significant Non-Complier With a Compliance Schedule Universe: No
Financial Assurance Required: Not reported
Handler Date of Last Change: 20060905
Recognized Trader-Importer: No
Recognized Trader-Exporter: No
Importer of Spent Lead Acid Batteries: No
Exporter of Spent Lead Acid Batteries: No
Recycler Activity Without Storage: Not reported
Manifest Broker: Not reported
Sub-Part P Indicator: No

Handler - Owner Operator:

Owner/Operator Indicator: Operator
Owner/Operator Name: AMERICAN CAN PACKAGING INC
Legal Status: Private
Date Became Current: Not reported
Date Ended Current: Not reported
Owner/Operator Address: AMERICANLN1B9ENVIRONMENTALDEPT
Owner/Operator City,State,Zip: CITY NOT REPORTED, CT 99999
Owner/Operator Telephone: 203-552-2181
Owner/Operator Telephone Ext: Not reported
Owner/Operator Fax: Not reported
Owner/Operator Email: Not reported

Owner/Operator Indicator: Operator
Owner/Operator Name: AMERICAN CAN PACKAGING INC
Legal Status: Private
Date Became Current: Not reported
Date Ended Current: Not reported
Owner/Operator Address: AMERICANLN1B9ENVIRONMENTALDEPT
Owner/Operator City,State,Zip: CITY NOT REPORTED, CT 99999
Owner/Operator Telephone: 203-552-2181
Owner/Operator Telephone Ext: Not reported
Owner/Operator Fax: Not reported
Owner/Operator Email: Not reported

Owner/Operator Indicator: Owner
Owner/Operator Name: AMERICAN NATIONAL CAN INC
Legal Status: Private
Date Became Current: Not reported
Date Ended Current: Not reported
Owner/Operator Address: AMERICANLN1B9ENVIRONMENTALDEPT
Owner/Operator City,State,Zip: GREENWICH, CT 06830
Owner/Operator Telephone: 203-552-2181
Owner/Operator Telephone Ext: Not reported
Owner/Operator Fax: Not reported
Owner/Operator Email: Not reported

Map ID
Direction
Distance
Elevation

MAP FINDINGS

Site

Database(s)

EDR ID Number
EPA ID Number

AMERICAN CAN PACKAGING INC (Continued)

1000360806

Historic Generators:

Receive Date: 19960901
Handler Name: AMERICAN CAN PACKAGING INC
Federal Waste Generator Description: Large Quantity Generator
State District Owner: CA
Large Quantity Handler of Universal Waste: No
Recognized Trader Importer: No
Recognized Trader Exporter: No
Spent Lead Acid Battery Importer: No
Spent Lead Acid Battery Exporter: No
Current Record: No
Non Storage Recycler Activity: Not reported
Electronic Manifest Broker: Not reported

Receive Date: 19960901
Handler Name: AMERICAN CAN PACKAGING INC
Federal Waste Generator Description: Small Quantity Generator
State District Owner: CA
Large Quantity Handler of Universal Waste: No
Recognized Trader Importer: No
Recognized Trader Exporter: No
Spent Lead Acid Battery Importer: No
Spent Lead Acid Battery Exporter: No
Current Record: Yes
Non Storage Recycler Activity: Not reported
Electronic Manifest Broker: Not reported

Receive Date: 19800814
Handler Name: AMERICAN CAN PACKAGING INC
Federal Waste Generator Description: Large Quantity Generator
State District Owner: CA
Large Quantity Handler of Universal Waste: No
Recognized Trader Importer: No
Recognized Trader Exporter: No
Spent Lead Acid Battery Importer: No
Spent Lead Acid Battery Exporter: No
Current Record: No
Non Storage Recycler Activity: Not reported
Electronic Manifest Broker: Not reported

Receive Date: 19920211
Handler Name: AMERICAN NATIONAL CAN CO
Federal Waste Generator Description: Large Quantity Generator
State District Owner: Not reported
Large Quantity Handler of Universal Waste: No
Recognized Trader Importer: No
Recognized Trader Exporter: No
Spent Lead Acid Battery Importer: No
Spent Lead Acid Battery Exporter: No
Current Record: No
Non Storage Recycler Activity: Not reported
Electronic Manifest Broker: Not reported

Receive Date: 19940228
Handler Name: AMERICAN NATIONAL CAN CO.
Federal Waste Generator Description: Large Quantity Generator
State District Owner: Not reported

Map ID
Direction
Distance
Elevation

MAP FINDINGS

Site

Database(s)

EDR ID Number
EPA ID Number

AMERICAN CAN PACKAGING INC (Continued)

1000360806

Large Quantity Handler of Universal Waste: No
Recognized Trader Importer: No
Recognized Trader Exporter: No
Spent Lead Acid Battery Importer: No
Spent Lead Acid Battery Exporter: No
Current Record: No
Non Storage Recycler Activity: Not reported
Electronic Manifest Broker: Not reported

List of NAICS Codes and Descriptions:

NAICS Code: 332431
NAICS Description: METAL CAN MANUFACTURING

Facility Has Received Notices of Violation:

Found Violation: Yes
Agency Which Determined Violation: State
Violation Short Description: Generators - General
Date Violation was Determined: 19920116
Actual Return to Compliance Date: 19920428
Return to Compliance Qualifier: Observed
Violation Responsible Agency: State
Scheduled Compliance Date: 19920320
Enforcement Identifier: 001
Date of Enforcement Action: 19920213
Enforcement Responsible Agency: State
Enforcement Docket Number: Not reported
Enforcement Attorney: Not reported
Corrective Action Component: No
Appeal Initiated Date: Not reported
Appeal Resolution Date: Not reported
Disposition Status Date: Not reported
Disposition Status: Not reported
Disposition Status Description: Not reported
Consent/Final Order Sequence Number: Not reported
Consent/Final Order Respondent Name: Not reported
Consent/Final Order Lead Agency: Not reported
Enforcement Type: WRITTEN INFORMAL
Enforcement Responsible Person: R9STA
Enforcement Responsible Sub-Organization: Not reported
SEP Sequence Number: Not reported
SEP Expenditure Amount: Not reported
SEP Scheduled Completion Date: Not reported
SEP Actual Date: Not reported
SEP Defaulted Date: Not reported
SEP Type: Not reported
SEP Type Description: Not reported
Proposed Amount: Not reported
Final Monetary Amount: Not reported
Paid Amount: Not reported
Final Count: Not reported
Final Amount: Not reported

Found Violation: Yes
Agency Which Determined Violation: State
Violation Short Description: Generators - General
Date Violation was Determined: 19920116

Map ID
Direction
Distance
Elevation

MAP FINDINGS

Site

Database(s)

EDR ID Number
EPA ID Number

AMERICAN CAN PACKAGING INC (Continued)

1000360806

Actual Return to Compliance Date: 19920428
Return to Compliance Qualifier: Observed
Violation Responsible Agency: State
Scheduled Compliance Date: 19920320
Enforcement Identifier: 001
Date of Enforcement Action: 19920213
Enforcement Responsible Agency: State
Enforcement Docket Number: Not reported
Enforcement Attorney: Not reported
Corrective Action Component: No
Appeal Initiated Date: Not reported
Appeal Resolution Date: Not reported
Disposition Status Date: Not reported
Disposition Status: Not reported
Disposition Status Description: Not reported
Consent/Final Order Sequence Number: Not reported
Consent/Final Order Respondent Name: Not reported
Consent/Final Order Lead Agency: Not reported
Enforcement Type: WRITTEN INFORMAL
Enforcement Responsible Person: R9STA
Enforcement Responsible Sub-Organization: Not reported
SEP Sequence Number: Not reported
SEP Expenditure Amount: Not reported
SEP Scheduled Completion Date: Not reported
SEP Actual Date: Not reported
SEP Defaulted Date: Not reported
SEP Type: Not reported
SEP Type Description: Not reported
Proposed Amount: Not reported
Final Monetary Amount: Not reported
Paid Amount: Not reported
Final Count: Not reported
Final Amount: Not reported

Found Violation: Yes
Agency Which Determined Violation: State
Violation Short Description: LDR - General
Date Violation was Determined: 19920116
Actual Return to Compliance Date: 19920428
Return to Compliance Qualifier: Observed
Violation Responsible Agency: State
Scheduled Compliance Date: 19920320
Enforcement Identifier: 001
Date of Enforcement Action: 19920213
Enforcement Responsible Agency: State
Enforcement Docket Number: Not reported
Enforcement Attorney: Not reported
Corrective Action Component: No
Appeal Initiated Date: Not reported
Appeal Resolution Date: Not reported
Disposition Status Date: Not reported
Disposition Status: Not reported
Disposition Status Description: Not reported
Consent/Final Order Sequence Number: Not reported
Consent/Final Order Respondent Name: Not reported
Consent/Final Order Lead Agency: Not reported
Enforcement Type: WRITTEN INFORMAL

Map ID
Direction
Distance
Elevation

MAP FINDINGS

Site

Database(s)

EDR ID Number
EPA ID Number

AMERICAN CAN PACKAGING INC (Continued)

1000360806

Enforcement Responsible Person:	R9STA
Enforcement Responsible Sub-Organization:	Not reported
SEP Sequence Number:	Not reported
SEP Expenditure Amount:	Not reported
SEP Scheduled Completion Date:	Not reported
SEP Actual Date:	Not reported
SEP Defaulted Date:	Not reported
SEP Type:	Not reported
SEP Type Description:	Not reported
Proposed Amount:	Not reported
Final Monetary Amount:	Not reported
Paid Amount:	Not reported
Final Count:	Not reported
Final Amount:	Not reported
Found Violation:	Yes
Agency Which Determined Violation:	EPA
Violation Short Description:	TSD - Financial Requirements
Date Violation was Determined:	19920605
Actual Return to Compliance Date:	19941107
Return to Compliance Qualifier:	Observed
Violation Responsible Agency:	EPA
Scheduled Compliance Date:	Not reported
Enforcement Identifier:	Not reported
Date of Enforcement Action:	Not reported
Enforcement Responsible Agency:	Not reported
Enforcement Docket Number:	Not reported
Enforcement Attorney:	Not reported
Corrective Action Component:	Not reported
Appeal Initiated Date:	Not reported
Appeal Resolution Date:	Not reported
Disposition Status Date:	Not reported
Disposition Status:	Not reported
Disposition Status Description:	Not reported
Consent/Final Order Sequence Number:	Not reported
Consent/Final Order Respondent Name:	Not reported
Consent/Final Order Lead Agency:	Not reported
Enforcement Type:	Not reported
Enforcement Responsible Person:	Not reported
Enforcement Responsible Sub-Organization:	Not reported
SEP Sequence Number:	Not reported
SEP Expenditure Amount:	Not reported
SEP Scheduled Completion Date:	Not reported
SEP Actual Date:	Not reported
SEP Defaulted Date:	Not reported
SEP Type:	Not reported
SEP Type Description:	Not reported
Proposed Amount:	Not reported
Final Monetary Amount:	Not reported
Paid Amount:	Not reported
Final Count:	Not reported
Final Amount:	Not reported
Found Violation:	Yes
Agency Which Determined Violation:	State
Violation Short Description:	Generators - General
Date Violation was Determined:	19920116

Map ID
Direction
Distance
Elevation

MAP FINDINGS

Site

Database(s)

EDR ID Number
EPA ID Number

AMERICAN CAN PACKAGING INC (Continued)

1000360806

Actual Return to Compliance Date: 19920428
Return to Compliance Qualifier: Observed
Violation Responsible Agency: State
Scheduled Compliance Date: 19920320
Enforcement Identifier: 001
Date of Enforcement Action: 19920213
Enforcement Responsible Agency: State
Enforcement Docket Number: Not reported
Enforcement Attorney: Not reported
Corrective Action Component: No
Appeal Initiated Date: Not reported
Appeal Resolution Date: Not reported
Disposition Status Date: Not reported
Disposition Status: Not reported
Disposition Status Description: Not reported
Consent/Final Order Sequence Number: Not reported
Consent/Final Order Respondent Name: Not reported
Consent/Final Order Lead Agency: Not reported
Enforcement Type: WRITTEN INFORMAL
Enforcement Responsible Person: R9STA
Enforcement Responsible Sub-Organization: Not reported
SEP Sequence Number: Not reported
SEP Expenditure Amount: Not reported
SEP Scheduled Completion Date: Not reported
SEP Actual Date: Not reported
SEP Defaulted Date: Not reported
SEP Type: Not reported
SEP Type Description: Not reported
Proposed Amount: Not reported
Final Monetary Amount: Not reported
Paid Amount: Not reported
Final Count: Not reported
Final Amount: Not reported

Found Violation: Yes
Agency Which Determined Violation: State
Violation Short Description: Generators - General
Date Violation was Determined: 19920116
Actual Return to Compliance Date: 19920428
Return to Compliance Qualifier: Observed
Violation Responsible Agency: State
Scheduled Compliance Date: 19920320
Enforcement Identifier: 001
Date of Enforcement Action: 19920213
Enforcement Responsible Agency: State
Enforcement Docket Number: Not reported
Enforcement Attorney: Not reported
Corrective Action Component: No
Appeal Initiated Date: Not reported
Appeal Resolution Date: Not reported
Disposition Status Date: Not reported
Disposition Status: Not reported
Disposition Status Description: Not reported
Consent/Final Order Sequence Number: Not reported
Consent/Final Order Respondent Name: Not reported
Consent/Final Order Lead Agency: Not reported
Enforcement Type: WRITTEN INFORMAL

Map ID
Direction
Distance
Elevation

MAP FINDINGS

Site

Database(s)

EDR ID Number
EPA ID Number

AMERICAN CAN PACKAGING INC (Continued)

1000360806

Enforcement Responsible Person: R9STA
Enforcement Responsible Sub-Organization: Not reported
SEP Sequence Number: Not reported
SEP Expenditure Amount: Not reported
SEP Scheduled Completion Date: Not reported
SEP Actual Date: Not reported
SEP Defaulted Date: Not reported
SEP Type: Not reported
SEP Type Description: Not reported
Proposed Amount: Not reported
Final Monetary Amount: Not reported
Paid Amount: Not reported
Final Count: Not reported
Final Amount: Not reported

Evaluation Action Summary:

Evaluation Date: 19911211
Evaluation Responsible Agency: State
Found Violation: Yes
Evaluation Type Description: COMPLIANCE EVALUATION INSPECTION ON-SITE
Evaluation Responsible Person Identifier: R9STA
Evaluation Responsible Sub-Organization: Not reported
Actual Return to Compliance Date: 19920428
Scheduled Compliance Date: 19920320
Date of Request: Not reported
Date Response Received: Not reported
Request Agency: Not reported
Former Citation: Not reported

Evaluation Date: 19911211
Evaluation Responsible Agency: State
Found Violation: Yes
Evaluation Type Description: COMPLIANCE EVALUATION INSPECTION ON-SITE
Evaluation Responsible Person Identifier: R9STA
Evaluation Responsible Sub-Organization: Not reported
Actual Return to Compliance Date: 19920428
Scheduled Compliance Date: 19920320
Date of Request: Not reported
Date Response Received: Not reported
Request Agency: Not reported
Former Citation: Not reported

Evaluation Date: 19911211
Evaluation Responsible Agency: State
Found Violation: Yes
Evaluation Type Description: COMPLIANCE EVALUATION INSPECTION ON-SITE
Evaluation Responsible Person Identifier: R9STA
Evaluation Responsible Sub-Organization: Not reported
Actual Return to Compliance Date: 19920428
Scheduled Compliance Date: 19920320
Date of Request: Not reported
Date Response Received: Not reported
Request Agency: Not reported
Former Citation: Not reported

Evaluation Date: 19920205
Evaluation Responsible Agency: EPA Contractor/Grantee

Map ID
Direction
Distance
Elevation

MAP FINDINGS

Site

Database(s)

EDR ID Number
EPA ID Number

AMERICAN CAN PACKAGING INC (Continued)

1000360806

Found Violation:	Yes
Evaluation Type Description:	FINANCIAL RECORD REVIEW
Evaluation Responsible Person Identifier:	R9EPA
Evaluation Responsible Sub-Organization:	Not reported
Actual Return to Compliance Date:	19941107
Scheduled Compliance Date:	Not reported
Date of Request:	Not reported
Date Response Received:	Not reported
Request Agency:	Not reported
Former Citation:	Not reported
Evaluation Date:	19911211
Evaluation Responsible Agency:	State
Found Violation:	Yes
Evaluation Type Description:	COMPLIANCE EVALUATION INSPECTION ON-SITE
Evaluation Responsible Person Identifier:	R9STA
Evaluation Responsible Sub-Organization:	Not reported
Actual Return to Compliance Date:	19920428
Scheduled Compliance Date:	19920320
Date of Request:	Not reported
Date Response Received:	Not reported
Request Agency:	Not reported
Former Citation:	Not reported
Evaluation Date:	19911211
Evaluation Responsible Agency:	State
Found Violation:	Yes
Evaluation Type Description:	COMPLIANCE EVALUATION INSPECTION ON-SITE
Evaluation Responsible Person Identifier:	R9STA
Evaluation Responsible Sub-Organization:	Not reported
Actual Return to Compliance Date:	19920428
Scheduled Compliance Date:	19920320
Date of Request:	Not reported
Date Response Received:	Not reported
Request Agency:	Not reported
Former Citation:	Not reported

Map ID
Direction
Distance
Elevation

MAP FINDINGS

Site

Database(s)

EDR ID Number
EPA ID Number

AMERICAN CAN PACKAGING INC (Continued)

1000360806

2020 COR ACTION:

EPA ID: CAD009162116
Region: 9
Action: Remedy Construction

FTTS INSP:

Inspection Number: 1988080901082 2
Region: 09
Inspection Date: 08/09/88
Inspector: CZAJKOWSKI
Violation occurred: No
Investigation Type: Section 6 PCB Federal Conducted
Investigation Reason: Neutral Scheme, Region
Legislation Code: TSCA
Facility Function: User

FINDS:

Registry ID: 110000737837

Click Here:

Environmental Interest/Information System:

NCDB (National Compliance Data Base) supports implementation of the Federal Insecticide, Fungicide, and Rodenticide Act (FIFRA) and the Toxic Substances Control Act (TSCA). The system tracks inspections in regions and states with cooperative agreements, enforcement actions, and settlements.

US EPA TRIS (Toxics Release Inventory System) contains information from facilities on the amounts of over 300 listed toxic chemicals that these facilities release directly to air, water, land, or that are transported off-site.

RCRAInfo is a national information system that supports the Resource Conservation and Recovery Act (RCRA) program through the tracking of events and activities related to facilities that generate, transport, and treat, store, or dispose of hazardous waste. RCRAInfo allows RCRA program staff to track the notification, permit, compliance, and corrective action activities required under RCRA.

STATE MASTER

[Click this hyperlink](#) while viewing on your computer to access additional FINDS: detail in the EDR Site Report.

ECHO:

Envid: 1000360806
Registry ID: 110000737837
DFR URL: <http://echo.epa.gov/detailed-facility-report?fid=110000737837>
Name: AMERICAN NATIONAL CAN CO
Address: 3801 E 8TH ST
City,State,Zip: OAKLAND, CA 94604

MAP FINDINGS

Map ID
Direction
Distance
Elevation

Site

Database(s)

EDR ID Number
EPA ID Number

191
ENE
1/2-1
0.650 mi.
3430 ft.

U-HAUL/YUMAE SCHOOL SITE
5300/5490 INTERNATIONAL BOULEVARD
OAKLAND, CA 94601

ENVIROSTOR **S116165233**
SCH **N/A**

Relative:
Higher
Actual:
32 ft.

ENVIROSTOR:
Name: U-HAUL/YUMAE SCHOOL SITE
Address: 5300/5490 INTERNATIONAL BOULEVARD
City,State,Zip: OAKLAND, CA 94601
Facility ID: 01470007
Status: Inactive - Needs Evaluation
Status Date: 05/01/2001
Site Code: 204068
Site Type: School Investigation
Site Type Detailed: School
Acres: 0
NPL: NO
Regulatory Agencies: SMBRP
Lead Agency: SMBRP
Program Manager: Jose Salcedo
Supervisor: Jose Salcedo
Division Branch: Northern California Schools & Santa Susana
Assembly: 18
Senate: 09
Special Program: Not reported
Restricted Use: NO
Site Mgmt Req: NONE SPECIFIED
Funding: School District
Latitude: 37.76740
Longitude: -122.2037
APN: NONE SPECIFIED
Past Use: * TRANSPORTATION SERVICES
Potential COC: NONE SPECIFIED
Confirmed COC: NONE SPECIFIED
Potential Description: NONE SPECIFIED
Alias Name: OAKLAND UNIFIED SCHOOL DISTRICT
Alias Type: Alternate Name
Alias Name: OAKLAND USD-UHAUL/YUMAE PTNTIAL SCL SITE
Alias Type: Alternate Name
Alias Name: U-HAUL/YUMAE SCHOOL SITE
Alias Type: Alternate Name
Alias Name: 204068
Alias Type: Project Code (Site Code)
Alias Name: 01470007
Alias Type: Envirostor ID Number

Completed Info:
Completed Area Name: PROJECT WIDE
Completed Sub Area Name: Not reported
Completed Document Type: Site Inspections/Visit (Non LUR)
Completed Date: 04/04/2002
Comments: Not reported

Completed Area Name: PROJECT WIDE
Completed Sub Area Name: Not reported
Completed Document Type: Environmental Oversight Agreement
Completed Date: 05/01/2001
Comments: Not reported

Map ID
Direction
Distance
Elevation

MAP FINDINGS

Site

Database(s)

EDR ID Number
EPA ID Number

U-HAUL/YUMAE SCHOOL SITE (Continued)

S116165233

Completed Area Name: PROJECT WIDE
Completed Sub Area Name: Not reported
Completed Document Type: Preliminary Endangerment Assessment Workplan
Completed Date: 08/28/2002
Comments: Not reported

Completed Area Name: PROJECT WIDE
Completed Sub Area Name: Not reported
Completed Document Type: Cost Recovery Closeout Memo
Completed Date: 09/08/2003
Comments: Not reported

Future Area Name: Not reported
Future Sub Area Name: Not reported
Future Document Type: Not reported
Future Due Date: Not reported
Schedule Area Name: Not reported
Schedule Sub Area Name: Not reported
Schedule Document Type: Not reported
Schedule Due Date: Not reported
Schedule Revised Date: Not reported

SCH:

Name: U-HAUL/YUMAE SCHOOL SITE
Address: 5300/5490 INTERNATIONAL BOULEVARD
City,State,Zip: OAKLAND, CA 94601
Facility ID: 01470007
Site Type: School Investigation
Site Type Detail: School
Site Mgmt. Req.: NONE SPECIFIED
Acres: 0
National Priorities List: NO
Cleanup Oversight Agencies: SMBRP
Lead Agency: SMBRP
Lead Agency Description: DTSC - Site Cleanup Program
Project Manager: Jose Salcedo
Supervisor: Jose Salcedo
Division Branch: Northern California Schools & Santa Susana
Site Code: 204068
Assembly: 18
Senate: 09
Special Program Status: Not reported
Status: Inactive - Needs Evaluation
Status Date: 05/01/2001
Restricted Use: NO
Funding: School District
Latitude: 37.76740
Longitude: -122.2037
APN: NONE SPECIFIED
Past Use: * TRANSPORTATION SERVICES
Potential COC: NONE SPECIFIED
Confirmed COC: NONE SPECIFIED
Potential Description: NONE SPECIFIED
Alias Name: OAKLAND UNIFIED SCHOOL DISTRICT
Alias Type: Alternate Name
Alias Name: OAKLAND USD-UHAUL/YUMAE PTNTIAL SCL SITE

Map ID
 Direction
 Distance
 Elevation

MAP FINDINGS

Site

Database(s)

EDR ID Number
 EPA ID Number

U-HAUL/YUMAE SCHOOL SITE (Continued)

S116165233

Alias Type: Alternate Name
 Alias Name: U-HAUL/YUMAE SCHOOL SITE
 Alias Type: Alternate Name
 Alias Name: 204068
 Alias Type: Project Code (Site Code)
 Alias Name: 01470007
 Alias Type: Envirostor ID Number

Completed Info:

Completed Area Name: PROJECT WIDE
 Completed Sub Area Name: Not reported
 Completed Document Type: Site Inspections/Visit (Non LUR)
 Completed Date: 04/04/2002
 Comments: Not reported

Completed Area Name: PROJECT WIDE
 Completed Sub Area Name: Not reported
 Completed Document Type: Environmental Oversight Agreement
 Completed Date: 05/01/2001
 Comments: Not reported

Completed Area Name: PROJECT WIDE
 Completed Sub Area Name: Not reported
 Completed Document Type: Preliminary Endangerment Assessment Workplan
 Completed Date: 08/28/2002
 Comments: Not reported

Completed Area Name: PROJECT WIDE
 Completed Sub Area Name: Not reported
 Completed Document Type: Cost Recovery Closeout Memo
 Completed Date: 09/08/2003
 Comments: Not reported

Future Area Name: Not reported
 Future Sub Area Name: Not reported
 Future Document Type: Not reported
 Future Due Date: Not reported
 Schedule Area Name: Not reported
 Schedule Sub Area Name: Not reported
 Schedule Document Type: Not reported
 Schedule Due Date: Not reported
 Schedule Revised Date: Not reported

192
 NNW
 1/2-1
 0.667 mi.
 3523 ft.

OUSD/DEWLEY ELEMENTARY SCHOOL
3709 EAST 12TH ST
OAKLAND, CA 94601

ENVIROSTOR S112891097
SCH N/A
HAZNET
CERS
HWTS

Relative:
Higher
Actual:
31 ft.

ENVIROSTOR:
 Name: ASCEND SITE
 Address: 3709 EAST 12TH STREET
 City,State,Zip: OAKLAND, CA 94601
 Facility ID: 01880004
 Status: Certified
 Status Date: 12/21/2006
 Site Code: 204065
 Site Type: School Cleanup

Map ID
Direction
Distance
Elevation

MAP FINDINGS

Site

Database(s)

EDR ID Number
EPA ID Number

OUSD/DEWEY ELEMENTARY SCHOOL (Continued)

S112891097

Site Type Detailed: School
Acres: 2.7
NPL: NO
Regulatory Agencies: SMBRP
Lead Agency: SMBRP
Program Manager: Kamili Siglowide
Supervisor: Mark Malinowski
Division Branch: Northern California Schools & Santa Susana
Assembly: 18
Senate: 09
Special Program: Not reported
Restricted Use: NO
Site Mgmt Req: NONE SPECIFIED
Funding: School District
Latitude: 37.77338
Longitude: -122.2207
APN: 025 069300800, 033 215900104, 033 216000100, 033 216000200, 033 216000302, 033 216000402, 033 216000502, 033 216000600, 033 216000702, 033 216001600, 033-2160-001-00
Past Use: RESIDENTIAL AREA
Potential COC: Arsenic Lead
Confirmed COC: Arsenic Lead
Potential Description: SOIL
Alias Name: AKA: DEWEY EXPANSION SITE
Alias Type: Alternate Name
Alias Name: ASCEND SITE
Alias Type: Alternate Name
Alias Name: DEWEY SCHOOL EXPANSION SITE
Alias Type: Alternate Name
Alias Name: OAKLAND UNIFIED SCHOOL DISTRICT
Alias Type: Alternate Name
Alias Name: 025 069300800
Alias Type: APN
Alias Name: 033 215900104
Alias Type: APN
Alias Name: 033 216000100
Alias Type: APN
Alias Name: 033 216000200
Alias Type: APN
Alias Name: 033 216000302
Alias Type: APN
Alias Name: 033 216000402
Alias Type: APN
Alias Name: 033 216000502
Alias Type: APN
Alias Name: 033 216000600
Alias Type: APN
Alias Name: 033 216000702
Alias Type: APN
Alias Name: 033 216001600
Alias Type: APN
Alias Name: 033-2160-001-00
Alias Type: APN
Alias Name: 110021997703
Alias Type: EPA (FRS #)
Alias Name: 204065
Alias Type: Project Code (Site Code)

Map ID
Direction
Distance
Elevation

MAP FINDINGS

Site

Database(s)

EDR ID Number
EPA ID Number

OUSD/DEWLEY ELEMENTARY SCHOOL (Continued)

S112891097

Alias Name: 01880004
Alias Type: Envirostor ID Number

Completed Info:

Completed Area Name: PROJECT WIDE
Completed Sub Area Name: Not reported
Completed Document Type: Site Inspections/Visit (Non LUR)
Completed Date: 03/20/2004
Comments: Not reported

Completed Area Name: PROJECT WIDE
Completed Sub Area Name: Not reported
Completed Document Type: Site Inspections/Visit (Non LUR)
Completed Date: 01/13/2003
Comments: Not reported

Completed Area Name: PROJECT WIDE
Completed Sub Area Name: Not reported
Completed Document Type: CEQA - Notice of Exemption
Completed Date: 05/22/2003
Comments: Project scope changed for arsenic removal. Additional area of lead contamination added to project which caused an increase in the volume needed to be removed.

Completed Area Name: PROJECT WIDE
Completed Sub Area Name: Not reported
Completed Document Type: Certification
Completed Date: 02/15/2007
Comments: Certification was signed 2/15/07

Completed Area Name: PROJECT WIDE
Completed Sub Area Name: Not reported
Completed Document Type: Environmental Oversight Agreement
Completed Date: 03/16/2001
Comments: DTSC entered into an Environmental Oversight Agreement (Docket Number HSA-A 00/01-194) with Oakland Unified School District to provide oversight for a Preliminary Endangerment Assessment for the proposed Dewey School Expansion Site.

Completed Area Name: PROJECT WIDE
Completed Sub Area Name: Not reported
Completed Document Type: Cost Recovery Closeout Memo
Completed Date: 06/22/2007
Comments: DTSC issued a Cost Recovery Memorandum to the Accounting Department to close out the project.

Completed Area Name: PROJECT WIDE
Completed Sub Area Name: Not reported
Completed Document Type: Preliminary Endangerment Assessment Report
Completed Date: 05/28/2003
Comments: DTSC approved the PEA report recommending further action in the form of a Removal Action Workplan to address arsenic and benzo(a)pyrene impacted soil.

Completed Area Name: PROJECT WIDE
Completed Sub Area Name: Not reported
Completed Document Type: Removal Action Completion Report
Completed Date: 12/21/2006

Map ID
Direction
Distance
Elevation

MAP FINDINGS

Site

Database(s)

EDR ID Number
EPA ID Number

OUSD/DEWLEY ELEMENTARY SCHOOL (Continued)

S112891097

Comments: The removal action included disposal of approximately 590 cubic yards or approximately 15 truckloads of soils contaminated with soil contaminated with arsenic. A different area of lead contaminated soils was identified on site and a second Removal Action Completion Report (RACR) was required. The second RACR will summarize and address both the arsenic and lead impacted soil removals.

Completed Area Name: PROJECT WIDE

Completed Sub Area Name: Not reported

Completed Document Type: Removal Action Workplan

Completed Date: 12/23/2003

Comments: On 12/23/03, DTSC issued a final RAW approval based on resolution of the conditional approval issued on June 18, 2003 and the inclusion of 0.3 acre parcel investigated and reported in a Technical Memorandum dated May 13, 2003. The 0.3 acres was not available during the PEA. The parcel is a portion of a railroad right-of-way and is also contaminated with elevated arsenic.

Completed Area Name: PROJECT WIDE

Completed Sub Area Name: Not reported

Completed Document Type: Removal Action Completion Report

Completed Date: 12/21/2006

Comments: DTSC approved the RACR and certifies that all removal actions have been completed.

Completed Area Name: PROJECT WIDE

Completed Sub Area Name: Not reported

Completed Document Type: Preliminary Endangerment Assessment Workplan

Completed Date: 04/18/2001

Comments: DTSC approved the workplan submittal with modifications listed in the letter.

Completed Area Name: PROJECT WIDE

Completed Sub Area Name: Not reported

Completed Document Type: Preliminary Endangerment Assessment Report

Completed Date: 12/23/2003

Comments: DTSC approved the Tech Memo with the recommendation that arsenic impacted soils will be addressed in the Removal Action Workplan.

Completed Area Name: PROJECT WIDE

Completed Sub Area Name: Not reported

Completed Document Type: Other Report

Completed Date: 01/07/2004

Comments: Meeting to discuss additional work effort- the removal for soil impacted with lead from lead-based paint in the former housing area.

Completed Area Name: PROJECT WIDE

Completed Sub Area Name: Not reported

Completed Document Type: Phase 1

Completed Date: 02/16/2001

Comments: DTSC completed review of the Phase I and determined a Preliminary Environmental Assessment is required.

Completed Area Name: PROJECT WIDE

Completed Sub Area Name: Not reported

Completed Document Type: Fact Sheets

Completed Date: 03/01/2004

Map ID
Direction
Distance
Elevation

MAP FINDINGS

Site

Database(s)

EDR ID Number
EPA ID Number

OUSD/DEWLEY ELEMENTARY SCHOOL (Continued)

S112891097

Comments: Fact Sheet was approved and distributed in the Oakland community

Completed Area Name: PROJECT WIDE
Completed Sub Area Name: Not reported
Completed Document Type: Fact Sheets
Completed Date: 01/13/2003
Comments: Arsenic RAW Fact Sheet

Completed Area Name: PROJECT WIDE
Completed Sub Area Name: Not reported
Completed Document Type: Site Inspections/Visit (Non LUR)
Completed Date: 04/18/2001
Comments: Field Oversight of PEA sampling

Completed Area Name: PROJECT WIDE
Completed Sub Area Name: Not reported
Completed Document Type: Cost Recovery Closeout Memo
Completed Date: 09/27/2005
Comments: Project was closed due to inactivity.

Completed Area Name: PROJECT WIDE
Completed Sub Area Name: Not reported
Completed Document Type: Standard Voluntary Agreement
Completed Date: 04/07/2003
Comments: DTSC entered into a Voluntary Cleanup Agreement (VCA) (Docket Number HSA-A 00/01-194-A) with the Oakland Unified School District (Proponent). The purpose of this VCA is for the Proponent to complete a Removal Action Workplan (RAW) for lead impacted soils, and conduct a removal action, under the oversight of DTSC in an effort to satisfy DTSC's requirements, such that a No Further Remediation and Site Certification, regarding the Ascend Site (aka Dewey School Expansion), may be obtained from DTSC.

Completed Area Name: PROJECT WIDE
Completed Sub Area Name: Not reported
Completed Document Type: CEQA - Notice of Exemption
Completed Date: 02/20/2004
Comments: Not reported

Completed Area Name: PROJECT WIDE
Completed Sub Area Name: Not reported
Completed Document Type: Amendment - Order/Agreement
Completed Date: 09/08/2004
Comments: HSA-A 00/01 194-A2. Ammended VCA to address additional actions for lead impacted soils.

Future Area Name: Not reported
Future Sub Area Name: Not reported
Future Document Type: Not reported
Future Due Date: Not reported
Schedule Area Name: Not reported
Schedule Sub Area Name: Not reported
Schedule Document Type: Not reported
Schedule Due Date: Not reported
Schedule Revised Date: Not reported

Map ID
Direction
Distance
Elevation

MAP FINDINGS

Site

Database(s)

EDR ID Number
EPA ID Number

OUSD/DEWLEY ELEMENTARY SCHOOL (Continued)

S112891097

SCH:

Name: ASCEND SITE
Address: 3709 EAST 12TH STREET
City,State,Zip: OAKLAND, CA 94601
Facility ID: 01880004
Site Type: School Cleanup
Site Type Detail: School
Site Mgmt. Req.: NONE SPECIFIED
Acres: 2.7
National Priorities List: NO
Cleanup Oversight Agencies: SMBRP
Lead Agency: SMBRP
Lead Agency Description: DTSC - Site Cleanup Program
Project Manager: Kamili Siglowide
Supervisor: Mark Malinowski
Division Branch: Northern California Schools & Santa Susana
Site Code: 204065
Assembly: 18
Senate: 09
Special Program Status: Not reported
Status: Certified
Status Date: 12/21/2006
Restricted Use: NO
Funding: School District
Latitude: 37.77338
Longitude: -122.2207
APN: 025 069300800, 033 215900104, 033 216000100, 033 216000200, 033 216000302, 033 216000402, 033 216000502, 033 216000600, 033 216000702, 033 216001600, 033-2160-001-00
Past Use: RESIDENTIAL AREA
Potential COC: Arsenic, Lead
Confirmed COC: Arsenic, Lead
Potential Description: SOIL
Alias Name: AKA: DEWEY EXPANSION SITE
Alias Type: Alternate Name
Alias Name: ASCEND SITE
Alias Type: Alternate Name
Alias Name: DEWEY SCHOOL EXPANSION SITE
Alias Type: Alternate Name
Alias Name: OAKLAND UNIFIED SCHOOL DISTRICT
Alias Type: Alternate Name
Alias Name: 025 069300800
Alias Type: APN
Alias Name: 033 215900104
Alias Type: APN
Alias Name: 033 216000100
Alias Type: APN
Alias Name: 033 216000200
Alias Type: APN
Alias Name: 033 216000302
Alias Type: APN
Alias Name: 033 216000402
Alias Type: APN
Alias Name: 033 216000502
Alias Type: APN
Alias Name: 033 216000600

Map ID
Direction
Distance
Elevation

MAP FINDINGS

Site

Database(s)

EDR ID Number
EPA ID Number

OUSD/DEWLEY ELEMENTARY SCHOOL (Continued)

S112891097

Alias Type: APN
Alias Name: 033 216000702
Alias Type: APN
Alias Name: 033 216001600
Alias Type: APN
Alias Name: 033-2160-001-00
Alias Type: APN
Alias Name: 110021997703
Alias Type: EPA (FRS #)
Alias Name: 204065
Alias Type: Project Code (Site Code)
Alias Name: 01880004
Alias Type: Envirostor ID Number

Completed Info:

Completed Area Name: PROJECT WIDE
Completed Sub Area Name: Not reported
Completed Document Type: Site Inspections/Visit (Non LUR)
Completed Date: 03/20/2004
Comments: Not reported

Completed Area Name: PROJECT WIDE
Completed Sub Area Name: Not reported
Completed Document Type: Site Inspections/Visit (Non LUR)
Completed Date: 01/13/2003
Comments: Not reported

Completed Area Name: PROJECT WIDE
Completed Sub Area Name: Not reported
Completed Document Type: CEQA - Notice of Exemption
Completed Date: 05/22/2003
Comments: Project scope changed for arsenic removal. Additional area of lead contamination added to project which caused an increase in the volume needed to be removed.

Completed Area Name: PROJECT WIDE
Completed Sub Area Name: Not reported
Completed Document Type: Certification
Completed Date: 02/15/2007
Comments: Certification was signed 2/15/07

Completed Area Name: PROJECT WIDE
Completed Sub Area Name: Not reported
Completed Document Type: Environmental Oversight Agreement
Completed Date: 03/16/2001
Comments: DTSC entered into an Environmental Oversight Agreement (Docket Number HSA-A 00/01-194) with Oakland Unified School District to provide oversight for a Preliminary Endangerment Assessment for the proposed Dewey School Expansion Site.

Completed Area Name: PROJECT WIDE
Completed Sub Area Name: Not reported
Completed Document Type: Cost Recovery Closeout Memo
Completed Date: 06/22/2007
Comments: DTSC issued a Cost Recovery Memorandum to the Accounting Department to close out the project.

Completed Area Name: PROJECT WIDE

Map ID
Direction
Distance
Elevation

MAP FINDINGS

Site

Database(s)

EDR ID Number
EPA ID Number

OUSD/DEWLEY ELEMENTARY SCHOOL (Continued)

S112891097

Completed Sub Area Name: Not reported
Completed Document Type: Preliminary Endangerment Assessment Report
Completed Date: 05/28/2003
Comments: DTSC approved the PEA report recommending further action in the form of a Removal Action Workplan to address arsenic and benzo(a)pyrene impacted soil.

Completed Area Name: PROJECT WIDE
Completed Sub Area Name: Not reported
Completed Document Type: Removal Action Completion Report
Completed Date: 12/21/2006
Comments: The removal action included disposal of approximately 590 cubic yards or approximately 15 truckloads of soils contaminated with soil contaminated with arsenic. A different area of lead contaminated soils was identified on site and a second Removal Action Completion Report (RACR) was required. The second RACR will summarize and address both the arsenic and lead impacted soil removals.

Completed Area Name: PROJECT WIDE
Completed Sub Area Name: Not reported
Completed Document Type: Removal Action Workplan
Completed Date: 12/23/2003
Comments: On 12/23/03, DTSC issued a final RAW approval based on resolution of the conditional approval issued on June 18, 2003 and the inclusion of 0.3 acre parcel investigated and reported in a Technical Memorandum dated May 13, 2003. The 0.3 acres was not available during the PEA. The parcel is a portion of a railroad right-of-way and is also contaminated with elevated arsenic.

Completed Area Name: PROJECT WIDE
Completed Sub Area Name: Not reported
Completed Document Type: Removal Action Completion Report
Completed Date: 12/21/2006
Comments: DTSC approved the RACR and certifies that all removal actions have been completed.

Completed Area Name: PROJECT WIDE
Completed Sub Area Name: Not reported
Completed Document Type: Preliminary Endangerment Assessment Workplan
Completed Date: 04/18/2001
Comments: DTSC approved the workplan submittal with modifications listed in the letter.

Completed Area Name: PROJECT WIDE
Completed Sub Area Name: Not reported
Completed Document Type: Preliminary Endangerment Assessment Report
Completed Date: 12/23/2003
Comments: DTSC approved the Tech Memo with the recommendation that arsenic impacted soils will be addressed in the Removal Action Workplan.

Completed Area Name: PROJECT WIDE
Completed Sub Area Name: Not reported
Completed Document Type: Other Report
Completed Date: 01/07/2004
Comments: Meeting to discuss additional work effort- the removal for soil impacted with lead from lead-based paint in the former housing area.

Map ID
Direction
Distance
Elevation

MAP FINDINGS

Site

Database(s)

EDR ID Number
EPA ID Number

OUSD/DEWLEY ELEMENTARY SCHOOL (Continued)

S112891097

Completed Area Name: PROJECT WIDE
Completed Sub Area Name: Not reported
Completed Document Type: Phase 1
Completed Date: 02/16/2001
Comments: DTSC completed review of the Phase I and determined a Preliminary Environmental Assessment is required.

Completed Area Name: PROJECT WIDE
Completed Sub Area Name: Not reported
Completed Document Type: Fact Sheets
Completed Date: 03/01/2004
Comments: Fact Sheet was approved and distributed in the Oakland community

Completed Area Name: PROJECT WIDE
Completed Sub Area Name: Not reported
Completed Document Type: Fact Sheets
Completed Date: 01/13/2003
Comments: Arsenic RAW Fact Sheet

Completed Area Name: PROJECT WIDE
Completed Sub Area Name: Not reported
Completed Document Type: Site Inspections/Visit (Non LUR)
Completed Date: 04/18/2001
Comments: Field Oversight of PEA sampling

Completed Area Name: PROJECT WIDE
Completed Sub Area Name: Not reported
Completed Document Type: Cost Recovery Closeout Memo
Completed Date: 09/27/2005
Comments: Project was closed due to inactivity.

Completed Area Name: PROJECT WIDE
Completed Sub Area Name: Not reported
Completed Document Type: Standard Voluntary Agreement
Completed Date: 04/07/2003
Comments: DTSC entered into a Voluntary Cleanup Agreement (VCA) (Docket Number HSA-A 00/01-194-A) with the Oakland Unified School District (Proponent). The purpose of this VCA is for the Proponent to complete a Removal Action Workplan (RAW) for lead impacted soils, and conduct a removal action, under the oversight of DTSC in an effort to satisfy DTSC's requirements, such that a No Further Remediation and Site Certification, regarding the Ascend Site (aka Dewey School Expansion), may be obtained from DTSC.

Completed Area Name: PROJECT WIDE
Completed Sub Area Name: Not reported
Completed Document Type: CEQA - Notice of Exemption
Completed Date: 02/20/2004
Comments: Not reported

Completed Area Name: PROJECT WIDE
Completed Sub Area Name: Not reported
Completed Document Type: Amendment - Order/Agreement
Completed Date: 09/08/2004
Comments: HSA-A 00/01 194-A2. Ammended VCA to address additional actions for lead impacted soils.

Map ID
Direction
Distance
Elevation

MAP FINDINGS

Site

Database(s)

EDR ID Number
EPA ID Number

OUSD/DEWLEY ELEMENTARY SCHOOL (Continued)

S112891097

Future Area Name: Not reported
Future Sub Area Name: Not reported
Future Document Type: Not reported
Future Due Date: Not reported
Schedule Area Name: Not reported
Schedule Sub Area Name: Not reported
Schedule Document Type: Not reported
Schedule Due Date: Not reported
Schedule Revised Date: Not reported

HAZNET:

Name: OUSD/DEWLEY ELEMENTARY SCHOOL
Address: 3709 EAST 12TH ST
Address 2: Not reported
City,State,Zip: OAKLAND, CA 946010000
Contact: TADASHI NAKADEGAWA-SR ARCHIT
Telephone: 5108368385
Mailing Name: Not reported
Mailing Address: 1025 SECOND AVE

Year: 1999
Gepaid: CAC001432168
TSD EPA ID: CAT080022148
CA Waste Code: 331 - Off-specification, aged or surplus organics
Disposal Method: H01 - Transfer Station
Tons: 0.033

Additional Info:

Year: 1999
Gen EPA ID: CAC001432168

Shipment Date: 19991008
Creation Date: 1/11/2000 0:00:00
Receipt Date: 19991028
Manifest ID: 98308375
Trans EPA ID: CAT080013428
Trans Name: Not reported
Trans 2 EPA ID: CAD982444481
Trans 2 Name: Not reported
TSD EPA ID: CAT080022148
Trans Name: Not reported
TSD Alt EPA ID: CAT080022148
TSD Alt Name: Not reported
Waste Code Description: 331 - Off-specification, aged, or surplus organics
RCRA Code: D001
Meth Code: H01 - Transfer Station
Quantity Tons: 0.033
Waste Quantity: 10
Quantity Unit: G
Additional Code 1: Not reported
Additional Code 2: Not reported
Additional Code 3: Not reported
Additional Code 4: Not reported
Additional Code 5: Not reported

Map ID
Direction
Distance
Elevation

MAP FINDINGS

Site

Database(s)

EDR ID Number
EPA ID Number

OUSD/DEWLEY ELEMENTARY SCHOOL (Continued)

S112891097

CERS:

Name: ASCEND SITE
Address: 3709 EAST 12TH STREET
City,State,Zip: OAKLAND, CA 94601
Site ID: 334761
CERS ID: 01880004
CERS Description: School Cleanup

Affiliation:

Affiliation Type Desc: Supervisor
Entity Name: MARK MALINOWSKI
Entity Title: Not reported
Affiliation Address: Not reported
Affiliation City: Not reported
Affiliation State: Not reported
Affiliation Country: Not reported
Affiliation Zip: Not reported
Affiliation Phone: Not reported

Affiliation Type Desc: Lead Project Manager
Entity Name: KAMILI SIGLOWIDE
Entity Title: Not reported
Affiliation Address: Not reported
Affiliation City: SACRAMENTO
Affiliation State: CA
Affiliation Country: Not reported
Affiliation Zip: Not reported
Affiliation Phone: Not reported

HWTS:

Name: OUSD/DEWLEY ELEMENTARY SCHOOL
Address: 3709 EAST 12TH ST
Address 2: Not reported
City,State,Zip: OAKLAND, CA 946010000
EPA ID: CAC001432168
Inactive Date: 01/01/1900
Create Date: 10/07/1999
Last Act Date: 06/22/2000
Mailing Name: Not reported
Mailing Address: 1025 SECOND AVE
Mailing Address 2: Not reported
Mailing City,State,Zip: OAKLAND, CA 946060000
Owner Name: OAKLAND UNIFIED SCHOOL DIST
Owner Address: 1025 SECOND AVE
Owner Address 2: Not reported
Owner City,State,Zip: OAKLAND, CA 946060000
Contact Name: TADASHI NAKADEGAWA-SR ARCHIT
Contact Address: 1025 SECOND AVE
Contact Address 2: Not reported
City,State,Zip: OAKLAND, CA 946060000

MAP FINDINGS

Map ID
 Direction
 Distance
 Elevation

Site

Database(s)

EDR ID Number
 EPA ID Number

AN193 **GE OAKLAND**
ENE **5441 INTERNATIONAL BLVD**
1/2-1 **OAKLAND, CA 94601**
0.676 mi.
3569 ft. **Site 1 of 2 in cluster AN**

Relative:
Higher

Actual:
28 ft.

SEMS-ARCHIVE **1000214031**
CORRACTS **CAD009208075**
RCRA-TSDF
RCRA-LQG
ENVIROSTOR
LUST
CPS-SLIC
HIST Cal-Sites
US FIN ASSUR
PADS
HAZNET
HIST CORTESE
HWP
CERS
NON-CASE INFO
HWTS

SEMS Archive:

Site ID: 0901204
 EPA ID: CAD009208075
 Name: GENERAL ELECTRIC CO
 Address: 5441 E 14TH ST
 Address 2: Not reported
 City,State,Zip: OAKLAND, CA 94601
 Cong District: 09
 FIPS Code: 06001
 FF: N
 NPL: Not on the NPL
 Non NPL Status: NFRAP-Site does not qualify for the NPL based on existing information

SEMS Archive Detail:

Region: 09
 Site ID: 0901204
 EPA ID: CAD009208075
 Site Name: GENERAL ELECTRIC CO
 NPL: N
 FF: N
 OU: 00
 Action Code: VS
 Action Name: ARCH SITE
 SEQ: 1
 Start Date: Not reported
 Finish Date: 1996-01-23 05:00:00
 Qual: Not reported
 Current Action Lead: EPA Perf In-Hse

Region: 09
 Site ID: 0901204
 EPA ID: CAD009208075
 Site Name: GENERAL ELECTRIC CO
 NPL: N
 FF: N
 OU: 00
 Action Code: PA
 Action Name: PA
 SEQ: 1
 Start Date: Not reported
 Finish Date: 1980-10-01 04:00:00
 Qual: L
 Current Action Lead: EPA Perf

Map ID
Direction
Distance
Elevation

MAP FINDINGS

Site

Database(s)

EDR ID Number
EPA ID Number

GE OAKLAND (Continued)

1000214031

Region: 09
Site ID: 0901204
EPA ID: CAD009208075
Site Name: GENERAL ELECTRIC CO
NPL: N
FF: N
OU: 00
Action Code: DS
Action Name: DISCVRY
SEQ: 1
Start Date: 1979-11-01 05:00:00
Finish Date: 1979-11-01 05:00:00
Qual: Not reported
Current Action Lead: EPA Perf

Region: 09
Site ID: 0901204
EPA ID: CAD009208075
Site Name: GENERAL ELECTRIC CO
NPL: N
FF: N
OU: 00
Action Code: HR
Action Name: HAZRANK
SEQ: 1
Start Date: Not reported
Finish Date: 1981-10-01 04:00:00
Qual: Not reported
Current Action Lead: EPA Perf

Region: 09
Site ID: 0901204
EPA ID: CAD009208075
Site Name: GENERAL ELECTRIC CO
NPL: N
FF: N
OU: 00
Action Code: SI
Action Name: SI
SEQ: 1
Start Date: Not reported
Finish Date: 1981-10-01 04:00:00
Qual: N
Current Action Lead: EPA Perf

CORRACTS:

Name: GE OAKLAND
Address: 5441 INTERNATIONAL BLVD
Address 2: Not reported
EPA ID: CAD009208075
Area Name: ENTIRE FACILITY
Corrective Action: CA PRIORITIZATION-LOW CA PRIORITY
Actual Date: 19911121
Air Release Indicator: Not reported
Groundwater Release Indicator: Not reported
Soil Release Indicator: Not reported

Map ID
Direction
Distance
Elevation

MAP FINDINGS

Site

Database(s)

EDR ID Number
EPA ID Number

GE OAKLAND (Continued)

1000214031

Surface Water Release Indicator: Not reported

Name: GE OAKLAND
Address: 5441 INTERNATIONAL BLVD
Address 2: Not reported
EPA ID: CAD009208075
Area Name: ENTIRE FACILITY
Corrective Action: LEAD AGENCY DETERMINATION
Actual Date: 19911121
Air Release Indicator: Not reported
Groundwater Release Indicator: Not reported
Soil Release Indicator: Not reported
Surface Water Release Indicator: Not reported

Name: GE OAKLAND
Address: 5441 INTERNATIONAL BLVD
Address 2: Not reported
EPA ID: CAD009208075
Area Name: ENTIRE FACILITY
Corrective Action: CA PRIORITIZATION-LOW CA PRIORITY
Actual Date: 19920331
Air Release Indicator: Not reported
Groundwater Release Indicator: Not reported
Soil Release Indicator: Not reported
Surface Water Release Indicator: Not reported

RCRA-LQG:

Date Form Received by Agency: 20100830
Handler Name: GE OAKLAND
Handler Address: 5441 INTERNATIONAL BLVD
Handler City,State,Zip: OAKLAND, CA 94601
EPA ID: CAD009208075
Contact Name: LANCE HAUER
Contact Address: FREEDOM BUSINESS CENTER
Contact City,State,Zip: KING OF PRUSSIA, PA 19406
Contact Telephone: 610-992-7972
Contact Fax: 610-992-7898
Contact Email: LANCE.HAUER@GE.COM
Contact Title: PROJECT MANAGER
EPA Region: 09
Land Type: Private
Federal Waste Generator Description: Large Quantity Generator
Non-Notifier: Not reported
Biennial Report Cycle: 2009
Accessibility: Not reported
Active Site Indicator: Handler Activities
State District Owner: Not reported
State District: Not reported
Mailing Address: FREEDOM BUSINESS CENTER
Mailing City,State,Zip: KING OF PRUSSIA, PA 19406
Owner Name: GENERAL ELECTRIC COMPANY
Owner Type: Private
Operator Name: GENERAL ELECTRIC COMPANY
Operator Type: Private
Short-Term Generator Activity: No
Importer Activity: No
Mixed Waste Generator: No

Map ID
 Direction
 Distance
 Elevation

MAP FINDINGS

Site

Database(s)

EDR ID Number
 EPA ID Number

GE OAKLAND (Continued)

1000214031

Transporter Activity:	No
Transfer Facility Activity:	No
Recycler Activity with Storage:	No
Small Quantity On-Site Burner Exemption:	No
Smelting Melting and Refining Furnace Exemption:	No
Underground Injection Control:	No
Off-Site Waste Receipt:	No
Universal Waste Indicator:	No
Universal Waste Destination Facility:	No
Federal Universal Waste:	No
Active Site Fed-Reg Treatment Storage and Disposal Facility:	Not reported
Active Site Converter Treatment storage and Disposal Facility:	Not reported
Active Site State-Reg Treatment Storage and Disposal Facility:	Not reported
Active Site State-Reg Handler:	---
Federal Facility Indicator:	Not reported
Hazardous Secondary Material Indicator:	N
Sub-Part K Indicator:	Not reported
Commercial TSD Indicator:	No
Treatment Storage and Disposal Type:	Storage, Treatment
2018 GPRC Permit Baseline:	Not on the Baseline
2018 GPRC Renewals Baseline:	Not on the Baseline
Permit Renewals Workload Universe:	Not reported
Permit Workload Universe:	Not reported
Permit Progress Universe:	Storage, Treatment
Post-Closure Workload Universe:	Not reported
Closure Workload Universe:	Not reported
202 GPRC Corrective Action Baseline:	No
Corrective Action Workload Universe:	No
Subject to Corrective Action Universe:	Yes
Non-TSDs Where RCRA CA has Been Imposed Universe:	No
TSDs Potentially Subject to CA Under 3004 (u)/(v) Universe:	No
TSDs Only Subject to CA under Discretionary Auth Universe:	Yes
Corrective Action Priority Ranking:	Low
Environmental Control Indicator:	No
Institutional Control Indicator:	No
Human Exposure Controls Indicator:	N/A
Groundwater Controls Indicator:	N/A
Operating TSD Universe:	Not reported
Full Enforcement Universe:	Not reported
Significant Non-Complier Universe:	No
Unaddressed Significant Non-Complier Universe:	No
Addressed Significant Non-Complier Universe:	No
Significant Non-Complier With a Compliance Schedule Universe:	No
Financial Assurance Required:	Not reported
Handler Date of Last Change:	20101006
Recognized Trader-Importer:	No
Recognized Trader-Exporter:	No
Importer of Spent Lead Acid Batteries:	No
Exporter of Spent Lead Acid Batteries:	No
Recycler Activity Without Storage:	No
Manifest Broker:	No
Sub-Part P Indicator:	No

Biennial: List of Years
 Year:

2009

Map ID
Direction
Distance
Elevation

MAP FINDINGS

Site

Database(s)

EDR ID Number
EPA ID Number

GE OAKLAND (Continued)

1000214031

[Click Here for Biennial Reporting System Data:](#)

Hazardous Waste Summary:

Waste Code:	D001
Waste Description:	IGNITABLE WASTE
Waste Code:	D006
Waste Description:	CADMIUM
Waste Code:	D007
Waste Description:	CHROMIUM
Waste Code:	D008
Waste Description:	LEAD
Waste Code:	D009
Waste Description:	MERCURY
Waste Code:	D018
Waste Description:	BENZENE
Waste Code:	D040
Waste Description:	TRICHTHLORETHYLENE
Waste Code:	F002
Waste Description:	THE FOLLOWING SPENT HALOGENATED SOLVENTS: TETRACHLOROETHYLENE, METHYLENE CHLORIDE, TRICHTHOROETHYLENE, 1,1,1-TRICHTHOROETHANE, CHLOROETHYLENE, 1,1,2-TRICHTHORO-1,2,2-TRIFLUOROETHANE, ORTHO-DICHTHOROETHYLENE, TRICHTHOROETHYLENE, AND 1,1,2, TRICHTHOROETHYLENE; ALL SPENT SOLVENT MIXTURES/BLENDS CONTAINING, BEFORE USE, A TOTAL OF TEN PERCENT OR MORE (BY VOLUME) OF ONE OR MORE OF THE ABOVE HALOGENATED SOLVENTS OR THOSE SOLVENTS LISTED IN F001, F004, AND F005; AND STILL BOTTOMS FROM THE RECOVERY OF THESE SPENT SOLVENTS AND SPENT SOLVENT MIXTURES.
Waste Code:	F003
Waste Description:	THE FOLLOWING SPENT NONHALOGENATED SOLVENTS: XYLENE, ACETONE, ETHYL ACETATE, ETHYL BENZENE, ETHYL ETHER, METHYL ISOBUTYL KETONE, N-BUTYL ALCOHOL, CYCLOHEXANONE, AND METHANOL; ALL SPENT SOLVENT MIXTURES/BLENDS CONTAINING, BEFORE USE, ONLY THE ABOVE SPENT NONHALOGENATED SOLVENTS; AND ALL SPENT SOLVENT MIXTURES/BLENDS CONTAINING, BEFORE USE, ONE OR MORE OF THE ABOVE NONHALOGENATED SOLVENTS, AND A TOTAL OF TEN PERCENT OR MORE (BY VOLUME) OF ONE OR MORE OF THOSE SOLVENTS LISTED IN F001, F002, F004, AND F005; AND STILL BOTTOMS FROM THE RECOVERY OF THESE SPENT SOLVENTS AND SPENT SOLVENT MIXTURES.
Waste Code:	F005
Waste Description:	THE FOLLOWING SPENT NONHALOGENATED SOLVENTS: TOLUENE, METHYL ETHYL KETONE, CARBON DISULFIDE, ISOBUTANOL, PYRIDINE, BENZENE, 2-ETHOXYETHANOL, AND 2-NITROPROPANE; ALL SPENT SOLVENT MIXTURES/BLENDS CONTAINING, BEFORE USE, A TOTAL OF TEN PERCENT OR MORE (BY VOLUME) OF ONE OR MORE OF THE ABOVE NONHALOGENATED SOLVENTS OR THOSE SOLVENTS LISTED IN F001, F002, OR F004; AND STILL BOTTOMS FROM THE RECOVERY OF THESE SPENT SOLVENTS AND SPENT SOLVENT MIXTURES.

Map ID
Direction
Distance
Elevation

MAP FINDINGS

Site

Database(s)

EDR ID Number
EPA ID Number

GE OAKLAND (Continued)

1000214031

Handler - Owner Operator:

Owner/Operator Indicator: Owner
Owner/Operator Name: GENERAL ELECTRIC COMPANY
Legal Status: Private
Date Became Current: 19240101
Date Ended Current: Not reported
Owner/Operator Address: 5441 INTERNATIONAL BLVD
Owner/Operator City,State,Zip: OAKLAND, CA 94601
Owner/Operator Telephone: 610-992-7972
Owner/Operator Telephone Ext: Not reported
Owner/Operator Fax: Not reported
Owner/Operator Email: Not reported

Owner/Operator Indicator: Operator
Owner/Operator Name: GENERAL ELECTRIC COMPANY
Legal Status: Private
Date Became Current: 19240101
Date Ended Current: Not reported
Owner/Operator Address: 5441 INTERNATIONAL BLVD
Owner/Operator City,State,Zip: OAKLAND, CA 94601
Owner/Operator Telephone: 610-992-7972
Owner/Operator Telephone Ext: Not reported
Owner/Operator Fax: Not reported
Owner/Operator Email: Not reported

Owner/Operator Indicator: Owner
Owner/Operator Name: GENERAL ELECTRIC CO
Legal Status: Private
Date Became Current: Not reported
Date Ended Current: Not reported
Owner/Operator Address: 1 RIVER RD
Owner/Operator City,State,Zip: SCHENECTADY, NY 12345
Owner/Operator Telephone: 518-385-3308
Owner/Operator Telephone Ext: Not reported
Owner/Operator Fax: Not reported
Owner/Operator Email: Not reported

Historic Generators:

Receive Date: 20100830
Handler Name: GE OAKLAND
Federal Waste Generator Description: Large Quantity Generator
State District Owner: Not reported
Large Quantity Handler of Universal Waste: No
Recognized Trader Importer: No
Recognized Trader Exporter: No
Spent Lead Acid Battery Importer: No
Spent Lead Acid Battery Exporter: No
Current Record: Yes
Non Storage Recycler Activity: Not reported
Electronic Manifest Broker: Not reported

Receive Date: 19981103
Handler Name: G E INTERNATIONAL
Federal Waste Generator Description: Small Quantity Generator
State District Owner: Not reported
Large Quantity Handler of Universal Waste: No

Map ID
Direction
Distance
Elevation

MAP FINDINGS

Site

Database(s)

EDR ID Number
EPA ID Number

GE OAKLAND (Continued)

1000214031

Recognized Trader Importer: No
Recognized Trader Exporter: No
Spent Lead Acid Battery Importer: No
Spent Lead Acid Battery Exporter: No
Current Record: No
Non Storage Recycler Activity: Not reported
Electronic Manifest Broker: Not reported

Receive Date: 19940223
Handler Name: GENERAL ELECTRIC CO
Federal Waste Generator Description: Large Quantity Generator
State District Owner: Not reported
Large Quantity Handler of Universal Waste: No
Recognized Trader Importer: No
Recognized Trader Exporter: No
Spent Lead Acid Battery Importer: No
Spent Lead Acid Battery Exporter: No
Current Record: No
Non Storage Recycler Activity: Not reported
Electronic Manifest Broker: Not reported

Receive Date: 19960206
Handler Name: GENERAL ELECTRIC COMPANY
Federal Waste Generator Description: Large Quantity Generator
State District Owner: Not reported
Large Quantity Handler of Universal Waste: No
Recognized Trader Importer: No
Recognized Trader Exporter: No
Spent Lead Acid Battery Importer: No
Spent Lead Acid Battery Exporter: No
Current Record: No
Non Storage Recycler Activity: Not reported
Electronic Manifest Broker: Not reported

Receive Date: 19990304
Handler Name: GENERAL ELECTRIC CO.
Federal Waste Generator Description: Large Quantity Generator
State District Owner: Not reported
Large Quantity Handler of Universal Waste: No
Recognized Trader Importer: No
Recognized Trader Exporter: No
Spent Lead Acid Battery Importer: No
Spent Lead Acid Battery Exporter: No
Current Record: No
Non Storage Recycler Activity: Not reported
Electronic Manifest Broker: Not reported

List of NAICS Codes and Descriptions:

NAICS Code: 551114
NAICS Description: CORPORATE, SUBSIDIARY, AND REGIONAL MANAGING OFFICES

NAICS Code: 81149
NAICS Description: OTHER PERSONAL AND HOUSEHOLD GOODS REPAIR AND MAINTENANCE

Facility Has Received Notices of Violation:

Found Violation: Yes

Map ID
Direction
Distance
Elevation

MAP FINDINGS

Site

Database(s)

EDR ID Number
EPA ID Number

GE OAKLAND (Continued)

1000214031

Agency Which Determined Violation: State
Violation Short Description: TSD - Closure/Post-Closure
Date Violation was Determined: 19880926
Actual Return to Compliance Date: 19890202
Return to Compliance Qualifier: Observed
Violation Responsible Agency: State
Scheduled Compliance Date: 19881207
Enforcement Identifier: 002
Date of Enforcement Action: 19881028
Enforcement Responsible Agency: State
Enforcement Docket Number: Not reported
Enforcement Attorney: Not reported
Corrective Action Component: No
Appeal Initiated Date: Not reported
Appeal Resolution Date: Not reported
Disposition Status Date: Not reported
Disposition Status: Not reported
Disposition Status Description: Not reported
Consent/Final Order Sequence Number: Not reported
Consent/Final Order Respondent Name: Not reported
Consent/Final Order Lead Agency: Not reported
Enforcement Type: WRITTEN INFORMAL
Enforcement Responsible Person: R9STA
Enforcement Responsible Sub-Organization: Not reported
SEP Sequence Number: Not reported
SEP Expenditure Amount: Not reported
SEP Scheduled Completion Date: Not reported
SEP Actual Date: Not reported
SEP Defaulted Date: Not reported
SEP Type: Not reported
SEP Type Description: Not reported
Proposed Amount: Not reported
Final Monetary Amount: Not reported
Paid Amount: Not reported
Final Count: Not reported
Final Amount: Not reported

Found Violation: Yes
Agency Which Determined Violation: State
Violation Short Description: Generators - General
Date Violation was Determined: 19911213
Actual Return to Compliance Date: 19920421
Return to Compliance Qualifier: Observed
Violation Responsible Agency: State
Scheduled Compliance Date: 19920307
Enforcement Identifier: 005
Date of Enforcement Action: 19911220
Enforcement Responsible Agency: State
Enforcement Docket Number: Not reported
Enforcement Attorney: Not reported
Corrective Action Component: No
Appeal Initiated Date: Not reported
Appeal Resolution Date: Not reported
Disposition Status Date: Not reported
Disposition Status: Not reported
Disposition Status Description: Not reported
Consent/Final Order Sequence Number: Not reported

Map ID
Direction
Distance
Elevation

MAP FINDINGS

Site

Database(s)

EDR ID Number
EPA ID Number

GE OAKLAND (Continued)

1000214031

Consent/Final Order Respondent Name: Not reported
Consent/Final Order Lead Agency: Not reported
Enforcement Type: WRITTEN INFORMAL
Enforcement Responsible Person: R9STA
Enforcement Responsible Sub-Organization: Not reported
SEP Sequence Number: Not reported
SEP Expenditure Amount: Not reported
SEP Scheduled Completion Date: Not reported
SEP Actual Date: Not reported
SEP Defaulted Date: Not reported
SEP Type: Not reported
SEP Type Description: Not reported
Proposed Amount: Not reported
Final Monetary Amount: Not reported
Paid Amount: Not reported
Final Count: Not reported
Final Amount: Not reported

Found Violation: Yes
Agency Which Determined Violation: State
Violation Short Description: TSD - General
Date Violation was Determined: 19861125
Actual Return to Compliance Date: 19880926
Return to Compliance Qualifier: Observed
Violation Responsible Agency: State
Scheduled Compliance Date: 19870519
Enforcement Identifier: 001
Date of Enforcement Action: 19870428
Enforcement Responsible Agency: State
Enforcement Docket Number: Not reported
Enforcement Attorney: Not reported
Corrective Action Component: No
Appeal Initiated Date: Not reported
Appeal Resolution Date: Not reported
Disposition Status Date: Not reported
Disposition Status: Not reported
Disposition Status Description: Not reported
Consent/Final Order Sequence Number: Not reported
Consent/Final Order Respondent Name: Not reported
Consent/Final Order Lead Agency: Not reported
Enforcement Type: WRITTEN INFORMAL
Enforcement Responsible Person: R9STA
Enforcement Responsible Sub-Organization: Not reported
SEP Sequence Number: Not reported
SEP Expenditure Amount: Not reported
SEP Scheduled Completion Date: Not reported
SEP Actual Date: Not reported
SEP Defaulted Date: Not reported
SEP Type: Not reported
SEP Type Description: Not reported
Proposed Amount: Not reported
Final Monetary Amount: Not reported
Paid Amount: Not reported
Final Count: Not reported
Final Amount: Not reported

Found Violation: Yes

Map ID
Direction
Distance
Elevation

MAP FINDINGS

Site

Database(s)

EDR ID Number
EPA ID Number

GE OAKLAND (Continued)

1000214031

Agency Which Determined Violation:	State
Violation Short Description:	TSD - Financial Requirements
Date Violation was Determined:	19880926
Actual Return to Compliance Date:	19890131
Return to Compliance Qualifier:	Observed
Violation Responsible Agency:	State
Scheduled Compliance Date:	Not reported
Enforcement Identifier:	003
Date of Enforcement Action:	19881102
Enforcement Responsible Agency:	State
Enforcement Docket Number:	Not reported
Enforcement Attorney:	Not reported
Corrective Action Component:	No
Appeal Initiated Date:	Not reported
Appeal Resolution Date:	Not reported
Disposition Status Date:	Not reported
Disposition Status:	Not reported
Disposition Status Description:	Not reported
Consent/Final Order Sequence Number:	Not reported
Consent/Final Order Respondent Name:	Not reported
Consent/Final Order Lead Agency:	Not reported
Enforcement Type:	WRITTEN INFORMAL
Enforcement Responsible Person:	R9STA
Enforcement Responsible Sub-Organization:	Not reported
SEP Sequence Number:	Not reported
SEP Expenditure Amount:	Not reported
SEP Scheduled Completion Date:	Not reported
SEP Actual Date:	Not reported
SEP Defaulted Date:	Not reported
SEP Type:	Not reported
SEP Type Description:	Not reported
Proposed Amount:	Not reported
Final Monetary Amount:	Not reported
Paid Amount:	Not reported
Final Count:	Not reported
Final Amount:	Not reported
Found Violation:	No
Agency Which Determined Violation:	Not reported
Violation Short Description:	Not reported
Date Violation was Determined:	Not reported
Actual Return to Compliance Date:	Not reported
Return to Compliance Qualifier:	Not reported
Violation Responsible Agency:	Not reported
Scheduled Compliance Date:	Not reported
Enforcement Identifier:	Not reported
Date of Enforcement Action:	Not reported
Enforcement Responsible Agency:	Not reported
Enforcement Docket Number:	Not reported
Enforcement Attorney:	Not reported
Corrective Action Component:	Not reported
Appeal Initiated Date:	Not reported
Appeal Resolution Date:	Not reported
Disposition Status Date:	Not reported
Disposition Status:	Not reported
Disposition Status Description:	Not reported
Consent/Final Order Sequence Number:	Not reported

Map ID
Direction
Distance
Elevation

MAP FINDINGS

Site

Database(s)

EDR ID Number
EPA ID Number

GE OAKLAND (Continued)

1000214031

Consent/Final Order Respondent Name:	Not reported
Consent/Final Order Lead Agency:	Not reported
Enforcement Type:	Not reported
Enforcement Responsible Person:	Not reported
Enforcement Responsible Sub-Organization:	Not reported
SEP Sequence Number:	Not reported
SEP Expenditure Amount:	Not reported
SEP Scheduled Completion Date:	Not reported
SEP Actual Date:	Not reported
SEP Defaulted Date:	Not reported
SEP Type:	Not reported
SEP Type Description:	Not reported
Proposed Amount:	Not reported
Final Monetary Amount:	Not reported
Paid Amount:	Not reported
Final Count:	Not reported
Final Amount:	Not reported
Found Violation:	No
Agency Which Determined Violation:	Not reported
Violation Short Description:	Not reported
Date Violation was Determined:	Not reported
Actual Return to Compliance Date:	Not reported
Return to Compliance Qualifier:	Not reported
Violation Responsible Agency:	Not reported
Scheduled Compliance Date:	Not reported
Enforcement Identifier:	Not reported
Date of Enforcement Action:	Not reported
Enforcement Responsible Agency:	Not reported
Enforcement Docket Number:	Not reported
Enforcement Attorney:	Not reported
Corrective Action Component:	Not reported
Appeal Initiated Date:	Not reported
Appeal Resolution Date:	Not reported
Disposition Status Date:	Not reported
Disposition Status:	Not reported
Disposition Status Description:	Not reported
Consent/Final Order Sequence Number:	Not reported
Consent/Final Order Respondent Name:	Not reported
Consent/Final Order Lead Agency:	Not reported
Enforcement Type:	Not reported
Enforcement Responsible Person:	Not reported
Enforcement Responsible Sub-Organization:	Not reported
SEP Sequence Number:	Not reported
SEP Expenditure Amount:	Not reported
SEP Scheduled Completion Date:	Not reported
SEP Actual Date:	Not reported
SEP Defaulted Date:	Not reported
SEP Type:	Not reported
SEP Type Description:	Not reported
Proposed Amount:	Not reported
Final Monetary Amount:	Not reported
Paid Amount:	Not reported
Final Count:	Not reported
Final Amount:	Not reported
Found Violation:	Yes

Map ID
Direction
Distance
Elevation

MAP FINDINGS

Site

Database(s)

EDR ID Number
EPA ID Number

GE OAKLAND (Continued)

1000214031

Agency Which Determined Violation: State
Violation Short Description: TSD - Closure/Post-Closure
Date Violation was Determined: 19911213
Actual Return to Compliance Date: 19920421
Return to Compliance Qualifier: Observed
Violation Responsible Agency: State
Scheduled Compliance Date: 19920307
Enforcement Identifier: 005
Date of Enforcement Action: 19911220
Enforcement Responsible Agency: State
Enforcement Docket Number: Not reported
Enforcement Attorney: Not reported
Corrective Action Component: No
Appeal Initiated Date: Not reported
Appeal Resolution Date: Not reported
Disposition Status Date: Not reported
Disposition Status: Not reported
Disposition Status Description: Not reported
Consent/Final Order Sequence Number: Not reported
Consent/Final Order Respondent Name: Not reported
Consent/Final Order Lead Agency: Not reported
Enforcement Type: WRITTEN INFORMAL
Enforcement Responsible Person: R9STA
Enforcement Responsible Sub-Organization: Not reported
SEP Sequence Number: Not reported
SEP Expenditure Amount: Not reported
SEP Scheduled Completion Date: Not reported
SEP Actual Date: Not reported
SEP Defaulted Date: Not reported
SEP Type: Not reported
SEP Type Description: Not reported
Proposed Amount: Not reported
Final Monetary Amount: Not reported
Paid Amount: Not reported
Final Count: Not reported
Final Amount: Not reported

Found Violation: Yes
Agency Which Determined Violation: State
Violation Short Description: TSD - General
Date Violation was Determined: 19880926
Actual Return to Compliance Date: 19890202
Return to Compliance Qualifier: Observed
Violation Responsible Agency: State
Scheduled Compliance Date: 19881207
Enforcement Identifier: 002
Date of Enforcement Action: 19881028
Enforcement Responsible Agency: State
Enforcement Docket Number: Not reported
Enforcement Attorney: Not reported
Corrective Action Component: No
Appeal Initiated Date: Not reported
Appeal Resolution Date: Not reported
Disposition Status Date: Not reported
Disposition Status: Not reported
Disposition Status Description: Not reported
Consent/Final Order Sequence Number: Not reported

Map ID
Direction
Distance
Elevation

MAP FINDINGS

Site

Database(s)

EDR ID Number
EPA ID Number

GE OAKLAND (Continued)

1000214031

Consent/Final Order Respondent Name:	Not reported
Consent/Final Order Lead Agency:	Not reported
Enforcement Type:	WRITTEN INFORMAL
Enforcement Responsible Person:	R9STA
Enforcement Responsible Sub-Organization:	Not reported
SEP Sequence Number:	Not reported
SEP Expenditure Amount:	Not reported
SEP Scheduled Completion Date:	Not reported
SEP Actual Date:	Not reported
SEP Defaulted Date:	Not reported
SEP Type:	Not reported
SEP Type Description:	Not reported
Proposed Amount:	Not reported
Final Monetary Amount:	Not reported
Paid Amount:	Not reported
Final Count:	Not reported
Final Amount:	Not reported
Found Violation:	No
Agency Which Determined Violation:	Not reported
Violation Short Description:	Not reported
Date Violation was Determined:	Not reported
Actual Return to Compliance Date:	Not reported
Return to Compliance Qualifier:	Not reported
Violation Responsible Agency:	Not reported
Scheduled Compliance Date:	Not reported
Enforcement Identifier:	Not reported
Date of Enforcement Action:	Not reported
Enforcement Responsible Agency:	Not reported
Enforcement Docket Number:	Not reported
Enforcement Attorney:	Not reported
Corrective Action Component:	Not reported
Appeal Initiated Date:	Not reported
Appeal Resolution Date:	Not reported
Disposition Status Date:	Not reported
Disposition Status:	Not reported
Disposition Status Description:	Not reported
Consent/Final Order Sequence Number:	Not reported
Consent/Final Order Respondent Name:	Not reported
Consent/Final Order Lead Agency:	Not reported
Enforcement Type:	Not reported
Enforcement Responsible Person:	Not reported
Enforcement Responsible Sub-Organization:	Not reported
SEP Sequence Number:	Not reported
SEP Expenditure Amount:	Not reported
SEP Scheduled Completion Date:	Not reported
SEP Actual Date:	Not reported
SEP Defaulted Date:	Not reported
SEP Type:	Not reported
SEP Type Description:	Not reported
Proposed Amount:	Not reported
Final Monetary Amount:	Not reported
Paid Amount:	Not reported
Final Count:	Not reported
Final Amount:	Not reported
Found Violation:	Yes

Map ID
Direction
Distance
Elevation

MAP FINDINGS

Site

Database(s)

EDR ID Number
EPA ID Number

GE OAKLAND (Continued)

1000214031

Agency Which Determined Violation: State
Violation Short Description: Generators - General
Date Violation was Determined: 19921231
Actual Return to Compliance Date: 19920421
Return to Compliance Qualifier: Observed
Violation Responsible Agency: State
Scheduled Compliance Date: 19920307
Enforcement Identifier: 005
Date of Enforcement Action: 19911220
Enforcement Responsible Agency: State
Enforcement Docket Number: Not reported
Enforcement Attorney: Not reported
Corrective Action Component: No
Appeal Initiated Date: Not reported
Appeal Resolution Date: Not reported
Disposition Status Date: Not reported
Disposition Status: Not reported
Disposition Status Description: Not reported
Consent/Final Order Sequence Number: Not reported
Consent/Final Order Respondent Name: Not reported
Consent/Final Order Lead Agency: Not reported
Enforcement Type: WRITTEN INFORMAL
Enforcement Responsible Person: R9STA
Enforcement Responsible Sub-Organization: Not reported
SEP Sequence Number: Not reported
SEP Expenditure Amount: Not reported
SEP Scheduled Completion Date: Not reported
SEP Actual Date: Not reported
SEP Defaulted Date: Not reported
SEP Type: Not reported
SEP Type Description: Not reported
Proposed Amount: Not reported
Final Monetary Amount: Not reported
Paid Amount: Not reported
Final Count: Not reported
Final Amount: Not reported

Found Violation: Yes
Agency Which Determined Violation: State
Violation Short Description: LDR - General
Date Violation was Determined: 19911213
Actual Return to Compliance Date: 19920421
Return to Compliance Qualifier: Observed
Violation Responsible Agency: State
Scheduled Compliance Date: 19920307
Enforcement Identifier: 005
Date of Enforcement Action: 19911220
Enforcement Responsible Agency: State
Enforcement Docket Number: Not reported
Enforcement Attorney: Not reported
Corrective Action Component: No
Appeal Initiated Date: Not reported
Appeal Resolution Date: Not reported
Disposition Status Date: Not reported
Disposition Status: Not reported
Disposition Status Description: Not reported
Consent/Final Order Sequence Number: Not reported

Map ID
Direction
Distance
Elevation

MAP FINDINGS

Site

Database(s)

EDR ID Number
EPA ID Number

GE OAKLAND (Continued)

1000214031

Consent/Final Order Respondent Name: Not reported
Consent/Final Order Lead Agency: Not reported
Enforcement Type: WRITTEN INFORMAL
Enforcement Responsible Person: R9STA
Enforcement Responsible Sub-Organization: Not reported
SEP Sequence Number: Not reported
SEP Expenditure Amount: Not reported
SEP Scheduled Completion Date: Not reported
SEP Actual Date: Not reported
SEP Defaulted Date: Not reported
SEP Type: Not reported
SEP Type Description: Not reported
Proposed Amount: Not reported
Final Monetary Amount: Not reported
Paid Amount: Not reported
Final Count: Not reported
Final Amount: Not reported

Found Violation: Yes
Agency Which Determined Violation: State
Violation Short Description: TSD - General
Date Violation was Determined: 19900723
Actual Return to Compliance Date: 19951117
Return to Compliance Qualifier: Observed
Violation Responsible Agency: State
Scheduled Compliance Date: 19901020
Enforcement Identifier: 004
Date of Enforcement Action: 19900713
Enforcement Responsible Agency: State
Enforcement Docket Number: Not reported
Enforcement Attorney: Not reported
Corrective Action Component: No
Appeal Initiated Date: Not reported
Appeal Resolution Date: Not reported
Disposition Status Date: Not reported
Disposition Status: Not reported
Disposition Status Description: Not reported
Consent/Final Order Sequence Number: Not reported
Consent/Final Order Respondent Name: Not reported
Consent/Final Order Lead Agency: Not reported
Enforcement Type: WRITTEN INFORMAL
Enforcement Responsible Person: R9STA
Enforcement Responsible Sub-Organization: Not reported
SEP Sequence Number: Not reported
SEP Expenditure Amount: Not reported
SEP Scheduled Completion Date: Not reported
SEP Actual Date: Not reported
SEP Defaulted Date: Not reported
SEP Type: Not reported
SEP Type Description: Not reported
Proposed Amount: Not reported
Final Monetary Amount: Not reported
Paid Amount: Not reported
Final Count: Not reported
Final Amount: Not reported

Found Violation: No

Map ID
 Direction
 Distance
 Elevation

MAP FINDINGS

Site

Database(s)

EDR ID Number
 EPA ID Number

GE OAKLAND (Continued)

1000214031

Agency Which Determined Violation:	Not reported
Violation Short Description:	Not reported
Date Violation was Determined:	Not reported
Actual Return to Compliance Date:	Not reported
Return to Compliance Qualifier:	Not reported
Violation Responsible Agency:	Not reported
Scheduled Compliance Date:	Not reported
Enforcement Identifier:	Not reported
Date of Enforcement Action:	Not reported
Enforcement Responsible Agency:	Not reported
Enforcement Docket Number:	Not reported
Enforcement Attorney:	Not reported
Corrective Action Component:	Not reported
Appeal Initiated Date:	Not reported
Appeal Resolution Date:	Not reported
Disposition Status Date:	Not reported
Disposition Status:	Not reported
Disposition Status Description:	Not reported
Consent/Final Order Sequence Number:	Not reported
Consent/Final Order Respondent Name:	Not reported
Consent/Final Order Lead Agency:	Not reported
Enforcement Type:	Not reported
Enforcement Responsible Person:	Not reported
Enforcement Responsible Sub-Organization:	Not reported
SEP Sequence Number:	Not reported
SEP Expenditure Amount:	Not reported
SEP Scheduled Completion Date:	Not reported
SEP Actual Date:	Not reported
SEP Defaulted Date:	Not reported
SEP Type:	Not reported
SEP Type Description:	Not reported
Proposed Amount:	Not reported
Final Monetary Amount:	Not reported
Paid Amount:	Not reported
Final Count:	Not reported
Final Amount:	Not reported
Found Violation:	Yes
Agency Which Determined Violation:	State
Violation Short Description:	Generators - General
Date Violation was Determined:	19911213
Actual Return to Compliance Date:	19920421
Return to Compliance Qualifier:	Observed
Violation Responsible Agency:	State
Scheduled Compliance Date:	19920307
Enforcement Identifier:	005
Date of Enforcement Action:	19911220
Enforcement Responsible Agency:	State
Enforcement Docket Number:	Not reported
Enforcement Attorney:	Not reported
Corrective Action Component:	No
Appeal Initiated Date:	Not reported
Appeal Resolution Date:	Not reported
Disposition Status Date:	Not reported
Disposition Status:	Not reported
Disposition Status Description:	Not reported
Consent/Final Order Sequence Number:	Not reported

Map ID
Direction
Distance
Elevation

MAP FINDINGS

Site

Database(s)

EDR ID Number
EPA ID Number

GE OAKLAND (Continued)

1000214031

Consent/Final Order Respondent Name: Not reported
Consent/Final Order Lead Agency: Not reported
Enforcement Type: WRITTEN INFORMAL
Enforcement Responsible Person: R9STA
Enforcement Responsible Sub-Organization: Not reported
SEP Sequence Number: Not reported
SEP Expenditure Amount: Not reported
SEP Scheduled Completion Date: Not reported
SEP Actual Date: Not reported
SEP Defaulted Date: Not reported
SEP Type: Not reported
SEP Type Description: Not reported
Proposed Amount: Not reported
Final Monetary Amount: Not reported
Paid Amount: Not reported
Final Count: Not reported
Final Amount: Not reported

Found Violation: No
Agency Which Determined Violation: Not reported
Violation Short Description: Not reported
Date Violation was Determined: Not reported
Actual Return to Compliance Date: Not reported
Return to Compliance Qualifier: Not reported
Violation Responsible Agency: Not reported
Scheduled Compliance Date: Not reported
Enforcement Identifier: Not reported
Date of Enforcement Action: Not reported
Enforcement Responsible Agency: Not reported
Enforcement Docket Number: Not reported
Enforcement Attorney: Not reported
Corrective Action Component: Not reported
Appeal Initiated Date: Not reported
Appeal Resolution Date: Not reported
Disposition Status Date: Not reported
Disposition Status: Not reported
Disposition Status Description: Not reported

Consent/Final Order Sequence Number: Not reported
Consent/Final Order Respondent Name: Not reported
Consent/Final Order Lead Agency: Not reported
Enforcement Type: Not reported
Enforcement Responsible Person: Not reported
Enforcement Responsible Sub-Organization: Not reported
SEP Sequence Number: Not reported
SEP Expenditure Amount: Not reported
SEP Scheduled Completion Date: Not reported
SEP Actual Date: Not reported
SEP Defaulted Date: Not reported
SEP Type: Not reported
SEP Type Description: Not reported
Proposed Amount: Not reported
Final Monetary Amount: Not reported
Paid Amount: Not reported
Final Count: Not reported
Final Amount: Not reported

Found Violation: Yes

Map ID
Direction
Distance
Elevation

MAP FINDINGS

Site

Database(s)

EDR ID Number
EPA ID Number

GE OAKLAND (Continued)

1000214031

Agency Which Determined Violation:	State
Violation Short Description:	TSD - General
Date Violation was Determined:	19911213
Actual Return to Compliance Date:	19920421
Return to Compliance Qualifier:	Observed
Violation Responsible Agency:	State
Scheduled Compliance Date:	19920307
Enforcement Identifier:	005
Date of Enforcement Action:	19911220
Enforcement Responsible Agency:	State
Enforcement Docket Number:	Not reported
Enforcement Attorney:	Not reported
Corrective Action Component:	No
Appeal Initiated Date:	Not reported
Appeal Resolution Date:	Not reported
Disposition Status Date:	Not reported
Disposition Status:	Not reported
Disposition Status Description:	Not reported
Consent/Final Order Sequence Number:	Not reported
Consent/Final Order Respondent Name:	Not reported
Consent/Final Order Lead Agency:	Not reported
Enforcement Type:	WRITTEN INFORMAL
Enforcement Responsible Person:	R9STA
Enforcement Responsible Sub-Organization:	Not reported
SEP Sequence Number:	Not reported
SEP Expenditure Amount:	Not reported
SEP Scheduled Completion Date:	Not reported
SEP Actual Date:	Not reported
SEP Defaulted Date:	Not reported
SEP Type:	Not reported
SEP Type Description:	Not reported
Proposed Amount:	Not reported
Final Monetary Amount:	Not reported
Paid Amount:	Not reported
Final Count:	Not reported
Final Amount:	Not reported
Found Violation:	Yes
Agency Which Determined Violation:	EPA
Violation Short Description:	TSD - Financial Requirements
Date Violation was Determined:	19920702
Actual Return to Compliance Date:	19930330
Return to Compliance Qualifier:	Observed
Violation Responsible Agency:	EPA
Scheduled Compliance Date:	Not reported
Enforcement Identifier:	Not reported
Date of Enforcement Action:	Not reported
Enforcement Responsible Agency:	Not reported
Enforcement Docket Number:	Not reported
Enforcement Attorney:	Not reported
Corrective Action Component:	Not reported
Appeal Initiated Date:	Not reported
Appeal Resolution Date:	Not reported
Disposition Status Date:	Not reported
Disposition Status:	Not reported
Disposition Status Description:	Not reported
Consent/Final Order Sequence Number:	Not reported

Map ID
Direction
Distance
Elevation

MAP FINDINGS

Site

Database(s)

EDR ID Number
EPA ID Number

GE OAKLAND (Continued)

1000214031

Consent/Final Order Respondent Name:	Not reported
Consent/Final Order Lead Agency:	Not reported
Enforcement Type:	Not reported
Enforcement Responsible Person:	Not reported
Enforcement Responsible Sub-Organization:	Not reported
SEP Sequence Number:	Not reported
SEP Expenditure Amount:	Not reported
SEP Scheduled Completion Date:	Not reported
SEP Actual Date:	Not reported
SEP Defaulted Date:	Not reported
SEP Type:	Not reported
SEP Type Description:	Not reported
Proposed Amount:	Not reported
Final Monetary Amount:	Not reported
Paid Amount:	Not reported
Final Count:	Not reported
Final Amount:	Not reported
Found Violation:	Yes
Agency Which Determined Violation:	State
Violation Short Description:	LDR - General
Date Violation was Determined:	19880926
Actual Return to Compliance Date:	19890202
Return to Compliance Qualifier:	Observed
Violation Responsible Agency:	State
Scheduled Compliance Date:	Not reported
Enforcement Identifier:	Not reported
Date of Enforcement Action:	Not reported
Enforcement Responsible Agency:	Not reported
Enforcement Docket Number:	Not reported
Enforcement Attorney:	Not reported
Corrective Action Component:	Not reported
Appeal Initiated Date:	Not reported
Appeal Resolution Date:	Not reported
Disposition Status Date:	Not reported
Disposition Status:	Not reported
Disposition Status Description:	Not reported
Consent/Final Order Sequence Number:	Not reported
Consent/Final Order Respondent Name:	Not reported
Consent/Final Order Lead Agency:	Not reported
Enforcement Type:	Not reported
Enforcement Responsible Person:	Not reported
Enforcement Responsible Sub-Organization:	Not reported
SEP Sequence Number:	Not reported
SEP Expenditure Amount:	Not reported
SEP Scheduled Completion Date:	Not reported
SEP Actual Date:	Not reported
SEP Defaulted Date:	Not reported
SEP Type:	Not reported
SEP Type Description:	Not reported
Proposed Amount:	Not reported
Final Monetary Amount:	Not reported
Paid Amount:	Not reported
Final Count:	Not reported
Final Amount:	Not reported
Found Violation:	Yes

Map ID
Direction
Distance
Elevation

MAP FINDINGS

Site

Database(s)

EDR ID Number
EPA ID Number

GE OAKLAND (Continued)

1000214031

Agency Which Determined Violation: State
Violation Short Description: LDR - General
Date Violation was Determined: 19880926
Actual Return to Compliance Date: 19890202
Return to Compliance Qualifier: Observed
Violation Responsible Agency: State
Scheduled Compliance Date: Not reported
Enforcement Identifier: Not reported
Date of Enforcement Action: Not reported
Enforcement Responsible Agency: Not reported
Enforcement Docket Number: Not reported
Enforcement Attorney: Not reported
Corrective Action Component: Not reported
Appeal Initiated Date: Not reported
Appeal Resolution Date: Not reported
Disposition Status Date: Not reported
Disposition Status: Not reported
Disposition Status Description: Not reported
Consent/Final Order Sequence Number: Not reported
Consent/Final Order Respondent Name: Not reported
Consent/Final Order Lead Agency: Not reported
Enforcement Type: Not reported
Enforcement Responsible Person: Not reported
Enforcement Responsible Sub-Organization: Not reported
SEP Sequence Number: Not reported
SEP Expenditure Amount: Not reported
SEP Scheduled Completion Date: Not reported
SEP Actual Date: Not reported
SEP Defaulted Date: Not reported
SEP Type: Not reported
SEP Type Description: Not reported
Proposed Amount: Not reported
Final Monetary Amount: Not reported
Paid Amount: Not reported
Final Count: Not reported
Final Amount: Not reported

Evaluation Action Summary:

Evaluation Date: 19880926
Evaluation Responsible Agency: State
Found Violation: Yes
Evaluation Type Description: COMPLIANCE EVALUATION INSPECTION ON-SITE
Evaluation Responsible Person Identifier: R9STA
Evaluation Responsible Sub-Organization: Not reported
Actual Return to Compliance Date: 19890202
Scheduled Compliance Date: 19881207
Date of Request: Not reported
Date Response Received: Not reported
Request Agency: Not reported
Former Citation: Not reported

Evaluation Date: 19911025
Evaluation Responsible Agency: State
Found Violation: Yes
Evaluation Type Description: COMPLIANCE EVALUATION INSPECTION ON-SITE
Evaluation Responsible Person Identifier: R9STA
Evaluation Responsible Sub-Organization: Not reported

Map ID
Direction
Distance
Elevation

MAP FINDINGS

Site

Database(s)

EDR ID Number
EPA ID Number

GE OAKLAND (Continued)

1000214031

Actual Return to Compliance Date:	19920421
Scheduled Compliance Date:	19920307
Date of Request:	Not reported
Date Response Received:	Not reported
Request Agency:	Not reported
Former Citation:	Not reported
Evaluation Date:	19861125
Evaluation Responsible Agency:	State
Found Violation:	Yes
Evaluation Type Description:	COMPLIANCE EVALUATION INSPECTION ON-SITE
Evaluation Responsible Person Identifier:	R9STA
Evaluation Responsible Sub-Organization:	Not reported
Actual Return to Compliance Date:	19880926
Scheduled Compliance Date:	19870519
Date of Request:	Not reported
Date Response Received:	Not reported
Request Agency:	Not reported
Former Citation:	Not reported
Evaluation Date:	19880926
Evaluation Responsible Agency:	State
Found Violation:	Yes
Evaluation Type Description:	FINANCIAL RECORD REVIEW
Evaluation Responsible Person Identifier:	R9STA
Evaluation Responsible Sub-Organization:	Not reported
Actual Return to Compliance Date:	19890131
Scheduled Compliance Date:	Not reported
Date of Request:	Not reported
Date Response Received:	Not reported
Request Agency:	Not reported
Former Citation:	Not reported
Evaluation Date:	19920421
Evaluation Responsible Agency:	State
Found Violation:	No
Evaluation Type Description:	NOT A SIGNIFICANT NON-COMPLIER
Evaluation Responsible Person Identifier:	Not reported
Evaluation Responsible Sub-Organization:	Not reported
Actual Return to Compliance Date:	Not reported
Scheduled Compliance Date:	Not reported
Date of Request:	Not reported
Date Response Received:	Not reported
Request Agency:	Not reported
Former Citation:	Not reported
Evaluation Date:	19900710
Evaluation Responsible Agency:	State
Found Violation:	No
Evaluation Type Description:	FINANCIAL RECORD REVIEW
Evaluation Responsible Person Identifier:	R9STA
Evaluation Responsible Sub-Organization:	Not reported
Actual Return to Compliance Date:	Not reported
Scheduled Compliance Date:	Not reported
Date of Request:	Not reported
Date Response Received:	Not reported
Request Agency:	Not reported

Map ID
Direction
Distance
Elevation

MAP FINDINGS

Site

Database(s)

EDR ID Number
EPA ID Number

GE OAKLAND (Continued)

1000214031

Former Citation:	Not reported
Evaluation Date:	19911025
Evaluation Responsible Agency:	State
Found Violation:	Yes
Evaluation Type Description:	COMPLIANCE EVALUATION INSPECTION ON-SITE
Evaluation Responsible Person Identifier:	R9STA
Evaluation Responsible Sub-Organization:	Not reported
Actual Return to Compliance Date:	19920421
Scheduled Compliance Date:	19920307
Date of Request:	Not reported
Date Response Received:	Not reported
Request Agency:	Not reported
Former Citation:	Not reported
Evaluation Date:	19880926
Evaluation Responsible Agency:	State
Found Violation:	Yes
Evaluation Type Description:	COMPLIANCE EVALUATION INSPECTION ON-SITE
Evaluation Responsible Person Identifier:	R9STA
Evaluation Responsible Sub-Organization:	Not reported
Actual Return to Compliance Date:	19890202
Scheduled Compliance Date:	19881207
Date of Request:	Not reported
Date Response Received:	Not reported
Request Agency:	Not reported
Former Citation:	Not reported
Evaluation Date:	19921231
Evaluation Responsible Agency:	State
Found Violation:	No
Evaluation Type Description:	SIGNIFICANT NON-COMPLIER
Evaluation Responsible Person Identifier:	Not reported
Evaluation Responsible Sub-Organization:	Not reported
Actual Return to Compliance Date:	Not reported
Scheduled Compliance Date:	Not reported
Date of Request:	Not reported
Date Response Received:	Not reported
Request Agency:	Not reported
Former Citation:	Not reported
Evaluation Date:	19911025
Evaluation Responsible Agency:	State
Found Violation:	Yes
Evaluation Type Description:	COMPLIANCE EVALUATION INSPECTION ON-SITE
Evaluation Responsible Person Identifier:	R9STA
Evaluation Responsible Sub-Organization:	Not reported
Actual Return to Compliance Date:	19920421
Scheduled Compliance Date:	19920307
Date of Request:	Not reported
Date Response Received:	Not reported
Request Agency:	Not reported
Former Citation:	Not reported
Evaluation Date:	19911025
Evaluation Responsible Agency:	State
Found Violation:	Yes

Map ID
Direction
Distance
Elevation

MAP FINDINGS

Site

Database(s)

EDR ID Number
EPA ID Number

GE OAKLAND (Continued)

1000214031

Evaluation Type Description:	COMPLIANCE EVALUATION INSPECTION ON-SITE
Evaluation Responsible Person Identifier:	R9STA
Evaluation Responsible Sub-Organization:	Not reported
Actual Return to Compliance Date:	19920421
Scheduled Compliance Date:	19920307
Date of Request:	Not reported
Date Response Received:	Not reported
Request Agency:	Not reported
Former Citation:	Not reported
Evaluation Date:	19900723
Evaluation Responsible Agency:	State
Found Violation:	Yes
Evaluation Type Description:	COMPLIANCE EVALUATION INSPECTION ON-SITE
Evaluation Responsible Person Identifier:	R9STA
Evaluation Responsible Sub-Organization:	Not reported
Actual Return to Compliance Date:	19951117
Scheduled Compliance Date:	19901020
Date of Request:	Not reported
Date Response Received:	Not reported
Request Agency:	Not reported
Former Citation:	Not reported
Evaluation Date:	19880906
Evaluation Responsible Agency:	State
Found Violation:	No
Evaluation Type Description:	FINANCIAL RECORD REVIEW
Evaluation Responsible Person Identifier:	R9STA
Evaluation Responsible Sub-Organization:	Not reported
Actual Return to Compliance Date:	Not reported
Scheduled Compliance Date:	Not reported
Date of Request:	Not reported
Date Response Received:	Not reported
Request Agency:	Not reported
Former Citation:	Not reported
Evaluation Date:	19911025
Evaluation Responsible Agency:	State
Found Violation:	Yes
Evaluation Type Description:	COMPLIANCE EVALUATION INSPECTION ON-SITE
Evaluation Responsible Person Identifier:	R9STA
Evaluation Responsible Sub-Organization:	Not reported
Actual Return to Compliance Date:	19920421
Scheduled Compliance Date:	19920307
Date of Request:	Not reported
Date Response Received:	Not reported
Request Agency:	Not reported
Former Citation:	Not reported
Evaluation Date:	19911213
Evaluation Responsible Agency:	State
Found Violation:	No
Evaluation Type Description:	SIGNIFICANT NON-COMPLIER
Evaluation Responsible Person Identifier:	Not reported
Evaluation Responsible Sub-Organization:	Not reported
Actual Return to Compliance Date:	Not reported
Scheduled Compliance Date:	Not reported

Map ID
Direction
Distance
Elevation

MAP FINDINGS

Site

Database(s)

EDR ID Number
EPA ID Number

GE OAKLAND (Continued)

1000214031

Date of Request:	Not reported
Date Response Received:	Not reported
Request Agency:	Not reported
Former Citation:	Not reported
Evaluation Date:	19911025
Evaluation Responsible Agency:	State
Found Violation:	Yes
Evaluation Type Description:	COMPLIANCE EVALUATION INSPECTION ON-SITE
Evaluation Responsible Person Identifier:	R9STA
Evaluation Responsible Sub-Organization:	Not reported
Actual Return to Compliance Date:	19920421
Scheduled Compliance Date:	19920307
Date of Request:	Not reported
Date Response Received:	Not reported
Request Agency:	Not reported
Former Citation:	Not reported
Evaluation Date:	19920702
Evaluation Responsible Agency:	EPA Contractor/Grantee
Found Violation:	Yes
Evaluation Type Description:	FINANCIAL RECORD REVIEW
Evaluation Responsible Person Identifier:	R9EPA
Evaluation Responsible Sub-Organization:	Not reported
Actual Return to Compliance Date:	19930330
Scheduled Compliance Date:	Not reported
Date of Request:	Not reported
Date Response Received:	Not reported
Request Agency:	Not reported
Former Citation:	Not reported
Evaluation Date:	19880926
Evaluation Responsible Agency:	State
Found Violation:	Yes
Evaluation Type Description:	COMPLIANCE EVALUATION INSPECTION ON-SITE
Evaluation Responsible Person Identifier:	R9STA
Evaluation Responsible Sub-Organization:	Not reported
Actual Return to Compliance Date:	19890202
Scheduled Compliance Date:	Not reported
Date of Request:	Not reported
Date Response Received:	Not reported
Request Agency:	Not reported
Former Citation:	Not reported
Evaluation Date:	19880926
Evaluation Responsible Agency:	State
Found Violation:	Yes
Evaluation Type Description:	COMPLIANCE EVALUATION INSPECTION ON-SITE
Evaluation Responsible Person Identifier:	R9STA
Evaluation Responsible Sub-Organization:	Not reported
Actual Return to Compliance Date:	19890202
Scheduled Compliance Date:	Not reported
Date of Request:	Not reported
Date Response Received:	Not reported
Request Agency:	Not reported
Former Citation:	Not reported

Map ID
 Direction
 Distance
 Elevation

MAP FINDINGS

Site

Database(s)

EDR ID Number
 EPA ID Number

GE OAKLAND (Continued)

1000214031

RCRA-LQG:
 Date Form Received by Agency: 20100830
 Handler Name: GE OAKLAND
 Handler Address: 5441 INTERNATIONAL BLVD
 Handler City,State,Zip: OAKLAND, CA 94601
 EPA ID: CAD009208075
 Contact Name: LANCE HAUER
 Contact Address: FREEDOM BUSINESS CENTER
 Contact City,State,Zip: KING OF PRUSSIA, PA 19406
 Contact Telephone: 610-992-7972
 Contact Fax: 610-992-7898
 Contact Email: LANCE.HAUER@GE.COM
 Contact Title: PROJECT MANAGER
 EPA Region: 09
 Land Type: Private
 Federal Waste Generator Description: Large Quantity Generator
 Non-Notifier: Not reported
 Biennial Report Cycle: 2009
 Accessibility: Not reported
 Active Site Indicator: Handler Activities
 State District Owner: Not reported
 State District: Not reported
 Mailing Address: FREEDOM BUSINESS CENTER
 Mailing City,State,Zip: KING OF PRUSSIA, PA 19406
 Owner Name: GENERAL ELECTRIC COMPANY
 Owner Type: Private
 Operator Name: GENERAL ELECTRIC COMPANY
 Operator Type: Private
 Short-Term Generator Activity: No
 Importer Activity: No
 Mixed Waste Generator: No
 Transporter Activity: No
 Transfer Facility Activity: No
 Recycler Activity with Storage: No
 Small Quantity On-Site Burner Exemption: No
 Smelting Melting and Refining Furnace Exemption: No
 Underground Injection Control: No
 Off-Site Waste Receipt: No
 Universal Waste Indicator: No
 Universal Waste Destination Facility: No
 Federal Universal Waste: No
 Active Site Fed-Reg Treatment Storage and Disposal Facility: Not reported
 Active Site Converter Treatment storage and Disposal Facility: Not reported
 Active Site State-Reg Treatment Storage and Disposal Facility: Not reported
 Active Site State-Reg Handler: ---
 Federal Facility Indicator: Not reported
 Hazardous Secondary Material Indicator: N
 Sub-Part K Indicator: Not reported
 Commercial TSD Indicator: No
 Treatment Storage and Disposal Type: Storage, Treatment
 2018 GPRA Permit Baseline: Not on the Baseline
 2018 GPRA Renewals Baseline: Not on the Baseline
 Permit Renewals Workload Universe: Not reported
 Permit Workload Universe: Not reported
 Permit Progress Universe: Storage, Treatment
 Post-Closure Workload Universe: Not reported
 Closure Workload Universe: Not reported

Map ID
 Direction
 Distance
 Elevation

MAP FINDINGS

Site

Database(s)

EDR ID Number
 EPA ID Number

GE OAKLAND (Continued)

1000214031

202 GPRA Corrective Action Baseline:	No
Corrective Action Workload Universe:	No
Subject to Corrective Action Universe:	Yes
Non-TSDFs Where RCRA CA has Been Imposed Universe:	No
TSDFs Potentially Subject to CA Under 3004 (u)/(v) Universe:	No
TSDFs Only Subject to CA under Discretionary Auth Universe:	Yes
Corrective Action Priority Ranking:	Low
Environmental Control Indicator:	No
Institutional Control Indicator:	No
Human Exposure Controls Indicator:	N/A
Groundwater Controls Indicator:	N/A
Operating TSDF Universe:	Not reported
Full Enforcement Universe:	Not reported
Significant Non-Complier Universe:	No
Unaddressed Significant Non-Complier Universe:	No
Addressed Significant Non-Complier Universe:	No
Significant Non-Complier With a Compliance Schedule Universe:	No
Financial Assurance Required:	Not reported
Handler Date of Last Change:	20101006
Recognized Trader-Importer:	No
Recognized Trader-Exporter:	No
Importer of Spent Lead Acid Batteries:	No
Exporter of Spent Lead Acid Batteries:	No
Recycler Activity Without Storage:	No
Manifest Broker:	No
Sub-Part P Indicator:	No

Biennial: List of Years

Year: 2009

[Click Here for Biennial Reporting System Data:](#)

Hazardous Waste Summary:

Waste Code:	D001
Waste Description:	IGNITABLE WASTE
Waste Code:	D006
Waste Description:	CADMIUM
Waste Code:	D007
Waste Description:	CHROMIUM
Waste Code:	D008
Waste Description:	LEAD
Waste Code:	D009
Waste Description:	MERCURY
Waste Code:	D018
Waste Description:	BENZENE
Waste Code:	D040
Waste Description:	TRICHLOROETHYLENE
Waste Code:	F002
Waste Description:	THE FOLLOWING SPENT HALOGENATED SOLVENTS: TETRACHLOROETHYLENE,

Map ID
Direction
Distance
Elevation

MAP FINDINGS

Site

Database(s)

EDR ID Number
EPA ID Number

GE OAKLAND (Continued)

1000214031

METHYLENE CHLORIDE, TRICHLOROETHYLENE, 1,1,1-TRICHLOROETHANE, CHLOROBENZENE, 1,1,2-TRICHLORO-1,2,2-TRIFLUOROETHANE, ORTHO-DICHLOROBENZENE, TRICHLOROFLUOROMETHANE, AND 1,1,2, TRICHLOROETHANE; ALL SPENT SOLVENT MIXTURES/BLENDS CONTAINING, BEFORE USE, A TOTAL OF TEN PERCENT OR MORE (BY VOLUME) OF ONE OR MORE OF THE ABOVE HALOGENATED SOLVENTS OR THOSE SOLVENTS LISTED IN F001, F004, AND F005; AND STILL BOTTOMS FROM THE RECOVERY OF THESE SPENT SOLVENTS AND SPENT SOLVENT MIXTURES.

Waste Code: F003
Waste Description: THE FOLLOWING SPENT NONHALOGENATED SOLVENTS: XYLENE, ACETONE, ETHYL ACETATE, ETHYL BENZENE, ETHYL ETHER, METHYL ISOBUTYL KETONE, N-BUTYL ALCOHOL, CYCLOHEXANONE, AND METHANOL; ALL SPENT SOLVENT MIXTURES/BLENDS CONTAINING, BEFORE USE, ONLY THE ABOVE SPENT NONHALOGENATED SOLVENTS; AND ALL SPENT SOLVENT MIXTURES/BLENDS CONTAINING, BEFORE USE, ONE OR MORE OF THE ABOVE NONHALOGENATED SOLVENTS, AND A TOTAL OF TEN PERCENT OR MORE (BY VOLUME) OF ONE OR MORE OF THOSE SOLVENTS LISTED IN F001, F002, F004, AND F005; AND STILL BOTTOMS FROM THE RECOVERY OF THESE SPENT SOLVENTS AND SPENT SOLVENT MIXTURES.

Waste Code: F005
Waste Description: THE FOLLOWING SPENT NONHALOGENATED SOLVENTS: TOLUENE, METHYL ETHYL KETONE, CARBON DISULFIDE, ISOBUTANOL, PYRIDINE, BENZENE, 2-ETHOXYETHANOL, AND 2-NITROPROPANE; ALL SPENT SOLVENT MIXTURES/BLENDS CONTAINING, BEFORE USE, A TOTAL OF TEN PERCENT OR MORE (BY VOLUME) OF ONE OR MORE OF THE ABOVE NONHALOGENATED SOLVENTS OR THOSE SOLVENTS LISTED IN F001, F002, OR F004; AND STILL BOTTOMS FROM THE RECOVERY OF THESE SPENT SOLVENTS AND SPENT SOLVENT MIXTURES.

Handler - Owner Operator:
Owner/Operator Indicator: Owner
Owner/Operator Name: GENERAL ELECTRIC COMPANY
Legal Status: Private
Date Became Current: 19240101
Date Ended Current: Not reported
Owner/Operator Address: 5441 INTERNATIONAL BLVD
Owner/Operator City,State,Zip: OAKLAND, CA 94601
Owner/Operator Telephone: 610-992-7972
Owner/Operator Telephone Ext: Not reported
Owner/Operator Fax: Not reported
Owner/Operator Email: Not reported

Owner/Operator Indicator: Operator
Owner/Operator Name: GENERAL ELECTRIC COMPANY
Legal Status: Private
Date Became Current: 19240101
Date Ended Current: Not reported
Owner/Operator Address: 5441 INTERNATIONAL BLVD
Owner/Operator City,State,Zip: OAKLAND, CA 94601
Owner/Operator Telephone: 610-992-7972
Owner/Operator Telephone Ext: Not reported
Owner/Operator Fax: Not reported
Owner/Operator Email: Not reported

Owner/Operator Indicator: Owner
Owner/Operator Name: GENERAL ELECTRIC CO

Map ID
Direction
Distance
Elevation

MAP FINDINGS

Site

Database(s)

EDR ID Number
EPA ID Number

GE OAKLAND (Continued)

1000214031

Legal Status: Private
Date Became Current: Not reported
Date Ended Current: Not reported
Owner/Operator Address: 1 RIVER RD
Owner/Operator City,State,Zip: SCHENECTADY, NY 12345
Owner/Operator Telephone: 518-385-3308
Owner/Operator Telephone Ext: Not reported
Owner/Operator Fax: Not reported
Owner/Operator Email: Not reported

Historic Generators:

Receive Date: 20100830
Handler Name: GE OAKLAND
Federal Waste Generator Description: Large Quantity Generator
State District Owner: Not reported
Large Quantity Handler of Universal Waste: No
Recognized Trader Importer: No
Recognized Trader Exporter: No
Spent Lead Acid Battery Importer: No
Spent Lead Acid Battery Exporter: No
Current Record: Yes
Non Storage Recycler Activity: Not reported
Electronic Manifest Broker: Not reported

Receive Date: 19981103
Handler Name: G E INTERNATIONAL
Federal Waste Generator Description: Small Quantity Generator
State District Owner: Not reported
Large Quantity Handler of Universal Waste: No
Recognized Trader Importer: No
Recognized Trader Exporter: No
Spent Lead Acid Battery Importer: No
Spent Lead Acid Battery Exporter: No
Current Record: No
Non Storage Recycler Activity: Not reported
Electronic Manifest Broker: Not reported

Receive Date: 19940223
Handler Name: GENERAL ELECTRIC CO
Federal Waste Generator Description: Large Quantity Generator
State District Owner: Not reported
Large Quantity Handler of Universal Waste: No
Recognized Trader Importer: No
Recognized Trader Exporter: No
Spent Lead Acid Battery Importer: No
Spent Lead Acid Battery Exporter: No
Current Record: No
Non Storage Recycler Activity: Not reported
Electronic Manifest Broker: Not reported

Receive Date: 19960206
Handler Name: GENERAL ELECTRIC COMPANY
Federal Waste Generator Description: Large Quantity Generator
State District Owner: Not reported
Large Quantity Handler of Universal Waste: No
Recognized Trader Importer: No
Recognized Trader Exporter: No

Map ID
Direction
Distance
Elevation

MAP FINDINGS

Site

Database(s)

EDR ID Number
EPA ID Number

GE OAKLAND (Continued)

1000214031

Spent Lead Acid Battery Importer:	No
Spent Lead Acid Battery Exporter:	No
Current Record:	No
Non Storage Recycler Activity:	Not reported
Electronic Manifest Broker:	Not reported
Receive Date:	19990304
Handler Name:	GENERAL ELECTRIC CO.
Federal Waste Generator Description:	Large Quantity Generator
State District Owner:	Not reported
Large Quantity Handler of Universal Waste:	No
Recognized Trader Importer:	No
Recognized Trader Exporter:	No
Spent Lead Acid Battery Importer:	No
Spent Lead Acid Battery Exporter:	No
Current Record:	No
Non Storage Recycler Activity:	Not reported
Electronic Manifest Broker:	Not reported

List of NAICS Codes and Descriptions:

NAICS Code:	551114
NAICS Description:	CORPORATE, SUBSIDIARY, AND REGIONAL MANAGING OFFICES
NAICS Code:	81149
NAICS Description:	OTHER PERSONAL AND HOUSEHOLD GOODS REPAIR AND MAINTENANCE

Facility Has Received Notices of Violation:

Found Violation:	Yes
Agency Which Determined Violation:	State
Violation Short Description:	TSD - Closure/Post-Closure
Date Violation was Determined:	19880926
Actual Return to Compliance Date:	19890202
Return to Compliance Qualifier:	Observed
Violation Responsible Agency:	State
Scheduled Compliance Date:	19881207
Enforcement Identifier:	002
Date of Enforcement Action:	19881028
Enforcement Responsible Agency:	State
Enforcement Docket Number:	Not reported
Enforcement Attorney:	Not reported
Corrective Action Component:	No
Appeal Initiated Date:	Not reported
Appeal Resolution Date:	Not reported
Disposition Status Date:	Not reported
Disposition Status:	Not reported
Disposition Status Description:	Not reported
Consent/Final Order Sequence Number:	Not reported
Consent/Final Order Respondent Name:	Not reported
Consent/Final Order Lead Agency:	Not reported
Enforcement Type:	WRITTEN INFORMAL
Enforcement Responsible Person:	R9STA
Enforcement Responsible Sub-Organization:	Not reported
SEP Sequence Number:	Not reported
SEP Expenditure Amount:	Not reported
SEP Scheduled Completion Date:	Not reported
SEP Actual Date:	Not reported

Map ID
Direction
Distance
Elevation

MAP FINDINGS

Site

Database(s)

EDR ID Number
EPA ID Number

GE OAKLAND (Continued)

1000214031

SEP Defaulted Date:	Not reported
SEP Type:	Not reported
SEP Type Description:	Not reported
Proposed Amount:	Not reported
Final Monetary Amount:	Not reported
Paid Amount:	Not reported
Final Count:	Not reported
Final Amount:	Not reported
Found Violation:	Yes
Agency Which Determined Violation:	State
Violation Short Description:	Generators - General
Date Violation was Determined:	19911213
Actual Return to Compliance Date:	19920421
Return to Compliance Qualifier:	Observed
Violation Responsible Agency:	State
Scheduled Compliance Date:	19920307
Enforcement Identifier:	005
Date of Enforcement Action:	19911220
Enforcement Responsible Agency:	State
Enforcement Docket Number:	Not reported
Enforcement Attorney:	Not reported
Corrective Action Component:	No
Appeal Initiated Date:	Not reported
Appeal Resolution Date:	Not reported
Disposition Status Date:	Not reported
Disposition Status:	Not reported
Disposition Status Description:	Not reported
Consent/Final Order Sequence Number:	Not reported
Consent/Final Order Respondent Name:	Not reported
Consent/Final Order Lead Agency:	Not reported
Enforcement Type:	WRITTEN INFORMAL
Enforcement Responsible Person:	R9STA
Enforcement Responsible Sub-Organization:	Not reported
SEP Sequence Number:	Not reported
SEP Expenditure Amount:	Not reported
SEP Scheduled Completion Date:	Not reported
SEP Actual Date:	Not reported
SEP Defaulted Date:	Not reported
SEP Type:	Not reported
SEP Type Description:	Not reported
Proposed Amount:	Not reported
Final Monetary Amount:	Not reported
Paid Amount:	Not reported
Final Count:	Not reported
Final Amount:	Not reported
Found Violation:	Yes
Agency Which Determined Violation:	State
Violation Short Description:	TSD - General
Date Violation was Determined:	19861125
Actual Return to Compliance Date:	19880926
Return to Compliance Qualifier:	Observed
Violation Responsible Agency:	State
Scheduled Compliance Date:	19870519
Enforcement Identifier:	001
Date of Enforcement Action:	19870428

Map ID
Direction
Distance
Elevation

MAP FINDINGS

Site

Database(s)

EDR ID Number
EPA ID Number

GE OAKLAND (Continued)

1000214031

Enforcement Responsible Agency:	State
Enforcement Docket Number:	Not reported
Enforcement Attorney:	Not reported
Corrective Action Component:	No
Appeal Initiated Date:	Not reported
Appeal Resolution Date:	Not reported
Disposition Status Date:	Not reported
Disposition Status:	Not reported
Disposition Status Description:	Not reported
Consent/Final Order Sequence Number:	Not reported
Consent/Final Order Respondent Name:	Not reported
Consent/Final Order Lead Agency:	Not reported
Enforcement Type:	WRITTEN INFORMAL
Enforcement Responsible Person:	R9STA
Enforcement Responsible Sub-Organization:	Not reported
SEP Sequence Number:	Not reported
SEP Expenditure Amount:	Not reported
SEP Scheduled Completion Date:	Not reported
SEP Actual Date:	Not reported
SEP Defaulted Date:	Not reported
SEP Type:	Not reported
SEP Type Description:	Not reported
Proposed Amount:	Not reported
Final Monetary Amount:	Not reported
Paid Amount:	Not reported
Final Count:	Not reported
Final Amount:	Not reported
Found Violation:	Yes
Agency Which Determined Violation:	State
Violation Short Description:	TSD - Financial Requirements
Date Violation was Determined:	19880926
Actual Return to Compliance Date:	19890131
Return to Compliance Qualifier:	Observed
Violation Responsible Agency:	State
Scheduled Compliance Date:	Not reported
Enforcement Identifier:	003
Date of Enforcement Action:	19881102
Enforcement Responsible Agency:	State
Enforcement Docket Number:	Not reported
Enforcement Attorney:	Not reported
Corrective Action Component:	No
Appeal Initiated Date:	Not reported
Appeal Resolution Date:	Not reported
Disposition Status Date:	Not reported
Disposition Status:	Not reported
Disposition Status Description:	Not reported
Consent/Final Order Sequence Number:	Not reported
Consent/Final Order Respondent Name:	Not reported
Consent/Final Order Lead Agency:	Not reported
Enforcement Type:	WRITTEN INFORMAL
Enforcement Responsible Person:	R9STA
Enforcement Responsible Sub-Organization:	Not reported
SEP Sequence Number:	Not reported
SEP Expenditure Amount:	Not reported
SEP Scheduled Completion Date:	Not reported
SEP Actual Date:	Not reported

Map ID
Direction
Distance
Elevation

MAP FINDINGS

Site

Database(s)

EDR ID Number
EPA ID Number

GE OAKLAND (Continued)

1000214031

SEP Defaulted Date: Not reported
SEP Type: Not reported
SEP Type Description: Not reported
Proposed Amount: Not reported
Final Monetary Amount: Not reported
Paid Amount: Not reported
Final Count: Not reported
Final Amount: Not reported

Found Violation: No
Agency Which Determined Violation: Not reported
Violation Short Description: Not reported
Date Violation was Determined: Not reported
Actual Return to Compliance Date: Not reported
Return to Compliance Qualifier: Not reported
Violation Responsible Agency: Not reported
Scheduled Compliance Date: Not reported
Enforcement Identifier: Not reported
Date of Enforcement Action: Not reported
Enforcement Responsible Agency: Not reported
Enforcement Docket Number: Not reported
Enforcement Attorney: Not reported
Corrective Action Component: Not reported
Appeal Initiated Date: Not reported
Appeal Resolution Date: Not reported
Disposition Status Date: Not reported
Disposition Status: Not reported
Disposition Status Description: Not reported
Consent/Final Order Sequence Number: Not reported
Consent/Final Order Respondent Name: Not reported
Consent/Final Order Lead Agency: Not reported
Enforcement Type: Not reported
Enforcement Responsible Person: Not reported
Enforcement Responsible Sub-Organization: Not reported
SEP Sequence Number: Not reported
SEP Expenditure Amount: Not reported
SEP Scheduled Completion Date: Not reported
SEP Actual Date: Not reported
SEP Defaulted Date: Not reported
SEP Type: Not reported
SEP Type Description: Not reported
Proposed Amount: Not reported
Final Monetary Amount: Not reported
Paid Amount: Not reported
Final Count: Not reported
Final Amount: Not reported

Found Violation: No
Agency Which Determined Violation: Not reported
Violation Short Description: Not reported
Date Violation was Determined: Not reported
Actual Return to Compliance Date: Not reported
Return to Compliance Qualifier: Not reported
Violation Responsible Agency: Not reported
Scheduled Compliance Date: Not reported
Enforcement Identifier: Not reported
Date of Enforcement Action: Not reported

Map ID
Direction
Distance
Elevation

MAP FINDINGS

Site

Database(s)

EDR ID Number
EPA ID Number

GE OAKLAND (Continued)

1000214031

Enforcement Responsible Agency:	Not reported
Enforcement Docket Number:	Not reported
Enforcement Attorney:	Not reported
Corrective Action Component:	Not reported
Appeal Initiated Date:	Not reported
Appeal Resolution Date:	Not reported
Disposition Status Date:	Not reported
Disposition Status:	Not reported
Disposition Status Description:	Not reported
Consent/Final Order Sequence Number:	Not reported
Consent/Final Order Respondent Name:	Not reported
Consent/Final Order Lead Agency:	Not reported
Enforcement Type:	Not reported
Enforcement Responsible Person:	Not reported
Enforcement Responsible Sub-Organization:	Not reported
SEP Sequence Number:	Not reported
SEP Expenditure Amount:	Not reported
SEP Scheduled Completion Date:	Not reported
SEP Actual Date:	Not reported
SEP Defaulted Date:	Not reported
SEP Type:	Not reported
SEP Type Description:	Not reported
Proposed Amount:	Not reported
Final Monetary Amount:	Not reported
Paid Amount:	Not reported
Final Count:	Not reported
Final Amount:	Not reported
Found Violation:	Yes
Agency Which Determined Violation:	State
Violation Short Description:	TSD - Closure/Post-Closure
Date Violation was Determined:	19911213
Actual Return to Compliance Date:	19920421
Return to Compliance Qualifier:	Observed
Violation Responsible Agency:	State
Scheduled Compliance Date:	19920307
Enforcement Identifier:	005
Date of Enforcement Action:	19911220
Enforcement Responsible Agency:	State
Enforcement Docket Number:	Not reported
Enforcement Attorney:	Not reported
Corrective Action Component:	No
Appeal Initiated Date:	Not reported
Appeal Resolution Date:	Not reported
Disposition Status Date:	Not reported
Disposition Status:	Not reported
Disposition Status Description:	Not reported
Consent/Final Order Sequence Number:	Not reported
Consent/Final Order Respondent Name:	Not reported
Consent/Final Order Lead Agency:	Not reported
Enforcement Type:	WRITTEN INFORMAL
Enforcement Responsible Person:	R9STA
Enforcement Responsible Sub-Organization:	Not reported
SEP Sequence Number:	Not reported
SEP Expenditure Amount:	Not reported
SEP Scheduled Completion Date:	Not reported
SEP Actual Date:	Not reported

Map ID
Direction
Distance
Elevation

MAP FINDINGS

Site

Database(s)

EDR ID Number
EPA ID Number

GE OAKLAND (Continued)

1000214031

SEP Defaulted Date:	Not reported
SEP Type:	Not reported
SEP Type Description:	Not reported
Proposed Amount:	Not reported
Final Monetary Amount:	Not reported
Paid Amount:	Not reported
Final Count:	Not reported
Final Amount:	Not reported
Found Violation:	Yes
Agency Which Determined Violation:	State
Violation Short Description:	TSD - General
Date Violation was Determined:	19880926
Actual Return to Compliance Date:	19890202
Return to Compliance Qualifier:	Observed
Violation Responsible Agency:	State
Scheduled Compliance Date:	19881207
Enforcement Identifier:	002
Date of Enforcement Action:	19881028
Enforcement Responsible Agency:	State
Enforcement Docket Number:	Not reported
Enforcement Attorney:	Not reported
Corrective Action Component:	No
Appeal Initiated Date:	Not reported
Appeal Resolution Date:	Not reported
Disposition Status Date:	Not reported
Disposition Status:	Not reported
Disposition Status Description:	Not reported
Consent/Final Order Sequence Number:	Not reported
Consent/Final Order Respondent Name:	Not reported
Consent/Final Order Lead Agency:	Not reported
Enforcement Type:	WRITTEN INFORMAL
Enforcement Responsible Person:	R9STA
Enforcement Responsible Sub-Organization:	Not reported
SEP Sequence Number:	Not reported
SEP Expenditure Amount:	Not reported
SEP Scheduled Completion Date:	Not reported
SEP Actual Date:	Not reported
SEP Defaulted Date:	Not reported
SEP Type:	Not reported
SEP Type Description:	Not reported
Proposed Amount:	Not reported
Final Monetary Amount:	Not reported
Paid Amount:	Not reported
Final Count:	Not reported
Final Amount:	Not reported
Found Violation:	No
Agency Which Determined Violation:	Not reported
Violation Short Description:	Not reported
Date Violation was Determined:	Not reported
Actual Return to Compliance Date:	Not reported
Return to Compliance Qualifier:	Not reported
Violation Responsible Agency:	Not reported
Scheduled Compliance Date:	Not reported
Enforcement Identifier:	Not reported
Date of Enforcement Action:	Not reported

Map ID
Direction
Distance
Elevation

MAP FINDINGS

Site

Database(s)

EDR ID Number
EPA ID Number

GE OAKLAND (Continued)

1000214031

Enforcement Responsible Agency:	Not reported
Enforcement Docket Number:	Not reported
Enforcement Attorney:	Not reported
Corrective Action Component:	Not reported
Appeal Initiated Date:	Not reported
Appeal Resolution Date:	Not reported
Disposition Status Date:	Not reported
Disposition Status:	Not reported
Disposition Status Description:	Not reported
Consent/Final Order Sequence Number:	Not reported
Consent/Final Order Respondent Name:	Not reported
Consent/Final Order Lead Agency:	Not reported
Enforcement Type:	Not reported
Enforcement Responsible Person:	Not reported
Enforcement Responsible Sub-Organization:	Not reported
SEP Sequence Number:	Not reported
SEP Expenditure Amount:	Not reported
SEP Scheduled Completion Date:	Not reported
SEP Actual Date:	Not reported
SEP Defaulted Date:	Not reported
SEP Type:	Not reported
SEP Type Description:	Not reported
Proposed Amount:	Not reported
Final Monetary Amount:	Not reported
Paid Amount:	Not reported
Final Count:	Not reported
Final Amount:	Not reported
Found Violation:	Yes
Agency Which Determined Violation:	State
Violation Short Description:	Generators - General
Date Violation was Determined:	19921231
Actual Return to Compliance Date:	19920421
Return to Compliance Qualifier:	Observed
Violation Responsible Agency:	State
Scheduled Compliance Date:	19920307
Enforcement Identifier:	005
Date of Enforcement Action:	19911220
Enforcement Responsible Agency:	State
Enforcement Docket Number:	Not reported
Enforcement Attorney:	Not reported
Corrective Action Component:	No
Appeal Initiated Date:	Not reported
Appeal Resolution Date:	Not reported
Disposition Status Date:	Not reported
Disposition Status:	Not reported
Disposition Status Description:	Not reported
Consent/Final Order Sequence Number:	Not reported
Consent/Final Order Respondent Name:	Not reported
Consent/Final Order Lead Agency:	Not reported
Enforcement Type:	WRITTEN INFORMAL
Enforcement Responsible Person:	R9STA
Enforcement Responsible Sub-Organization:	Not reported
SEP Sequence Number:	Not reported
SEP Expenditure Amount:	Not reported
SEP Scheduled Completion Date:	Not reported
SEP Actual Date:	Not reported

Map ID
Direction
Distance
Elevation

MAP FINDINGS

Site

Database(s)

EDR ID Number
EPA ID Number

GE OAKLAND (Continued)

1000214031

SEP Defaulted Date:	Not reported
SEP Type:	Not reported
SEP Type Description:	Not reported
Proposed Amount:	Not reported
Final Monetary Amount:	Not reported
Paid Amount:	Not reported
Final Count:	Not reported
Final Amount:	Not reported
Found Violation:	Yes
Agency Which Determined Violation:	State
Violation Short Description:	LDR - General
Date Violation was Determined:	19911213
Actual Return to Compliance Date:	19920421
Return to Compliance Qualifier:	Observed
Violation Responsible Agency:	State
Scheduled Compliance Date:	19920307
Enforcement Identifier:	005
Date of Enforcement Action:	19911220
Enforcement Responsible Agency:	State
Enforcement Docket Number:	Not reported
Enforcement Attorney:	Not reported
Corrective Action Component:	No
Appeal Initiated Date:	Not reported
Appeal Resolution Date:	Not reported
Disposition Status Date:	Not reported
Disposition Status:	Not reported
Disposition Status Description:	Not reported
Consent/Final Order Sequence Number:	Not reported
Consent/Final Order Respondent Name:	Not reported
Consent/Final Order Lead Agency:	Not reported
Enforcement Type:	WRITTEN INFORMAL
Enforcement Responsible Person:	R9STA
Enforcement Responsible Sub-Organization:	Not reported
SEP Sequence Number:	Not reported
SEP Expenditure Amount:	Not reported
SEP Scheduled Completion Date:	Not reported
SEP Actual Date:	Not reported
SEP Defaulted Date:	Not reported
SEP Type:	Not reported
SEP Type Description:	Not reported
Proposed Amount:	Not reported
Final Monetary Amount:	Not reported
Paid Amount:	Not reported
Final Count:	Not reported
Final Amount:	Not reported
Found Violation:	Yes
Agency Which Determined Violation:	State
Violation Short Description:	TSD - General
Date Violation was Determined:	19900723
Actual Return to Compliance Date:	19951117
Return to Compliance Qualifier:	Observed
Violation Responsible Agency:	State
Scheduled Compliance Date:	19901020
Enforcement Identifier:	004
Date of Enforcement Action:	19900713

Map ID
Direction
Distance
Elevation

MAP FINDINGS

Site

Database(s)

EDR ID Number
EPA ID Number

GE OAKLAND (Continued)

1000214031

Enforcement Responsible Agency:	State
Enforcement Docket Number:	Not reported
Enforcement Attorney:	Not reported
Corrective Action Component:	No
Appeal Initiated Date:	Not reported
Appeal Resolution Date:	Not reported
Disposition Status Date:	Not reported
Disposition Status:	Not reported
Disposition Status Description:	Not reported
Consent/Final Order Sequence Number:	Not reported
Consent/Final Order Respondent Name:	Not reported
Consent/Final Order Lead Agency:	Not reported
Enforcement Type:	WRITTEN INFORMAL
Enforcement Responsible Person:	R9STA
Enforcement Responsible Sub-Organization:	Not reported
SEP Sequence Number:	Not reported
SEP Expenditure Amount:	Not reported
SEP Scheduled Completion Date:	Not reported
SEP Actual Date:	Not reported
SEP Defaulted Date:	Not reported
SEP Type:	Not reported
SEP Type Description:	Not reported
Proposed Amount:	Not reported
Final Monetary Amount:	Not reported
Paid Amount:	Not reported
Final Count:	Not reported
Final Amount:	Not reported
Found Violation:	No
Agency Which Determined Violation:	Not reported
Violation Short Description:	Not reported
Date Violation was Determined:	Not reported
Actual Return to Compliance Date:	Not reported
Return to Compliance Qualifier:	Not reported
Violation Responsible Agency:	Not reported
Scheduled Compliance Date:	Not reported
Enforcement Identifier:	Not reported
Date of Enforcement Action:	Not reported
Enforcement Responsible Agency:	Not reported
Enforcement Docket Number:	Not reported
Enforcement Attorney:	Not reported
Corrective Action Component:	Not reported
Appeal Initiated Date:	Not reported
Appeal Resolution Date:	Not reported
Disposition Status Date:	Not reported
Disposition Status:	Not reported
Disposition Status Description:	Not reported
Consent/Final Order Sequence Number:	Not reported
Consent/Final Order Respondent Name:	Not reported
Consent/Final Order Lead Agency:	Not reported
Enforcement Type:	Not reported
Enforcement Responsible Person:	Not reported
Enforcement Responsible Sub-Organization:	Not reported
SEP Sequence Number:	Not reported
SEP Expenditure Amount:	Not reported
SEP Scheduled Completion Date:	Not reported
SEP Actual Date:	Not reported

Map ID
Direction
Distance
Elevation

MAP FINDINGS

Site

Database(s)

EDR ID Number
EPA ID Number

GE OAKLAND (Continued)

1000214031

SEP Defaulted Date:	Not reported
SEP Type:	Not reported
SEP Type Description:	Not reported
Proposed Amount:	Not reported
Final Monetary Amount:	Not reported
Paid Amount:	Not reported
Final Count:	Not reported
Final Amount:	Not reported
Found Violation:	Yes
Agency Which Determined Violation:	State
Violation Short Description:	Generators - General
Date Violation was Determined:	19911213
Actual Return to Compliance Date:	19920421
Return to Compliance Qualifier:	Observed
Violation Responsible Agency:	State
Scheduled Compliance Date:	19920307
Enforcement Identifier:	005
Date of Enforcement Action:	19911220
Enforcement Responsible Agency:	State
Enforcement Docket Number:	Not reported
Enforcement Attorney:	Not reported
Corrective Action Component:	No
Appeal Initiated Date:	Not reported
Appeal Resolution Date:	Not reported
Disposition Status Date:	Not reported
Disposition Status:	Not reported
Disposition Status Description:	Not reported
Consent/Final Order Sequence Number:	Not reported
Consent/Final Order Respondent Name:	Not reported
Consent/Final Order Lead Agency:	Not reported
Enforcement Type:	WRITTEN INFORMAL
Enforcement Responsible Person:	R9STA
Enforcement Responsible Sub-Organization:	Not reported
SEP Sequence Number:	Not reported
SEP Expenditure Amount:	Not reported
SEP Scheduled Completion Date:	Not reported
SEP Actual Date:	Not reported
SEP Defaulted Date:	Not reported
SEP Type:	Not reported
SEP Type Description:	Not reported
Proposed Amount:	Not reported
Final Monetary Amount:	Not reported
Paid Amount:	Not reported
Final Count:	Not reported
Final Amount:	Not reported
Found Violation:	No
Agency Which Determined Violation:	Not reported
Violation Short Description:	Not reported
Date Violation was Determined:	Not reported
Actual Return to Compliance Date:	Not reported
Return to Compliance Qualifier:	Not reported
Violation Responsible Agency:	Not reported
Scheduled Compliance Date:	Not reported
Enforcement Identifier:	Not reported
Date of Enforcement Action:	Not reported

Map ID
 Direction
 Distance
 Elevation

MAP FINDINGS

Site

Database(s)

EDR ID Number
 EPA ID Number

GE OAKLAND (Continued)

1000214031

Enforcement Responsible Agency:	Not reported
Enforcement Docket Number:	Not reported
Enforcement Attorney:	Not reported
Corrective Action Component:	Not reported
Appeal Initiated Date:	Not reported
Appeal Resolution Date:	Not reported
Disposition Status Date:	Not reported
Disposition Status:	Not reported
Disposition Status Description:	Not reported
Consent/Final Order Sequence Number:	Not reported
Consent/Final Order Respondent Name:	Not reported
Consent/Final Order Lead Agency:	Not reported
Enforcement Type:	Not reported
Enforcement Responsible Person:	Not reported
Enforcement Responsible Sub-Organization:	Not reported
SEP Sequence Number:	Not reported
SEP Expenditure Amount:	Not reported
SEP Scheduled Completion Date:	Not reported
SEP Actual Date:	Not reported
SEP Defaulted Date:	Not reported
SEP Type:	Not reported
SEP Type Description:	Not reported
Proposed Amount:	Not reported
Final Monetary Amount:	Not reported
Paid Amount:	Not reported
Final Count:	Not reported
Final Amount:	Not reported
Found Violation:	Yes
Agency Which Determined Violation:	State
Violation Short Description:	TSD - General
Date Violation was Determined:	19911213
Actual Return to Compliance Date:	19920421
Return to Compliance Qualifier:	Observed
Violation Responsible Agency:	State
Scheduled Compliance Date:	19920307
Enforcement Identifier:	005
Date of Enforcement Action:	19911220
Enforcement Responsible Agency:	State
Enforcement Docket Number:	Not reported
Enforcement Attorney:	Not reported
Corrective Action Component:	No
Appeal Initiated Date:	Not reported
Appeal Resolution Date:	Not reported
Disposition Status Date:	Not reported
Disposition Status:	Not reported
Disposition Status Description:	Not reported
Consent/Final Order Sequence Number:	Not reported
Consent/Final Order Respondent Name:	Not reported
Consent/Final Order Lead Agency:	Not reported
Enforcement Type:	WRITTEN INFORMAL
Enforcement Responsible Person:	R9STA
Enforcement Responsible Sub-Organization:	Not reported
SEP Sequence Number:	Not reported
SEP Expenditure Amount:	Not reported
SEP Scheduled Completion Date:	Not reported
SEP Actual Date:	Not reported

Map ID
 Direction
 Distance
 Elevation

MAP FINDINGS

Site

Database(s)

EDR ID Number
 EPA ID Number

GE OAKLAND (Continued)

1000214031

SEP Defaulted Date:	Not reported
SEP Type:	Not reported
SEP Type Description:	Not reported
Proposed Amount:	Not reported
Final Monetary Amount:	Not reported
Paid Amount:	Not reported
Final Count:	Not reported
Final Amount:	Not reported
Found Violation:	Yes
Agency Which Determined Violation:	EPA
Violation Short Description:	TSD - Financial Requirements
Date Violation was Determined:	19920702
Actual Return to Compliance Date:	19930330
Return to Compliance Qualifier:	Observed
Violation Responsible Agency:	EPA
Scheduled Compliance Date:	Not reported
Enforcement Identifier:	Not reported
Date of Enforcement Action:	Not reported
Enforcement Responsible Agency:	Not reported
Enforcement Docket Number:	Not reported
Enforcement Attorney:	Not reported
Corrective Action Component:	Not reported
Appeal Initiated Date:	Not reported
Appeal Resolution Date:	Not reported
Disposition Status Date:	Not reported
Disposition Status:	Not reported
Disposition Status Description:	Not reported
Consent/Final Order Sequence Number:	Not reported
Consent/Final Order Respondent Name:	Not reported
Consent/Final Order Lead Agency:	Not reported
Enforcement Type:	Not reported
Enforcement Responsible Person:	Not reported
Enforcement Responsible Sub-Organization:	Not reported
SEP Sequence Number:	Not reported
SEP Expenditure Amount:	Not reported
SEP Scheduled Completion Date:	Not reported
SEP Actual Date:	Not reported
SEP Defaulted Date:	Not reported
SEP Type:	Not reported
SEP Type Description:	Not reported
Proposed Amount:	Not reported
Final Monetary Amount:	Not reported
Paid Amount:	Not reported
Final Count:	Not reported
Final Amount:	Not reported
Found Violation:	Yes
Agency Which Determined Violation:	State
Violation Short Description:	LDR - General
Date Violation was Determined:	19880926
Actual Return to Compliance Date:	19890202
Return to Compliance Qualifier:	Observed
Violation Responsible Agency:	State
Scheduled Compliance Date:	Not reported
Enforcement Identifier:	Not reported
Date of Enforcement Action:	Not reported

Map ID
Direction
Distance
Elevation

MAP FINDINGS

Site

Database(s)

EDR ID Number
EPA ID Number

GE OAKLAND (Continued)

1000214031

Enforcement Responsible Agency:	Not reported
Enforcement Docket Number:	Not reported
Enforcement Attorney:	Not reported
Corrective Action Component:	Not reported
Appeal Initiated Date:	Not reported
Appeal Resolution Date:	Not reported
Disposition Status Date:	Not reported
Disposition Status:	Not reported
Disposition Status Description:	Not reported
Consent/Final Order Sequence Number:	Not reported
Consent/Final Order Respondent Name:	Not reported
Consent/Final Order Lead Agency:	Not reported
Enforcement Type:	Not reported
Enforcement Responsible Person:	Not reported
Enforcement Responsible Sub-Organization:	Not reported
SEP Sequence Number:	Not reported
SEP Expenditure Amount:	Not reported
SEP Scheduled Completion Date:	Not reported
SEP Actual Date:	Not reported
SEP Defaulted Date:	Not reported
SEP Type:	Not reported
SEP Type Description:	Not reported
Proposed Amount:	Not reported
Final Monetary Amount:	Not reported
Paid Amount:	Not reported
Final Count:	Not reported
Final Amount:	Not reported
Found Violation:	Yes
Agency Which Determined Violation:	State
Violation Short Description:	LDR - General
Date Violation was Determined:	19880926
Actual Return to Compliance Date:	19890202
Return to Compliance Qualifier:	Observed
Violation Responsible Agency:	State
Scheduled Compliance Date:	Not reported
Enforcement Identifier:	Not reported
Date of Enforcement Action:	Not reported
Enforcement Responsible Agency:	Not reported
Enforcement Docket Number:	Not reported
Enforcement Attorney:	Not reported
Corrective Action Component:	Not reported
Appeal Initiated Date:	Not reported
Appeal Resolution Date:	Not reported
Disposition Status Date:	Not reported
Disposition Status:	Not reported
Disposition Status Description:	Not reported
Consent/Final Order Sequence Number:	Not reported
Consent/Final Order Respondent Name:	Not reported
Consent/Final Order Lead Agency:	Not reported
Enforcement Type:	Not reported
Enforcement Responsible Person:	Not reported
Enforcement Responsible Sub-Organization:	Not reported
SEP Sequence Number:	Not reported
SEP Expenditure Amount:	Not reported
SEP Scheduled Completion Date:	Not reported
SEP Actual Date:	Not reported

Map ID
 Direction
 Distance
 Elevation

MAP FINDINGS

Site

Database(s)

EDR ID Number
 EPA ID Number

GE OAKLAND (Continued)

1000214031

SEP Defaulted Date: Not reported
 SEP Type: Not reported
 SEP Type Description: Not reported
 Proposed Amount: Not reported
 Final Monetary Amount: Not reported
 Paid Amount: Not reported
 Final Count: Not reported
 Final Amount: Not reported

Evaluation Action Summary:

Evaluation Date: 19880926
 Evaluation Responsible Agency: State
 Found Violation: Yes
 Evaluation Type Description: COMPLIANCE EVALUATION INSPECTION ON-SITE
 Evaluation Responsible Person Identifier: R9STA
 Evaluation Responsible Sub-Organization: Not reported
 Actual Return to Compliance Date: 19890202
 Scheduled Compliance Date: 19881207
 Date of Request: Not reported
 Date Response Received: Not reported
 Request Agency: Not reported
 Former Citation: Not reported

Evaluation Date: 19911025
 Evaluation Responsible Agency: State
 Found Violation: Yes
 Evaluation Type Description: COMPLIANCE EVALUATION INSPECTION ON-SITE
 Evaluation Responsible Person Identifier: R9STA
 Evaluation Responsible Sub-Organization: Not reported
 Actual Return to Compliance Date: 19920421
 Scheduled Compliance Date: 19920307
 Date of Request: Not reported
 Date Response Received: Not reported
 Request Agency: Not reported
 Former Citation: Not reported

Evaluation Date: 19861125
 Evaluation Responsible Agency: State
 Found Violation: Yes
 Evaluation Type Description: COMPLIANCE EVALUATION INSPECTION ON-SITE
 Evaluation Responsible Person Identifier: R9STA
 Evaluation Responsible Sub-Organization: Not reported
 Actual Return to Compliance Date: 19880926
 Scheduled Compliance Date: 19870519
 Date of Request: Not reported
 Date Response Received: Not reported
 Request Agency: Not reported
 Former Citation: Not reported

Evaluation Date: 19880926
 Evaluation Responsible Agency: State
 Found Violation: Yes
 Evaluation Type Description: FINANCIAL RECORD REVIEW
 Evaluation Responsible Person Identifier: R9STA
 Evaluation Responsible Sub-Organization: Not reported
 Actual Return to Compliance Date: 19890131
 Scheduled Compliance Date: Not reported

Map ID
Direction
Distance
Elevation

MAP FINDINGS

Site

Database(s)

EDR ID Number
EPA ID Number

GE OAKLAND (Continued)

1000214031

Date of Request:	Not reported
Date Response Received:	Not reported
Request Agency:	Not reported
Former Citation:	Not reported
Evaluation Date:	19920421
Evaluation Responsible Agency:	State
Found Violation:	No
Evaluation Type Description:	NOT A SIGNIFICANT NON-COMPLIER
Evaluation Responsible Person Identifier:	Not reported
Evaluation Responsible Sub-Organization:	Not reported
Actual Return to Compliance Date:	Not reported
Scheduled Compliance Date:	Not reported
Date of Request:	Not reported
Date Response Received:	Not reported
Request Agency:	Not reported
Former Citation:	Not reported
Evaluation Date:	19900710
Evaluation Responsible Agency:	State
Found Violation:	No
Evaluation Type Description:	FINANCIAL RECORD REVIEW
Evaluation Responsible Person Identifier:	R9STA
Evaluation Responsible Sub-Organization:	Not reported
Actual Return to Compliance Date:	Not reported
Scheduled Compliance Date:	Not reported
Date of Request:	Not reported
Date Response Received:	Not reported
Request Agency:	Not reported
Former Citation:	Not reported
Evaluation Date:	19911025
Evaluation Responsible Agency:	State
Found Violation:	Yes
Evaluation Type Description:	COMPLIANCE EVALUATION INSPECTION ON-SITE
Evaluation Responsible Person Identifier:	R9STA
Evaluation Responsible Sub-Organization:	Not reported
Actual Return to Compliance Date:	19920421
Scheduled Compliance Date:	19920307
Date of Request:	Not reported
Date Response Received:	Not reported
Request Agency:	Not reported
Former Citation:	Not reported
Evaluation Date:	19880926
Evaluation Responsible Agency:	State
Found Violation:	Yes
Evaluation Type Description:	COMPLIANCE EVALUATION INSPECTION ON-SITE
Evaluation Responsible Person Identifier:	R9STA
Evaluation Responsible Sub-Organization:	Not reported
Actual Return to Compliance Date:	19890202
Scheduled Compliance Date:	19881207
Date of Request:	Not reported
Date Response Received:	Not reported
Request Agency:	Not reported
Former Citation:	Not reported

Map ID
Direction
Distance
Elevation

MAP FINDINGS

Site

Database(s)

EDR ID Number
EPA ID Number

GE OAKLAND (Continued)

1000214031

Evaluation Date:	19921231
Evaluation Responsible Agency:	State
Found Violation:	No
Evaluation Type Description:	SIGNIFICANT NON-COMPLIER
Evaluation Responsible Person Identifier:	Not reported
Evaluation Responsible Sub-Organization:	Not reported
Actual Return to Compliance Date:	Not reported
Scheduled Compliance Date:	Not reported
Date of Request:	Not reported
Date Response Received:	Not reported
Request Agency:	Not reported
Former Citation:	Not reported
Evaluation Date:	19911025
Evaluation Responsible Agency:	State
Found Violation:	Yes
Evaluation Type Description:	COMPLIANCE EVALUATION INSPECTION ON-SITE
Evaluation Responsible Person Identifier:	R9STA
Evaluation Responsible Sub-Organization:	Not reported
Actual Return to Compliance Date:	19920421
Scheduled Compliance Date:	19920307
Date of Request:	Not reported
Date Response Received:	Not reported
Request Agency:	Not reported
Former Citation:	Not reported
Evaluation Date:	19911025
Evaluation Responsible Agency:	State
Found Violation:	Yes
Evaluation Type Description:	COMPLIANCE EVALUATION INSPECTION ON-SITE
Evaluation Responsible Person Identifier:	R9STA
Evaluation Responsible Sub-Organization:	Not reported
Actual Return to Compliance Date:	19920421
Scheduled Compliance Date:	19920307
Date of Request:	Not reported
Date Response Received:	Not reported
Request Agency:	Not reported
Former Citation:	Not reported
Evaluation Date:	19900723
Evaluation Responsible Agency:	State
Found Violation:	Yes
Evaluation Type Description:	COMPLIANCE EVALUATION INSPECTION ON-SITE
Evaluation Responsible Person Identifier:	R9STA
Evaluation Responsible Sub-Organization:	Not reported
Actual Return to Compliance Date:	19951117
Scheduled Compliance Date:	19901020
Date of Request:	Not reported
Date Response Received:	Not reported
Request Agency:	Not reported
Former Citation:	Not reported
Evaluation Date:	19880906
Evaluation Responsible Agency:	State
Found Violation:	No
Evaluation Type Description:	FINANCIAL RECORD REVIEW
Evaluation Responsible Person Identifier:	R9STA

Map ID
Direction
Distance
Elevation

MAP FINDINGS

Site

Database(s)

EDR ID Number
EPA ID Number

GE OAKLAND (Continued)

1000214031

Evaluation Responsible Sub-Organization:	Not reported
Actual Return to Compliance Date:	Not reported
Scheduled Compliance Date:	Not reported
Date of Request:	Not reported
Date Response Received:	Not reported
Request Agency:	Not reported
Former Citation:	Not reported
Evaluation Date:	19911025
Evaluation Responsible Agency:	State
Found Violation:	Yes
Evaluation Type Description:	COMPLIANCE EVALUATION INSPECTION ON-SITE
Evaluation Responsible Person Identifier:	R9STA
Evaluation Responsible Sub-Organization:	Not reported
Actual Return to Compliance Date:	19920421
Scheduled Compliance Date:	19920307
Date of Request:	Not reported
Date Response Received:	Not reported
Request Agency:	Not reported
Former Citation:	Not reported
Evaluation Date:	19911213
Evaluation Responsible Agency:	State
Found Violation:	No
Evaluation Type Description:	SIGNIFICANT NON-COMPLIER
Evaluation Responsible Person Identifier:	Not reported
Evaluation Responsible Sub-Organization:	Not reported
Actual Return to Compliance Date:	Not reported
Scheduled Compliance Date:	Not reported
Date of Request:	Not reported
Date Response Received:	Not reported
Request Agency:	Not reported
Former Citation:	Not reported
Evaluation Date:	19911025
Evaluation Responsible Agency:	State
Found Violation:	Yes
Evaluation Type Description:	COMPLIANCE EVALUATION INSPECTION ON-SITE
Evaluation Responsible Person Identifier:	R9STA
Evaluation Responsible Sub-Organization:	Not reported
Actual Return to Compliance Date:	19920421
Scheduled Compliance Date:	19920307
Date of Request:	Not reported
Date Response Received:	Not reported
Request Agency:	Not reported
Former Citation:	Not reported
Evaluation Date:	19920702
Evaluation Responsible Agency:	EPA Contractor/Grantee
Found Violation:	Yes
Evaluation Type Description:	FINANCIAL RECORD REVIEW
Evaluation Responsible Person Identifier:	R9EPA
Evaluation Responsible Sub-Organization:	Not reported
Actual Return to Compliance Date:	19930330
Scheduled Compliance Date:	Not reported
Date of Request:	Not reported
Date Response Received:	Not reported

Map ID
Direction
Distance
Elevation

MAP FINDINGS

Site

Database(s)

EDR ID Number
EPA ID Number

GE OAKLAND (Continued)

1000214031

Request Agency:	Not reported
Former Citation:	Not reported
Evaluation Date:	19880926
Evaluation Responsible Agency:	State
Found Violation:	Yes
Evaluation Type Description:	COMPLIANCE EVALUATION INSPECTION ON-SITE
Evaluation Responsible Person Identifier:	R9STA
Evaluation Responsible Sub-Organization:	Not reported
Actual Return to Compliance Date:	19890202
Scheduled Compliance Date:	Not reported
Date of Request:	Not reported
Date Response Received:	Not reported
Request Agency:	Not reported
Former Citation:	Not reported
Evaluation Date:	19880926
Evaluation Responsible Agency:	State
Found Violation:	Yes
Evaluation Type Description:	COMPLIANCE EVALUATION INSPECTION ON-SITE
Evaluation Responsible Person Identifier:	R9STA
Evaluation Responsible Sub-Organization:	Not reported
Actual Return to Compliance Date:	19890202
Scheduled Compliance Date:	Not reported
Date of Request:	Not reported
Date Response Received:	Not reported
Request Agency:	Not reported
Former Citation:	Not reported

Map ID
Direction
Distance
Elevation

MAP FINDINGS

Site

Database(s)

EDR ID Number
EPA ID Number

GE OAKLAND (Continued)

1000214031

ENVIROSTOR:

Name: GENERAL ELECTRIC CO
Address: 5441 E 14TH ST
City,State,Zip: OAKLAND, CA 946010000
Facility ID: 80001623
Status: Refer: SMBRP
Status Date: 03/30/2012
Site Code: Not reported
Site Type: Corrective Action
Site Type Detailed: Corrective Action
Acres: 0
NPL: NO
Regulatory Agencies: SMBRP
Lead Agency: WM
Program Manager: Not reported
Supervisor: Karen Toth
Division Branch: Cleanup Berkeley
Assembly: 18
Senate: 09
Special Program: Not reported
Restricted Use: NO
Site Mgmt Req: NONE SPECIFIED
Funding: Not reported
Latitude: 37.76708
Longitude: -122.2043
APN: 41-3848-1
Past Use: NONE SPECIFIED
Potential COC: NONE SPECIFIED
Confirmed COC: NONE SPECIFIED
Potential Description: NONE SPECIFIED
Alias Name: 41-3848-1
Alias Type: APN
Alias Name: CAD009208075
Alias Type: EPA Identification Number
Alias Name: SL20262880
Alias Type: GeoTracker Global ID
Alias Name: T0600100632
Alias Type: GeoTracker Global ID
Alias Name: 01360059
Alias Type: Envirostor ID Number
Alias Name: 80001623
Alias Type: Envirostor ID Number

Completed Info:

Completed Area Name: PROJECT WIDE
Completed Sub Area Name: Not reported
Completed Document Type: Preliminary Assessment Report
Completed Date: 11/21/1991
Comments: Not reported

Completed Area Name: PROJECT WIDE
Completed Sub Area Name: Not reported
Completed Document Type: Preliminary Assessment Report
Completed Date: 10/01/1981
Comments: Not reported

Completed Area Name: PROJECT WIDE

Map ID
Direction
Distance
Elevation

MAP FINDINGS

Site

Database(s)

EDR ID Number
EPA ID Number

GE OAKLAND (Continued)

1000214031

Completed Sub Area Name: Not reported
Completed Document Type: Other Report
Completed Date: 11/02/2009
Comments: Not reported

Completed Area Name: PROJECT WIDE
Completed Sub Area Name: Not reported
Completed Document Type: * Historical Operating Permit Authority
Completed Date: 11/19/1980
Comments: Not reported

Completed Area Name: PROJECT WIDE
Completed Sub Area Name: Not reported
Completed Document Type: Interim Measures Questionnaire
Completed Date: 03/31/1992
Comments: Not reported

Future Area Name: Not reported
Future Sub Area Name: Not reported
Future Document Type: Not reported
Future Due Date: Not reported
Schedule Area Name: Not reported
Schedule Sub Area Name: Not reported
Schedule Document Type: Not reported
Schedule Due Date: Not reported
Schedule Revised Date: Not reported

LUST REG 2:

Region: 2
Facility Id: 01-0687
Facility Status: Leak being confirmed
Case Number: 2213
How Discovered: Tank Closure
Leak Cause: Structure Failure
Leak Source: Tank
Date Leak Confirmed: 8/24/1994
Oversight Program: LUST
Prelim. Site Assessment Workplan Submitted: Not reported
Preliminary Site Assessment Began: Not reported
Pollution Characterization Began: Not reported
Pollution Remediation Plan Submitted: Not reported
Date Remediation Action Underway: Not reported
Date Post Remedial Action Monitoring Began: Not reported

SLIC REG 2:

Region: 2
Facility ID: 01S0008
Facility Status: Pollution Characterization
Date Closed: Not reported
Local Case #: Not reported
How Discovered: Not reported
Leak Cause: Not reported
Leak Source: Not reported
Date Confirmed: Not reported
Date Prelim Site Assmnt Workplan Submitted: Not reported
Date Preliminary Site Assessment Began: Not reported

Map ID
Direction
Distance
Elevation

MAP FINDINGS

Site

Database(s)

EDR ID Number
EPA ID Number

GE OAKLAND (Continued)

1000214031

Date Pollution Characterization Began: Not reported
Date Remediation Plan Submitted: Not reported
Date Remedial Action Underway: Not reported
Date Post Remedial Action Monitoring Began: Not reported

CPS-SLIC:

Name: GENERAL ELECTRIC CO
Address: 5441 E 14TH ST
City,State,Zip: OAKLAND, CA 94601
Region: STATE
Facility Status: Open - Site Assessment
Status Date: 07/01/2002
Global Id: SL20262880
Lead Agency: DEPARTMENT OF TOXIC SUBSTANCES CONTROL
Lead Agency Case Number: 80001623
Latitude: 37.7667521806183
Longitude: -122.204993714294
Case Type: Cleanup Program Site
Case Worker: Not reported
Local Agency: DEPARTMENT OF TOXIC SUBSTANCES CONTROL
RB Case Number: 01S0008
File Location: DTSC
Potential Media Affected: Not reported
Potential Contaminants of Concern: Not reported
Site History: Not reported

[Click here to access the California GeoTracker records for this facility:](#)

Calsite:

Name: GENERAL ELECTRIC - OAKLAND
Address: 5441 EAST 14TH STREET
City: OAKLAND
Region: BERKELEY
Facility ID: 01360059
Facility Type: RP
Type: RESPONSIBLE PARTY
Branch: NC
Branch Name: NORTH COAST
File Name: PARCEL 41-3848-1
State Senate District: 06251997
Status: ANNUAL WORKPLAN (AWP) - ACTIVE SITE
Status Name: ANNUAL WORKPLAN - ACTIVE SITE
Lead Agency: DEPT OF TOXIC SUBSTANCES CONTROL
NPL: Not Listed
SIC Code: 36
SIC Name: MANU - ELECTRONIC & OTHER ELECTRIC EQUIP
Access: Not reported
Cortese: Not reported
Hazardous Ranking Score: Not reported
Date Site Hazard Ranked: Not reported
Groundwater Contamination: Confirmed
Staff Member Responsible for Site: RSUNGA
Supervisor Responsible for Site: Not reported
Region Water Control Board: SF
Region Water Control Board Name: SAN FRANCISCO BAY
Lat/Long Direction: Not reported

Map ID
Direction
Distance
Elevation

MAP FINDINGS

Site

Database(s)

EDR ID Number
EPA ID Number

GE OAKLAND (Continued)

1000214031

Lat/Long (dms): 0 0 0 / 0 0 0
Lat/long Method: Not reported
Lat/Long Description: Not reported
State Assembly District Code: 16
State Senate District Code: 09
Facility ID: 01360059
Activity: DISC
Activity Name: DISCOVERY
AWP Code: Not reported
Proposed Budget: 0
AWP Completion Date: Not reported
Revised Due Date: Not reported
Comments Date: 07301979
Est Person-Yrs to complete: 0
Estimated Size: Not reported
Request to Delete Activity: Not reported
Activity Status: AWP
Definition of Status: ANNUAL WORKPLAN - ACTIVE SITE
Liquids Removed (Gals): 0
Liquids Treated (Gals): 0
Action Included Capping: Not reported
Well Decommissioned: Not reported
Action Included Fencing: Not reported
Removal Action Certification: Not reported
Activity Comments: Not reported
For Commercial Reuse: 0
For Industrial Reuse: 0
For Residential Reuse: 0
Unknown Type: 0
Facility ID: 01360059
Activity: ORDER
Activity Name: I/SE, IORSE, FFA, FFSRA, VCA, EA
AWP Code: Not reported
Proposed Budget: 0
AWP Completion Date: Not reported
Revised Due Date: Not reported
Comments Date: 11301979
Est Person-Yrs to complete: 0
Estimated Size: Not reported
Request to Delete Activity: Not reported
Activity Status: AWP
Definition of Status: ANNUAL WORKPLAN - ACTIVE SITE
Liquids Removed (Gals): 0
Liquids Treated (Gals): 0
Action Included Capping: Not reported
Well Decommissioned: Not reported
Action Included Fencing: Not reported
Removal Action Certification: Not reported
Activity Comments: Not reported
For Commercial Reuse: 0
For Industrial Reuse: 0
For Residential Reuse: 0
Unknown Type: 0
Facility ID: 01360059
Activity: RIFS
Activity Name: REMEDIAL INVESTIGATION / FEASIBILITY STUDY
AWP Code: Not reported

Map ID
Direction
Distance
Elevation

MAP FINDINGS

Site

Database(s)

EDR ID Number
EPA ID Number

GE OAKLAND (Continued)

1000214031

Proposed Budget:	0
AWP Completion Date:	Not reported
Revised Due Date:	Not reported
Comments Date:	08301980
Est Person-Yrs to complete:	0
Estimated Size:	Not reported
Request to Delete Activity:	Not reported
Activity Status:	AWP
Definition of Status:	ANNUAL WORKPLAN - ACTIVE SITE
Liquids Removed (Gals):	0
Liquids Treated (Gals):	0
Action Included Capping:	Not reported
Well Decommissioned:	Not reported
Action Included Fencing:	Not reported
Removal Action Certification:	Not reported
Activity Comments:	Not reported
For Commercial Reuse:	0
For Industrial Reuse:	0
For Residential Reuse:	0
Unknown Type:	0
Facility ID:	01360059
Activity:	SS
Activity Name:	SITE SCREENING
AWP Code:	Not reported
Proposed Budget:	0
AWP Completion Date:	Not reported
Revised Due Date:	Not reported
Comments Date:	02181987
Est Person-Yrs to complete:	0
Estimated Size:	Not reported
Request to Delete Activity:	Not reported
Activity Status:	AWP
Definition of Status:	ANNUAL WORKPLAN - ACTIVE SITE
Liquids Removed (Gals):	0
Liquids Treated (Gals):	0
Action Included Capping:	Not reported
Well Decommissioned:	Not reported
Action Included Fencing:	Not reported
Removal Action Certification:	Not reported
Activity Comments:	Not reported
For Commercial Reuse:	0
For Industrial Reuse:	0
For Residential Reuse:	0
Unknown Type:	0
Facility ID:	01360059
Activity:	FRIFS
Activity Name:	FOCUSED REMEDIAL INVESTIGATION/FEASIBILITY STUDY
AWP Code:	PILOT
Proposed Budget:	0
AWP Completion Date:	Not reported
Revised Due Date:	Not reported
Comments Date:	05041991
Est Person-Yrs to complete:	0
Estimated Size:	Not reported
Request to Delete Activity:	Not reported
Activity Status:	AWP
Definition of Status:	ANNUAL WORKPLAN - ACTIVE SITE

Map ID
Direction
Distance
Elevation

MAP FINDINGS

Site

Database(s)

EDR ID Number
EPA ID Number

GE OAKLAND (Continued)

1000214031

Liquids Removed (Gals): 0
Liquids Treated (Gals): 0
Action Included Capping: Not reported
Well Decommissioned: Not reported
Action Included Fencing: Not reported
Removal Action Certification: Not reported
Activity Comments: Not reported
For Commercial Reuse: 0
For Industrial Reuse: 0
For Residential Reuse: 0
Unknown Type: 0
Facility ID: 01360059
Activity: RA
Activity Name: REMOVAL ACTION
AWP Code: PIPE
Proposed Budget: 0
AWP Completion Date: Not reported
Revised Due Date: Not reported
Comments Date: 03311993
Est Person-Yrs to complete: 0
Estimated Size: Not reported
Request to Delete Activity: Not reported
Activity Status: AWP
Definition of Status: ANNUAL WORKPLAN - ACTIVE SITE
Liquids Removed (Gals): 0
Liquids Treated (Gals): 0
Action Included Capping: Not reported
Well Decommissioned: Not reported
Action Included Fencing: Not reported
Removal Action Certification: N
Activity Comments: THE OLD LEAKY WATER SUPPLY PIPE WAS ABANDONED AND A NEW LINE INSTALLED
For Commercial Reuse: 0
For Industrial Reuse: 0
For Residential Reuse: 0
Unknown Type: 0
Facility ID: 01360059
Activity: DEED
Activity Name: DEED RESTRICTIONS
AWP Code: Not reported
Proposed Budget: 0
AWP Completion Date: Not reported
Revised Due Date: Not reported
Comments Date: 04191993
Est Person-Yrs to complete: 0
Estimated Size: Not reported
Request to Delete Activity: Not reported
Activity Status: AWP
Definition of Status: ANNUAL WORKPLAN - ACTIVE SITE
Liquids Removed (Gals): 0
Liquids Treated (Gals): 0
Action Included Capping: Not reported
Well Decommissioned: Not reported
Action Included Fencing: Not reported
Removal Action Certification: Not reported
Activity Comments: Not reported
For Commercial Reuse: 0
For Industrial Reuse: 0

Map ID
Direction
Distance
Elevation

MAP FINDINGS

Site

Database(s)

EDR ID Number
EPA ID Number

GE OAKLAND (Continued)

1000214031

For Residential Reuse: 0
Unknown Type: 0
Facility ID: 01360059
Activity: CERT
Activity Name: CERTIFICATION
AWP Code: Not reported
Proposed Budget: 0
AWP Completion Date: Not reported
Revised Due Date: Not reported
Comments Date: 05181993
Est Person-Yrs to complete: 0
Estimated Size: Not reported
Request to Delete Activity: Not reported
Activity Status: AWP
Definition of Status: ANNUAL WORKPLAN - ACTIVE SITE
Liquids Removed (Gals): 0
Liquids Treated (Gals): 0
Action Included Capping: Not reported
Well Decommissioned: Not reported
Action Included Fencing: Not reported
Removal Action Certification: Not reported
Activity Comments: Not reported
For Commercial Reuse: 0
For Industrial Reuse: 0
For Residential Reuse: 0
Unknown Type: 0
Facility ID: 01360059
Activity: ORDER
Activity Name: I/SE, IORSE, FFA, FFSRA, VCA, EA
AWP Code: Not reported
Proposed Budget: 0
AWP Completion Date: Not reported
Revised Due Date: Not reported
Comments Date: 06251997
Est Person-Yrs to complete: 0
Estimated Size: Not reported
Request to Delete Activity: Not reported
Activity Status: AWP
Definition of Status: ANNUAL WORKPLAN - ACTIVE SITE
Liquids Removed (Gals): 0
Liquids Treated (Gals): 0
Action Included Capping: Not reported
Well Decommissioned: Not reported
Action Included Fencing: Not reported
Removal Action Certification: Not reported
Activity Comments: Not reported
For Commercial Reuse: 0
For Industrial Reuse: 0
For Residential Reuse: 0
Unknown Type: 0
Facility ID: 01360059
Activity: RIFS
Activity Name: REMEDIAL INVESTIGATION / FEASIBILITY STUDY
AWP Code: Not reported
Proposed Budget: 0
AWP Completion Date: 07012006
Revised Due Date: 01312007

Map ID
Direction
Distance
Elevation

MAP FINDINGS

Site

Database(s)

EDR ID Number
EPA ID Number

GE OAKLAND (Continued)

1000214031

Comments Date: Not reported
Est Person-Yrs to complete: 0
Estimated Size: Not reported
Request to Delete Activity: Not reported
Activity Status: AWP
Definition of Status: ANNUAL WORKPLAN - ACTIVE SITE
Liquids Removed (Gals): 0
Liquids Treated (Gals): 0
Action Included Capping: Not reported
Well Decommissioned: Not reported
Action Included Fencing: Not reported
Removal Action Certification: Not reported
Activity Comments: Not reported
For Commercial Reuse: 0
For Industrial Reuse: 0
For Residential Reuse: 0
Unknown Type: 0
Facility ID: 01360059
Activity: RAP
Activity Name: REMEDIAL ACTION PLAN / RECORD OF DECISION
AWP Code: Not reported
Proposed Budget: 0
AWP Completion Date: 12312006
Revised Due Date: 07312007
Comments Date: Not reported
Est Person-Yrs to complete: 0
Estimated Size: Not reported
Request to Delete Activity: Not reported
Activity Status: AWP
Definition of Status: ANNUAL WORKPLAN - ACTIVE SITE
Liquids Removed (Gals): 0
Liquids Treated (Gals): 0
Action Included Capping: Not reported
Well Decommissioned: Not reported
Action Included Fencing: Not reported
Removal Action Certification: Not reported
Activity Comments: Not reported
For Commercial Reuse: 0
For Industrial Reuse: 0
For Residential Reuse: 0
Unknown Type: 0
Facility ID: 01360059
Activity: DES
Activity Name: DESIGN
AWP Code: Not reported
Proposed Budget: 0
AWP Completion Date: 07312007
Revised Due Date: 02282008
Comments Date: Not reported
Est Person-Yrs to complete: 0
Estimated Size: Not reported
Request to Delete Activity: Not reported
Activity Status: AWP
Definition of Status: ANNUAL WORKPLAN - ACTIVE SITE
Liquids Removed (Gals): 0
Liquids Treated (Gals): 0
Action Included Capping: Not reported

Map ID
Direction
Distance
Elevation

MAP FINDINGS

Site

Database(s)

EDR ID Number
EPA ID Number

GE OAKLAND (Continued)

1000214031

Well Decommissioned:	Not reported
Action Included Fencing:	Not reported
Removal Action Certification:	Not reported
Activity Comments:	Not reported
For Commercial Reuse:	0
For Industrial Reuse:	0
For Residential Reuse:	0
Unknown Type:	0
Facility ID:	01360059
Activity:	RMDL
Activity Name:	REMEDIAL ACTION (RAP REQUIRED)
AWP Code:	Not reported
Proposed Budget:	0
AWP Completion Date:	12312008
Revised Due Date:	07312009
Comments Date:	Not reported
Est Person-Yrs to complete:	0
Estimated Size:	Not reported
Request to Delete Activity:	Not reported
Activity Status:	AWP
Definition of Status:	ANNUAL WORKPLAN - ACTIVE SITE
Liquids Removed (Gals):	0
Liquids Treated (Gals):	0
Action Included Capping:	Not reported
Well Decommissioned:	Not reported
Action Included Fencing:	Not reported
Removal Action Certification:	Not reported
Activity Comments:	Not reported
For Commercial Reuse:	0
For Industrial Reuse:	0
For Residential Reuse:	0
Unknown Type:	0
Facility ID:	01360059
Activity:	CERT
Activity Name:	CERTIFICATION
AWP Code:	Not reported
Proposed Budget:	0
AWP Completion Date:	03302009
Revised Due Date:	10302009
Comments Date:	Not reported
Est Person-Yrs to complete:	0
Estimated Size:	Not reported
Request to Delete Activity:	Not reported
Activity Status:	AWP
Definition of Status:	ANNUAL WORKPLAN - ACTIVE SITE
Liquids Removed (Gals):	0
Liquids Treated (Gals):	0
Action Included Capping:	Not reported
Well Decommissioned:	Not reported
Action Included Fencing:	Not reported
Removal Action Certification:	Not reported
Activity Comments:	Not reported
For Commercial Reuse:	0
For Industrial Reuse:	0
For Residential Reuse:	0
Unknown Type:	0
Facility ID:	01360059

Map ID
Direction
Distance
Elevation

MAP FINDINGS

Site

Database(s)

EDR ID Number
EPA ID Number

GE OAKLAND (Continued)

1000214031

Activity: DCERT
Activity Name: DECERTIFIED
AWP Code: Not reported
Proposed Budget: 0
AWP Completion Date: Not reported
Revised Due Date: Not reported
Comments Date: 06251997
Est Person-Yrs to complete: 0
Estimated Size: Not reported
Request to Delete Activity: Not reported
Activity Status: AWP
Definition of Status: ANNUAL WORKPLAN - ACTIVE SITE
Liquids Removed (Gals): 0
Liquids Treated (Gals): 0
Action Included Capping: Not reported
Well Decommissioned: Not reported
Action Included Fencing: Not reported
Removal Action Certification: Not reported
Activity Comments: Not reported
For Commercial Reuse: 0
For Industrial Reuse: 0
For Residential Reuse: 0
Unknown Type: 0
Facility ID: 01360059
Activity: CHP65
Activity Name: AMENDED ORDER/AGREEMENT, CHAPTER 6.5 TRANSITION
AWP Code: Not reported
Proposed Budget: 0
AWP Completion Date: Not reported
Revised Due Date: Not reported
Comments Date: 01081999
Est Person-Yrs to complete: 0
Estimated Size: Not reported
Request to Delete Activity: Not reported
Activity Status: AWP
Definition of Status: ANNUAL WORKPLAN - ACTIVE SITE
Liquids Removed (Gals): 0
Liquids Treated (Gals): 0
Action Included Capping: Not reported
Well Decommissioned: Not reported
Action Included Fencing: Not reported
Removal Action Certification: Not reported
Activity Comments: Not reported
For Commercial Reuse: 0
For Industrial Reuse: 0
For Residential Reuse: 0
Unknown Type: 0
Facility ID: 01360059
Activity: RAW
Activity Name: REMOVAL ACTION WORKPLAN
AWP Code: BKYDS
Proposed Budget: 0
AWP Completion Date: Not reported
Revised Due Date: Not reported
Comments Date: 10032000
Est Person-Yrs to complete: 0
Estimated Size: Not reported

Map ID
Direction
Distance
Elevation

MAP FINDINGS

Site

Database(s)

EDR ID Number
EPA ID Number

GE OAKLAND (Continued)

1000214031

Request to Delete Activity: Not reported
Activity Status: AWP
Definition of Status: ANNUAL WORKPLAN - ACTIVE SITE
Liquids Removed (Gals): 0
Liquids Treated (Gals): 0
Action Included Capping: Not reported
Well Decommissioned: Not reported
Action Included Fencing: Not reported
Removal Action Certification: Not reported
Activity Comments: Not reported
For Commercial Reuse: 0
For Industrial Reuse: 0
For Residential Reuse: 0
Unknown Type: 0
Facility ID: 01360059
Activity: CEQA
Activity Name: CEQA INCLUDING NEGATIVE DECS
AWP Code: NOE
Proposed Budget: 0
AWP Completion Date: Not reported
Revised Due Date: Not reported
Comments Date: 10032000
Est Person-Yrs to complete: 0
Estimated Size: Not reported
Request to Delete Activity: Not reported
Activity Status: AWP
Definition of Status: ANNUAL WORKPLAN - ACTIVE SITE
Liquids Removed (Gals): 0
Liquids Treated (Gals): 0
Action Included Capping: Not reported
Well Decommissioned: Not reported
Action Included Fencing: Not reported
Removal Action Certification: Not reported
Activity Comments: Not reported
For Commercial Reuse: 0
For Industrial Reuse: 0
For Residential Reuse: 0
Unknown Type: 0
Facility ID: 01360059
Activity: RA
Activity Name: REMOVAL ACTION
AWP Code: BKYDS
Proposed Budget: 0
AWP Completion Date: Not reported
Revised Due Date: Not reported
Comments Date: 01302002
Est Person-Yrs to complete: 0
Estimated Size: Not reported
Request to Delete Activity: Not reported
Activity Status: AWP
Definition of Status: ANNUAL WORKPLAN - ACTIVE SITE
Liquids Removed (Gals): 295
Liquids Treated (Gals): 0
Action Included Capping: Not reported
Well Decommissioned: Not reported
Action Included Fencing: Not reported
Removal Action Certification: N

Map ID
Direction
Distance
Elevation

MAP FINDINGS

Site

Database(s)

EDR ID Number
EPA ID Number

GE OAKLAND (Continued)

1000214031

Activity Comments: Not reported
For Commercial Reuse: 0
For Industrial Reuse: 0
For Residential Reuse: 0
Unknown Type: 0
Alternate Address: 5441 EAST 14TH STREET
Alternate City,St,Zip: OAKLAND, CA 94601
Background Info: The General Electric (GE) Oakland plant manufactured electrical transformers from 1927 to 1975. Transit oil and polychlorinated biphenyls (PCBs) were used as dielectric fluids in the finished product. Soil and groundwater have been contaminated with PCBs from these fluids.
Comments Date: 01302002
Comments: excavation. These areas are within the GE property line. In
Comments Date: 01302002
Comments: April 2004, DTSC approved an addendum to the RAW to remove the
Comments Date: 01302002
Comments: culvert and surrounding soil contamination.
Comments Date: 04191993
Comments: Recorded Deed Restriction.
Comments Date: 05041991
Comments: Completed RI/FS. Construction of an approved surface water and
Comments Date: 05041991
Comments: groundwater oil plume control system and submitted procedures
Comments Date: 05041991
Comments: for long-term monitoring, operations, and maintenance.
Comments Date: 05041991
Comments: Groundwater was extracted and treated with oil/water separator
Comments Date: 05041991
Comments: and air stripping column.
Comments Date: 06251997
Comments: Signed Consent Order to investigate and cleanup the volatile
Comments Date: 06251997
Comments: organic compounds (VOC) detected in the groundwater.
Comments Date: 10032000
Comments: Approved RAW for backyards. The selected cleanup alternative is
Comments Date: 10032000
Comments: excavation of PCB contaminated soils to residential standards
Comments Date: 10032000
Comments: and offsite disposal. Between June and October 1999, GE
Comments Date: 10032000
Comments: collected soil samples from residential properties located
Comments Date: 10032000
Comments: adjacent to the Site on 54th Avenue. Soil samples were collected
Comments Date: 10032000
Comments: only from backyards of properties where permission was obtained.
Comments Date: 10032000
Comments: The soil investigations detected PCBs as high as 130 parts per
Comments Date: 10032000
Comments: million (ppm) on one property.
Comments Date: 01302002
Comments: Completed RA. Concentrations above the PCB cleanup goal remain
Comments Date: 01302002
Comments: in areas underneath a culvert which was discovered during the
ID Name: CALSTARS CODE
ID Value: 200135
ID Name: HWIS IDENTIFICATION CODE

Map ID
Direction
Distance
Elevation

MAP FINDINGS

Site

Database(s)

EDR ID Number
EPA ID Number

GE OAKLAND (Continued)

1000214031

ID Value: CAD009208075
ID Name: BEP DATABASE PCODE
ID Value: P22022
Alternate Name: GENERAL ELECTRIC - OAKLAND
Alternate Name: PARCEL 41-3848-1
Alternate Name: Not reported
Special Programs Code: Not reported
Special Programs Name: Not reported

US FIN ASSUR:

Name: GE OAKLAND
Address: 5441 INTERNATIONAL BLVD
City,State,Zip: OAKLAND, CA 94601
EPA ID: CAD009208075
County: Not reported
Mechanism type: F
Mechanism Type Description: FINANCIAL TEST
Cost estimate: 2000000
Face value: 2052836
Effective date: 2017-03-20 00:00:00
Provider: GENERAL ELECTRIC
EPA region: 9

Name: GE OAKLAND
Address: 5441 INTERNATIONAL BLVD
City,State,Zip: OAKLAND, CA 94601
EPA ID: CAD009208075
County: Not reported
Mechanism type: F
Mechanism Type Description: FINANCIAL TEST
Cost estimate: 48710
Face value: 2052836
Effective date: 2017-03-20 00:00:00
Provider: GENERAL ELECTRIC
EPA region: 9

PADS:

Name: GE SAN FRANCISCO APPARATUS SER
Address: 5441 E 14TH ST
Address 2: Not reported
City,State,Zip: OAKLAND, CA 94601
EDR ID: 1000214031
EPAID: CAD009208075
Region: 9
Generator: N
Storer: N
Disposer: N
Transporter: Y
Smelter: N
Research Facility: N
Mailing Address: 5441 E 14TH ST
Mailing Address 2: Not reported
Mailing City: OAKLAND
Mailing State: CA
Mailing Zip: 94601
Mailing Country: US

Map ID
Direction
Distance
Elevation

MAP FINDINGS

Site

Database(s)

EDR ID Number
EPA ID Number

GE OAKLAND (Continued)

1000214031

Owner Name: GENERAL ELEC CO
Certification Date: 04/02/1990
Contact Name: R BAKER
Contact Title: Not reported
Contact Telephone: 415-436-4900
Contact Text: Not reported
Contact Email: Not reported

HAZNET:

Name: GENERAL ELECTRIC CO
Address: 5441 E 14TH ST
Address 2: Not reported
City,State,Zip: OAKLAND, CA 946010000
Contact: LANCE M HAUER
Telephone: 6109927972
Mailing Name: Not reported
Mailing Address: 640 FREEDOM BUSINESS CTR DR

Year: 2010
Gepaid: CAD009208075
TSD EPA ID: CAT000646117
CA Waste Code: 261 - Polychlorinated biphenyls and material containing PCBs
Disposal Method: H141 - Storage, Bulking, And/Or Transfer Off Site--No Treatment/Reovery (H010-H129) Or (H131-H135)
Tons: 4.23168

Year: 2010
Gepaid: CAD009208075
TSD EPA ID: CAT00064611
CA Waste Code: 261 - Polychlorinated biphenyls and material containing PCBs
Disposal Method: H132 - Landfill Or Surface Impoundment That Will Be Closed As Landfill(To Include On-Site Treatment And/Or Stabilization)
Tons: 15.1704

Year: 2010
Gepaid: CAD009208075
TSD EPA ID: CAT000646117
CA Waste Code: 343 - Unspecified organic liquid mixture
Disposal Method: H141 - Storage, Bulking, And/Or Transfer Off Site--No Treatment/Reovery (H010-H129) Or (H131-H135)
Tons: 0.15

Year: 2010
Gepaid: CAD009208075
TSD EPA ID: CAT000646117
CA Waste Code: 261 - Polychlorinated biphenyls and material containing PCBs
Disposal Method: H132 - Landfill Or Surface Impoundment That Will Be Closed As Landfill(To Include On-Site Treatment And/Or Stabilization)
Tons: 34.91074

Year: 2009
Gepaid: CAD009208075
TSD EPA ID: CAT000646117
CA Waste Code: 611 - Contaminated soil from site clean-up
Disposal Method: H132 - Landfill Or Surface Impoundment That Will Be Closed As Landfill(To Include On-Site Treatment And/Or Stabilization)
Tons: 1.75

Map ID
Direction
Distance
Elevation

MAP FINDINGS

Site

Database(s)

EDR ID Number
EPA ID Number

GE OAKLAND (Continued)

1000214031

Year: 2009
Gepaid: CAD009208075
TSD EPA ID: CAT000646117
CA Waste Code: 343 - Unspecified organic liquid mixture
Disposal Method: H141 - Storage, Bulking, And/Or Transfer Off Site--No Treatment/Reovery (H010-H129) Or (H131-H135)
Tons: 0.05

Year: 2009
Gepaid: CAD009208075
TSD EPA ID: CAD008302903
CA Waste Code: 134 - Aqueous solution with total organic residues less than 10 percent
Disposal Method: H039 - Other Recovery Of Reclamation For Reuse Including Acid Regeneration, Organics Recovery Ect
Tons: 10.5

Year: 2009
Gepaid: CAD009208075
TSD EPA ID: CAT000646117
CA Waste Code: 512 - Other empty containers 30 gallons or more
Disposal Method: H132 - Landfill Or Surface Impoundment That Will Be Closed As Landfill(To Include On-Site Treatment And/Or Stabilization)
Tons: 0.28

Year: 2009
Gepaid: CAD009208075
TSD EPA ID: CAT000646117
CA Waste Code: 261 - Polychlorinated biphenyls and material containing PCBs
Disposal Method: H132 - Landfill Or Surface Impoundment That Will Be Closed As Landfill(To Include On-Site Treatment And/Or Stabilization)
Tons: 0.06612

Year: 2009
Gepaid: CAD009208075
TSD EPA ID: CAT000646117
CA Waste Code: 223 - Unspecified oil-containing waste
Disposal Method: H141 - Storage, Bulking, And/Or Transfer Off Site--No Treatment/Reovery (H010-H129) Or (H131-H135)
Tons: 0.025

[Click this hyperlink](#) while viewing on your computer to access 200 additional CA HAZNET: record(s) in the EDR Site Report.

Additional Info:

Year: 1999
Gen EPA ID: CAD009208075

Shipment Date: 19991210
Creation Date: Not reported
Receipt Date: Not reported
Manifest ID: 98537354
Trans EPA ID: SCD987574647
Trans Name: Not reported
Trans 2 EPA ID: CAT000624247
Trans 2 Name: Not reported

Map ID
Direction
Distance
Elevation

MAP FINDINGS

Site

Database(s)

EDR ID Number
EPA ID Number

GE OAKLAND (Continued)

1000214031

TSDF EPA ID: CAD059494310
Trans Name: Not reported
TSDF Alt EPA ID: CAD059494310
TSDF Alt Name: Not reported
Waste Code Description: 141 - Off-specification, aged, or surplus inorganics
RCRA Code: D001
Meth Code: D99 - Disposal, Other
Quantity Tons: 0.02
Waste Quantity: 40
Quantity Unit: P
Additional Code 1: Not reported
Additional Code 2: Not reported
Additional Code 3: Not reported
Additional Code 4: Not reported
Additional Code 5: Not reported

Shipment Date: 19991210
Creation Date: Not reported
Receipt Date: Not reported
Manifest ID: 98537354
Trans EPA ID: SCD987574647
Trans Name: Not reported
Trans 2 EPA ID: CAT000624247
Trans 2 Name: Not reported
TSDF EPA ID: CAD059494310
Trans Name: Not reported
TSDF Alt EPA ID: CAD059494310
TSDF Alt Name: Not reported
Waste Code Description: 221 - Waste oil and mixed oil
RCRA Code: Not reported
Meth Code: H01 - Transfer Station
Quantity Tons: 0.19
Waste Quantity: 50
Quantity Unit: G
Additional Code 1: Not reported
Additional Code 2: Not reported
Additional Code 3: Not reported
Additional Code 4: Not reported
Additional Code 5: Not reported

Shipment Date: 19991210
Creation Date: Not reported
Receipt Date: Not reported
Manifest ID: 98537354
Trans EPA ID: SCD987574647
Trans Name: Not reported
Trans 2 EPA ID: CAT000624247
Trans 2 Name: Not reported
TSDF EPA ID: CAD059494310
Trans Name: Not reported
TSDF Alt EPA ID: CAD059494310
TSDF Alt Name: Not reported
Waste Code Description: 221 - Waste oil and mixed oil
RCRA Code: Not reported
Meth Code: H01 - Transfer Station
Quantity Tons: 0.76
Waste Quantity: 200

Map ID
Direction
Distance
Elevation

MAP FINDINGS

Site

Database(s)

EDR ID Number
EPA ID Number

GE OAKLAND (Continued)

1000214031

Quantity Unit:	G
Additional Code 1:	Not reported
Additional Code 2:	Not reported
Additional Code 3:	Not reported
Additional Code 4:	Not reported
Additional Code 5:	Not reported
Shipment Date:	19991210
Creation Date:	Not reported
Receipt Date:	Not reported
Manifest ID:	98537354
Trans EPA ID:	SCD987574647
Trans Name:	Not reported
Trans 2 EPA ID:	CAT000624247
Trans 2 Name:	Not reported
TSDf EPA ID:	CAD059494310
Trans Name:	Not reported
TSDf Alt EPA ID:	CAD059494310
TSDf Alt Name:	Not reported
Waste Code Description:	181 - Other inorganic solid waste Organics
RCRA Code:	Not reported
Meth Code:	H01 - Transfer Station
Quantity Tons:	0.75
Waste Quantity:	1500
Quantity Unit:	P
Additional Code 1:	Not reported
Additional Code 2:	Not reported
Additional Code 3:	Not reported
Additional Code 4:	Not reported
Additional Code 5:	Not reported
Shipment Date:	19991210
Creation Date:	Not reported
Receipt Date:	Not reported
Manifest ID:	98537354
Trans EPA ID:	SCD987574647
Trans Name:	Not reported
Trans 2 EPA ID:	CAT000624247
Trans 2 Name:	Not reported
TSDf EPA ID:	CAD059494310
Trans Name:	Not reported
TSDf Alt EPA ID:	CAD059494310
TSDf Alt Name:	Not reported
Waste Code Description:	141 - Off-specification, aged, or surplus inorganics
RCRA Code:	D005
Meth Code:	H01 - Transfer Station
Quantity Tons:	0.5
Waste Quantity:	1000
Quantity Unit:	P
Additional Code 1:	Not reported
Additional Code 2:	Not reported
Additional Code 3:	Not reported
Additional Code 4:	Not reported
Additional Code 5:	Not reported
Shipment Date:	19991210
Creation Date:	Not reported

Map ID
Direction
Distance
Elevation

MAP FINDINGS

Site

Database(s)

EDR ID Number
EPA ID Number

GE OAKLAND (Continued)

1000214031

Receipt Date:	Not reported
Manifest ID:	98537354
Trans EPA ID:	SCD987574647
Trans Name:	Not reported
Trans 2 EPA ID:	CAT000624247
Trans 2 Name:	Not reported
TSDF EPA ID:	CAD059494310
Trans Name:	Not reported
TSDF Alt EPA ID:	CAD059494310
TSDF Alt Name:	Not reported
Waste Code Description:	151 - Asbestos-containing waste
RCRA Code:	Not reported
Meth Code:	H01 - Transfer Station
Quantity Tons:	0.05
Waste Quantity:	100
Quantity Unit:	P
Additional Code 1:	Not reported
Additional Code 2:	Not reported
Additional Code 3:	Not reported
Additional Code 4:	Not reported
Additional Code 5:	Not reported
Shipment Date:	19991210
Creation Date:	Not reported
Receipt Date:	Not reported
Manifest ID:	98537354
Trans EPA ID:	SCD987574647
Trans Name:	Not reported
Trans 2 EPA ID:	CAT000624247
Trans 2 Name:	Not reported
TSDF EPA ID:	CAD059494310
Trans Name:	Not reported
TSDF Alt EPA ID:	CAD059494310
TSDF Alt Name:	Not reported
Waste Code Description:	331 - Off-specification, aged, or surplus organics
RCRA Code:	Not reported
Meth Code:	D99 - Disposal, Other
Quantity Tons:	0.025
Waste Quantity:	50
Quantity Unit:	P
Additional Code 1:	Not reported
Additional Code 2:	Not reported
Additional Code 3:	Not reported
Additional Code 4:	Not reported
Additional Code 5:	Not reported
Shipment Date:	19991210
Creation Date:	Not reported
Receipt Date:	Not reported
Manifest ID:	98537354
Trans EPA ID:	SCD987574647
Trans Name:	Not reported
Trans 2 EPA ID:	CAT000624247
Trans 2 Name:	Not reported
TSDF EPA ID:	CAD059494310
Trans Name:	Not reported
TSDF Alt EPA ID:	CAD059494310

Map ID
Direction
Distance
Elevation

MAP FINDINGS

Site

Database(s)

EDR ID Number
EPA ID Number

GE OAKLAND (Continued)

1000214031

TSDf Alt Name:	Not reported
Waste Code Description:	331 - Off-specification, aged, or surplus organics
RCRA Code:	D001
Meth Code:	D99 - Disposal, Other
Quantity Tons:	0.1
Waste Quantity:	200
Quantity Unit:	P
Additional Code 1:	Not reported
Additional Code 2:	Not reported
Additional Code 3:	Not reported
Additional Code 4:	Not reported
Additional Code 5:	Not reported
Shipment Date:	19991210
Creation Date:	Not reported
Receipt Date:	Not reported
Manifest ID:	98537354
Trans EPA ID:	SCD987574647
Trans Name:	Not reported
Trans 2 EPA ID:	CAT000624247
Trans 2 Name:	Not reported
TSDf EPA ID:	CAD059494310
Trans Name:	Not reported
TSDf Alt EPA ID:	CAD059494310
TSDf Alt Name:	Not reported
Waste Code Description:	725 - Liquids with mercury > 20 mg/l
RCRA Code:	D009
Meth Code:	D99 - Disposal, Other
Quantity Tons:	0.005
Waste Quantity:	10
Quantity Unit:	P
Additional Code 1:	Not reported
Additional Code 2:	Not reported
Additional Code 3:	Not reported
Additional Code 4:	Not reported
Additional Code 5:	Not reported
Shipment Date:	19991210
Creation Date:	Not reported
Receipt Date:	Not reported
Manifest ID:	98537354
Trans EPA ID:	SCD987574647
Trans Name:	Not reported
Trans 2 EPA ID:	CAT000624247
Trans 2 Name:	Not reported
TSDf EPA ID:	CAD059494310
Trans Name:	Not reported
TSDf Alt EPA ID:	CAD059494310
TSDf Alt Name:	Not reported
Waste Code Description:	141 - Off-specification, aged, or surplus inorganics
RCRA Code:	Not reported
Meth Code:	D99 - Disposal, Other
Quantity Tons:	0.015
Waste Quantity:	30
Quantity Unit:	P
Additional Code 1:	Not reported
Additional Code 2:	Not reported

Map ID
Direction
Distance
Elevation

MAP FINDINGS

Site

Database(s)

EDR ID Number
EPA ID Number

GE OAKLAND (Continued)

1000214031

Additional Code 3: Not reported
Additional Code 4: Not reported
Additional Code 5: Not reported

Additional Info:

Year: 1993
Gen EPA ID: CAD009208075

Shipment Date: 19931123
Creation Date: 9/14/1995 0:00:00
Receipt Date: 19931202
Manifest ID: 92718059
Trans EPA ID: CAD000083121
Trans Name: Not reported
Trans 2 EPA ID: Not reported
Trans 2 Name: Not reported
TSDF EPA ID: AZD049318009
Trans Name: Not reported
TSDF Alt EPA ID: Not reported
TSDF Alt Name: Not reported
Waste Code Description: - Not reported
RCRA Code: Not reported
Meth Code: H01 - Transfer Station
Quantity Tons: 0.065
Waste Quantity: 130
Quantity Unit: P
Additional Code 1: Not reported
Additional Code 2: Not reported
Additional Code 3: Not reported
Additional Code 4: Not reported
Additional Code 5: Not reported

Shipment Date: 19931123
Creation Date: 9/14/1995 0:00:00
Receipt Date: 19931202
Manifest ID: 92718059
Trans EPA ID: CAD000083121
Trans Name: Not reported
Trans 2 EPA ID: Not reported
Trans 2 Name: Not reported
TSDF EPA ID: AZD049318009
Trans Name: Not reported
TSDF Alt EPA ID: Not reported
TSDF Alt Name: Not reported
Waste Code Description: 351 - Organic solids with halogens
RCRA Code: D035
Meth Code: H01 - Transfer Station
Quantity Tons: 0.3
Waste Quantity: 600
Quantity Unit: P
Additional Code 1: Not reported
Additional Code 2: Not reported
Additional Code 3: Not reported
Additional Code 4: Not reported
Additional Code 5: Not reported

Shipment Date: 19931123

Map ID
Direction
Distance
Elevation

MAP FINDINGS

Site

Database(s)

EDR ID Number
EPA ID Number

GE OAKLAND (Continued)

1000214031

Creation Date: 9/14/1995 0:00:00
Receipt Date: 19931202
Manifest ID: 92718059
Trans EPA ID: CAD000083121
Trans Name: Not reported
Trans 2 EPA ID: Not reported
Trans 2 Name: Not reported
TSDf EPA ID: AZD049318009
Trans Name: Not reported
TSDf Alt EPA ID: Not reported
TSDf Alt Name: Not reported
Waste Code Description: 331 - Off-specification, aged, or surplus organics
RCRA Code: D035
Meth Code: H01 - Transfer Station
Quantity Tons: 0.625
Waste Quantity: 1250
Quantity Unit: P
Additional Code 1: Not reported
Additional Code 2: Not reported
Additional Code 3: Not reported
Additional Code 4: Not reported
Additional Code 5: Not reported

Shipment Date: 19931123
Creation Date: 9/14/1995 0:00:00
Receipt Date: 19931202
Manifest ID: 92718059
Trans EPA ID: CAD000083121
Trans Name: Not reported
Trans 2 EPA ID: Not reported
Trans 2 Name: Not reported
TSDf EPA ID: AZD049318009
Trans Name: Not reported
TSDf Alt EPA ID: Not reported
TSDf Alt Name: Not reported
Waste Code Description: 343 - Unspecified organic liquid mixture
RCRA Code: F002
Meth Code: R01 - Recycler
Quantity Tons: 0.187
Waste Quantity: 55
Quantity Unit: G
Additional Code 1: Not reported
Additional Code 2: Not reported
Additional Code 3: Not reported
Additional Code 4: Not reported
Additional Code 5: Not reported

Shipment Date: 19931022
Creation Date: 9/13/1995 0:00:00
Receipt Date: 19931027
Manifest ID: 91702230
Trans EPA ID: CAL930613327
Trans Name: Not reported
Trans 2 EPA ID: Not reported
Trans 2 Name: Not reported
TSDf EPA ID: CAL000027741
Trans Name: Not reported

Map ID
Direction
Distance
Elevation

MAP FINDINGS

Site

Database(s)

EDR ID Number
EPA ID Number

GE OAKLAND (Continued)

1000214031

TSDF Alt EPA ID: CAL000027741
TSDF Alt Name: Not reported
Waste Code Description: 151 - Asbestos-containing waste
RCRA Code: Not reported
Meth Code: D80 - Disposal, Land Fill
Quantity Tons: 0.8428
Waste Quantity: 1
Quantity Unit: Y
Additional Code 1: Not reported
Additional Code 2: Not reported
Additional Code 3: Not reported
Additional Code 4: Not reported
Additional Code 5: Not reported

Shipment Date: 19930731
Creation Date: 9/11/1995 0:00:00
Receipt Date: Not reported
Manifest ID: 92524495
Trans EPA ID: ORD980833537
Trans Name: Not reported
Trans 2 EPA ID: Not reported
Trans 2 Name: Not reported
TSDF EPA ID: ORD980833537
Trans Name: Not reported
TSDF Alt EPA ID: Not reported
TSDF Alt Name: Not reported
Waste Code Description: 261 - Not reported
RCRA Code: Not reported
Meth Code: - Not reported
Quantity Tons: 0.1322
Waste Quantity: 120
Quantity Unit: K
Additional Code 1: Not reported
Additional Code 2: Not reported
Additional Code 3: Not reported
Additional Code 4: Not reported
Additional Code 5: Not reported

Shipment Date: 19930731
Creation Date: 9/11/1995 0:00:00
Receipt Date: Not reported
Manifest ID: 92524495
Trans EPA ID: ORD980833537
Trans Name: Not reported
Trans 2 EPA ID: Not reported
Trans 2 Name: Not reported
TSDF EPA ID: ORD980833537
Trans Name: Not reported
TSDF Alt EPA ID: Not reported
TSDF Alt Name: Not reported
Waste Code Description: 261 - Not reported
RCRA Code: Not reported
Meth Code: - Not reported
Quantity Tons: 0.0881
Waste Quantity: 80
Quantity Unit: K
Additional Code 1: Not reported

Map ID
Direction
Distance
Elevation

MAP FINDINGS

Site

Database(s)

EDR ID Number
EPA ID Number

GE OAKLAND (Continued)

1000214031

Additional Code 2:	Not reported
Additional Code 3:	Not reported
Additional Code 4:	Not reported
Additional Code 5:	Not reported
Shipment Date:	19930707
Creation Date:	9/11/1995 0:00:00
Receipt Date:	19930707
Manifest ID:	92679300
Trans EPA ID:	TXD988052494
Trans Name:	Not reported
Trans 2 EPA ID:	Not reported
Trans 2 Name:	Not reported
TSDf EPA ID:	CAD059494310
Trans Name:	Not reported
TSDf Alt EPA ID:	Not reported
TSDf Alt Name:	Not reported
Waste Code Description:	352 - Other organic solids
RCRA Code:	D035
Meth Code:	H01 - Transfer Station
Quantity Tons:	0.225
Waste Quantity:	450
Quantity Unit:	P
Additional Code 1:	Not reported
Additional Code 2:	Not reported
Additional Code 3:	Not reported
Additional Code 4:	Not reported
Additional Code 5:	Not reported
Shipment Date:	19930707
Creation Date:	9/11/1995 0:00:00
Receipt Date:	19930707
Manifest ID:	92679300
Trans EPA ID:	TXD988052494
Trans Name:	Not reported
Trans 2 EPA ID:	Not reported
Trans 2 Name:	Not reported
TSDf EPA ID:	CAD059494310
Trans Name:	Not reported
TSDf Alt EPA ID:	Not reported
TSDf Alt Name:	Not reported
Waste Code Description:	221 - Waste oil and mixed oil
RCRA Code:	Not reported
Meth Code:	D99 - Disposal, Other
Quantity Tons:	0.209
Waste Quantity:	55
Quantity Unit:	G
Additional Code 1:	Not reported
Additional Code 2:	Not reported
Additional Code 3:	Not reported
Additional Code 4:	Not reported
Additional Code 5:	Not reported
Shipment Date:	19930519
Creation Date:	3/26/1996 0:00:00
Receipt Date:	19930524
Manifest ID:	91702225

Map ID
Direction
Distance
Elevation

MAP FINDINGS

Site

Database(s)

EDR ID Number
EPA ID Number

GE OAKLAND (Continued)

1000214031

Trans EPA ID:	ARD981908551
Trans Name:	Not reported
Trans 2 EPA ID:	Not reported
Trans 2 Name:	Not reported
TSDf EPA ID:	TND981920119
Trans Name:	Not reported
TSDf Alt EPA ID:	Not reported
TSDf Alt Name:	Not reported
Waste Code Description:	- Not reported
RCRA Code:	Not reported
Meth Code:	- Not reported
Quantity Tons:	0.2
Waste Quantity:	400
Quantity Unit:	P
Additional Code 1:	Not reported
Additional Code 2:	Not reported
Additional Code 3:	Not reported
Additional Code 4:	Not reported
Additional Code 5:	Not reported
Additional Info:	
Year:	1996
Gen EPA ID:	CAD009208075
Shipment Date:	19961204
Creation Date:	9/12/1997 0:00:00
Receipt Date:	19961212
Manifest ID:	96570275
Trans EPA ID:	CAD063547996
Trans Name:	Not reported
Trans 2 EPA ID:	Not reported
Trans 2 Name:	Not reported
TSDf EPA ID:	CAD059494310
Trans Name:	Not reported
TSDf Alt EPA ID:	CAD059494310
TSDf Alt Name:	Not reported
Waste Code Description:	343 - Unspecified organic liquid mixture
RCRA Code:	D001
Meth Code:	D99 - Disposal, Other
Quantity Tons:	2.52
Waste Quantity:	5040
Quantity Unit:	P
Additional Code 1:	Not reported
Additional Code 2:	Not reported
Additional Code 3:	Not reported
Additional Code 4:	Not reported
Additional Code 5:	Not reported
Shipment Date:	19961204
Creation Date:	9/12/1997 0:00:00
Receipt Date:	19961212
Manifest ID:	96570275
Trans EPA ID:	CAD063547996
Trans Name:	Not reported
Trans 2 EPA ID:	Not reported
Trans 2 Name:	Not reported
TSDf EPA ID:	CAD059494310

Map ID
Direction
Distance
Elevation

MAP FINDINGS

Site

Database(s)

EDR ID Number
EPA ID Number

GE OAKLAND (Continued)

1000214031

Trans Name: Not reported
TSDf Alt EPA ID: CAD059494310
TSDf Alt Name: Not reported
Waste Code Description: 741 - Liquids with halogenated organic compounds > 1000 mg/l
RCRA Code: D001
Meth Code: D99 - Disposal, Other
Quantity Tons: 4.7955
Waste Quantity: 1150
Quantity Unit: G
Additional Code 1: Not reported
Additional Code 2: Not reported
Additional Code 3: Not reported
Additional Code 4: Not reported
Additional Code 5: Not reported

Shipment Date: 19961204
Creation Date: 9/12/1997 0:00:00
Receipt Date: 19961212
Manifest ID: 96570275
Trans EPA ID: CAD063547996
Trans Name: Not reported
Trans 2 EPA ID: Not reported
Trans 2 Name: Not reported
TSDf EPA ID: CAD059494310
Trans Name: Not reported
TSDf Alt EPA ID: CAD059494310
TSDf Alt Name: Not reported
Waste Code Description: 343 - Unspecified organic liquid mixture
RCRA Code: D001
Meth Code: H01 - Transfer Station
Quantity Tons: 0.11
Waste Quantity: 220
Quantity Unit: P
Additional Code 1: Not reported
Additional Code 2: Not reported
Additional Code 3: Not reported
Additional Code 4: Not reported
Additional Code 5: Not reported

Shipment Date: 19961204
Creation Date: 9/12/1997 0:00:00
Receipt Date: 19961212
Manifest ID: 96570275
Trans EPA ID: CAD063547996
Trans Name: Not reported
Trans 2 EPA ID: Not reported
Trans 2 Name: Not reported
TSDf EPA ID: CAD059494310
Trans Name: Not reported
TSDf Alt EPA ID: CAD059494310
TSDf Alt Name: Not reported
Waste Code Description: 343 - Unspecified organic liquid mixture
RCRA Code: D001
Meth Code: H01 - Transfer Station
Quantity Tons: 0.09
Waste Quantity: 180
Quantity Unit: P

Map ID
Direction
Distance
Elevation

MAP FINDINGS

Site

Database(s)

EDR ID Number
EPA ID Number

GE OAKLAND (Continued)

1000214031

Additional Code 1:	Not reported
Additional Code 2:	Not reported
Additional Code 3:	Not reported
Additional Code 4:	Not reported
Additional Code 5:	Not reported
Shipment Date:	19960826
Creation Date:	5/20/1997 0:00:00
Receipt Date:	19960826
Manifest ID:	96427785
Trans EPA ID:	UTD980635890
Trans Name:	Not reported
Trans 2 EPA ID:	Not reported
Trans 2 Name:	Not reported
TSDf EPA ID:	CAD059494310
Trans Name:	Not reported
TSDf Alt EPA ID:	Not reported
TSDf Alt Name:	Not reported
Waste Code Description:	351 - Organic solids with halogens
RCRA Code:	D035
Meth Code:	H01 - Transfer Station
Quantity Tons:	0.075
Waste Quantity:	150
Quantity Unit:	P
Additional Code 1:	Not reported
Additional Code 2:	Not reported
Additional Code 3:	Not reported
Additional Code 4:	Not reported
Additional Code 5:	Not reported
Shipment Date:	19960826
Creation Date:	5/20/1997 0:00:00
Receipt Date:	19960826
Manifest ID:	96427785
Trans EPA ID:	UTD980635890
Trans Name:	Not reported
Trans 2 EPA ID:	Not reported
Trans 2 Name:	Not reported
TSDf EPA ID:	CAD059494310
Trans Name:	Not reported
TSDf Alt EPA ID:	Not reported
TSDf Alt Name:	Not reported
Waste Code Description:	343 - Unspecified organic liquid mixture
RCRA Code:	D035
Meth Code:	D99 - Disposal, Other
Quantity Tons:	0.225
Waste Quantity:	450
Quantity Unit:	P
Additional Code 1:	Not reported
Additional Code 2:	Not reported
Additional Code 3:	Not reported
Additional Code 4:	Not reported
Additional Code 5:	Not reported
Shipment Date:	19960807
Creation Date:	5/20/1997 0:00:00
Receipt Date:	19960812

Map ID
Direction
Distance
Elevation

MAP FINDINGS

Site

Database(s)

EDR ID Number
EPA ID Number

GE OAKLAND (Continued)

1000214031

Manifest ID: 92524530
Trans EPA ID: OKD981588791
Trans Name: Not reported
Trans 2 EPA ID: Not reported
Trans 2 Name: Not reported
TSDf EPA ID: ORD980833537
Trans Name: Not reported
TSDf Alt EPA ID: Not reported
TSDf Alt Name: Not reported
Waste Code Description: 261 - Not reported
RCRA Code: Not reported
Meth Code: - Not reported
Quantity Tons: 6.2549
Waste Quantity: 5676
Quantity Unit: K
Additional Code 1: Not reported
Additional Code 2: Not reported
Additional Code 3: Not reported
Additional Code 4: Not reported
Additional Code 5: Not reported

Shipment Date: 19960807
Creation Date: 5/20/1997 0:00:00
Receipt Date: 19960812
Manifest ID: 92524530
Trans EPA ID: OKD981588791
Trans Name: Not reported
Trans 2 EPA ID: Not reported
Trans 2 Name: Not reported
TSDf EPA ID: ORD980833537
Trans Name: Not reported
TSDf Alt EPA ID: Not reported
TSDf Alt Name: Not reported
Waste Code Description: 261 - Not reported
RCRA Code: Not reported
Meth Code: - Not reported
Quantity Tons: 1.7554
Waste Quantity: 1593
Quantity Unit: K
Additional Code 1: Not reported
Additional Code 2: Not reported
Additional Code 3: Not reported
Additional Code 4: Not reported
Additional Code 5: Not reported

Shipment Date: 19960807
Creation Date: 5/20/1997 0:00:00
Receipt Date: 19960812
Manifest ID: 92524530
Trans EPA ID: OKD981588791
Trans Name: Not reported
Trans 2 EPA ID: Not reported
Trans 2 Name: Not reported
TSDf EPA ID: ORD980833537
Trans Name: Not reported
TSDf Alt EPA ID: Not reported
TSDf Alt Name: Not reported

Map ID
Direction
Distance
Elevation

MAP FINDINGS

Site

Database(s)

EDR ID Number
EPA ID Number

GE OAKLAND (Continued)

1000214031

Waste Code Description: 261 - Not reported
RCRA Code: Not reported
Meth Code: - Not reported
Quantity Tons: 3.1495
Waste Quantity: 2858
Quantity Unit: K
Additional Code 1: Not reported
Additional Code 2: Not reported
Additional Code 3: Not reported
Additional Code 4: Not reported
Additional Code 5: Not reported

Shipment Date: 19960624
Creation Date: 12/4/1997 0:00:00
Receipt Date: 19960705
Manifest ID: 96112408
Trans EPA ID: CAD000083121
Trans Name: Not reported
Trans 2 EPA ID: CAD063547996
Trans 2 Name: Not reported
TSDf EPA ID: CAD059494310
Trans Name: Not reported
TSDf Alt EPA ID: CAD059494310
TSDf Alt Name: Not reported
Waste Code Description: 343 - Unspecified organic liquid mixture
RCRA Code: D001
Meth Code: H01 - Transfer Station
Quantity Tons: 0.0025
Waste Quantity: 5
Quantity Unit: P
Additional Code 1: Not reported
Additional Code 2: Not reported
Additional Code 3: Not reported
Additional Code 4: Not reported
Additional Code 5: Not reported

Additional Info:

Year: 2005
Gen EPA ID: CAD009208075

Shipment Date: 20050630
Creation Date: 10/27/2005 10:10:50
Receipt Date: 20050721
Manifest ID: 23778545
Trans EPA ID: NJD080631369
Trans Name: ONYX ENVIRONMENTAL SVCS LLC
Trans 2 EPA ID: CAD004778742
Trans 2 Name: STURGEON AND SON INC
TSDf EPA ID: CAT000646117
Trans Name: CHEMICAL WASTE MANAGEMENT INC
TSDf Alt EPA ID: CAT000646117
TSDf Alt Name: Not reported
Waste Code Description: 261 - Not reported
RCRA Code: Not reported
Meth Code: D80 - Disposal, Land Fill
Quantity Tons: 0.1
Waste Quantity: 200

Map ID
Direction
Distance
Elevation

MAP FINDINGS

Site

Database(s)

EDR ID Number
EPA ID Number

GE OAKLAND (Continued)

1000214031

Quantity Unit:	P
Additional Code 1:	Not reported
Additional Code 2:	Not reported
Additional Code 3:	Not reported
Additional Code 4:	Not reported
Additional Code 5:	Not reported
Shipment Date:	20050303
Creation Date:	4/29/2005 11:28:07
Receipt Date:	20050309
Manifest ID:	24043979
Trans EPA ID:	CAR000037283
Trans Name:	WORLD ENVIRONMENTAL & ENERGY
Trans 2 EPA ID:	Not reported
Trans 2 Name:	Not reported
TSDf EPA ID:	CAT000646117
Trans Name:	CHEMICAL WASTE MANAGEMENT INC
TSDf Alt EPA ID:	CAT000646117
TSDf Alt Name:	Not reported
Waste Code Description:	261 - Not reported
RCRA Code:	NONE
Meth Code:	D80 - Disposal, Land Fill
Quantity Tons:	10.1136
Waste Quantity:	12
Quantity Unit:	Y
Additional Code 1:	Not reported
Additional Code 2:	Not reported
Additional Code 3:	Not reported
Additional Code 4:	Not reported
Additional Code 5:	Not reported
Shipment Date:	20050223
Creation Date:	4/29/2005 11:28:07
Receipt Date:	20050307
Manifest ID:	24041209
Trans EPA ID:	MAD039322250
Trans Name:	CLEAN HARBORS ENV SERVICES INC
Trans 2 EPA ID:	UTD988074712
Trans 2 Name:	TW COMPANY
TSDf EPA ID:	UTD981552177
Trans Name:	CLEAN HARBORS ARAGONITE LLC
TSDf Alt EPA ID:	Not reported
TSDf Alt Name:	Not reported
Waste Code Description:	261 - Not reported
RCRA Code:	NONE
Meth Code:	T03 - Treatment, Incineration
Quantity Tons:	0.025
Waste Quantity:	50
Quantity Unit:	P
Additional Code 1:	Not reported
Additional Code 2:	Not reported
Additional Code 3:	Not reported
Additional Code 4:	Not reported
Additional Code 5:	Not reported
Shipment Date:	20050204
Creation Date:	3/2/2007 18:30:13

Map ID
Direction
Distance
Elevation

MAP FINDINGS

Site

Database(s)

EDR ID Number
EPA ID Number

GE OAKLAND (Continued)

1000214031

Receipt Date: 20050204
Manifest ID: 24183109
Trans EPA ID: MAD039322250
Trans Name: CLEAN HARBORS ENV SERVICES INC
Trans 2 EPA ID: Not reported
Trans 2 Name: Not reported
TSDf EPA ID: CAD059494310
Trans Name: CLEAN HARBORS SAN JOSE LLC
TSDf Alt EPA ID: CAD059494310
TSDf Alt Name: Not reported
Waste Code Description: 792 - Not reported
RCRA Code: NONE
Meth Code: H01 - Transfer Station
Quantity Tons: 0.22935
Waste Quantity: 55
Quantity Unit: G
Additional Code 1: Not reported
Additional Code 2: Not reported
Additional Code 3: Not reported
Additional Code 4: Not reported
Additional Code 5: Not reported

Shipment Date: 20050125
Creation Date: 4/20/2006 18:30:56
Receipt Date: 20050125
Manifest ID: 24043965
Trans EPA ID: CAD982412900
Trans Name: CABALLERO
Trans 2 EPA ID: Not reported
Trans 2 Name: Not reported
TSDf EPA ID: CAT000646117
Trans Name: CHEMICAL WASTE MANAGEMENT INC
TSDf Alt EPA ID: CAT000646117
TSDf Alt Name: Not reported
Waste Code Description: 261 - Not reported
RCRA Code: NONE
Meth Code: D80 - Disposal, Land Fill
Quantity Tons: 15.1704
Waste Quantity: 18
Quantity Unit: Y
Additional Code 1: Not reported
Additional Code 2: Not reported
Additional Code 3: Not reported
Additional Code 4: Not reported
Additional Code 5: Not reported

Shipment Date: 20050125
Creation Date: 4/20/2006 18:30:56
Receipt Date: 20050125
Manifest ID: 24043928
Trans EPA ID: CAD982513632
Trans Name: DENBESTE
Trans 2 EPA ID: Not reported
Trans 2 Name: Not reported
TSDf EPA ID: CAT000646117
Trans Name: CHEMICAL WASTE MANAGEMENT INC
TSDf Alt EPA ID: CAT000646117

Map ID
Direction
Distance
Elevation

MAP FINDINGS

Site

Database(s)

EDR ID Number
EPA ID Number

GE OAKLAND (Continued)

1000214031

TSDf Alt Name:	Not reported
Waste Code Description:	261 - Not reported
RCRA Code:	NONE
Meth Code:	D80 - Disposal, Land Fill
Quantity Tons:	15.1704
Waste Quantity:	18
Quantity Unit:	Y
Additional Code 1:	Not reported
Additional Code 2:	Not reported
Additional Code 3:	Not reported
Additional Code 4:	Not reported
Additional Code 5:	Not reported
Shipment Date:	20050121
Creation Date:	4/20/2006 18:30:56
Receipt Date:	20050121
Manifest ID:	24043961
Trans EPA ID:	CAL000209867
Trans Name:	DJ TRUCKING
Trans 2 EPA ID:	Not reported
Trans 2 Name:	Not reported
TSDf EPA ID:	CAT000646117
Trans Name:	CHEMICAL WASTE MANAGEMENT INC
TSDf Alt EPA ID:	CAT000646117
TSDf Alt Name:	Not reported
Waste Code Description:	261 - Not reported
RCRA Code:	NONE
Meth Code:	D80 - Disposal, Land Fill
Quantity Tons:	15.1704
Waste Quantity:	18
Quantity Unit:	Y
Additional Code 1:	Not reported
Additional Code 2:	Not reported
Additional Code 3:	Not reported
Additional Code 4:	Not reported
Additional Code 5:	Not reported
Shipment Date:	20050121
Creation Date:	4/20/2006 18:30:56
Receipt Date:	20050121
Manifest ID:	24043964
Trans EPA ID:	CAL000212367
Trans Name:	PACHECO & SONS
Trans 2 EPA ID:	Not reported
Trans 2 Name:	Not reported
TSDf EPA ID:	CAT000646117
Trans Name:	CHEMICAL WASTE MANAGEMENT INC
TSDf Alt EPA ID:	CAT000646117
TSDf Alt Name:	Not reported
Waste Code Description:	261 - Not reported
RCRA Code:	NONE
Meth Code:	D80 - Disposal, Land Fill
Quantity Tons:	15.1704
Waste Quantity:	18
Quantity Unit:	Y
Additional Code 1:	Not reported
Additional Code 2:	Not reported

Map ID
Direction
Distance
Elevation

MAP FINDINGS

Site

Database(s)

EDR ID Number
EPA ID Number

GE OAKLAND (Continued)

1000214031

Additional Code 3: Not reported
Additional Code 4: Not reported
Additional Code 5: Not reported

Shipment Date: 20050121
Creation Date: 4/20/2006 18:30:56
Receipt Date: 20050121
Manifest ID: 24043963
Trans EPA ID: CAR000073411
Trans Name: MARZETT TRANSPORTATION
Trans 2 EPA ID: Not reported
Trans 2 Name: Not reported
TSDf EPA ID: CAT000646117
Trans Name: CHEMICAL WASTE MANAGEMENT INC
TSDf Alt EPA ID: CAT000646117
TSDf Alt Name: Not reported
Waste Code Description: 261 - Not reported
RCRA Code: NONE
Meth Code: D80 - Disposal, Land Fill
Quantity Tons: 15.1704
Waste Quantity: 18
Quantity Unit: Y
Additional Code 1: Not reported
Additional Code 2: Not reported
Additional Code 3: Not reported
Additional Code 4: Not reported
Additional Code 5: Not reported

Shipment Date: 20050121
Creation Date: 4/20/2006 18:30:56
Receipt Date: 20050121
Manifest ID: 24043960
Trans EPA ID: CAL000209868
Trans Name: JIF TRUCKING
Trans 2 EPA ID: Not reported
Trans 2 Name: Not reported
TSDf EPA ID: CAT000646117
Trans Name: CHEMICAL WASTE MANAGEMENT INC
TSDf Alt EPA ID: CAT000646117
TSDf Alt Name: Not reported
Waste Code Description: 261 - Not reported
RCRA Code: NONE
Meth Code: D80 - Disposal, Land Fill
Quantity Tons: 15.1704
Waste Quantity: 18
Quantity Unit: Y
Additional Code 1: Not reported
Additional Code 2: Not reported
Additional Code 3: Not reported
Additional Code 4: Not reported
Additional Code 5: Not reported

Additional Info:
Year: 2009
Gen EPA ID: CAD009208075

Shipment Date: 20091116

Map ID
Direction
Distance
Elevation

MAP FINDINGS

Site

Database(s)

EDR ID Number
EPA ID Number

GE OAKLAND (Continued)

1000214031

Creation Date: 1/8/2010 18:30:16
Receipt Date: 20091117
Manifest ID: 005424540JJK
Trans EPA ID: CAR000177527
Trans Name: PHILIP WEST INDUSTRIAL SERVICES
Trans 2 EPA ID: Not reported
Trans 2 Name: Not reported
TSDf EPA ID: CAD008302903
Trans Name: VEOLIA ES TECHNICAL SOLUTIONS LLC
TSDf Alt EPA ID: Not reported
TSDf Alt Name: Not reported
Waste Code Description: 134 - Aqueous solution with <10% total organic residues
RCRA Code: D040
Meth Code: H039 - Other Recovery Of Reclamation For Reuse Including Acid
Regeneration, Organics Recovery Ect
Quantity Tons: 10.5
Waste Quantity: 2500
Quantity Unit: G
Additional Code 1: Not reported
Additional Code 2: Not reported
Additional Code 3: Not reported
Additional Code 4: Not reported
Additional Code 5: Not reported
Shipment Date: 20091110
Creation Date: 10/5/2012 14:52:03
Receipt Date: 20091116
Manifest ID: 005424570JJK
Trans EPA ID: CAR000177527
Trans Name: PHILIP WEST INDUSTRIAL SERVICES
Trans 2 EPA ID: Not reported
Trans 2 Name: Not reported
TSDf EPA ID: CAT000646117
Trans Name: CWM KETTLEMAN HILLS FACILITY
TSDf Alt EPA ID: Not reported
TSDf Alt Name: Not reported
Waste Code Description: 343 - Unspecified organic liquid mixture
RCRA Code: D018
Meth Code: H141 - Storage, Bulking, And/Or Transfer Off Site--No
Treatment/Reovery (H010-H129) Or (H131-H135)
Quantity Tons: 0.05
Waste Quantity: 100
Quantity Unit: P
Additional Code 1: D008
Additional Code 2: D001
Additional Code 3: Not reported
Additional Code 4: Not reported
Additional Code 5: Not reported
Shipment Date: 20091110
Creation Date: 10/8/2010 18:31:11
Receipt Date: 20091112
Manifest ID: 003901772JJK
Trans EPA ID: CAR000177527
Trans Name: PHILIP WEST INDUSTRIAL SERVICES
Trans 2 EPA ID: Not reported
Trans 2 Name: Not reported

Map ID
Direction
Distance
Elevation

MAP FINDINGS

Site

Database(s)

EDR ID Number
EPA ID Number

GE OAKLAND (Continued)

1000214031

TSDF EPA ID:	CAD981382732
Trans Name:	WM ALTAMONT LANDFILL
TSDF Alt EPA ID:	Not reported
TSDF Alt Name:	Not reported
Waste Code Description:	151 - Asbestos-containing waste
RCRA Code:	Not reported
Meth Code:	H132 - Landfill Or Surface Impoundment That Will Be Closed As Landfill(To Include On-Site Treatment And/Or Stabilization)
Quantity Tons:	2
Waste Quantity:	5
Quantity Unit:	Y
Additional Code 1:	Not reported
Additional Code 2:	Not reported
Additional Code 3:	Not reported
Additional Code 4:	Not reported
Additional Code 5:	Not reported
Shipment Date:	20091110
Creation Date:	10/5/2012 14:52:03
Receipt Date:	20091116
Manifest ID:	005424570JJK
Trans EPA ID:	CAR000177527
Trans Name:	PHILIP WEST INDUSTRIAL SERVICES
Trans 2 EPA ID:	Not reported
Trans 2 Name:	Not reported
TSDF EPA ID:	CAT000646117
Trans Name:	CWM KETTLEMAN HILLS FACILITY
TSDF Alt EPA ID:	Not reported
TSDF Alt Name:	Not reported
Waste Code Description:	261 - Not reported
RCRA Code:	Not reported
Meth Code:	H132 - Landfill Or Surface Impoundment That Will Be Closed As Landfill(To Include On-Site Treatment And/Or Stabilization)
Quantity Tons:	0.06612
Waste Quantity:	60
Quantity Unit:	K
Additional Code 1:	Not reported
Additional Code 2:	Not reported
Additional Code 3:	Not reported
Additional Code 4:	Not reported
Additional Code 5:	Not reported
Shipment Date:	20091110
Creation Date:	10/5/2012 14:52:03
Receipt Date:	20091116
Manifest ID:	005424570JJK
Trans EPA ID:	CAR000177527
Trans Name:	PHILIP WEST INDUSTRIAL SERVICES
Trans 2 EPA ID:	Not reported
Trans 2 Name:	Not reported
TSDF EPA ID:	CAT000646117
Trans Name:	CWM KETTLEMAN HILLS FACILITY
TSDF Alt EPA ID:	Not reported
TSDF Alt Name:	Not reported
Waste Code Description:	261 - Not reported
RCRA Code:	Not reported
Meth Code:	H141 - Storage, Bulking, And/Or Transfer Off Site--No

Map ID
Direction
Distance
Elevation

MAP FINDINGS

Site

Database(s)

EDR ID Number
EPA ID Number

GE OAKLAND (Continued)

1000214031

Quantity Tons:	Treatment/Reovery (H010-H129) Or (H131-H135) 0.1653
Waste Quantity:	150
Quantity Unit:	K
Additional Code 1:	Not reported
Additional Code 2:	Not reported
Additional Code 3:	Not reported
Additional Code 4:	Not reported
Additional Code 5:	Not reported
Shipment Date:	20091008
Creation Date:	3/24/2011 13:03:02
Receipt Date:	20091012
Manifest ID:	003901784JJK
Trans EPA ID:	CAR000177527
Trans Name:	PHILIP WEST INDUSTRIAL SERVICES
Trans 2 EPA ID:	Not reported
Trans 2 Name:	Not reported
TSDf EPA ID:	CAT000646117
Trans Name:	CWM KETTLEMAN HILLS FACILITY
TSDf Alt EPA ID:	Not reported
TSDf Alt Name:	Not reported
Waste Code Description:	611 - Contaminated soil from site clean-ups
RCRA Code:	Not reported
Meth Code:	H132 - Landfill Or Surface Impoundment That Will Be Closed As Landfill(To Include On-Site Treatment And/Or Stabilization)
Quantity Tons:	1
Waste Quantity:	2000
Quantity Unit:	P
Additional Code 1:	Not reported
Additional Code 2:	Not reported
Additional Code 3:	Not reported
Additional Code 4:	Not reported
Additional Code 5:	Not reported
Shipment Date:	20091008
Creation Date:	3/24/2011 13:03:02
Receipt Date:	20091012
Manifest ID:	003901784JJK
Trans EPA ID:	CAR000177527
Trans Name:	PHILIP WEST INDUSTRIAL SERVICES
Trans 2 EPA ID:	Not reported
Trans 2 Name:	Not reported
TSDf EPA ID:	CAT000646117
Trans Name:	CWM KETTLEMAN HILLS FACILITY
TSDf Alt EPA ID:	Not reported
TSDf Alt Name:	Not reported
Waste Code Description:	512 - Other empty containers 30 gallons or more
RCRA Code:	Not reported
Meth Code:	H132 - Landfill Or Surface Impoundment That Will Be Closed As Landfill(To Include On-Site Treatment And/Or Stabilization)
Quantity Tons:	0.22
Waste Quantity:	440
Quantity Unit:	P
Additional Code 1:	Not reported
Additional Code 2:	Not reported
Additional Code 3:	Not reported

Map ID
Direction
Distance
Elevation

MAP FINDINGS

Site

Database(s)

EDR ID Number
EPA ID Number

GE OAKLAND (Continued)

1000214031

Additional Code 4:	Not reported
Additional Code 5:	Not reported
Shipment Date:	20091008
Creation Date:	3/24/2011 13:03:02
Receipt Date:	20091012
Manifest ID:	003901784JJK
Trans EPA ID:	CAR000177527
Trans Name:	PHILIP WEST INDUSTRIAL SERVICES
Trans 2 EPA ID:	Not reported
Trans 2 Name:	Not reported
TSDf EPA ID:	CAT000646117
Trans Name:	CWM KETTLEMAN HILLS FACILITY
TSDf Alt EPA ID:	Not reported
TSDf Alt Name:	Not reported
Waste Code Description:	512 - Other empty containers 30 gallons or more
RCRA Code:	Not reported
Meth Code:	H132 - Landfill Or Surface Impoundment That Will Be Closed As Landfill(To Include On-Site Treatment And/Or Stabilization)
Quantity Tons:	0.06
Waste Quantity:	120
Quantity Unit:	P
Additional Code 1:	Not reported
Additional Code 2:	Not reported
Additional Code 3:	Not reported
Additional Code 4:	Not reported
Additional Code 5:	Not reported
Shipment Date:	20090505
Creation Date:	3/24/2011 13:02:22
Receipt Date:	20090511
Manifest ID:	001174451FLE
Trans EPA ID:	CAR000177527
Trans Name:	PHILIP WEST INDUSTRIAL SERVICES
Trans 2 EPA ID:	Not reported
Trans 2 Name:	Not reported
TSDf EPA ID:	CAT000646117
Trans Name:	CWM KETTLEMAN HILLS FACILITY
TSDf Alt EPA ID:	Not reported
TSDf Alt Name:	Not reported
Waste Code Description:	611 - Contaminated soil from site clean-ups
RCRA Code:	D040
Meth Code:	H132 - Landfill Or Surface Impoundment That Will Be Closed As Landfill(To Include On-Site Treatment And/Or Stabilization)
Quantity Tons:	0.75
Waste Quantity:	1500
Quantity Unit:	P
Additional Code 1:	Not reported
Additional Code 2:	Not reported
Additional Code 3:	Not reported
Additional Code 4:	Not reported
Additional Code 5:	Not reported
Shipment Date:	20090505
Creation Date:	3/24/2011 13:02:22
Receipt Date:	20090511
Manifest ID:	001174451FLE

Map ID
Direction
Distance
Elevation

MAP FINDINGS

Site

Database(s)

EDR ID Number
EPA ID Number

GE OAKLAND (Continued)

1000214031

Trans EPA ID: CAR000177527
Trans Name: PHILIP WEST INDUSTRIAL SERVICES
Trans 2 EPA ID: Not reported
Trans 2 Name: Not reported
TSDf EPA ID: CAT000646117
Trans Name: CWM KETTLEMAN HILLS FACILITY
TSDf Alt EPA ID: Not reported
TSDf Alt Name: Not reported
Waste Code Description: 223 - Unspecified oil-containing waste
RCRA Code: Not reported
Meth Code: H141 - Storage, Bulking, And/Or Transfer Off Site--No Treatment/Reovery (H010-H129) Or (H131-H135)

Quantity Tons: 0.025
Waste Quantity: 50
Quantity Unit: P
Additional Code 1: Not reported
Additional Code 2: Not reported
Additional Code 3: Not reported
Additional Code 4: Not reported
Additional Code 5: Not reported

Additional Info:

Year: 2004
Gen EPA ID: CAD009208075

Shipment Date: 20041231
Creation Date: 3/17/2005 18:34:39
Receipt Date: 20050110
Manifest ID: 24183111
Trans EPA ID: MAD039322250
Trans Name: CLEAN HARBORS ENV SERVICES INC
Trans 2 EPA ID: UTD988074712
Trans 2 Name: TW COMPANY
TSDf EPA ID: UTD981552177
Trans Name: CLEAN HARBORS ARAGONITE LLC
TSDf Alt EPA ID: Not reported
TSDf Alt Name: Not reported
Waste Code Description: 261 - Not reported
RCRA Code: NONE
Meth Code: T03 - Treatment, Incineration
Quantity Tons: 3.75
Waste Quantity: 7500
Quantity Unit: P
Additional Code 1: Not reported
Additional Code 2: Not reported
Additional Code 3: Not reported
Additional Code 4: Not reported
Additional Code 5: Not reported

Shipment Date: 20041231
Creation Date: 3/17/2005 18:34:39
Receipt Date: 20050110
Manifest ID: 24183111
Trans EPA ID: MAD039322250
Trans Name: CLEAN HARBORS ENV SERVICES INC
Trans 2 EPA ID: UTD988074712
Trans 2 Name: TW COMPANY

Map ID
Direction
Distance
Elevation

MAP FINDINGS

Site

Database(s)

EDR ID Number
EPA ID Number

GE OAKLAND (Continued)

1000214031

TSDF EPA ID: UTD981552177
Trans Name: CLEAN HARBORS ARAGONITE LLC
TSDF Alt EPA ID: Not reported
TSDF Alt Name: Not reported
Waste Code Description: 731 - Liquids with polychlorinated biphenyls > 50 mg/l
RCRA Code: NONE
Meth Code: T03 - Treatment, Incineration
Quantity Tons: 0.2755
Waste Quantity: 250
Quantity Unit: K
Additional Code 1: Not reported
Additional Code 2: Not reported
Additional Code 3: Not reported
Additional Code 4: Not reported
Additional Code 5: Not reported

Shipment Date: 20041231
Creation Date: 3/17/2005 18:34:39
Receipt Date: 20050110
Manifest ID: 24183111
Trans EPA ID: MAD039322250
Trans Name: CLEAN HARBORS ENV SERVICES INC
Trans 2 EPA ID: UTD988074712
Trans 2 Name: TW COMPANY
TSDF EPA ID: UTD981552177
Trans Name: CLEAN HARBORS ARAGONITE LLC
TSDF Alt EPA ID: Not reported
TSDF Alt Name: Not reported
Waste Code Description: 261 - Not reported
RCRA Code: NONE
Meth Code: T03 - Treatment, Incineration
Quantity Tons: 0.9
Waste Quantity: 1800
Quantity Unit: P
Additional Code 1: Not reported
Additional Code 2: Not reported
Additional Code 3: Not reported
Additional Code 4: Not reported
Additional Code 5: Not reported

Shipment Date: 20041228
Creation Date: 3/13/2007 18:30:28
Receipt Date: 20041229
Manifest ID: 24043906
Trans EPA ID: CAD982513632
Trans Name: DENBESTE
Trans 2 EPA ID: Not reported
Trans 2 Name: Not reported
TSDF EPA ID: CAT000646117
Trans Name: CHEMICAL WASTE MANAGEMENT INC
TSDF Alt EPA ID: CAT000646117
TSDF Alt Name: Not reported
Waste Code Description: 261 - Not reported
RCRA Code: NONE
Meth Code: D80 - Disposal, Land Fill
Quantity Tons: 15.1704
Waste Quantity: 18

Map ID
Direction
Distance
Elevation

MAP FINDINGS

Site

Database(s)

EDR ID Number
EPA ID Number

GE OAKLAND (Continued)

1000214031

Quantity Unit:	Y
Additional Code 1:	Not reported
Additional Code 2:	Not reported
Additional Code 3:	Not reported
Additional Code 4:	Not reported
Additional Code 5:	Not reported
Shipment Date:	20041228
Creation Date:	3/13/2007 18:30:28
Receipt Date:	20041229
Manifest ID:	24043907
Trans EPA ID:	CAR000094276
Trans Name:	D&A ORTEGA
Trans 2 EPA ID:	Not reported
Trans 2 Name:	Not reported
TSDf EPA ID:	CAT000646117
Trans Name:	CHEMICAL WASTE MANAGEMENT INC
TSDf Alt EPA ID:	CAT000646117
TSDf Alt Name:	Not reported
Waste Code Description:	261 - Not reported
RCRA Code:	NONE
Meth Code:	D80 - Disposal, Land Fill
Quantity Tons:	15.1704
Waste Quantity:	18
Quantity Unit:	Y
Additional Code 1:	Not reported
Additional Code 2:	Not reported
Additional Code 3:	Not reported
Additional Code 4:	Not reported
Additional Code 5:	Not reported
Shipment Date:	20041227
Creation Date:	3/13/2007 18:30:28
Receipt Date:	20041227
Manifest ID:	24043904
Trans EPA ID:	CAD982513632
Trans Name:	DENBESTE
Trans 2 EPA ID:	Not reported
Trans 2 Name:	Not reported
TSDf EPA ID:	CAT000646117
Trans Name:	CHEMICAL WASTE MANAGEMENT INC
TSDf Alt EPA ID:	CAT000646117
TSDf Alt Name:	Not reported
Waste Code Description:	261 - Not reported
RCRA Code:	Not reported
Meth Code:	D80 - Disposal, Land Fill
Quantity Tons:	15.1704
Waste Quantity:	18
Quantity Unit:	Y
Additional Code 1:	Not reported
Additional Code 2:	Not reported
Additional Code 3:	Not reported
Additional Code 4:	Not reported
Additional Code 5:	Not reported
Shipment Date:	20041227
Creation Date:	3/13/2007 18:30:28

Map ID
Direction
Distance
Elevation

MAP FINDINGS

Site

Database(s)

EDR ID Number
EPA ID Number

GE OAKLAND (Continued)

1000214031

Receipt Date: 20041227
Manifest ID: 24043905
Trans EPA ID: CAR000094276
Trans Name: D&A ORTEGA
Trans 2 EPA ID: Not reported
Trans 2 Name: Not reported
TSDf EPA ID: CAT000646117
Trans Name: CHEMICAL WASTE MANAGEMENT INC
TSDf Alt EPA ID: CAT000646117
TSDf Alt Name: Not reported
Waste Code Description: 261 - Not reported
RCRA Code: NONE
Meth Code: D80 - Disposal, Land Fill
Quantity Tons: 15.1704
Waste Quantity: 18
Quantity Unit: Y
Additional Code 1: Not reported
Additional Code 2: Not reported
Additional Code 3: Not reported
Additional Code 4: Not reported
Additional Code 5: Not reported

Shipment Date: 20041217
Creation Date: 3/17/2005 18:34:39
Receipt Date: 20050104
Manifest ID: 24183075
Trans EPA ID: MAD039322250
Trans Name: CLEAN HARBORS ENV SERVICES INC
Trans 2 EPA ID: Not reported
Trans 2 Name: Not reported
TSDf EPA ID: KSD981506025
Trans Name: CLEAN HARBORS COFFEYVILLE LLC
TSDf Alt EPA ID: Not reported
TSDf Alt Name: Not reported
Waste Code Description: 731 - Liquids with polychlorinated biphenyls > 50 mg/l
RCRA Code: NONE
Meth Code: R01 - Recycler
Quantity Tons: 5.61469
Waste Quantity: 5095
Quantity Unit: K
Additional Code 1: Not reported
Additional Code 2: Not reported
Additional Code 3: Not reported
Additional Code 4: Not reported
Additional Code 5: Not reported

Shipment Date: 20041217
Creation Date: 3/13/2007 18:30:13
Receipt Date: 20041221
Manifest ID: 24183074
Trans EPA ID: MAD039322250
Trans Name: CLEAN HARBORS ENV SERVICES INC
Trans 2 EPA ID: Not reported
Trans 2 Name: Not reported
TSDf EPA ID: KSD981506025
Trans Name: CLEAN HARBORS COFFEYVILLE LLC
TSDf Alt EPA ID: KSD981506025

Map ID
Direction
Distance
Elevation

MAP FINDINGS

Site

Database(s)

EDR ID Number
EPA ID Number

GE OAKLAND (Continued)

1000214031

TSDF Alt Name: Not reported
Waste Code Description: 261 - Not reported
RCRA Code: NONE
Meth Code: R01 - Recycler
Quantity Tons: 19.14725
Waste Quantity: 17375
Quantity Unit: K
Additional Code 1: Not reported
Additional Code 2: Not reported
Additional Code 3: Not reported
Additional Code 4: Not reported
Additional Code 5: Not reported

Shipment Date: 20041208
Creation Date: 3/13/2007 18:30:13
Receipt Date: 20050104
Manifest ID: 24049606
Trans EPA ID: CAR000037283
Trans Name: WORLD ENVIRONMENTAL & ENERGY
Trans 2 EPA ID: Not reported
Trans 2 Name: Not reported
TSDF EPA ID: CAT000646117
Trans Name: CHEMICAL WASTE MANAGEMENT INC
TSDF Alt EPA ID: CAT000646117
TSDF Alt Name: Not reported
Waste Code Description: 261 - Not reported
RCRA Code: NONE
Meth Code: D80 - Disposal, Land Fill
Quantity Tons: 12.642
Waste Quantity: 15
Quantity Unit: Y
Additional Code 1: Not reported
Additional Code 2: Not reported
Additional Code 3: Not reported
Additional Code 4: Not reported
Additional Code 5: Not reported

Additional Info:

Year: 2006
Gen EPA ID: CAD009208075

Shipment Date: 20061203
Creation Date: 8/7/2007 18:30:14
Receipt Date: 20070102
Manifest ID: 000197309CEX
Trans EPA ID: TXR000050930
Trans Name: SAFETY-KLEEN SYSTEMS INC
Trans 2 EPA ID: OKD981588791
Trans 2 Name: TRIAD TRANSPORT INC
TSDF EPA ID: TXD077603371
Trans Name: SAFETY-KLEEN SYSTEMS INC 000618
TSDF Alt EPA ID: Not reported
TSDF Alt Name: Not reported
Waste Code Description: - Not reported
RCRA Code: Not reported
Meth Code: H141 - Storage, Bulking, And/Or Transfer Off Site--No Treatment/Reovery (H010-H129) Or (H131-H135)

Map ID
Direction
Distance
Elevation

MAP FINDINGS

Site

Database(s)

EDR ID Number
EPA ID Number

GE OAKLAND (Continued)

1000214031

Quantity Tons:	3.6
Waste Quantity:	7200
Quantity Unit:	P
Additional Code 1:	Not reported
Additional Code 2:	Not reported
Additional Code 3:	Not reported
Additional Code 4:	Not reported
Additional Code 5:	Not reported
Shipment Date:	20061117
Creation Date:	7/13/2007 18:30:28
Receipt Date:	20061208
Manifest ID:	000197141CEX
Trans EPA ID:	TXR000050930
Trans Name:	SAFETY-KLEEN SYSTEMS INC
Trans 2 EPA ID:	OKD981588791
Trans 2 Name:	TRIAD TRANSPORT INC
TSDf EPA ID:	TXD077603371
Trans Name:	SAFETY-KLEEN SYSTEMS INC
TSDf Alt EPA ID:	Not reported
TSDf Alt Name:	Not reported
Waste Code Description:	352 - Other organic solids
RCRA Code:	Not reported
Meth Code:	H141 - Storage, Bulking, And/Or Transfer Off Site--No Treatment/Reovery (H010-H129) Or (H131-H135)
Quantity Tons:	0.1
Waste Quantity:	200
Quantity Unit:	P
Additional Code 1:	Not reported
Additional Code 2:	Not reported
Additional Code 3:	Not reported
Additional Code 4:	Not reported
Additional Code 5:	Not reported
Shipment Date:	20061117
Creation Date:	7/13/2007 18:30:28
Receipt Date:	20061208
Manifest ID:	000197141CEX
Trans EPA ID:	TXR000050930
Trans Name:	SAFETY-KLEEN SYSTEMS INC
Trans 2 EPA ID:	OKD981588791
Trans 2 Name:	TRIAD TRANSPORT INC
TSDf EPA ID:	TXD077603371
Trans Name:	SAFETY-KLEEN SYSTEMS INC
TSDf Alt EPA ID:	Not reported
TSDf Alt Name:	Not reported
Waste Code Description:	352 - Other organic solids
RCRA Code:	Not reported
Meth Code:	H141 - Storage, Bulking, And/Or Transfer Off Site--No Treatment/Reovery (H010-H129) Or (H131-H135)
Quantity Tons:	0.45
Waste Quantity:	900
Quantity Unit:	P
Additional Code 1:	Not reported
Additional Code 2:	Not reported
Additional Code 3:	Not reported
Additional Code 4:	Not reported

Map ID
Direction
Distance
Elevation

MAP FINDINGS

Site

Database(s)

EDR ID Number
EPA ID Number

GE OAKLAND (Continued)

1000214031

Additional Code 5:	Not reported
Shipment Date:	20061117
Creation Date:	3/30/2007 13:33:47
Receipt Date:	20061120
Manifest ID:	000216000CEX
Trans EPA ID:	CAD982413262
Trans Name:	EVERGREEN ENVIRONMENTAL SERVICE
Trans 2 EPA ID:	Not reported
Trans 2 Name:	Not reported
TSDf EPA ID:	CAD059494310
Trans Name:	CLEAN HARBORS
TSDf Alt EPA ID:	Not reported
TSDf Alt Name:	Not reported
Waste Code Description:	223 - Unspecified oil-containing waste
RCRA Code:	Not reported
Meth Code:	H141 - Storage, Bulking, And/Or Transfer Off Site--No Treatment/Reovery (H010-H129) Or (H131-H135)
Quantity Tons:	3.13584
Waste Quantity:	752
Quantity Unit:	G
Additional Code 1:	Not reported
Additional Code 2:	Not reported
Additional Code 3:	Not reported
Additional Code 4:	Not reported
Additional Code 5:	Not reported
Shipment Date:	20061116
Creation Date:	3/30/2007 13:33:32
Receipt Date:	20061116
Manifest ID:	001819741JJK
Trans EPA ID:	CAD982413262
Trans Name:	EVERGREEN ENVIRONMENTAL SERVICES
Trans 2 EPA ID:	Not reported
Trans 2 Name:	Not reported
TSDf EPA ID:	CAD980887418
Trans Name:	EVERGREEN OIL INC
TSDf Alt EPA ID:	Not reported
TSDf Alt Name:	Not reported
Waste Code Description:	223 - Unspecified oil-containing waste
RCRA Code:	Not reported
Meth Code:	H141 - Storage, Bulking, And/Or Transfer Off Site--No Treatment/Reovery (H010-H129) Or (H131-H135)
Quantity Tons:	4.19085
Waste Quantity:	1005
Quantity Unit:	G
Additional Code 1:	Not reported
Additional Code 2:	Not reported
Additional Code 3:	Not reported
Additional Code 4:	Not reported
Additional Code 5:	Not reported
Shipment Date:	20061115
Creation Date:	3/30/2007 13:32:27
Receipt Date:	20061115
Manifest ID:	000900035JJK
Trans EPA ID:	CAD982413262

Map ID
Direction
Distance
Elevation

MAP FINDINGS

Site

Database(s)

EDR ID Number
EPA ID Number

GE OAKLAND (Continued)

1000214031

Trans Name: EVERGREEN ENVIRONMENTAL SERVICES
Trans 2 EPA ID: Not reported
Trans 2 Name: Not reported
TSDf EPA ID: CAD980887418
Trans Name: EVERGREEN OIL INC
TSDf Alt EPA ID: Not reported
TSDf Alt Name: Not reported
Waste Code Description: 223 - Unspecified oil-containing waste
RCRA Code: Not reported
Meth Code: - Not reported
Quantity Tons: 4.587
Waste Quantity: 1100
Quantity Unit: G
Additional Code 1: Not reported
Additional Code 2: Not reported
Additional Code 3: Not reported
Additional Code 4: Not reported
Additional Code 5: Not reported

Shipment Date: 20060421
Creation Date: 8/1/2006 18:30:24
Receipt Date: 20060424
Manifest ID: 25021763
Trans EPA ID: TXR000050930
Trans Name: SAFETY KLEEN SYSTEMS INC
Trans 2 EPA ID: Not reported
Trans 2 Name: Not reported
TSDf EPA ID: CAD980887418
Trans Name: EVERGREEN OIL INC
TSDf Alt EPA ID: CAD980887418
TSDf Alt Name: Not reported
Waste Code Description: 221 - Waste oil and mixed oil
RCRA Code: Not reported
Meth Code: R01 - Recycler
Quantity Tons: 1.102
Waste Quantity: 290
Quantity Unit: G
Additional Code 1: Not reported
Additional Code 2: Not reported
Additional Code 3: Not reported
Additional Code 4: Not reported
Additional Code 5: Not reported

Additional Info:

Year: 2002
Gen EPA ID: CAD009208075

Shipment Date: Not reported
Creation Date: Not reported
Receipt Date: Not reported
Manifest ID: 21574625
Trans EPA ID: MAD039322250
Trans Name: Not reported
Trans 2 EPA ID: Not reported
Trans 2 Name: Not reported
TSDf EPA ID: CAD059494310
Trans Name: Not reported

Map ID
Direction
Distance
Elevation

MAP FINDINGS

Site

Database(s)

EDR ID Number
EPA ID Number

GE OAKLAND (Continued)

1000214031

TSDf Alt EPA ID:	Not reported
TSDf Alt Name:	Not reported
Waste Code Description:	221 - Waste oil and mixed oil
RCRA Code:	Not reported
Meth Code:	D99 - Disposal, Other
Quantity Tons:	0.09
Waste Quantity:	180
Quantity Unit:	P
Additional Code 1:	Not reported
Additional Code 2:	Not reported
Additional Code 3:	Not reported
Additional Code 4:	Not reported
Additional Code 5:	Not reported
Shipment Date:	Not reported
Creation Date:	Not reported
Receipt Date:	Not reported
Manifest ID:	21574625
Trans EPA ID:	MAD039322250
Trans Name:	Not reported
Trans 2 EPA ID:	Not reported
Trans 2 Name:	Not reported
TSDf EPA ID:	CAD059494310
Trans Name:	Not reported
TSDf Alt EPA ID:	Not reported
TSDf Alt Name:	Not reported
Waste Code Description:	331 - Off-specification, aged, or surplus organics
RCRA Code:	Not reported
Meth Code:	D99 - Disposal, Other
Quantity Tons:	0.004
Waste Quantity:	8
Quantity Unit:	P
Additional Code 1:	Not reported
Additional Code 2:	Not reported
Additional Code 3:	Not reported
Additional Code 4:	Not reported
Additional Code 5:	Not reported
Shipment Date:	Not reported
Creation Date:	Not reported
Receipt Date:	Not reported
Manifest ID:	21574625
Trans EPA ID:	MAD039322250
Trans Name:	Not reported
Trans 2 EPA ID:	Not reported
Trans 2 Name:	Not reported
TSDf EPA ID:	CAD059494310
Trans Name:	Not reported
TSDf Alt EPA ID:	Not reported
TSDf Alt Name:	Not reported
Waste Code Description:	291 - Latex waste
RCRA Code:	Not reported
Meth Code:	D99 - Disposal, Other
Quantity Tons:	0.0075
Waste Quantity:	15
Quantity Unit:	P
Additional Code 1:	Not reported

Map ID
Direction
Distance
Elevation

MAP FINDINGS

Site

Database(s)

EDR ID Number
EPA ID Number

GE OAKLAND (Continued)

1000214031

Additional Code 2:	Not reported
Additional Code 3:	Not reported
Additional Code 4:	Not reported
Additional Code 5:	Not reported
Shipment Date:	Not reported
Creation Date:	Not reported
Receipt Date:	Not reported
Manifest ID:	21574625
Trans EPA ID:	MAD039322250
Trans Name:	Not reported
Trans 2 EPA ID:	Not reported
Trans 2 Name:	Not reported
TSDf EPA ID:	CAD059494310
Trans Name:	Not reported
TSDf Alt EPA ID:	Not reported
TSDf Alt Name:	Not reported
Waste Code Description:	331 - Off-specification, aged, or surplus organics
RCRA Code:	Not reported
Meth Code:	D99 - Disposal, Other
Quantity Tons:	0.0925
Waste Quantity:	185
Quantity Unit:	P
Additional Code 1:	Not reported
Additional Code 2:	Not reported
Additional Code 3:	Not reported
Additional Code 4:	Not reported
Additional Code 5:	Not reported
Shipment Date:	Not reported
Creation Date:	Not reported
Receipt Date:	Not reported
Manifest ID:	21574626
Trans EPA ID:	MAD039322250
Trans Name:	Not reported
Trans 2 EPA ID:	CAT000624247
Trans 2 Name:	Not reported
TSDf EPA ID:	UTD981552177
Trans Name:	Not reported
TSDf Alt EPA ID:	Not reported
TSDf Alt Name:	Not reported
Waste Code Description:	221 - Waste oil and mixed oil
RCRA Code:	Not reported
Meth Code:	- Not reported
Quantity Tons:	0.09
Waste Quantity:	180
Quantity Unit:	P
Additional Code 1:	Not reported
Additional Code 2:	Not reported
Additional Code 3:	Not reported
Additional Code 4:	Not reported
Additional Code 5:	Not reported
Shipment Date:	Not reported
Creation Date:	Not reported
Receipt Date:	Not reported
Manifest ID:	21574626

Map ID
Direction
Distance
Elevation

MAP FINDINGS

Site

Database(s)

EDR ID Number
EPA ID Number

GE OAKLAND (Continued)

1000214031

Trans EPA ID: MAD039322250
Trans Name: Not reported
Trans 2 EPA ID: CAT000624247
Trans 2 Name: Not reported
TSDf EPA ID: UTD981552177
Trans Name: Not reported
TSDf Alt EPA ID: Not reported
TSDf Alt Name: Not reported
Waste Code Description: 331 - Off-specification, aged, or surplus organics
RCRA Code: Not reported
Meth Code: - Not reported
Quantity Tons: 0.004
Waste Quantity: 8
Quantity Unit: P
Additional Code 1: Not reported
Additional Code 2: Not reported
Additional Code 3: Not reported
Additional Code 4: Not reported
Additional Code 5: Not reported

Shipment Date: Not reported
Creation Date: Not reported
Receipt Date: Not reported
Manifest ID: 21574626
Trans EPA ID: MAD039322250
Trans Name: Not reported
Trans 2 EPA ID: CAT000624247
Trans 2 Name: Not reported
TSDf EPA ID: UTD981552177
Trans Name: Not reported
TSDf Alt EPA ID: Not reported
TSDf Alt Name: Not reported
Waste Code Description: 291 - Latex waste
RCRA Code: Not reported
Meth Code: - Not reported
Quantity Tons: 0.0075
Waste Quantity: 15
Quantity Unit: P
Additional Code 1: Not reported
Additional Code 2: Not reported
Additional Code 3: Not reported
Additional Code 4: Not reported
Additional Code 5: Not reported

Shipment Date: Not reported
Creation Date: Not reported
Receipt Date: Not reported
Manifest ID: 21574626
Trans EPA ID: MAD039322250
Trans Name: Not reported
Trans 2 EPA ID: CAT000624247
Trans 2 Name: Not reported
TSDf EPA ID: UTD981552177
Trans Name: Not reported
TSDf Alt EPA ID: Not reported
TSDf Alt Name: Not reported
Waste Code Description: 331 - Off-specification, aged, or surplus organics

Map ID
Direction
Distance
Elevation

MAP FINDINGS

Site

Database(s)

EDR ID Number
EPA ID Number

GE OAKLAND (Continued)

1000214031

RCRA Code:	Not reported
Meth Code:	- Not reported
Quantity Tons:	0.0925
Waste Quantity:	185
Quantity Unit:	P
Additional Code 1:	Not reported
Additional Code 2:	Not reported
Additional Code 3:	Not reported
Additional Code 4:	Not reported
Additional Code 5:	Not reported
Shipment Date:	20021010
Creation Date:	3/18/2003 18:31:41
Receipt Date:	20021010
Manifest ID:	21574625
Trans EPA ID:	MAD039322250
Trans Name:	Not reported
Trans 2 EPA ID:	Not reported
Trans 2 Name:	Not reported
TSDF EPA ID:	CAD059494310
Trans Name:	Not reported
TSDF Alt EPA ID:	Not reported
TSDF Alt Name:	Not reported
Waste Code Description:	791 - Liquids with pH < 2 792 Liquids with pH < 2 with metals
RCRA Code:	D002
Meth Code:	D99 - Disposal, Other
Quantity Tons:	0.002
Waste Quantity:	4
Quantity Unit:	P
Additional Code 1:	Not reported
Additional Code 2:	Not reported
Additional Code 3:	Not reported
Additional Code 4:	Not reported
Additional Code 5:	Not reported
Shipment Date:	20021010
Creation Date:	3/18/2003 18:31:41
Receipt Date:	20021010
Manifest ID:	21574625
Trans EPA ID:	MAD039322250
Trans Name:	Not reported
Trans 2 EPA ID:	Not reported
Trans 2 Name:	Not reported
TSDF EPA ID:	CAD059494310
Trans Name:	Not reported
TSDF Alt EPA ID:	Not reported
TSDF Alt Name:	Not reported
Waste Code Description:	343 - Unspecified organic liquid mixture
RCRA Code:	D001
Meth Code:	H01 - Transfer Station
Quantity Tons:	0.002
Waste Quantity:	4
Quantity Unit:	P
Additional Code 1:	Not reported
Additional Code 2:	Not reported
Additional Code 3:	Not reported
Additional Code 4:	Not reported

Map ID
Direction
Distance
Elevation

MAP FINDINGS

Site

Database(s)

EDR ID Number
EPA ID Number

GE OAKLAND (Continued)

1000214031

Additional Code 5: Not reported

Additional Info:

Year: 2001
Gen EPA ID: CAD009208075

Shipment Date: 20011119
Creation Date: 1/29/2002 0:00:00
Receipt Date: 20011120
Manifest ID: 21304761
Trans EPA ID: CAD063547996
Trans Name: Not reported
Trans 2 EPA ID: Not reported
Trans 2 Name: Not reported
TSDf EPA ID: CAT000646117
Trans Name: Not reported
TSDf Alt EPA ID: Not reported
TSDf Alt Name: Not reported
Waste Code Description: 261 - Not reported
RCRA Code: Not reported
Meth Code: D80 - Disposal, Land Fill
Quantity Tons: 0.1102
Waste Quantity: 100
Quantity Unit: K
Additional Code 1: Not reported
Additional Code 2: Not reported
Additional Code 3: Not reported
Additional Code 4: Not reported
Additional Code 5: Not reported

Shipment Date: 20010703
Creation Date: 8/24/2001 0:00:00
Receipt Date: 20010706
Manifest ID: 20983845
Trans EPA ID: CAD063547996
Trans Name: Not reported
Trans 2 EPA ID: Not reported
Trans 2 Name: Not reported
TSDf EPA ID: CAT000646117
Trans Name: Not reported
TSDf Alt EPA ID: CAT000646117
TSDf Alt Name: Not reported
Waste Code Description: 261 - Not reported
RCRA Code: Not reported
Meth Code: D80 - Disposal, Land Fill
Quantity Tons: 0.0325
Waste Quantity: 65
Quantity Unit: P
Additional Code 1: Not reported
Additional Code 2: Not reported
Additional Code 3: Not reported
Additional Code 4: Not reported
Additional Code 5: Not reported

Shipment Date: 20010430
Creation Date: 7/10/2001 0:00:00
Receipt Date: 20010502

Map ID
Direction
Distance
Elevation

MAP FINDINGS

Site

Database(s)

EDR ID Number
EPA ID Number

GE OAKLAND (Continued)

1000214031

Manifest ID: 20985375
Trans EPA ID: CAD063547996
Trans Name: Not reported
Trans 2 EPA ID: Not reported
Trans 2 Name: Not reported
TSDf EPA ID: CAT000646117
Trans Name: Not reported
TSDf Alt EPA ID: Not reported
TSDf Alt Name: Not reported
Waste Code Description: 261 - Not reported
RCRA Code: Not reported
Meth Code: H01 - Transfer Station
Quantity Tons: 4.587
Waste Quantity: 1100
Quantity Unit: G
Additional Code 1: Not reported
Additional Code 2: Not reported
Additional Code 3: Not reported
Additional Code 4: Not reported
Additional Code 5: Not reported

Shipment Date: 20010307
Creation Date: 4/30/2001 0:00:00
Receipt Date: 20010308
Manifest ID: 20719395
Trans EPA ID: CAR000007013
Trans Name: Not reported
Trans 2 EPA ID: Not reported
Trans 2 Name: Not reported
TSDf EPA ID: CAT000646117
Trans Name: Not reported
TSDf Alt EPA ID: Not reported
TSDf Alt Name: Not reported
Waste Code Description: 261 - Not reported
RCRA Code: Not reported
Meth Code: D80 - Disposal, Land Fill
Quantity Tons: 24.0434
Waste Quantity: 21818
Quantity Unit: K
Additional Code 1: Not reported
Additional Code 2: Not reported
Additional Code 3: Not reported
Additional Code 4: Not reported
Additional Code 5: Not reported

Shipment Date: 20010307
Creation Date: 5/16/2001 0:00:00
Receipt Date: 20010309
Manifest ID: 20719396
Trans EPA ID: CAR000007013
Trans Name: Not reported
Trans 2 EPA ID: Not reported
Trans 2 Name: Not reported
TSDf EPA ID: CAT000646117
Trans Name: Not reported
TSDf Alt EPA ID: CAT000646117
TSDf Alt Name: Not reported

Map ID
Direction
Distance
Elevation

MAP FINDINGS

Site

Database(s)

EDR ID Number
EPA ID Number

GE OAKLAND (Continued)

1000214031

Waste Code Description: 261 - Not reported
RCRA Code: Not reported
Meth Code: D80 - Disposal, Land Fill
Quantity Tons: 24.0434
Waste Quantity: 21818
Quantity Unit: K
Additional Code 1: Not reported
Additional Code 2: Not reported
Additional Code 3: Not reported
Additional Code 4: Not reported
Additional Code 5: Not reported

Shipment Date: 20010307
Creation Date: 4/30/2001 0:00:00
Receipt Date: 20010308
Manifest ID: 20719397
Trans EPA ID: CAR000007013
Trans Name: Not reported
Trans 2 EPA ID: Not reported
Trans 2 Name: Not reported
TSDf EPA ID: CAT000646117
Trans Name: Not reported
TSDf Alt EPA ID: Not reported
TSDf Alt Name: Not reported
Waste Code Description: 261 - Not reported
RCRA Code: Not reported
Meth Code: D80 - Disposal, Land Fill
Quantity Tons: 24.0434
Waste Quantity: 21818
Quantity Unit: K
Additional Code 1: Not reported
Additional Code 2: Not reported
Additional Code 3: Not reported
Additional Code 4: Not reported
Additional Code 5: Not reported

Shipment Date: 20010307
Creation Date: 5/16/2001 0:00:00
Receipt Date: 20010309
Manifest ID: 20719398
Trans EPA ID: CAR000007013
Trans Name: Not reported
Trans 2 EPA ID: Not reported
Trans 2 Name: Not reported
TSDf EPA ID: CAT000646117
Trans Name: Not reported
TSDf Alt EPA ID: CAT000646117
TSDf Alt Name: Not reported
Waste Code Description: 261 - Not reported
RCRA Code: Not reported
Meth Code: D80 - Disposal, Land Fill
Quantity Tons: 24.0434
Waste Quantity: 21818
Quantity Unit: K
Additional Code 1: Not reported
Additional Code 2: Not reported
Additional Code 3: Not reported

Map ID
Direction
Distance
Elevation

MAP FINDINGS

Site

Database(s)

EDR ID Number
EPA ID Number

GE OAKLAND (Continued)

1000214031

Additional Code 4: Not reported
Additional Code 5: Not reported

Shipment Date: 20010305
Creation Date: 4/30/2001 0:00:00
Receipt Date: 20010306
Manifest ID: 20719391
Trans EPA ID: CAR000055327
Trans Name: Not reported
Trans 2 EPA ID: Not reported
Trans 2 Name: Not reported
TSDf EPA ID: CAT000646117
Trans Name: Not reported
TSDf Alt EPA ID: Not reported
TSDf Alt Name: Not reported
Waste Code Description: 261 - Not reported
RCRA Code: Not reported
Meth Code: D80 - Disposal, Land Fill
Quantity Tons: 27.0485
Waste Quantity: 24545
Quantity Unit: K
Additional Code 1: Not reported
Additional Code 2: Not reported
Additional Code 3: Not reported
Additional Code 4: Not reported
Additional Code 5: Not reported

Shipment Date: 20010305
Creation Date: 4/30/2001 0:00:00
Receipt Date: 20010306
Manifest ID: 20719392
Trans EPA ID: CAR000007013
Trans Name: Not reported
Trans 2 EPA ID: CAR000089482
Trans 2 Name: Not reported
TSDf EPA ID: CAT000646117
Trans Name: Not reported
TSDf Alt EPA ID: Not reported
TSDf Alt Name: Not reported
Waste Code Description: 261 - Not reported
RCRA Code: Not reported
Meth Code: D80 - Disposal, Land Fill
Quantity Tons: 27.0485
Waste Quantity: 24545
Quantity Unit: K
Additional Code 1: Not reported
Additional Code 2: Not reported
Additional Code 3: Not reported
Additional Code 4: Not reported
Additional Code 5: Not reported

Shipment Date: 20010305
Creation Date: 4/30/2001 0:00:00
Receipt Date: 20010306
Manifest ID: 20719393
Trans EPA ID: CAR000036830
Trans Name: Not reported

Map ID
Direction
Distance
Elevation

MAP FINDINGS

Site

Database(s)

EDR ID Number
EPA ID Number

GE OAKLAND (Continued)

1000214031

Trans 2 EPA ID: Not reported
Trans 2 Name: Not reported
TSDf EPA ID: CAT000646117
Trans Name: Not reported
TSDf Alt EPA ID: Not reported
TSDf Alt Name: Not reported
Waste Code Description: 261 - Not reported
RCRA Code: Not reported
Meth Code: D80 - Disposal, Land Fill
Quantity Tons: 27.0485
Waste Quantity: 24545
Quantity Unit: K
Additional Code 1: Not reported
Additional Code 2: Not reported
Additional Code 3: Not reported
Additional Code 4: Not reported
Additional Code 5: Not reported

Additional Info:

Year: 2008
Gen EPA ID: CAD009208075

Shipment Date: 20080317
Creation Date: 5/29/2008 18:30:08
Receipt Date: 20080321
Manifest ID: 003903249JJK
Trans EPA ID: CAT000624247
Trans Name: MP ENVIRONMENTAL SVC
Trans 2 EPA ID: Not reported
Trans 2 Name: Not reported
TSDf EPA ID: CAD000646117
Trans Name: CHEMICAL WASTE MANAGEMENT INC
TSDf Alt EPA ID: Not reported
TSDf Alt Name: Not reported
Waste Code Description: 221 - Waste oil and mixed oil
RCRA Code: Not reported
Meth Code: H141 - Storage, Bulking, And/Or Transfer Off Site--No Treatment/Reovery (H010-H129) Or (H131-H135)
Quantity Tons: 2.5
Waste Quantity: 5000
Quantity Unit: P
Additional Code 1: Not reported
Additional Code 2: Not reported
Additional Code 3: Not reported
Additional Code 4: Not reported
Additional Code 5: Not reported

Shipment Date: 20080317
Creation Date: 5/29/2008 18:30:08
Receipt Date: 20080321
Manifest ID: 003903249JJK
Trans EPA ID: CAT000624247
Trans Name: MP ENVIRONMENTAL SVC
Trans 2 EPA ID: Not reported
Trans 2 Name: Not reported
TSDf EPA ID: CAD000646117
Trans Name: CHEMICAL WASTE MANAGEMENT INC

Map ID
Direction
Distance
Elevation

MAP FINDINGS

Site

Database(s)

EDR ID Number
EPA ID Number

GE OAKLAND (Continued)

1000214031

TSDF Alt EPA ID: Not reported
TSDF Alt Name: Not reported
Waste Code Description: 352 - Other organic solids
RCRA Code: Not reported
Meth Code: H132 - Landfill Or Surface Impoundment That Will Be Closed As Landfill(To Include On-Site Treatment And/Or Stabilization)

Quantity Tons: 0.1
Waste Quantity: 200
Quantity Unit: P
Additional Code 1: Not reported
Additional Code 2: Not reported
Additional Code 3: Not reported
Additional Code 4: Not reported
Additional Code 5: Not reported

Shipment Date: 20080317
Creation Date: 5/29/2008 18:30:08
Receipt Date: 20080321
Manifest ID: 003903251JJK
Trans EPA ID: CAT000624247
Trans Name: MP ENVIRONMENTAL SVC
Trans 2 EPA ID: Not reported
Trans 2 Name: Not reported
TSDF EPA ID: CAD000646117
Trans Name: CHEMICAL WASTE MANAGEMENT INC
TSDF Alt EPA ID: Not reported
TSDF Alt Name: Not reported
Waste Code Description: 171 - Metal sludge (see 121
RCRA Code: D008
Meth Code: H141 - Storage, Bulking, And/Or Transfer Off Site--No Treatment/Reovery (H010-H129) Or (H131-H135)

Quantity Tons: 4.959
Waste Quantity: 4500
Quantity Unit: K
Additional Code 1: D007
Additional Code 2: Not reported
Additional Code 3: Not reported
Additional Code 4: Not reported
Additional Code 5: Not reported

Shipment Date: 20080317
Creation Date: 5/29/2008 18:30:08
Receipt Date: 20080321
Manifest ID: 003903251JJK
Trans EPA ID: CAT000624247
Trans Name: MP ENVIRONMENTAL SVC
Trans 2 EPA ID: Not reported
Trans 2 Name: Not reported
TSDF EPA ID: CAD000646117
Trans Name: CHEMICAL WASTE MANAGEMENT INC
TSDF Alt EPA ID: Not reported
TSDF Alt Name: Not reported
Waste Code Description: 134 - Aqueous solution with <10% total organic residues
RCRA Code: D040
Meth Code: H141 - Storage, Bulking, And/Or Transfer Off Site--No Treatment/Reovery (H010-H129) Or (H131-H135)

Quantity Tons: 1

Map ID
Direction
Distance
Elevation

MAP FINDINGS

Site

Database(s)

EDR ID Number
EPA ID Number

GE OAKLAND (Continued)

1000214031

Waste Quantity: 2000
Quantity Unit: P
Additional Code 1: D027
Additional Code 2: Not reported
Additional Code 3: Not reported
Additional Code 4: Not reported
Additional Code 5: Not reported

Shipment Date: 20080317
Creation Date: 5/29/2008 18:30:08
Receipt Date: 20080321
Manifest ID: 003903251JJK
Trans EPA ID: CAT000624247
Trans Name: MP ENVIRONMENTAL SVC
Trans 2 EPA ID: Not reported
Trans 2 Name: Not reported
TSDf EPA ID: CAD000646117
Trans Name: CHEMICAL WASTE MANAGEMENT INC
TSDf Alt EPA ID: Not reported
TSDf Alt Name: Not reported
Waste Code Description: 352 - Other organic solids
RCRA Code: D040
Meth Code: H141 - Storage, Bulking, And/Or Transfer Off Site--No Treatment/Reovery (H010-H129) Or (H131-H135)

Quantity Tons: 3
Waste Quantity: 6000
Quantity Unit: P
Additional Code 1: D027
Additional Code 2: Not reported
Additional Code 3: Not reported
Additional Code 4: Not reported
Additional Code 5: Not reported

Shipment Date: 20080317
Creation Date: 5/29/2008 18:30:08
Receipt Date: 20080321
Manifest ID: 003903251JJK
Trans EPA ID: CAT000624247
Trans Name: MP ENVIRONMENTAL SVC
Trans 2 EPA ID: Not reported
Trans 2 Name: Not reported
TSDf EPA ID: CAD000646117
Trans Name: CHEMICAL WASTE MANAGEMENT INC
TSDf Alt EPA ID: Not reported
TSDf Alt Name: Not reported
Waste Code Description: 134 - Aqueous solution with <10% total organic residues
RCRA Code: D040
Meth Code: H141 - Storage, Bulking, And/Or Transfer Off Site--No Treatment/Reovery (H010-H129) Or (H131-H135)

Quantity Tons: 4
Waste Quantity: 8000
Quantity Unit: P
Additional Code 1: Not reported
Additional Code 2: Not reported
Additional Code 3: Not reported
Additional Code 4: Not reported
Additional Code 5: Not reported

Map ID
Direction
Distance
Elevation

MAP FINDINGS

Site

Database(s)

EDR ID Number
EPA ID Number

GE OAKLAND (Continued)

1000214031

Additional Info:

Year:	2000
Gen EPA ID:	CAD009208075
Shipment Date:	20000524
Creation Date:	8/1/2000 0:00:00
Receipt Date:	20000525
Manifest ID:	98537496
Trans EPA ID:	CAD982513632
Trans Name:	Not reported
Trans 2 EPA ID:	Not reported
Trans 2 Name:	Not reported
TSDf EPA ID:	NVT330010000
Trans Name:	Not reported
TSDf Alt EPA ID:	Not reported
TSDf Alt Name:	Not reported
Waste Code Description:	591 - Baghouse waste
RCRA Code:	D009
Meth Code:	- Not reported
Quantity Tons:	8.428
Waste Quantity:	10
Quantity Unit:	Y
Additional Code 1:	Not reported
Additional Code 2:	Not reported
Additional Code 3:	Not reported
Additional Code 4:	Not reported
Additional Code 5:	Not reported
Shipment Date:	20000320
Creation Date:	5/30/2000 0:00:00
Receipt Date:	20000321
Manifest ID:	98537549
Trans EPA ID:	SCR000074591
Trans Name:	Not reported
Trans 2 EPA ID:	Not reported
Trans 2 Name:	Not reported
TSDf EPA ID:	CAD059494310
Trans Name:	Not reported
TSDf Alt EPA ID:	CAD059494310
TSDf Alt Name:	Not reported
Waste Code Description:	792 - Not reported
RCRA Code:	D002
Meth Code:	H01 - Transfer Station
Quantity Tons:	0.4
Waste Quantity:	800
Quantity Unit:	P
Additional Code 1:	Not reported
Additional Code 2:	Not reported
Additional Code 3:	Not reported
Additional Code 4:	Not reported
Additional Code 5:	Not reported
Shipment Date:	20000320
Creation Date:	5/30/2000 0:00:00
Receipt Date:	20000321
Manifest ID:	98537549
Trans EPA ID:	SCR000074591

Map ID
Direction
Distance
Elevation

MAP FINDINGS

Site

Database(s)

EDR ID Number
EPA ID Number

GE OAKLAND (Continued)

1000214031

Trans Name: Not reported
Trans 2 EPA ID: Not reported
Trans 2 Name: Not reported
TSDf EPA ID: CAD059494310
Trans Name: Not reported
TSDf Alt EPA ID: CAD059494310
TSDf Alt Name: Not reported
Waste Code Description: 792 - Not reported
RCRA Code: D002
Meth Code: H01 - Transfer Station
Quantity Tons: 1.25
Waste Quantity: 2500
Quantity Unit: P
Additional Code 1: Not reported
Additional Code 2: Not reported
Additional Code 3: Not reported
Additional Code 4: Not reported
Additional Code 5: Not reported

Shipment Date: 20000306
Creation Date: 5/3/2000 0:00:00
Receipt Date: 20000308
Manifest ID: 98537465
Trans EPA ID: CAD982513632
Trans Name: Not reported
Trans 2 EPA ID: Not reported
Trans 2 Name: Not reported
TSDf EPA ID: UTD991301748
Trans Name: Not reported
TSDf Alt EPA ID: Not reported
TSDf Alt Name: Not reported
Waste Code Description: 261 - Not reported
RCRA Code: Not reported
Meth Code: - Not reported
Quantity Tons: 16.856
Waste Quantity: 20
Quantity Unit: Y
Additional Code 1: Not reported
Additional Code 2: Not reported
Additional Code 3: Not reported
Additional Code 4: Not reported
Additional Code 5: Not reported

Shipment Date: 20000216
Creation Date: 4/4/2000 0:00:00
Receipt Date: 20000217
Manifest ID: 98537461
Trans EPA ID: CAD982513632
Trans Name: Not reported
Trans 2 EPA ID: Not reported
Trans 2 Name: Not reported
TSDf EPA ID: UTD991301748
Trans Name: Not reported
TSDf Alt EPA ID: Not reported
TSDf Alt Name: Not reported
Waste Code Description: 261 - Not reported
RCRA Code: Not reported

Map ID
Direction
Distance
Elevation

MAP FINDINGS

Site

Database(s)

EDR ID Number
EPA ID Number

GE OAKLAND (Continued)

1000214031

Meth Code: - Not reported
Quantity Tons: 67.424
Waste Quantity: 80
Quantity Unit: Y
Additional Code 1: Not reported
Additional Code 2: Not reported
Additional Code 3: Not reported
Additional Code 4: Not reported
Additional Code 5: Not reported

Shipment Date: 20000216
Creation Date: 4/4/2000 0:00:00
Receipt Date: 20000217
Manifest ID: 98537463
Trans EPA ID: CAD982513632
Trans Name: Not reported
Trans 2 EPA ID: Not reported
Trans 2 Name: Not reported
TSDf EPA ID: UTD991301748
Trans Name: Not reported
TSDf Alt EPA ID: Not reported
TSDf Alt Name: Not reported
Waste Code Description: 261 - Not reported
RCRA Code: Not reported
Meth Code: - Not reported
Quantity Tons: 67.424
Waste Quantity: 80
Quantity Unit: Y
Additional Code 1: Not reported
Additional Code 2: Not reported
Additional Code 3: Not reported
Additional Code 4: Not reported
Additional Code 5: Not reported

Shipment Date: 20000111
Creation Date: 3/7/2000 0:00:00
Receipt Date: 20000112
Manifest ID: 98354014
Trans EPA ID: OKD981588791
Trans Name: Not reported
Trans 2 EPA ID: Not reported
Trans 2 Name: Not reported
TSDf EPA ID: ORD980833537
Trans Name: Not reported
TSDf Alt EPA ID: Not reported
TSDf Alt Name: Not reported
Waste Code Description: 261 - Not reported
RCRA Code: Not reported
Meth Code: - Not reported
Quantity Tons: 2.0034
Waste Quantity: 1818
Quantity Unit: K
Additional Code 1: Not reported
Additional Code 2: Not reported
Additional Code 3: Not reported
Additional Code 4: Not reported
Additional Code 5: Not reported

Map ID
Direction
Distance
Elevation

MAP FINDINGS

Site

Database(s)

EDR ID Number
EPA ID Number

GE OAKLAND (Continued)

1000214031

Shipment Date: 20000111
Creation Date: 3/7/2000 0:00:00
Receipt Date: 20000112
Manifest ID: 98537378
Trans EPA ID: CAD982513632
Trans Name: Not reported
Trans 2 EPA ID: Not reported
Trans 2 Name: Not reported
TSDf EPA ID: UTD991301748
Trans Name: Not reported
TSDf Alt EPA ID: Not reported
TSDf Alt Name: Not reported
Waste Code Description: 261 - Not reported
RCRA Code: Not reported
Meth Code: - Not reported
Quantity Tons: 46.354
Waste Quantity: 55
Quantity Unit: Y
Additional Code 1: Not reported
Additional Code 2: Not reported
Additional Code 3: Not reported
Additional Code 4: Not reported
Additional Code 5: Not reported

Shipment Date: 20000111
Creation Date: 3/7/2000 0:00:00
Receipt Date: 20000114
Manifest ID: 98537376
Trans EPA ID: CAD982513632
Trans Name: Not reported
Trans 2 EPA ID: Not reported
Trans 2 Name: Not reported
TSDf EPA ID: UTD991301748
Trans Name: Not reported
TSDf Alt EPA ID: Not reported
TSDf Alt Name: Not reported
Waste Code Description: 261 - Not reported
RCRA Code: Not reported
Meth Code: - Not reported
Quantity Tons: 42.14
Waste Quantity: 50
Quantity Unit: Y
Additional Code 1: Not reported
Additional Code 2: Not reported
Additional Code 3: Not reported
Additional Code 4: Not reported
Additional Code 5: Not reported

Shipment Date: 20000106
Creation Date: 2/28/2000 0:00:00
Receipt Date: 20000107
Manifest ID: 98537380
Trans EPA ID: CAD982513632
Trans Name: Not reported
Trans 2 EPA ID: Not reported
Trans 2 Name: Not reported
TSDf EPA ID: UTD991301748

Map ID
Direction
Distance
Elevation

MAP FINDINGS

Site

Database(s)

EDR ID Number
EPA ID Number

GE OAKLAND (Continued)

1000214031

Trans Name:	Not reported
TSDF Alt EPA ID:	Not reported
TSDF Alt Name:	Not reported
Waste Code Description:	261 - Not reported
RCRA Code:	Not reported
Meth Code:	- Not reported
Quantity Tons:	15
Waste Quantity:	30000
Quantity Unit:	P
Additional Code 1:	Not reported
Additional Code 2:	Not reported
Additional Code 3:	Not reported
Additional Code 4:	Not reported
Additional Code 5:	Not reported
Additional Info:	
Year:	1995
Gen EPA ID:	CAD009208075
Shipment Date:	19951020
Creation Date:	7/26/1996 0:00:00
Receipt Date:	19951020
Manifest ID:	95431373
Trans EPA ID:	TXD988052494
Trans Name:	Not reported
Trans 2 EPA ID:	Not reported
Trans 2 Name:	Not reported
TSDF EPA ID:	CAD059494310
Trans Name:	Not reported
TSDF Alt EPA ID:	Not reported
TSDF Alt Name:	Not reported
Waste Code Description:	343 - Unspecified organic liquid mixture
RCRA Code:	F003
Meth Code:	D99 - Disposal, Other
Quantity Tons:	0.187
Waste Quantity:	55
Quantity Unit:	G
Additional Code 1:	Not reported
Additional Code 2:	Not reported
Additional Code 3:	Not reported
Additional Code 4:	Not reported
Additional Code 5:	Not reported
Shipment Date:	19951020
Creation Date:	7/26/1996 0:00:00
Receipt Date:	19951020
Manifest ID:	95431373
Trans EPA ID:	TXD988052494
Trans Name:	Not reported
Trans 2 EPA ID:	Not reported
Trans 2 Name:	Not reported
TSDF EPA ID:	CAD059494310
Trans Name:	Not reported
TSDF Alt EPA ID:	Not reported
TSDF Alt Name:	Not reported
Waste Code Description:	351 - Organic solids with halogens
RCRA Code:	F002

Map ID
Direction
Distance
Elevation

MAP FINDINGS

Site

Database(s)

EDR ID Number
EPA ID Number

GE OAKLAND (Continued)

1000214031

Meth Code:	H01 - Transfer Station
Quantity Tons:	0.075
Waste Quantity:	150
Quantity Unit:	P
Additional Code 1:	Not reported
Additional Code 2:	Not reported
Additional Code 3:	Not reported
Additional Code 4:	Not reported
Additional Code 5:	Not reported
Shipment Date:	19950703
Creation Date:	4/2/1996 0:00:00
Receipt Date:	19950711
Manifest ID:	92722285
Trans EPA ID:	CAD063547996
Trans Name:	Not reported
Trans 2 EPA ID:	Not reported
Trans 2 Name:	Not reported
TSDf EPA ID:	CAD000633164
Trans Name:	Not reported
TSDf Alt EPA ID:	CAD000633164
TSDf Alt Name:	Not reported
Waste Code Description:	151 - Asbestos-containing waste
RCRA Code:	Not reported
Meth Code:	D80 - Disposal, Land Fill
Quantity Tons:	0.475
Waste Quantity:	950
Quantity Unit:	P
Additional Code 1:	Not reported
Additional Code 2:	Not reported
Additional Code 3:	Not reported
Additional Code 4:	Not reported
Additional Code 5:	Not reported
Shipment Date:	19950703
Creation Date:	4/2/1996 0:00:00
Receipt Date:	19950711
Manifest ID:	92722285
Trans EPA ID:	CAD063547996
Trans Name:	Not reported
Trans 2 EPA ID:	Not reported
Trans 2 Name:	Not reported
TSDf EPA ID:	CAD000633164
Trans Name:	Not reported
TSDf Alt EPA ID:	CAD000633164
TSDf Alt Name:	Not reported
Waste Code Description:	151 - Asbestos-containing waste
RCRA Code:	Not reported
Meth Code:	D80 - Disposal, Land Fill
Quantity Tons:	0.045
Waste Quantity:	90
Quantity Unit:	P
Additional Code 1:	Not reported
Additional Code 2:	Not reported
Additional Code 3:	Not reported
Additional Code 4:	Not reported
Additional Code 5:	Not reported

Map ID
Direction
Distance
Elevation

MAP FINDINGS

Site

Database(s)

EDR ID Number
EPA ID Number

GE OAKLAND (Continued)

1000214031

Shipment Date: 19950703
Creation Date: 4/2/1996 0:00:00
Receipt Date: 19950707
Manifest ID: 95000397
Trans EPA ID: CAD063547996
Trans Name: Not reported
Trans 2 EPA ID: Not reported
Trans 2 Name: Not reported
TSDf EPA ID: CAD059494310
Trans Name: Not reported
TSDf Alt EPA ID: CAD059494310
TSDf Alt Name: Not reported
Waste Code Description: 512 - Other empty containers 30 gallons or more
RCRA Code: Not reported
Meth Code: D99 - Disposal, Other
Quantity Tons: 0.28
Waste Quantity: 560
Quantity Unit: P
Additional Code 1: Not reported
Additional Code 2: Not reported
Additional Code 3: Not reported
Additional Code 4: Not reported
Additional Code 5: Not reported

Shipment Date: 19950703
Creation Date: 4/2/1996 0:00:00
Receipt Date: 19950711
Manifest ID: 92722285
Trans EPA ID: CAD063547996
Trans Name: Not reported
Trans 2 EPA ID: Not reported
Trans 2 Name: Not reported
TSDf EPA ID: CAD000633164
Trans Name: Not reported
TSDf Alt EPA ID: CAD000633164
TSDf Alt Name: Not reported
Waste Code Description: 151 - Asbestos-containing waste
RCRA Code: Not reported
Meth Code: D80 - Disposal, Land Fill
Quantity Tons: 0.35
Waste Quantity: 700
Quantity Unit: P
Additional Code 1: Not reported
Additional Code 2: Not reported
Additional Code 3: Not reported
Additional Code 4: Not reported
Additional Code 5: Not reported

Shipment Date: 19950615
Creation Date: 10/24/1995 0:00:00
Receipt Date: 19950623
Manifest ID: 95668477
Trans EPA ID: CA0000367755
Trans Name: Not reported
Trans 2 EPA ID: Not reported
Trans 2 Name: Not reported
TSDf EPA ID: Not reported

Map ID
Direction
Distance
Elevation

MAP FINDINGS

Site

Database(s)

EDR ID Number
EPA ID Number

GE OAKLAND (Continued)

1000214031

Trans Name:	Not reported
TSDF Alt EPA ID:	CAD980884183
TSDF Alt Name:	Not reported
Waste Code Description:	261 - Not reported
RCRA Code:	Not reported
Meth Code:	H01 - Transfer Station
Quantity Tons:	0.1
Waste Quantity:	200
Quantity Unit:	P
Additional Code 1:	Not reported
Additional Code 2:	Not reported
Additional Code 3:	Not reported
Additional Code 4:	Not reported
Additional Code 5:	Not reported
Shipment Date:	19950608
Creation Date:	4/2/1996 0:00:00
Receipt Date:	19950614
Manifest ID:	92718316
Trans EPA ID:	CAD000083121
Trans Name:	Not reported
Trans 2 EPA ID:	Not reported
Trans 2 Name:	Not reported
TSDF EPA ID:	AZD049318009
Trans Name:	Not reported
TSDF Alt EPA ID:	Not reported
TSDF Alt Name:	Not reported
Waste Code Description:	- Not reported
RCRA Code:	F002
Meth Code:	H01 - Transfer Station
Quantity Tons:	0.2293
Waste Quantity:	55
Quantity Unit:	G
Additional Code 1:	Not reported
Additional Code 2:	Not reported
Additional Code 3:	Not reported
Additional Code 4:	Not reported
Additional Code 5:	Not reported
Shipment Date:	19950608
Creation Date:	4/2/1996 0:00:00
Receipt Date:	19950614
Manifest ID:	92718316
Trans EPA ID:	CAD000083121
Trans Name:	Not reported
Trans 2 EPA ID:	Not reported
Trans 2 Name:	Not reported
TSDF EPA ID:	AZD049318009
Trans Name:	Not reported
TSDF Alt EPA ID:	Not reported
TSDF Alt Name:	Not reported
Waste Code Description:	151 - Asbestos-containing waste
RCRA Code:	Not reported
Meth Code:	H01 - Transfer Station
Quantity Tons:	0.25
Waste Quantity:	500
Quantity Unit:	P

Map ID
Direction
Distance
Elevation

MAP FINDINGS

Site

Database(s)

EDR ID Number
EPA ID Number

GE OAKLAND (Continued)

1000214031

Additional Code 1:	Not reported
Additional Code 2:	Not reported
Additional Code 3:	Not reported
Additional Code 4:	Not reported
Additional Code 5:	Not reported
Shipment Date:	19950608
Creation Date:	4/2/1996 0:00:00
Receipt Date:	19950614
Manifest ID:	92718316
Trans EPA ID:	CAD000083121
Trans Name:	Not reported
Trans 2 EPA ID:	Not reported
Trans 2 Name:	Not reported
TSDf EPA ID:	AZD049318009
Trans Name:	Not reported
TSDf Alt EPA ID:	Not reported
TSDf Alt Name:	Not reported
Waste Code Description:	351 - Organic solids with halogens
RCRA Code:	D035
Meth Code:	H01 - Transfer Station
Quantity Tons:	0.485
Waste Quantity:	970
Quantity Unit:	P
Additional Code 1:	Not reported
Additional Code 2:	Not reported
Additional Code 3:	Not reported
Additional Code 4:	Not reported
Additional Code 5:	Not reported
Additional Info:	
Year:	1994
Gen EPA ID:	CAD009208075
Shipment Date:	19941206
Creation Date:	3/28/1996 0:00:00
Receipt Date:	19941208
Manifest ID:	93003881
Trans EPA ID:	CAD982060436
Trans Name:	Not reported
Trans 2 EPA ID:	Not reported
Trans 2 Name:	Not reported
TSDf EPA ID:	CAL000027741
Trans Name:	Not reported
TSDf Alt EPA ID:	CAL000027741
TSDf Alt Name:	Not reported
Waste Code Description:	151 - Asbestos-containing waste
RCRA Code:	Not reported
Meth Code:	D80 - Disposal, Land Fill
Quantity Tons:	4.214
Waste Quantity:	5
Quantity Unit:	Y
Additional Code 1:	Not reported
Additional Code 2:	Not reported
Additional Code 3:	Not reported
Additional Code 4:	Not reported
Additional Code 5:	Not reported

Map ID
Direction
Distance
Elevation

MAP FINDINGS

Site

Database(s)

EDR ID Number
EPA ID Number

GE OAKLAND (Continued)

1000214031

Shipment Date: 19941020
Creation Date: 3/29/1996 0:00:00
Receipt Date: 19941101
Manifest ID: 92718222
Trans EPA ID: CAD000083121
Trans Name: Not reported
Trans 2 EPA ID: Not reported
Trans 2 Name: Not reported
TSDf EPA ID: AZD049318009
Trans Name: Not reported
TSDf Alt EPA ID: Not reported
TSDf Alt Name: Not reported
Waste Code Description: 331 - Off-specification, aged, or surplus organics
RCRA Code: D035
Meth Code: H01 - Transfer Station
Quantity Tons: 0.03
Waste Quantity: 60
Quantity Unit: P
Additional Code 1: Not reported
Additional Code 2: Not reported
Additional Code 3: Not reported
Additional Code 4: Not reported
Additional Code 5: Not reported

Shipment Date: 19941020
Creation Date: 3/29/1996 0:00:00
Receipt Date: 19941101
Manifest ID: 92718222
Trans EPA ID: CAD000083121
Trans Name: Not reported
Trans 2 EPA ID: Not reported
Trans 2 Name: Not reported
TSDf EPA ID: AZD049318009
Trans Name: Not reported
TSDf Alt EPA ID: Not reported
TSDf Alt Name: Not reported
Waste Code Description: - Not reported
RCRA Code: Not reported
Meth Code: H01 - Transfer Station
Quantity Tons: 0.15
Waste Quantity: 300
Quantity Unit: P
Additional Code 1: Not reported
Additional Code 2: Not reported
Additional Code 3: Not reported
Additional Code 4: Not reported
Additional Code 5: Not reported

Shipment Date: 19941020
Creation Date: 3/29/1996 0:00:00
Receipt Date: 19941101
Manifest ID: 92718222
Trans EPA ID: CAD000083121
Trans Name: Not reported
Trans 2 EPA ID: Not reported
Trans 2 Name: Not reported
TSDf EPA ID: AZD049318009

Map ID
Direction
Distance
Elevation

MAP FINDINGS

Site

Database(s)

EDR ID Number
EPA ID Number

GE OAKLAND (Continued)

1000214031

Trans Name:	Not reported
TSDF Alt EPA ID:	Not reported
TSDF Alt Name:	Not reported
Waste Code Description:	343 - Unspecified organic liquid mixture
RCRA Code:	D035
Meth Code:	R01 - Recycler
Quantity Tons:	0.187
Waste Quantity:	55
Quantity Unit:	G
Additional Code 1:	Not reported
Additional Code 2:	Not reported
Additional Code 3:	Not reported
Additional Code 4:	Not reported
Additional Code 5:	Not reported
Shipment Date:	19941020
Creation Date:	3/29/1996 0:00:00
Receipt Date:	19941101
Manifest ID:	92718222
Trans EPA ID:	CAD000083121
Trans Name:	Not reported
Trans 2 EPA ID:	Not reported
Trans 2 Name:	Not reported
TSDF EPA ID:	AZD049318009
Trans Name:	Not reported
TSDF Alt EPA ID:	Not reported
TSDF Alt Name:	Not reported
Waste Code Description:	213 - Hydrocarbon solvents (benzene, hexane, Stoddard, etc.
RCRA Code:	D001
Meth Code:	R01 - Recycler
Quantity Tons:	0.9174
Waste Quantity:	220
Quantity Unit:	G
Additional Code 1:	Not reported
Additional Code 2:	Not reported
Additional Code 3:	Not reported
Additional Code 4:	Not reported
Additional Code 5:	Not reported
Shipment Date:	19940916
Creation Date:	3/26/1996 0:00:00
Receipt Date:	19940919
Manifest ID:	93610329
Trans EPA ID:	CAD981455520
Trans Name:	Not reported
Trans 2 EPA ID:	Not reported
Trans 2 Name:	Not reported
TSDF EPA ID:	CAD982042475
Trans Name:	Not reported
TSDF Alt EPA ID:	CAD982042475
TSDF Alt Name:	Not reported
Waste Code Description:	151 - Asbestos-containing waste
RCRA Code:	Not reported
Meth Code:	D80 - Disposal, Land Fill
Quantity Tons:	2.5284
Waste Quantity:	3
Quantity Unit:	Y

Map ID
Direction
Distance
Elevation

MAP FINDINGS

Site

Database(s)

EDR ID Number
EPA ID Number

GE OAKLAND (Continued)

1000214031

Additional Code 1:	Not reported
Additional Code 2:	Not reported
Additional Code 3:	Not reported
Additional Code 4:	Not reported
Additional Code 5:	Not reported
Shipment Date:	19940615
Creation Date:	3/26/1996 0:00:00
Receipt Date:	19940621
Manifest ID:	93009606
Trans EPA ID:	ILD099202681
Trans Name:	Not reported
Trans 2 EPA ID:	Not reported
Trans 2 Name:	Not reported
TSDf EPA ID:	CAD980884183
Trans Name:	Not reported
TSDf Alt EPA ID:	CAD980884183
TSDf Alt Name:	Not reported
Waste Code Description:	261 - Not reported
RCRA Code:	Not reported
Meth Code:	H01 - Transfer Station
Quantity Tons:	0.015
Waste Quantity:	30
Quantity Unit:	P
Additional Code 1:	Not reported
Additional Code 2:	Not reported
Additional Code 3:	Not reported
Additional Code 4:	Not reported
Additional Code 5:	Not reported
Shipment Date:	19940615
Creation Date:	3/26/1996 0:00:00
Receipt Date:	19940621
Manifest ID:	93009606
Trans EPA ID:	ILD099202681
Trans Name:	Not reported
Trans 2 EPA ID:	Not reported
Trans 2 Name:	Not reported
TSDf EPA ID:	CAD980884183
Trans Name:	Not reported
TSDf Alt EPA ID:	CAD980884183
TSDf Alt Name:	Not reported
Waste Code Description:	261 - Not reported
RCRA Code:	Not reported
Meth Code:	H01 - Transfer Station
Quantity Tons:	0.1
Waste Quantity:	200
Quantity Unit:	P
Additional Code 1:	Not reported
Additional Code 2:	Not reported
Additional Code 3:	Not reported
Additional Code 4:	Not reported
Additional Code 5:	Not reported
Shipment Date:	19940527
Creation Date:	3/26/1996 0:00:00
Receipt Date:	Not reported

Map ID
Direction
Distance
Elevation

MAP FINDINGS

Site

Database(s)

EDR ID Number
EPA ID Number

GE OAKLAND (Continued)

1000214031

Manifest ID: 92722405
Trans EPA ID: CAD000083121
Trans Name: Not reported
Trans 2 EPA ID: Not reported
Trans 2 Name: Not reported
TSDf EPA ID: AZD049318009
Trans Name: Not reported
TSDf Alt EPA ID: Not reported
TSDf Alt Name: Not reported
Waste Code Description: 331 - Off-specification, aged, or surplus organics
RCRA Code: D035
Meth Code: - Not reported
Quantity Tons: 0.0375
Waste Quantity: 75
Quantity Unit: P
Additional Code 1: Not reported
Additional Code 2: Not reported
Additional Code 3: Not reported
Additional Code 4: Not reported
Additional Code 5: Not reported

Shipment Date: 19940527
Creation Date: 3/26/1996 0:00:00
Receipt Date: Not reported
Manifest ID: 92722405
Trans EPA ID: CAD000083121
Trans Name: Not reported
Trans 2 EPA ID: Not reported
Trans 2 Name: Not reported
TSDf EPA ID: AZD049318009
Trans Name: Not reported
TSDf Alt EPA ID: Not reported
TSDf Alt Name: Not reported
Waste Code Description: 351 - Organic solids with halogens
RCRA Code: D035
Meth Code: - Not reported
Quantity Tons: 0.125
Waste Quantity: 250
Quantity Unit: P
Additional Code 1: Not reported
Additional Code 2: Not reported
Additional Code 3: Not reported
Additional Code 4: Not reported
Additional Code 5: Not reported

Additional Info:

Year: 2010
Gen EPA ID: CAD009208075

Shipment Date: 20100303
Creation Date: 10/5/2012 14:53:51
Receipt Date: 20100304
Manifest ID: 005982328JJK
Trans EPA ID: CAR000177527
Trans Name: PHILIP WEST INDUSTRIAL SERVICES
Trans 2 EPA ID: Not reported
Trans 2 Name: Not reported

Map ID
Direction
Distance
Elevation

MAP FINDINGS

Site

Database(s)

EDR ID Number
EPA ID Number

GE OAKLAND (Continued)

1000214031

TSDf EPA ID:	CAT000646117
Trans Name:	CWM KETTLEMAN HILLS FACILITY
TSDf Alt EPA ID:	Not reported
TSDf Alt Name:	Not reported
Waste Code Description:	343 - Unspecified organic liquid mixture
RCRA Code:	D018
Meth Code:	H141 - Storage, Bulking, And/Or Transfer Off Site--No Treatment/Reovery (H010-H129) Or (H131-H135)
Quantity Tons:	0.15
Waste Quantity:	300
Quantity Unit:	P
Additional Code 1:	D008
Additional Code 2:	D001
Additional Code 3:	Not reported
Additional Code 4:	Not reported
Additional Code 5:	Not reported
Shipment Date:	20100303
Creation Date:	10/5/2012 14:53:51
Receipt Date:	20100304
Manifest ID:	005982328JJK
Trans EPA ID:	CAR000177527
Trans Name:	PHILIP WEST INDUSTRIAL SERVICES
Trans 2 EPA ID:	Not reported
Trans 2 Name:	Not reported
TSDf EPA ID:	CAT000646117
Trans Name:	CWM KETTLEMAN HILLS FACILITY
TSDf Alt EPA ID:	Not reported
TSDf Alt Name:	Not reported
Waste Code Description:	261 - Not reported
RCRA Code:	Not reported
Meth Code:	H132 - Landfill Or Surface Impoundment That Will Be Closed As Landfill(To Include On-Site Treatment And/Or Stabilization)
Quantity Tons:	3.16274
Waste Quantity:	2870
Quantity Unit:	K
Additional Code 1:	Not reported
Additional Code 2:	Not reported
Additional Code 3:	Not reported
Additional Code 4:	Not reported
Additional Code 5:	Not reported
Shipment Date:	20100303
Creation Date:	10/5/2012 14:56:17
Receipt Date:	20100303
Manifest ID:	005982331JJK
Trans EPA ID:	CAR000177527
Trans Name:	PHILIP WEST INDUSTRIAL SERVICES
Trans 2 EPA ID:	Not reported
Trans 2 Name:	Not reported
TSDf EPA ID:	CAT000646117
Trans Name:	CWM KETTLEMAN HILLS FACILITY
TSDf Alt EPA ID:	Not reported
TSDf Alt Name:	Not reported
Waste Code Description:	261 - Not reported
RCRA Code:	Not reported
Meth Code:	H132 - Landfill Or Surface Impoundment That Will Be Closed As

Map ID
Direction
Distance
Elevation

MAP FINDINGS

Site

Database(s)

EDR ID Number
EPA ID Number

GE OAKLAND (Continued)

1000214031

Quantity Tons:	Landfill(To Include On-Site Treatment And/Or Stabilization) 15.1704
Waste Quantity:	18
Quantity Unit:	Y
Additional Code 1:	Not reported
Additional Code 2:	Not reported
Additional Code 3:	Not reported
Additional Code 4:	Not reported
Additional Code 5:	Not reported
Shipment Date:	20100303
Creation Date:	10/5/2012 14:53:51
Receipt Date:	20100304
Manifest ID:	005982328JJK
Trans EPA ID:	CAR000177527
Trans Name:	PHILIP WEST INDUSTRIAL SERVICES
Trans 2 EPA ID:	Not reported
Trans 2 Name:	Not reported
TSDf EPA ID:	CAT000646117
Trans Name:	CWM KETTLEMAN HILLS FACILITY
TSDf Alt EPA ID:	Not reported
TSDf Alt Name:	Not reported
Waste Code Description:	261 - Not reported
RCRA Code:	Not reported
Meth Code:	H132 - Landfill Or Surface Impoundment That Will Be Closed As Landfill(To Include On-Site Treatment And/Or Stabilization)
Quantity Tons:	2.25
Waste Quantity:	4500
Quantity Unit:	P
Additional Code 1:	Not reported
Additional Code 2:	Not reported
Additional Code 3:	Not reported
Additional Code 4:	Not reported
Additional Code 5:	Not reported
Shipment Date:	20100303
Creation Date:	10/5/2012 14:57:33
Receipt Date:	20100303
Manifest ID:	005982330JJK
Trans EPA ID:	CAR000177527
Trans Name:	PHILIP WEST INDUSTRIAL SERVICES
Trans 2 EPA ID:	Not reported
Trans 2 Name:	Not reported
TSDf EPA ID:	CAT000646117
Trans Name:	CWM KETTLEMAN HILLS FACILITY
TSDf Alt EPA ID:	Not reported
TSDf Alt Name:	Not reported
Waste Code Description:	261 - Not reported
RCRA Code:	Not reported
Meth Code:	H132 - Landfill Or Surface Impoundment That Will Be Closed As Landfill(To Include On-Site Treatment And/Or Stabilization)
Quantity Tons:	29.498
Waste Quantity:	35
Quantity Unit:	Y
Additional Code 1:	Not reported
Additional Code 2:	Not reported
Additional Code 3:	Not reported

Map ID
Direction
Distance
Elevation

MAP FINDINGS

Site

Database(s)

EDR ID Number
EPA ID Number

GE OAKLAND (Continued)

1000214031

Additional Code 4:	Not reported
Additional Code 5:	Not reported
Shipment Date:	20100303
Creation Date:	10/5/2012 14:53:51
Receipt Date:	20100304
Manifest ID:	005982328JJK
Trans EPA ID:	CAR000177527
Trans Name:	PHILIP WEST INDUSTRIAL SERVICES
Trans 2 EPA ID:	Not reported
Trans 2 Name:	Not reported
TSDf EPA ID:	CAT000646117
Trans Name:	CWM KETTLEMAN HILLS FACILITY
TSDf Alt EPA ID:	Not reported
TSDf Alt Name:	Not reported
Waste Code Description:	261 - Not reported
RCRA Code:	Not reported
Meth Code:	H141 - Storage, Bulking, And/Or Transfer Off Site--No Treatment/Reovery (H010-H129) Or (H131-H135)
Quantity Tons:	4.23168
Waste Quantity:	3840
Quantity Unit:	K
Additional Code 1:	Not reported
Additional Code 2:	Not reported
Additional Code 3:	Not reported
Additional Code 4:	Not reported
Additional Code 5:	Not reported
Additional Info:	
Year:	1997
Gen EPA ID:	CAD009208075
Shipment Date:	19970805
Creation Date:	Not reported
Receipt Date:	Not reported
Manifest ID:	92720981
Trans EPA ID:	CAD000083121
Trans Name:	Not reported
Trans 2 EPA ID:	Not reported
Trans 2 Name:	Not reported
TSDf EPA ID:	AZD049318009
Trans Name:	Not reported
TSDf Alt EPA ID:	AZD049318009
TSDf Alt Name:	Not reported
Waste Code Description:	134 - Aqueous solution with <10% total organic residues
RCRA Code:	Not reported
Meth Code:	H01 - Transfer Station
Quantity Tons:	0.84
Waste Quantity:	200
Quantity Unit:	G
Additional Code 1:	Not reported
Additional Code 2:	Not reported
Additional Code 3:	Not reported
Additional Code 4:	Not reported
Additional Code 5:	Not reported
Shipment Date:	19970805

Map ID
Direction
Distance
Elevation

MAP FINDINGS

Site

Database(s)

EDR ID Number
EPA ID Number

GE OAKLAND (Continued)

1000214031

Creation Date:	Not reported
Receipt Date:	Not reported
Manifest ID:	92720981
Trans EPA ID:	CAD000083121
Trans Name:	Not reported
Trans 2 EPA ID:	Not reported
Trans 2 Name:	Not reported
TSDF EPA ID:	AZD049318009
Trans Name:	Not reported
TSDF Alt EPA ID:	AZD049318009
TSDF Alt Name:	Not reported
Waste Code Description:	352 - Other organic solids
RCRA Code:	Not reported
Meth Code:	H01 - Transfer Station
Quantity Tons:	0.25
Waste Quantity:	500
Quantity Unit:	P
Additional Code 1:	Not reported
Additional Code 2:	Not reported
Additional Code 3:	Not reported
Additional Code 4:	Not reported
Additional Code 5:	Not reported
Shipment Date:	19970805
Creation Date:	Not reported
Receipt Date:	Not reported
Manifest ID:	92720981
Trans EPA ID:	CAD000083121
Trans Name:	Not reported
Trans 2 EPA ID:	Not reported
Trans 2 Name:	Not reported
TSDF EPA ID:	AZD049318009
Trans Name:	Not reported
TSDF Alt EPA ID:	AZD049318009
TSDF Alt Name:	Not reported
Waste Code Description:	135 - Unspecified aqueous solution
RCRA Code:	Not reported
Meth Code:	H01 - Transfer Station
Quantity Tons:	1.26
Waste Quantity:	300
Quantity Unit:	G
Additional Code 1:	Not reported
Additional Code 2:	Not reported
Additional Code 3:	Not reported
Additional Code 4:	Not reported
Additional Code 5:	Not reported
Shipment Date:	19970805
Creation Date:	Not reported
Receipt Date:	Not reported
Manifest ID:	92720981
Trans EPA ID:	CAD000083121
Trans Name:	Not reported
Trans 2 EPA ID:	Not reported
Trans 2 Name:	Not reported
TSDF EPA ID:	AZD049318009
Trans Name:	Not reported

Map ID
Direction
Distance
Elevation

MAP FINDINGS

Site

Database(s)

EDR ID Number
EPA ID Number

GE OAKLAND (Continued)

1000214031

TSDf Alt EPA ID: AZD049318009
TSDf Alt Name: Not reported
Waste Code Description: 223 - Unspecified oil-containing waste
RCRA Code: Not reported
Meth Code: H01 - Transfer Station
Quantity Tons: 0.6672
Waste Quantity: 160
Quantity Unit: G
Additional Code 1: Not reported
Additional Code 2: Not reported
Additional Code 3: Not reported
Additional Code 4: Not reported
Additional Code 5: Not reported

Shipment Date: 19970805
Creation Date: Not reported
Receipt Date: Not reported
Manifest ID: 92720981
Trans EPA ID: CAD000083121
Trans Name: Not reported
Trans 2 EPA ID: Not reported
Trans 2 Name: Not reported
TSDf EPA ID: AZD049318009
Trans Name: Not reported
TSDf Alt EPA ID: AZD049318009
TSDf Alt Name: Not reported
Waste Code Description: 151 - Asbestos-containing waste
RCRA Code: Not reported
Meth Code: H01 - Transfer Station
Quantity Tons: 0.05
Waste Quantity: 100
Quantity Unit: P
Additional Code 1: Not reported
Additional Code 2: Not reported
Additional Code 3: Not reported
Additional Code 4: Not reported
Additional Code 5: Not reported

Shipment Date: 19970805
Creation Date: 4/23/1998 0:00:00
Receipt Date: 19970808
Manifest ID: 92720981
Trans EPA ID: CAD000083121
Trans Name: Not reported
Trans 2 EPA ID: Not reported
Trans 2 Name: Not reported
TSDf EPA ID: AZD049318009
Trans Name: Not reported
TSDf Alt EPA ID: AZD049318009
TSDf Alt Name: Not reported
Waste Code Description: 352 - Other organic solids
RCRA Code: Not reported
Meth Code: H01 - Transfer Station
Quantity Tons: 1.3761
Waste Quantity: 330
Quantity Unit: G
Additional Code 1: Not reported

Map ID
Direction
Distance
Elevation

MAP FINDINGS

Site

Database(s)

EDR ID Number
EPA ID Number

GE OAKLAND (Continued)

1000214031

Additional Code 2:	Not reported
Additional Code 3:	Not reported
Additional Code 4:	Not reported
Additional Code 5:	Not reported
Shipment Date:	19970805
Creation Date:	Not reported
Receipt Date:	Not reported
Manifest ID:	92720981
Trans EPA ID:	CAD000083121
Trans Name:	Not reported
Trans 2 EPA ID:	Not reported
Trans 2 Name:	Not reported
TSDF EPA ID:	AZD049318009
Trans Name:	Not reported
TSDF Alt EPA ID:	AZD049318009
TSDF Alt Name:	Not reported
Waste Code Description:	551 - Laboratory waste chemicals 561 Detergent and soap
RCRA Code:	D003
Meth Code:	H01 - Transfer Station
Quantity Tons:	0.005
Waste Quantity:	10
Quantity Unit:	P
Additional Code 1:	Not reported
Additional Code 2:	Not reported
Additional Code 3:	Not reported
Additional Code 4:	Not reported
Additional Code 5:	Not reported
Shipment Date:	19970805
Creation Date:	4/23/1998 0:00:00
Receipt Date:	19970808
Manifest ID:	92720981
Trans EPA ID:	CAD000083121
Trans Name:	Not reported
Trans 2 EPA ID:	Not reported
Trans 2 Name:	Not reported
TSDF EPA ID:	AZD049318009
Trans Name:	Not reported
TSDF Alt EPA ID:	AZD049318009
TSDF Alt Name:	Not reported
Waste Code Description:	352 - Other organic solids
RCRA Code:	Not reported
Meth Code:	H01 - Transfer Station
Quantity Tons:	1
Waste Quantity:	2000
Quantity Unit:	P
Additional Code 1:	Not reported
Additional Code 2:	Not reported
Additional Code 3:	Not reported
Additional Code 4:	Not reported
Additional Code 5:	Not reported
Shipment Date:	19970805
Creation Date:	4/23/1998 0:00:00
Receipt Date:	19970808
Manifest ID:	92720981

Map ID
Direction
Distance
Elevation

MAP FINDINGS

Site

Database(s)

EDR ID Number
EPA ID Number

GE OAKLAND (Continued)

1000214031

Trans EPA ID:	CAD000083121
Trans Name:	Not reported
Trans 2 EPA ID:	Not reported
Trans 2 Name:	Not reported
TSDf EPA ID:	AZD049318009
Trans Name:	Not reported
TSDf Alt EPA ID:	AZD049318009
TSDf Alt Name:	Not reported
Waste Code Description:	331 - Off-specification, aged, or surplus organics
RCRA Code:	Not reported
Meth Code:	H01 - Transfer Station
Quantity Tons:	1.815
Waste Quantity:	550
Quantity Unit:	G
Additional Code 1:	Not reported
Additional Code 2:	Not reported
Additional Code 3:	Not reported
Additional Code 4:	Not reported
Additional Code 5:	Not reported
Shipment Date:	19970805
Creation Date:	4/23/1998 0:00:00
Receipt Date:	19970808
Manifest ID:	92720981
Trans EPA ID:	CAD000083121
Trans Name:	Not reported
Trans 2 EPA ID:	Not reported
Trans 2 Name:	Not reported
TSDf EPA ID:	AZD049318009
Trans Name:	Not reported
TSDf Alt EPA ID:	AZD049318009
TSDf Alt Name:	Not reported
Waste Code Description:	261 - Not reported
RCRA Code:	Not reported
Meth Code:	H01 - Transfer Station
Quantity Tons:	1.6054
Waste Quantity:	385
Quantity Unit:	G
Additional Code 1:	Not reported
Additional Code 2:	Not reported
Additional Code 3:	Not reported
Additional Code 4:	Not reported
Additional Code 5:	Not reported
Additional Info:	
Year:	1998
Gen EPA ID:	CAD009208075
Shipment Date:	19981203
Creation Date:	2/2/1999 0:00:00
Receipt Date:	19981221
Manifest ID:	96179425
Trans EPA ID:	SCD987574647
Trans Name:	Not reported
Trans 2 EPA ID:	CAT000624427
Trans 2 Name:	Not reported
TSDf EPA ID:	AZD049318009

Map ID
Direction
Distance
Elevation

MAP FINDINGS

Site

Database(s)

EDR ID Number
EPA ID Number

GE OAKLAND (Continued)

1000214031

Trans Name: Not reported
TSDf Alt EPA ID: Not reported
TSDf Alt Name: Not reported
Waste Code Description: 352 - Other organic solids
RCRA Code: F003
Meth Code: H01 - Transfer Station
Quantity Tons: 0.0425
Waste Quantity: 85
Quantity Unit: P
Additional Code 1: Not reported
Additional Code 2: Not reported
Additional Code 3: Not reported
Additional Code 4: Not reported
Additional Code 5: Not reported

Shipment Date: 19981203
Creation Date: 2/2/1999 0:00:00
Receipt Date: 19981221
Manifest ID: 96179425
Trans EPA ID: SCD987574647
Trans Name: Not reported
Trans 2 EPA ID: CAT000624427
Trans 2 Name: Not reported
TSDf EPA ID: AZD049318009
Trans Name: Not reported
TSDf Alt EPA ID: Not reported
TSDf Alt Name: Not reported
Waste Code Description: 221 - Waste oil and mixed oil
RCRA Code: Not reported
Meth Code: H01 - Transfer Station
Quantity Tons: 0.035
Waste Quantity: 70
Quantity Unit: P
Additional Code 1: Not reported
Additional Code 2: Not reported
Additional Code 3: Not reported
Additional Code 4: Not reported
Additional Code 5: Not reported

Shipment Date: 19981203
Creation Date: 2/2/1999 0:00:00
Receipt Date: 19981221
Manifest ID: 96179425
Trans EPA ID: SCD987574647
Trans Name: Not reported
Trans 2 EPA ID: CAT000624427
Trans 2 Name: Not reported
TSDf EPA ID: AZD049318009
Trans Name: Not reported
TSDf Alt EPA ID: Not reported
TSDf Alt Name: Not reported
Waste Code Description: 134 - Aqueous solution with <10% total organic residues
RCRA Code: Not reported
Meth Code: H01 - Transfer Station
Quantity Tons: 0.035
Waste Quantity: 70
Quantity Unit: P

Map ID
Direction
Distance
Elevation

MAP FINDINGS

Site

Database(s)

EDR ID Number
EPA ID Number

GE OAKLAND (Continued)

1000214031

Additional Code 1:	Not reported
Additional Code 2:	Not reported
Additional Code 3:	Not reported
Additional Code 4:	Not reported
Additional Code 5:	Not reported
Shipment Date:	19981028
Creation Date:	3/31/1998 0:00:00
Receipt Date:	19980129
Manifest ID:	96179343
Trans EPA ID:	CAD982513632
Trans Name:	Not reported
Trans 2 EPA ID:	Not reported
Trans 2 Name:	Not reported
TSDf EPA ID:	UTD991301748
Trans Name:	Not reported
TSDf Alt EPA ID:	Not reported
TSDf Alt Name:	Not reported
Waste Code Description:	261 - Not reported
RCRA Code:	Not reported
Meth Code:	D80 - Disposal, Land Fill
Quantity Tons:	67.424
Waste Quantity:	80
Quantity Unit:	Y
Additional Code 1:	Not reported
Additional Code 2:	Not reported
Additional Code 3:	Not reported
Additional Code 4:	Not reported
Additional Code 5:	Not reported
Shipment Date:	19980615
Creation Date:	9/3/1998 0:00:00
Receipt Date:	19980615
Manifest ID:	96863670
Trans EPA ID:	CAD000083121
Trans Name:	Not reported
Trans 2 EPA ID:	Not reported
Trans 2 Name:	Not reported
TSDf EPA ID:	CAD980675276
Trans Name:	Not reported
TSDf Alt EPA ID:	Not reported
TSDf Alt Name:	Not reported
Waste Code Description:	611 - Contaminated soil from site clean-ups
RCRA Code:	D006
Meth Code:	T01 - Treatment, Tank
Quantity Tons:	7.74
Waste Quantity:	7.74
Quantity Unit:	T
Additional Code 1:	Not reported
Additional Code 2:	Not reported
Additional Code 3:	Not reported
Additional Code 4:	Not reported
Additional Code 5:	Not reported
Shipment Date:	19980615
Creation Date:	9/3/1998 0:00:00
Receipt Date:	19980615

Map ID
Direction
Distance
Elevation

MAP FINDINGS

Site

Database(s)

EDR ID Number
EPA ID Number

GE OAKLAND (Continued)

1000214031

Manifest ID:	96863670
Trans EPA ID:	CAD000083121
Trans Name:	Not reported
Trans 2 EPA ID:	Not reported
Trans 2 Name:	Not reported
TSDf EPA ID:	CAD980675276
Trans Name:	Not reported
TSDf Alt EPA ID:	Not reported
TSDf Alt Name:	Not reported
Waste Code Description:	181 - Other inorganic solid waste Organics
RCRA Code:	D001
Meth Code:	T01 - Treatment, Tank
Quantity Tons:	16.856
Waste Quantity:	20
Quantity Unit:	Y
Additional Code 1:	Not reported
Additional Code 2:	Not reported
Additional Code 3:	Not reported
Additional Code 4:	Not reported
Additional Code 5:	Not reported
Shipment Date:	19980527
Creation Date:	9/3/1998 0:00:00
Receipt Date:	19980605
Manifest ID:	96179915
Trans EPA ID:	CAD000083121
Trans Name:	Not reported
Trans 2 EPA ID:	CAT000624247
Trans 2 Name:	Not reported
TSDf EPA ID:	AZD049318009
Trans Name:	Not reported
TSDf Alt EPA ID:	AZD049318009
TSDf Alt Name:	Not reported
Waste Code Description:	331 - Off-specification, aged, or surplus organics
RCRA Code:	D001
Meth Code:	H01 - Transfer Station
Quantity Tons:	0.05
Waste Quantity:	100
Quantity Unit:	P
Additional Code 1:	Not reported
Additional Code 2:	Not reported
Additional Code 3:	Not reported
Additional Code 4:	Not reported
Additional Code 5:	Not reported
Shipment Date:	19980527
Creation Date:	Not reported
Receipt Date:	Not reported
Manifest ID:	96179915
Trans EPA ID:	CAD000083121
Trans Name:	Not reported
Trans 2 EPA ID:	CAT000624247
Trans 2 Name:	Not reported
TSDf EPA ID:	AZD049318009
Trans Name:	Not reported
TSDf Alt EPA ID:	AZD049318009
TSDf Alt Name:	Not reported

Map ID
Direction
Distance
Elevation

MAP FINDINGS

Site

Database(s)

EDR ID Number
EPA ID Number

GE OAKLAND (Continued)

1000214031

Waste Code Description:	343 - Unspecified organic liquid mixture
RCRA Code:	Not reported
Meth Code:	H01 - Transfer Station
Quantity Tons:	0.0425
Waste Quantity:	85
Quantity Unit:	P
Additional Code 1:	Not reported
Additional Code 2:	Not reported
Additional Code 3:	Not reported
Additional Code 4:	Not reported
Additional Code 5:	Not reported
Shipment Date:	19980527
Creation Date:	9/3/1998 0:00:00
Receipt Date:	19980605
Manifest ID:	96179915
Trans EPA ID:	CAD000083121
Trans Name:	Not reported
Trans 2 EPA ID:	CAT000624247
Trans 2 Name:	Not reported
TSDf EPA ID:	AZD049318009
Trans Name:	Not reported
TSDf Alt EPA ID:	AZD049318009
TSDf Alt Name:	Not reported
Waste Code Description:	212 - Oxygenated solvents (acetone, butanol, ethyl acetate, etc.
RCRA Code:	D035
Meth Code:	H01 - Transfer Station
Quantity Tons:	0.0875
Waste Quantity:	175
Quantity Unit:	P
Additional Code 1:	Not reported
Additional Code 2:	Not reported
Additional Code 3:	Not reported
Additional Code 4:	Not reported
Additional Code 5:	Not reported
Shipment Date:	19980527
Creation Date:	9/3/1998 0:00:00
Receipt Date:	19980605
Manifest ID:	96179915
Trans EPA ID:	CAD000083121
Trans Name:	Not reported
Trans 2 EPA ID:	CAT000624247
Trans 2 Name:	Not reported
TSDf EPA ID:	AZD049318009
Trans Name:	Not reported
TSDf Alt EPA ID:	AZD049318009
TSDf Alt Name:	Not reported
Waste Code Description:	212 - Oxygenated solvents (acetone, butanol, ethyl acetate, etc.
RCRA Code:	D001
Meth Code:	H01 - Transfer Station
Quantity Tons:	0.0625
Waste Quantity:	125
Quantity Unit:	P
Additional Code 1:	Not reported
Additional Code 2:	Not reported
Additional Code 3:	Not reported

Map ID
Direction
Distance
Elevation

MAP FINDINGS

Site

Database(s)

EDR ID Number
EPA ID Number

GE OAKLAND (Continued)

1000214031

Additional Code 4: Not reported
Additional Code 5: Not reported

HIST CORTESE:

edr_fname: GENERAL ELECTRIC - OAKLAN
edr_fadd1: 5441 14TH
City,State,Zip: OAKLAND, CA 94601
Region: CORTESE
Facility County Code: 1
Reg By: CALSI
Reg Id: 01360059

edr_fname: GENERAL ELECTRIC COMPANY
edr_fadd1: 5441 14TH
City,State,Zip: OAKLAND, CA 94601
Region: CORTESE
Facility County Code: 1
Reg By: LTNKA
Reg Id: 01-0687

HWP:

EPA ID: CAD009208075
Name: GENERAL ELECTRIC CO
Address: 5441 E 14TH ST
Cleanup Status: CLOSED
Latitude: 37.76708
Longitude: -122.2043
Facility Type: Historical - Non-Operating
Facility Size: Not reported
Supervisor: Not reported
Site Code: Not reported
Senate District: 09
Assembly District: 18
Public Information Officer: Not reported
Commercial Offsite Facility Types: Not reported
Quarterly Update: Not reported
Project Manager Lead: Not reported
Project Manager: Not reported
Permit Type: Not reported
Permit Effective Date: Not reported
Permit Expiration Date: Not reported
Calenviroscreen Score: 91-95%
Total Planned Hours: Not reported
Total Planned Amount: Not reported
Total Actual Hours: Not reported

Activities:

EPA ID: CAD009208075
Facility Type: Historical - Non-Operating
Facility Name: GENERAL ELECTRIC CO
Project Manager: Not reported
Project Manager Lead: Not reported
Supervisor: Not reported
Facility Status: CLOSED
Activity Type: New Operating Permit
Permit Being Renewed: Not reported
Permit Being Modified: Not reported

Map ID
Direction
Distance
Elevation

MAP FINDINGS

Site

Database(s)

EDR ID Number
EPA ID Number

GE OAKLAND (Continued)

1000214031

Final Date: 1990-06-19 00:00:00
Type: Not reported
Title Description: Imported 12/2011:PERMIT1
Due Date: Not reported
Comments: INTENDS/CLOSED ALL WASTE HANDLING FACILITY, INTENDS/CLOSED ALL WASTE HANDLING FACILITY, Approved Request
Unit Names: Not reported
Event Description: New Operating Permit - FINAL PERMIT - WITHDRAWAL REQUEST ACKNOWLEDGED
Actual Date: 06/19/1990

EPA ID: CAD009208075
Facility Type: Historical - Non-Operating
Facility Name: GENERAL ELECTRIC CO
Project Manager: Not reported
Project Manager Lead: Not reported
Supervisor: Not reported
Facility Status: CLOSED
Activity Type: New Operating Permit
Permit Being Renewed: Not reported
Permit Being Modified: Not reported
Final Date: 1990-06-19 00:00:00
Type: Not reported
Title Description: Imported 12/2011:PERMIT1
Due Date: Not reported
Comments: INTENDS/CLOSED ALL WASTE HANDLING FACILITY, INTENDS/CLOSED ALL WASTE HANDLING FACILITY, Approved Request
Unit Names: Not reported
Event Description: New Operating Permit - FINAL PERMIT - WITHDRAWAL REQUEST RECEIVED
Actual Date: 02/01/1989

Closure:

EPA ID: CAD009208075
Facility Type: Historical - Non-Operating
Facility Name: GENERAL ELECTRIC CO
Project Manager: Not reported
Project Manager Lead: Not reported
Supervisor: Not reported
Facility Size: Not reported
Facility Status: CLOSED
Activity Type: Closure Final
Final Date: Not reported
Type: Not reported
Title Description: Closure
Due Date: Not reported
Comments: Not reported
Unit Names: CONTAIN1, TANKSTR1, TANKTRT1
Event Description: Closure Final - ISSUE CLOSURE VERIFICATION
Actual Date: 06/19/1990

CERS:

Name: GENERAL ELECTRIC CO
Address: 5441 E 14TH ST
City,State,Zip: OAKLAND, CA 94601
Site ID: 249235
CERS ID: SL20262880

Map ID
Direction
Distance
Elevation

MAP FINDINGS

Site

Database(s)

EDR ID Number
EPA ID Number

GE OAKLAND (Continued)

1000214031

CERS Description: Cleanup Program Site

Affiliation:
Affiliation Type Desc: Local Agency Caseworker
Entity Name: REMEDIOS SUNGA - DEPARTMENT OF TOXIC SUBSTANCES CONTROL
Entity Title: Not reported
Affiliation Address: 700 HEINZ AVENUE, SUITE 100
Affiliation City: BERKELEY
Affiliation State: CA
Affiliation Country: Not reported
Affiliation Zip: Not reported
Affiliation Phone: Not reported

Affiliation Type Desc: Regional Board Caseworker
Entity Name: Regional Water Board - SAN FRANCISCO BAY RWQCB (REGION 2)
Entity Title: Not reported
Affiliation Address: 1515 CLAY ST SUITE 1400
Affiliation City: OAKLAND
Affiliation State: CA
Affiliation Country: Not reported
Affiliation Zip: Not reported
Affiliation Phone: Not reported

Name: GENERAL ELECTRIC CO
Address: 5441 E 14TH ST
City,State,Zip: OAKLAND, CA 946010000
Site ID: 214996
CERS ID: 80001623
CERS Description: Corrective Action

Affiliation:
Affiliation Type Desc: Facility Contact
Entity Name: LANCE M HAUER
Entity Title: Not reported
Affiliation Address: 640 FREEDOM BUSINESS CTR DR
Affiliation City: KING OF PRUSSIA
Affiliation State: PA
Affiliation Country: Not reported
Affiliation Zip: 19406
Affiliation Phone: 6109927972

Affiliation Type Desc: Supervisor
Entity Name: Karen Toth
Entity Title: Not reported
Affiliation Address: Not reported
Affiliation City: Not reported
Affiliation State: Not reported
Affiliation Country: Not reported
Affiliation Zip: Not reported
Affiliation Phone: Not reported

Affiliation Type Desc: Facility Owner
Entity Name: General Electric Co
Entity Title: Not reported
Affiliation Address: 5441 INTERNATIONAL BLVD
Affiliation City: OAKLAND
Affiliation State: CA

Map ID
Direction
Distance
Elevation

MAP FINDINGS

Site

Database(s)

EDR ID Number
EPA ID Number

GE OAKLAND (Continued)

1000214031

Affiliation Country: Not reported
Affiliation Zip: 946015703
Affiliation Phone: 6109927972

Name: GENERAL ELECTRIC CO
Address: 5441 E 14TH ST
City,State,Zip: OAKLAND, CA 946010000
Site ID: 214996
CERS ID: CAD009208075
CERS Description: Hazardous Waste

Affiliation:

Affiliation Type Desc: Facility Contact
Entity Name: LANCE M HAUER
Entity Title: Not reported
Affiliation Address: 640 FREEDOM BUSINESS CTR DR
Affiliation City: KING OF PRUSSIA
Affiliation State: PA
Affiliation Country: Not reported
Affiliation Zip: 19406
Affiliation Phone: 6109927972

Affiliation Type Desc: Supervisor
Entity Name: Karen Toth
Entity Title: Not reported
Affiliation Address: Not reported
Affiliation City: Not reported
Affiliation State: Not reported
Affiliation Country: Not reported
Affiliation Zip: Not reported
Affiliation Phone: Not reported

Affiliation Type Desc: Facility Owner
Entity Name: General Electric Co
Entity Title: Not reported
Affiliation Address: 5441 INTERNATIONAL BLVD
Affiliation City: OAKLAND
Affiliation State: CA
Affiliation Country: Not reported
Affiliation Zip: 946015703
Affiliation Phone: 6109927972

NON-CASE INFO:

Name: GENERAL ELECTRIC COMPANY
Address: 5441 14TH ST E
City,State,Zip: OAKLAND, CA 94601
Global ID: T0600100632
Case Type: Non-Case Information
Status: Informational Item
Status Date: 07/13/2009
Lead Agency: DEPARTMENT OF TOXIC SUBSTANCES CONTROL
Case Worker: JS
Local Agency: DEPARTMENT OF TOXIC SUBSTANCES CONTROL
RB Case Number: Not reported
Loc Case Number: 80001623

Map ID
Direction
Distance
Elevation

MAP FINDINGS

Site

Database(s)

EDR ID Number
EPA ID Number

GE OAKLAND (Continued)

1000214031

File Location: Not reported
Potential Contaminants of Concern: Gasoline
Potential Media Affected: Other Groundwater (uses other than drinking water)
Site History: DTSC is the lead agency for investigation and cleanup of the former General Electric Facility at 5441 East 14th Street (aka 5441 International Boulevard) Oakland. For more info. go to www.envirostor.dtsc.ca.gov (Case No. 01360059)
Begin Date: 1987-12-03 00:00:00
How Discovered: Tank Closure
How Discovered Description: Not reported
Stop Method: Not reported
Stop Description: Not reported
Latitude: 37.766994
Longitude: -122.203368
Geotracker: http://geotracker.waterboards.ca.gov/profile_report.asp?global_id=T0600100632

HWTS:

Name: GENERAL ELECTRIC CO
Address: 5441 E 14TH ST
Address 2: Not reported
City,State,Zip: OAKLAND, CA 946010000
EPA ID: CAD009208075
Inactive Date: Not reported
Create Date: 07/23/1982
Last Act Date: 07/28/2020
Mailing Name: Not reported
Mailing Address: 412 CREAMERY WAY
Mailing Address 2: Not reported
Mailing City,State,Zip: EXTON, PA 19341
Owner Name: GENERAL ELECTRIC CO
Owner Address: 412 CREAMERY WAY
Owner Address 2: Not reported
Owner City,State,Zip: EXTON, PA 193410000
Contact Name: LANCE M HAUER
Contact Address: 412 CREAMERY WAY
Contact Address 2: Not reported
City,State,Zip: EXTON, PA 19341

NAICS:

EPA ID: CAD009208075
Create Date: 2002-03-14 16:36:26.000
NAICS Code: 1152
NAICS Description: Support Activities for Animal Production
Issued EPA ID Date: 1982-07-23 00:00:00
Inactive Date: Not reported
Facility Name: GENERAL ELECTRIC CO
Facility Address: 5441 E 14TH ST
Facility Address 2: Not reported
Facility City: OAKLAND
Facility County: Not reported
Facility State: CA
Facility Zip: 946010000

EPA ID: CAD009208075
Create Date: 2010-08-02 15:21:17.313
NAICS Code: 551114
NAICS Description: Corporate, Subsidiary, and Regional Managing Offices

Map ID
 Direction
 Distance
 Elevation

MAP FINDINGS

Site

Database(s)

EDR ID Number
 EPA ID Number

GE OAKLAND (Continued)

1000214031

Issued EPA ID Date: 1982-07-23 00:00:00
 Inactive Date: Not reported
 Facility Name: GENERAL ELECTRIC CO
 Facility Address: 5441 E 14TH ST
 Facility Address 2: Not reported
 Facility City: OAKLAND
 Facility County: Not reported
 Facility State: CA
 Facility Zip: 946010000

AN194
ENE
1/2-1
0.689 mi.
3639 ft.

Relative:
Higher

Actual:
26 ft.

BRIDGE POINT OAKLAND ("BPO")
5441 INTERNATIONAL BLVD
OAKLAND, CA 94601

Site 2 of 2 in cluster AN

RESPONSE **S126107418**
ENVIROSTOR **N/A**
DEED
Cortese
NPDES
CIWQS
HWTS

RESPONSE:

Name: GENERAL ELECTRIC - OAKLAND
 Address: 5441 INTERNATIONAL BOULEVARD
 City,State,Zip: OAKLAND, CA 94601
 Facility ID: 01360059
 Site Type: State Response
 Site Type Detail: State Response or NPL
 Acres: 24
 National Priorities List: NO
 Cleanup Oversight Agencies: SMBRP, RWQCB 2 - San Francisco Bay
 Lead Agency Description: DTSC - Site Cleanup Program
 Project Manager: Yongsheng (Johnny) Sun
 Supervisor: John Karachewski
 Division Branch: Cleanup Berkeley
 Site Code: 202244
 Site Mgmt. Req.: ASP, DAY, ELD, HOS, LUC, EX, GW, OIL, HS, FOOD, RES
 Assembly: 18
 Senate: 09
 Special Program Status: Not reported
 Status: Active
 Status Date: 06/25/1997
 Restricted Use: YES
 Funding: Responsible Party
 Latitude: 37.76532
 Longitude: -122.2059
 APN: 41-3848-1
 Past Use: MANUFACTURING - OTHER, MANUFACTURING - OTHER
 Potential COC : Polychlorinated biphenyls (PCBs Trichloroethylene (TCE Vinyl chloride 1,2-Dichloroethylene (cis
 Confirmed COC: 30018-NO Polychlorinated biphenyls (PCBs Trichloroethylene (TCE Vinyl chloride 1,2-Dichloroethylene (cis
 Potential Description: SOIL, OTH, SOIL
 Alias Name: PARCEL 41-3848-1
 Alias Type: Alternate Name
 Alias Name: 41-3848-1
 Alias Type: APN
 Alias Name: 110011654842
 Alias Type: EPA (FRS #)
 Alias Name: CAD009208075

Map ID
Direction
Distance
Elevation

MAP FINDINGS

Site

Database(s)

EDR ID Number
EPA ID Number

BRIDGE POINT OAKLAND ("BPO") (Continued)

S126107418

Alias Type: HWTS Identification Code
Alias Name: P22022
Alias Type: PCode
Alias Name: 200135
Alias Type: Project Code (Site Code)
Alias Name: 202244
Alias Type: Project Code (Site Code)
Alias Name: 01360059
Alias Type: Envirostor ID Number
Alias Name: 800001620
Alias Type: Envirostor ID Number
Alias Name: 80001623
Alias Type: Envirostor ID Number
Alias Name: 80001623
Alias Type: Envirostor ID Number

Completed Info:

Completed Area Name: PROJECT WIDE
Completed Sub Area Name: Not reported
Completed Document Type: Consent Order
Completed Date: 05/18/1989
Comments: Signed Consent Order to investigate and cleanup the PCB contamination.
Not reported

Completed Area Name: PROJECT WIDE
Completed Sub Area Name: Not reported
Completed Document Type: Site Inspections/Visit (Non LUR)
Completed Date: 08/08/2018
Comments: General Site Visit with DTSC's geologist. Inspect Groundwater extraction system, groundwater wells and extraction wells.

Completed Area Name: PROJECT WIDE
Completed Sub Area Name: Not reported
Completed Document Type: Correspondence
Completed Date: 11/30/2018
Comments: Letter from General Electric Company (GE) to DTSC providing notification of GE's intent to sell the Site to Bridge Development Partners.

Completed Area Name: PROJECT WIDE
Completed Sub Area Name: Not reported
Completed Document Type: Correspondence
Completed Date: 01/30/2019
Comments: DTSC concurred with Bridge's conceptual remedy, including: soil management of impacted soil with VOCs and PCBs, air monitoring, soil vapor mitigation system for the new warehouse, capping, and utility corridor. A detailed Remedy Design Implementation Plan addendum will be submitted in early March from Bridge.

Completed Area Name: PROJECT WIDE
Completed Sub Area Name: Not reported
Completed Document Type: Correspondence
Completed Date: 09/14/2018
Comments: Site visit to observe PCB soil sampling and to conduct a site walk through with U.S. EPA staff.

Completed Area Name: PROJECT WIDE
Completed Sub Area Name: Not reported

Map ID
Direction
Distance
Elevation

MAP FINDINGS

Site

Database(s)

EDR ID Number
EPA ID Number

BRIDGE POINT OAKLAND ("BPO") (Continued)

S126107418

Completed Document Type: Correspondence
Completed Date: 01/30/2019
Comments: Not reported

Completed Area Name: PROJECT WIDE
Completed Sub Area Name: Not reported
Completed Document Type: Pre-HARP Form
Completed Date: 08/02/2018
Comments: Not reported

Completed Area Name: PROJECT WIDE
Completed Sub Area Name: Not reported
Completed Document Type: Post HARP Form
Completed Date: 08/09/2018
Comments: Both field staff returned to office safely without any exposure symptoms after site visit.

Completed Area Name: PROJECT WIDE
Completed Sub Area Name: Not reported
Completed Document Type: Correspondence
Completed Date: 03/05/2020
Comments: Not reported

Completed Area Name: PROJECT WIDE
Completed Sub Area Name: Not reported
Completed Document Type: CEQA - Responsible Agency Review
Completed Date: 06/04/2020
Comments: DTSC hereby approves Notice of Determination (NOD) and the Statement of Findings (SOF) in coordination with the approval of the City of Oakland s - Environmental Impact Report (EIR)

Completed Area Name: PROJECT WIDE
Completed Sub Area Name: Not reported
Completed Document Type: Correspondence
Completed Date: 06/20/2019
Comments: LSA prepared a comprehensive cultural study report for the City of Oakland's Draft EIR (Appendix D). The Native American Heritage Commission conveyed the negative result of the tribal search in a letter to LSA. This documentation shows that the tribal consultation requirement is fulfilled.

Completed Area Name: PROJECT WIDE
Completed Sub Area Name: Not reported
Completed Document Type: Annual Oversight Cost Estimate
Completed Date: 10/10/2019
Comments: Not reported

Completed Area Name: PROJECT WIDE
Completed Sub Area Name: Not reported
Completed Document Type: Annual Oversight Cost Estimate
Completed Date: 10/02/2020
Comments: Not reported

Completed Area Name: PROJECT WIDE
Completed Sub Area Name: Not reported
Completed Document Type: Standard Voluntary Agreement
Completed Date: 03/27/2019

Map ID
Direction
Distance
Elevation

MAP FINDINGS

Site

Database(s)

EDR ID Number
EPA ID Number

BRIDGE POINT OAKLAND ("BPO") (Continued)

S126107418

Comments: DTSC's project manager and legal counsel has determined that the new buyer is eligible for Prospective Purchaser Agreement. Prospective Purchaser Application was submitted on 3/27/2019 and is currently under DTSC review.

Completed Area Name: PROJECT WIDE
Completed Sub Area Name: Not reported
Completed Document Type: Correspondence
Completed Date: 02/20/2019
Comments: DTSC sent a letter to the City of Oakland Planning Department with comments on the Notice of Preparation of the Draft EIR for the General Electric Site Remediation and Redevelopment Project. DTSC commented that details about the remediation need to be include in the Draft report. Remediation activities will include soil management during demolition and debris handling activities, soil vapor mitigation system installation, air monitoring for total dust and PCBs, and groundwater extraction and treatment.

Completed Area Name: PROJECT WIDE
Completed Sub Area Name: Not reported
Completed Document Type: CEQA - Responsible Agency Review
Completed Date: 06/04/2020
Comments: Not reported

Completed Area Name: PROJECT WIDE
Completed Sub Area Name: Not reported
Completed Document Type: CEQA - Responsible Agency Review
Completed Date: 06/03/2020
Comments: Not reported

Completed Area Name: PROJECT WIDE
Completed Sub Area Name: Not reported
Completed Document Type: Pre-HARP Form
Completed Date: 03/03/2021
Comments: Not reported

Completed Area Name: PROJECT WIDE
Completed Sub Area Name: Not reported
Completed Document Type: Annual Oversight Cost Estimate
Completed Date: 10/02/2020
Comments: Not reported

Completed Area Name: PROJECT WIDE
Completed Sub Area Name: Not reported
Completed Document Type: Correspondence
Completed Date: 03/13/2020
Comments: Not reported

Completed Area Name: PROJECT WIDE
Completed Sub Area Name: Not reported
Completed Document Type: Standard Voluntary Agreement
Completed Date: 10/22/2019
Comments: Not reported

Completed Area Name: PROJECT WIDE
Completed Sub Area Name: Not reported
Completed Document Type: Correspondence

Map ID
Direction
Distance
Elevation

MAP FINDINGS

Site

Database(s)

EDR ID Number
EPA ID Number

BRIDGE POINT OAKLAND ("BPO") (Continued)

S126107418

Completed Date: 04/25/2019
Comments: DTSC sent out acceptance letter of Bridge's Request for Agency Oversight/Prospective Purchaser Agreement Application.

Completed Area Name: PROJECT WIDE
Completed Sub Area Name: Not reported
Completed Document Type: Annual Oversight Cost Estimate
Completed Date: 10/10/2019
Comments: Not reported

Completed Area Name: PROJECT WIDE
Completed Sub Area Name: Not reported
Completed Document Type: Operation and Maintenance Report
Completed Date: 05/18/2017
Comments: Not reported

Completed Area Name: PROJECT WIDE
Completed Sub Area Name: Not reported
Completed Document Type: Operation and Maintenance Report
Completed Date: 06/09/2017
Comments: groundwater monitoring and system monitoring indicate contaminants remain within historic ranges. 31 pounds of VOCs were removed this quarter.

Completed Area Name: PROJECT WIDE
Completed Sub Area Name: Not reported
Completed Document Type: Technical Workplan
Completed Date: 02/13/2017
Comments: Work plan to replace two monitoring wells at the GE Oakland site located on International Blvd. The two wells are W-003B and GW-5A. Well W-003B has a bent casing and is screened in clay, which makes water level data often unusable for contouring and the well extremely slow to recharge. Well W-003B is a B-zone monitoring well; however, no B zone was encountered at this location, which is why it is screened in clay.

Completed Area Name: PROJECT WIDE
Completed Sub Area Name: Not reported
Completed Document Type: Fieldwork
Completed Date: 03/16/2017
Comments: Groundwater sampling completed

Completed Area Name: PROJECT WIDE
Completed Sub Area Name: Not reported
Completed Document Type: Preliminary Assessment Report
Completed Date: 05/07/2004
Comments: PCBs and solvents exist. Already under DTSC oversight.

Completed Area Name: PROJECT WIDE
Completed Sub Area Name: Not reported
Completed Document Type: Operation and Maintenance Report
Completed Date: 12/21/2017
Comments: Not reported

Completed Area Name: PROJECT WIDE
Completed Sub Area Name: Not reported
Completed Document Type: Fieldwork

Map ID
Direction
Distance
Elevation

MAP FINDINGS

Site

Database(s)

EDR ID Number
EPA ID Number

BRIDGE POINT OAKLAND ("BPO") (Continued)

S126107418

Completed Date: 09/15/2017
Comments: Not reported

Completed Area Name: PROJECT WIDE
Completed Sub Area Name: Not reported
Completed Document Type: Operation and Maintenance Report
Completed Date: 01/03/2019
Comments: Not reported

Completed Area Name: PROJECT WIDE
Completed Sub Area Name: Not reported
Completed Document Type: Operation and Maintenance Report
Completed Date: 11/13/2019
Comments: DTSC has reviewed and approved the Semi-Annual Monitoring Report for GETS and MNA April 2018 - September 2018 on 10/7/2019.

Completed Area Name: PROJECT WIDE
Completed Sub Area Name: Not reported
Completed Document Type: Fieldwork
Completed Date: 09/30/2018
Comments: Not reported

Completed Area Name: PROJECT WIDE
Completed Sub Area Name: Not reported
Completed Document Type: Public Notice
Completed Date: 05/25/2018
Comments: Public Notice is finalized and ready to publish on East Bay Time Newspaper on June 1st 2018 on Friday.

Completed Area Name: PROJECT WIDE
Completed Sub Area Name: Not reported
Completed Document Type: Remedial Action Plan w/ESD
Completed Date: 06/04/2020
Comments: DTSC hereby approves the final ESD in coordination with the approval of the City of Oakland s - Environmental Impact Report (EIR), which should include the enclosed Responsiveness Summary, Notice of Determination (NOD) and the Statement of Findings (SOF) as Appendix A, B and C, respectively. Approval letter is certified by DTSC Berkeley Branch Chief on 6/4/2020 after the City of Oakland certified EIR on 6/3/2020.

Completed Area Name: PROJECT WIDE
Completed Sub Area Name: Not reported
Completed Document Type: Design/Implementation Workplan
Completed Date: 06/04/2020
Comments: DTSC has approved the RDIP Addendum along with the ESD approval letter dated 6/4/2020.

Completed Area Name: PROJECT WIDE
Completed Sub Area Name: Not reported
Completed Document Type: Operation and Maintenance Report
Completed Date: 11/13/2019
Comments: DTSC has reviewed and approved the groundwater monitoring report from OCT 2018 - MAR 2019 on 10/7/2019.

Completed Area Name: PROJECT WIDE
Completed Sub Area Name: Not reported

Map ID
Direction
Distance
Elevation

MAP FINDINGS

Site

Database(s)

EDR ID Number
EPA ID Number

BRIDGE POINT OAKLAND ("BPO") (Continued)

S126107418

Completed Document Type: Newsletter
Completed Date: 03/05/2021
Comments: Work Completed 2/22/21 to 3/05/21 Continued safely removing building materials, demolishing on-site structures and asphalt paving, and transporting debris for off-site disposal. Continued abandoning underground utilities in preparation for construction activities. Began earthwork and soil moving related activities both inside and outside of tented structures and transporting soil for off-site disposal.

Completed Area Name: PROJECT WIDE
Completed Sub Area Name: Not reported
Completed Document Type: Newsletter
Completed Date: 04/02/2021
Comments: Not reported

Completed Area Name: PROJECT WIDE
Completed Sub Area Name: Not reported
Completed Document Type: Newsletter
Completed Date: 04/16/2021
Comments: Not reported

Completed Area Name: PROJECT WIDE
Completed Sub Area Name: Not reported
Completed Document Type: Newsletter
Completed Date: 04/30/2021
Comments: Not reported

Completed Area Name: PROJECT WIDE
Completed Sub Area Name: Not reported
Completed Document Type: Newsletter
Completed Date: 05/14/2021
Comments: Not reported

Completed Area Name: PROJECT WIDE
Completed Sub Area Name: Not reported
Completed Document Type: Newsletter
Completed Date: 05/28/2021
Comments: Not reported

Completed Area Name: PROJECT WIDE
Completed Sub Area Name: Not reported
Completed Document Type: Newsletter
Completed Date: 06/11/2021
Comments: Not reported

Completed Area Name: PROJECT WIDE
Completed Sub Area Name: Not reported
Completed Document Type: Newsletter
Completed Date: 06/25/2021
Comments: Not reported

Completed Area Name: PROJECT WIDE
Completed Sub Area Name: Not reported
Completed Document Type: Newsletter
Completed Date: 07/09/2021
Comments: Not reported

Map ID
Direction
Distance
Elevation

MAP FINDINGS

Site

Database(s)

EDR ID Number
EPA ID Number

BRIDGE POINT OAKLAND ("BPO") (Continued)

S126107418

Completed Area Name: PROJECT WIDE
Completed Sub Area Name: Not reported
Completed Document Type: CEQA - Initial Study/ Neg. Declaration
Completed Date: 07/18/2011
Comments: Negative Declaration is approved for the Remedial Action Plan.

Completed Area Name: PROJECT WIDE
Completed Sub Area Name: Not reported
Completed Document Type: Correspondence
Completed Date: 02/24/2016
Comments: Not reported

Completed Area Name: PROJECT WIDE
Completed Sub Area Name: Not reported
Completed Document Type: Annual Oversight Cost Estimate
Completed Date: 09/27/2016
Comments: Not reported

Completed Area Name: PROJECT WIDE
Completed Sub Area Name: Not reported
Completed Document Type: Correspondence
Completed Date: 09/13/2017
Comments: Change of Project Manager to Johnny Sun.

Completed Area Name: PROJECT WIDE
Completed Sub Area Name: Not reported
Completed Document Type: Annual Oversight Cost Estimate
Completed Date: 09/27/2017
Comments: Final 2017-2018 Oversight Cost Estimation

Completed Area Name: PROJECT WIDE
Completed Sub Area Name: Not reported
Completed Document Type: Annual Oversight Cost Estimate
Completed Date: 09/27/2018
Comments: Not reported

Completed Area Name: Backyard OU
Completed Sub Area Name: Not reported
Completed Document Type: Removal Action Completion Report
Completed Date: 01/30/2002
Comments: Completed RA. 295 cubic yards of PCB contaminated soils were excavated and disposed offsite. Concentrations above the PCB cleanup goal remain in areas underneath a culvert which was discovered during the excavation. These areas are within the GE property line. The culvert was left in place and the excavation was backfilled until further evaluation of cleanup alternatives.

Completed Area Name: Backyard OU
Completed Sub Area Name: Not reported
Completed Document Type: Removal Action Workplan
Completed Date: 10/03/2000
Comments: Approved RAW for backyards. The selected cleanup alternative is excavation of PCB contaminated soils to residential standards and offsite disposal. Between June and October 1999, GE collected soil samples from residential properties located adjacent to the Site on 54th Avenue. Soil samples were collected only from backyards of properties where permission was obtained. The soil investigations

Map ID
Direction
Distance
Elevation

MAP FINDINGS

Site

Database(s)

EDR ID Number
EPA ID Number

BRIDGE POINT OAKLAND ("BPO") (Continued)

S126107418

detected PCBs as high as 130 parts per million (ppm) on one property.

Completed Area Name: PROJECT WIDE
Completed Sub Area Name: Not reported
Completed Document Type: Design/Implementation Workplan
Completed Date: 09/04/2012
Comments: The approval is contingent upon the United States Environmental Protection Agency concurrence with GE s June 6, 2012 letter regarding PCB contamination at the site.

Completed Area Name: PROJECT WIDE
Completed Sub Area Name: Not reported
Completed Document Type: Remedial Action Plan
Completed Date: 06/30/2011
Comments: The RAP has been approved for implementation. The RAP requires excavation of a small VOC hot spot, capping of the entire site and extraction of ground water contaminated with VOCs.

Completed Area Name: PROJECT WIDE
Completed Sub Area Name: Not reported
Completed Document Type: Removal Action Completion Report
Completed Date: 03/31/1993
Comments: Construction of an approved surface water and groundwater oil plume control system and submitted procedures for long-term monitoring, operations, and maintenance. Groundwater was extracted and treated with oil/water separator and air stripping column.

Completed Area Name: PROJECT WIDE
Completed Sub Area Name: Not reported
Completed Document Type: Remedial Investigation / Feasibility Study
Completed Date: 05/04/1991
Comments: Completed RI/FS for PCB contamination.

Completed Area Name: PROJECT WIDE
Completed Sub Area Name: Not reported
Completed Document Type: Site Screening
Completed Date: 02/18/1987
Comments: Completed Site Screening for site ranking.

Completed Area Name: Onsite Soil and Groundwater OU
Completed Sub Area Name: Not reported
Completed Document Type: Remedial Investigation Workplan
Completed Date: 10/27/2006
Comments: Approved Addendum to Work Plan for Additional Investigation

Completed Area Name: Onsite Soil and Groundwater OU
Completed Sub Area Name: Not reported
Completed Document Type: Treatability Study Workplan
Completed Date: 07/12/2005
Comments: MNA and Microcosm Study for Feasibility Study

Completed Area Name: PROJECT WIDE
Completed Sub Area Name: Not reported
Completed Document Type: Remedial Action Completion Report
Completed Date: 11/24/2015
Comments: Not reported

Map ID
Direction
Distance
Elevation

MAP FINDINGS

Site

Database(s)

EDR ID Number
EPA ID Number

BRIDGE POINT OAKLAND ("BPO") (Continued)

S126107418

Completed Area Name: Backyard OU
Completed Sub Area Name: Not reported
Completed Document Type: Removal Action Completion Report
Completed Date: 03/17/2006
Comments: Backyard removal action completed

Completed Area Name: PROJECT WIDE
Completed Sub Area Name: Not reported
Completed Document Type: Public Notice
Completed Date: 02/09/2011
Comments: Public notice is final and will be mailed out on February 11, 2011.

Completed Area Name: PROJECT WIDE
Completed Sub Area Name: Not reported
Completed Document Type: Public Participation Plan / Community Relations Plan
Completed Date: 03/08/2004
Comments: Approved Public Participation Plan.

Completed Area Name: Onsite Soil and Groundwater OU
Completed Sub Area Name: Not reported
Completed Document Type: Risk Assessment Report
Completed Date: 08/25/2003
Comments: Baseline Human Health & Ecological Risk Assessment Report

Completed Area Name: Backyard OU
Completed Sub Area Name: Not reported
Completed Document Type: Removal Action Workplan
Completed Date: 04/08/2004
Comments: Approved Addendum to the Final RAW for backyards for removal of the culvert and surrounding PCB contaminated soil.

Completed Area Name: PROJECT WIDE
Completed Sub Area Name: Not reported
Completed Document Type: Other Report
Completed Date: 04/15/2006
Comments: Completed Summary Report for Quarter.

Completed Area Name: Onsite Soil and Groundwater OU
Completed Sub Area Name: Not reported
Completed Document Type: Fieldwork
Completed Date: 12/12/2006
Comments: Not reported

Completed Area Name: Onsite Soil and Groundwater OU
Completed Sub Area Name: Not reported
Completed Document Type: Remedial Investigation Report
Completed Date: 08/29/2007
Comments: Not reported

Completed Area Name: PROJECT WIDE
Completed Sub Area Name: Not reported
Completed Document Type: Operation and Maintenance Plan
Completed Date: 11/24/2015
Comments: Not reported

Completed Area Name: Onsite Soil and Groundwater OU
Completed Sub Area Name: Not reported

Map ID
Direction
Distance
Elevation

MAP FINDINGS

Site

Database(s)

EDR ID Number
EPA ID Number

BRIDGE POINT OAKLAND ("BPO") (Continued)

S126107418

Completed Document Type: Treatability Study Workplan

Completed Date: 09/20/2007

Comments: Not reported

Completed Area Name: Onsite Soil and Groundwater OU

Completed Sub Area Name: Not reported

Completed Document Type: Fieldwork

Completed Date: 01/20/2008

Comments: Not reported

Completed Area Name: Onsite Soil and Groundwater OU

Completed Sub Area Name: Not reported

Completed Document Type: Remedial Investigation Report

Completed Date: 10/17/2008

Comments: Approved enhanced in-situ bioremediation treatability study report. The study used emulsified vegetable oil and lactate as electron donor, and KB-1 as the bioaugmentation culture to treat TCE contaminated groundwater.

Completed Area Name: PROJECT WIDE

Completed Sub Area Name: Not reported

Completed Document Type: Other Report

Completed Date: 10/16/2006

Comments: Not reported

Completed Area Name: PROJECT WIDE

Completed Sub Area Name: Not reported

Completed Document Type: Other Report

Completed Date: 07/17/2006

Comments: Not reported

Completed Area Name: PROJECT WIDE

Completed Sub Area Name: Not reported

Completed Document Type: Fact Sheets

Completed Date: 02/07/2011

Comments: Fact Sheet is finalized and will be mailed out to the site mailing list on February 11, 2011.

Completed Area Name: Backyard OU

Completed Sub Area Name: Not reported

Completed Document Type: Remedial Investigation Report

Completed Date: 11/07/2003

Comments: Not reported

Completed Area Name: Onsite Soil and Groundwater OU

Completed Sub Area Name: Not reported

Completed Document Type: Monitoring Report

Completed Date: 02/09/2006

Comments: Not reported

Completed Area Name: Onsite Soil and Groundwater OU

Completed Sub Area Name: Not reported

Completed Document Type: Remedial Investigation Report

Completed Date: 12/05/2002

Comments: Not reported

Completed Area Name: Backyard OU

Map ID
Direction
Distance
Elevation

MAP FINDINGS

Site

Database(s)

EDR ID Number
EPA ID Number

BRIDGE POINT OAKLAND ("BPO") (Continued)

S126107418

Completed Sub Area Name: Not reported
Completed Document Type: Remedial Investigation Report
Completed Date: 07/07/1999
Comments: Not reported

Completed Area Name: Onsite Soil and Groundwater OU
Completed Sub Area Name: Not reported
Completed Document Type: Remedial Investigation Report
Completed Date: 09/22/2000
Comments: Not reported

Completed Area Name: Onsite Soil and Groundwater OU
Completed Sub Area Name: Not reported
Completed Document Type: Remedial Investigation Report
Completed Date: 10/14/1999
Comments: Not reported

Completed Area Name: Onsite Soil and Groundwater OU
Completed Sub Area Name: Not reported
Completed Document Type: Remedial Investigation Report
Completed Date: 02/19/2002
Comments: Not reported

Completed Area Name: Onsite Soil and Groundwater OU
Completed Sub Area Name: Not reported
Completed Document Type: Remedial Investigation Report
Completed Date: 04/11/1997
Comments: Not reported

Completed Area Name: Onsite Soil and Groundwater OU
Completed Sub Area Name: Not reported
Completed Document Type: Remedial Investigation Report
Completed Date: 07/08/1998
Comments: Not reported

Completed Area Name: Onsite Soil and Groundwater OU
Completed Sub Area Name: Not reported
Completed Document Type: Remedial Investigation Report
Completed Date: 01/30/1998
Comments: Not reported

Completed Area Name: PROJECT WIDE
Completed Sub Area Name: Not reported
Completed Document Type: Monitoring Report
Completed Date: 04/13/2007
Comments: Not reported

Completed Area Name: Onsite Soil and Groundwater OU
Completed Sub Area Name: Not reported
Completed Document Type: Public Notice
Completed Date: 11/06/2007
Comments: Not reported

Completed Area Name: Onsite Soil and Groundwater OU
Completed Sub Area Name: Not reported
Completed Document Type: Remedial Investigation Workplan
Completed Date: 10/02/2008

Map ID
Direction
Distance
Elevation

MAP FINDINGS

Site

Database(s)

EDR ID Number
EPA ID Number

BRIDGE POINT OAKLAND ("BPO") (Continued)

S126107418

Comments: Approved soil gas sampling in 3 backyards near the northern property boundary. Two phases of soil gas sampling have been conducted and the proposed work is step-out sampling beyond the Site boundary.

Completed Area Name: Onsite Soil and Groundwater OU
Completed Sub Area Name: Not reported
Completed Document Type: Remedial Investigation Report
Completed Date: 03/20/2009
Comments: DTSC approved the report that presented the additional investigations conducted to provide additional data for the Feasibility Study.

Completed Area Name: PROJECT WIDE
Completed Sub Area Name: Not reported
Completed Document Type: Remedial Investigation / Feasibility Study
Completed Date: 10/13/2009
Comments: Feasibility Study Report is final. Draft RAW is expected 60 days after Feasibility Study Report approval.

Completed Area Name: PROJECT WIDE
Completed Sub Area Name: Not reported
Completed Document Type: Monitoring Report
Completed Date: 07/08/2009
Comments: This report covers the period 1 April 2009 through 30 June 2009. This report was prepared to satisfy requirements of Section 5.1 of the Consent Order (Docket #HAS 96/97-061) for the Site.

Completed Area Name: PROJECT WIDE
Completed Sub Area Name: Not reported
Completed Document Type: Monitoring Report
Completed Date: 10/15/2009
Comments: This report covers the period 1 July 2009 through 30 September 2009. This report was prepared to satisfy requirements of Section 5.1 of the Consent Order (Docket #HAS 96/97-061) for the Site.

Completed Area Name: PROJECT WIDE
Completed Sub Area Name: Not reported
Completed Document Type: *Correspondence - Received
Completed Date: 11/13/2009
Comments: In accordance with the Covenant of Deed Restriction recorded for the subject property on 19 April 1993, this letter has been prepared to provide notification that a half-buried, approximately 100-gallon fuel tank, located in the paved area south of Building 1 will be removed.

Completed Area Name: PROJECT WIDE
Completed Sub Area Name: Not reported
Completed Document Type: Other Report
Completed Date: 08/18/2009
Comments: This report summarizes the results of soil gas sampling collected in the backyard of the property located at 1304 54th Avenue , north of the GE Site.

Completed Area Name: PROJECT WIDE
Completed Sub Area Name: Not reported
Completed Document Type: Public Participation Plan / Community Relations Plan
Completed Date: 04/30/2010
Comments: Public Participation update for the former General Electric Facility

Map ID
Direction
Distance
Elevation

MAP FINDINGS

Site

Database(s)

EDR ID Number
EPA ID Number

BRIDGE POINT OAKLAND ("BPO") (Continued)

S126107418

is to: 1) provide current information on the community surrounding the site; 2) document community interest, views, and concerns related to environmental investigation and cleanup activities; and 3) identify specific public participation activities that will facilitate community involvement in DTSC's decision-making process for the site.

Completed Area Name: PROJECT WIDE
Completed Sub Area Name: Not reported
Completed Document Type: Monitoring Report
Completed Date: 01/15/2010
Comments: This report covers the period 1 October 2009 through 31 December 2009. This report was prepared to satisfy requirements of Section 5.1 of the Consent Order (Docket #HAS 96/97-061) for the Site.

Completed Area Name: PROJECT WIDE
Completed Sub Area Name: Not reported
Completed Document Type: Monitoring Report
Completed Date: 07/15/2009
Comments: This report covers the period 1 April 2009 through 30 June 2009. This report was prepared to satisfy requirements of Section 5.1 of the Consent Order (Docket #HAS 96/97-061) for the Site.

Completed Area Name: PROJECT WIDE
Completed Sub Area Name: Not reported
Completed Document Type: Monitoring Report
Completed Date: 04/14/2010
Comments: This report covers the period 1 January 2010 through 31 March 2010. This report was prepared to satisfy requirements of Section 5.1 of the Consent Order (Docket #HAS 96/97-061) for the Site.

Completed Area Name: PROJECT WIDE
Completed Sub Area Name: Not reported
Completed Document Type: Monitoring Report
Completed Date: 07/14/2010
Comments: This report covers the period 1 April 2010 through 30 June 2010. This report was prepared to satisfy requirements of Section 5.1 of the Consent Order (Docket #HAS 96/97-061) for the Site.

Completed Area Name: PROJECT WIDE
Completed Sub Area Name: Not reported
Completed Document Type: Tank Removal Report
Completed Date: 03/04/2010
Comments: This report describes the work that was conducted to close the tank, the results of analyses of a soil sample collected beneath the tank, and the work conducted to repair the cap at the former tank location. Gasoline [930 milligrams per kilogram ((mg/kg))] was detected in the soil sample. In addition, lead (2,600 mg/kg) and zinc (1,800 mg/kg) were detected at levels similar to those reported for the site in the 2002 Remedial Investigation Report. Based on these findings, it is recommended that the presence of these compounds in soil at the location of the former UST be evaluated in conjunction with ongoing remediation efforts under the jurisdiction of DTSC. DTSC did not provide comments on this report. The tanks were removed under permit through, and inspected by, the Oakland Fire Department.

Completed Area Name: PROJECT WIDE

Map ID
Direction
Distance
Elevation

MAP FINDINGS

Site

Database(s)

EDR ID Number
EPA ID Number

BRIDGE POINT OAKLAND ("BPO") (Continued)

S126107418

Completed Sub Area Name: Not reported
Completed Document Type: Monitoring Report
Completed Date: 07/29/2010
Comments: 2009-2010 Annual Report for storm water discharges associated with industrial activities at GE Company. No comments or approval was sent for this report.

Completed Area Name: PROJECT WIDE
Completed Sub Area Name: Not reported
Completed Document Type: *Correspondence - Received
Completed Date: 02/09/2011
Comments: Letter to GE responding to building permit application.

Completed Area Name: PROJECT WIDE
Completed Sub Area Name: Not reported
Completed Document Type: *Correspondence - Received
Completed Date: 02/07/2011
Comments: Letter from the City of Oakland responding to GE request to demolish all the building in the property. No DTSC response is required.

Completed Area Name: PROJECT WIDE
Completed Sub Area Name: Not reported
Completed Document Type: Public Notice
Completed Date: 07/23/2011
Comments: Public notice was published on July 23, 2011 notifying the public that DTSC approved Final RAP.

Completed Area Name: PROJECT WIDE
Completed Sub Area Name: Not reported
Completed Document Type: Work Notice
Completed Date: 07/31/2013
Comments: The Department of Toxic Substances Control (DTSC) is distributing this work notice to inform the community that General Electric Company (GE) will be performing field work as part of an environmental cleanup for a site located at 5411 International Boulevard in Oakland, California. GE contractors, under the oversight of DTSC, will be implementing a cleanup plan to address the chemical contamination in soil and groundwater from past site activities. Work will be conducted in stages and will last for a total of about 24 months. During active stages, the work will be conducted from 8:00 a.m. to 5:00 p.m., Monday through Friday. Trained environmental engineers, geologists and technicians will be conducting the work.

Completed Area Name: PROJECT WIDE
Completed Sub Area Name: Not reported
Completed Document Type: Site Characterization Workplan
Completed Date: 09/04/2012
Comments: This approval is contingent upon the United States Environmental Protection Agency concurrence with GE's June 6, 2012 letter regarding PCB contamination at the site.

Completed Area Name: PROJECT WIDE
Completed Sub Area Name: Not reported
Completed Document Type: Fieldwork
Completed Date: 03/25/2015
Comments: Field activities are complete except for resurfacing the areas around building.

Map ID
Direction
Distance
Elevation

MAP FINDINGS

Site

Database(s)

EDR ID Number
EPA ID Number

BRIDGE POINT OAKLAND ("BPO") (Continued)

S126107418

Completed Area Name: PROJECT WIDE
Completed Sub Area Name: Not reported
Completed Document Type: Operation and Maintenance Report
Completed Date: 11/10/2015
Comments: Not reported

Completed Area Name: PROJECT WIDE
Completed Sub Area Name: Not reported
Completed Document Type: Operation and Maintenance Report
Completed Date: 11/10/2015
Comments: Not reported

Completed Area Name: PROJECT WIDE
Completed Sub Area Name: Not reported
Completed Document Type: Operation and Maintenance Report
Completed Date: 02/24/2016
Comments: Not reported

Completed Area Name: PROJECT WIDE
Completed Sub Area Name: Not reported
Completed Document Type: Operation and Maintenance Report
Completed Date: 06/03/2016
Comments: Not reported

Completed Area Name: PROJECT WIDE
Completed Sub Area Name: Not reported
Completed Document Type: Operation and Maintenance Report
Completed Date: 08/03/2016
Comments: Not reported

Completed Area Name: PROJECT WIDE
Completed Sub Area Name: Not reported
Completed Document Type: 5 Year Review Reports
Completed Date: 08/15/2018
Comments: Not reported

Completed Area Name: PROJECT WIDE
Completed Sub Area Name: Not reported
Completed Document Type: Operation and Maintenance Report
Completed Date: 10/25/2016
Comments: Not reported

Completed Area Name: PROJECT WIDE
Completed Sub Area Name: Not reported
Completed Document Type: Operation and Maintenance Report
Completed Date: 12/07/2016
Comments: The total VOC concentrations in OW-2A increased slightly from previous sampling results. The total VOC concentrations in all other well clusters are generally within the range of previous sampling results. MNA data will be evaluated annually and reported in the combined Fourth Quarter 2016 and Annual Monitoring Report. The GETS has been successful in capturing onsite groundwater and treating it to meet EBMUD discharge requirements. During the reporting period, a total of 1,349,932 gallons of water were treated and discharged. Approximately 32.4 pounds of VOCs were removed. The extraction wells with the highest mass recoveries were EW-1, EW-2, and EW-4. Figure 9 shows the mass of VOCs removed each month. As of September 30, 2016,

Map ID
Direction
Distance
Elevation

MAP FINDINGS

Site

Database(s)

EDR ID Number
EPA ID Number

BRIDGE POINT OAKLAND ("BPO") (Continued)

S126107418

over 7.5 million gallons of water have been treated, and 216 pounds of VOCs have been removed. VGAC monitoring results are provided in Table 10. VGAC effluent continues to meet the BAAQMD requirements for vapor discharge.

Completed Area Name: PROJECT WIDE
Completed Sub Area Name: Not reported
Completed Document Type: Other Report
Completed Date: 11/15/2020
Comments: DTSC comments have been addressed and there are no further comments on the Revised VIMS Design Package. DTSC hereby approves the Revised Final VIMS Package, Drawing, and Specifications.

Completed Area Name: PROJECT WIDE
Completed Sub Area Name: Not reported
Completed Document Type: Health & Safety Plan
Completed Date: 11/16/2020
Comments: Not reported

Completed Area Name: PROJECT WIDE
Completed Sub Area Name: Not reported
Completed Document Type: Technical Report
Completed Date: 11/16/2020
Comments: DTSC comments have been addressed and there are no further comments on the Revised Dewatering Plan.

Completed Area Name: PROJECT WIDE
Completed Sub Area Name: Not reported
Completed Document Type: Health & Safety Plan
Completed Date: 01/26/2021
Comments: Not reported

Completed Area Name: PROJECT WIDE
Completed Sub Area Name: Not reported
Completed Document Type: Design/Implementation Workplan
Completed Date: 01/26/2021
Comments: Not reported

Completed Area Name: PROJECT WIDE
Completed Sub Area Name: Not reported
Completed Document Type: Fieldwork
Completed Date: 11/13/2020
Comments: Bridge Point Oakland, LLC (Bridge) is building a 535,000 square foot warehouse and logistics facility at 5441 International Blvd. in Oakland (site). The following provides an update on this project.

Completed Area Name: PROJECT WIDE
Completed Sub Area Name: Not reported
Completed Document Type: Other Report
Completed Date: 12/15/2020
Comments: This letter is intended to clarify the Water Board s expectations and requirements under the Municipal Regional Stormwater NPDES Permit (MRP) Provision C.3 New Development and Redevelopment, for the 5441 International Blvd. redevelopment site (Site) in the City of Oakland.

Completed Area Name: PROJECT WIDE
Completed Sub Area Name: Not reported

Map ID
Direction
Distance
Elevation

MAP FINDINGS

Site

Database(s)

EDR ID Number
EPA ID Number

BRIDGE POINT OAKLAND ("BPO") (Continued)

S126107418

Completed Document Type: Newsletter
Completed Date: 01/19/2021
Comments: Not reported

Completed Area Name: PROJECT WIDE
Completed Sub Area Name: Not reported
Completed Document Type: Newsletter
Completed Date: 02/22/2021
Comments: Bridge Point Oakland, LLC (Bridge) is building a 535,000 square foot warehouse and logistics facility at 5441 International Blvd. in Oakland (site). The following provides an update on this project.

Completed Area Name: PROJECT WIDE
Completed Sub Area Name: Not reported
Completed Document Type: Newsletter
Completed Date: 05/26/2021
Comments: Not reported

Completed Area Name: PROJECT WIDE
Completed Sub Area Name: Not reported
Completed Document Type: Annual Oversight Cost Estimate
Completed Date: 09/26/2013
Comments: Not reported

Completed Area Name: PROJECT WIDE
Completed Sub Area Name: Not reported
Completed Document Type: Annual Oversight Cost Estimate
Completed Date: 10/11/2012
Comments: Annual cost estimate.

Completed Area Name: PROJECT WIDE
Completed Sub Area Name: Not reported
Completed Document Type: Correspondence
Completed Date: 05/23/2013
Comments: Not reported

Completed Area Name: PROJECT WIDE
Completed Sub Area Name: Not reported
Completed Document Type: Annual Oversight Cost Estimate
Completed Date: 09/11/2014
Comments: Not reported

Completed Area Name: PROJECT WIDE
Completed Sub Area Name: Not reported
Completed Document Type: Annual Oversight Cost Estimate
Completed Date: 09/22/2015
Comments: Not reported

Completed Area Name: PROJECT WIDE
Completed Sub Area Name: Not reported
Completed Document Type: Correspondence
Completed Date: 08/28/2013
Comments: Not reported

Completed Area Name: PROJECT WIDE
Completed Sub Area Name: Not reported
Completed Document Type: Public Notice

Map ID
Direction
Distance
Elevation

MAP FINDINGS

Site

Database(s)

EDR ID Number
EPA ID Number

BRIDGE POINT OAKLAND ("BPO") (Continued)

S126107418

Completed Date: 09/30/2019
Comments: Not reported

Completed Area Name: PROJECT WIDE
Completed Sub Area Name: Not reported
Completed Document Type: Fieldwork
Completed Date: 11/03/2019
Comments: 3 days field work completed

Completed Area Name: PROJECT WIDE
Completed Sub Area Name: Not reported
Completed Document Type: Financial Assurance Documentation
Completed Date: 07/16/2020
Comments: Not reported

Completed Area Name: PROJECT WIDE
Completed Sub Area Name: Not reported
Completed Document Type: Fact Sheets
Completed Date: 12/13/2019
Comments: Community update will be sent out to the public and notify public about the Explanation of Significance Difference (ESD) will be available for public comment during 12/20/19 - 1/31/20

Completed Area Name: PROJECT WIDE
Completed Sub Area Name: Not reported
Completed Document Type: Public Notice
Completed Date: 12/18/2019
Comments: Public Notice will be sent out to the public and notify public about the Explanation of Significance Difference (ESD) will be available for public comment during 12/20/19 - 1/31/20.

Completed Area Name: PROJECT WIDE
Completed Sub Area Name: Not reported
Completed Document Type: Design/Implementation Workplan
Completed Date: 07/03/2020
Comments: DTSC has reviewed the Draft Response and updated calculation included as Appendix A. The Engineering and Special Projects Office previous comments have been adequately addressed and DTSC has no further comments on the shoring plan.

Completed Area Name: PROJECT WIDE
Completed Sub Area Name: Not reported
Completed Document Type: Health & Safety Plan
Completed Date: 07/03/2020
Comments: DTSC has completed review of Health and Safety Plans submitted by FACS and SVD contractors and has no further comments. DTSC recommends that SVD submit summary air monitoring reports for Department review on a frequency to be agreed upon by SVD and the DTSC Project Manager. These summary reports should include the type of samples (personnel or perimeter), sample analyte (asbestos, lead, PCB, and silica), location of samples, personnel/location monitored, date and time of sample, and laboratory results. In addition to sample information, the report should also include the exposure controls in use during sampling, as well as any additional controls implemented due to elevated exposure concerns. The Department may also ask to review the fieldbooks.

Map ID
Direction
Distance
Elevation

MAP FINDINGS

Site

Database(s)

EDR ID Number
EPA ID Number

BRIDGE POINT OAKLAND ("BPO") (Continued)

S126107418

Completed Area Name: PROJECT WIDE
Completed Sub Area Name: Not reported
Completed Document Type: Work Notice
Completed Date: 06/22/2020
Comments: Not reported

Completed Area Name: PROJECT WIDE
Completed Sub Area Name: Not reported
Completed Document Type: Correspondence
Completed Date: 10/14/2008
Comments: DTSC annual oversight cost estimate to PRPs per HSC 25269.5.

Completed Area Name: PROJECT WIDE
Completed Sub Area Name: Not reported
Completed Document Type: Annual Oversight Cost Estimate
Completed Date: 09/15/2011
Comments: Annual cost estimate.

Completed Area Name: PROJECT WIDE
Completed Sub Area Name: Not reported
Completed Document Type: Annual Oversight Cost Estimate
Completed Date: 09/22/2009
Comments: DTSC oversight cost estimate and schedule for next fiscal year was sent to the RP.

Completed Area Name: Backyard OU
Completed Sub Area Name: Not reported
Completed Document Type: CEQA - Notice of Exemption
Completed Date: 10/03/2000
Comments: NOE issued for the RAW for backyard cleanup.

Completed Area Name: PROJECT WIDE
Completed Sub Area Name: Not reported
Completed Document Type: De-Certification
Completed Date: 06/25/1997
Comments: Additional investigation and cleanup required for VOC contamination.

Completed Area Name: PROJECT WIDE
Completed Sub Area Name: Not reported
Completed Document Type: Consent Order
Completed Date: 06/25/1997
Comments: Signed Consent Order to investigate and cleanup the volatile organic compounds (VOC) detected in the groundwater.

Completed Area Name: PROJECT WIDE
Completed Sub Area Name: Not reported
Completed Document Type: * Discovery
Completed Date: 07/30/1979
Comments: Recorded Deed Restriction.

Completed Area Name: PROJECT WIDE
Completed Sub Area Name: Not reported
Completed Document Type: Certification
Completed Date: 05/18/1993
Comments: Certified completion of site cleanup.

Completed Area Name: PROJECT WIDE

Map ID
Direction
Distance
Elevation

MAP FINDINGS

Site

Database(s)

EDR ID Number
EPA ID Number

BRIDGE POINT OAKLAND ("BPO") (Continued)

S126107418

Completed Sub Area Name: Not reported
Completed Document Type: Land Use Restriction
Completed Date: 04/19/1993
Comments: Recorded Deed Restriction limiting property to industrial uses.

Completed Area Name: PROJECT WIDE
Completed Sub Area Name: Not reported
Completed Document Type: Unilateral Order (I/SE, RAO, CAO, EPA AO)
Completed Date: 11/30/1979
Comments: Issued order to GE for site investigation and cleanup.

Completed Area Name: PROJECT WIDE
Completed Sub Area Name: Not reported
Completed Document Type: Annual Oversight Cost Estimate
Completed Date: 09/07/2010
Comments: Not reported

Future Area Name: PROJECT WIDE
Future Sub Area Name: Not reported
Future Document Type: 5 Year Review Reports
Future Due Date: 2023
Future Area Name: PROJECT WIDE
Future Sub Area Name: Not reported
Future Document Type: Land Use Restriction - Amendment
Future Due Date: 2022
Future Area Name: PROJECT WIDE
Future Sub Area Name: Not reported
Future Document Type: Certification
Future Due Date: 2022
Schedule Area Name: Not reported
Schedule Sub Area Name: Not reported
Schedule Document Type: Not reported
Schedule Due Date: Not reported
Schedule Revised Date: Not reported

ENVIROSTOR:

Name: GENERAL ELECTRIC - OAKLAND
Address: 5441 INTERNATIONAL BOULEVARD
City,State,Zip: OAKLAND, CA 94601
Facility ID: 01360059
Status: Active
Status Date: 06/25/1997
Site Code: 202244
Site Type: State Response
Site Type Detailed: State Response or NPL
Acres: 24
NPL: NO
Regulatory Agencies: SMBRP, RWQCB 2 - San Francisco Bay
Lead Agency: SMBRP
Program Manager: Yongsheng (Johnny) Sun
Supervisor: John Karachewski
Division Branch: Cleanup Berkeley
Assembly: 18
Senate: 09
Special Program: Not reported
Restricted Use: YES
Site Mgmt Req: ASP, DAY, ELD, HOS, LUC, EX, GW, OIL, HS, FOOD, RES

Map ID
Direction
Distance
Elevation

MAP FINDINGS

Site

Database(s)

EDR ID Number
EPA ID Number

BRIDGE POINT OAKLAND ("BPO") (Continued)

S126107418

Funding: Responsible Party
Latitude: 37.76532
Longitude: -122.2059
APN: 41-3848-1
Past Use: MANUFACTURING - OTHER, MANUFACTURING - OTHER
Potential COC: Polychlorinated biphenyls (PCBs) Polychlorinated biphenyls (PCBs)
Trichloroethylene (TCE) Vinyl chloride 1,2-Dichloroethylene (cis)
Confirmed COC: 30018-NO Polychlorinated biphenyls (PCBs) Trichloroethylene (TCE)
Vinyl chloride 1,2-Dichloroethylene (cis)
Potential Description: SOIL, OTH, SOIL
Alias Name: PARCEL 41-3848-1
Alias Type: Alternate Name
Alias Name: 41-3848-1
Alias Type: APN
Alias Name: 110011654842
Alias Type: EPA (FRS #)
Alias Name: CAD009208075
Alias Type: HWTS Identification Code
Alias Name: P22022
Alias Type: PCode
Alias Name: 200135
Alias Type: Project Code (Site Code)
Alias Name: 202244
Alias Type: Project Code (Site Code)
Alias Name: 01360059
Alias Type: Envirostor ID Number
Alias Name: 800001620
Alias Type: Envirostor ID Number
Alias Name: 80001623
Alias Type: Envirostor ID Number
Alias Name: 80001623
Alias Type: Envirostor ID Number
Completed Info:
Completed Area Name: PROJECT WIDE
Completed Sub Area Name: Not reported
Completed Document Type: Consent Order
Completed Date: 05/18/1989
Comments: Signed Consent Order to investigate and cleanup the PCB contamination.
Not reported

Completed Area Name: PROJECT WIDE
Completed Sub Area Name: Not reported
Completed Document Type: Site Inspections/Visit (Non LUR)
Completed Date: 08/08/2018
Comments: General Site Visit with DTSC's geologist. Inspect Groundwater
extraction system, groundwater wells and extraction wells.

Completed Area Name: PROJECT WIDE
Completed Sub Area Name: Not reported
Completed Document Type: Correspondence
Completed Date: 11/30/2018
Comments: Letter from General Electric Company (GE) to DTSC providing
notification of GE's intent to sell the Site to Bridge Development
Partners.

Completed Area Name: PROJECT WIDE
Completed Sub Area Name: Not reported

Map ID
Direction
Distance
Elevation

MAP FINDINGS

Site

Database(s)

EDR ID Number
EPA ID Number

BRIDGE POINT OAKLAND ("BPO") (Continued)

S126107418

Completed Document Type: Correspondence
Completed Date: 01/30/2019
Comments: DTSC concurred with Bridge's conceptual remedy, including: soil management of impacted soil with VOCs and PCBs, air monitoring, soil vapor mitigation system for the new warehouse, capping, and utility corridor. A detailed Remedy Design Implementation Plan addendum will be submitted in early March from Bridge.

Completed Area Name: PROJECT WIDE
Completed Sub Area Name: Not reported
Completed Document Type: Correspondence
Completed Date: 09/14/2018
Comments: Site visit to observe PCB soil sampling and to conduct a site walk through with U.S. EPA staff.

Completed Area Name: PROJECT WIDE
Completed Sub Area Name: Not reported
Completed Document Type: Correspondence
Completed Date: 01/30/2019
Comments: Not reported

Completed Area Name: PROJECT WIDE
Completed Sub Area Name: Not reported
Completed Document Type: Pre-HARP Form
Completed Date: 08/02/2018
Comments: Not reported

Completed Area Name: PROJECT WIDE
Completed Sub Area Name: Not reported
Completed Document Type: Post HARP Form
Completed Date: 08/09/2018
Comments: Both field staff returned to office safely without any exposure symptoms after site visit.

Completed Area Name: PROJECT WIDE
Completed Sub Area Name: Not reported
Completed Document Type: Correspondence
Completed Date: 03/05/2020
Comments: Not reported

Completed Area Name: PROJECT WIDE
Completed Sub Area Name: Not reported
Completed Document Type: CEQA - Responsible Agency Review
Completed Date: 06/04/2020
Comments: DTSC hereby approves Notice of Determination (NOD) and the Statement of Findings (SOF) in coordination with the approval of the City of Oakland s - Environmental Impact Report (EIR)

Completed Area Name: PROJECT WIDE
Completed Sub Area Name: Not reported
Completed Document Type: Correspondence
Completed Date: 06/20/2019
Comments: LSA prepared a comprehensive cultural study report for the City of Oakland's Draft EIR (Appendix D). The Native American Heritage Commission conveyed the negative result of the tribal search in a letter to LSA. This documentation shows that the tribal consultation requirement is fulfilled.

Map ID
Direction
Distance
Elevation

MAP FINDINGS

Site

Database(s)

EDR ID Number
EPA ID Number

BRIDGE POINT OAKLAND ("BPO") (Continued)

S126107418

Completed Area Name: PROJECT WIDE
Completed Sub Area Name: Not reported
Completed Document Type: Annual Oversight Cost Estimate
Completed Date: 10/10/2019
Comments: Not reported

Completed Area Name: PROJECT WIDE
Completed Sub Area Name: Not reported
Completed Document Type: Annual Oversight Cost Estimate
Completed Date: 10/02/2020
Comments: Not reported

Completed Area Name: PROJECT WIDE
Completed Sub Area Name: Not reported
Completed Document Type: Standard Voluntary Agreement
Completed Date: 03/27/2019
Comments: DTSC's project manager and legal counsel has determined that the new buyer is eligible for Prospective Purchaser Agreement. Prospective Purchaser Application was submitted on 3/27/2019 and is currently under DTSC review.

Completed Area Name: PROJECT WIDE
Completed Sub Area Name: Not reported
Completed Document Type: Correspondence
Completed Date: 02/20/2019
Comments: DTSC sent a letter to the City of Oakland Planning Department with comments on the Notice of Preparation of the Draft EIR for the General Electric Site Remediation and Redevelopment Project. DTSC commented that details about the remediation need to be include in the Draft report. Remediation activities will include soil management during demolition and debris handling activities, soil vapor mitigation system installation, air monitoring for total dust and PCBs, and groundwater extraction and treatment.

Completed Area Name: PROJECT WIDE
Completed Sub Area Name: Not reported
Completed Document Type: CEQA - Responsible Agency Review
Completed Date: 06/04/2020
Comments: Not reported

Completed Area Name: PROJECT WIDE
Completed Sub Area Name: Not reported
Completed Document Type: CEQA - Responsible Agency Review
Completed Date: 06/03/2020
Comments: Not reported

Completed Area Name: PROJECT WIDE
Completed Sub Area Name: Not reported
Completed Document Type: Pre-HARP Form
Completed Date: 03/03/2021
Comments: Not reported

Completed Area Name: PROJECT WIDE
Completed Sub Area Name: Not reported
Completed Document Type: Annual Oversight Cost Estimate
Completed Date: 10/02/2020
Comments: Not reported

Map ID
Direction
Distance
Elevation

MAP FINDINGS

Site

Database(s)

EDR ID Number
EPA ID Number

BRIDGE POINT OAKLAND ("BPO") (Continued)

S126107418

Completed Area Name: PROJECT WIDE
Completed Sub Area Name: Not reported
Completed Document Type: Correspondence
Completed Date: 03/13/2020
Comments: Not reported

Completed Area Name: PROJECT WIDE
Completed Sub Area Name: Not reported
Completed Document Type: Standard Voluntary Agreement
Completed Date: 10/22/2019
Comments: Not reported

Completed Area Name: PROJECT WIDE
Completed Sub Area Name: Not reported
Completed Document Type: Correspondence
Completed Date: 04/25/2019
Comments: DTSC sent out acceptance letter of Bridge's Request for Agency Oversight/Prospective Purchaser Agreement Application.

Completed Area Name: PROJECT WIDE
Completed Sub Area Name: Not reported
Completed Document Type: Annual Oversight Cost Estimate
Completed Date: 10/10/2019
Comments: Not reported

Completed Area Name: PROJECT WIDE
Completed Sub Area Name: Not reported
Completed Document Type: Operation and Maintenance Report
Completed Date: 05/18/2017
Comments: Not reported

Completed Area Name: PROJECT WIDE
Completed Sub Area Name: Not reported
Completed Document Type: Operation and Maintenance Report
Completed Date: 06/09/2017
Comments: roundwater monitoring and system monitoring indicate contaminants remain within historic ranges. 31 pounds of VOCs were removed this quarter.

Completed Area Name: PROJECT WIDE
Completed Sub Area Name: Not reported
Completed Document Type: Technical Workplan
Completed Date: 02/13/2017
Comments: Work plan to replace two monitoring wells at the GE Oakland site located on International Blvd. The two wells are W-003B and GW-5A. Well W-003B has a bent casing and is screened in clay, which makes water level data often unusable for contouring and the well extremely slow to recharge. Well W-003B is a B-zone monitoring well; however, no B zone was encountered at this location, which is why it is screened in clay.

Completed Area Name: PROJECT WIDE
Completed Sub Area Name: Not reported
Completed Document Type: Fieldwork
Completed Date: 03/16/2017
Comments: Groundwater sampling completed

Map ID
Direction
Distance
Elevation

MAP FINDINGS

Site

Database(s)

EDR ID Number
EPA ID Number

BRIDGE POINT OAKLAND ("BPO") (Continued)

S126107418

Completed Area Name: PROJECT WIDE
Completed Sub Area Name: Not reported
Completed Document Type: Preliminary Assessment Report
Completed Date: 05/07/2004
Comments: PCBs and solvents exist. Already under DTSC oversight.

Completed Area Name: PROJECT WIDE
Completed Sub Area Name: Not reported
Completed Document Type: Operation and Maintenance Report
Completed Date: 12/21/2017
Comments: Not reported

Completed Area Name: PROJECT WIDE
Completed Sub Area Name: Not reported
Completed Document Type: Fieldwork
Completed Date: 09/15/2017
Comments: Not reported

Completed Area Name: PROJECT WIDE
Completed Sub Area Name: Not reported
Completed Document Type: Operation and Maintenance Report
Completed Date: 01/03/2019
Comments: Not reported

Completed Area Name: PROJECT WIDE
Completed Sub Area Name: Not reported
Completed Document Type: Operation and Maintenance Report
Completed Date: 11/13/2019
Comments: DTSC has reviewed and approved the Semi-Annual Monitoring Report for GETS and MNA April 2018 - September 2018 on 10/7/2019.

Completed Area Name: PROJECT WIDE
Completed Sub Area Name: Not reported
Completed Document Type: Fieldwork
Completed Date: 09/30/2018
Comments: Not reported

Completed Area Name: PROJECT WIDE
Completed Sub Area Name: Not reported
Completed Document Type: Public Notice
Completed Date: 05/25/2018
Comments: Public Notice is finalized and ready to publish on East Bay Time Newspaper on June 1st 2018 on Friday.

Completed Area Name: PROJECT WIDE
Completed Sub Area Name: Not reported
Completed Document Type: Remedial Action Plan w/ESD
Completed Date: 06/04/2020
Comments: DTSC hereby approves the final ESD in coordination with the approval of the City of Oakland s - Environmental Impact Report (EIR), which should include the enclosed Responsiveness Summary, Notice of Determination (NOD) and the Statement of Findings (SOF) as Appendix A, B and C, respectively. Approval letter is certified by DTSC Berkeley Branch Chief on 6/4/2020 after the City of Oakland certified EIR on 6/3/2020.

Completed Area Name: PROJECT WIDE

Map ID
Direction
Distance
Elevation

MAP FINDINGS

Site

Database(s)

EDR ID Number
EPA ID Number

BRIDGE POINT OAKLAND ("BPO") (Continued)

S126107418

Completed Sub Area Name: Not reported
Completed Document Type: Design/Implementation Workplan
Completed Date: 06/04/2020
Comments: DTSC has approved the RDIP Addendum along with the ESD approval letter dated 6/4/2020.

Completed Area Name: PROJECT WIDE
Completed Sub Area Name: Not reported
Completed Document Type: Operation and Maintenance Report
Completed Date: 11/13/2019
Comments: DTSC has reviewed and approved the groundwater monitoring report from OCT 2018 - MAR 2019 on 10/7/2019.

Completed Area Name: PROJECT WIDE
Completed Sub Area Name: Not reported
Completed Document Type: Newsletter
Completed Date: 03/05/2021
Comments: Work Completed 2/22/21 to 3/05/21 Continued safely removing building materials, demolishing on-site structures and asphalt paving, and transporting debris for off-site disposal. Continued abandoning underground utilities in preparation for construction activities. Began earthwork and soil moving related activities both inside and outside of tented structures and transporting soil for off-site disposal.

Completed Area Name: PROJECT WIDE
Completed Sub Area Name: Not reported
Completed Document Type: Newsletter
Completed Date: 04/02/2021
Comments: Not reported

Completed Area Name: PROJECT WIDE
Completed Sub Area Name: Not reported
Completed Document Type: Newsletter
Completed Date: 04/16/2021
Comments: Not reported

Completed Area Name: PROJECT WIDE
Completed Sub Area Name: Not reported
Completed Document Type: Newsletter
Completed Date: 04/30/2021
Comments: Not reported

Completed Area Name: PROJECT WIDE
Completed Sub Area Name: Not reported
Completed Document Type: Newsletter
Completed Date: 05/14/2021
Comments: Not reported

Completed Area Name: PROJECT WIDE
Completed Sub Area Name: Not reported
Completed Document Type: Newsletter
Completed Date: 05/28/2021
Comments: Not reported

Completed Area Name: PROJECT WIDE
Completed Sub Area Name: Not reported

Map ID
Direction
Distance
Elevation

MAP FINDINGS

Site

Database(s)

EDR ID Number
EPA ID Number

BRIDGE POINT OAKLAND ("BPO") (Continued)

S126107418

Completed Document Type: Newsletter
Completed Date: 06/11/2021
Comments: Not reported

Completed Area Name: PROJECT WIDE
Completed Sub Area Name: Not reported
Completed Document Type: Newsletter
Completed Date: 06/25/2021
Comments: Not reported

Completed Area Name: PROJECT WIDE
Completed Sub Area Name: Not reported
Completed Document Type: Newsletter
Completed Date: 07/09/2021
Comments: Not reported

Completed Area Name: PROJECT WIDE
Completed Sub Area Name: Not reported
Completed Document Type: CEQA - Initial Study/ Neg. Declaration
Completed Date: 07/18/2011
Comments: Negative Declaration is approved for the Remedial Action Plan.

Completed Area Name: PROJECT WIDE
Completed Sub Area Name: Not reported
Completed Document Type: Correspondence
Completed Date: 02/24/2016
Comments: Not reported

Completed Area Name: PROJECT WIDE
Completed Sub Area Name: Not reported
Completed Document Type: Annual Oversight Cost Estimate
Completed Date: 09/27/2016
Comments: Not reported

Completed Area Name: PROJECT WIDE
Completed Sub Area Name: Not reported
Completed Document Type: Correspondence
Completed Date: 09/13/2017
Comments: Change of Project Manager to Johnny Sun.

Completed Area Name: PROJECT WIDE
Completed Sub Area Name: Not reported
Completed Document Type: Annual Oversight Cost Estimate
Completed Date: 09/27/2017
Comments: Final 2017-2018 Oversight Cost Estimation

Completed Area Name: PROJECT WIDE
Completed Sub Area Name: Not reported
Completed Document Type: Annual Oversight Cost Estimate
Completed Date: 09/27/2018
Comments: Not reported

Completed Area Name: Backyard OU
Completed Sub Area Name: Not reported
Completed Document Type: Removal Action Completion Report
Completed Date: 01/30/2002
Comments: Completed RA. 295 cubic yards of PCB contaminated soils were

Map ID
Direction
Distance
Elevation

MAP FINDINGS

Site

Database(s)

EDR ID Number
EPA ID Number

BRIDGE POINT OAKLAND ("BPO") (Continued)

S126107418

excavated and disposed offsite. Concentrations above the PCB cleanup goal remain in areas underneath a culvert which was discovered during the excavation. These areas are within the GE property line. The culvert was left in place and the excavation was backfilled until further evaluation of cleanup alternatives.

Completed Area Name: Backyard OU
Completed Sub Area Name: Not reported
Completed Document Type: Removal Action Workplan
Completed Date: 10/03/2000
Comments: Approved RAW for backyards. The selected cleanup alternative is excavation of PCB contaminated soils to residential standards and offsite disposal. Between June and October 1999, GE collected soil samples from residential properties located adjacent to the Site on 54th Avenue. Soil samples were collected only from backyards of properties where permission was obtained. The soil investigations detected PCBs as high as 130 parts per million (ppm) on one property.

Completed Area Name: PROJECT WIDE
Completed Sub Area Name: Not reported
Completed Document Type: Design/Implementation Workplan
Completed Date: 09/04/2012
Comments: The approval is contingent upon the United States Environmental Protection Agency concurrence with GE's June 6, 2012 letter regarding PCB contamination at the site.

Completed Area Name: PROJECT WIDE
Completed Sub Area Name: Not reported
Completed Document Type: Remedial Action Plan
Completed Date: 06/30/2011
Comments: The RAP has been approved for implementation. The RAP requires excavation of a small VOC hot spot, capping of the entire site and extraction of ground water contaminated with VOCs.

Completed Area Name: PROJECT WIDE
Completed Sub Area Name: Not reported
Completed Document Type: Removal Action Completion Report
Completed Date: 03/31/1993
Comments: Construction of an approved surface water and groundwater oil plume control system and submitted procedures for long-term monitoring, operations, and maintenance. Groundwater was extracted and treated with oil/water separator and air stripping column.

Completed Area Name: PROJECT WIDE
Completed Sub Area Name: Not reported
Completed Document Type: Remedial Investigation / Feasibility Study
Completed Date: 05/04/1991
Comments: Completed RI/FS for PCB contamination.

Completed Area Name: PROJECT WIDE
Completed Sub Area Name: Not reported
Completed Document Type: Site Screening
Completed Date: 02/18/1987
Comments: Completed Site Screening for site ranking.

Completed Area Name: Onsite Soil and Groundwater OU
Completed Sub Area Name: Not reported

Map ID
Direction
Distance
Elevation

MAP FINDINGS

Site

Database(s)

EDR ID Number
EPA ID Number

BRIDGE POINT OAKLAND ("BPO") (Continued)

S126107418

Completed Document Type: Remedial Investigation Workplan
Completed Date: 10/27/2006
Comments: Approved Addendum to Work Plan for Additional Investigation

Completed Area Name: Onsite Soil and Groundwater OU
Completed Sub Area Name: Not reported
Completed Document Type: Treatability Study Workplan
Completed Date: 07/12/2005
Comments: MNA and Microcosm Study for Feasibility Study

Completed Area Name: PROJECT WIDE
Completed Sub Area Name: Not reported
Completed Document Type: Remedial Action Completion Report
Completed Date: 11/24/2015
Comments: Not reported

Completed Area Name: Backyard OU
Completed Sub Area Name: Not reported
Completed Document Type: Removal Action Completion Report
Completed Date: 03/17/2006
Comments: Backyard removal action completed

Completed Area Name: PROJECT WIDE
Completed Sub Area Name: Not reported
Completed Document Type: Public Notice
Completed Date: 02/09/2011
Comments: Public notice is final and will be mailed out on February 11, 2011.

Completed Area Name: PROJECT WIDE
Completed Sub Area Name: Not reported
Completed Document Type: Public Participation Plan / Community Relations Plan
Completed Date: 03/08/2004
Comments: Approved Public Participation Plan.

Completed Area Name: Onsite Soil and Groundwater OU
Completed Sub Area Name: Not reported
Completed Document Type: Risk Assessment Report
Completed Date: 08/25/2003
Comments: Baseline Human Health & Ecological Risk Assessment Report

Completed Area Name: Backyard OU
Completed Sub Area Name: Not reported
Completed Document Type: Removal Action Workplan
Completed Date: 04/08/2004
Comments: Approved Addendum to the Final RAW for backyards for removal of the culvert and surrounding PCB contaminated soil.

Completed Area Name: PROJECT WIDE
Completed Sub Area Name: Not reported
Completed Document Type: Other Report
Completed Date: 04/15/2006
Comments: Completed Summary Report for Quarter.

Completed Area Name: Onsite Soil and Groundwater OU
Completed Sub Area Name: Not reported
Completed Document Type: Fieldwork
Completed Date: 12/12/2006

Map ID
Direction
Distance
Elevation

MAP FINDINGS

Site

Database(s)

EDR ID Number
EPA ID Number

BRIDGE POINT OAKLAND ("BPO") (Continued)

S126107418

Comments: Not reported

Completed Area Name: Onsite Soil and Groundwater OU
Completed Sub Area Name: Not reported
Completed Document Type: Remedial Investigation Report
Completed Date: 08/29/2007
Comments: Not reported

Completed Area Name: PROJECT WIDE
Completed Sub Area Name: Not reported
Completed Document Type: Operation and Maintenance Plan
Completed Date: 11/24/2015
Comments: Not reported

Completed Area Name: Onsite Soil and Groundwater OU
Completed Sub Area Name: Not reported
Completed Document Type: Treatability Study Workplan
Completed Date: 09/20/2007
Comments: Not reported

Completed Area Name: Onsite Soil and Groundwater OU
Completed Sub Area Name: Not reported
Completed Document Type: Fieldwork
Completed Date: 01/20/2008
Comments: Not reported

Completed Area Name: Onsite Soil and Groundwater OU
Completed Sub Area Name: Not reported
Completed Document Type: Remedial Investigation Report
Completed Date: 10/17/2008
Comments: Approved enhanced in-situ bioremediation treatability study report. The study used emulsified vegetable oil and lactate as electron donor, and KB-1 as the bioaugmentation culture to treat TCE contaminated groundwater.

Completed Area Name: PROJECT WIDE
Completed Sub Area Name: Not reported
Completed Document Type: Other Report
Completed Date: 10/16/2006
Comments: Not reported

Completed Area Name: PROJECT WIDE
Completed Sub Area Name: Not reported
Completed Document Type: Other Report
Completed Date: 07/17/2006
Comments: Not reported

Completed Area Name: PROJECT WIDE
Completed Sub Area Name: Not reported
Completed Document Type: Fact Sheets
Completed Date: 02/07/2011
Comments: Fact Sheet is finalized and will be mailed out to the site mailing list on February 11, 2011.

Completed Area Name: Backyard OU
Completed Sub Area Name: Not reported
Completed Document Type: Remedial Investigation Report

Map ID
Direction
Distance
Elevation

MAP FINDINGS

Site

Database(s)

EDR ID Number
EPA ID Number

BRIDGE POINT OAKLAND ("BPO") (Continued)

S126107418

Completed Date: 11/07/2003
Comments: Not reported

Completed Area Name: Onsite Soil and Groundwater OU
Completed Sub Area Name: Not reported
Completed Document Type: Monitoring Report
Completed Date: 02/09/2006
Comments: Not reported

Completed Area Name: Onsite Soil and Groundwater OU
Completed Sub Area Name: Not reported
Completed Document Type: Remedial Investigation Report
Completed Date: 12/05/2002
Comments: Not reported

Completed Area Name: Backyard OU
Completed Sub Area Name: Not reported
Completed Document Type: Remedial Investigation Report
Completed Date: 07/07/1999
Comments: Not reported

Completed Area Name: Onsite Soil and Groundwater OU
Completed Sub Area Name: Not reported
Completed Document Type: Remedial Investigation Report
Completed Date: 09/22/2000
Comments: Not reported

Completed Area Name: Onsite Soil and Groundwater OU
Completed Sub Area Name: Not reported
Completed Document Type: Remedial Investigation Report
Completed Date: 10/14/1999
Comments: Not reported

Completed Area Name: Onsite Soil and Groundwater OU
Completed Sub Area Name: Not reported
Completed Document Type: Remedial Investigation Report
Completed Date: 02/19/2002
Comments: Not reported

Completed Area Name: Onsite Soil and Groundwater OU
Completed Sub Area Name: Not reported
Completed Document Type: Remedial Investigation Report
Completed Date: 04/11/1997
Comments: Not reported

Completed Area Name: Onsite Soil and Groundwater OU
Completed Sub Area Name: Not reported
Completed Document Type: Remedial Investigation Report
Completed Date: 07/08/1998
Comments: Not reported

Completed Area Name: Onsite Soil and Groundwater OU
Completed Sub Area Name: Not reported
Completed Document Type: Remedial Investigation Report
Completed Date: 01/30/1998
Comments: Not reported

Map ID
Direction
Distance
Elevation

MAP FINDINGS

Site

Database(s)

EDR ID Number
EPA ID Number

BRIDGE POINT OAKLAND ("BPO") (Continued)

S126107418

Completed Area Name: PROJECT WIDE
Completed Sub Area Name: Not reported
Completed Document Type: Monitoring Report
Completed Date: 04/13/2007
Comments: Not reported

Completed Area Name: Onsite Soil and Groundwater OU
Completed Sub Area Name: Not reported
Completed Document Type: Public Notice
Completed Date: 11/06/2007
Comments: Not reported

Completed Area Name: Onsite Soil and Groundwater OU
Completed Sub Area Name: Not reported
Completed Document Type: Remedial Investigation Workplan
Completed Date: 10/02/2008
Comments: Approved soil gas sampling in 3 backyards near the northern property boundary. Two phases of soil gas sampling have been conducted and the proposed work is step-out sampling beyond the Site boundary.

Completed Area Name: Onsite Soil and Groundwater OU
Completed Sub Area Name: Not reported
Completed Document Type: Remedial Investigation Report
Completed Date: 03/20/2009
Comments: DTSC approved the report that presented the additional investigations conducted to provide additional data for the Feasibility Study.

Completed Area Name: PROJECT WIDE
Completed Sub Area Name: Not reported
Completed Document Type: Remedial Investigation / Feasibility Study
Completed Date: 10/13/2009
Comments: Feasibility Study Report is final. Draft RAW is expected 60 days after Feasibility Study Report approval.

Completed Area Name: PROJECT WIDE
Completed Sub Area Name: Not reported
Completed Document Type: Monitoring Report
Completed Date: 07/08/2009
Comments: This report covers the period 1 April 2009 through 30 June 2009. This report was prepared to satisfy requirements of Section 5.1 of the Consent Order (Docket #HAS 96/97-061) for the Site.

Completed Area Name: PROJECT WIDE
Completed Sub Area Name: Not reported
Completed Document Type: Monitoring Report
Completed Date: 10/15/2009
Comments: This report covers the period 1 July 2009 through 30 September 2009. This report was prepared to satisfy requirements of Section 5.1 of the Consent Order (Docket #HAS 96/97-061) for the Site.

Completed Area Name: PROJECT WIDE
Completed Sub Area Name: Not reported
Completed Document Type: *Correspondence - Received
Completed Date: 11/13/2009
Comments: In accordance with the Covenant of Deed Restriction recorded for the subject property on 19 April 1993, this letter has been prepared to provide notification that a half-buried, approximately 100-gallon

Map ID
Direction
Distance
Elevation

MAP FINDINGS

Site

Database(s)

EDR ID Number
EPA ID Number

BRIDGE POINT OAKLAND ("BPO") (Continued)

S126107418

fuel tank, located in the paved area south of Building 1 will be removed.

Completed Area Name: PROJECT WIDE
Completed Sub Area Name: Not reported
Completed Document Type: Other Report
Completed Date: 08/18/2009
Comments: This report summarizes the results of soil gas sampling collected in the backyard of the property located at 1304 54th Avenue , north of the GE Site.

Completed Area Name: PROJECT WIDE
Completed Sub Area Name: Not reported
Completed Document Type: Public Participation Plan / Community Relations Plan
Completed Date: 04/30/2010
Comments: Public Participation update for the former General Electric Facility is to: 1) provide current information on the community surrounding the site; 2) document community interest, views, and concerns related to environmental investigation and cleanup activities; and 3) identify specific public participation activities that will facilitate community involvement in DTSC s decision-making process for the site.

Completed Area Name: PROJECT WIDE
Completed Sub Area Name: Not reported
Completed Document Type: Monitoring Report
Completed Date: 01/15/2010
Comments: This report covers the period 1 October 2009 through 31 December 2009. This report was prepared to satisfy requirements of Section 5.1 of the Consent Order (Docket #HAS 96/97-061) for the Site.

Completed Area Name: PROJECT WIDE
Completed Sub Area Name: Not reported
Completed Document Type: Monitoring Report
Completed Date: 07/15/2009
Comments: This report covers the period 1 April 2009 through 30 June 2009. This report was prepared to satisfy requirements of Section 5.1 of the Consent Order (Docket #HAS 96/97-061) for the Site.

Completed Area Name: PROJECT WIDE
Completed Sub Area Name: Not reported
Completed Document Type: Monitoring Report
Completed Date: 04/14/2010
Comments: This report covers the period 1 January 2010 through 31 March 2010. This report was prepared to satisfy requirements of Section 5.1 of the Consent Order (Docket #HAS 96/97-061) for the Site.

Completed Area Name: PROJECT WIDE
Completed Sub Area Name: Not reported
Completed Document Type: Monitoring Report
Completed Date: 07/14/2010
Comments: This report covers the period 1 April 2010 through 30 June 2010. This report was prepared to satisfy requirements of Section 5.1 of the Consent Order (Docket #HAS 96/97-061) for the Site.

Completed Area Name: PROJECT WIDE
Completed Sub Area Name: Not reported

Map ID
Direction
Distance
Elevation

MAP FINDINGS

Site

Database(s)

EDR ID Number
EPA ID Number

BRIDGE POINT OAKLAND ("BPO") (Continued)

S126107418

Completed Document Type: Tank Removal Report
Completed Date: 03/04/2010
Comments: This report describes the work that was conducted to close the tank, the results of analyses of a soil sample collected beneath the tank, and the work conducted to repair the cap at the former tank location. Gasoline [930 milligrams per kilogram ((mg/kg))] was detected in the soil sample. In addition, lead (2,600 mg/kg) and zinc (1,800 mg/kg) were detected at levels similar to those reported for the site in the 2002 Remedial Investigation Report. Based on these findings, it is recommended that the presence of these compounds in soil at the location of the former UST be evaluated in conjunction with ongoing remediation efforts under the jurisdiction of DTSC. DTSC did not provide comments on this report. The tanks was removed under permit through, and inspected by, the Oakland Fire Department.

Completed Area Name: PROJECT WIDE
Completed Sub Area Name: Not reported
Completed Document Type: Monitoring Report
Completed Date: 07/29/2010
Comments: 2009-2010 Annual Report for storm water discharges associated with industrial activities at GE Company. No comments or approval was sent for this report.

Completed Area Name: PROJECT WIDE
Completed Sub Area Name: Not reported
Completed Document Type: *Correspondence - Received
Completed Date: 02/09/2011
Comments: Letter to GE responding to building permit application.

Completed Area Name: PROJECT WIDE
Completed Sub Area Name: Not reported
Completed Document Type: *Correspondence - Received
Completed Date: 02/07/2011
Comments: Letter from the City of Oakland responding to GE request to demolish all the building in the property. No DTSC response is required.

Completed Area Name: PROJECT WIDE
Completed Sub Area Name: Not reported
Completed Document Type: Public Notice
Completed Date: 07/23/2011
Comments: Public notice was published on July 23, 2011 notifying the public that DTSC approvedFinal RAP.

Completed Area Name: PROJECT WIDE
Completed Sub Area Name: Not reported
Completed Document Type: Work Notice
Completed Date: 07/31/2013
Comments: The Department of Toxic Substances Control (DTSC) is distributing this work notice to inform the community that General Electric Company (GE) will be performing field work as part of an environmental cleanup for a site located at 5411 International Boulevard in Oakland, California. GE contractors, under the oversight of DTSC, will be implementing a cleanup plan to address the chemical contamination in soil and groundwater from past site activities. Work will be conducted in stages and will last for a total of about 24 months. During active stages, the work will be conducted from 8:00 a.m. to 5:00 p.m., Monday through Friday. Trained environmental

Map ID
Direction
Distance
Elevation

MAP FINDINGS

Site

Database(s)

EDR ID Number
EPA ID Number

BRIDGE POINT OAKLAND ("BPO") (Continued)

S126107418

engineers, geologists and technicians will be conducting the work.

Completed Area Name: PROJECT WIDE
Completed Sub Area Name: Not reported
Completed Document Type: Site Characterization Workplan
Completed Date: 09/04/2012
Comments: This approval is contingent upon the United States Environmental Protection Agency concurrence with GE's June 6, 2012 letter regarding PCB contamination at the site.

Completed Area Name: PROJECT WIDE
Completed Sub Area Name: Not reported
Completed Document Type: Fieldwork
Completed Date: 03/25/2015
Comments: Field activities are complete except for resurfacing the areas around building.

Completed Area Name: PROJECT WIDE
Completed Sub Area Name: Not reported
Completed Document Type: Operation and Maintenance Report
Completed Date: 11/10/2015
Comments: Not reported

Completed Area Name: PROJECT WIDE
Completed Sub Area Name: Not reported
Completed Document Type: Operation and Maintenance Report
Completed Date: 11/10/2015
Comments: Not reported

Completed Area Name: PROJECT WIDE
Completed Sub Area Name: Not reported
Completed Document Type: Operation and Maintenance Report
Completed Date: 02/24/2016
Comments: Not reported

Completed Area Name: PROJECT WIDE
Completed Sub Area Name: Not reported
Completed Document Type: Operation and Maintenance Report
Completed Date: 06/03/2016
Comments: Not reported

Completed Area Name: PROJECT WIDE
Completed Sub Area Name: Not reported
Completed Document Type: Operation and Maintenance Report
Completed Date: 08/03/2016
Comments: Not reported

Completed Area Name: PROJECT WIDE
Completed Sub Area Name: Not reported
Completed Document Type: 5 Year Review Reports
Completed Date: 08/15/2018
Comments: Not reported

Completed Area Name: PROJECT WIDE
Completed Sub Area Name: Not reported
Completed Document Type: Operation and Maintenance Report
Completed Date: 10/25/2016

Map ID
Direction
Distance
Elevation

MAP FINDINGS

Site

Database(s)

EDR ID Number
EPA ID Number

BRIDGE POINT OAKLAND ("BPO") (Continued)

S126107418

Comments: Not reported

Completed Area Name: PROJECT WIDE
Completed Sub Area Name: Not reported
Completed Document Type: Operation and Maintenance Report
Completed Date: 12/07/2016
Comments: The total VOC concentrations in OW-2A increased slightly from previous sampling results. The total VOC concentrations in all other well clusters are generally within the range of previous sampling results. MNA data will be evaluated annually and reported in the combined Fourth Quarter 2016 and Annual Monitoring Report. The GETS has been successful in capturing onsite groundwater and treating it to meet EBMUD discharge requirements. During the reporting period, a total of 1,349,932 gallons of water were treated and discharged. Approximately 32.4 pounds of VOCs were removed. The extraction wells with the highest mass recoveries were EW-1, EW-2, and EW-4. Figure 9 shows the mass of VOCs removed each month. As of September 30, 2016, over 7.5 million gallons of water have been treated, and 216 pounds of VOCs have been removed. VGAC monitoring results are provided in Table 10. VGAC effluent continues to meet the BAAQMD requirements for vapor discharge.

Completed Area Name: PROJECT WIDE
Completed Sub Area Name: Not reported
Completed Document Type: Other Report
Completed Date: 11/15/2020
Comments: DTSC comments have been addressed and there are no further comments on the Revised VIMS Design Package. DTSC hereby approves the Revised Final VIMS Package, Drawing, and Specifications.

Completed Area Name: PROJECT WIDE
Completed Sub Area Name: Not reported
Completed Document Type: Health & Safety Plan
Completed Date: 11/16/2020
Comments: Not reported

Completed Area Name: PROJECT WIDE
Completed Sub Area Name: Not reported
Completed Document Type: Technical Report
Completed Date: 11/16/2020
Comments: DTSC comments have been addressed and there are no further comments on the Revised Dewatering Plan.

Completed Area Name: PROJECT WIDE
Completed Sub Area Name: Not reported
Completed Document Type: Health & Safety Plan
Completed Date: 01/26/2021
Comments: Not reported

Completed Area Name: PROJECT WIDE
Completed Sub Area Name: Not reported
Completed Document Type: Design/Implementation Workplan
Completed Date: 01/26/2021
Comments: Not reported

Completed Area Name: PROJECT WIDE
Completed Sub Area Name: Not reported

Map ID
Direction
Distance
Elevation

MAP FINDINGS

Site

Database(s)

EDR ID Number
EPA ID Number

BRIDGE POINT OAKLAND ("BPO") (Continued)

S126107418

Completed Document Type: Fieldwork
Completed Date: 11/13/2020
Comments: Bridge Point Oakland, LLC (Bridge) is building a 535,000 square foot warehouse and logistics facility at 5441 International Blvd. in Oakland (site). The following provides an update on this project.

Completed Area Name: PROJECT WIDE
Completed Sub Area Name: Not reported
Completed Document Type: Other Report
Completed Date: 12/15/2020
Comments: This letter is intended to clarify the Water Board s expectations and requirements under the Municipal Regional Stormwater NPDES Permit (MRP) Provision C.3 New Development and Redevelopment, for the 5441 International Blvd. redevelopment site (Site) in the City of Oakland.

Completed Area Name: PROJECT WIDE
Completed Sub Area Name: Not reported
Completed Document Type: Newsletter
Completed Date: 01/19/2021
Comments: Not reported

Completed Area Name: PROJECT WIDE
Completed Sub Area Name: Not reported
Completed Document Type: Newsletter
Completed Date: 02/22/2021
Comments: Bridge Point Oakland, LLC (Bridge) is building a 535,000 square foot warehouse and logistics facility at 5441 International Blvd. in Oakland (site). The following provides an update on this project.

Completed Area Name: PROJECT WIDE
Completed Sub Area Name: Not reported
Completed Document Type: Newsletter
Completed Date: 05/26/2021
Comments: Not reported

Completed Area Name: PROJECT WIDE
Completed Sub Area Name: Not reported
Completed Document Type: Annual Oversight Cost Estimate
Completed Date: 09/26/2013
Comments: Not reported

Completed Area Name: PROJECT WIDE
Completed Sub Area Name: Not reported
Completed Document Type: Annual Oversight Cost Estimate
Completed Date: 10/11/2012
Comments: Annual cost estimate.

Completed Area Name: PROJECT WIDE
Completed Sub Area Name: Not reported
Completed Document Type: Correspondence
Completed Date: 05/23/2013
Comments: Not reported

Completed Area Name: PROJECT WIDE
Completed Sub Area Name: Not reported
Completed Document Type: Annual Oversight Cost Estimate
Completed Date: 09/11/2014

Map ID
Direction
Distance
Elevation

MAP FINDINGS

Site

Database(s)

EDR ID Number
EPA ID Number

BRIDGE POINT OAKLAND ("BPO") (Continued)

S126107418

Comments: Not reported

Completed Area Name: PROJECT WIDE
Completed Sub Area Name: Not reported
Completed Document Type: Annual Oversight Cost Estimate
Completed Date: 09/22/2015
Comments: Not reported

Completed Area Name: PROJECT WIDE
Completed Sub Area Name: Not reported
Completed Document Type: Correspondence
Completed Date: 08/28/2013
Comments: Not reported

Completed Area Name: PROJECT WIDE
Completed Sub Area Name: Not reported
Completed Document Type: Public Notice
Completed Date: 09/30/2019
Comments: Not reported

Completed Area Name: PROJECT WIDE
Completed Sub Area Name: Not reported
Completed Document Type: Fieldwork
Completed Date: 11/03/2019
Comments: 3 days field work completed

Completed Area Name: PROJECT WIDE
Completed Sub Area Name: Not reported
Completed Document Type: Financial Assurance Documentation
Completed Date: 07/16/2020
Comments: Not reported

Completed Area Name: PROJECT WIDE
Completed Sub Area Name: Not reported
Completed Document Type: Fact Sheets
Completed Date: 12/13/2019
Comments: Community update will be sent out to the public and notify public about the Explanation of Significance Difference (ESD) will be available for public comment during 12/20/19 - 1/31/20

Completed Area Name: PROJECT WIDE
Completed Sub Area Name: Not reported
Completed Document Type: Public Notice
Completed Date: 12/18/2019
Comments: Public Notice will be sent out to the public and notify public about the Explanation of Significance Difference (ESD) will be available for public comment during 12/20/19 - 1/31/20.

Completed Area Name: PROJECT WIDE
Completed Sub Area Name: Not reported
Completed Document Type: Design/Implementation Workplan
Completed Date: 07/03/2020
Comments: DTSC has reviewed the Draft Response and updated calculation included as Appendix A. The Engineering and Special Projects Office previous comments have been adequately addressed and DTSC has no further comments on the shoring plan.

Map ID
Direction
Distance
Elevation

MAP FINDINGS

Site

Database(s)

EDR ID Number
EPA ID Number

BRIDGE POINT OAKLAND ("BPO") (Continued)

S126107418

Completed Area Name: PROJECT WIDE
Completed Sub Area Name: Not reported
Completed Document Type: Health & Safety Plan
Completed Date: 07/03/2020
Comments: DTSC has completed review of Health and Safety Plans submitted by FACS and SVD contractors and has no further comments. DTSC recommends that SVD submit summary air monitoring reports for Department review on a frequency to be agreed upon by SVD and the DTSC Project Manager. These summary reports should include the type of samples (personnel or perimeter), sample analyte (asbestos, lead, PCB, and silica), location of samples, personnel/location monitored, date and time of sample, and laboratory results. In addition to sample information, the report should also include the exposure controls in use during sampling, as well as any additional controls implemented due to elevated exposure concerns. The Department may also ask to review the fieldbooks.

Completed Area Name: PROJECT WIDE
Completed Sub Area Name: Not reported
Completed Document Type: Work Notice
Completed Date: 06/22/2020
Comments: Not reported

Completed Area Name: PROJECT WIDE
Completed Sub Area Name: Not reported
Completed Document Type: Correspondence
Completed Date: 10/14/2008
Comments: DTSC annual oversight cost estimate to PRPs per HSC 25269.5.

Completed Area Name: PROJECT WIDE
Completed Sub Area Name: Not reported
Completed Document Type: Annual Oversight Cost Estimate
Completed Date: 09/15/2011
Comments: Annual cost estimate.

Completed Area Name: PROJECT WIDE
Completed Sub Area Name: Not reported
Completed Document Type: Annual Oversight Cost Estimate
Completed Date: 09/22/2009
Comments: DTSC oversight cost estimate and schedule for next fiscal year was sent to the RP.

Completed Area Name: Backyard OU
Completed Sub Area Name: Not reported
Completed Document Type: CEQA - Notice of Exemption
Completed Date: 10/03/2000
Comments: NOE issued for the RAW for backyard cleanup.

Completed Area Name: PROJECT WIDE
Completed Sub Area Name: Not reported
Completed Document Type: De-Certification
Completed Date: 06/25/1997
Comments: Additional investigation and cleanup required for VOC contamination.

Completed Area Name: PROJECT WIDE
Completed Sub Area Name: Not reported
Completed Document Type: Consent Order

Map ID
Direction
Distance
Elevation

MAP FINDINGS

Site

Database(s)

EDR ID Number
EPA ID Number

BRIDGE POINT OAKLAND ("BPO") (Continued)

S126107418

Completed Date: 06/25/1997
Comments: Signed Consent Order to investigate and cleanup the volatile organic compounds (VOC) detected in the groundwater.

Completed Area Name: PROJECT WIDE
Completed Sub Area Name: Not reported
Completed Document Type: * Discovery
Completed Date: 07/30/1979
Comments: Recorded Deed Restriction.

Completed Area Name: PROJECT WIDE
Completed Sub Area Name: Not reported
Completed Document Type: Certification
Completed Date: 05/18/1993
Comments: Certified completion of site cleanup.

Completed Area Name: PROJECT WIDE
Completed Sub Area Name: Not reported
Completed Document Type: Land Use Restriction
Completed Date: 04/19/1993
Comments: Recorded Deed Restriction limiting property to industrial uses.

Completed Area Name: PROJECT WIDE
Completed Sub Area Name: Not reported
Completed Document Type: Unilateral Order (I/SE, RAO, CAO, EPA AO)
Completed Date: 11/30/1979
Comments: Issued order to GE for site investigation and cleanup.

Completed Area Name: PROJECT WIDE
Completed Sub Area Name: Not reported
Completed Document Type: Annual Oversight Cost Estimate
Completed Date: 09/07/2010
Comments: Not reported

Future Area Name: PROJECT WIDE
Future Sub Area Name: Not reported
Future Document Type: 5 Year Review Reports
Future Due Date: 2023
Future Area Name: PROJECT WIDE
Future Sub Area Name: Not reported
Future Document Type: Land Use Restriction - Amendment
Future Due Date: 2022
Future Area Name: PROJECT WIDE
Future Sub Area Name: Not reported
Future Document Type: Certification
Future Due Date: 2022
Schedule Area Name: Not reported
Schedule Sub Area Name: Not reported
Schedule Document Type: Not reported
Schedule Due Date: Not reported
Schedule Revised Date: Not reported

DEED:

Name: GENERAL ELECTRIC - OAKLAND
Address: 5441 INTERNATIONAL BOULEVARD
City,State,Zip: OAKLAND, CA 94601
Envirostor ID: 1360059

Map ID
Direction
Distance
Elevation

MAP FINDINGS

Site

Database(s)

EDR ID Number
EPA ID Number

BRIDGE POINT OAKLAND ("BPO") (Continued)

S126107418

Area: PROJECT WIDE
Sub Area: Not reported
Site Type: STATE RESPONSE
Status: ACTIVE
Agency: Not reported
Covenant Uploaded: Not reported
Deed Date(s): 04/19/1993
File Name: Envirostor Land Use Restrictions

CORTESE:

Name: GENERAL ELECTRIC - OAKLAND
Address: 5441 INTERNATIONAL BOULEVARD
City,State,Zip: OAKLAND, CA 94601
Region: CORTESE
Envirostor Id: 1360059
Global ID: Not reported
Site/Facility Type: STATE RESPONSE
Cleanup Status: ACTIVE - LAND USE RESTRICTIONS
Status Date: 06/25/1997
Site Code: 200135, 202244
Latitude: 37.765320
Longitude: -122.20593
Owner: Not reported
Enf Type: Not reported
Swat R: Not reported
Flag: envirostor
Order No: Not reported
Waste Discharge System No: Not reported
Effective Date: Not reported
Region 2: Not reported
WID Id: Not reported
Solid Waste Id No: Not reported
Waste Management Uit Name: Not reported
File Name: Haz Waste & Substances Sites

NPDES:

Name: 5441 INTERNATIONAL BOULEVARD
Address: 5441 INTERNATIONAL BOULEVARD
City,State,Zip: OAKLAND, CA 94601
Facility Status: Active
NPDES Number: CAS000002
Region: 2
Agency Number: 0
Regulatory Measure ID: 518170
Place ID: Not reported
Order Number: 2009-0009-DWQ
WDID: 2 01C389656
Regulatory Measure Type: Enrollee
Program Type: Construction
Adoption Date Of Regulatory Measure: Not reported
Effective Date Of Regulatory Measure: 03/06/2020
Termination Date Of Regulatory Measure: Not reported
Expiration Date Of Regulatory Measure: Not reported
Discharge Address: 11100 Santa Monica Blvd
Discharge Name: Bridge Point Oakland LLC
Discharge City: Los Angles

Map ID
Direction
Distance
Elevation

MAP FINDINGS

Site

Database(s)

EDR ID Number
EPA ID Number

BRIDGE POINT OAKLAND ("BPO") (Continued)

S126107418

Discharge State: California
Discharge Zip: 90025
Status: Not reported
Status Date: Not reported
Operator Name: Not reported
Operator Address: Not reported
Operator City: Not reported
Operator State: Not reported
Operator Zip: Not reported

Name: 5441 INTERNATIONAL BOULEVARD
Address: 5441 INTERNATIONAL BOULEVARD
City,State,Zip: OAKLAND, CA 94601
Facility Status: Not reported
NPDES Number: Not reported
Region: Not reported
Agency Number: Not reported
Regulatory Measure ID: Not reported
Place ID: Not reported
Order Number: Not reported
WDID: 2 01C389656
Regulatory Measure Type: Construction
Program Type: Not reported
Adoption Date Of Regulatory Measure: Not reported
Effective Date Of Regulatory Measure: Not reported
Termination Date Of Regulatory Measure: Not reported
Expiration Date Of Regulatory Measure: Not reported
Discharge Address: Not reported
Discharge Name: Not reported
Discharge City: Not reported
Discharge State: Not reported
Discharge Zip: Not reported
Status: Active
Status Date: 03/06/2020
Operator Name: Bridge Point Oakland LLC
Operator Address: 11100 Santa Monica Blvd
Operator City: Los Angeles
Operator State: California
Operator Zip: 90025

CIWQS:

Name: 5441 INTERNATIONAL BOULEVARD
Address: 5441 INTERNATIONAL BOULEVARD
City,State,Zip: OAKLAND, CA 94601
Agency: Bridge Point Oakland LLC
Agency Address: 11100 Santa Monica Blvd Suite 700, Los Angeles, CA 90025
Place/Project Type: Construction - Industrial
SIC/NAICS: Not reported
Region: 2
Program: CONSTW
Regulatory Measure Status: Active
Regulatory Measure Type: Storm water construction
Order Number: 2009-0009-DWQ
WDID: 2 01C389656
NPDES Number: CAS000002
Adoption Date: Not reported
Effective Date: 03/06/2020

Map ID
Direction
Distance
Elevation

MAP FINDINGS

Site

Database(s)

EDR ID Number
EPA ID Number

BRIDGE POINT OAKLAND ("BPO") (Continued)

S126107418

Termination Date: Not reported
Expiration/Review Date: Not reported
Design Flow: Not reported
Major/Minor: Not reported
Complexity: Not reported
TTWQ: Not reported
Enforcement Actions within 5 years: 0
Violations within 5 years: 0
Latitude: 37.76532
Longitude: -122.20594

HWTS:

Name: BRIDGE POINT OAKLAND ("BPO")
Address: 5441 INTERNATIONAL BLVD
Address 2: Not reported
City,State,Zip: OAKLAND, CA 94601
EPA ID: CAR000302398
Inactive Date: Not reported
Create Date: 12/13/2019
Last Act Date: 08/31/2020
Mailing Name: ANGELA NOAH
Mailing Address: 11100 SANTA MONICA BOULEVARD
Mailing Address 2: SUITE 700
Mailing City,State,Zip: LOS ANGELES, CA 900253384
Owner Name: BRIDGE POINT OAKLAND LLC
Owner Address: 1000 W IRVING PARK RD STE 150
Owner Address 2: Not reported
Owner City,State,Zip: ITASCA, IL 60143
Contact Name: DEEPA GANDHI
Contact Address: 577 AIRPORT BLVD
Contact Address 2: Not reported
City,State,Zip: BURLINGAME, CA 94010

NAICS:

EPA ID: CAR000302398
Create Date: 2019-12-13 08:51:50.507
NAICS Code: 236220
NAICS Description: Commercial and Institutional Building Construction
Issued EPA ID Date: 2019-12-13 08:51:50.49000
Inactive Date: Not reported
Facility Name: BRIDGE POINT OAKLAND ("BPO")
Facility Address: 5441 INTERNATIONAL BLVD
Facility Address 2: Not reported
Facility City: OAKLAND
Facility County: Not reported
Facility State: CA
Facility Zip: 94601

EPA ID: CAR000302398
Create Date: 2019-12-13 08:51:50.507
NAICS Code: 236220
NAICS Description: Commercial and Institutional Building Construction
Issued EPA ID Date: 2019-12-13 08:51:50.49000
Inactive Date: Not reported
Facility Name: BRIDGE POINT OAKLAND ("BPO")
Facility Address: 5441 INTERNATIONAL BLVD
Facility Address 2: Not reported

Map ID
 Direction
 Distance
 Elevation

MAP FINDINGS

Site

Database(s)

EDR ID Number
 EPA ID Number

BRIDGE POINT OAKLAND ("BPO") (Continued)

S126107418

Facility City: OAKLAND
 Facility County: Not reported
 Facility State: CA
 Facility Zip: 94601

195
NNE
1/2-1
0.718 mi.
3791 ft.

OAKLAND USD
4610 FOOTHILL BLVD
OAKLAND, CA 94601

ENVIROSTOR
SCH
HAZNET
HWTS

S112875782
N/A

Relative:
Higher
Actual:
42 ft.

ENVIROSTOR:

Name: FREMONT HIGH SCHOOL MODERNIZATION
 Address: 4610 FOOTHILL BOULEVARD
 City,State,Zip: OAKLAND, CA 94043
 Facility ID: 01880006
 Status: Active
 Status Date: 01/18/2017
 Site Code: 204080
 Site Type: School Cleanup
 Site Type Detailed: School
 Acres: 5.22
 NPL: NO
 Regulatory Agencies: SMBRP
 Lead Agency: SMBRP
 Program Manager: Jose Luevano
 Supervisor: Jose Salcedo
 Division Branch: Northern California Schools & Santa Susana
 Assembly: 18
 Senate: 09
 Special Program: Not reported
 Restricted Use: NO
 Site Mgmt Req: NONE SPECIFIED
 Funding: School District
 Latitude: 37.77440
 Longitude: -122.2097
 APN: 035 240400102, 035 240701201
 Past Use: ABOVE GROUND STORAGE TANKS, DRY CLEANING, FIRING RANGE - SMALL ARMS ETC..., FUEL - VEHICLE STORAGE/ REFUELING, MACHINE SHOP, RESIDENTIAL AREA, SCHOOL - HIGH SCHOOL, UNDERGROUND STORAGE TANKS, UNKNOWN, VEHICLE MAINTENANCE
 Potential COC: Under Investigation Arsenic Benzene Chlordane DDD DDE DDT Lead Mercury (elemental Naturally Occurring Asbestos (NOA Polychlorinated biphenyls (PCBs Polynuclear aromatic hydrocarbons (PAHs Tetrachloroethylene (PCE Toxaphene TPH-diesel TPH-gas TPH-MOTOR OIL 1,1,1-Trichloroethane (TCA Trichloroethylene (TCE Vinyl chloride
 Confirmed COC: Under Investigation
 Potential Description: OTH, SOIL, SV, UE
 Alias Name: College Prep & Architecture Academy
 Alias Type: Alternate Name
 Alias Name: FREMONT HIGH SCHOOL EXPANSION
 Alias Type: Alternate Name
 Alias Name: Fremont Federation of High Schools
 Alias Type: Alternate Name
 Alias Name: Fremont High School
 Alias Type: Alternate Name
 Alias Name: John C. Fremont High School

Map ID
Direction
Distance
Elevation

MAP FINDINGS

Site

Database(s)

EDR ID Number
EPA ID Number

OAKLAND USD (Continued)

S112875782

Alias Type: Alternate Name
Alias Name: Mandela High School
Alias Type: Alternate Name
Alias Name: Media Academy High School
Alias Type: Alternate Name
Alias Name: OAKLAND USD
Alias Type: Alternate Name
Alias Name: OAKLAND USD-FREMONT HS EXPANSION
Alias Type: Alternate Name
Alias Name: Robeson Visual and Performing Arts High School
Alias Type: Alternate Name
Alias Name: 035 240400102
Alias Type: APN
Alias Name: 035 240701201
Alias Type: APN
Alias Name: 204080
Alias Type: Project Code (Site Code)
Alias Name: 01880006
Alias Type: Envirostor ID Number

Completed Info:

Completed Area Name: PROJECT WIDE
Completed Sub Area Name: Not reported
Completed Document Type: Environmental Oversight Agreement
Completed Date: 07/26/2001
Comments: Not reported

Completed Area Name: PROJECT WIDE
Completed Sub Area Name: Not reported
Completed Document Type: Cost Recovery Closeout Memo
Completed Date: 01/28/2003
Comments: Not reported

Completed Area Name: PROJECT WIDE
Completed Sub Area Name: Not reported
Completed Document Type: Correspondence
Completed Date: 09/11/2019
Comments: On Sep 19, 2019, DTSC issued Agreement Manager change letter.

Completed Area Name: PROJECT WIDE
Completed Sub Area Name: Not reported
Completed Document Type: Correspondence
Completed Date: 05/21/2021
Comments: On May 21, 2021, the Community Survey was sent out to interested parties list via email.

Completed Area Name: PROJECT WIDE
Completed Sub Area Name: Not reported
Completed Document Type: Correspondence
Completed Date: 04/09/2021
Comments: On Apr 9, 2021, DTSC conditionally approved occupancy requirement for new facilities at the Fremont HS.

Completed Area Name: PROJECT WIDE
Completed Sub Area Name: Not reported
Completed Document Type: Operation & Maintenance Order/Agreement
Completed Date: 05/12/2021
Comments: Not reported

Map ID
Direction
Distance
Elevation

MAP FINDINGS

Site

Database(s)

EDR ID Number
EPA ID Number

OAKLAND USD (Continued)

S112875782

Completed Area Name: PROJECT WIDE
Completed Sub Area Name: Not reported
Completed Document Type: Annual Oversight Cost Estimate
Completed Date: 08/26/2020
Comments: July 2020 Through June 2021 Annual Cost Estimate for the Subject site.
Not reported

Completed Area Name: PROJECT WIDE
Completed Sub Area Name: Not reported
Completed Document Type: School Cleanup Agreement
Completed Date: 03/26/2021
Comments: Not reported

Completed Area Name: PROJECT WIDE
Completed Sub Area Name: Not reported
Completed Document Type: Environmental Oversight Agreement
Completed Date: 02/27/2017
Comments: On Feb 27, 2017, the EOA was fully executed.

Completed Area Name: PROJECT WIDE
Completed Sub Area Name: Not reported
Completed Document Type: Phase 1
Completed Date: 01/27/2017
Comments: sdad

Completed Area Name: PROJECT WIDE
Completed Sub Area Name: Not reported
Completed Document Type: Environmental Oversight Agreement Application
Completed Date: 01/25/2017
Comments: District submitted Phase I Application via email on 01/17/17.

Completed Area Name: PROJECT WIDE
Completed Sub Area Name: Not reported
Completed Document Type: Environmental Oversight Agreement Application
Completed Date: 02/08/2017
Comments: District submitted application for DTSC oversight of a PEA via email on 02/08/17.

Completed Area Name: PROJECT WIDE
Completed Sub Area Name: Not reported
Completed Document Type: Environmental Oversight Agreement Application
Completed Date: 07/10/2001
Comments: VCP application for the Oakland USD, Fremont HS Expansion. This project was subsequently dropped by the district.

Completed Area Name: PROJECT WIDE
Completed Sub Area Name: Not reported
Completed Document Type: Preliminary Endangerment Assessment Workplan
Completed Date: 03/19/2018
Comments: On Mar 19, 2018, DTSC approved the Phase I PEA Workplan for implementation.

Completed Area Name: PROJECT WIDE
Completed Sub Area Name: Not reported
Completed Document Type: Fieldwork
Completed Date: 04/09/2018
Comments: On Apr 9, 2018, the PEA, Phase I was implemented. DTSC provided

Map ID
Direction
Distance
Elevation

MAP FINDINGS

Site

Database(s)

EDR ID Number
EPA ID Number

OAKLAND USD (Continued)

S112875782

fieldwork oversight on Apr 10, 2018.

Completed Area Name: PROJECT WIDE
Completed Sub Area Name: Not reported
Completed Document Type: Preliminary Endangerment Assessment Tech Memo
Completed Date: 07/25/2018
Comments: On Jul 25, 2018, DTSC approves final PEA Workplan Tech Memo for additional soil vapor investigation via electronic mail.

Completed Area Name: PROJECT WIDE
Completed Sub Area Name: Not reported
Completed Document Type: Preliminary Endangerment Assessment Report
Completed Date: 07/29/2020
Comments: On July 29, 2020, DTSC issued an interim determination on the PEA Phase 1 Area Report. Final determination pending findings of the PEA Phase 2 Area Report.

Completed Area Name: PROJECT WIDE
Completed Sub Area Name: Not reported
Completed Document Type: Preliminary Endangerment Assessment Workplan
Completed Date: 10/29/2018
Comments: On Oct 29, 2018, DTSC approved the PEA Workplan for implementation.

Completed Area Name: PROJECT WIDE
Completed Sub Area Name: Not reported
Completed Document Type: Other Report
Completed Date: 10/04/2018
Comments: Not reported

Completed Area Name: PROJECT WIDE
Completed Sub Area Name: Not reported
Completed Document Type: Supplemental Site Investigation Tech Memo
Completed Date: 06/10/2020
Comments: On Jun 10, 2020, DTSC approved the Supplemental Sampling TM plan for implementation.

Future Area Name: Not reported
Future Sub Area Name: Not reported
Future Document Type: Not reported
Future Due Date: Not reported
Schedule Area Name: PROJECT WIDE
Schedule Sub Area Name: Not reported
Schedule Document Type: Preliminary Endangerment Assessment Report
Schedule Due Date: 01/13/2021
Schedule Revised Date: 05/12/2021
Schedule Area Name: PROJECT WIDE
Schedule Sub Area Name: Not reported
Schedule Document Type: Removal Action Workplan
Schedule Due Date: 02/12/2021
Schedule Revised Date: 11/01/2021

SCH:

Name: FREMONT HIGH SCHOOL MODERNIZATION
Address: 4610 FOOTHILL BOULEVARD
City,State,Zip: OAKLAND, CA 94043
Facility ID: 01880006

Map ID
Direction
Distance
Elevation

MAP FINDINGS

Site

Database(s)

EDR ID Number
EPA ID Number

OAKLAND USD (Continued)

S112875782

Site Type: School Cleanup
Site Type Detail: School
Site Mgmt. Req.: NONE SPECIFIED
Acres: 5.22
National Priorities List: NO
Cleanup Oversight Agencies: SMBRP
Lead Agency: SMBRP
Lead Agency Description: DTSC - Site Cleanup Program
Project Manager: Jose Luevano
Supervisor: Jose Salcedo
Division Branch: Northern California Schools & Santa Susana
Site Code: 204080
Assembly: 18
Senate: 09
Special Program Status: Not reported
Status: Active
Status Date: 01/18/2017
Restricted Use: NO
Funding: School District
Latitude: 37.77440
Longitude: -122.2097
APN: 035 240400102, 035 240701201
Past Use: ABOVE GROUND STORAGE TANKS, DRY CLEANING, FIRING RANGE - SMALL ARMS ETC..., FUEL - VEHICLE STORAGE/ REFUELING, MACHINE SHOP, RESIDENTIAL AREA, SCHOOL - HIGH SCHOOL, UNDERGROUND STORAGE TANKS, UNKNOWN, VEHICLE MAINTENANCE
Potential COC: Under Investigation, Arsenic, Benzene, Chlordane, DDD, DDE, DDT, Lead, Mercury (elemental, Naturally Occurring Asbestos (NOA, Polychlorinated biphenyls (PCBs, Polynuclear aromatic hydrocarbons (PAHs, Tetrachloroethylene (PCE, Toxaphene, TPH-diesel, TPH-gas, TPH-MOTOR OIL, 1,1,1-Trichloroethane (TCA, Trichloroethylene (TCE, Vinyl chloride
Confirmed COC: Under Investigation, Under Investigation
Potential Description: OTH, SOIL, SV, UE
Alias Name: College Prep & Architecture Academy
Alias Type: Alternate Name
Alias Name: FREMONT HIGH SCHOOL EXPANSION
Alias Type: Alternate Name
Alias Name: Fremont Federation of High Schools
Alias Type: Alternate Name
Alias Name: Fremont High School
Alias Type: Alternate Name
Alias Name: John C. Fremont High School
Alias Type: Alternate Name
Alias Name: Mandela High School
Alias Type: Alternate Name
Alias Name: Media Academy High School
Alias Type: Alternate Name
Alias Name: OAKLAND USD
Alias Type: Alternate Name
Alias Name: OAKLAND USD-FREMONT HS EXPANSION
Alias Type: Alternate Name
Alias Name: Robeson Visual and Performing Arts High School
Alias Type: Alternate Name
Alias Name: 035 240400102
Alias Type: APN
Alias Name: 035 240701201

Map ID
Direction
Distance
Elevation

MAP FINDINGS

Site

Database(s)

EDR ID Number
EPA ID Number

OAKLAND USD (Continued)

S112875782

Alias Type: APN
Alias Name: 204080
Alias Type: Project Code (Site Code)
Alias Name: 01880006
Alias Type: Envirostor ID Number

Completed Info:

Completed Area Name: PROJECT WIDE
Completed Sub Area Name: Not reported
Completed Document Type: Environmental Oversight Agreement
Completed Date: 07/26/2001
Comments: Not reported

Completed Area Name: PROJECT WIDE
Completed Sub Area Name: Not reported
Completed Document Type: Cost Recovery Closeout Memo
Completed Date: 01/28/2003
Comments: Not reported

Completed Area Name: PROJECT WIDE
Completed Sub Area Name: Not reported
Completed Document Type: Correspondence
Completed Date: 09/11/2019
Comments: On Sep 19, 2019, DTSC issued Agreement Manager change letter.

Completed Area Name: PROJECT WIDE
Completed Sub Area Name: Not reported
Completed Document Type: Correspondence
Completed Date: 05/21/2021
Comments: On May 21, 2021, the Community Survey was sent out to interested parties list via email.

Completed Area Name: PROJECT WIDE
Completed Sub Area Name: Not reported
Completed Document Type: Correspondence
Completed Date: 04/09/2021
Comments: On Apr 9, 2021, DTSC conditionally approved occupancy requirement for new facilities at the Fremont HS.

Completed Area Name: PROJECT WIDE
Completed Sub Area Name: Not reported
Completed Document Type: Operation & Maintenance Order/Agreement
Completed Date: 05/12/2021
Comments: Not reported

Completed Area Name: PROJECT WIDE
Completed Sub Area Name: Not reported
Completed Document Type: Annual Oversight Cost Estimate
Completed Date: 08/26/2020
Comments: July 2020 Through June 2021 Annual Cost Estimate for the Subject site.
Not reported

Completed Area Name: PROJECT WIDE
Completed Sub Area Name: Not reported
Completed Document Type: School Cleanup Agreement
Completed Date: 03/26/2021
Comments: Not reported

Map ID
Direction
Distance
Elevation

MAP FINDINGS

Site

Database(s)

EDR ID Number
EPA ID Number

OAKLAND USD (Continued)

S112875782

Completed Area Name: PROJECT WIDE
Completed Sub Area Name: Not reported
Completed Document Type: Environmental Oversight Agreement
Completed Date: 02/27/2017
Comments: On Feb 27, 2017, the EOA was fully executed.

Completed Area Name: PROJECT WIDE
Completed Sub Area Name: Not reported
Completed Document Type: Phase 1
Completed Date: 01/27/2017
Comments: sdad

Completed Area Name: PROJECT WIDE
Completed Sub Area Name: Not reported
Completed Document Type: Environmental Oversight Agreement Application
Completed Date: 01/25/2017
Comments: District submitted Phase I Application via email on 01/17/17.

Completed Area Name: PROJECT WIDE
Completed Sub Area Name: Not reported
Completed Document Type: Environmental Oversight Agreement Application
Completed Date: 02/08/2017
Comments: District submitted application for DTSC oversight of a PEA via email on 02/08/17.

Completed Area Name: PROJECT WIDE
Completed Sub Area Name: Not reported
Completed Document Type: Environmental Oversight Agreement Application
Completed Date: 07/10/2001
Comments: VCP application for the Oakland USD, Fremont HS Expansion. This project was subsequently dropped by the district.

Completed Area Name: PROJECT WIDE
Completed Sub Area Name: Not reported
Completed Document Type: Preliminary Endangerment Assessment Workplan
Completed Date: 03/19/2018
Comments: On Mar 19, 2018, DTSC approved the Phase I PEA Workplan for implementation.

Completed Area Name: PROJECT WIDE
Completed Sub Area Name: Not reported
Completed Document Type: Fieldwork
Completed Date: 04/09/2018
Comments: On Apr 9, 2018, the PEA, Phase I was implemented. DTSC provided fieldwork oversight on Apr 10, 2018.

Completed Area Name: PROJECT WIDE
Completed Sub Area Name: Not reported
Completed Document Type: Preliminary Endangerment Assessment Tech Memo
Completed Date: 07/25/2018
Comments: On Jul 25, 2018, DTSC approves final PEA Workplan Tech Memo for additional soil vapor investigation via electronic mail.

Completed Area Name: PROJECT WIDE
Completed Sub Area Name: Not reported
Completed Document Type: Preliminary Endangerment Assessment Report
Completed Date: 07/29/2020

Map ID
Direction
Distance
Elevation

MAP FINDINGS

Site

Database(s)

EDR ID Number
EPA ID Number

OAKLAND USD (Continued)

S112875782

Comments: On July 29, 2020, DTSC issued an interim determination on the PEA Phase 1 Area Report. Final determination pending findings of the PEA Phase 2 Area Report.

Completed Area Name: PROJECT WIDE
Completed Sub Area Name: Not reported
Completed Document Type: Preliminary Endangerment Assessment Workplan
Completed Date: 10/29/2018
Comments: On Oct 29, 2018, DTSC approved the PEA Workplan for implementation.

Completed Area Name: PROJECT WIDE
Completed Sub Area Name: Not reported
Completed Document Type: Other Report
Completed Date: 10/04/2018
Comments: Not reported

Completed Area Name: PROJECT WIDE
Completed Sub Area Name: Not reported
Completed Document Type: Supplemental Site Investigation Tech Memo
Completed Date: 06/10/2020
Comments: On Jun 10, 2020, DTSC approved the Supplemental Sampling TM plan for implementation.

Future Area Name: Not reported
Future Sub Area Name: Not reported
Future Document Type: Not reported
Future Due Date: Not reported
Schedule Area Name: PROJECT WIDE
Schedule Sub Area Name: Not reported
Schedule Document Type: Preliminary Endangerment Assessment Report
Schedule Due Date: 01/13/2021
Schedule Revised Date: 05/12/2021
Schedule Area Name: PROJECT WIDE
Schedule Sub Area Name: Not reported
Schedule Document Type: Removal Action Workplan
Schedule Due Date: 02/12/2021
Schedule Revised Date: 11/01/2021

HAZNET:

Name: OAKLAND USD
Address: 4610 FOOTHILL BLVD
Address 2: Not reported
City,State,Zip: OAKLAND, CA 946010000
Contact: STEVE CUMSTAY
Telephone: 4155502096
Mailing Name: Not reported
Mailing Address: 1025 2ND AVENUE

Year: 1997
Gepaid: CAC001225384
TSD EPA ID: CAD980887418
CA Waste Code: 221 - Waste oil and mixed oil
Disposal Method: R01 - Recycler
Tons: 0.76

Map ID
Direction
Distance
Elevation

MAP FINDINGS

Site

Database(s)

EDR ID Number
EPA ID Number

OAKLAND USD (Continued)

S112875782

Additional Info:

Year: 1997
Gen EPA ID: CAC001225384

Shipment Date: 19970227
Creation Date: 6/26/1997 0:00:00
Receipt Date: 19970227
Manifest ID: 96547356
Trans EPA ID: CAD982413262
Trans Name: Not reported
Trans 2 EPA ID: Not reported
Trans 2 Name: Not reported
TSDf EPA ID: CAD980887418
Trans Name: Not reported
TSDf Alt EPA ID: CAD980887418
TSDf Alt Name: Not reported
Waste Code Description: 221 - Waste oil and mixed oil
RCRA Code: Not reported
Meth Code: R01 - Recycler
Quantity Tons: 0.76
Waste Quantity: 200
Quantity Unit: G
Additional Code 1: Not reported
Additional Code 2: Not reported
Additional Code 3: Not reported
Additional Code 4: Not reported
Additional Code 5: Not reported

HWTS:

Name: OAKLAND USD
Address: 4610 FOOTHILL BLVD
Address 2: Not reported
City,State,Zip: OAKLAND, CA 946010000
EPA ID: CAC001225384
Inactive Date: 01/01/1900
Create Date: 02/19/1997
Last Act Date: 06/22/2000
Mailing Name: Not reported
Mailing Address: 1025 2ND AVENUE
Mailing Address 2: Not reported
Mailing City,State,Zip: OAKLAND, CA 946060000
Owner Name: OAKLAND USD
Owner Address: 1025 2ND AVENUE
Owner Address 2: Not reported
Owner City,State,Zip: OAKLAND, CA 946060000
Contact Name: STEVE CUMSTAY
Contact Address: 1025 2ND AVENUE
Contact Address 2: Not reported
City,State,Zip: OAKLAND, CA 946060000

MAP FINDINGS

Map ID Direction Distance Elevation		Database(s)	EDR ID Number EPA ID Number
--	--	-------------	--------------------------------

196 NW 1/2-1 0.812 mi. 4289 ft.	GOLD SEAL PLATING 3125 EAST 7TH STREET OAKLAND, CA 94601	RCRA-LQG ENVIROSTOR FINDS ECHO WDS	1000183985 CAD981689607
--	---	---	--

Relative:
Higher
Actual:
21 ft.

Relative: Higher Actual: 21 ft.	RCRA-LQG: Date Form Received by Agency: Handler Name: Handler Address: Handler City,State,Zip: EPA ID: Contact Name: Contact Address: Contact City,State,Zip: Contact Telephone: Contact Fax: Contact Email: Contact Title: EPA Region: Land Type: Federal Waste Generator Description: Non-Notifier: Biennial Report Cycle: Accessibility: Active Site Indicator: State District Owner: State District: Mailing Address: Mailing City,State,Zip: Owner Name: Owner Type: Operator Name: Operator Type: Short-Term Generator Activity: Importer Activity: Mixed Waste Generator: Transporter Activity: Transfer Facility Activity: Recycler Activity with Storage: Small Quantity On-Site Burner Exemption: Smelting Melting and Refining Furnace Exemption: Underground Injection Control: Off-Site Waste Receipt: Universal Waste Indicator: Universal Waste Destination Facility: Federal Universal Waste: Active Site Fed-Reg Treatment Storage and Disposal Facility: Active Site Converter Treatment storage and Disposal Facility: Active Site State-Reg Treatment Storage and Disposal Facility: Active Site State-Reg Handler: Federal Facility Indicator: Hazardous Secondary Material Indicator: Sub-Part K Indicator: Commercial TSD Indicator: Treatment Storage and Disposal Type: 2018 GPRR Permit Baseline: 2018 GPRR Renewals Baseline: Permit Renewals Workload Universe:	GOLD SEAL PLATING 20200303 3125 EAST 7TH STREET OAKLAND, CA 94601 CAD981689607 GREG SPENCER 3125 EAST 7TH STREET OAKLAND, CA 94601 510-536-6533 Not reported GSPLATING@SBCGLOBAL.NET Not reported 09 Private Large Quantity Generator Not reported 2019 Not reported Handler Activities Not reported Not reported 3125 EAST 7TH STREET OAKLAND, CA 94601 GARRY & SYLVIA BENNETT Private GREG SPENCER Private No No No No No No No No No No No No No No No No No Not reported Not reported Not reported --- Not reported N Not reported No Not reported Not on the Baseline Not on the Baseline Not reported
--	--	--

Map ID
Direction
Distance
Elevation

MAP FINDINGS

Site

Database(s)

EDR ID Number
EPA ID Number

GOLD SEAL PLATING (Continued)

1000183985

Permit Workload Universe:	Not reported
Permit Progress Universe:	Not reported
Post-Closure Workload Universe:	Not reported
Closure Workload Universe:	Not reported
202 GPRA Corrective Action Baseline:	No
Corrective Action Workload Universe:	No
Subject to Corrective Action Universe:	No
Non-TSDFs Where RCRA CA has Been Imposed Universe:	No
TSDFs Potentially Subject to CA Under 3004 (u)/(v) Universe:	No
TSDFs Only Subject to CA under Discretionary Auth Universe:	No
Corrective Action Priority Ranking:	No NCAPS ranking
Environmental Control Indicator:	No
Institutional Control Indicator:	No
Human Exposure Controls Indicator:	N/A
Groundwater Controls Indicator:	N/A
Operating TSDF Universe:	Not reported
Full Enforcement Universe:	Not reported
Significant Non-Complier Universe:	No
Unaddressed Significant Non-Complier Universe:	No
Addressed Significant Non-Complier Universe:	No
Significant Non-Complier With a Compliance Schedule Universe:	No
Financial Assurance Required:	Not reported
Handler Date of Last Change:	20201014
Recognized Trader-Importer:	No
Recognized Trader-Exporter:	No
Importer of Spent Lead Acid Batteries:	No
Exporter of Spent Lead Acid Batteries:	No
Recycler Activity Without Storage:	No
Manifest Broker:	No
Sub-Part P Indicator:	No

Biennial: List of Years

Year: 2019

[Click Here for Biennial Reporting System Data:](#)

Year: 2001

[Click Here for Biennial Reporting System Data:](#)

Hazardous Waste Summary:

Waste Code:	D001
Waste Description:	IGNITABLE WASTE
Waste Code:	D002
Waste Description:	CORROSIVE WASTE
Waste Code:	D003
Waste Description:	REACTIVE WASTE
Waste Code:	D007
Waste Description:	CHROMIUM
Waste Code:	D010
Waste Description:	SELENIUM
Waste Code:	D011

Map ID
Direction
Distance
Elevation

MAP FINDINGS

Site

Database(s)

EDR ID Number
EPA ID Number

GOLD SEAL PLATING (Continued)

1000183985

Waste Description: SILVER

Handler - Owner Operator:

Owner/Operator Indicator: Owner
Owner/Operator Name: GARRY & SYLVIA BENNETT
Legal Status: Private
Date Became Current: Not reported
Date Ended Current: Not reported
Owner/Operator Address: 130 4TH ST
Owner/Operator City,State,Zip: OAKLAND, CA 94607
Owner/Operator Telephone: 510-465-5637
Owner/Operator Telephone Ext: Not reported
Owner/Operator Fax: Not reported
Owner/Operator Email: Not reported

Owner/Operator Indicator: Operator
Owner/Operator Name: GREG SPENCER
Legal Status: Private
Date Became Current: Not reported
Date Ended Current: Not reported
Owner/Operator Address: 3125 E. 7TH ST
Owner/Operator City,State,Zip: OAKLAND, CA 94601
Owner/Operator Telephone: 510-536-6533
Owner/Operator Telephone Ext: Not reported
Owner/Operator Fax: Not reported
Owner/Operator Email: GSPLATING@SBCGLOBAL.NET

Owner/Operator Indicator: Operator
Owner/Operator Name: NOT REQUIRED
Legal Status: Private
Date Became Current: Not reported
Date Ended Current: Not reported
Owner/Operator Address: NOT REQUIRED
Owner/Operator City,State,Zip: NOT REQUIRED, ME 99999
Owner/Operator Telephone: 415-555-1212
Owner/Operator Telephone Ext: Not reported
Owner/Operator Fax: Not reported
Owner/Operator Email: Not reported

Owner/Operator Indicator: Owner
Owner/Operator Name: BENNETT GARRY
Legal Status: Private
Date Became Current: Not reported
Date Ended Current: Not reported
Owner/Operator Address: NOT REQUIRED
Owner/Operator City,State,Zip: NOT REQUIRED, ME 99999
Owner/Operator Telephone: 415-555-1212
Owner/Operator Telephone Ext: Not reported
Owner/Operator Fax: Not reported
Owner/Operator Email: Not reported

Historic Generators:

Receive Date: 20200303
Handler Name: GOLD SEAL PLATING
Federal Waste Generator Description: Large Quantity Generator
State District Owner: Not reported

Map ID
 Direction
 Distance
 Elevation

MAP FINDINGS

Site

Database(s)

EDR ID Number
 EPA ID Number

GOLD SEAL PLATING (Continued)

1000183985

Large Quantity Handler of Universal Waste:	No
Recognized Trader Importer:	No
Recognized Trader Exporter:	No
Spent Lead Acid Battery Importer:	No
Spent Lead Acid Battery Exporter:	No
Current Record:	Yes
Non Storage Recycler Activity:	No
Electronic Manifest Broker:	No
Receive Date:	19861201
Handler Name:	GOLD SEAL PLATING
Federal Waste Generator Description:	Not a generator, verified
State District Owner:	CA
Large Quantity Handler of Universal Waste:	No
Recognized Trader Importer:	No
Recognized Trader Exporter:	No
Spent Lead Acid Battery Importer:	No
Spent Lead Acid Battery Exporter:	No
Current Record:	No
Non Storage Recycler Activity:	Not reported
Electronic Manifest Broker:	Not reported
Receive Date:	19920225
Handler Name:	GOLD SEAL PLATING
Federal Waste Generator Description:	Large Quantity Generator
State District Owner:	Not reported
Large Quantity Handler of Universal Waste:	No
Recognized Trader Importer:	No
Recognized Trader Exporter:	No
Spent Lead Acid Battery Importer:	No
Spent Lead Acid Battery Exporter:	No
Current Record:	No
Non Storage Recycler Activity:	Not reported
Electronic Manifest Broker:	Not reported
Receive Date:	19940321
Handler Name:	SQUIRKENWORKS
Federal Waste Generator Description:	Large Quantity Generator
State District Owner:	Not reported
Large Quantity Handler of Universal Waste:	No
Recognized Trader Importer:	No
Recognized Trader Exporter:	No
Spent Lead Acid Battery Importer:	No
Spent Lead Acid Battery Exporter:	No
Current Record:	No
Non Storage Recycler Activity:	Not reported
Electronic Manifest Broker:	Not reported
Receive Date:	19960312
Handler Name:	GOLD SEAL PLATING
Federal Waste Generator Description:	Large Quantity Generator
State District Owner:	Not reported
Large Quantity Handler of Universal Waste:	No
Recognized Trader Importer:	No
Recognized Trader Exporter:	No
Spent Lead Acid Battery Importer:	No
Spent Lead Acid Battery Exporter:	No

Map ID
Direction
Distance
Elevation

MAP FINDINGS

Site

Database(s)

EDR ID Number
EPA ID Number

GOLD SEAL PLATING (Continued)

1000183985

Current Record: No
Non Storage Recycler Activity: Not reported
Electronic Manifest Broker: Not reported

Receive Date: 19990304
Handler Name: GOLD SEAL PLATING
Federal Waste Generator Description: Large Quantity Generator
State District Owner: Not reported
Large Quantity Handler of Universal Waste: No
Recognized Trader Importer: No
Recognized Trader Exporter: No
Spent Lead Acid Battery Importer: No
Spent Lead Acid Battery Exporter: No
Current Record: No
Non Storage Recycler Activity: Not reported
Electronic Manifest Broker: Not reported

Receive Date: 20001012
Handler Name: GOLD SEAL PLATING
Federal Waste Generator Description: Large Quantity Generator
State District Owner: Not reported
Large Quantity Handler of Universal Waste: No
Recognized Trader Importer: No
Recognized Trader Exporter: No
Spent Lead Acid Battery Importer: No
Spent Lead Acid Battery Exporter: No
Current Record: No
Non Storage Recycler Activity: Not reported
Electronic Manifest Broker: Not reported

Receive Date: 20020228
Handler Name: GOLD SEAL PLATING
Federal Waste Generator Description: Large Quantity Generator
State District Owner: Not reported
Large Quantity Handler of Universal Waste: No
Recognized Trader Importer: No
Recognized Trader Exporter: No
Spent Lead Acid Battery Importer: No
Spent Lead Acid Battery Exporter: No
Current Record: No
Non Storage Recycler Activity: Not reported
Electronic Manifest Broker: Not reported

List of NAICS Codes and Descriptions:

NAICS Code: 332813
NAICS Description: ELECTROPLATING, PLATING, POLISHING, ANODIZING, AND COLORING

Facility Has Received Notices of Violation:

Found Violation: No
Agency Which Determined Violation: Not reported
Violation Short Description: Not reported
Date Violation was Determined: Not reported
Actual Return to Compliance Date: Not reported
Return to Compliance Qualifier: Not reported
Violation Responsible Agency: Not reported
Scheduled Compliance Date: Not reported

Map ID
Direction
Distance
Elevation

MAP FINDINGS

Site

Database(s)

EDR ID Number
EPA ID Number

GOLD SEAL PLATING (Continued)

1000183985

Enforcement Identifier:	Not reported
Date of Enforcement Action:	Not reported
Enforcement Responsible Agency:	Not reported
Enforcement Docket Number:	Not reported
Enforcement Attorney:	Not reported
Corrective Action Component:	Not reported
Appeal Initiated Date:	Not reported
Appeal Resolution Date:	Not reported
Disposition Status Date:	Not reported
Disposition Status:	Not reported
Disposition Status Description:	Not reported
Consent/Final Order Sequence Number:	Not reported
Consent/Final Order Respondent Name:	Not reported
Consent/Final Order Lead Agency:	Not reported
Enforcement Type:	Not reported
Enforcement Responsible Person:	Not reported
Enforcement Responsible Sub-Organization:	Not reported
SEP Sequence Number:	Not reported
SEP Expenditure Amount:	Not reported
SEP Scheduled Completion Date:	Not reported
SEP Actual Date:	Not reported
SEP Defaulted Date:	Not reported
SEP Type:	Not reported
SEP Type Description:	Not reported
Proposed Amount:	Not reported
Final Monetary Amount:	Not reported
Paid Amount:	Not reported
Final Count:	Not reported
Final Amount:	Not reported
Found Violation:	Yes
Agency Which Determined Violation:	State
Violation Short Description:	Generators - Pre-transport
Date Violation was Determined:	20190829
Actual Return to Compliance Date:	20191107
Return to Compliance Qualifier:	Documented
Violation Responsible Agency:	State
Scheduled Compliance Date:	Not reported
Enforcement Identifier:	Not reported
Date of Enforcement Action:	Not reported
Enforcement Responsible Agency:	Not reported
Enforcement Docket Number:	Not reported
Enforcement Attorney:	Not reported
Corrective Action Component:	Not reported
Appeal Initiated Date:	Not reported
Appeal Resolution Date:	Not reported
Disposition Status Date:	Not reported
Disposition Status:	Not reported
Disposition Status Description:	Not reported
Consent/Final Order Sequence Number:	Not reported
Consent/Final Order Respondent Name:	Not reported
Consent/Final Order Lead Agency:	Not reported
Enforcement Type:	Not reported
Enforcement Responsible Person:	Not reported
Enforcement Responsible Sub-Organization:	Not reported
SEP Sequence Number:	Not reported
SEP Expenditure Amount:	Not reported

Map ID
Direction
Distance
Elevation

MAP FINDINGS

Site

Database(s)

EDR ID Number
EPA ID Number

GOLD SEAL PLATING (Continued)

1000183985

SEP Scheduled Completion Date: Not reported
SEP Actual Date: Not reported
SEP Defaulted Date: Not reported
SEP Type: Not reported
SEP Type Description: Not reported
Proposed Amount: Not reported
Final Monetary Amount: Not reported
Paid Amount: Not reported
Final Count: Not reported
Final Amount: Not reported

Evaluation Action Summary:

Evaluation Date: 19980501
Evaluation Responsible Agency: EPA
Found Violation: No
Evaluation Type Description: COMPLIANCE ASSISTANCE VISIT
Evaluation Responsible Person Identifier: R9EPA
Evaluation Responsible Sub-Organization: Not reported
Actual Return to Compliance Date: Not reported
Scheduled Compliance Date: Not reported
Date of Request: Not reported
Date Response Received: Not reported
Request Agency: Not reported
Former Citation: Not reported

Evaluation Date: 20190829
Evaluation Responsible Agency: State
Found Violation: Yes
Evaluation Type Description: COMPLIANCE EVALUATION INSPECTION ON-SITE
Evaluation Responsible Person Identifier: Not reported
Evaluation Responsible Sub-Organization: Not reported
Actual Return to Compliance Date: 20191107
Scheduled Compliance Date: Not reported
Date of Request: Not reported
Date Response Received: Not reported
Request Agency: Not reported
Former Citation: Not reported

ENVIROSTOR:

Name: GOLD SEAL PLATING/SQUIRKENWORKS
Address: 3125 E. 7TH STREET
City,State,Zip: OAKLAND, CA 94601
Facility ID: 71002917
Status: Inactive - Needs Evaluation
Status Date: Not reported
Site Code: Not reported
Site Type: Tiered Permit
Site Type Detailed: Tiered Permit
Acres: Not reported
NPL: NO
Regulatory Agencies: NONE SPECIFIED
Lead Agency: NONE SPECIFIED
Program Manager: Not reported
Supervisor: Not reported
Division Branch: Cleanup Berkeley

Map ID
Direction
Distance
Elevation

MAP FINDINGS

Site

Database(s)

EDR ID Number
EPA ID Number

GOLD SEAL PLATING (Continued)

1000183985

Assembly: 18
Senate: 09
Special Program: Not reported
Restricted Use: NO
Site Mgmt Req: NONE SPECIFIED
Funding: Not reported
Latitude: 37.77217
Longitude: -122.2288
APN: NONE SPECIFIED
Past Use: NONE SPECIFIED
Potential COC: NONE SPECIFIED
Confirmed COC: NONE SPECIFIED
Potential Description: NONE SPECIFIED
Alias Name: CAD981689607
Alias Type: EPA Identification Number
Alias Name: 110000844686
Alias Type: EPA (FRS #)
Alias Name: 71002917
Alias Type: Envirostor ID Number

Completed Info:

Completed Area Name: PROJECT WIDE
Completed Sub Area Name: Not reported
Completed Document Type: Phase 1
Completed Date: 12/27/1996
Comments: Phase 1 checklist indicates no further action due to no releases.
Facility closed March 1, 1996. These have not been verified by DTSC.

Completed Area Name: PROJECT WIDE
Completed Sub Area Name: Not reported
Completed Document Type: *Correspondence - Received
Completed Date: 03/01/1996
Comments: Closure certifications for treatment unit. These have not been verified by DTSC.

Future Area Name: Not reported
Future Sub Area Name: Not reported
Future Document Type: Not reported
Future Due Date: Not reported
Schedule Area Name: Not reported
Schedule Sub Area Name: Not reported
Schedule Document Type: Not reported
Schedule Due Date: Not reported
Schedule Revised Date: Not reported

FINDS:

Registry ID: 110000844686

Click Here:

Environmental Interest/Information System:

California Hazardous Waste Tracking System - Datamart (HWTS-DATAMART) provides California with information on hazardous waste shipments for generators, transporters, and treatment, storage, and disposal facilities.
US EPA TRIS (Toxics Release Inventory System) contains information from facilities on the amounts of over 300 listed toxic chemicals that these facilities release directly to air, water, land, or that are

Map ID
Direction
Distance
Elevation

MAP FINDINGS

Site

Database(s)

EDR ID Number
EPA ID Number

GOLD SEAL PLATING (Continued)

1000183985

transported off-site.
RCRAInfo is a national information system that supports the Resource Conservation and Recovery Act (RCRA) program through the tracking of events and activities related to facilities that generate, transport, and treat, store, or dispose of hazardous waste. RCRAInfo allows RCRA program staff to track the notification, permit, compliance, and corrective action activities required under RCRA.
US National Pollutant Discharge Elimination System (NPDES) module of the Compliance Information System (ICIS) tracks surface water permits issued under the Clean Water Act. Under NPDES, all facilities that discharge pollutants from any point source into waters of the United States are required to obtain a permit. The permit will likely contain limits on what can be discharged, impose monitoring and reporting requirements, and include other provisions to ensure that the discharge does not adversely affect water quality.
STATE MASTER
HAZARDOUS WASTE BIENNIAL REPORTER

[Click this hyperlink](#) while viewing on your computer to access additional FINDS: detail in the EDR Site Report.

ECHO:

Envid: 1000183985
Registry ID: 110000844686
DFR URL: <http://echo.epa.gov/detailed-facility-report?fid=110000844686>
Name: GOLD SEAL PLATING
Address: 3125 EAST 7TH STREET
City,State,Zip: OAKLAND, CA 94601

WDS:

Name: GOLD SEAL PLATING
Address: 3125 E 7th St
City: OAKLAND
Facility ID: San Francisco Bay 011009225
Facility Type: Industrial - Facility that treats and/or disposes of liquid or semisolid wastes from any servicing, producing, manufacturing or processing operation of whatever nature, including mining, gravel washing, geothermal operations, air conditioning, ship building and repairing, oil production, storage and disposal operations, water pumping.
Facility Status: Active - Any facility with a continuous or seasonal discharge that is under Waste Discharge Requirements.
NPDES Number: CAS000001 The 1st 2 characters designate the state. The remaining 7 are assigned by the Regional Board
Subregion: 2
Facility Telephone: Not reported
Facility Contact: Not reported
Agency Name: GOLD SEAL PLATING
Agency Address: 3125 E. 7th St.
Agency City,St,Zip: Oakland 94512
Agency Contact: Gary Spencer
Agency Telephone: 5105366533
Agency Type: Private
SIC Code: 0
SIC Code 2: Not reported
Primary Waste Type: Not reported
Primary Waste: Not reported

Map ID
Direction
Distance
Elevation

MAP FINDINGS

Site

Database(s)

EDR ID Number
EPA ID Number

GOLD SEAL PLATING (Continued)

1000183985

Waste Type2: Not reported
Waste2: Not reported
Primary Waste Type: Not reported
Secondary Waste: Not reported
Secondary Waste Type: Not reported
Design Flow: 0
Baseline Flow: 0
Reclamation: Not reported
POTW: Not reported
Treat To Water: Minor Threat to Water Quality. A violation of a regional board order should cause a relatively minor impairment of beneficial uses compared to a major or minor threat. Not: All nurds without a TTWQ will be considered a minor threat to water quality unless coded at a higher Level. A Zero (0) may be used to code those NURDS that are found to represent no threat to water quality.

Complexity: Category C - Facilities having no waste treatment systems, such as cooling water dischargers or those who must comply through best management practices, facilities with passive waste treatment and disposal systems, such as septic systems with subsurface disposal, or dischargers having waste storage systems with land disposal such as dairy waste ponds.

Name: GOLD SEAL PLATING
Address: 3125 E 7TH ST
City: OAKLAND
Facility ID: San Francisco Bay 011009225
Facility Type: Not reported
Facility Status: Active - Any facility with a continuous or seasonal discharge that is under Waste Discharge Requirements.

NPDES Number: CAS000001 The 1st 2 characters designate the state. The remaining 7 are assigned by the Regional Board

Subregion: 2
Facility Telephone: Not reported
Facility Contact: Not reported
Agency Name: SQUIRKENWORKS INC
Agency Address: Not reported
Agency City,St,Zip: 0
Agency Contact: Not reported
Agency Telephone: Not reported
Agency Type: Not reported
SIC Code: 0
SIC Code 2: Not reported
Primary Waste Type: Not reported
Primary Waste: Not reported
Waste Type2: Not reported
Waste2: Not reported
Primary Waste Type: Not reported
Secondary Waste: Not reported
Secondary Waste Type: Not reported
Design Flow: 0
Baseline Flow: 0
Reclamation: Not reported
POTW: Not reported
Treat To Water: Minor Threat to Water Quality. A violation of a regional board order should cause a relatively minor impairment of beneficial uses compared to a major or minor threat. Not: All nurds without a TTWQ will be considered a minor threat to water quality unless coded at a higher

Map ID
 Direction
 Distance
 Elevation

MAP FINDINGS

Site

Database(s)

EDR ID Number
 EPA ID Number

GOLD SEAL PLATING (Continued)

1000183985

Complexity: Level. A Zero (0) may be used to code those NURDS that are found to represent no threat to water quality.
 Category C - Facilities having no waste treatment systems, such as cooling water dischargers or those who must comply through best management practices, facilities with passive waste treatment and disposal systems, such as septic systems with subsurface disposal, or dischargers having waste storage systems with land disposal such as dairy waste ponds.

**197
 WNW
 1/2-1
 0.927 mi.
 4894 ft.**

**FORMER OAKLAND METAL TREATING
 400 DERBY AVE
 OAKLAND, CA 94601**

**ENVIROSTOR S112241533
 N/A**

**Relative:
 Higher
 Actual:
 14 ft.**

ENVIROSTOR:
 Name: FORMER OAKLAND METAL TREATING
 Address: 400 DERBY AVE
 City,State,Zip: OAKLAND, CA 94601
 Facility ID: 60001833
 Status: No Further Action
 Status Date: 11/08/2012
 Site Code: Not reported
 Site Type: Evaluation
 Site Type Detailed: Evaluation
 Acres: 0.68
 NPL: NO
 Regulatory Agencies: SMBRP
 Lead Agency: SMBRP
 Program Manager: Not reported
 Supervisor: Karen Toth
 Division Branch: Cleanup Berkeley
 Assembly: 14
 Senate: 09
 Special Program: Not reported
 Restricted Use: NO
 Site Mgmt Req: NONE SPECIFIED
 Funding: Not Applicable
 Latitude: 37.77140
 Longitude: -122.2320
 APN: NONE SPECIFIED
 Past Use: ABOVE GROUND STORAGE TANKS, MANUFACTURING - METAL, UNDERGROUND STORAGE TANKS
 Potential COC: TPH-diesel TPH-gas TPH-MOTOR OIL
 Confirmed COC: TPH-diesel TPH-gas TPH-MOTOR OIL
 Potential Description: OTH, SOIL
 Alias Name: 400 Derby Avenue
 Alias Type: Alternate Name
 Alias Name: Bat Masterson
 Alias Type: Alternate Name
 Alias Name: 60001833
 Alias Type: Envirostor ID Number

Completed Info:
 Completed Area Name: PROJECT WIDE
 Completed Sub Area Name: Not reported
 Completed Document Type: Site Screening
 Completed Date: 11/08/2012

Map ID
Direction
Distance
Elevation

MAP FINDINGS

Site

Database(s)

EDR ID Number
EPA ID Number

FORMER OAKLAND METAL TREATING (Continued)

S112241533

Comments: Not reported

Completed Area Name: PROJECT WIDE
Completed Sub Area Name: Not reported
Completed Document Type: Phase 1
Completed Date: 09/23/2000
Comments: Phase 1 completed, additional sampling recommended. NO DTSc oversight.
Not reported

Completed Area Name: PROJECT WIDE
Completed Sub Area Name: Not reported
Completed Document Type: Other Report
Completed Date: 06/19/1998
Comments: UST's were removed. Confirmation samples were taken by REA, for TPH.
Results indicated contaminated materials were removed. No DTSC oversight.

Completed Area Name: PROJECT WIDE
Completed Sub Area Name: Not reported
Completed Document Type: Site Characterization Workplan
Completed Date: 09/26/2002
Comments: Workplan is to remove contaminated soils found in the Phase 1 and take confirmation samples. TPH is the constituent of concern. No DTSC oversight.

Completed Area Name: PROJECT WIDE
Completed Sub Area Name: Not reported
Completed Document Type: Site Characterization Report
Completed Date: 03/27/2001
Comments: Further characterization required for TPH results.

Completed Area Name: PROJECT WIDE
Completed Sub Area Name: Not reported
Completed Document Type: Site Characterization Report
Completed Date: 09/09/2002
Comments: Final Phase II confirmation samples for TPH met action levels. No DTSC oversight.

Future Area Name: Not reported
Future Sub Area Name: Not reported
Future Document Type: Not reported
Future Due Date: Not reported
Schedule Area Name: Not reported
Schedule Sub Area Name: Not reported
Schedule Document Type: Not reported
Schedule Due Date: Not reported
Schedule Revised Date: Not reported

Count: 3 records.

ORPHAN SUMMARY

City	EDR ID	Site Name	Site Address	Zip	Database(s)
ALAMEDA	S126143195	TILDEN WAY & CLEMENT AVENUE TRANSP	TILDEN WAY AND CLEMENT AVENUE	94501	ENVIROSTOR, VCP
OAKLAND	S122492785	SOUTHERN PACIFIC TRANSPORTATION CO	744 & 758 HIGH ST	94601	Alameda County CS
OAKLAND	S122356485	SOUTHERN PACIFIC TRANSPORTATION CO	744 & 758 HIGH ST	94601	CPS-SLIC

GOVERNMENT RECORDS SEARCHED / DATA CURRENCY TRACKING

To maintain currency of the following federal and state databases, EDR contacts the appropriate governmental agency on a monthly or quarterly basis, as required.

Number of Days to Update: Provides confirmation that EDR is reporting records that have been updated within 90 days from the date the government agency made the information available to the public.

STANDARD ENVIRONMENTAL RECORDS

Lists of Federal NPL (Superfund) sites

NPL: National Priority List

National Priorities List (Superfund). The NPL is a subset of CERCLIS and identifies over 1,200 sites for priority cleanup under the Superfund Program. NPL sites may encompass relatively large areas. As such, EDR provides polygon coverage for over 1,000 NPL site boundaries produced by EPA's Environmental Photographic Interpretation Center (EPIC) and regional EPA offices.

Date of Government Version: 10/20/2021	Source: EPA
Date Data Arrived at EDR: 11/05/2021	Telephone: N/A
Date Made Active in Reports: 11/29/2021	Last EDR Contact: 12/01/2021
Number of Days to Update: 24	Next Scheduled EDR Contact: 01/10/2022
	Data Release Frequency: Quarterly

NPL Site Boundaries

Sources:

EPA's Environmental Photographic Interpretation Center (EPIC)
Telephone: 202-564-7333

EPA Region 1
Telephone 617-918-1143

EPA Region 6
Telephone: 214-655-6659

EPA Region 3
Telephone 215-814-5418

EPA Region 7
Telephone: 913-551-7247

EPA Region 4
Telephone 404-562-8033

EPA Region 8
Telephone: 303-312-6774

EPA Region 5
Telephone 312-886-6686

EPA Region 9
Telephone: 415-947-4246

EPA Region 10
Telephone 206-553-8665

Proposed NPL: Proposed National Priority List Sites

A site that has been proposed for listing on the National Priorities List through the issuance of a proposed rule in the Federal Register. EPA then accepts public comments on the site, responds to the comments, and places on the NPL those sites that continue to meet the requirements for listing.

Date of Government Version: 10/20/2021	Source: EPA
Date Data Arrived at EDR: 11/05/2021	Telephone: N/A
Date Made Active in Reports: 11/29/2021	Last EDR Contact: 12/01/2021
Number of Days to Update: 24	Next Scheduled EDR Contact: 01/10/2022
	Data Release Frequency: Quarterly

NPL LIENS: Federal Superfund Liens

Federal Superfund Liens. Under the authority granted the USEPA by CERCLA of 1980, the USEPA has the authority to file liens against real property in order to recover remedial action expenditures or when the property owner received notification of potential liability. USEPA compiles a listing of filed notices of Superfund Liens.

GOVERNMENT RECORDS SEARCHED / DATA CURRENCY TRACKING

Date of Government Version: 10/15/1991
Date Data Arrived at EDR: 02/02/1994
Date Made Active in Reports: 03/30/1994
Number of Days to Update: 56

Source: EPA
Telephone: 202-564-4267
Last EDR Contact: 08/15/2011
Next Scheduled EDR Contact: 11/28/2011
Data Release Frequency: No Update Planned

Lists of Federal Delisted NPL sites

Delisted NPL: National Priority List Deletions

The National Oil and Hazardous Substances Pollution Contingency Plan (NCP) establishes the criteria that the EPA uses to delete sites from the NPL. In accordance with 40 CFR 300.425.(e), sites may be deleted from the NPL where no further response is appropriate.

Date of Government Version: 10/20/2021
Date Data Arrived at EDR: 11/05/2021
Date Made Active in Reports: 11/29/2021
Number of Days to Update: 24

Source: EPA
Telephone: N/A
Last EDR Contact: 12/01/2021
Next Scheduled EDR Contact: 01/10/2022
Data Release Frequency: Quarterly

Lists of Federal sites subject to CERCLA removals and CERCLA orders

FEDERAL FACILITY: Federal Facility Site Information listing

A listing of National Priority List (NPL) and Base Realignment and Closure (BRAC) sites found in the Comprehensive Environmental Response, Compensation and Liability Information System (CERCLIS) Database where EPA Federal Facilities Restoration and Reuse Office is involved in cleanup activities.

Date of Government Version: 05/25/2021
Date Data Arrived at EDR: 06/24/2021
Date Made Active in Reports: 09/20/2021
Number of Days to Update: 88

Source: Environmental Protection Agency
Telephone: 703-603-8704
Last EDR Contact: 10/01/2021
Next Scheduled EDR Contact: 01/10/2022
Data Release Frequency: Varies

SEMS: Superfund Enterprise Management System

SEMS (Superfund Enterprise Management System) tracks hazardous waste sites, potentially hazardous waste sites, and remedial activities performed in support of EPA's Superfund Program across the United States. The list was formerly known as CERCLIS, renamed to SEMS by the EPA in 2015. The list contains data on potentially hazardous waste sites that have been reported to the USEPA by states, municipalities, private companies and private persons, pursuant to Section 103 of the Comprehensive Environmental Response, Compensation, and Liability Act (CERCLA). This dataset also contains sites which are either proposed to or on the National Priorities List (NPL) and the sites which are in the screening and assessment phase for possible inclusion on the NPL.

Date of Government Version: 10/20/2021
Date Data Arrived at EDR: 11/05/2021
Date Made Active in Reports: 11/29/2021
Number of Days to Update: 24

Source: EPA
Telephone: 800-424-9346
Last EDR Contact: 12/01/2021
Next Scheduled EDR Contact: 01/24/2022
Data Release Frequency: Quarterly

Lists of Federal CERCLA sites with NFRAP

SEMS-ARCHIVE: Superfund Enterprise Management System Archive

GOVERNMENT RECORDS SEARCHED / DATA CURRENCY TRACKING

SEMS-ARCHIVE (Superfund Enterprise Management System Archive) tracks sites that have no further interest under the Federal Superfund Program based on available information. The list was formerly known as the CERCLIS-NFRAP, renamed to SEMS ARCHIVE by the EPA in 2015. EPA may perform a minimal level of assessment work at a site while it is archived if site conditions change and/or new information becomes available. Archived sites have been removed and archived from the inventory of SEMS sites. Archived status indicates that, to the best of EPA's knowledge, assessment at a site has been completed and that EPA has determined no further steps will be taken to list the site on the National Priorities List (NPL), unless information indicates this decision was not appropriate or other considerations require a recommendation for listing at a later time. The decision does not necessarily mean that there is no hazard associated with a given site; it only means that, based upon available information, the location is not judged to be potential NPL site.

Date of Government Version: 10/20/2021	Source: EPA
Date Data Arrived at EDR: 11/05/2021	Telephone: 800-424-9346
Date Made Active in Reports: 11/29/2021	Last EDR Contact: 12/01/2021
Number of Days to Update: 24	Next Scheduled EDR Contact: 01/24/2022
	Data Release Frequency: Quarterly

Lists of Federal RCRA facilities undergoing Corrective Action

CORRACTS: Corrective Action Report

CORRACTS identifies hazardous waste handlers with RCRA corrective action activity.

Date of Government Version: 09/13/2021	Source: EPA
Date Data Arrived at EDR: 09/15/2021	Telephone: 800-424-9346
Date Made Active in Reports: 10/12/2021	Last EDR Contact: 12/17/2021
Number of Days to Update: 27	Next Scheduled EDR Contact: 04/04/2022
	Data Release Frequency: Quarterly

Lists of Federal RCRA TSD facilities

RCRA-TSDF: RCRA - Treatment, Storage and Disposal

RCRAInfo is EPA's comprehensive information system, providing access to data supporting the Resource Conservation and Recovery Act (RCRA) of 1976 and the Hazardous and Solid Waste Amendments (HSWA) of 1984. The database includes selective information on sites which generate, transport, store, treat and/or dispose of hazardous waste as defined by the Resource Conservation and Recovery Act (RCRA). Transporters are individuals or entities that move hazardous waste from the generator offsite to a facility that can recycle, treat, store, or dispose of the waste. TSDFs treat, store, or dispose of the waste.

Date of Government Version: 09/13/2021	Source: Environmental Protection Agency
Date Data Arrived at EDR: 09/15/2021	Telephone: (415) 495-8895
Date Made Active in Reports: 10/12/2021	Last EDR Contact: 12/17/2021
Number of Days to Update: 27	Next Scheduled EDR Contact: 04/04/2022
	Data Release Frequency: Quarterly

Lists of Federal RCRA generators

RCRA-LQG: RCRA - Large Quantity Generators

RCRAInfo is EPA's comprehensive information system, providing access to data supporting the Resource Conservation and Recovery Act (RCRA) of 1976 and the Hazardous and Solid Waste Amendments (HSWA) of 1984. The database includes selective information on sites which generate, transport, store, treat and/or dispose of hazardous waste as defined by the Resource Conservation and Recovery Act (RCRA). Large quantity generators (LQGs) generate over 1,000 kilograms (kg) of hazardous waste, or over 1 kg of acutely hazardous waste per month.

Date of Government Version: 09/13/2021	Source: Environmental Protection Agency
Date Data Arrived at EDR: 09/15/2021	Telephone: (415) 495-8895
Date Made Active in Reports: 10/12/2021	Last EDR Contact: 12/17/2021
Number of Days to Update: 27	Next Scheduled EDR Contact: 04/04/2022
	Data Release Frequency: Quarterly

GOVERNMENT RECORDS SEARCHED / DATA CURRENCY TRACKING

RCRA-SQG: RCRA - Small Quantity Generators

RCRAInfo is EPA's comprehensive information system, providing access to data supporting the Resource Conservation and Recovery Act (RCRA) of 1976 and the Hazardous and Solid Waste Amendments (HSWA) of 1984. The database includes selective information on sites which generate, transport, store, treat and/or dispose of hazardous waste as defined by the Resource Conservation and Recovery Act (RCRA). Small quantity generators (SQGs) generate between 100 kg and 1,000 kg of hazardous waste per month.

Date of Government Version: 09/13/2021	Source: Environmental Protection Agency
Date Data Arrived at EDR: 09/15/2021	Telephone: (415) 495-8895
Date Made Active in Reports: 10/12/2021	Last EDR Contact: 12/17/2021
Number of Days to Update: 27	Next Scheduled EDR Contact: 04/04/2022
	Data Release Frequency: Quarterly

RCRA-VSQG: RCRA - Very Small Quantity Generators (Formerly Conditionally Exempt Small Quantity Generators)

RCRAInfo is EPA's comprehensive information system, providing access to data supporting the Resource Conservation and Recovery Act (RCRA) of 1976 and the Hazardous and Solid Waste Amendments (HSWA) of 1984. The database includes selective information on sites which generate, transport, store, treat and/or dispose of hazardous waste as defined by the Resource Conservation and Recovery Act (RCRA). Very small quantity generators (VSQGs) generate less than 100 kg of hazardous waste, or less than 1 kg of acutely hazardous waste per month.

Date of Government Version: 09/13/2021	Source: Environmental Protection Agency
Date Data Arrived at EDR: 09/15/2021	Telephone: (415) 495-8895
Date Made Active in Reports: 10/12/2021	Last EDR Contact: 12/17/2021
Number of Days to Update: 27	Next Scheduled EDR Contact: 04/04/2022
	Data Release Frequency: Quarterly

Federal institutional controls / engineering controls registries

LUCIS: Land Use Control Information System

LUCIS contains records of land use control information pertaining to the former Navy Base Realignment and Closure properties.

Date of Government Version: 07/12/2021	Source: Department of the Navy
Date Data Arrived at EDR: 08/06/2021	Telephone: 843-820-7326
Date Made Active in Reports: 10/22/2021	Last EDR Contact: 11/08/2021
Number of Days to Update: 77	Next Scheduled EDR Contact: 02/21/2022
	Data Release Frequency: Varies

US ENG CONTROLS: Engineering Controls Sites List

A listing of sites with engineering controls in place. Engineering controls include various forms of caps, building foundations, liners, and treatment methods to create pathway elimination for regulated substances to enter environmental media or effect human health.

Date of Government Version: 08/23/2021	Source: Environmental Protection Agency
Date Data Arrived at EDR: 08/23/2021	Telephone: 703-603-0695
Date Made Active in Reports: 11/12/2021	Last EDR Contact: 11/18/2021
Number of Days to Update: 81	Next Scheduled EDR Contact: 03/06/2022
	Data Release Frequency: Varies

US INST CONTROLS: Institutional Controls Sites List

A listing of sites with institutional controls in place. Institutional controls include administrative measures, such as groundwater use restrictions, construction restrictions, property use restrictions, and post remediation care requirements intended to prevent exposure to contaminants remaining on site. Deed restrictions are generally required as part of the institutional controls.

Date of Government Version: 08/23/2021	Source: Environmental Protection Agency
Date Data Arrived at EDR: 08/23/2021	Telephone: 703-603-0695
Date Made Active in Reports: 11/12/2021	Last EDR Contact: 11/19/2021
Number of Days to Update: 81	Next Scheduled EDR Contact: 03/07/2022
	Data Release Frequency: Varies

GOVERNMENT RECORDS SEARCHED / DATA CURRENCY TRACKING

Federal ERNS list

ERNS: Emergency Response Notification System

Emergency Response Notification System. ERNS records and stores information on reported releases of oil and hazardous substances.

Date of Government Version: 09/13/2021

Date Data Arrived at EDR: 09/21/2021

Date Made Active in Reports: 12/15/2021

Number of Days to Update: 85

Source: National Response Center, United States Coast Guard

Telephone: 202-267-2180

Last EDR Contact: 12/16/2021

Next Scheduled EDR Contact: 04/04/2022

Data Release Frequency: Quarterly

Lists of state- and tribal (Superfund) equivalent sites

RESPONSE: State Response Sites

Identifies confirmed release sites where DTSC is involved in remediation, either in a lead or oversight capacity.

These confirmed release sites are generally high-priority and high potential risk.

Date of Government Version: 07/22/2021

Date Data Arrived at EDR: 07/22/2021

Date Made Active in Reports: 10/08/2021

Number of Days to Update: 78

Source: Department of Toxic Substances Control

Telephone: 916-323-3400

Last EDR Contact: 10/26/2021

Next Scheduled EDR Contact: 02/07/2022

Data Release Frequency: Quarterly

Lists of state- and tribal hazardous waste facilities

ENVIROSTOR: EnviroStor Database

The Department of Toxic Substances Control's (DTSC's) Site Mitigation and Brownfields Reuse Program's (SMBRP's) EnviroStor database identifies sites that have known contamination or sites for which there may be reasons to investigate further. The database includes the following site types: Federal Superfund sites (National Priorities List (NPL)); State Response, including Military Facilities and State Superfund; Voluntary Cleanup; and School sites. EnviroStor provides similar information to the information that was available in CalSites, and provides additional site information, including, but not limited to, identification of formerly-contaminated properties that have been released for reuse, properties where environmental deed restrictions have been recorded to prevent inappropriate land uses, and risk characterization information that is used to assess potential impacts to public health and the environment at contaminated sites.

Date of Government Version: 07/22/2021

Date Data Arrived at EDR: 07/22/2021

Date Made Active in Reports: 10/08/2021

Number of Days to Update: 78

Source: Department of Toxic Substances Control

Telephone: 916-323-3400

Last EDR Contact: 10/26/2021

Next Scheduled EDR Contact: 02/07/2022

Data Release Frequency: Quarterly

Lists of state and tribal landfills and solid waste disposal facilities

SWF/LF (SWIS): Solid Waste Information System

Active, Closed and Inactive Landfills. SWF/LF records typically contain an inventory of solid waste disposal facilities or landfills. These may be active or inactive facilities or open dumps that failed to meet RCRA Section 4004 criteria for solid waste landfills or disposal sites.

Date of Government Version: 08/09/2021

Date Data Arrived at EDR: 08/10/2021

Date Made Active in Reports: 11/05/2021

Number of Days to Update: 87

Source: Department of Resources Recycling and Recovery

Telephone: 916-341-6320

Last EDR Contact: 11/09/2021

Next Scheduled EDR Contact: 02/21/2022

Data Release Frequency: Quarterly

Lists of state and tribal leaking storage tanks

GOVERNMENT RECORDS SEARCHED / DATA CURRENCY TRACKING

LUST REG 2: Fuel Leak List

Leaking Underground Storage Tank locations. Alameda, Contra Costa, Marin, Napa, San Francisco, San Mateo, Santa Clara, Solano, Sonoma counties.

Date of Government Version: 09/30/2004
Date Data Arrived at EDR: 10/20/2004
Date Made Active in Reports: 11/19/2004
Number of Days to Update: 30

Source: California Regional Water Quality Control Board San Francisco Bay Region (2)
Telephone: 510-622-2433
Last EDR Contact: 09/19/2011
Next Scheduled EDR Contact: 01/02/2012
Data Release Frequency: No Update Planned

LUST REG 4: Underground Storage Tank Leak List

Los Angeles, Ventura counties. For more current information, please refer to the State Water Resources Control Board's LUST database.

Date of Government Version: 09/07/2004
Date Data Arrived at EDR: 09/07/2004
Date Made Active in Reports: 10/12/2004
Number of Days to Update: 35

Source: California Regional Water Quality Control Board Los Angeles Region (4)
Telephone: 213-576-6710
Last EDR Contact: 09/06/2011
Next Scheduled EDR Contact: 12/19/2011
Data Release Frequency: No Update Planned

LUST REG 5: Leaking Underground Storage Tank Database

Leaking Underground Storage Tank locations. Alameda, Alpine, Amador, Butte, Colusa, Contra Costa, Calveras, El Dorado, Fresno, Glenn, Kern, Kings, Lake, Lassen, Madera, Mariposa, Merced, Modoc, Napa, Nevada, Placer, Plumas, Sacramento, San Joaquin, Shasta, Solano, Stanislaus, Sutter, Tehama, Tulare, Tuolumne, Yolo, Yuba counties.

Date of Government Version: 07/01/2008
Date Data Arrived at EDR: 07/22/2008
Date Made Active in Reports: 07/31/2008
Number of Days to Update: 9

Source: California Regional Water Quality Control Board Central Valley Region (5)
Telephone: 916-464-4834
Last EDR Contact: 07/01/2011
Next Scheduled EDR Contact: 10/17/2011
Data Release Frequency: No Update Planned

LUST REG 7: Leaking Underground Storage Tank Case Listing

Leaking Underground Storage Tank locations. Imperial, Riverside, San Diego, Santa Barbara counties.

Date of Government Version: 02/26/2004
Date Data Arrived at EDR: 02/26/2004
Date Made Active in Reports: 03/24/2004
Number of Days to Update: 27

Source: California Regional Water Quality Control Board Colorado River Basin Region (7)
Telephone: 760-776-8943
Last EDR Contact: 08/01/2011
Next Scheduled EDR Contact: 11/14/2011
Data Release Frequency: No Update Planned

LUST REG 8: Leaking Underground Storage Tanks

California Regional Water Quality Control Board Santa Ana Region (8). For more current information, please refer to the State Water Resources Control Board's LUST database.

Date of Government Version: 02/14/2005
Date Data Arrived at EDR: 02/15/2005
Date Made Active in Reports: 03/28/2005
Number of Days to Update: 41

Source: California Regional Water Quality Control Board Santa Ana Region (8)
Telephone: 909-782-4496
Last EDR Contact: 08/15/2011
Next Scheduled EDR Contact: 11/28/2011
Data Release Frequency: No Update Planned

LUST REG 9: Leaking Underground Storage Tank Report

Orange, Riverside, San Diego counties. For more current information, please refer to the State Water Resources Control Board's LUST database.

Date of Government Version: 03/01/2001
Date Data Arrived at EDR: 04/23/2001
Date Made Active in Reports: 05/21/2001
Number of Days to Update: 28

Source: California Regional Water Quality Control Board San Diego Region (9)
Telephone: 858-637-5595
Last EDR Contact: 09/26/2011
Next Scheduled EDR Contact: 01/09/2012
Data Release Frequency: No Update Planned

GOVERNMENT RECORDS SEARCHED / DATA CURRENCY TRACKING

LUST: Leaking Underground Fuel Tank Report (GEOTRACKER)

Leaking Underground Storage Tank (LUST) Sites included in GeoTracker. GeoTracker is the Water Boards data management system for sites that impact, or have the potential to impact, water quality in California, with emphasis on groundwater.

Date of Government Version: 09/07/2021	Source: State Water Resources Control Board
Date Data Arrived at EDR: 09/07/2021	Telephone: see region list
Date Made Active in Reports: 11/29/2021	Last EDR Contact: 12/07/2021
Number of Days to Update: 83	Next Scheduled EDR Contact: 03/21/2022
	Data Release Frequency: Quarterly

LUST REG 1: Active Toxic Site Investigation

Del Norte, Humboldt, Lake, Mendocino, Modoc, Siskiyou, Sonoma, Trinity counties. For more current information, please refer to the State Water Resources Control Board's LUST database.

Date of Government Version: 02/01/2001	Source: California Regional Water Quality Control Board North Coast (1)
Date Data Arrived at EDR: 02/28/2001	Telephone: 707-570-3769
Date Made Active in Reports: 03/29/2001	Last EDR Contact: 08/01/2011
Number of Days to Update: 29	Next Scheduled EDR Contact: 11/14/2011
	Data Release Frequency: No Update Planned

LUST REG 6L: Leaking Underground Storage Tank Case Listing

For more current information, please refer to the State Water Resources Control Board's LUST database.

Date of Government Version: 09/09/2003	Source: California Regional Water Quality Control Board Lahontan Region (6)
Date Data Arrived at EDR: 09/10/2003	Telephone: 530-542-5572
Date Made Active in Reports: 10/07/2003	Last EDR Contact: 09/12/2011
Number of Days to Update: 27	Next Scheduled EDR Contact: 12/26/2011
	Data Release Frequency: No Update Planned

LUST REG 6V: Leaking Underground Storage Tank Case Listing

Leaking Underground Storage Tank locations. Inyo, Kern, Los Angeles, Mono, San Bernardino counties.

Date of Government Version: 06/07/2005	Source: California Regional Water Quality Control Board Victorville Branch Office (6)
Date Data Arrived at EDR: 06/07/2005	Telephone: 760-241-7365
Date Made Active in Reports: 06/29/2005	Last EDR Contact: 09/12/2011
Number of Days to Update: 22	Next Scheduled EDR Contact: 12/26/2011
	Data Release Frequency: No Update Planned

LUST REG 3: Leaking Underground Storage Tank Database

Leaking Underground Storage Tank locations. Monterey, San Benito, San Luis Obispo, Santa Barbara, Santa Cruz counties.

Date of Government Version: 05/19/2003	Source: California Regional Water Quality Control Board Central Coast Region (3)
Date Data Arrived at EDR: 05/19/2003	Telephone: 805-542-4786
Date Made Active in Reports: 06/02/2003	Last EDR Contact: 07/18/2011
Number of Days to Update: 14	Next Scheduled EDR Contact: 10/31/2011
	Data Release Frequency: No Update Planned

INDIAN LUST R7: Leaking Underground Storage Tanks on Indian Land

LUSTs on Indian land in Iowa, Kansas, and Nebraska

Date of Government Version: 06/01/2021	Source: EPA Region 7
Date Data Arrived at EDR: 06/11/2021	Telephone: 913-551-7003
Date Made Active in Reports: 09/07/2021	Last EDR Contact: 11/15/2021
Number of Days to Update: 88	Next Scheduled EDR Contact: 01/31/2022
	Data Release Frequency: Varies

INDIAN LUST R1: Leaking Underground Storage Tanks on Indian Land

A listing of leaking underground storage tank locations on Indian Land.

Date of Government Version: 04/28/2021	Source: EPA Region 1
Date Data Arrived at EDR: 06/11/2021	Telephone: 617-918-1313
Date Made Active in Reports: 09/07/2021	Last EDR Contact: 11/15/2021
Number of Days to Update: 88	Next Scheduled EDR Contact: 01/31/2022
	Data Release Frequency: Varies

GOVERNMENT RECORDS SEARCHED / DATA CURRENCY TRACKING

INDIAN LUST R6: Leaking Underground Storage Tanks on Indian Land
LUSTs on Indian land in New Mexico and Oklahoma.

Date of Government Version: 05/17/2021	Source: EPA Region 6
Date Data Arrived at EDR: 06/11/2021	Telephone: 214-665-6597
Date Made Active in Reports: 09/07/2021	Last EDR Contact: 11/15/2021
Number of Days to Update: 88	Next Scheduled EDR Contact: 01/31/2022
	Data Release Frequency: Varies

INDIAN LUST R8: Leaking Underground Storage Tanks on Indian Land
LUSTs on Indian land in Colorado, Montana, North Dakota, South Dakota, Utah and Wyoming.

Date of Government Version: 05/27/2021	Source: EPA Region 8
Date Data Arrived at EDR: 06/11/2021	Telephone: 303-312-6271
Date Made Active in Reports: 09/07/2021	Last EDR Contact: 11/15/2021
Number of Days to Update: 88	Next Scheduled EDR Contact: 01/31/2022
	Data Release Frequency: Varies

INDIAN LUST R4: Leaking Underground Storage Tanks on Indian Land
LUSTs on Indian land in Florida, Mississippi and North Carolina.

Date of Government Version: 05/28/2021	Source: EPA Region 4
Date Data Arrived at EDR: 06/22/2021	Telephone: 404-562-8677
Date Made Active in Reports: 09/20/2021	Last EDR Contact: 11/15/2021
Number of Days to Update: 90	Next Scheduled EDR Contact: 01/31/2022
	Data Release Frequency: Varies

INDIAN LUST R9: Leaking Underground Storage Tanks on Indian Land
LUSTs on Indian land in Arizona, California, New Mexico and Nevada

Date of Government Version: 05/27/2021	Source: Environmental Protection Agency
Date Data Arrived at EDR: 06/11/2021	Telephone: 415-972-3372
Date Made Active in Reports: 09/07/2021	Last EDR Contact: 11/15/2021
Number of Days to Update: 88	Next Scheduled EDR Contact: 01/31/2022
	Data Release Frequency: Varies

INDIAN LUST R5: Leaking Underground Storage Tanks on Indian Land
Leaking underground storage tanks located on Indian Land in Michigan, Minnesota and Wisconsin.

Date of Government Version: 04/06/2021	Source: EPA, Region 5
Date Data Arrived at EDR: 06/11/2021	Telephone: 312-886-7439
Date Made Active in Reports: 09/07/2021	Last EDR Contact: 11/15/2021
Number of Days to Update: 88	Next Scheduled EDR Contact: 01/31/2022
	Data Release Frequency: Varies

INDIAN LUST R10: Leaking Underground Storage Tanks on Indian Land
LUSTs on Indian land in Alaska, Idaho, Oregon and Washington.

Date of Government Version: 04/27/2021	Source: EPA Region 10
Date Data Arrived at EDR: 06/11/2021	Telephone: 206-553-2857
Date Made Active in Reports: 09/07/2021	Last EDR Contact: 11/15/2021
Number of Days to Update: 88	Next Scheduled EDR Contact: 01/31/2022
	Data Release Frequency: Varies

CPS-SLIC: Statewide SLIC Cases (GEOTRACKER)

Cleanup Program Sites (CPS; also known as Site Cleanups [SC] and formerly known as Spills, Leaks, Investigations, and Cleanups [SLIC] sites) included in GeoTracker. GeoTracker is the Water Boards data management system for sites that impact, or have the potential to impact, water quality in California, with emphasis on groundwater.

Date of Government Version: 09/07/2021	Source: State Water Resources Control Board
Date Data Arrived at EDR: 09/07/2021	Telephone: 866-480-1028
Date Made Active in Reports: 11/29/2021	Last EDR Contact: 12/07/2021
Number of Days to Update: 83	Next Scheduled EDR Contact: 03/21/2022
	Data Release Frequency: Varies

GOVERNMENT RECORDS SEARCHED / DATA CURRENCY TRACKING

SLIC REG 1: Active Toxic Site Investigations

The SLIC (Spills, Leaks, Investigations and Cleanup) program is designed to protect and restore water quality from spills, leaks, and similar discharges.

Date of Government Version: 04/03/2003
Date Data Arrived at EDR: 04/07/2003
Date Made Active in Reports: 04/25/2003
Number of Days to Update: 18

Source: California Regional Water Quality Control Board, North Coast Region (1)
Telephone: 707-576-2220
Last EDR Contact: 08/01/2011
Next Scheduled EDR Contact: 11/14/2011
Data Release Frequency: No Update Planned

SLIC REG 2: Spills, Leaks, Investigation & Cleanup Cost Recovery Listing

The SLIC (Spills, Leaks, Investigations and Cleanup) program is designed to protect and restore water quality from spills, leaks, and similar discharges.

Date of Government Version: 09/30/2004
Date Data Arrived at EDR: 10/20/2004
Date Made Active in Reports: 11/19/2004
Number of Days to Update: 30

Source: Regional Water Quality Control Board San Francisco Bay Region (2)
Telephone: 510-286-0457
Last EDR Contact: 09/19/2011
Next Scheduled EDR Contact: 01/02/2012
Data Release Frequency: No Update Planned

SLIC REG 3: Spills, Leaks, Investigation & Cleanup Cost Recovery Listing

The SLIC (Spills, Leaks, Investigations and Cleanup) program is designed to protect and restore water quality from spills, leaks, and similar discharges.

Date of Government Version: 05/18/2006
Date Data Arrived at EDR: 05/18/2006
Date Made Active in Reports: 06/15/2006
Number of Days to Update: 28

Source: California Regional Water Quality Control Board Central Coast Region (3)
Telephone: 805-549-3147
Last EDR Contact: 07/18/2011
Next Scheduled EDR Contact: 10/31/2011
Data Release Frequency: No Update Planned

SLIC REG 4: Spills, Leaks, Investigation & Cleanup Cost Recovery Listing

The SLIC (Spills, Leaks, Investigations and Cleanup) program is designed to protect and restore water quality from spills, leaks, and similar discharges.

Date of Government Version: 11/17/2004
Date Data Arrived at EDR: 11/18/2004
Date Made Active in Reports: 01/04/2005
Number of Days to Update: 47

Source: Region Water Quality Control Board Los Angeles Region (4)
Telephone: 213-576-6600
Last EDR Contact: 07/01/2011
Next Scheduled EDR Contact: 10/17/2011
Data Release Frequency: No Update Planned

SLIC REG 5: Spills, Leaks, Investigation & Cleanup Cost Recovery Listing

The SLIC (Spills, Leaks, Investigations and Cleanup) program is designed to protect and restore water quality from spills, leaks, and similar discharges.

Date of Government Version: 04/01/2005
Date Data Arrived at EDR: 04/05/2005
Date Made Active in Reports: 04/21/2005
Number of Days to Update: 16

Source: Regional Water Quality Control Board Central Valley Region (5)
Telephone: 916-464-3291
Last EDR Contact: 09/12/2011
Next Scheduled EDR Contact: 12/26/2011
Data Release Frequency: No Update Planned

SLIC REG 6V: Spills, Leaks, Investigation & Cleanup Cost Recovery Listing

The SLIC (Spills, Leaks, Investigations and Cleanup) program is designed to protect and restore water quality from spills, leaks, and similar discharges.

Date of Government Version: 05/24/2005
Date Data Arrived at EDR: 05/25/2005
Date Made Active in Reports: 06/16/2005
Number of Days to Update: 22

Source: Regional Water Quality Control Board, Victorville Branch
Telephone: 619-241-6583
Last EDR Contact: 08/15/2011
Next Scheduled EDR Contact: 11/28/2011
Data Release Frequency: No Update Planned

GOVERNMENT RECORDS SEARCHED / DATA CURRENCY TRACKING

SLIC REG 6L: SLIC Sites

The SLIC (Spills, Leaks, Investigations and Cleanup) program is designed to protect and restore water quality from spills, leaks, and similar discharges.

Date of Government Version: 09/07/2004
Date Data Arrived at EDR: 09/07/2004
Date Made Active in Reports: 10/12/2004
Number of Days to Update: 35

Source: California Regional Water Quality Control Board, Lahontan Region
Telephone: 530-542-5574
Last EDR Contact: 08/15/2011
Next Scheduled EDR Contact: 11/28/2011
Data Release Frequency: No Update Planned

SLIC REG 7: SLIC List

The SLIC (Spills, Leaks, Investigations and Cleanup) program is designed to protect and restore water quality from spills, leaks, and similar discharges.

Date of Government Version: 11/24/2004
Date Data Arrived at EDR: 11/29/2004
Date Made Active in Reports: 01/04/2005
Number of Days to Update: 36

Source: California Regional Quality Control Board, Colorado River Basin Region
Telephone: 760-346-7491
Last EDR Contact: 08/01/2011
Next Scheduled EDR Contact: 11/14/2011
Data Release Frequency: No Update Planned

SLIC REG 8: Spills, Leaks, Investigation & Cleanup Cost Recovery Listing

The SLIC (Spills, Leaks, Investigations and Cleanup) program is designed to protect and restore water quality from spills, leaks, and similar discharges.

Date of Government Version: 04/03/2008
Date Data Arrived at EDR: 04/03/2008
Date Made Active in Reports: 04/14/2008
Number of Days to Update: 11

Source: California Region Water Quality Control Board Santa Ana Region (8)
Telephone: 951-782-3298
Last EDR Contact: 09/12/2011
Next Scheduled EDR Contact: 12/26/2011
Data Release Frequency: No Update Planned

SLIC REG 9: Spills, Leaks, Investigation & Cleanup Cost Recovery Listing

The SLIC (Spills, Leaks, Investigations and Cleanup) program is designed to protect and restore water quality from spills, leaks, and similar discharges.

Date of Government Version: 09/10/2007
Date Data Arrived at EDR: 09/11/2007
Date Made Active in Reports: 09/28/2007
Number of Days to Update: 17

Source: California Regional Water Quality Control Board San Diego Region (9)
Telephone: 858-467-2980
Last EDR Contact: 08/08/2011
Next Scheduled EDR Contact: 11/21/2011
Data Release Frequency: No Update Planned

Lists of state and tribal registered storage tanks

FEMA UST: Underground Storage Tank Listing

A listing of all FEMA owned underground storage tanks.

Date of Government Version: 01/29/2021
Date Data Arrived at EDR: 02/17/2021
Date Made Active in Reports: 03/22/2021
Number of Days to Update: 33

Source: FEMA
Telephone: 202-646-5797
Last EDR Contact: 11/01/2021
Next Scheduled EDR Contact: 01/17/2022
Data Release Frequency: Varies

UST: Active UST Facilities

Active UST facilities gathered from the local regulatory agencies

Date of Government Version: 09/07/2021
Date Data Arrived at EDR: 09/07/2021
Date Made Active in Reports: 11/30/2021
Number of Days to Update: 84

Source: SWRCB
Telephone: 916-341-5851
Last EDR Contact: 12/07/2021
Next Scheduled EDR Contact: 03/21/2022
Data Release Frequency: Semi-Annually

GOVERNMENT RECORDS SEARCHED / DATA CURRENCY TRACKING

MILITARY UST SITES: Military UST Sites (GEOTRACKER)

Military ust sites

Date of Government Version: 09/07/2021	Source: State Water Resources Control Board
Date Data Arrived at EDR: 09/07/2021	Telephone: 866-480-1028
Date Made Active in Reports: 11/29/2021	Last EDR Contact: 12/07/2021
Number of Days to Update: 83	Next Scheduled EDR Contact: 03/21/2022
	Data Release Frequency: Varies

UST CLOSURE: Proposed Closure of Underground Storage Tank (UST) Cases

UST cases that are being considered for closure by either the State Water Resources Control Board or the Executive Director have been posted for a 60-day public comment period. UST Case Closures being proposed for consideration by the State Water Resources Control Board. These are primarily UST cases that meet closure criteria under the decisional framework in State Water Board Resolution No. 92-49 and other Board orders. UST Case Closures proposed for consideration by the Executive Director pursuant to State Water Board Resolution No. 2012-0061. These are cases that meet the criteria of the Low-Threat UST Case Closure Policy. UST Case Closure Review Denials and Approved Orders.

Date of Government Version: 08/18/2021	Source: State Water Resources Control Board
Date Data Arrived at EDR: 09/08/2021	Telephone: 916-327-7844
Date Made Active in Reports: 12/03/2021	Last EDR Contact: 12/07/2021
Number of Days to Update: 86	Next Scheduled EDR Contact: 03/21/2022
	Data Release Frequency: Varies

AST: Aboveground Petroleum Storage Tank Facilities

A listing of aboveground storage tank petroleum storage tank locations.

Date of Government Version: 07/06/2016	Source: California Environmental Protection Agency
Date Data Arrived at EDR: 07/12/2016	Telephone: 916-327-5092
Date Made Active in Reports: 09/19/2016	Last EDR Contact: 12/08/2021
Number of Days to Update: 69	Next Scheduled EDR Contact: 03/28/2022
	Data Release Frequency: Varies

INDIAN UST R10: Underground Storage Tanks on Indian Land

The Indian Underground Storage Tank (UST) database provides information about underground storage tanks on Indian land in EPA Region 10 (Alaska, Idaho, Oregon, Washington, and Tribal Nations).

Date of Government Version: 04/27/2021	Source: EPA Region 10
Date Data Arrived at EDR: 06/11/2021	Telephone: 206-553-2857
Date Made Active in Reports: 09/07/2021	Last EDR Contact: 11/15/2021
Number of Days to Update: 88	Next Scheduled EDR Contact: 01/31/2022
	Data Release Frequency: Varies

INDIAN UST R5: Underground Storage Tanks on Indian Land

The Indian Underground Storage Tank (UST) database provides information about underground storage tanks on Indian land in EPA Region 5 (Michigan, Minnesota and Wisconsin and Tribal Nations).

Date of Government Version: 04/06/2021	Source: EPA Region 5
Date Data Arrived at EDR: 06/11/2021	Telephone: 312-886-6136
Date Made Active in Reports: 09/07/2021	Last EDR Contact: 11/15/2021
Number of Days to Update: 88	Next Scheduled EDR Contact: 01/31/2022
	Data Release Frequency: Varies

INDIAN UST R7: Underground Storage Tanks on Indian Land

The Indian Underground Storage Tank (UST) database provides information about underground storage tanks on Indian land in EPA Region 7 (Iowa, Kansas, Missouri, Nebraska, and 9 Tribal Nations).

Date of Government Version: 06/01/2021	Source: EPA Region 7
Date Data Arrived at EDR: 06/11/2021	Telephone: 913-551-7003
Date Made Active in Reports: 09/07/2021	Last EDR Contact: 11/15/2021
Number of Days to Update: 88	Next Scheduled EDR Contact: 01/31/2022
	Data Release Frequency: Varies

GOVERNMENT RECORDS SEARCHED / DATA CURRENCY TRACKING

INDIAN UST R8: Underground Storage Tanks on Indian Land

The Indian Underground Storage Tank (UST) database provides information about underground storage tanks on Indian land in EPA Region 8 (Colorado, Montana, North Dakota, South Dakota, Utah, Wyoming and 27 Tribal Nations).

Date of Government Version: 05/27/2021	Source: EPA Region 8
Date Data Arrived at EDR: 06/11/2021	Telephone: 303-312-6137
Date Made Active in Reports: 09/07/2021	Last EDR Contact: 11/15/2021
Number of Days to Update: 88	Next Scheduled EDR Contact: 01/31/2022
	Data Release Frequency: Varies

INDIAN UST R9: Underground Storage Tanks on Indian Land

The Indian Underground Storage Tank (UST) database provides information about underground storage tanks on Indian land in EPA Region 9 (Arizona, California, Hawaii, Nevada, the Pacific Islands, and Tribal Nations).

Date of Government Version: 05/27/2021	Source: EPA Region 9
Date Data Arrived at EDR: 06/11/2021	Telephone: 415-972-3368
Date Made Active in Reports: 09/07/2021	Last EDR Contact: 11/15/2021
Number of Days to Update: 88	Next Scheduled EDR Contact: 01/31/2022
	Data Release Frequency: Varies

INDIAN UST R6: Underground Storage Tanks on Indian Land

The Indian Underground Storage Tank (UST) database provides information about underground storage tanks on Indian land in EPA Region 6 (Louisiana, Arkansas, Oklahoma, New Mexico, Texas and 65 Tribes).

Date of Government Version: 05/17/2021	Source: EPA Region 6
Date Data Arrived at EDR: 06/11/2021	Telephone: 214-665-7591
Date Made Active in Reports: 09/07/2021	Last EDR Contact: 11/15/2021
Number of Days to Update: 88	Next Scheduled EDR Contact: 01/31/2022
	Data Release Frequency: Varies

INDIAN UST R4: Underground Storage Tanks on Indian Land

The Indian Underground Storage Tank (UST) database provides information about underground storage tanks on Indian land in EPA Region 4 (Alabama, Florida, Georgia, Kentucky, Mississippi, North Carolina, South Carolina, Tennessee and Tribal Nations).

Date of Government Version: 05/28/2021	Source: EPA Region 4
Date Data Arrived at EDR: 06/22/2021	Telephone: 404-562-9424
Date Made Active in Reports: 09/20/2021	Last EDR Contact: 11/15/2021
Number of Days to Update: 90	Next Scheduled EDR Contact: 01/31/2022
	Data Release Frequency: Varies

INDIAN UST R1: Underground Storage Tanks on Indian Land

The Indian Underground Storage Tank (UST) database provides information about underground storage tanks on Indian land in EPA Region 1 (Connecticut, Maine, Massachusetts, New Hampshire, Rhode Island, Vermont and ten Tribal Nations).

Date of Government Version: 04/28/2021	Source: EPA, Region 1
Date Data Arrived at EDR: 06/11/2021	Telephone: 617-918-1313
Date Made Active in Reports: 09/07/2021	Last EDR Contact: 11/15/2021
Number of Days to Update: 88	Next Scheduled EDR Contact: 01/31/2022
	Data Release Frequency: Varies

Lists of state and tribal voluntary cleanup sites

INDIAN VCP R1: Voluntary Cleanup Priority Listing

A listing of voluntary cleanup priority sites located on Indian Land located in Region 1.

Date of Government Version: 07/27/2015	Source: EPA, Region 1
Date Data Arrived at EDR: 09/29/2015	Telephone: 617-918-1102
Date Made Active in Reports: 02/18/2016	Last EDR Contact: 12/14/2021
Number of Days to Update: 142	Next Scheduled EDR Contact: 04/04/2022
	Data Release Frequency: Varies

GOVERNMENT RECORDS SEARCHED / DATA CURRENCY TRACKING

VCP: Voluntary Cleanup Program Properties

Contains low threat level properties with either confirmed or unconfirmed releases and the project proponents have request that DTSC oversee investigation and/or cleanup activities and have agreed to provide coverage for DTSC's costs.

Date of Government Version: 07/22/2021
Date Data Arrived at EDR: 07/22/2021
Date Made Active in Reports: 10/08/2021
Number of Days to Update: 78

Source: Department of Toxic Substances Control
Telephone: 916-323-3400
Last EDR Contact: 10/26/2021
Next Scheduled EDR Contact: 02/07/2022
Data Release Frequency: Quarterly

INDIAN VCP R7: Voluntary Cleanup Priority Lisitng

A listing of voluntary cleanup priority sites located on Indian Land located in Region 7.

Date of Government Version: 03/20/2008
Date Data Arrived at EDR: 04/22/2008
Date Made Active in Reports: 05/19/2008
Number of Days to Update: 27

Source: EPA, Region 7
Telephone: 913-551-7365
Last EDR Contact: 07/08/2021
Next Scheduled EDR Contact: 07/20/2009
Data Release Frequency: Varies

Lists of state and tribal brownfield sites

BROWNFIELDS: Considered Brownfields Sites Listing

A listing of sites the SWRCB considers to be Brownfields since these are sites have come to them through the MOA Process.

Date of Government Version: 09/20/2021
Date Data Arrived at EDR: 09/21/2021
Date Made Active in Reports: 12/08/2021
Number of Days to Update: 78

Source: State Water Resources Control Board
Telephone: 916-323-7905
Last EDR Contact: 12/16/2021
Next Scheduled EDR Contact: 04/04/2022
Data Release Frequency: Quarterly

ADDITIONAL ENVIRONMENTAL RECORDS

Local Brownfield lists

US BROWNFIELDS: A Listing of Brownfields Sites

Brownfields are real property, the expansion, redevelopment, or reuse of which may be complicated by the presence or potential presence of a hazardous substance, pollutant, or contaminant. Cleaning up and reinvesting in these properties takes development pressures off of undeveloped, open land, and both improves and protects the environment. Assessment, Cleanup and Redevelopment Exchange System (ACRES) stores information reported by EPA Brownfields grant recipients on brownfields properties assessed or cleaned up with grant funding as well as information on Targeted Brownfields Assessments performed by EPA Regions. A listing of ACRES Brownfield sites is obtained from Cleanups in My Community. Cleanups in My Community provides information on Brownfields properties for which information is reported back to EPA, as well as areas served by Brownfields grant programs.

Date of Government Version: 06/10/2021
Date Data Arrived at EDR: 06/10/2021
Date Made Active in Reports: 08/17/2021
Number of Days to Update: 68

Source: Environmental Protection Agency
Telephone: 202-566-2777
Last EDR Contact: 12/08/2021
Next Scheduled EDR Contact: 03/28/2022
Data Release Frequency: Semi-Annually

Local Lists of Landfill / Solid Waste Disposal Sites

WMUDS/SWAT: Waste Management Unit Database

Waste Management Unit Database System. WMUDS is used by the State Water Resources Control Board staff and the Regional Water Quality Control Boards for program tracking and inventory of waste management units. WMUDS is composed of the following databases: Facility Information, Scheduled Inspections Information, Waste Management Unit Information, SWAT Program Information, SWAT Report Summary Information, SWAT Report Summary Data, Chapter 15 (formerly Subchapter 15) Information, Chapter 15 Monitoring Parameters, TPCA Program Information, RCRA Program Information, Closure Information, and Interested Parties Information.

GOVERNMENT RECORDS SEARCHED / DATA CURRENCY TRACKING

Date of Government Version: 04/01/2000
Date Data Arrived at EDR: 04/10/2000
Date Made Active in Reports: 05/10/2000
Number of Days to Update: 30

Source: State Water Resources Control Board
Telephone: 916-227-4448
Last EDR Contact: 10/22/2021
Next Scheduled EDR Contact: 02/07/2022
Data Release Frequency: No Update Planned

SWRCY: Recycler Database

A listing of recycling facilities in California.

Date of Government Version: 09/07/2021
Date Data Arrived at EDR: 09/08/2021
Date Made Active in Reports: 11/29/2021
Number of Days to Update: 82

Source: Department of Conservation
Telephone: 916-323-3836
Last EDR Contact: 12/07/2021
Next Scheduled EDR Contact: 03/21/2022
Data Release Frequency: Quarterly

HAULERS: Registered Waste Tire Haulers Listing

A listing of registered waste tire haulers.

Date of Government Version: 09/14/2021
Date Data Arrived at EDR: 11/11/2021
Date Made Active in Reports: 11/23/2021
Number of Days to Update: 12

Source: Integrated Waste Management Board
Telephone: 916-341-6422
Last EDR Contact: 11/05/2021
Next Scheduled EDR Contact: 02/21/2022
Data Release Frequency: Varies

INDIAN ODI: Report on the Status of Open Dumps on Indian Lands

Location of open dumps on Indian land.

Date of Government Version: 12/31/1998
Date Data Arrived at EDR: 12/03/2007
Date Made Active in Reports: 01/24/2008
Number of Days to Update: 52

Source: Environmental Protection Agency
Telephone: 703-308-8245
Last EDR Contact: 10/22/2021
Next Scheduled EDR Contact: 02/07/2022
Data Release Frequency: Varies

ODI: Open Dump Inventory

An open dump is defined as a disposal facility that does not comply with one or more of the Part 257 or Part 258 Subtitle D Criteria.

Date of Government Version: 06/30/1985
Date Data Arrived at EDR: 08/09/2004
Date Made Active in Reports: 09/17/2004
Number of Days to Update: 39

Source: Environmental Protection Agency
Telephone: 800-424-9346
Last EDR Contact: 06/09/2004
Next Scheduled EDR Contact: N/A
Data Release Frequency: No Update Planned

DEBRIS REGION 9: Torres Martinez Reservation Illegal Dump Site Locations

A listing of illegal dump sites location on the Torres Martinez Indian Reservation located in eastern Riverside County and northern Imperial County, California.

Date of Government Version: 01/12/2009
Date Data Arrived at EDR: 05/07/2009
Date Made Active in Reports: 09/21/2009
Number of Days to Update: 137

Source: EPA, Region 9
Telephone: 415-947-4219
Last EDR Contact: 10/14/2021
Next Scheduled EDR Contact: 01/31/2022
Data Release Frequency: No Update Planned

IHS OPEN DUMPS: Open Dumps on Indian Land

A listing of all open dumps located on Indian Land in the United States.

Date of Government Version: 04/01/2014
Date Data Arrived at EDR: 08/06/2014
Date Made Active in Reports: 01/29/2015
Number of Days to Update: 176

Source: Department of Health & Human Services, Indian Health Service
Telephone: 301-443-1452
Last EDR Contact: 10/28/2021
Next Scheduled EDR Contact: 02/07/2022
Data Release Frequency: Varies

GOVERNMENT RECORDS SEARCHED / DATA CURRENCY TRACKING

Local Lists of Hazardous waste / Contaminated Sites

US HIST CDL: National Clandestine Laboratory Register

A listing of clandestine drug lab locations that have been removed from the DEAs National Clandestine Laboratory Register.

Date of Government Version: 05/18/2021
Date Data Arrived at EDR: 05/18/2021
Date Made Active in Reports: 08/03/2021
Number of Days to Update: 77

Source: Drug Enforcement Administration
Telephone: 202-307-1000
Last EDR Contact: 11/16/2021
Next Scheduled EDR Contact: 03/07/2022
Data Release Frequency: No Update Planned

HIST CAL-SITES: Calsites Database

The Calsites database contains potential or confirmed hazardous substance release properties. In 1996, California EPA reevaluated and significantly reduced the number of sites in the Calsites database. No longer updated by the state agency. It has been replaced by ENVIROSTOR.

Date of Government Version: 08/08/2005
Date Data Arrived at EDR: 08/03/2006
Date Made Active in Reports: 08/24/2006
Number of Days to Update: 21

Source: Department of Toxic Substance Control
Telephone: 916-323-3400
Last EDR Contact: 02/23/2009
Next Scheduled EDR Contact: 05/25/2009
Data Release Frequency: No Update Planned

SCH: School Property Evaluation Program

This category contains proposed and existing school sites that are being evaluated by DTSC for possible hazardous materials contamination. In some cases, these properties may be listed in the CalSites category depending on the level of threat to public health and safety or the environment they pose.

Date of Government Version: 07/22/2021
Date Data Arrived at EDR: 07/22/2021
Date Made Active in Reports: 10/08/2021
Number of Days to Update: 78

Source: Department of Toxic Substances Control
Telephone: 916-323-3400
Last EDR Contact: 10/26/2021
Next Scheduled EDR Contact: 02/07/2022
Data Release Frequency: Quarterly

CDL: Clandestine Drug Labs

A listing of drug lab locations. Listing of a location in this database does not indicate that any illegal drug lab materials were or were not present there, and does not constitute a determination that the location either requires or does not require additional cleanup work.

Date of Government Version: 12/31/2019
Date Data Arrived at EDR: 01/20/2021
Date Made Active in Reports: 04/08/2021
Number of Days to Update: 78

Source: Department of Toxic Substances Control
Telephone: 916-255-6504
Last EDR Contact: 11/11/2021
Next Scheduled EDR Contact: 01/17/2022
Data Release Frequency: Varies

TOXIC PITS: Toxic Pits Cleanup Act Sites

Toxic PITS Cleanup Act Sites. TOXIC PITS identifies sites suspected of containing hazardous substances where cleanup has not yet been completed.

Date of Government Version: 07/01/1995
Date Data Arrived at EDR: 08/30/1995
Date Made Active in Reports: 09/26/1995
Number of Days to Update: 27

Source: State Water Resources Control Board
Telephone: 916-227-4364
Last EDR Contact: 01/26/2009
Next Scheduled EDR Contact: 04/27/2009
Data Release Frequency: No Update Planned

CERS HAZ WASTE: CERS HAZ WASTE

List of sites in the California Environmental Protection Agency (CalEPA) Regulated Site Portal which fall under the Hazardous Chemical Management, Hazardous Waste Onsite Treatment, Household Hazardous Waste Collection, Hazardous Waste Generator, and RCRA LQ HW Generator programs.

GOVERNMENT RECORDS SEARCHED / DATA CURRENCY TRACKING

Date of Government Version: 07/15/2021
Date Data Arrived at EDR: 07/15/2021
Date Made Active in Reports: 10/06/2021
Number of Days to Update: 83

Source: CalEPA
Telephone: 916-323-2514
Last EDR Contact: 10/19/2021
Next Scheduled EDR Contact: 01/31/2022
Data Release Frequency: Quarterly

US CDL: Clandestine Drug Labs

A listing of clandestine drug lab locations. The U.S. Department of Justice ("the Department") provides this web site as a public service. It contains addresses of some locations where law enforcement agencies reported they found chemicals or other items that indicated the presence of either clandestine drug laboratories or dumpsites. In most cases, the source of the entries is not the Department, and the Department has not verified the entry and does not guarantee its accuracy. Members of the public must verify the accuracy of all entries by, for example, contacting local law enforcement and local health departments.

Date of Government Version: 05/18/2021
Date Data Arrived at EDR: 05/18/2021
Date Made Active in Reports: 08/03/2021
Number of Days to Update: 77

Source: Drug Enforcement Administration
Telephone: 202-307-1000
Last EDR Contact: 11/16/2021
Next Scheduled EDR Contact: 03/07/2022
Data Release Frequency: Quarterly

AQUEOUS FOAM: Former Fire Training Facility Assessments Listing

Airports shown on this list are those believed to use Aqueous Film Forming Foam (AFFF), and certified by the Federal Aviation Administration (FAA) under Title 14, Code of Federal Regulations (CFR), Part 139 (14 CFR Part 139). This list was created by SWRCB using information available from the FAA. Location points shown are from the latitude and longitude listed on the FAA airport master record.

Date of Government Version: 12/01/2019
Date Data Arrived at EDR: 08/19/2021
Date Made Active in Reports: 10/28/2021
Number of Days to Update: 70

Source: State Water Resources Control Board
Telephone: 916-341-5455
Last EDR Contact: 12/10/2021
Next Scheduled EDR Contact: 03/21/2022
Data Release Frequency: Varies

PFAS: PFAS Contamination Site Location Listing

A listing of PFAS contaminated sites included in the GeoTracker database.

Date of Government Version: 09/07/2021
Date Data Arrived at EDR: 09/08/2021
Date Made Active in Reports: 12/01/2021
Number of Days to Update: 84

Source: State Water Resources Control Board
Telephone: 866-480-1028
Last EDR Contact: 12/07/2021
Next Scheduled EDR Contact: 03/21/2022
Data Release Frequency: Varies

Local Lists of Registered Storage Tanks

SWEEPS UST: SWEEPS UST Listing

Statewide Environmental Evaluation and Planning System. This underground storage tank listing was updated and maintained by a company contacted by the SWRCB in the early 1990's. The listing is no longer updated or maintained. The local agency is the contact for more information on a site on the SWEEPS list.

Date of Government Version: 06/01/1994
Date Data Arrived at EDR: 07/07/2005
Date Made Active in Reports: 08/11/2005
Number of Days to Update: 35

Source: State Water Resources Control Board
Telephone: N/A
Last EDR Contact: 06/03/2005
Next Scheduled EDR Contact: N/A
Data Release Frequency: No Update Planned

HIST UST: Hazardous Substance Storage Container Database

The Hazardous Substance Storage Container Database is a historical listing of UST sites. Refer to local/county source for current data.

Date of Government Version: 10/15/1990
Date Data Arrived at EDR: 01/25/1991
Date Made Active in Reports: 02/12/1991
Number of Days to Update: 18

Source: State Water Resources Control Board
Telephone: 916-341-5851
Last EDR Contact: 07/26/2001
Next Scheduled EDR Contact: N/A
Data Release Frequency: No Update Planned

GOVERNMENT RECORDS SEARCHED / DATA CURRENCY TRACKING

SAN FRANCISCO AST: Aboveground Storage Tank Site Listing Aboveground storage tank sites

Date of Government Version: 08/05/2021	Source: San Francisco County Department of Public Health
Date Data Arrived at EDR: 08/05/2021	Telephone: 415-252-3896
Date Made Active in Reports: 10/29/2021	Last EDR Contact: 10/31/2021
Number of Days to Update: 85	Next Scheduled EDR Contact: 02/14/2022
	Data Release Frequency: Varies

CA FID UST: Facility Inventory Database

The Facility Inventory Database (FID) contains a historical listing of active and inactive underground storage tank locations from the State Water Resource Control Board. Refer to local/county source for current data.

Date of Government Version: 10/31/1994	Source: California Environmental Protection Agency
Date Data Arrived at EDR: 09/05/1995	Telephone: 916-341-5851
Date Made Active in Reports: 09/29/1995	Last EDR Contact: 12/28/1998
Number of Days to Update: 24	Next Scheduled EDR Contact: N/A
	Data Release Frequency: No Update Planned

CERS TANKS: California Environmental Reporting System (CERS) Tanks

List of sites in the California Environmental Protection Agency (CalEPA) Regulated Site Portal which fall under the Aboveground Petroleum Storage and Underground Storage Tank regulatory programs.

Date of Government Version: 07/15/2021	Source: California Environmental Protection Agency
Date Data Arrived at EDR: 07/15/2021	Telephone: 916-323-2514
Date Made Active in Reports: 10/06/2021	Last EDR Contact: 10/19/2021
Number of Days to Update: 83	Next Scheduled EDR Contact: 01/31/2022
	Data Release Frequency: Quarterly

Local Land Records

LIENS: Environmental Liens Listing

A listing of property locations with environmental liens for California where DTSC is a lien holder.

Date of Government Version: 08/25/2021	Source: Department of Toxic Substances Control
Date Data Arrived at EDR: 09/03/2021	Telephone: 916-323-3400
Date Made Active in Reports: 11/22/2021	Last EDR Contact: 11/22/2021
Number of Days to Update: 80	Next Scheduled EDR Contact: 03/14/2022
	Data Release Frequency: Varies

LIENS 2: CERCLA Lien Information

A Federal CERCLA ('Superfund') lien can exist by operation of law at any site or property at which EPA has spent Superfund monies. These monies are spent to investigate and address releases and threatened releases of contamination. CERCLIS provides information as to the identity of these sites and properties.

Date of Government Version: 10/20/2021	Source: Environmental Protection Agency
Date Data Arrived at EDR: 11/05/2021	Telephone: 202-564-6023
Date Made Active in Reports: 11/29/2021	Last EDR Contact: 12/01/2021
Number of Days to Update: 24	Next Scheduled EDR Contact: 01/10/2022
	Data Release Frequency: Semi-Annually

DEED: Deed Restriction Listing

GOVERNMENT RECORDS SEARCHED / DATA CURRENCY TRACKING

Site Mitigation and Brownfields Reuse Program Facility Sites with Deed Restrictions & Hazardous Waste Management Program Facility Sites with Deed / Land Use Restriction. The DTSC Site Mitigation and Brownfields Reuse Program (SMBRP) list includes sites cleaned up under the program's oversight and generally does not include current or former hazardous waste facilities that required a hazardous waste facility permit. The list represents deed restrictions that are active. Some sites have multiple deed restrictions. The DTSC Hazardous Waste Management Program (HWMP) has developed a list of current or former hazardous waste facilities that have a recorded land use restriction at the local county recorder's office. The land use restrictions on this list were required by the DTSC HWMP as a result of the presence of hazardous substances that remain on site after the facility (or part of the facility) has been closed or cleaned up. The types of land use restriction include deed notice, deed restriction, or a land use restriction that binds current and future owners.

Date of Government Version: 08/30/2021	Source: DTSC and SWRCB
Date Data Arrived at EDR: 08/31/2021	Telephone: 916-323-3400
Date Made Active in Reports: 11/19/2021	Last EDR Contact: 11/30/2021
Number of Days to Update: 80	Next Scheduled EDR Contact: 03/14/2022
	Data Release Frequency: Semi-Annually

Records of Emergency Release Reports

HMIRS: Hazardous Materials Information Reporting System

Hazardous Materials Incident Report System. HMIRS contains hazardous material spill incidents reported to DOT.

Date of Government Version: 09/12/2021	Source: U.S. Department of Transportation
Date Data Arrived at EDR: 09/13/2021	Telephone: 202-366-4555
Date Made Active in Reports: 09/28/2021	Last EDR Contact: 12/16/2021
Number of Days to Update: 15	Next Scheduled EDR Contact: 04/04/2022
	Data Release Frequency: Quarterly

CHMIRS: California Hazardous Material Incident Report System

California Hazardous Material Incident Reporting System. CHMIRS contains information on reported hazardous material incidents (accidental releases or spills).

Date of Government Version: 06/30/2021	Source: Office of Emergency Services
Date Data Arrived at EDR: 07/15/2021	Telephone: 916-845-8400
Date Made Active in Reports: 10/06/2021	Last EDR Contact: 10/19/2021
Number of Days to Update: 83	Next Scheduled EDR Contact: 01/31/2022
	Data Release Frequency: Semi-Annually

LDS: Land Disposal Sites Listing (GEOTRACKER)

Land Disposal sites (Landfills) included in GeoTracker. GeoTracker is the Water Boards data management system for sites that impact, or have the potential to impact, water quality in California, with emphasis on groundwater.

Date of Government Version: 09/07/2021	Source: State Water Quality Control Board
Date Data Arrived at EDR: 09/07/2021	Telephone: 866-480-1028
Date Made Active in Reports: 11/29/2021	Last EDR Contact: 12/07/2021
Number of Days to Update: 83	Next Scheduled EDR Contact: 03/21/2022
	Data Release Frequency: Quarterly

MCS: Military Cleanup Sites Listing (GEOTRACKER)

Military sites (consisting of: Military UST sites; Military Privatized sites; and Military Cleanup sites [formerly known as DoD non UST]) included in GeoTracker. GeoTracker is the Water Boards data management system for sites that impact, or have the potential to impact, water quality in California, with emphasis on groundwater.

Date of Government Version: 09/07/2021	Source: State Water Resources Control Board
Date Data Arrived at EDR: 09/07/2021	Telephone: 866-480-1028
Date Made Active in Reports: 11/29/2021	Last EDR Contact: 12/07/2021
Number of Days to Update: 83	Next Scheduled EDR Contact: 03/21/2022
	Data Release Frequency: Quarterly

GOVERNMENT RECORDS SEARCHED / DATA CURRENCY TRACKING

SPILLS 90: SPILLS90 data from FirstSearch

Spills 90 includes those spill and release records available exclusively from FirstSearch databases. Typically, they may include chemical, oil and/or hazardous substance spills recorded after 1990. Duplicate records that are already included in EDR incident and release records are not included in Spills 90.

Date of Government Version: 06/06/2012	Source: FirstSearch
Date Data Arrived at EDR: 01/03/2013	Telephone: N/A
Date Made Active in Reports: 02/22/2013	Last EDR Contact: 01/03/2013
Number of Days to Update: 50	Next Scheduled EDR Contact: N/A
	Data Release Frequency: No Update Planned

Other Ascertainable Records

RCRA NonGen / NLR: RCRA - Non Generators / No Longer Regulated

RCRAInfo is EPA's comprehensive information system, providing access to data supporting the Resource Conservation and Recovery Act (RCRA) of 1976 and the Hazardous and Solid Waste Amendments (HSWA) of 1984. The database includes selective information on sites which generate, transport, store, treat and/or dispose of hazardous waste as defined by the Resource Conservation and Recovery Act (RCRA). Non-Generators do not presently generate hazardous waste.

Date of Government Version: 09/13/2021	Source: Environmental Protection Agency
Date Data Arrived at EDR: 09/15/2021	Telephone: (415) 495-8895
Date Made Active in Reports: 10/12/2021	Last EDR Contact: 12/17/2021
Number of Days to Update: 27	Next Scheduled EDR Contact: 04/04/2022
	Data Release Frequency: Quarterly

FUDS: Formerly Used Defense Sites

The listing includes locations of Formerly Used Defense Sites properties where the US Army Corps of Engineers is actively working or will take necessary cleanup actions.

Date of Government Version: 08/10/2021	Source: U.S. Army Corps of Engineers
Date Data Arrived at EDR: 08/17/2021	Telephone: 202-528-4285
Date Made Active in Reports: 10/22/2021	Last EDR Contact: 11/16/2021
Number of Days to Update: 66	Next Scheduled EDR Contact: 02/28/2022
	Data Release Frequency: Varies

DOD: Department of Defense Sites

This data set consists of federally owned or administered lands, administered by the Department of Defense, that have any area equal to or greater than 640 acres of the United States, Puerto Rico, and the U.S. Virgin Islands.

Date of Government Version: 12/31/2005	Source: USGS
Date Data Arrived at EDR: 11/10/2006	Telephone: 888-275-8747
Date Made Active in Reports: 01/11/2007	Last EDR Contact: 10/15/2021
Number of Days to Update: 62	Next Scheduled EDR Contact: 01/24/2022
	Data Release Frequency: Semi-Annually

FEDLAND: Federal and Indian Lands

Federally and Indian administrated lands of the United States. Lands included are administrated by: Army Corps of Engineers, Bureau of Reclamation, National Wild and Scenic River, National Wildlife Refuge, Public Domain Land, Wilderness, Wilderness Study Area, Wildlife Management Area, Bureau of Indian Affairs, Bureau of Land Management, Department of Justice, Forest Service, Fish and Wildlife Service, National Park Service.

Date of Government Version: 04/02/2018	Source: U.S. Geological Survey
Date Data Arrived at EDR: 04/11/2018	Telephone: 888-275-8747
Date Made Active in Reports: 11/06/2019	Last EDR Contact: 10/05/2021
Number of Days to Update: 574	Next Scheduled EDR Contact: 01/17/2022
	Data Release Frequency: N/A

SCRD DRYCLEANERS: State Coalition for Remediation of Drycleaners Listing

The State Coalition for Remediation of Drycleaners was established in 1998, with support from the U.S. EPA Office of Superfund Remediation and Technology Innovation. It is comprised of representatives of states with established drycleaner remediation programs. Currently the member states are Alabama, Connecticut, Florida, Illinois, Kansas, Minnesota, Missouri, North Carolina, Oregon, South Carolina, Tennessee, Texas, and Wisconsin.

GOVERNMENT RECORDS SEARCHED / DATA CURRENCY TRACKING

Date of Government Version: 01/01/2017
Date Data Arrived at EDR: 02/03/2017
Date Made Active in Reports: 04/07/2017
Number of Days to Update: 63

Source: Environmental Protection Agency
Telephone: 615-532-8599
Last EDR Contact: 11/08/2021
Next Scheduled EDR Contact: 02/21/2022
Data Release Frequency: Varies

US FIN ASSUR: Financial Assurance Information

All owners and operators of facilities that treat, store, or dispose of hazardous waste are required to provide proof that they will have sufficient funds to pay for the clean up, closure, and post-closure care of their facilities.

Date of Government Version: 09/13/2021
Date Data Arrived at EDR: 09/15/2021
Date Made Active in Reports: 09/28/2021
Number of Days to Update: 13

Source: Environmental Protection Agency
Telephone: 202-566-1917
Last EDR Contact: 12/17/2021
Next Scheduled EDR Contact: 04/04/2022
Data Release Frequency: Quarterly

EPA WATCH LIST: EPA WATCH LIST

EPA maintains a "Watch List" to facilitate dialogue between EPA, state and local environmental agencies on enforcement matters relating to facilities with alleged violations identified as either significant or high priority. Being on the Watch List does not mean that the facility has actually violated the law only that an investigation by EPA or a state or local environmental agency has led those organizations to allege that an unproven violation has in fact occurred. Being on the Watch List does not represent a higher level of concern regarding the alleged violations that were detected, but instead indicates cases requiring additional dialogue between EPA, state and local agencies - primarily because of the length of time the alleged violation has gone unaddressed or unresolved.

Date of Government Version: 08/30/2013
Date Data Arrived at EDR: 03/21/2014
Date Made Active in Reports: 06/17/2014
Number of Days to Update: 88

Source: Environmental Protection Agency
Telephone: 617-520-3000
Last EDR Contact: 11/01/2021
Next Scheduled EDR Contact: 02/14/2022
Data Release Frequency: Quarterly

2020 COR ACTION: 2020 Corrective Action Program List

The EPA has set ambitious goals for the RCRA Corrective Action program by creating the 2020 Corrective Action Universe. This RCRA cleanup baseline includes facilities expected to need corrective action. The 2020 universe contains a wide variety of sites. Some properties are heavily contaminated while others were contaminated but have since been cleaned up. Still others have not been fully investigated yet, and may require little or no remediation. Inclusion in the 2020 Universe does not necessarily imply failure on the part of a facility to meet its RCRA obligations.

Date of Government Version: 09/30/2017
Date Data Arrived at EDR: 05/08/2018
Date Made Active in Reports: 07/20/2018
Number of Days to Update: 73

Source: Environmental Protection Agency
Telephone: 703-308-4044
Last EDR Contact: 11/05/2021
Next Scheduled EDR Contact: 02/14/2022
Data Release Frequency: Varies

TSCA: Toxic Substances Control Act

Toxic Substances Control Act. TSCA identifies manufacturers and importers of chemical substances included on the TSCA Chemical Substance Inventory list. It includes data on the production volume of these substances by plant site.

Date of Government Version: 12/31/2016
Date Data Arrived at EDR: 06/17/2020
Date Made Active in Reports: 09/10/2020
Number of Days to Update: 85

Source: EPA
Telephone: 202-260-5521
Last EDR Contact: 12/17/2021
Next Scheduled EDR Contact: 03/28/2022
Data Release Frequency: Every 4 Years

TRIS: Toxic Chemical Release Inventory System

Toxic Release Inventory System. TRIS identifies facilities which release toxic chemicals to the air, water and land in reportable quantities under SARA Title III Section 313.

GOVERNMENT RECORDS SEARCHED / DATA CURRENCY TRACKING

Date of Government Version: 12/31/2018
Date Data Arrived at EDR: 08/14/2020
Date Made Active in Reports: 11/04/2020
Number of Days to Update: 82

Source: EPA
Telephone: 202-566-0250
Last EDR Contact: 11/16/2021
Next Scheduled EDR Contact: 02/28/2022
Data Release Frequency: Annually

SSTS: Section 7 Tracking Systems

Section 7 of the Federal Insecticide, Fungicide and Rodenticide Act, as amended (92 Stat. 829) requires all registered pesticide-producing establishments to submit a report to the Environmental Protection Agency by March 1st each year. Each establishment must report the types and amounts of pesticides, active ingredients and devices being produced, and those having been produced and sold or distributed in the past year.

Date of Government Version: 07/19/2021
Date Data Arrived at EDR: 07/19/2021
Date Made Active in Reports: 10/12/2021
Number of Days to Update: 85

Source: EPA
Telephone: 202-564-4203
Last EDR Contact: 10/20/2021
Next Scheduled EDR Contact: 01/31/2022
Data Release Frequency: Annually

ROD: Records Of Decision

Record of Decision. ROD documents mandate a permanent remedy at an NPL (Superfund) site containing technical and health information to aid in the cleanup.

Date of Government Version: 10/20/2021
Date Data Arrived at EDR: 11/05/2021
Date Made Active in Reports: 11/29/2021
Number of Days to Update: 24

Source: EPA
Telephone: 703-416-0223
Last EDR Contact: 12/01/2021
Next Scheduled EDR Contact: 03/14/2022
Data Release Frequency: Annually

RMP: Risk Management Plans

When Congress passed the Clean Air Act Amendments of 1990, it required EPA to publish regulations and guidance for chemical accident prevention at facilities using extremely hazardous substances. The Risk Management Program Rule (RMP Rule) was written to implement Section 112(r) of these amendments. The rule, which built upon existing industry codes and standards, requires companies of all sizes that use certain flammable and toxic substances to develop a Risk Management Program, which includes a(n): Hazard assessment that details the potential effects of an accidental release, an accident history of the last five years, and an evaluation of worst-case and alternative accidental releases; Prevention program that includes safety precautions and maintenance, monitoring, and employee training measures; and Emergency response program that spells out emergency health care, employee training measures and procedures for informing the public and response agencies (e.g the fire department) should an accident occur.

Date of Government Version: 10/20/2021
Date Data Arrived at EDR: 11/05/2021
Date Made Active in Reports: 11/12/2021
Number of Days to Update: 7

Source: Environmental Protection Agency
Telephone: 202-564-8600
Last EDR Contact: 10/18/2021
Next Scheduled EDR Contact: 01/31/2022
Data Release Frequency: Varies

RAATS: RCRA Administrative Action Tracking System

RCRA Administration Action Tracking System. RAATS contains records based on enforcement actions issued under RCRA pertaining to major violators and includes administrative and civil actions brought by the EPA. For administration actions after September 30, 1995, data entry in the RAATS database was discontinued. EPA will retain a copy of the database for historical records. It was necessary to terminate RAATS because a decrease in agency resources made it impossible to continue to update the information contained in the database.

Date of Government Version: 04/17/1995
Date Data Arrived at EDR: 07/03/1995
Date Made Active in Reports: 08/07/1995
Number of Days to Update: 35

Source: EPA
Telephone: 202-564-4104
Last EDR Contact: 06/02/2008
Next Scheduled EDR Contact: 09/01/2008
Data Release Frequency: No Update Planned

GOVERNMENT RECORDS SEARCHED / DATA CURRENCY TRACKING

PRP: Potentially Responsible Parties

A listing of verified Potentially Responsible Parties

Date of Government Version: 10/20/2021	Source: EPA
Date Data Arrived at EDR: 11/05/2021	Telephone: 202-564-6023
Date Made Active in Reports: 12/15/2021	Last EDR Contact: 12/01/2021
Number of Days to Update: 40	Next Scheduled EDR Contact: 02/14/2022
	Data Release Frequency: Quarterly

PADS: PCB Activity Database System

PCB Activity Database. PADS Identifies generators, transporters, commercial storers and/or brokers and disposers of PCB's who are required to notify the EPA of such activities.

Date of Government Version: 11/19/2020	Source: EPA
Date Data Arrived at EDR: 01/08/2021	Telephone: 202-566-0500
Date Made Active in Reports: 03/22/2021	Last EDR Contact: 10/08/2021
Number of Days to Update: 73	Next Scheduled EDR Contact: 01/17/2022
	Data Release Frequency: Annually

ICIS: Integrated Compliance Information System

The Integrated Compliance Information System (ICIS) supports the information needs of the national enforcement and compliance program as well as the unique needs of the National Pollutant Discharge Elimination System (NPDES) program.

Date of Government Version: 11/18/2016	Source: Environmental Protection Agency
Date Data Arrived at EDR: 11/23/2016	Telephone: 202-564-2501
Date Made Active in Reports: 02/10/2017	Last EDR Contact: 09/30/2021
Number of Days to Update: 79	Next Scheduled EDR Contact: 01/17/2022
	Data Release Frequency: Quarterly

FTTS: FIFRA/ TSCA Tracking System - FIFRA (Federal Insecticide, Fungicide, & Rodenticide Act)/TSCA (Toxic Substances Control Act)

FTTS tracks administrative cases and pesticide enforcement actions and compliance activities related to FIFRA, TSCA and EPCRA (Emergency Planning and Community Right-to-Know Act). To maintain currency, EDR contacts the Agency on a quarterly basis.

Date of Government Version: 04/09/2009	Source: EPA/Office of Prevention, Pesticides and Toxic Substances
Date Data Arrived at EDR: 04/16/2009	Telephone: 202-566-1667
Date Made Active in Reports: 05/11/2009	Last EDR Contact: 08/18/2017
Number of Days to Update: 25	Next Scheduled EDR Contact: 12/04/2017
	Data Release Frequency: No Update Planned

FTTS INSP: FIFRA/ TSCA Tracking System - FIFRA (Federal Insecticide, Fungicide, & Rodenticide Act)/TSCA (Toxic Substances Control Act)

A listing of FIFRA/TSCA Tracking System (FTTS) inspections and enforcements.

Date of Government Version: 04/09/2009	Source: EPA
Date Data Arrived at EDR: 04/16/2009	Telephone: 202-566-1667
Date Made Active in Reports: 05/11/2009	Last EDR Contact: 08/18/2017
Number of Days to Update: 25	Next Scheduled EDR Contact: 12/04/2017
	Data Release Frequency: No Update Planned

MLTS: Material Licensing Tracking System

MLTS is maintained by the Nuclear Regulatory Commission and contains a list of approximately 8,100 sites which possess or use radioactive materials and which are subject to NRC licensing requirements. To maintain currency, EDR contacts the Agency on a quarterly basis.

Date of Government Version: 07/29/2021	Source: Nuclear Regulatory Commission
Date Data Arrived at EDR: 08/24/2021	Telephone: 301-415-7169
Date Made Active in Reports: 11/19/2021	Last EDR Contact: 10/18/2021
Number of Days to Update: 87	Next Scheduled EDR Contact: 01/31/2022
	Data Release Frequency: Quarterly

GOVERNMENT RECORDS SEARCHED / DATA CURRENCY TRACKING

COAL ASH DOE: Steam-Electric Plant Operation Data

A listing of power plants that store ash in surface ponds.

Date of Government Version: 12/31/2019	Source: Department of Energy
Date Data Arrived at EDR: 12/01/2020	Telephone: 202-586-8719
Date Made Active in Reports: 02/09/2021	Last EDR Contact: 11/30/2021
Number of Days to Update: 70	Next Scheduled EDR Contact: 03/14/2022
	Data Release Frequency: Varies

COAL ASH EPA: Coal Combustion Residues Surface Impoundments List

A listing of coal combustion residues surface impoundments with high hazard potential ratings.

Date of Government Version: 01/12/2017	Source: Environmental Protection Agency
Date Data Arrived at EDR: 03/05/2019	Telephone: N/A
Date Made Active in Reports: 11/11/2019	Last EDR Contact: 12/02/2021
Number of Days to Update: 251	Next Scheduled EDR Contact: 03/14/2022
	Data Release Frequency: Varies

PCB TRANSFORMER: PCB Transformer Registration Database

The database of PCB transformer registrations that includes all PCB registration submittals.

Date of Government Version: 09/13/2019	Source: Environmental Protection Agency
Date Data Arrived at EDR: 11/06/2019	Telephone: 202-566-0517
Date Made Active in Reports: 02/10/2020	Last EDR Contact: 11/05/2021
Number of Days to Update: 96	Next Scheduled EDR Contact: 02/14/2022
	Data Release Frequency: Varies

RADINFO: Radiation Information Database

The Radiation Information Database (RADINFO) contains information about facilities that are regulated by U.S. Environmental Protection Agency (EPA) regulations for radiation and radioactivity.

Date of Government Version: 07/01/2019	Source: Environmental Protection Agency
Date Data Arrived at EDR: 07/01/2019	Telephone: 202-343-9775
Date Made Active in Reports: 09/23/2019	Last EDR Contact: 09/27/2021
Number of Days to Update: 84	Next Scheduled EDR Contact: 01/10/2022
	Data Release Frequency: Quarterly

HIST FTTS: FIFRA/TSCA Tracking System Administrative Case Listing

A complete administrative case listing from the FIFRA/TSCA Tracking System (FTTS) for all ten EPA regions. The information was obtained from the National Compliance Database (NCDB). NCDB supports the implementation of FIFRA (Federal Insecticide, Fungicide, and Rodenticide Act) and TSCA (Toxic Substances Control Act). Some EPA regions are now closing out records. Because of that, and the fact that some EPA regions are not providing EPA Headquarters with updated records, it was decided to create a HIST FTTS database. It included records that may not be included in the newer FTTS database updates. This database is no longer updated.

Date of Government Version: 10/19/2006	Source: Environmental Protection Agency
Date Data Arrived at EDR: 03/01/2007	Telephone: 202-564-2501
Date Made Active in Reports: 04/10/2007	Last EDR Contact: 12/17/2007
Number of Days to Update: 40	Next Scheduled EDR Contact: 03/17/2008
	Data Release Frequency: No Update Planned

HIST FTTS INSP: FIFRA/TSCA Tracking System Inspection & Enforcement Case Listing

A complete inspection and enforcement case listing from the FIFRA/TSCA Tracking System (FTTS) for all ten EPA regions. The information was obtained from the National Compliance Database (NCDB). NCDB supports the implementation of FIFRA (Federal Insecticide, Fungicide, and Rodenticide Act) and TSCA (Toxic Substances Control Act). Some EPA regions are now closing out records. Because of that, and the fact that some EPA regions are not providing EPA Headquarters with updated records, it was decided to create a HIST FTTS database. It included records that may not be included in the newer FTTS database updates. This database is no longer updated.

GOVERNMENT RECORDS SEARCHED / DATA CURRENCY TRACKING

Date of Government Version: 10/19/2006
Date Data Arrived at EDR: 03/01/2007
Date Made Active in Reports: 04/10/2007
Number of Days to Update: 40

Source: Environmental Protection Agency
Telephone: 202-564-2501
Last EDR Contact: 12/17/2008
Next Scheduled EDR Contact: 03/17/2008
Data Release Frequency: No Update Planned

DOT OPS: Incident and Accident Data

Department of Transportation, Office of Pipeline Safety Incident and Accident data.

Date of Government Version: 01/02/2020
Date Data Arrived at EDR: 01/28/2020
Date Made Active in Reports: 04/17/2020
Number of Days to Update: 80

Source: Department of Transportation, Office of Pipeline Safety
Telephone: 202-366-4595
Last EDR Contact: 10/26/2021
Next Scheduled EDR Contact: 02/07/2022
Data Release Frequency: Quarterly

CONSENT: Superfund (CERCLA) Consent Decrees

Major legal settlements that establish responsibility and standards for cleanup at NPL (Superfund) sites. Released periodically by United States District Courts after settlement by parties to litigation matters.

Date of Government Version: 06/30/2021
Date Data Arrived at EDR: 07/14/2021
Date Made Active in Reports: 07/16/2021
Number of Days to Update: 2

Source: Department of Justice, Consent Decree Library
Telephone: Varies
Last EDR Contact: 09/30/2021
Next Scheduled EDR Contact: 01/17/2022
Data Release Frequency: Varies

BRS: Biennial Reporting System

The Biennial Reporting System is a national system administered by the EPA that collects data on the generation and management of hazardous waste. BRS captures detailed data from two groups: Large Quantity Generators (LQG) and Treatment, Storage, and Disposal Facilities.

Date of Government Version: 12/31/2019
Date Data Arrived at EDR: 09/15/2021
Date Made Active in Reports: 12/14/2021
Number of Days to Update: 90

Source: EPA/NTIS
Telephone: 800-424-9346
Last EDR Contact: 12/17/2021
Next Scheduled EDR Contact: 04/04/2022
Data Release Frequency: Biennially

INDIAN RESERV: Indian Reservations

This map layer portrays Indian administered lands of the United States that have any area equal to or greater than 640 acres.

Date of Government Version: 12/31/2014
Date Data Arrived at EDR: 07/14/2015
Date Made Active in Reports: 01/10/2017
Number of Days to Update: 546

Source: USGS
Telephone: 202-208-3710
Last EDR Contact: 10/05/2021
Next Scheduled EDR Contact: 01/17/2022
Data Release Frequency: Semi-Annually

FUSRAP: Formerly Utilized Sites Remedial Action Program

DOE established the Formerly Utilized Sites Remedial Action Program (FUSRAP) in 1974 to remediate sites where radioactive contamination remained from Manhattan Project and early U.S. Atomic Energy Commission (AEC) operations.

Date of Government Version: 07/26/2021
Date Data Arrived at EDR: 07/27/2021
Date Made Active in Reports: 10/22/2021
Number of Days to Update: 87

Source: Department of Energy
Telephone: 202-586-3559
Last EDR Contact: 11/01/2021
Next Scheduled EDR Contact: 02/14/2022
Data Release Frequency: Varies

UMTRA: Uranium Mill Tailings Sites

Uranium ore was mined by private companies for federal government use in national defense programs. When the mills shut down, large piles of the sand-like material (mill tailings) remain after uranium has been extracted from the ore. Levels of human exposure to radioactive materials from the piles are low; however, in some cases tailings were used as construction materials before the potential health hazards of the tailings were recognized.

GOVERNMENT RECORDS SEARCHED / DATA CURRENCY TRACKING

Date of Government Version: 08/30/2019
Date Data Arrived at EDR: 11/15/2019
Date Made Active in Reports: 01/28/2020
Number of Days to Update: 74

Source: Department of Energy
Telephone: 505-845-0011
Last EDR Contact: 12/09/2021
Next Scheduled EDR Contact: 02/28/2022
Data Release Frequency: Varies

LEAD SMELTER 1: Lead Smelter Sites

A listing of former lead smelter site locations.

Date of Government Version: 10/20/2021
Date Data Arrived at EDR: 11/05/2021
Date Made Active in Reports: 11/29/2021
Number of Days to Update: 24

Source: Environmental Protection Agency
Telephone: 703-603-8787
Last EDR Contact: 11/30/2021
Next Scheduled EDR Contact: 01/10/2022
Data Release Frequency: Varies

LEAD SMELTER 2: Lead Smelter Sites

A list of several hundred sites in the U.S. where secondary lead smelting was done from 1931 and 1964. These sites may pose a threat to public health through ingestion or inhalation of contaminated soil or dust

Date of Government Version: 04/05/2001
Date Data Arrived at EDR: 10/27/2010
Date Made Active in Reports: 12/02/2010
Number of Days to Update: 36

Source: American Journal of Public Health
Telephone: 703-305-6451
Last EDR Contact: 12/02/2009
Next Scheduled EDR Contact: N/A
Data Release Frequency: No Update Planned

US AIRS (AFS): Aerometric Information Retrieval System Facility Subsystem (AFS)

The database is a sub-system of Aerometric Information Retrieval System (AIRS). AFS contains compliance data on air pollution point sources regulated by the U.S. EPA and/or state and local air regulatory agencies. This information comes from source reports by various stationary sources of air pollution, such as electric power plants, steel mills, factories, and universities, and provides information about the air pollutants they produce. Action, air program, air program pollutant, and general level plant data. It is used to track emissions and compliance data from industrial plants.

Date of Government Version: 10/12/2016
Date Data Arrived at EDR: 10/26/2016
Date Made Active in Reports: 02/03/2017
Number of Days to Update: 100

Source: EPA
Telephone: 202-564-2496
Last EDR Contact: 09/26/2017
Next Scheduled EDR Contact: 01/08/2018
Data Release Frequency: Annually

US AIRS MINOR: Air Facility System Data

A listing of minor source facilities.

Date of Government Version: 10/12/2016
Date Data Arrived at EDR: 10/26/2016
Date Made Active in Reports: 02/03/2017
Number of Days to Update: 100

Source: EPA
Telephone: 202-564-2496
Last EDR Contact: 09/26/2017
Next Scheduled EDR Contact: 01/08/2018
Data Release Frequency: Annually

MINES VIOLATIONS: MSHA Violation Assessment Data

Mines violation and assessment information. Department of Labor, Mine Safety & Health Administration.

Date of Government Version: 06/30/2021
Date Data Arrived at EDR: 07/01/2021
Date Made Active in Reports: 09/28/2021
Number of Days to Update: 89

Source: DOL, Mine Safety & Health Administration
Telephone: 202-693-9424
Last EDR Contact: 12/20/2021
Next Scheduled EDR Contact: 03/14/2022
Data Release Frequency: Quarterly

US MINES: Mines Master Index File

Contains all mine identification numbers issued for mines active or opened since 1971. The data also includes violation information.

GOVERNMENT RECORDS SEARCHED / DATA CURRENCY TRACKING

Date of Government Version: 08/09/2021
Date Data Arrived at EDR: 08/24/2021
Date Made Active in Reports: 11/19/2021
Number of Days to Update: 87

Source: Department of Labor, Mine Safety and Health Administration
Telephone: 303-231-5959
Last EDR Contact: 11/22/2021
Next Scheduled EDR Contact: 03/07/2022
Data Release Frequency: Semi-Annually

US MINES 2: Ferrous and Nonferrous Metal Mines Database Listing

This map layer includes ferrous (ferrous metal mines are facilities that extract ferrous metals, such as iron ore or molybdenum) and nonferrous (Nonferrous metal mines are facilities that extract nonferrous metals, such as gold, silver, copper, zinc, and lead) metal mines in the United States.

Date of Government Version: 05/06/2020
Date Data Arrived at EDR: 05/27/2020
Date Made Active in Reports: 08/13/2020
Number of Days to Update: 78

Source: USGS
Telephone: 703-648-7709
Last EDR Contact: 11/22/2021
Next Scheduled EDR Contact: 03/07/2022
Data Release Frequency: Varies

US MINES 3: Active Mines & Mineral Plants Database Listing

Active Mines and Mineral Processing Plant operations for commodities monitored by the Minerals Information Team of the USGS.

Date of Government Version: 04/14/2011
Date Data Arrived at EDR: 06/08/2011
Date Made Active in Reports: 09/13/2011
Number of Days to Update: 97

Source: USGS
Telephone: 703-648-7709
Last EDR Contact: 11/22/2021
Next Scheduled EDR Contact: 03/07/2022
Data Release Frequency: Varies

ABANDONED MINES: Abandoned Mines

An inventory of land and water impacted by past mining (primarily coal mining) is maintained by OSMRE to provide information needed to implement the Surface Mining Control and Reclamation Act of 1977 (SMCRA). The inventory contains information on the location, type, and extent of AML impacts, as well as, information on the cost associated with the reclamation of those problems. The inventory is based upon field surveys by State, Tribal, and OSMRE program officials. It is dynamic to the extent that it is modified as new problems are identified and existing problems are reclaimed.

Date of Government Version: 09/14/2021
Date Data Arrived at EDR: 09/15/2021
Date Made Active in Reports: 12/15/2021
Number of Days to Update: 91

Source: Department of Interior
Telephone: 202-208-2609
Last EDR Contact: 12/14/2021
Next Scheduled EDR Contact: 03/21/2022
Data Release Frequency: Quarterly

FINDS: Facility Index System/Facility Registry System

Facility Index System. FINDS contains both facility information and 'pointers' to other sources that contain more detail. EDR includes the following FINDS databases in this report: PCS (Permit Compliance System), AIRS (Aerometric Information Retrieval System), DOCKET (Enforcement Docket used to manage and track information on civil judicial enforcement cases for all environmental statutes), FURS (Federal Underground Injection Control), C-DOCKET (Criminal Docket System used to track criminal enforcement actions for all environmental statutes), FFIS (Federal Facilities Information System), STATE (State Environmental Laws and Statutes), and PADS (PCB Activity Data System).

Date of Government Version: 05/05/2021
Date Data Arrived at EDR: 05/18/2021
Date Made Active in Reports: 08/17/2021
Number of Days to Update: 91

Source: EPA
Telephone: (415) 947-8000
Last EDR Contact: 11/22/2021
Next Scheduled EDR Contact: 03/14/2022
Data Release Frequency: Quarterly

UXO: Unexploded Ordnance Sites

A listing of unexploded ordnance site locations

Date of Government Version: 12/31/2018
Date Data Arrived at EDR: 07/02/2020
Date Made Active in Reports: 09/17/2020
Number of Days to Update: 77

Source: Department of Defense
Telephone: 703-704-1564
Last EDR Contact: 10/07/2021
Next Scheduled EDR Contact: 01/24/2022
Data Release Frequency: Varies

GOVERNMENT RECORDS SEARCHED / DATA CURRENCY TRACKING

ECHO: Enforcement & Compliance History Information

ECHO provides integrated compliance and enforcement information for about 800,000 regulated facilities nationwide.

Date of Government Version: 06/26/2021	Source: Environmental Protection Agency
Date Data Arrived at EDR: 07/01/2021	Telephone: 202-564-2280
Date Made Active in Reports: 09/28/2021	Last EDR Contact: 10/05/2021
Number of Days to Update: 89	Next Scheduled EDR Contact: 01/17/2022
	Data Release Frequency: Quarterly

DOCKET HWC: Hazardous Waste Compliance Docket Listing

A complete list of the Federal Agency Hazardous Waste Compliance Docket Facilities.

Date of Government Version: 05/06/2021	Source: Environmental Protection Agency
Date Data Arrived at EDR: 05/21/2021	Telephone: 202-564-0527
Date Made Active in Reports: 08/11/2021	Last EDR Contact: 11/23/2021
Number of Days to Update: 82	Next Scheduled EDR Contact: 03/07/2022
	Data Release Frequency: Varies

FUELS PROGRAM: EPA Fuels Program Registered Listing

This listing includes facilities that are registered under the Part 80 (Code of Federal Regulations) EPA Fuels Programs. All companies now are required to submit new and updated registrations.

Date of Government Version: 08/13/2021	Source: EPA
Date Data Arrived at EDR: 08/13/2021	Telephone: 800-385-6164
Date Made Active in Reports: 10/22/2021	Last EDR Contact: 11/15/2021
Number of Days to Update: 70	Next Scheduled EDR Contact: 02/28/2022
	Data Release Frequency: Quarterly

CA BOND EXP. PLAN: Bond Expenditure Plan

Department of Health Services developed a site-specific expenditure plan as the basis for an appropriation of Hazardous Substance Cleanup Bond Act funds. It is not updated.

Date of Government Version: 01/01/1989	Source: Department of Health Services
Date Data Arrived at EDR: 07/27/1994	Telephone: 916-255-2118
Date Made Active in Reports: 08/02/1994	Last EDR Contact: 05/31/1994
Number of Days to Update: 6	Next Scheduled EDR Contact: N/A
	Data Release Frequency: No Update Planned

CORTESE: "Cortese" Hazardous Waste & Substances Sites List

The sites for the list are designated by the State Water Resource Control Board (LUST), the Integrated Waste Board (SWF/LS), and the Department of Toxic Substances Control (Cal-Sites).

Date of Government Version: 09/20/2021	Source: CAL EPA/Office of Emergency Information
Date Data Arrived at EDR: 09/21/2021	Telephone: 916-323-3400
Date Made Active in Reports: 12/08/2021	Last EDR Contact: 12/16/2021
Number of Days to Update: 78	Next Scheduled EDR Contact: 04/04/2022
	Data Release Frequency: Quarterly

CUPA LIVERMORE-PLEASANTON: CUPA Facility Listing

list of facilities associated with the various CUPA programs in Livermore-Pleasanton

Date of Government Version: 05/01/2019	Source: Livermore-Pleasanton Fire Department
Date Data Arrived at EDR: 05/14/2019	Telephone: 925-454-2361
Date Made Active in Reports: 07/17/2019	Last EDR Contact: 11/19/2021
Number of Days to Update: 64	Next Scheduled EDR Contact: 02/21/2022
	Data Release Frequency: Varies

DRYCLEAN SOUTH COAST: South Coast Air Quality Management District Drycleaner Listing

A listing of dry cleaners in the South Coast Air Quality Management District

GOVERNMENT RECORDS SEARCHED / DATA CURRENCY TRACKING

Date of Government Version: 08/18/2021
Date Data Arrived at EDR: 08/23/2021
Date Made Active in Reports: 11/12/2021
Number of Days to Update: 81

Source: South Coast Air Quality Management District
Telephone: 909-396-3211
Last EDR Contact: 11/16/2021
Next Scheduled EDR Contact: 03/07/2022
Data Release Frequency: Varies

DRYCLEAN AVAQMD: Antelope Valley Air Quality Management District Drycleaner Listing
A listing of dry cleaners in the Antelope Valley Air Quality Management District.

Date of Government Version: 08/24/2021
Date Data Arrived at EDR: 08/25/2021
Date Made Active in Reports: 11/17/2021
Number of Days to Update: 84

Source: Antelope Valley Air Quality Management District
Telephone: 661-723-8070
Last EDR Contact: 11/23/2021
Next Scheduled EDR Contact: 03/14/2022
Data Release Frequency: Varies

DRYCLEANERS: Cleaner Facilities

A list of drycleaner related facilities that have EPA ID numbers. These are facilities with certain SIC codes: power laundries, family and commercial; garment pressing and cleaner's agents; linen supply; coin-operated laundries and cleaning; drycleaning plants, except rugs; carpet and upholster cleaning; industrial launderers; laundry and garment services.

Date of Government Version: 08/27/2021
Date Data Arrived at EDR: 09/01/2021
Date Made Active in Reports: 11/19/2021
Number of Days to Update: 79

Source: Department of Toxic Substance Control
Telephone: 916-327-4498
Last EDR Contact: 12/20/2021
Next Scheduled EDR Contact: 03/14/2022
Data Release Frequency: Annually

EMI: Emissions Inventory Data

Toxics and criteria pollutant emissions data collected by the ARB and local air pollution agencies.

Date of Government Version: 12/31/2019
Date Data Arrived at EDR: 06/10/2021
Date Made Active in Reports: 08/27/2021
Number of Days to Update: 78

Source: California Air Resources Board
Telephone: 916-322-2990
Last EDR Contact: 12/17/2021
Next Scheduled EDR Contact: 03/28/2022
Data Release Frequency: Varies

ENF: Enforcement Action Listing

A listing of Water Board Enforcement Actions. Formal is everything except Oral/Verbal Communication, Notice of Violation, Expedited Payment Letter, and Staff Enforcement Letter.

Date of Government Version: 04/16/2021
Date Data Arrived at EDR: 04/20/2021
Date Made Active in Reports: 07/07/2021
Number of Days to Update: 78

Source: State Water Resources Control Board
Telephone: 916-445-9379
Last EDR Contact: 11/04/2021
Next Scheduled EDR Contact: 01/31/2022
Data Release Frequency: Varies

Financial Assurance 1: Financial Assurance Information Listing

Financial Assurance information

Date of Government Version: 04/14/2021
Date Data Arrived at EDR: 04/15/2021
Date Made Active in Reports: 07/06/2021
Number of Days to Update: 82

Source: Department of Toxic Substances Control
Telephone: 916-255-3628
Last EDR Contact: 10/05/2021
Next Scheduled EDR Contact: 01/31/2022
Data Release Frequency: Varies

Financial Assurance 2: Financial Assurance Information Listing

A listing of financial assurance information for solid waste facilities. Financial assurance is intended to ensure that resources are available to pay for the cost of closure, post-closure care, and corrective measures if the owner or operator of a regulated facility is unable or unwilling to pay.

GOVERNMENT RECORDS SEARCHED / DATA CURRENCY TRACKING

Date of Government Version: 08/13/2021
Date Data Arrived at EDR: 08/13/2021
Date Made Active in Reports: 11/05/2021
Number of Days to Update: 84

Source: California Integrated Waste Management Board
Telephone: 916-341-6066
Last EDR Contact: 11/16/2021
Next Scheduled EDR Contact: 02/21/2022
Data Release Frequency: Varies

HAZNET: Facility and Manifest Data

Facility and Manifest Data. The data is extracted from the copies of hazardous waste manifests received each year by the DTSC. The annual volume of manifests is typically 700,000 - 1,000,000 annually, representing approximately 350,000 - 500,000 shipments. Data are from the manifests submitted without correction, and therefore many contain some invalid values for data elements such as generator ID, TSD ID, waste category, and disposal method. This database begins with calendar year 1993.

Date of Government Version: 12/31/2019
Date Data Arrived at EDR: 04/15/2020
Date Made Active in Reports: 07/02/2020
Number of Days to Update: 78

Source: California Environmental Protection Agency
Telephone: 916-255-1136
Last EDR Contact: 10/08/2021
Next Scheduled EDR Contact: 01/17/2022
Data Release Frequency: Annually

ICE: ICE

Contains data pertaining to the Permitted Facilities with Inspections / Enforcements sites tracked in Envirostor.

Date of Government Version: 08/13/2021
Date Data Arrived at EDR: 08/13/2021
Date Made Active in Reports: 11/08/2021
Number of Days to Update: 87

Source: Department of Toxic Substances Control
Telephone: 877-786-9427
Last EDR Contact: 11/15/2021
Next Scheduled EDR Contact: 02/28/2022
Data Release Frequency: Quarterly

HIST CORTESE: Hazardous Waste & Substance Site List

The sites for the list are designated by the State Water Resource Control Board [LUST], the Integrated Waste Board [SWF/LS], and the Department of Toxic Substances Control [CALSITES]. This listing is no longer updated by the state agency.

Date of Government Version: 04/01/2001
Date Data Arrived at EDR: 01/22/2009
Date Made Active in Reports: 04/08/2009
Number of Days to Update: 76

Source: Department of Toxic Substances Control
Telephone: 916-323-3400
Last EDR Contact: 01/22/2009
Next Scheduled EDR Contact: N/A
Data Release Frequency: No Update Planned

HWP: EnviroStor Permitted Facilities Listing

Detailed information on permitted hazardous waste facilities and corrective action ("cleanups") tracked in EnviroStor.

Date of Government Version: 08/13/2021
Date Data Arrived at EDR: 08/13/2021
Date Made Active in Reports: 11/08/2021
Number of Days to Update: 87

Source: Department of Toxic Substances Control
Telephone: 916-323-3400
Last EDR Contact: 11/15/2021
Next Scheduled EDR Contact: 02/28/2022
Data Release Frequency: Quarterly

HWT: Registered Hazardous Waste Transporter Database

A listing of hazardous waste transporters. In California, unless specifically exempted, it is unlawful for any person to transport hazardous wastes unless the person holds a valid registration issued by DTSC. A hazardous waste transporter registration is valid for one year and is assigned a unique registration number.

Date of Government Version: 10/04/2021
Date Data Arrived at EDR: 10/05/2021
Date Made Active in Reports: 12/22/2021
Number of Days to Update: 78

Source: Department of Toxic Substances Control
Telephone: 916-440-7145
Last EDR Contact: 10/05/2021
Next Scheduled EDR Contact: 01/17/2022
Data Release Frequency: Quarterly

GOVERNMENT RECORDS SEARCHED / DATA CURRENCY TRACKING

MINES: Mines Site Location Listing

A listing of mine site locations from the Office of Mine Reclamation.

Date of Government Version: 09/07/2021	Source: Department of Conservation
Date Data Arrived at EDR: 09/07/2021	Telephone: 916-322-1080
Date Made Active in Reports: 11/29/2021	Last EDR Contact: 12/07/2021
Number of Days to Update: 83	Next Scheduled EDR Contact: 03/21/2022
	Data Release Frequency: Quarterly

MWMP: Medical Waste Management Program Listing

The Medical Waste Management Program (MWMP) ensures the proper handling and disposal of medical waste by permitting and inspecting medical waste Offsite Treatment Facilities (PDF) and Transfer Stations (PDF) throughout the state. MWMP also oversees all Medical Waste Transporters.

Date of Government Version: 08/05/2021	Source: Department of Public Health
Date Data Arrived at EDR: 08/31/2021	Telephone: 916-558-1784
Date Made Active in Reports: 11/19/2021	Last EDR Contact: 11/30/2021
Number of Days to Update: 80	Next Scheduled EDR Contact: 03/14/2022
	Data Release Frequency: Varies

NPDES: NPDES Permits Listing

A listing of NPDES permits, including stormwater.

Date of Government Version: 05/10/2021	Source: State Water Resources Control Board
Date Data Arrived at EDR: 05/11/2021	Telephone: 916-445-9379
Date Made Active in Reports: 07/27/2021	Last EDR Contact: 11/09/2021
Number of Days to Update: 77	Next Scheduled EDR Contact: 02/21/2022
	Data Release Frequency: Quarterly

PEST LIC: Pesticide Regulation Licenses Listing

A listing of licenses and certificates issued by the Department of Pesticide Regulation. The DPR issues licenses and/or certificates to: Persons and businesses that apply or sell pesticides; Pest control dealers and brokers; Persons who advise on agricultural pesticide applications.

Date of Government Version: 08/30/2021	Source: Department of Pesticide Regulation
Date Data Arrived at EDR: 08/31/2021	Telephone: 916-445-4038
Date Made Active in Reports: 11/19/2021	Last EDR Contact: 11/30/2021
Number of Days to Update: 80	Next Scheduled EDR Contact: 03/14/2022
	Data Release Frequency: Quarterly

PROC: Certified Processors Database

A listing of certified processors.

Date of Government Version: 06/04/2021	Source: Department of Conservation
Date Data Arrived at EDR: 06/04/2021	Telephone: 916-323-3836
Date Made Active in Reports: 08/27/2021	Last EDR Contact: 11/29/2021
Number of Days to Update: 84	Next Scheduled EDR Contact: 03/21/2022
	Data Release Frequency: Quarterly

NOTIFY 65: Proposition 65 Records

Listings of all Proposition 65 incidents reported to counties by the State Water Resources Control Board and the Regional Water Quality Control Board. This database is no longer updated by the reporting agency.

Date of Government Version: 03/12/2021	Source: State Water Resources Control Board
Date Data Arrived at EDR: 03/16/2021	Telephone: 916-445-3846
Date Made Active in Reports: 06/01/2021	Last EDR Contact: 12/08/2021
Number of Days to Update: 77	Next Scheduled EDR Contact: 03/28/2022
	Data Release Frequency: No Update Planned

GOVERNMENT RECORDS SEARCHED / DATA CURRENCY TRACKING

UIC: UIC Listing

A listing of wells identified as underground injection wells, in the California Oil and Gas Wells database.

Date of Government Version: 06/03/2021	Source: Department of Conservation
Date Data Arrived at EDR: 06/03/2021	Telephone: 916-445-2408
Date Made Active in Reports: 08/25/2021	Last EDR Contact: 12/07/2021
Number of Days to Update: 83	Next Scheduled EDR Contact: 03/21/2022
	Data Release Frequency: Varies

UIC GEO: Underground Injection Control Sites (GEOTRACKER)

Underground control injection sites

Date of Government Version: 09/07/2021	Source: State Water Resource Control Board
Date Data Arrived at EDR: 09/07/2021	Telephone: 866-480-1028
Date Made Active in Reports: 11/29/2021	Last EDR Contact: 12/07/2021
Number of Days to Update: 83	Next Scheduled EDR Contact: 03/21/2022
	Data Release Frequency: Varies

WASTEWATER PITS: Oil Wastewater Pits Listing

Water officials discovered that oil producers have been dumping chemical-laden wastewater into hundreds of unlined pits that are operating without proper permits. Inspections completed by the Central Valley Regional Water Quality Control Board revealed the existence of previously unidentified waste sites. The water boards review found that more than one-third of the region's active disposal pits are operating without permission.

Date of Government Version: 02/11/2021	Source: RWQCB, Central Valley Region
Date Data Arrived at EDR: 07/01/2021	Telephone: 559-445-5577
Date Made Active in Reports: 09/29/2021	Last EDR Contact: 10/08/2021
Number of Days to Update: 90	Next Scheduled EDR Contact: 01/17/2022
	Data Release Frequency: Varies

WDS: Waste Discharge System

Sites which have been issued waste discharge requirements.

Date of Government Version: 06/19/2007	Source: State Water Resources Control Board
Date Data Arrived at EDR: 06/20/2007	Telephone: 916-341-5227
Date Made Active in Reports: 06/29/2007	Last EDR Contact: 11/15/2021
Number of Days to Update: 9	Next Scheduled EDR Contact: 02/28/2022
	Data Release Frequency: No Update Planned

WIP: Well Investigation Program Case List

Well Investigation Program case in the San Gabriel and San Fernando Valley area.

Date of Government Version: 07/03/2009	Source: Los Angeles Water Quality Control Board
Date Data Arrived at EDR: 07/21/2009	Telephone: 213-576-6726
Date Made Active in Reports: 08/03/2009	Last EDR Contact: 12/14/2021
Number of Days to Update: 13	Next Scheduled EDR Contact: 04/04/2022
	Data Release Frequency: No Update Planned

MILITARY PRIV SITES: Military Privatized Sites (GEOTRACKER)

Military privatized sites

Date of Government Version: 09/07/2021	Source: State Water Resources Control Board
Date Data Arrived at EDR: 09/07/2021	Telephone: 866-480-1028
Date Made Active in Reports: 11/29/2021	Last EDR Contact: 12/07/2021
Number of Days to Update: 83	Next Scheduled EDR Contact: 03/21/2022
	Data Release Frequency: Varies

PROJECT: Project Sites (GEOTRACKER)

Projects sites

GOVERNMENT RECORDS SEARCHED / DATA CURRENCY TRACKING

Date of Government Version: 09/07/2021
Date Data Arrived at EDR: 09/07/2021
Date Made Active in Reports: 11/29/2021
Number of Days to Update: 83

Source: State Water Resources Control Board
Telephone: 866-480-1028
Last EDR Contact: 12/07/2021
Next Scheduled EDR Contact: 03/21/2022
Data Release Frequency: Varies

WDR: Waste Discharge Requirements Listing

In general, the Waste Discharge Requirements (WDRs) Program (sometimes also referred to as the "Non Chapter 15 (Non 15) Program") regulates point discharges that are exempt pursuant to Subsection 20090 of Title 27 and not subject to the Federal Water Pollution Control Act. Exemptions from Title 27 may be granted for nine categories of discharges (e.g., sewage, wastewater, etc.) that meet, and continue to meet, the preconditions listed for each specific exemption. The scope of the WDRs Program also includes the discharge of wastes classified as inert, pursuant to section 20230 of Title 27.

Date of Government Version: 09/07/2021
Date Data Arrived at EDR: 09/08/2021
Date Made Active in Reports: 12/01/2021
Number of Days to Update: 84

Source: State Water Resources Control Board
Telephone: 916-341-5810
Last EDR Contact: 12/07/2021
Next Scheduled EDR Contact: 03/21/2022
Data Release Frequency: Quarterly

CIWQS: California Integrated Water Quality System

The California Integrated Water Quality System (CIWQS) is a computer system used by the State and Regional Water Quality Control Boards to track information about places of environmental interest, manage permits and other orders, track inspections, and manage violations and enforcement activities.

Date of Government Version: 08/30/2021
Date Data Arrived at EDR: 08/31/2021
Date Made Active in Reports: 11/19/2021
Number of Days to Update: 80

Source: State Water Resources Control Board
Telephone: 866-794-4977
Last EDR Contact: 11/30/2021
Next Scheduled EDR Contact: 03/14/2022
Data Release Frequency: Varies

CERS: CalEPA Regulated Site Portal Data

The CalEPA Regulated Site Portal database combines data about environmentally regulated sites and facilities in California into a single database. It combines data from a variety of state and federal databases, and provides an overview of regulated activities across the spectrum of environmental programs for any given location in California. These activities include hazardous materials and waste, state and federal cleanups, impacted ground and surface waters, and toxic materials

Date of Government Version: 07/15/2021
Date Data Arrived at EDR: 07/15/2021
Date Made Active in Reports: 10/06/2021
Number of Days to Update: 83

Source: California Environmental Protection Agency
Telephone: 916-323-2514
Last EDR Contact: 10/19/2021
Next Scheduled EDR Contact: 01/31/2022
Data Release Frequency: Varies

NON-CASE INFO: Non-Case Information Sites (GEOTRACKER)

Non-Case Information sites

Date of Government Version: 09/07/2021
Date Data Arrived at EDR: 09/07/2021
Date Made Active in Reports: 11/29/2021
Number of Days to Update: 83

Source: State Water Resources Control Board
Telephone: 866-480-1028
Last EDR Contact: 12/07/2021
Next Scheduled EDR Contact: 03/21/2022
Data Release Frequency: Varies

OTHER OIL GAS: Other Oil & Gas Projects Sites (GEOTRACKER)

Other Oil & Gas Projects sites

Date of Government Version: 09/07/2021
Date Data Arrived at EDR: 09/07/2021
Date Made Active in Reports: 11/29/2021
Number of Days to Update: 83

Source: State Water Resources Control Board
Telephone: 866-480-1028
Last EDR Contact: 12/07/2021
Next Scheduled EDR Contact: 03/21/2022
Data Release Frequency: Varies

GOVERNMENT RECORDS SEARCHED / DATA CURRENCY TRACKING

PROD WATER PONDS: Produced Water Ponds Sites (GEOTRACKER)

Produced water ponds sites

Date of Government Version: 09/07/2021
Date Data Arrived at EDR: 09/07/2021
Date Made Active in Reports: 11/29/2021
Number of Days to Update: 83

Source: State Water Resources Control Board
Telephone: 866-480-1028
Last EDR Contact: 12/07/2021
Next Scheduled EDR Contact: 03/21/2022
Data Release Frequency: Varies

SAMPLING POINT: Sampling Point ? Public Sites (GEOTRACKER)

Sampling point - public sites

Date of Government Version: 09/07/2021
Date Data Arrived at EDR: 09/07/2021
Date Made Active in Reports: 11/29/2021
Number of Days to Update: 83

Source: State Water Resources Control Board
Telephone: 866-480-1028
Last EDR Contact: 12/07/2021
Next Scheduled EDR Contact: 03/21/2022
Data Release Frequency: Varies

WELL STIM PROJ: Well Stimulation Project (GEOTRACKER)

Includes areas of groundwater monitoring plans, a depiction of the monitoring network, and the facilities, boundaries, and subsurface characteristics of the oilfield and the features (oil and gas wells, produced water ponds, UIC wells, water supply wells, etc?) being monitored

Date of Government Version: 09/07/2021
Date Data Arrived at EDR: 09/07/2021
Date Made Active in Reports: 11/29/2021
Number of Days to Update: 83

Source: State Water Resources Control Board
Telephone: 866-480-1028
Last EDR Contact: 12/07/2021
Next Scheduled EDR Contact: 03/21/2022
Data Release Frequency: Varies

HWTS: Hazardous Waste Tracking System

DTSC maintains the Hazardous Waste Tracking System that stores ID number information since the early 1980s and manifest data since 1993. The system collects both manifest copies from the generator and destination facility.

Date of Government Version: 07/13/2021
Date Data Arrived at EDR: 07/14/2021
Date Made Active in Reports: 10/06/2021
Number of Days to Update: 84

Source: Department of Toxic Substances Control
Telephone: 916-324-2444
Last EDR Contact: 09/30/2021
Next Scheduled EDR Contact: 01/17/2022
Data Release Frequency: Varies

MINES MRDS: Mineral Resources Data System

Mineral Resources Data System

Date of Government Version: 04/06/2018
Date Data Arrived at EDR: 10/21/2019
Date Made Active in Reports: 10/24/2019
Number of Days to Update: 3

Source: USGS
Telephone: 703-648-6533
Last EDR Contact: 11/23/2021
Next Scheduled EDR Contact: 03/07/2022
Data Release Frequency: Varies

PCS ENF: Enforcement data

No description is available for this data

Date of Government Version: 12/31/2014
Date Data Arrived at EDR: 02/05/2015
Date Made Active in Reports: 03/06/2015
Number of Days to Update: 29

Source: EPA
Telephone: 202-564-2497
Last EDR Contact: 09/30/2021
Next Scheduled EDR Contact: 01/17/2022
Data Release Frequency: Varies

PCS INACTIVE: Listing of Inactive PCS Permits

An inactive permit is a facility that has shut down or is no longer discharging.

GOVERNMENT RECORDS SEARCHED / DATA CURRENCY TRACKING

Date of Government Version: 11/05/2014
Date Data Arrived at EDR: 01/06/2015
Date Made Active in Reports: 05/06/2015
Number of Days to Update: 120

Source: EPA
Telephone: 202-564-2496
Last EDR Contact: 09/30/2021
Next Scheduled EDR Contact: 01/17/2022
Data Release Frequency: Semi-Annually

PCS: Permit Compliance System

PCS is a computerized management information system that contains data on National Pollutant Discharge Elimination System (NPDES) permit holding facilities. PCS tracks the permit, compliance, and enforcement status of NPDES facilities.

Date of Government Version: 07/14/2011
Date Data Arrived at EDR: 08/05/2011
Date Made Active in Reports: 09/29/2011
Number of Days to Update: 55

Source: EPA, Office of Water
Telephone: 202-564-2496
Last EDR Contact: 09/30/2021
Next Scheduled EDR Contact: 01/17/2022
Data Release Frequency: Semi-Annually

EDR HIGH RISK HISTORICAL RECORDS

EDR Exclusive Records

EDR MGP: EDR Proprietary Manufactured Gas Plants

The EDR Proprietary Manufactured Gas Plant Database includes records of coal gas plants (manufactured gas plants) compiled by EDR's researchers. Manufactured gas sites were used in the United States from the 1800's to 1950's to produce a gas that could be distributed and used as fuel. These plants used whale oil, rosin, coal, or a mixture of coal, oil, and water that also produced a significant amount of waste. Many of the byproducts of the gas production, such as coal tar (oily waste containing volatile and non-volatile chemicals), sludges, oils and other compounds are potentially hazardous to human health and the environment. The byproduct from this process was frequently disposed of directly at the plant site and can remain or spread slowly, serving as a continuous source of soil and groundwater contamination.

Date of Government Version: N/A
Date Data Arrived at EDR: N/A
Date Made Active in Reports: N/A
Number of Days to Update: N/A

Source: EDR, Inc.
Telephone: N/A
Last EDR Contact: N/A
Next Scheduled EDR Contact: N/A
Data Release Frequency: No Update Planned

EDR Hist Auto: EDR Exclusive Historical Auto Stations

EDR has searched selected national collections of business directories and has collected listings of potential gas station/filling station/service station sites that were available to EDR researchers. EDR's review was limited to those categories of sources that might, in EDR's opinion, include gas station/filling station/service station establishments. The categories reviewed included, but were not limited to gas, gas station, gasoline station, filling station, auto, automobile repair, auto service station, service station, etc. This database falls within a category of information EDR classifies as "High Risk Historical Records", or HRHR. EDR's HRHR effort presents unique and sometimes proprietary data about past sites and operations that typically create environmental concerns, but may not show up in current government records searches.

Date of Government Version: N/A
Date Data Arrived at EDR: N/A
Date Made Active in Reports: N/A
Number of Days to Update: N/A

Source: EDR, Inc.
Telephone: N/A
Last EDR Contact: N/A
Next Scheduled EDR Contact: N/A
Data Release Frequency: Varies

EDR Hist Cleaner: EDR Exclusive Historical Cleaners

EDR has searched selected national collections of business directories and has collected listings of potential dry cleaner sites that were available to EDR researchers. EDR's review was limited to those categories of sources that might, in EDR's opinion, include dry cleaning establishments. The categories reviewed included, but were not limited to dry cleaners, cleaners, laundry, laundromat, cleaning/laundry, wash & dry etc. This database falls within a category of information EDR classifies as "High Risk Historical Records", or HRHR. EDR's HRHR effort presents unique and sometimes proprietary data about past sites and operations that typically create environmental concerns, but may not show up in current government records searches.

GOVERNMENT RECORDS SEARCHED / DATA CURRENCY TRACKING

Date of Government Version: N/A
Date Data Arrived at EDR: N/A
Date Made Active in Reports: N/A
Number of Days to Update: N/A

Source: EDR, Inc.
Telephone: N/A
Last EDR Contact: N/A
Next Scheduled EDR Contact: N/A
Data Release Frequency: Varies

EDR RECOVERED GOVERNMENT ARCHIVES

Exclusive Recovered Govt. Archives

RGA LF: Recovered Government Archive Solid Waste Facilities List

The EDR Recovered Government Archive Landfill database provides a list of landfills derived from historical databases and includes many records that no longer appear in current government lists. Compiled from Records formerly available from the Department of Resources Recycling and Recovery in California.

Date of Government Version: N/A
Date Data Arrived at EDR: 07/01/2013
Date Made Active in Reports: 01/13/2014
Number of Days to Update: 196

Source: Department of Resources Recycling and Recovery
Telephone: N/A
Last EDR Contact: 06/01/2012
Next Scheduled EDR Contact: N/A
Data Release Frequency: Varies

RGA LUST: Recovered Government Archive Leaking Underground Storage Tank

The EDR Recovered Government Archive Leaking Underground Storage Tank database provides a list of LUST incidents derived from historical databases and includes many records that no longer appear in current government lists. Compiled from Records formerly available from the State Water Resources Control Board in California.

Date of Government Version: N/A
Date Data Arrived at EDR: 07/01/2013
Date Made Active in Reports: 12/30/2013
Number of Days to Update: 182

Source: State Water Resources Control Board
Telephone: N/A
Last EDR Contact: 06/01/2012
Next Scheduled EDR Contact: N/A
Data Release Frequency: Varies

COUNTY RECORDS

ALAMEDA COUNTY:

CS ALAMEDA: Contaminated Sites

A listing of contaminated sites overseen by the Toxic Release Program (oil and groundwater contamination from chemical releases and spills) and the Leaking Underground Storage Tank Program (soil and ground water contamination from leaking petroleum USTs).

Date of Government Version: 01/09/2019
Date Data Arrived at EDR: 01/11/2019
Date Made Active in Reports: 03/05/2019
Number of Days to Update: 53

Source: Alameda County Environmental Health Services
Telephone: 510-567-6700
Last EDR Contact: 09/30/2021
Next Scheduled EDR Contact: 01/17/2022
Data Release Frequency: Semi-Annually

UST ALAMEDA: Underground Tanks

Underground storage tank sites located in Alameda county.

Date of Government Version: 09/30/2021
Date Data Arrived at EDR: 10/01/2021
Date Made Active in Reports: 12/15/2021
Number of Days to Update: 75

Source: Alameda County Environmental Health Services
Telephone: 510-567-6700
Last EDR Contact: 09/30/2021
Next Scheduled EDR Contact: 01/17/2022
Data Release Frequency: Semi-Annually

AMADOR COUNTY:

GOVERNMENT RECORDS SEARCHED / DATA CURRENCY TRACKING

CUPA AMADOR: CUPA Facility List Cupa Facility List

Date of Government Version: 08/05/2021
Date Data Arrived at EDR: 08/06/2021
Date Made Active in Reports: 09/17/2021
Number of Days to Update: 42

Source: Amador County Environmental Health
Telephone: 209-223-6439
Last EDR Contact: 10/29/2021
Next Scheduled EDR Contact: 02/14/2022
Data Release Frequency: Varies

BUTTE COUNTY:

CUPA BUTTE: CUPA Facility Listing Cupa facility list.

Date of Government Version: 04/21/2017
Date Data Arrived at EDR: 04/25/2017
Date Made Active in Reports: 08/09/2017
Number of Days to Update: 106

Source: Public Health Department
Telephone: 530-538-7149
Last EDR Contact: 09/30/2021
Next Scheduled EDR Contact: 01/17/2022
Data Release Frequency: No Update Planned

CALVERAS COUNTY:

CUPA CALVERAS: CUPA Facility Listing Cupa Facility Listing

Date of Government Version: 09/15/2021
Date Data Arrived at EDR: 09/16/2021
Date Made Active in Reports: 12/09/2021
Number of Days to Update: 84

Source: Calveras County Environmental Health
Telephone: 209-754-6399
Last EDR Contact: 12/14/2021
Next Scheduled EDR Contact: 04/04/2022
Data Release Frequency: Quarterly

COLUSA COUNTY:

CUPA COLUSA: CUPA Facility List Cupa facility list.

Date of Government Version: 04/06/2020
Date Data Arrived at EDR: 04/23/2020
Date Made Active in Reports: 07/10/2020
Number of Days to Update: 78

Source: Health & Human Services
Telephone: 530-458-0396
Last EDR Contact: 10/29/2021
Next Scheduled EDR Contact: 02/14/2022
Data Release Frequency: Semi-Annually

CONTRA COSTA COUNTY:

SL CONTRA COSTA: Site List

List includes sites from the underground tank, hazardous waste generator and business plan/2185 programs.

Date of Government Version: 07/20/2021
Date Data Arrived at EDR: 07/20/2021
Date Made Active in Reports: 10/11/2021
Number of Days to Update: 83

Source: Contra Costa Health Services Department
Telephone: 925-646-2286
Last EDR Contact: 10/22/2021
Next Scheduled EDR Contact: 02/07/2022
Data Release Frequency: Semi-Annually

DEL NORTE COUNTY:

GOVERNMENT RECORDS SEARCHED / DATA CURRENCY TRACKING

CUPA DEL NORTE: CUPA Facility List Cupa Facility list

Date of Government Version: 06/29/2021
Date Data Arrived at EDR: 07/23/2021
Date Made Active in Reports: 10/08/2021
Number of Days to Update: 77

Source: Del Norte County Environmental Health Division
Telephone: 707-465-0426
Last EDR Contact: 10/29/2021
Next Scheduled EDR Contact: 02/07/2022
Data Release Frequency: Varies

EL DORADO COUNTY:

CUPA EL DORADO: CUPA Facility List CUPA facility list.

Date of Government Version: 07/30/2021
Date Data Arrived at EDR: 08/03/2021
Date Made Active in Reports: 10/26/2021
Number of Days to Update: 84

Source: El Dorado County Environmental Management Department
Telephone: 530-621-6623
Last EDR Contact: 11/16/2021
Next Scheduled EDR Contact: 02/07/2022
Data Release Frequency: Varies

FRESNO COUNTY:

CUPA FRESNO: CUPA Resources List

Certified Unified Program Agency. CUPA's are responsible for implementing a unified hazardous materials and hazardous waste management regulatory program. The agency provides oversight of businesses that deal with hazardous materials, operate underground storage tanks or aboveground storage tanks.

Date of Government Version: 04/09/2021
Date Data Arrived at EDR: 06/23/2021
Date Made Active in Reports: 09/17/2021
Number of Days to Update: 86

Source: Dept. of Community Health
Telephone: 559-445-3271
Last EDR Contact: 12/21/2021
Next Scheduled EDR Contact: 04/11/2022
Data Release Frequency: Semi-Annually

GLENN COUNTY:

CUPA GLENN: CUPA Facility List Cupa facility list

Date of Government Version: 01/22/2018
Date Data Arrived at EDR: 01/24/2018
Date Made Active in Reports: 03/14/2018
Number of Days to Update: 49

Source: Glenn County Air Pollution Control District
Telephone: 830-934-6500
Last EDR Contact: 07/13/2021
Next Scheduled EDR Contact: 11/01/2021
Data Release Frequency: No Update Planned

HUMBOLDT COUNTY:

CUPA HUMBOLDT: CUPA Facility List CUPA facility list.

Date of Government Version: 08/12/2021
Date Data Arrived at EDR: 08/12/2021
Date Made Active in Reports: 11/08/2021
Number of Days to Update: 88

Source: Humboldt County Environmental Health
Telephone: N/A
Last EDR Contact: 11/11/2021
Next Scheduled EDR Contact: 02/28/2022
Data Release Frequency: Semi-Annually

IMPERIAL COUNTY:

GOVERNMENT RECORDS SEARCHED / DATA CURRENCY TRACKING

CUPA IMPERIAL: CUPA Facility List Cupa facility list.

Date of Government Version: 07/13/2021
Date Data Arrived at EDR: 07/15/2021
Date Made Active in Reports: 10/06/2021
Number of Days to Update: 83

Source: San Diego Border Field Office
Telephone: 760-339-2777
Last EDR Contact: 10/15/2021
Next Scheduled EDR Contact: 01/31/2022
Data Release Frequency: Varies

INYO COUNTY:

CUPA INYO: CUPA Facility List Cupa facility list.

Date of Government Version: 04/02/2018
Date Data Arrived at EDR: 04/03/2018
Date Made Active in Reports: 06/14/2018
Number of Days to Update: 72

Source: Inyo County Environmental Health Services
Telephone: 760-878-0238
Last EDR Contact: 11/11/2021
Next Scheduled EDR Contact: 02/28/2022
Data Release Frequency: Varies

KERN COUNTY:

CUPA KERN: CUPA Facility List

A listing of sites included in the Kern County Hazardous Material Business Plan.

Date of Government Version: 07/06/2021
Date Data Arrived at EDR: 08/12/2021
Date Made Active in Reports: 10/07/2021
Number of Days to Update: 56

Source: Kern County Public Health
Telephone: 661-321-3000
Last EDR Contact: 11/11/2021
Next Scheduled EDR Contact: 02/14/2022
Data Release Frequency: Varies

UST KERN: Underground Storage Tank Sites & Tank Listing Kern County Sites and Tanks Listing.

Date of Government Version: 07/06/2021
Date Data Arrived at EDR: 08/12/2021
Date Made Active in Reports: 08/18/2021
Number of Days to Update: 6

Source: Kern County Environment Health Services Department
Telephone: 661-862-8700
Last EDR Contact: 11/11/2021
Next Scheduled EDR Contact: 02/14/2022
Data Release Frequency: Quarterly

KINGS COUNTY:

CUPA KINGS: CUPA Facility List

A listing of sites included in the county's Certified Unified Program Agency database. California's Secretary for Environmental Protection established the unified hazardous materials and hazardous waste regulatory program as required by chapter 6.11 of the California Health and Safety Code. The Unified Program consolidates the administration, permits, inspections, and enforcement activities.

Date of Government Version: 12/03/2020
Date Data Arrived at EDR: 01/26/2021
Date Made Active in Reports: 04/14/2021
Number of Days to Update: 78

Source: Kings County Department of Public Health
Telephone: 559-584-1411
Last EDR Contact: 12/22/2021
Next Scheduled EDR Contact: 02/28/2022
Data Release Frequency: Varies

LAKE COUNTY:

GOVERNMENT RECORDS SEARCHED / DATA CURRENCY TRACKING

CUPA LAKE: CUPA Facility List Cupa facility list

Date of Government Version: 07/27/2021
Date Data Arrived at EDR: 07/28/2021
Date Made Active in Reports: 10/21/2021
Number of Days to Update: 85

Source: Lake County Environmental Health
Telephone: 707-263-1164
Last EDR Contact: 10/06/2021
Next Scheduled EDR Contact: 01/24/2022
Data Release Frequency: Varies

LASSEN COUNTY:

CUPA LASSEN: CUPA Facility List Cupa facility list

Date of Government Version: 07/31/2020
Date Data Arrived at EDR: 08/21/2020
Date Made Active in Reports: 11/09/2020
Number of Days to Update: 80

Source: Lassen County Environmental Health
Telephone: 530-251-8528
Last EDR Contact: 11/11/2021
Next Scheduled EDR Contact: 01/31/2022
Data Release Frequency: Varies

LOS ANGELES COUNTY:

AOCONCERN: Key Areas of Concerns in Los Angeles County

San Gabriel Valley areas where VOC contamination is at or above the MCL as designated by region 9 EPA office. Date of Government Version: 3/30/2009 Exide Site area is a cleanup plan of lead-impacted soil surrounding the former Exide Facility as designated by the DTSC. Date of Government Version: 7/17/2017

Date of Government Version: 03/30/2009
Date Data Arrived at EDR: 03/31/2009
Date Made Active in Reports: 10/23/2009
Number of Days to Update: 206

Source: N/A
Telephone: N/A
Last EDR Contact: 12/08/2021
Next Scheduled EDR Contact: 03/28/2022
Data Release Frequency: No Update Planned

HMS LOS ANGELES: HMS: Street Number List

Industrial Waste and Underground Storage Tank Sites.

Date of Government Version: 07/08/2021
Date Data Arrived at EDR: 07/09/2021
Date Made Active in Reports: 09/29/2021
Number of Days to Update: 82

Source: Department of Public Works
Telephone: 626-458-3517
Last EDR Contact: 10/15/2021
Next Scheduled EDR Contact: 01/17/2022
Data Release Frequency: Semi-Annually

LF LOS ANGELES: List of Solid Waste Facilities Solid Waste Facilities in Los Angeles County.

Date of Government Version: 07/09/2021
Date Data Arrived at EDR: 07/09/2021
Date Made Active in Reports: 09/29/2021
Number of Days to Update: 82

Source: La County Department of Public Works
Telephone: 818-458-5185
Last EDR Contact: 10/08/2021
Next Scheduled EDR Contact: 01/24/2022
Data Release Frequency: Varies

LF LOS ANGELES CITY: City of Los Angeles Landfills

Landfills owned and maintained by the City of Los Angeles.

Date of Government Version: 01/01/2021
Date Data Arrived at EDR: 02/18/2021
Date Made Active in Reports: 05/10/2021
Number of Days to Update: 81

Source: Engineering & Construction Division
Telephone: 213-473-7869
Last EDR Contact: 10/05/2021
Next Scheduled EDR Contact: 01/24/2022
Data Release Frequency: Varies

GOVERNMENT RECORDS SEARCHED / DATA CURRENCY TRACKING

LOS ANGELES AST: Active & Inactive AST Inventory

A listing of active & inactive above ground petroleum storage tank site locations, located in the City of Los Angeles.

Date of Government Version: 06/01/2019	Source: Los Angeles Fire Department
Date Data Arrived at EDR: 06/25/2019	Telephone: 213-978-3800
Date Made Active in Reports: 08/22/2019	Last EDR Contact: 12/16/2021
Number of Days to Update: 58	Next Scheduled EDR Contact: 04/04/2022
	Data Release Frequency: Varies

LOS ANGELES CO LF METHANE: Methane Producing Landfills

This data was created on April 30, 2012 to represent known disposal sites in Los Angeles County that may produce and emanate methane gas. The shapefile contains disposal sites within Los Angeles County that once accepted degradable refuse material. Information used to create this data was extracted from a landfill survey performed by County Engineers (Major Waste System Map, 1973) as well as historical records from CalRecycle, Regional Water Quality Control Board, and Los Angeles County Department of Public Health

Date of Government Version: 02/04/2021	Source: Los Angeles County Department of Public Works
Date Data Arrived at EDR: 04/16/2021	Telephone: 626-458-6973
Date Made Active in Reports: 04/21/2021	Last EDR Contact: 10/08/2021
Number of Days to Update: 5	Next Scheduled EDR Contact: 01/24/2022
	Data Release Frequency: No Update Planned

LOS ANGELES HM: Active & Inactive Hazardous Materials Inventory

A listing of active & inactive hazardous materials facility locations, located in the City of Los Angeles.

Date of Government Version: 04/19/2021	Source: Los Angeles Fire Department
Date Data Arrived at EDR: 06/17/2021	Telephone: 213-978-3800
Date Made Active in Reports: 06/28/2021	Last EDR Contact: 12/17/2021
Number of Days to Update: 11	Next Scheduled EDR Contact: 04/04/2022
	Data Release Frequency: Varies

LOS ANGELES UST: Active & Inactive UST Inventory

A listing of active & inactive underground storage tank site locations and underground storage tank historical sites, located in the City of Los Angeles.

Date of Government Version: 04/19/2021	Source: Los Angeles Fire Department
Date Data Arrived at EDR: 06/17/2021	Telephone: 213-978-3800
Date Made Active in Reports: 09/14/2021	Last EDR Contact: 12/17/2021
Number of Days to Update: 89	Next Scheduled EDR Contact: 04/04/2022
	Data Release Frequency: Varies

SITE MIT LOS ANGELES: Site Mitigation List

Industrial sites that have had some sort of spill or complaint.

Date of Government Version: 05/26/2021	Source: Community Health Services
Date Data Arrived at EDR: 07/09/2021	Telephone: 323-890-7806
Date Made Active in Reports: 09/29/2021	Last EDR Contact: 10/15/2021
Number of Days to Update: 82	Next Scheduled EDR Contact: 01/24/2022
	Data Release Frequency: Annually

UST EL SEGUNDO: City of El Segundo Underground Storage Tank

Underground storage tank sites located in El Segundo city.

Date of Government Version: 01/21/2017	Source: City of El Segundo Fire Department
Date Data Arrived at EDR: 04/19/2017	Telephone: 310-524-2236
Date Made Active in Reports: 05/10/2017	Last EDR Contact: 10/06/2021
Number of Days to Update: 21	Next Scheduled EDR Contact: 01/24/2022
	Data Release Frequency: No Update Planned

GOVERNMENT RECORDS SEARCHED / DATA CURRENCY TRACKING

UST LONG BEACH: City of Long Beach Underground Storage Tank
Underground storage tank sites located in the city of Long Beach.

Date of Government Version: 04/22/2019	Source: City of Long Beach Fire Department
Date Data Arrived at EDR: 04/23/2019	Telephone: 562-570-2563
Date Made Active in Reports: 06/27/2019	Last EDR Contact: 10/14/2021
Number of Days to Update: 65	Next Scheduled EDR Contact: 01/31/2022
	Data Release Frequency: Varies

UST TORRANCE: City of Torrance Underground Storage Tank
Underground storage tank sites located in the city of Torrance.

Date of Government Version: 02/02/2021	Source: City of Torrance Fire Department
Date Data Arrived at EDR: 04/28/2021	Telephone: 310-618-2973
Date Made Active in Reports: 07/13/2021	Last EDR Contact: 10/15/2021
Number of Days to Update: 76	Next Scheduled EDR Contact: 01/31/2022
	Data Release Frequency: Semi-Annually

MADERA COUNTY:

CUPA MADERA: CUPA Facility List

A listing of sites included in the county's Certified Unified Program Agency database. California's Secretary for Environmental Protection established the unified hazardous materials and hazardous waste regulatory program as required by chapter 6.11 of the California Health and Safety Code. The Unified Program consolidates the administration, permits, inspections, and enforcement activities.

Date of Government Version: 08/10/2020	Source: Madera County Environmental Health
Date Data Arrived at EDR: 08/12/2020	Telephone: 559-675-7823
Date Made Active in Reports: 10/23/2020	Last EDR Contact: 11/11/2021
Number of Days to Update: 72	Next Scheduled EDR Contact: 02/28/2022
	Data Release Frequency: Varies

MARIN COUNTY:

UST MARIN: Underground Storage Tank Sites
Currently permitted USTs in Marin County.

Date of Government Version: 09/26/2018	Source: Public Works Department Waste Management
Date Data Arrived at EDR: 10/04/2018	Telephone: 415-473-6647
Date Made Active in Reports: 11/02/2018	Last EDR Contact: 12/20/2021
Number of Days to Update: 29	Next Scheduled EDR Contact: 04/11/2022
	Data Release Frequency: Semi-Annually

MENDOCINO COUNTY:

UST MENDOCINO: Mendocino County UST Database
A listing of underground storage tank locations in Mendocino County.

Date of Government Version: 09/22/2021	Source: Department of Public Health
Date Data Arrived at EDR: 11/18/2021	Telephone: 707-463-4466
Date Made Active in Reports: 11/22/2021	Last EDR Contact: 11/16/2021
Number of Days to Update: 4	Next Scheduled EDR Contact: 03/07/2022
	Data Release Frequency: Annually

MERCED COUNTY:

GOVERNMENT RECORDS SEARCHED / DATA CURRENCY TRACKING

CUPA MERCED: CUPA Facility List CUPA facility list.

Date of Government Version: 08/11/2021
Date Data Arrived at EDR: 08/12/2021
Date Made Active in Reports: 11/08/2021
Number of Days to Update: 88

Source: Merced County Environmental Health
Telephone: 209-381-1094
Last EDR Contact: 11/23/2021
Next Scheduled EDR Contact: 02/28/2022
Data Release Frequency: Varies

MONO COUNTY:

CUPA MONO: CUPA Facility List CUPA Facility List

Date of Government Version: 02/22/2021
Date Data Arrived at EDR: 03/02/2021
Date Made Active in Reports: 05/19/2021
Number of Days to Update: 78

Source: Mono County Health Department
Telephone: 760-932-5580
Last EDR Contact: 12/14/2021
Next Scheduled EDR Contact: 06/06/3021
Data Release Frequency: Varies

MONTEREY COUNTY:

CUPA MONTEREY: CUPA Facility Listing CUPA Program listing from the Environmental Health Division.

Date of Government Version: 06/23/2021
Date Data Arrived at EDR: 06/23/2021
Date Made Active in Reports: 06/24/2021
Number of Days to Update: 1

Source: Monterey County Health Department
Telephone: 831-796-1297
Last EDR Contact: 12/20/2021
Next Scheduled EDR Contact: 04/11/2022
Data Release Frequency: Varies

NAPA COUNTY:

LUST NAPA: Sites With Reported Contamination A listing of leaking underground storage tank sites located in Napa county.

Date of Government Version: 01/09/2017
Date Data Arrived at EDR: 01/11/2017
Date Made Active in Reports: 03/02/2017
Number of Days to Update: 50

Source: Napa County Department of Environmental Management
Telephone: 707-253-4269
Last EDR Contact: 11/16/2021
Next Scheduled EDR Contact: 03/07/2022
Data Release Frequency: No Update Planned

UST NAPA: Closed and Operating Underground Storage Tank Sites Underground storage tank sites located in Napa county.

Date of Government Version: 09/05/2019
Date Data Arrived at EDR: 09/09/2019
Date Made Active in Reports: 10/31/2019
Number of Days to Update: 52

Source: Napa County Department of Environmental Management
Telephone: 707-253-4269
Last EDR Contact: 11/16/2021
Next Scheduled EDR Contact: 03/07/2022
Data Release Frequency: No Update Planned

NEVADA COUNTY:

CUPA NEVADA: CUPA Facility List CUPA facility list.

GOVERNMENT RECORDS SEARCHED / DATA CURRENCY TRACKING

Date of Government Version: 07/28/2021
Date Data Arrived at EDR: 07/28/2021
Date Made Active in Reports: 10/21/2021
Number of Days to Update: 85

Source: Community Development Agency
Telephone: 530-265-1467
Last EDR Contact: 10/22/2021
Next Scheduled EDR Contact: 02/07/2022
Data Release Frequency: Varies

ORANGE COUNTY:

IND_SITE ORANGE: List of Industrial Site Cleanups
Petroleum and non-petroleum spills.

Date of Government Version: 07/09/2021
Date Data Arrived at EDR: 08/03/2021
Date Made Active in Reports: 10/26/2021
Number of Days to Update: 84

Source: Health Care Agency
Telephone: 714-834-3446
Last EDR Contact: 10/29/2021
Next Scheduled EDR Contact: 02/14/2022
Data Release Frequency: Annually

LUST ORANGE: List of Underground Storage Tank Cleanups
Orange County Underground Storage Tank Cleanups (LUST).

Date of Government Version: 07/09/2021
Date Data Arrived at EDR: 08/03/2021
Date Made Active in Reports: 10/26/2021
Number of Days to Update: 84

Source: Health Care Agency
Telephone: 714-834-3446
Last EDR Contact: 10/29/2021
Next Scheduled EDR Contact: 02/14/2022
Data Release Frequency: Quarterly

UST ORANGE: List of Underground Storage Tank Facilities
Orange County Underground Storage Tank Facilities (UST).

Date of Government Version: 07/09/2021
Date Data Arrived at EDR: 07/29/2021
Date Made Active in Reports: 10/19/2021
Number of Days to Update: 82

Source: Health Care Agency
Telephone: 714-834-3446
Last EDR Contact: 10/29/2021
Next Scheduled EDR Contact: 02/14/2022
Data Release Frequency: Quarterly

PLACER COUNTY:

MS PLACER: Master List of Facilities
List includes aboveground tanks, underground tanks and cleanup sites.

Date of Government Version: 09/07/2021
Date Data Arrived at EDR: 09/09/2021
Date Made Active in Reports: 11/29/2021
Number of Days to Update: 81

Source: Placer County Health and Human Services
Telephone: 530-745-2363
Last EDR Contact: 11/23/2021
Next Scheduled EDR Contact: 03/14/2022
Data Release Frequency: Semi-Annually

PLUMAS COUNTY:

CUPA PLUMAS: CUPA Facility List
Plumas County CUPA Program facilities.

Date of Government Version: 03/31/2019
Date Data Arrived at EDR: 04/23/2019
Date Made Active in Reports: 06/26/2019
Number of Days to Update: 64

Source: Plumas County Environmental Health
Telephone: 530-283-6355
Last EDR Contact: 10/14/2021
Next Scheduled EDR Contact: 01/31/2022
Data Release Frequency: Varies

RIVERSIDE COUNTY:

GOVERNMENT RECORDS SEARCHED / DATA CURRENCY TRACKING

LUST RIVERSIDE: Listing of Underground Tank Cleanup Sites

Riverside County Underground Storage Tank Cleanup Sites (LUST).

Date of Government Version: 09/29/2021
Date Data Arrived at EDR: 09/30/2021
Date Made Active in Reports: 12/14/2021
Number of Days to Update: 75

Source: Department of Environmental Health
Telephone: 951-358-5055
Last EDR Contact: 12/08/2021
Next Scheduled EDR Contact: 03/28/2022
Data Release Frequency: Quarterly

UST RIVERSIDE: Underground Storage Tank Tank List

Underground storage tank sites located in Riverside county.

Date of Government Version: 09/29/2021
Date Data Arrived at EDR: 09/30/2021
Date Made Active in Reports: 12/15/2021
Number of Days to Update: 76

Source: Department of Environmental Health
Telephone: 951-358-5055
Last EDR Contact: 12/08/2021
Next Scheduled EDR Contact: 03/28/2022
Data Release Frequency: Quarterly

SACRAMENTO COUNTY:

CS SACRAMENTO: Toxic Site Clean-Up List

List of sites where unauthorized releases of potentially hazardous materials have occurred.

Date of Government Version: 06/18/2021
Date Data Arrived at EDR: 09/28/2021
Date Made Active in Reports: 12/14/2021
Number of Days to Update: 77

Source: Sacramento County Environmental Management
Telephone: 916-875-8406
Last EDR Contact: 09/28/2021
Next Scheduled EDR Contact: 01/10/2022
Data Release Frequency: Quarterly

ML SACRAMENTO: Master Hazardous Materials Facility List

Any business that has hazardous materials on site - hazardous material storage sites, underground storage tanks, waste generators.

Date of Government Version: 08/02/2021
Date Data Arrived at EDR: 08/04/2021
Date Made Active in Reports: 11/02/2021
Number of Days to Update: 90

Source: Sacramento County Environmental Management
Telephone: 916-875-8406
Last EDR Contact: 10/01/2021
Next Scheduled EDR Contact: 01/10/2022
Data Release Frequency: Quarterly

SAN BENITO COUNTY:

CUPA SAN BENITO: CUPA Facility List

Cupa facility list

Date of Government Version: 07/27/2021
Date Data Arrived at EDR: 07/28/2021
Date Made Active in Reports: 10/21/2021
Number of Days to Update: 85

Source: San Benito County Environmental Health
Telephone: N/A
Last EDR Contact: 10/29/2021
Next Scheduled EDR Contact: 02/14/2022
Data Release Frequency: Varies

SAN BERNARDINO COUNTY:

PERMITS SAN BERNARDINO: Hazardous Material Permits

This listing includes underground storage tanks, medical waste handlers/generators, hazardous materials handlers, hazardous waste generators, and waste oil generators/handlers.

GOVERNMENT RECORDS SEARCHED / DATA CURRENCY TRACKING

Date of Government Version: 08/11/2021
Date Data Arrived at EDR: 08/12/2021
Date Made Active in Reports: 11/08/2021
Number of Days to Update: 88

Source: San Bernardino County Fire Department Hazardous Materials Division
Telephone: 909-387-3041
Last EDR Contact: 11/01/2021
Next Scheduled EDR Contact: 02/14/2022
Data Release Frequency: Quarterly

SAN DIEGO COUNTY:

HMMD SAN DIEGO: Hazardous Materials Management Division Database

The database includes: HE58 - This report contains the business name, site address, business phone number, establishment 'H' permit number, type of permit, and the business status. HE17 - In addition to providing the same information provided in the HE58 listing, HE17 provides inspection dates, violations received by the establishment, hazardous waste generated, the quantity, method of storage, treatment/disposal of waste and the hauler, and information on underground storage tanks. Unauthorized Release List - Includes a summary of environmental contamination cases in San Diego County (underground tank cases, non-tank cases, groundwater contamination, and soil contamination are included.)

Date of Government Version: 08/30/2021
Date Data Arrived at EDR: 08/31/2021
Date Made Active in Reports: 11/19/2021
Number of Days to Update: 80

Source: Hazardous Materials Management Division
Telephone: 619-338-2268
Last EDR Contact: 11/30/2021
Next Scheduled EDR Contact: 03/14/2022
Data Release Frequency: Quarterly

LF SAN DIEGO: Solid Waste Facilities

San Diego County Solid Waste Facilities.

Date of Government Version: 10/01/2020
Date Data Arrived at EDR: 11/23/2020
Date Made Active in Reports: 02/08/2021
Number of Days to Update: 77

Source: Department of Health Services
Telephone: 619-338-2209
Last EDR Contact: 12/08/2021
Next Scheduled EDR Contact: 01/31/2022
Data Release Frequency: Varies

SAN DIEGO CO LOP: Local Oversight Program Listing

A listing of all LOP release sites that are or were under the County of San Diego's jurisdiction. Included are closed or transferred cases, open cases, and cases that did not have a case type indicated. The cases without a case type are mostly complaints; however, some of them could be LOP cases.

Date of Government Version: 07/14/2020
Date Data Arrived at EDR: 07/16/2020
Date Made Active in Reports: 09/29/2020
Number of Days to Update: 75

Source: Department of Environmental Health
Telephone: 858-505-6874
Last EDR Contact: 10/15/2021
Next Scheduled EDR Contact: 01/31/2022
Data Release Frequency: Varies

SAN DIEGO CO SAM: Environmental Case Listing

The listing contains all underground tank release cases and projects pertaining to properties contaminated with hazardous substances that are actively under review by the Site Assessment and Mitigation Program.

Date of Government Version: 03/23/2010
Date Data Arrived at EDR: 06/15/2010
Date Made Active in Reports: 07/09/2010
Number of Days to Update: 24

Source: San Diego County Department of Environmental Health
Telephone: 619-338-2371
Last EDR Contact: 11/23/2021
Next Scheduled EDR Contact: 03/14/2022
Data Release Frequency: No Update Planned

SAN FRANCISCO COUNTY:

CUPA SAN FRANCISCO CO: CUPA Facility Listing Cupa facilities

GOVERNMENT RECORDS SEARCHED / DATA CURRENCY TRACKING

Date of Government Version: 08/05/2021
Date Data Arrived at EDR: 08/05/2021
Date Made Active in Reports: 10/29/2021
Number of Days to Update: 85

Source: San Francisco County Department of Environmental Health
Telephone: 415-252-3896
Last EDR Contact: 11/11/2021
Next Scheduled EDR Contact: 02/14/2022
Data Release Frequency: Varies

LUST SAN FRANCISCO: Local Oversight Facilities

A listing of leaking underground storage tank sites located in San Francisco county.

Date of Government Version: 09/19/2008
Date Data Arrived at EDR: 09/19/2008
Date Made Active in Reports: 09/29/2008
Number of Days to Update: 10

Source: Department Of Public Health San Francisco County
Telephone: 415-252-3920
Last EDR Contact: 11/01/2021
Next Scheduled EDR Contact: 02/14/2022
Data Release Frequency: No Update Planned

UST SAN FRANCISCO: Underground Storage Tank Information

Underground storage tank sites located in San Francisco county.

Date of Government Version: 08/05/2021
Date Data Arrived at EDR: 08/05/2021
Date Made Active in Reports: 10/29/2021
Number of Days to Update: 85

Source: Department of Public Health
Telephone: 415-252-3920
Last EDR Contact: 10/31/2021
Next Scheduled EDR Contact: 02/14/2022
Data Release Frequency: Quarterly

SAN JOAQUIN COUNTY:

UST SAN JOAQUIN: San Joaquin Co. UST

A listing of underground storage tank locations in San Joaquin county.

Date of Government Version: 06/22/2018
Date Data Arrived at EDR: 06/26/2018
Date Made Active in Reports: 07/11/2018
Number of Days to Update: 15

Source: Environmental Health Department
Telephone: N/A
Last EDR Contact: 09/09/2021
Next Scheduled EDR Contact: 12/27/2021
Data Release Frequency: Semi-Annually

SAN LUIS OBISPO COUNTY:

CUPA SAN LUIS OBISPO: CUPA Facility List

Cupa Facility List.

Date of Government Version: 08/10/2021
Date Data Arrived at EDR: 08/11/2021
Date Made Active in Reports: 11/08/2021
Number of Days to Update: 89

Source: San Luis Obispo County Public Health Department
Telephone: 805-781-5596
Last EDR Contact: 11/11/2021
Next Scheduled EDR Contact: 02/28/2022
Data Release Frequency: Varies

SAN MATEO COUNTY:

BI SAN MATEO: Business Inventory

List includes Hazardous Materials Business Plan, hazardous waste generators, and underground storage tanks.

Date of Government Version: 02/20/2020
Date Data Arrived at EDR: 02/20/2020
Date Made Active in Reports: 04/24/2020
Number of Days to Update: 64

Source: San Mateo County Environmental Health Services Division
Telephone: 650-363-1921
Last EDR Contact: 12/10/2021
Next Scheduled EDR Contact: 03/21/2022
Data Release Frequency: Annually

GOVERNMENT RECORDS SEARCHED / DATA CURRENCY TRACKING

LUST SAN MATEO: Fuel Leak List

A listing of leaking underground storage tank sites located in San Mateo county.

Date of Government Version: 03/29/2019
Date Data Arrived at EDR: 03/29/2019
Date Made Active in Reports: 05/29/2019
Number of Days to Update: 61

Source: San Mateo County Environmental Health Services Division
Telephone: 650-363-1921
Last EDR Contact: 12/02/2021
Next Scheduled EDR Contact: 03/21/2022
Data Release Frequency: Semi-Annually

SANTA BARBARA COUNTY:

CUPA SANTA BARBARA: CUPA Facility Listing

CUPA Program Listing from the Environmental Health Services division.

Date of Government Version: 09/08/2011
Date Data Arrived at EDR: 09/09/2011
Date Made Active in Reports: 10/07/2011
Number of Days to Update: 28

Source: Santa Barbara County Public Health Department
Telephone: 805-686-8167
Last EDR Contact: 11/11/2021
Next Scheduled EDR Contact: 02/28/2022
Data Release Frequency: No Update Planned

SANTA CLARA COUNTY:

CUPA SANTA CLARA: Cupa Facility List

Cupa facility list

Date of Government Version: 08/04/2021
Date Data Arrived at EDR: 08/05/2021
Date Made Active in Reports: 10/29/2021
Number of Days to Update: 85

Source: Department of Environmental Health
Telephone: 408-918-1973
Last EDR Contact: 11/18/2021
Next Scheduled EDR Contact: 02/27/2022
Data Release Frequency: Varies

HIST LUST SANTA CLARA: HIST LUST - Fuel Leak Site Activity Report

A listing of open and closed leaking underground storage tanks. This listing is no longer updated by the county. Leaking underground storage tanks are now handled by the Department of Environmental Health.

Date of Government Version: 03/29/2005
Date Data Arrived at EDR: 03/30/2005
Date Made Active in Reports: 04/21/2005
Number of Days to Update: 22

Source: Santa Clara Valley Water District
Telephone: 408-265-2600
Last EDR Contact: 03/23/2009
Next Scheduled EDR Contact: 06/22/2009
Data Release Frequency: No Update Planned

LUST SANTA CLARA: LOP Listing

A listing of leaking underground storage tanks located in Santa Clara county.

Date of Government Version: 03/03/2014
Date Data Arrived at EDR: 03/05/2014
Date Made Active in Reports: 03/18/2014
Number of Days to Update: 13

Source: Department of Environmental Health
Telephone: 408-918-3417
Last EDR Contact: 11/16/2021
Next Scheduled EDR Contact: 03/07/2022
Data Release Frequency: No Update Planned

SAN JOSE HAZMAT: Hazardous Material Facilities

Hazardous material facilities, including underground storage tank sites.

Date of Government Version: 11/03/2020
Date Data Arrived at EDR: 11/05/2020
Date Made Active in Reports: 01/26/2021
Number of Days to Update: 82

Source: City of San Jose Fire Department
Telephone: 408-535-7694
Last EDR Contact: 11/23/2021
Next Scheduled EDR Contact: 02/14/2022
Data Release Frequency: Annually

SANTA CRUZ COUNTY:

GOVERNMENT RECORDS SEARCHED / DATA CURRENCY TRACKING

CUPA SANTA CRUZ: CUPA Facility List CUPA facility listing.

Date of Government Version: 01/21/2017
Date Data Arrived at EDR: 02/22/2017
Date Made Active in Reports: 05/23/2017
Number of Days to Update: 90

Source: Santa Cruz County Environmental Health
Telephone: 831-464-2761
Last EDR Contact: 11/11/2021
Next Scheduled EDR Contact: 02/28/2022
Data Release Frequency: Varies

SHASTA COUNTY:

CUPA SHASTA: CUPA Facility List Cupa Facility List.

Date of Government Version: 06/15/2017
Date Data Arrived at EDR: 06/19/2017
Date Made Active in Reports: 08/09/2017
Number of Days to Update: 51

Source: Shasta County Department of Resource Management
Telephone: 530-225-5789
Last EDR Contact: 11/11/2021
Next Scheduled EDR Contact: 02/28/2022
Data Release Frequency: Varies

SOLANO COUNTY:

LUST SOLANO: Leaking Underground Storage Tanks

A listing of leaking underground storage tank sites located in Solano county.

Date of Government Version: 06/04/2019
Date Data Arrived at EDR: 06/06/2019
Date Made Active in Reports: 08/13/2019
Number of Days to Update: 68

Source: Solano County Department of Environmental Management
Telephone: 707-784-6770
Last EDR Contact: 11/23/2021
Next Scheduled EDR Contact: 03/14/2022
Data Release Frequency: Quarterly

UST SOLANO: Underground Storage Tanks

Underground storage tank sites located in Solano county.

Date of Government Version: 09/15/2021
Date Data Arrived at EDR: 09/16/2021
Date Made Active in Reports: 12/09/2021
Number of Days to Update: 84

Source: Solano County Department of Environmental Management
Telephone: 707-784-6770
Last EDR Contact: 11/23/2021
Next Scheduled EDR Contact: 03/14/2022
Data Release Frequency: Quarterly

SONOMA COUNTY:

CUPA SONOMA: Cupa Facility List Cupa Facility list

Date of Government Version: 07/02/2021
Date Data Arrived at EDR: 07/06/2021
Date Made Active in Reports: 07/14/2021
Number of Days to Update: 8

Source: County of Sonoma Fire & Emergency Services Department
Telephone: 707-565-1174
Last EDR Contact: 12/14/2021
Next Scheduled EDR Contact: 04/04/2022
Data Release Frequency: Varies

LUST SONOMA: Leaking Underground Storage Tank Sites

A listing of leaking underground storage tank sites located in Sonoma county.

Date of Government Version: 06/30/2021
Date Data Arrived at EDR: 06/30/2021
Date Made Active in Reports: 09/24/2021
Number of Days to Update: 86

Source: Department of Health Services
Telephone: 707-565-6565
Last EDR Contact: 12/14/2021
Next Scheduled EDR Contact: 04/04/2022
Data Release Frequency: Quarterly

STANISLAUS COUNTY:

GOVERNMENT RECORDS SEARCHED / DATA CURRENCY TRACKING

CUPA STANISLAUS: CUPA Facility List Cupa facility list

Date of Government Version: 05/14/2021
Date Data Arrived at EDR: 05/17/2021
Date Made Active in Reports: 08/03/2021
Number of Days to Update: 78

Source: Stanislaus County Department of Environmental Protection
Telephone: 209-525-6751
Last EDR Contact: 10/06/2021
Next Scheduled EDR Contact: 01/24/2022
Data Release Frequency: Varies

SUTTER COUNTY:

UST SUTTER: Underground Storage Tanks Underground storage tank sites located in Sutter county.

Date of Government Version: 08/23/2021
Date Data Arrived at EDR: 08/25/2021
Date Made Active in Reports: 11/17/2021
Number of Days to Update: 84

Source: Sutter County Environmental Health Services
Telephone: 530-822-7500
Last EDR Contact: 11/23/2021
Next Scheduled EDR Contact: 03/14/2022
Data Release Frequency: Semi-Annually

TEHAMA COUNTY:

CUPA TEHAMA: CUPA Facility List Cupa facilities

Date of Government Version: 01/13/2021
Date Data Arrived at EDR: 01/14/2021
Date Made Active in Reports: 04/06/2021
Number of Days to Update: 82

Source: Tehama County Department of Environmental Health
Telephone: 530-527-8020
Last EDR Contact: 12/20/2021
Next Scheduled EDR Contact: 02/14/2022
Data Release Frequency: Varies

TRINITY COUNTY:

CUPA TRINITY: CUPA Facility List Cupa facility list

Date of Government Version: 07/14/2021
Date Data Arrived at EDR: 07/15/2021
Date Made Active in Reports: 10/06/2021
Number of Days to Update: 83

Source: Department of Toxic Substances Control
Telephone: 760-352-0381
Last EDR Contact: 10/15/2021
Next Scheduled EDR Contact: 01/31/2022
Data Release Frequency: Varies

TULARE COUNTY:

CUPA TULARE: CUPA Facility List Cupa program facilities

Date of Government Version: 04/26/2021
Date Data Arrived at EDR: 04/28/2021
Date Made Active in Reports: 07/13/2021
Number of Days to Update: 76

Source: Tulare County Environmental Health Services Division
Telephone: 559-624-7400
Last EDR Contact: 11/01/2021
Next Scheduled EDR Contact: 02/14/2022
Data Release Frequency: Varies

TUOLUMNE COUNTY:

GOVERNMENT RECORDS SEARCHED / DATA CURRENCY TRACKING

CUPA TUOLUMNE: CUPA Facility List Cupa facility list

Date of Government Version: 04/23/2018
Date Data Arrived at EDR: 04/25/2018
Date Made Active in Reports: 06/25/2018
Number of Days to Update: 61

Source: Division of Environmental Health
Telephone: 209-533-5633
Last EDR Contact: 10/14/2021
Next Scheduled EDR Contact: 01/31/2022
Data Release Frequency: Varies

VENTURA COUNTY:

BWT VENTURA: Business Plan, Hazardous Waste Producers, and Operating Underground Tanks

The BWT list indicates by site address whether the Environmental Health Division has Business Plan (B), Waste Producer (W), and/or Underground Tank (T) information.

Date of Government Version: 05/26/2021
Date Data Arrived at EDR: 07/19/2021
Date Made Active in Reports: 10/08/2021
Number of Days to Update: 81

Source: Ventura County Environmental Health Division
Telephone: 805-654-2813
Last EDR Contact: 10/18/2021
Next Scheduled EDR Contact: 01/31/2022
Data Release Frequency: Quarterly

LF VENTURA: Inventory of Illegal Abandoned and Inactive Sites

Ventura County Inventory of Closed, Illegal Abandoned, and Inactive Sites.

Date of Government Version: 12/01/2011
Date Data Arrived at EDR: 12/01/2011
Date Made Active in Reports: 01/19/2012
Number of Days to Update: 49

Source: Environmental Health Division
Telephone: 805-654-2813
Last EDR Contact: 12/20/2021
Next Scheduled EDR Contact: 04/11/2022
Data Release Frequency: No Update Planned

LUST VENTURA: Listing of Underground Tank Cleanup Sites

Ventura County Underground Storage Tank Cleanup Sites (LUST).

Date of Government Version: 05/29/2008
Date Data Arrived at EDR: 06/24/2008
Date Made Active in Reports: 07/31/2008
Number of Days to Update: 37

Source: Environmental Health Division
Telephone: 805-654-2813
Last EDR Contact: 11/05/2021
Next Scheduled EDR Contact: 02/21/2022
Data Release Frequency: No Update Planned

MED WASTE VENTURA: Medical Waste Program List

To protect public health and safety and the environment from potential exposure to disease causing agents, the Environmental Health Division Medical Waste Program regulates the generation, handling, storage, treatment and disposal of medical waste throughout the County.

Date of Government Version: 05/26/2021
Date Data Arrived at EDR: 07/19/2021
Date Made Active in Reports: 10/07/2021
Number of Days to Update: 80

Source: Ventura County Resource Management Agency
Telephone: 805-654-2813
Last EDR Contact: 10/18/2021
Next Scheduled EDR Contact: 01/31/2022
Data Release Frequency: Quarterly

UST VENTURA: Underground Tank Closed Sites List

Ventura County Operating Underground Storage Tank Sites (UST)/Underground Tank Closed Sites List.

Date of Government Version: 07/26/2021
Date Data Arrived at EDR: 09/08/2021
Date Made Active in Reports: 11/29/2021
Number of Days to Update: 82

Source: Environmental Health Division
Telephone: 805-654-2813
Last EDR Contact: 12/07/2021
Next Scheduled EDR Contact: 03/21/2022
Data Release Frequency: Quarterly

YOLO COUNTY:

GOVERNMENT RECORDS SEARCHED / DATA CURRENCY TRACKING

UST YOLO: Underground Storage Tank Comprehensive Facility Report
Underground storage tank sites located in Yolo county.

Date of Government Version: 09/23/2021	Source: Yolo County Department of Health
Date Data Arrived at EDR: 09/28/2021	Telephone: 530-666-8646
Date Made Active in Reports: 12/15/2021	Last EDR Contact: 12/20/2021
Number of Days to Update: 78	Next Scheduled EDR Contact: 04/11/2022
	Data Release Frequency: Annually

YUBA COUNTY:

CUPA YUBA: CUPA Facility List
CUPA facility listing for Yuba County.

Date of Government Version: 07/20/2021	Source: Yuba County Environmental Health Department
Date Data Arrived at EDR: 07/20/2021	Telephone: 530-749-7523
Date Made Active in Reports: 10/08/2021	Last EDR Contact: 10/22/2021
Number of Days to Update: 80	Next Scheduled EDR Contact: 02/07/2022
	Data Release Frequency: Varies

OTHER DATABASE(S)

Depending on the geographic area covered by this report, the data provided in these specialty databases may or may not be complete. For example, the existence of wetlands information data in a specific report does not mean that all wetlands in the area covered by the report are included. Moreover, the absence of any reported wetlands information does not necessarily mean that wetlands do not exist in the area covered by the report.

CT MANIFEST: Hazardous Waste Manifest Data

Facility and manifest data. Manifest is a document that lists and tracks hazardous waste from the generator through transporters to a tsd facility.

Date of Government Version: 07/23/2021	Source: Department of Energy & Environmental Protection
Date Data Arrived at EDR: 08/10/2021	Telephone: 860-424-3375
Date Made Active in Reports: 11/08/2021	Last EDR Contact: 11/12/2021
Number of Days to Update: 90	Next Scheduled EDR Contact: 02/21/2022
	Data Release Frequency: No Update Planned

NJ MANIFEST: Manifest Information

Hazardous waste manifest information.

Date of Government Version: 12/31/2018	Source: Department of Environmental Protection
Date Data Arrived at EDR: 04/10/2019	Telephone: N/A
Date Made Active in Reports: 05/16/2019	Last EDR Contact: 10/05/2021
Number of Days to Update: 36	Next Scheduled EDR Contact: 01/17/2022
	Data Release Frequency: Annually

NY MANIFEST: Facility and Manifest Data

Manifest is a document that lists and tracks hazardous waste from the generator through transporters to a TSD facility.

Date of Government Version: 01/01/2019	Source: Department of Environmental Conservation
Date Data Arrived at EDR: 04/29/2020	Telephone: 518-402-8651
Date Made Active in Reports: 07/10/2020	Last EDR Contact: 10/29/2021
Number of Days to Update: 72	Next Scheduled EDR Contact: 02/07/2022
	Data Release Frequency: Quarterly

GOVERNMENT RECORDS SEARCHED / DATA CURRENCY TRACKING

PA MANIFEST: Manifest Information

Hazardous waste manifest information.

Date of Government Version: 06/30/2018
Date Data Arrived at EDR: 07/19/2019
Date Made Active in Reports: 09/10/2019
Number of Days to Update: 53

Source: Department of Environmental Protection
Telephone: 717-783-8990
Last EDR Contact: 10/07/2021
Next Scheduled EDR Contact: 01/24/2022
Data Release Frequency: Annually

RI MANIFEST: Manifest information

Hazardous waste manifest information

Date of Government Version: 12/31/2019
Date Data Arrived at EDR: 02/11/2021
Date Made Active in Reports: 02/24/2021
Number of Days to Update: 13

Source: Department of Environmental Management
Telephone: 401-222-2797
Last EDR Contact: 11/29/2021
Next Scheduled EDR Contact: 02/28/2022
Data Release Frequency: Annually

WI MANIFEST: Manifest Information

Hazardous waste manifest information.

Date of Government Version: 05/31/2018
Date Data Arrived at EDR: 06/19/2019
Date Made Active in Reports: 09/03/2019
Number of Days to Update: 76

Source: Department of Natural Resources
Telephone: N/A
Last EDR Contact: 12/06/2021
Next Scheduled EDR Contact: 03/21/2022
Data Release Frequency: Annually

Oil/Gas Pipelines

Source: Endeavor Business Media

Petroleum Bundle (Crude Oil, Refined Products, Petrochemicals, Gas Liquids (LPG/NGL), and Specialty Gases (Miscellaneous)) N = Natural Gas Bundle (Natural Gas, Gas Liquids (LPG/NGL), and Specialty Gases (Miscellaneous)). This map includes information copyrighted by Endeavor Business Media. This information is provided on a best effort basis and Endeavor Business Media does not guarantee its accuracy nor warrant its fitness for any particular purpose. Such information has been reprinted with the permission of Endeavor Business Media.

Electric Power Transmission Line Data

Source: Endeavor Business Media

This map includes information copyrighted by Endeavor Business Media. This information is provided on a best effort basis and Endeavor Business Media does not guarantee its accuracy nor warrant its fitness for any particular purpose. Such information has been reprinted with the permission of Endeavor Business Media.

Sensitive Receptors: There are individuals deemed sensitive receptors due to their fragile immune systems and special sensitivity to environmental discharges. These sensitive receptors typically include the elderly, the sick, and children. While the location of all sensitive receptors cannot be determined, EDR indicates those buildings and facilities - schools, daycares, hospitals, medical centers, and nursing homes - where individuals who are sensitive receptors are likely to be located.

AHA Hospitals:

Source: American Hospital Association, Inc.
Telephone: 312-280-5991

The database includes a listing of hospitals based on the American Hospital Association's annual survey of hospitals.

Medical Centers: Provider of Services Listing

Source: Centers for Medicare & Medicaid Services
Telephone: 410-786-3000

A listing of hospitals with Medicare provider number, produced by Centers of Medicare & Medicaid Services, a federal agency within the U.S. Department of Health and Human Services.

Nursing Homes

Source: National Institutes of Health
Telephone: 301-594-6248

Information on Medicare and Medicaid certified nursing homes in the United States.

Public Schools

Source: National Center for Education Statistics
Telephone: 202-502-7300

The National Center for Education Statistics' primary database on elementary and secondary public education in the United States. It is a comprehensive, annual, national statistical database of all public elementary and secondary schools and school districts, which contains data that are comparable across all states.

GOVERNMENT RECORDS SEARCHED / DATA CURRENCY TRACKING

Private Schools

Source: National Center for Education Statistics

Telephone: 202-502-7300

The National Center for Education Statistics' primary database on private school locations in the United States.

Daycare Centers: Licensed Facilities

Source: Department of Social Services

Telephone: 916-657-4041

Flood Zone Data: This data was obtained from the Federal Emergency Management Agency (FEMA). It depicts 100-year and 500-year flood zones as defined by FEMA. It includes the National Flood Hazard Layer (NFHL) which incorporates Flood Insurance Rate Map (FIRM) data and Q3 data from FEMA in areas not covered by NFHL.

Source: FEMA

Telephone: 877-336-2627

Date of Government Version: 2003, 2015

NWI: National Wetlands Inventory. This data, available in select counties across the country, was obtained by EDR in 2002, 2005 and 2010 from the U.S. Fish and Wildlife Service.

State Wetlands Data: Wetland Inventory

Source: Department of Fish and Wildlife

Telephone: 916-445-0411

Current USGS 7.5 Minute Topographic Map

Source: U.S. Geological Survey

STREET AND ADDRESS INFORMATION

© 2015 TomTom North America, Inc. All rights reserved. This material is proprietary and the subject of copyright protection and other intellectual property rights owned by or licensed to Tele Atlas North America, Inc. The use of this material is subject to the terms of a license agreement. You will be held liable for any unauthorized copying or disclosure of this material.

GEOCHECK[®] - PHYSICAL SETTING SOURCE ADDENDUM

TARGET PROPERTY ADDRESS

453946
4801 COLISEUM WAY
OAKLAND, CA 94601

TARGET PROPERTY COORDINATES

Latitude (North):	37.764742 - 37° 45' 53.07"
Longitude (West):	122.21681 - 122° 13' 0.52"
Universal Transverse Mercator:	Zone 10
UTM X (Meters):	568983.3
UTM Y (Meters):	4179796.8
Elevation:	12 ft. above sea level

USGS TOPOGRAPHIC MAP

Target Property Map:	5641110 OAKLAND EAST, CA
Version Date:	2012
South Map:	5641120 SAN LEANDRO, CA
Version Date:	2012

EDR's GeoCheck Physical Setting Source Addendum is provided to assist the environmental professional in forming an opinion about the impact of potential contaminant migration.

Assessment of the impact of contaminant migration generally has two principle investigative components:

1. Groundwater flow direction, and
2. Groundwater flow velocity.

Groundwater flow direction may be impacted by surface topography, hydrology, hydrogeology, characteristics of the soil, and nearby wells. Groundwater flow velocity is generally impacted by the nature of the geologic strata.

GEOCHECK® - PHYSICAL SETTING SOURCE SUMMARY

GROUNDWATER FLOW DIRECTION INFORMATION

Groundwater flow direction for a particular site is best determined by a qualified environmental professional using site-specific well data. If such data is not reasonably ascertainable, it may be necessary to rely on other sources of information, such as surface topographic information, hydrologic information, hydrogeologic data collected on nearby properties, and regional groundwater flow information (from deep aquifers).

TOPOGRAPHIC INFORMATION

Surface topography may be indicative of the direction of surficial groundwater flow. This information can be used to assist the environmental professional in forming an opinion about the impact of nearby contaminated properties or, should contamination exist on the target property, what downgradient sites might be impacted.

TARGET PROPERTY TOPOGRAPHY

General Topographic Gradient: General SSW

SURROUNDING TOPOGRAPHY: ELEVATION PROFILES

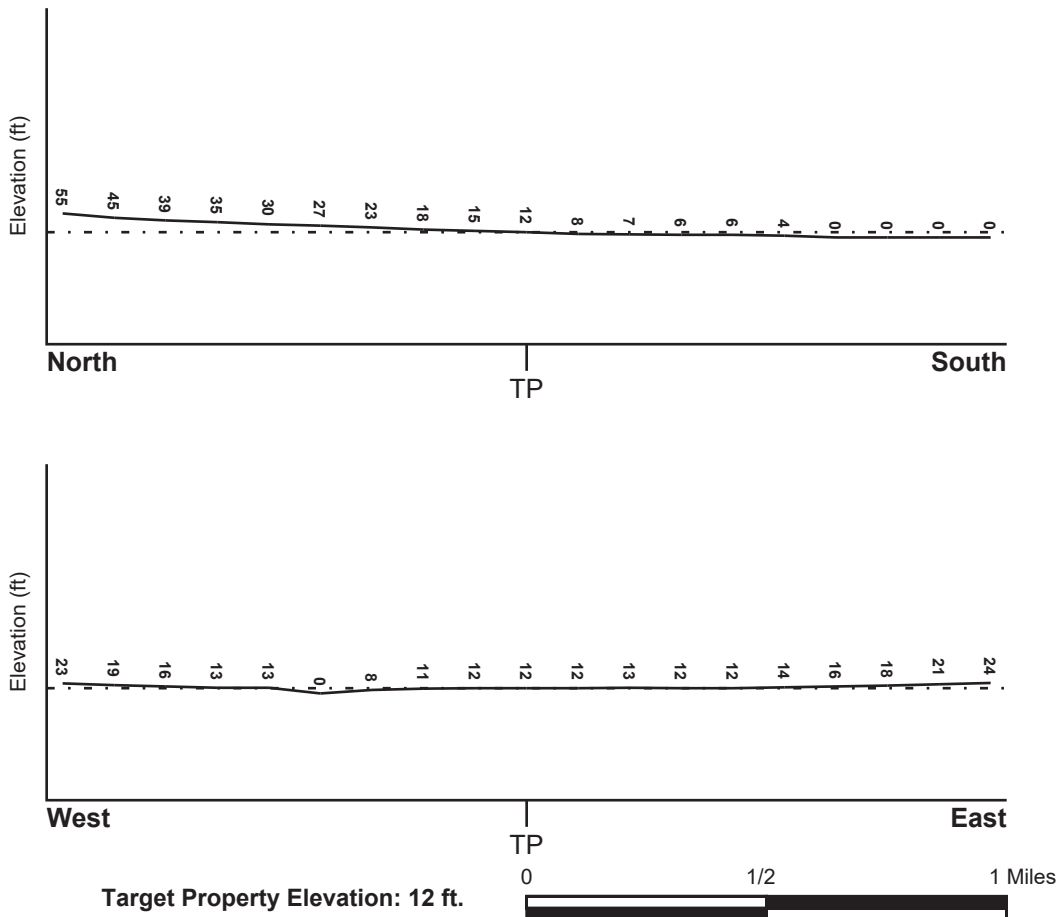

Source: Topography has been determined from the USGS 7.5' Digital Elevation Model and should be evaluated on a relative (not an absolute) basis. Relative elevation information between sites of close proximity should be field verified.

GEOCHECK® - PHYSICAL SETTING SOURCE SUMMARY

HYDROLOGIC INFORMATION

Surface water can act as a hydrologic barrier to groundwater flow. Such hydrologic information can be used to assist the environmental professional in forming an opinion about the impact of nearby contaminated properties or, should contamination exist on the target property, what downgradient sites might be impacted.

Refer to the Physical Setting Source Map following this summary for hydrologic information (major waterways and bodies of water).

FEMA FLOOD ZONE

<u>Flood Plain Panel at Target Property</u>	<u>FEMA Source Type</u>
06001C0089G	FEMA FIRM Flood data
<u>Additional Panels in search area:</u>	<u>FEMA Source Type</u>
06001C0088G	FEMA FIRM Flood data

NATIONAL WETLAND INVENTORY

<u>NWI Quad at Target Property</u>	<u>NWI Electronic Data Coverage</u>
OAKLAND EAST	YES - refer to the Overview Map and Detail Map

HYDROGEOLOGIC INFORMATION

Hydrogeologic information obtained by installation of wells on a specific site can often be an indicator of groundwater flow direction in the immediate area. Such hydrogeologic information can be used to assist the environmental professional in forming an opinion about the impact of nearby contaminated properties or, should contamination exist on the target property, what downgradient sites might be impacted.

Site-Specific Hydrogeological Data*:

Search Radius:	1.25 miles
Status:	Not found

AQUIFLOW®

Search Radius: 1.000 Mile.

EDR has developed the AQUIFLOW Information System to provide data on the general direction of groundwater flow at specific points. EDR has reviewed reports submitted by environmental professionals to regulatory authorities at select sites and has extracted the date of the report, groundwater flow direction as determined hydrogeologically, and the depth to water table.

<u>MAP ID</u>	<u>LOCATION FROM TP</u>	<u>GENERAL DIRECTION GROUNDWATER FLOW</u>
B2	0 - 1/8 Mile WSW	W
B3	0 - 1/8 Mile WSW	W
C7	0 - 1/8 Mile ESE	WSW
G90	1/8 - 1/4 Mile East	SW
G91	1/8 - 1/4 Mile East	SW
98	1/4 - 1/2 Mile SSW	NNE
K120	1/4 - 1/2 Mile NW	Varies
K121	1/4 - 1/2 Mile NW	Varies

GEOCHECK® - PHYSICAL SETTING SOURCE SUMMARY

<u>MAP ID</u>	<u>LOCATION FROM TP</u>	<u>GENERAL DIRECTION GROUNDWATER FLOW</u>
L126	1/4 - 1/2 Mile NNW	SW
134	1/4 - 1/2 Mile West	S
N140	1/4 - 1/2 Mile WNW	NE
K143	1/4 - 1/2 Mile NW	SSW
191	1/4 - 1/2 Mile NE	NE
201	1/4 - 1/2 Mile NE	NW
U213	1/4 - 1/2 Mile WNW	SW
U214	1/4 - 1/2 Mile WNW	SW
255	1/4 - 1/2 Mile ESE	WSW
Z263	1/2 - 1 Mile SE	NE
Z264	1/2 - 1 Mile SE	NE
AA275	1/2 - 1 Mile NNW	NE
279	1/2 - 1 Mile NW	Varies
AA286	1/2 - 1 Mile NNW	Varies
AF315	1/2 - 1 Mile ESE	N
AF319	1/2 - 1 Mile ESE	2, S
AJ342	1/2 - 1 Mile NNE	NW
AJ351	1/2 - 1 Mile NNE	NW
356	1/2 - 1 Mile East	S, NW
AN376	1/2 - 1 Mile SE	E
AN380	1/2 - 1 Mile SE	S
AN381	1/2 - 1 Mile SE	S
AN383	1/2 - 1 Mile SE	Not Reported
AN384	1/2 - 1 Mile SE	Not Reported
AK395	1/2 - 1 Mile NNW	E
396	1/2 - 1 Mile North	SE
AO397	1/2 - 1 Mile WNW	N
AO398	1/2 - 1 Mile WNW	N
AO399	1/2 - 1 Mile WNW	N
AR416	1/2 - 1 Mile SE	S
AR417	1/2 - 1 Mile SE	SW
422	1/2 - 1 Mile SE	Varies
AU425	1/2 - 1 Mile WNW	Not Reported
AU426	1/2 - 1 Mile WNW	Not Reported
1G	1/2 - 1 Mile North	SE
2G	1/2 - 1 Mile NNW	E
3G	1/2 - 1 Mile NNE	NW
4G	1/2 - 1 Mile NNE	NW
5G	1/2 - 1 Mile NNW	Varies
6G	1/2 - 1 Mile NNW	NE
7G	1/2 - 1 Mile NW	Varies
8G	1/4 - 1/2 Mile NE	NW
9G	1/4 - 1/2 Mile NNW	SW
10G	1/4 - 1/2 Mile NE	NE
11G	1/4 - 1/2 Mile NW	Varies
12G	1/4 - 1/2 Mile NW	Varies
13G	1/4 - 1/2 Mile WNW	SW
14G	1/4 - 1/2 Mile WNW	SW
15G	1/4 - 1/2 Mile NW	SSW
16G	1/2 - 1 Mile WNW	Not Reported
17G	1/2 - 1 Mile WNW	Not Reported
18G	1/2 - 1 Mile WNW	N
19G	1/2 - 1 Mile WNW	N
20G	1/2 - 1 Mile WNW	N
21G	1/4 - 1/2 Mile WNW	NE
22G	1/8 - 1/4 Mile East	SW

GEOCHECK® - PHYSICAL SETTING SOURCE SUMMARY

<u>MAP ID</u>	<u>LOCATION FROM TP</u>	<u>GENERAL DIRECTION GROUNDWATER FLOW</u>
23G	1/8 - 1/4 Mile East	SW
24G	0 - 1/8 Mile WSW	W
25G	0 - 1/8 Mile WSW	W
26G	0 - 1/8 Mile ESE	WSW
27G	1/4 - 1/2 Mile West	S
28G	1/2 - 1 Mile East	S, NW
29G	1/4 - 1/2 Mile ESE	WSW
30G	1/4 - 1/2 Mile SSW	NNE
31G	1/2 - 1 Mile ESE	N
32G	1/2 - 1 Mile ESE	2, S
33G	1/2 - 1 Mile SE	NE
34G	1/2 - 1 Mile SE	NE
35G	1/2 - 1 Mile SE	S
36G	1/2 - 1 Mile SE	S
37G	1/2 - 1 Mile SE	Not Reported
38G	1/2 - 1 Mile SE	Not Reported
39G	1/2 - 1 Mile SE	E
40G	1/2 - 1 Mile SE	S
41G	1/2 - 1 Mile SE	Varies
42G	1/2 - 1 Mile SE	SW

For additional site information, refer to Physical Setting Source Map Findings.

GEOCHECK® - PHYSICAL SETTING SOURCE SUMMARY

GROUNDWATER FLOW VELOCITY INFORMATION

Groundwater flow velocity information for a particular site is best determined by a qualified environmental professional using site specific geologic and soil strata data. If such data are not reasonably ascertainable, it may be necessary to rely on other sources of information, including geologic age identification, rock stratigraphic unit and soil characteristics data collected on nearby properties and regional soil information. In general, contaminant plumes move more quickly through sandy-gravelly types of soils than silty-clayey types of soils.

GEOLOGIC INFORMATION IN GENERAL AREA OF TARGET PROPERTY

Geologic information can be used by the environmental professional in forming an opinion about the relative speed at which contaminant migration may be occurring.

ROCK STRATIGRAPHIC UNIT

Era:	Cenozoic
System:	Quaternary
Series:	Quaternary
Code:	Q (<i>decoded above as Era, System & Series</i>)

GEOLOGIC AGE IDENTIFICATION

Category: Stratified Sequence

Geologic Age and Rock Stratigraphic Unit Source: P.G. Schruben, R.E. Arndt and W.J. Bawiec, Geology of the Conterminous U.S. at 1:2,500,000 Scale - a digital representation of the 1974 P.B. King and H.M. Beikman Map, USGS Digital Data Series DDS - 11 (1994).

SSURGO SOIL MAP - 6800801.2s

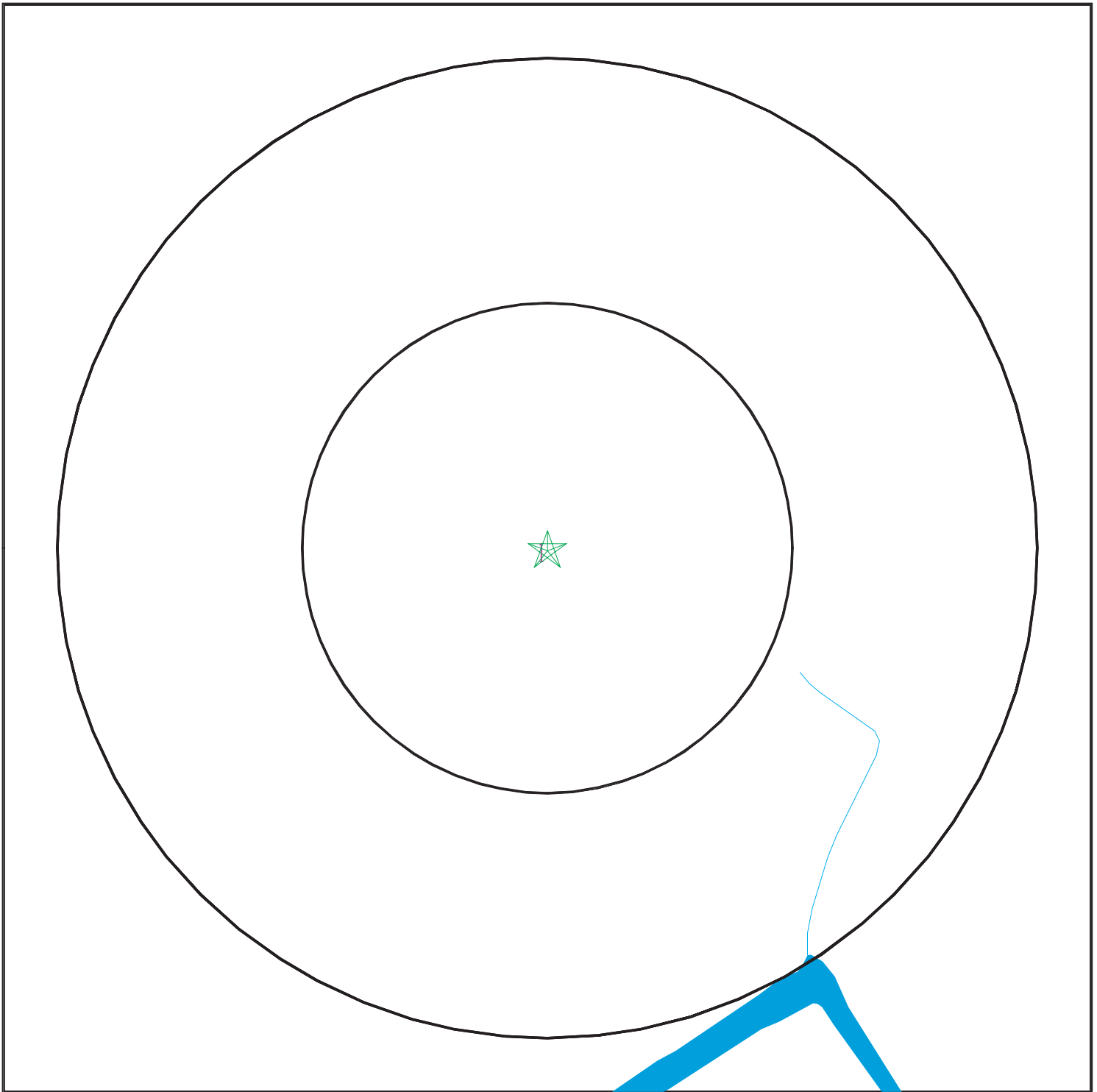

- ★ Target Property
- ∩ SSURGO Soil
- ∩ Water



SITE NAME: 453946
ADDRESS: 4801 Coliseum Way
Oakland CA 94601
LAT/LONG: 37.764742 / 122.21681

CLIENT: AEI Consultants
CONTACT: Kasie
INQUIRY #: 6800801.2s
DATE: December 27, 2021 2:58 pm

GEOCHECK® - PHYSICAL SETTING SOURCE SUMMARY

DOMINANT SOIL COMPOSITION IN GENERAL AREA OF TARGET PROPERTY

The U.S. Department of Agriculture's (USDA) Soil Conservation Service (SCS) leads the National Cooperative Soil Survey (NCSS) and is responsible for collecting, storing, maintaining and distributing soil survey information for privately owned lands in the United States. A soil map in a soil survey is a representation of soil patterns in a landscape. The following information is based on Soil Conservation Service SSURGO data.

Soil Map ID: 1

Soil Component Name: Urban land

Soil Surface Texture:
Hydrologic Group: Not reported

Soil Drainage Class:
Hydric Status: Partially hydric

Corrosion Potential - Uncoated Steel: Not Reported

Depth to Bedrock Min: > 0 inches

Depth to Watertable Min: > 0 inches

No Layer Information available.

LOCAL / REGIONAL WATER AGENCY RECORDS

EDR Local/Regional Water Agency records provide water well information to assist the environmental professional in assessing sources that may impact ground water flow direction, and in forming an opinion about the impact of contaminant migration on nearby drinking water wells.

WELL SEARCH DISTANCE INFORMATION

<u>DATABASE</u>	<u>SEARCH DISTANCE (miles)</u>
Federal USGS	1.000
Federal FRDS PWS	Nearest PWS within 1 mile
State Database	1.000

FEDERAL USGS WELL INFORMATION

<u>MAP ID</u>	<u>WELL ID</u>	<u>LOCATION FROM TP</u>
144	USGS40000185425	1/4 - 1/2 Mile South
W250	USGS40000185417	1/4 - 1/2 Mile SSE
W251	USGS40000185418	1/4 - 1/2 Mile SSE
AB278	USGS40000185401	1/2 - 1 Mile SSE

GEOCHECK® - PHYSICAL SETTING SOURCE SUMMARY

FEDERAL USGS WELL INFORMATION

MAP ID	WELL ID	LOCATION FROM TP
AB280	USGS40000185402	1/2 - 1 Mile SSE
AB282	USGS40000185403	1/2 - 1 Mile SSE
AB283	USGS40000185399	1/2 - 1 Mile SSE
AB293	USGS40000185397	1/2 - 1 Mile SSE
AB294	USGS40000185398	1/2 - 1 Mile SSE
AB296	USGS40000185400	1/2 - 1 Mile SSE
AH320	USGS40000185392	1/2 - 1 Mile SSE
AH321	USGS40000185391	1/2 - 1 Mile SSE
AH322	USGS40000185390	1/2 - 1 Mile SSE
AH323	USGS40000185389	1/2 - 1 Mile SSE

FEDERAL FRDS PUBLIC WATER SUPPLY SYSTEM INFORMATION

MAP ID	WELL ID	LOCATION FROM TP
No PWS System Found		

Note: PWS System location is not always the same as well location.

STATE DATABASE WELL INFORMATION

MAP ID	WELL ID	LOCATION FROM TP
A1	CAEDF0000120454	0 - 1/8 Mile NE
A4	CAEDF0000090347	0 - 1/8 Mile East
A5	CAEDF0000121475	0 - 1/8 Mile NE
A6	CAEDF0000067260	0 - 1/8 Mile NE
A8	CAEDF0000126171	0 - 1/8 Mile ENE
C9	CAEDF0000089830	0 - 1/8 Mile East
D10	CAEDF0000130277	1/8 - 1/4 Mile North
D11	CAEDF0000128186	1/8 - 1/4 Mile North
D12	CAEDF0000132554	1/8 - 1/4 Mile North
C13	CAEDF0000049964	1/8 - 1/4 Mile ESE
C14	CAEDF0000001442	1/8 - 1/4 Mile East
C15	CAEDF0000061262	1/8 - 1/4 Mile ESE
C16	CAEDF0000007975	1/8 - 1/4 Mile ESE
D17	CAEDF0000119060	1/8 - 1/4 Mile NNE
D18	CAEDF0000103889	1/8 - 1/4 Mile NNE
E19	CAEDF0000106730	1/8 - 1/4 Mile NNE
E20	CAEDF0000065185	1/8 - 1/4 Mile NNE
E21	CAEDF0000039897	1/8 - 1/4 Mile NNE
D22	CAEDF0000117217	1/8 - 1/4 Mile NNE
D23	CAEDF0000096849	1/8 - 1/4 Mile NNE
D24	CAEDF0000102668	1/8 - 1/4 Mile NNE
D25	CAEDF0000102108	1/8 - 1/4 Mile NNE
D26	CAEDF0000130812	1/8 - 1/4 Mile NNE
D27	CAEDF0000141969	1/8 - 1/4 Mile North
D28	CAEDF0000134815	1/8 - 1/4 Mile North
D29	CAEDF0000099473	1/8 - 1/4 Mile North
D30	CAEDF0000034359	1/8 - 1/4 Mile North

GEOCHECK® - PHYSICAL SETTING SOURCE SUMMARY

STATE DATABASE WELL INFORMATION

MAP ID	WELL ID	LOCATION FROM TP
D31	CAEDF0000080188	1/8 - 1/4 Mile NNE
D32	CAEDF0000117444	1/8 - 1/4 Mile North
D33	CAEDF0000052877	1/8 - 1/4 Mile North
E34	CAEDF0000085286	1/8 - 1/4 Mile NNE
D35	CAEDF0000048402	1/8 - 1/4 Mile NNE
D36	CAEDF0000091364	1/8 - 1/4 Mile NNE
D37	CAEDF0000039498	1/8 - 1/4 Mile NNE
D38	CAEDF0000053435	1/8 - 1/4 Mile North
D39	CAEDF0000094913	1/8 - 1/4 Mile NNE
D40	CAEDF0000127915	1/8 - 1/4 Mile NNE
D41	CAEDF0000062793	1/8 - 1/4 Mile NNE
D42	CAEDF0000048755	1/8 - 1/4 Mile NNE
D43	CADWR0000023572	1/8 - 1/4 Mile NNE
F44	CAEDF0000116993	1/8 - 1/4 Mile NNW
D45	CAEDF0000043057	1/8 - 1/4 Mile North
D46	CAEDF0000004858	1/8 - 1/4 Mile NNE
D47	CAEDF0000009647	1/8 - 1/4 Mile North
G48	CAEDF0000040960	1/8 - 1/4 Mile East
D49	CAEDF0000046374	1/8 - 1/4 Mile North
H50	CAEDF0000127400	1/8 - 1/4 Mile SE
D51	CAEDF0000112883	1/8 - 1/4 Mile NNE
D52	CAEDF0000126623	1/8 - 1/4 Mile NNE
E53	CAEDF0000115899	1/8 - 1/4 Mile NNE
E54	CAEDF0000055681	1/8 - 1/4 Mile NNE
E55	CAEDF0000130911	1/8 - 1/4 Mile NNE
E56	CAEDF0000123596	1/8 - 1/4 Mile NNE
D57	CAEDF0000017682	1/8 - 1/4 Mile NNE
D58	CAEDF0000137731	1/8 - 1/4 Mile North
D59	CAEDF0000050361	1/8 - 1/4 Mile North
D60	CAEDF0000109479	1/8 - 1/4 Mile North
D61	CAEDF0000011355	1/8 - 1/4 Mile North
H62	CAEDF0000126512	1/8 - 1/4 Mile ESE
I63	CAEDF0000080587	1/8 - 1/4 Mile NNE
F64	CAEDF0000069124	1/8 - 1/4 Mile NNW
E65	CAEDF0000076208	1/8 - 1/4 Mile NNE
F66	CAEDF0000100801	1/8 - 1/4 Mile North
E67	CAEDF0000118779	1/8 - 1/4 Mile NNE
F68	CAEDF0000093437	1/8 - 1/4 Mile North
F69	CAEDF0000005334	1/8 - 1/4 Mile North
E70	CAEDF0000072166	1/8 - 1/4 Mile NNE
E71	CAEDF0000054991	1/8 - 1/4 Mile NNE
H72	CAEDF0000140663	1/8 - 1/4 Mile SE
E73	CAEDF0000091992	1/8 - 1/4 Mile NNE
E74	CAEDF0000143196	1/8 - 1/4 Mile NNE
E75	CAEDF0000082854	1/8 - 1/4 Mile NNE
E76	CAEDF0000046335	1/8 - 1/4 Mile NNE
F77	CAEDF0000016264	1/8 - 1/4 Mile NNW
E78	CAEDF0000074356	1/8 - 1/4 Mile NNE
F79	CAEDF0000128602	1/8 - 1/4 Mile NNW
F80	CAEDF0000003588	1/8 - 1/4 Mile NNW
I81	CAEDF0000119899	1/8 - 1/4 Mile NNE
I82	CAEDF0000082644	1/8 - 1/4 Mile NNE

GEOCHECK® - PHYSICAL SETTING SOURCE SUMMARY

STATE DATABASE WELL INFORMATION

MAP ID	WELL ID	LOCATION FROM TP
I83	CAEDF0000082014	1/8 - 1/4 Mile NNE
F84	CAEDF0000046666	1/8 - 1/4 Mile NNW
F85	CAEDF0000090032	1/8 - 1/4 Mile NNW
F86	CAEDF0000032755	1/8 - 1/4 Mile NNW
I87	CAEDF0000120431	1/8 - 1/4 Mile NNE
F88	CAEDF0000094510	1/8 - 1/4 Mile NNW
F89	CAEDF0000000817	1/8 - 1/4 Mile NNW
F92	CAEDF0000022429	1/4 - 1/2 Mile NNW
F93	CAEDF0000061372	1/4 - 1/2 Mile NNW
F94	CAEDF0000055293	1/4 - 1/2 Mile NNW
J95	CAEDF0000066518	1/4 - 1/2 Mile NNE
J96	CAEDF0000054850	1/4 - 1/2 Mile NNE
J97	CAEDF0000044511	1/4 - 1/2 Mile NNE
F99	CAEDF0000080637	1/4 - 1/2 Mile NNW
G100	CAEDF0000141211	1/4 - 1/2 Mile East
F101	CAEDF0000035147	1/4 - 1/2 Mile NNW
K102	CAEDF0000022687	1/4 - 1/2 Mile NW
F103	CAEDF0000088072	1/4 - 1/2 Mile NNW
L104	CAEDF0000083982	1/4 - 1/2 Mile NNW
K105	CAEDF0000066238	1/4 - 1/2 Mile NW
G106	CAEDF0000040411	1/4 - 1/2 Mile East
G107	CAEDF0000125860	1/4 - 1/2 Mile East
F108	CAEDF0000085816	1/4 - 1/2 Mile NNW
L109	CAEDF0000091150	1/4 - 1/2 Mile NNW
110	CAEDF0000137556	1/4 - 1/2 Mile East
L111	CAEDF0000119412	1/4 - 1/2 Mile NNW
G112	CAEDF0000134914	1/4 - 1/2 Mile East
K113	CAEDF0000017919	1/4 - 1/2 Mile NW
L114	CAEDF0000126072	1/4 - 1/2 Mile NNW
L115	CAEDF0000066268	1/4 - 1/2 Mile NNW
L116	CAEDF0000089409	1/4 - 1/2 Mile NNW
K117	CAEDF0000003567	1/4 - 1/2 Mile NW
L118	CAEDF0000141375	1/4 - 1/2 Mile NNW
K119	CAEDF0000103117	1/4 - 1/2 Mile NW
L122	CAEDF0000130108	1/4 - 1/2 Mile NW
K123	CAEDF0000100968	1/4 - 1/2 Mile NW
L124	CAEDF0000089803	1/4 - 1/2 Mile NNW
K125	CAEDF0000016710	1/4 - 1/2 Mile NW
L127	CAEDF0000140751	1/4 - 1/2 Mile NNW
L128	CAEDF0000040175	1/4 - 1/2 Mile NNW
M129	CAEDF0000059292	1/4 - 1/2 Mile ESE
L130	CAEDF0000138294	1/4 - 1/2 Mile NNW
L131	CAEDF0000097579	1/4 - 1/2 Mile NNW
K132	CAEDF0000108929	1/4 - 1/2 Mile NW
L133	CAEDF0000051740	1/4 - 1/2 Mile NNW
L135	CAEDF0000034508	1/4 - 1/2 Mile NNW
136	CAEDF0000062432	1/4 - 1/2 Mile ESE
L137	CAEDF0000097455	1/4 - 1/2 Mile NNW
L138	CAEDF0000137809	1/4 - 1/2 Mile NNW
L139	CAEDF0000136758	1/4 - 1/2 Mile NNW
M141	CAEDF0000099566	1/4 - 1/2 Mile ESE
M142	CAEDF0000115250	1/4 - 1/2 Mile ESE

GEOCHECK® - PHYSICAL SETTING SOURCE SUMMARY

STATE DATABASE WELL INFORMATION

MAP ID	WELL ID	LOCATION FROM TP
O145	CAEDF0000052733	1/4 - 1/2 Mile North
O146	CAEDF0000022819	1/4 - 1/2 Mile North
N147	CAEDF0000033939	1/4 - 1/2 Mile WNW
P148	CAEDF0000088096	1/4 - 1/2 Mile NW
N149	CAEDF0000099783	1/4 - 1/2 Mile West
Q150	CAEDF0000105815	1/4 - 1/2 Mile WSW
R151	CAEDF0000138783	1/4 - 1/2 Mile NNW
R152	CAEDF0000020339	1/4 - 1/2 Mile NNW
P153	CAEDF0000117412	1/4 - 1/2 Mile NW
R154	CAEDF0000054864	1/4 - 1/2 Mile NNW
R155	CAEDF0000084506	1/4 - 1/2 Mile NNW
N156	CAEDF0000067114	1/4 - 1/2 Mile WNW
Q157	CAEDF0000116290	1/4 - 1/2 Mile WSW
Q158	CAEDF0000088246	1/4 - 1/2 Mile WSW
S159	CAEDF0000062691	1/4 - 1/2 Mile East
S160	CAEDF0000038541	1/4 - 1/2 Mile East
P161	CAEDF0000131995	1/4 - 1/2 Mile NW
O162	CAEDF0000036939	1/4 - 1/2 Mile North
T163	CAEDF0000017182	1/4 - 1/2 Mile West
N164	CAEDF0000119348	1/4 - 1/2 Mile WNW
N165	CAEDF0000057295	1/4 - 1/2 Mile WNW
Q166	CAEDF0000087039	1/4 - 1/2 Mile WSW
O167	CAEDF0000077015	1/4 - 1/2 Mile North
N168	CAEDF0000059521	1/4 - 1/2 Mile WNW
S169	CAEDF0000137432	1/4 - 1/2 Mile East
S170	CAEDF0000115826	1/4 - 1/2 Mile East
S171	CAEDF0000081359	1/4 - 1/2 Mile East
T172	CAEDF0000005800	1/4 - 1/2 Mile WNW
N173	CAEDF0000098482	1/4 - 1/2 Mile WNW
T174	CAEDF0000091662	1/4 - 1/2 Mile WNW
T175	CAEDF0000125643	1/4 - 1/2 Mile WNW
S176	CAEDF0000042305	1/4 - 1/2 Mile East
N177	CAEDF0000082679	1/4 - 1/2 Mile WNW
N178	CAEDF0000007177	1/4 - 1/2 Mile WNW
N179	CAEDF000002065	1/4 - 1/2 Mile WNW
T180	CAEDF0000118621	1/4 - 1/2 Mile WNW
T181	CAEDF0000108911	1/4 - 1/2 Mile WNW
T182	CAEDF0000104513	1/4 - 1/2 Mile WNW
O183	CAEDF0000013355	1/4 - 1/2 Mile North
T184	CAEDF0000010916	1/4 - 1/2 Mile WNW
O185	CAEDF0000077479	1/4 - 1/2 Mile North
O186	CAEDF0000004611	1/4 - 1/2 Mile North
T187	CAEDF0000072001	1/4 - 1/2 Mile WNW
T188	CAEDF0000053687	1/4 - 1/2 Mile WNW
R189	CAEDF0000044978	1/4 - 1/2 Mile NNW
R190	CAEDF0000139637	1/4 - 1/2 Mile NNW
T192	CAEDF0000040386	1/4 - 1/2 Mile WNW
T193	CAEDF0000101003	1/4 - 1/2 Mile WNW
T194	CAEDF0000058147	1/4 - 1/2 Mile WNW
T195	CAEDF0000131839	1/4 - 1/2 Mile WNW
T196	CAEDF0000089075	1/4 - 1/2 Mile WNW
T197	CAEDF0000102419	1/4 - 1/2 Mile WNW

GEOCHECK® - PHYSICAL SETTING SOURCE SUMMARY

STATE DATABASE WELL INFORMATION

MAP ID	WELL ID	LOCATION FROM TP
T198	CAEDF0000096114	1/4 - 1/2 Mile WNW
T199	CAEDF0000049187	1/4 - 1/2 Mile WNW
T200	CAEDF0000014580	1/4 - 1/2 Mile WNW
T202	CAEDF0000076710	1/4 - 1/2 Mile WNW
T203	CAEDF0000123886	1/4 - 1/2 Mile WNW
U204	CAEDF0000083001	1/4 - 1/2 Mile WNW
U205	CAEDF0000091041	1/4 - 1/2 Mile WNW
T206	CAEDF0000049084	1/4 - 1/2 Mile WNW
T207	CAEDF0000013334	1/4 - 1/2 Mile WNW
U208	CAEDF0000091100	1/4 - 1/2 Mile WNW
U209	CAEDF0000054781	1/4 - 1/2 Mile WNW
T210	CAEDF0000118514	1/4 - 1/2 Mile WNW
T211	CAEDF0000047681	1/4 - 1/2 Mile WNW
U212	CAEDF0000106103	1/4 - 1/2 Mile WNW
T215	CAEDF0000046617	1/4 - 1/2 Mile WNW
U216	CAEDF0000067703	1/4 - 1/2 Mile WNW
U217	CAEDF0000039168	1/4 - 1/2 Mile WNW
U218	CAEDF0000004796	1/4 - 1/2 Mile WNW
U219	CAEDF0000061702	1/4 - 1/2 Mile WNW
U220	CAEDF0000020505	1/4 - 1/2 Mile WNW
U221	CAEDF0000091903	1/4 - 1/2 Mile WNW
U222	CAEDF0000040345	1/4 - 1/2 Mile WNW
U223	CAEDF0000018881	1/4 - 1/2 Mile WNW
U224	CAEDF0000115318	1/4 - 1/2 Mile WNW
U225	CAEDF0000049029	1/4 - 1/2 Mile WNW
U226	CAEDF0000105260	1/4 - 1/2 Mile WNW
U227	CAEDF0000089059	1/4 - 1/2 Mile WNW
U228	CAEDF0000100619	1/4 - 1/2 Mile WNW
U229	CAEDF0000079542	1/4 - 1/2 Mile WNW
U230	CAEDF0000047187	1/4 - 1/2 Mile WNW
U231	CAEDF0000103632	1/4 - 1/2 Mile WNW
U232	CAEDF0000138238	1/4 - 1/2 Mile WNW
U233	CAEDF0000120610	1/4 - 1/2 Mile WNW
U234	CAEDF0000091595	1/4 - 1/2 Mile WNW
U235	CAEDF0000081755	1/4 - 1/2 Mile WNW
V236	CAEDF0000049941	1/4 - 1/2 Mile WNW
U237	CAEDF0000131076	1/4 - 1/2 Mile WNW
U238	CAEDF0000126525	1/4 - 1/2 Mile WNW
U239	CAEDF0000113181	1/4 - 1/2 Mile WNW
U240	CAEDF0000062376	1/4 - 1/2 Mile WNW
U241	CAEDF0000083649	1/4 - 1/2 Mile WNW
U242	CAEDF0000013314	1/4 - 1/2 Mile WNW
V243	CAEDF0000099854	1/4 - 1/2 Mile WNW
V244	CAEDF0000098033	1/4 - 1/2 Mile WNW
V245	CAEDF0000071295	1/4 - 1/2 Mile WNW
V246	CAEDF0000011654	1/4 - 1/2 Mile WNW
V247	CAEDF0000039248	1/4 - 1/2 Mile WNW
V248	CAEDF0000129318	1/4 - 1/2 Mile WNW
V249	CAEDF0000036748	1/4 - 1/2 Mile WNW
V252	CAEDF0000122472	1/4 - 1/2 Mile WNW
V253	CAEDF0000060572	1/4 - 1/2 Mile WNW
V254	CAEDF0000060858	1/4 - 1/2 Mile WNW

GEOCHECK® - PHYSICAL SETTING SOURCE SUMMARY

STATE DATABASE WELL INFORMATION

MAP ID	WELL ID	LOCATION FROM TP
X256	CAEDF0000109126	1/2 - 1 Mile West
Y257	CAEDF0000086692	1/2 - 1 Mile SE
Y258	CAEDF0000036543	1/2 - 1 Mile SE
X259	CAEDF0000004447	1/2 - 1 Mile West
X260	CAEDF0000093925	1/2 - 1 Mile WSW
Y261	CAEDF0000032881	1/2 - 1 Mile SE
X262	CAEDF0000019551	1/2 - 1 Mile West
Y265	CAEDF0000082132	1/2 - 1 Mile SE
Y266	CAEDF0000043238	1/2 - 1 Mile SE
Y267	CAEDF0000087210	1/2 - 1 Mile SE
Y268	CAEDF0000036560	1/2 - 1 Mile SE
X269	CAEDF0000064119	1/2 - 1 Mile West
X270	CAEDF0000040443	1/2 - 1 Mile West
X271	CAEDF0000054201	1/2 - 1 Mile West
Y272	CAEDF0000072482	1/2 - 1 Mile SE
Y273	CAEDF0000082320	1/2 - 1 Mile SE
Y274	CAEDF0000005344	1/2 - 1 Mile SE
X276	CAEDF0000121996	1/2 - 1 Mile West
X277	CAEDF0000136123	1/2 - 1 Mile West
AB281	CAUSGSN00014332	1/2 - 1 Mile SSE
Z284	CAEDF0000082051	1/2 - 1 Mile SE
AB285	CAUSGSN00000539	1/2 - 1 Mile SSE
Z287	CAEDF0000118734	1/2 - 1 Mile SE
Z288	CAEDF0000112706	1/2 - 1 Mile SE
Z289	CAEDF0000008315	1/2 - 1 Mile SE
Z290	CAEDF0000135329	1/2 - 1 Mile SE
Z291	CAEDF0000059738	1/2 - 1 Mile SE
Z292	CAEDF0000031803	1/2 - 1 Mile SE
Z295	CAEDF0000012979	1/2 - 1 Mile SE
Z297	CAEDF0000035298	1/2 - 1 Mile SE
AB298	CAUSGSN00013227	1/2 - 1 Mile SSE
AB299	CAUSGSN00011264	1/2 - 1 Mile SSE
Z300	CAEDF0000098414	1/2 - 1 Mile SE
Z301	CAEDF0000037572	1/2 - 1 Mile SE
AC302	CAEDF0000017941	1/2 - 1 Mile SE
Z303	CAEDF0000099383	1/2 - 1 Mile SE
Z304	CAEDF0000066028	1/2 - 1 Mile SE
AC305	CAEDF0000093743	1/2 - 1 Mile SE
AC306	CAEDF0000048505	1/2 - 1 Mile SE
AC307	CAEDF0000001317	1/2 - 1 Mile SE
AC308	CAEDF0000001129	1/2 - 1 Mile SE
AD309	CAEDF0000023456	1/2 - 1 Mile NNE
AE310	CAEDF0000097602	1/2 - 1 Mile WNW
AE311	CAEDF0000048925	1/2 - 1 Mile WNW
AE312	CAEDF0000063261	1/2 - 1 Mile WNW
AE313	CAEDF0000121191	1/2 - 1 Mile WNW
AD314	CAEDF0000053131	1/2 - 1 Mile NNE
AD316	CAEDF0000085207	1/2 - 1 Mile NNE
AG317	CAEDF0000084987	1/2 - 1 Mile NNW
AE318	CAEDF0000093556	1/2 - 1 Mile WNW
AG324	CAEDF0000003114	1/2 - 1 Mile NNW
AD325	CAEDF0000045844	1/2 - 1 Mile NNE

GEOCHECK® - PHYSICAL SETTING SOURCE SUMMARY

STATE DATABASE WELL INFORMATION

MAP ID	WELL ID	LOCATION FROM TP
AI326	CAEDF0000130884	1/2 - 1 Mile WNW
AJ327	CAEDF0000045843	1/2 - 1 Mile NNE
AG328	CAEDF0000056789	1/2 - 1 Mile NNW
AE329	CAEDF0000049536	1/2 - 1 Mile WNW
AG330	CAEDF0000023918	1/2 - 1 Mile NNW
AJ331	CAEDF00000102420	1/2 - 1 Mile NNE
AJ332	CAEDF0000044143	1/2 - 1 Mile NNE
AJ333	CAEDF00000114286	1/2 - 1 Mile NNE
AI334	CAEDF0000059099	1/2 - 1 Mile WNW
AJ335	CAEDF00000104610	1/2 - 1 Mile NNE
AJ336	CAEDF0000052467	1/2 - 1 Mile NNE
AJ337	CAEDF00000142752	1/2 - 1 Mile NNE
AJ338	CAEDF0000033510	1/2 - 1 Mile NNE
AI339	CAEDF00000110081	1/2 - 1 Mile WNW
AJ340	CAEDF00000093608	1/2 - 1 Mile NNE
AJ341	CAEDF00000135761	1/2 - 1 Mile NNE
AJ343	CAEDF0000074008	1/2 - 1 Mile NNE
AJ344	CAEDF00000003110	1/2 - 1 Mile NNE
AJ345	CAEDF0000063695	1/2 - 1 Mile NNE
AJ346	CAEDF00000135927	1/2 - 1 Mile NNE
AJ347	CAEDF0000035451	1/2 - 1 Mile NNE
AJ348	CAEDF0000004087	1/2 - 1 Mile NNE
AJ349	CAEDF00000140734	1/2 - 1 Mile NNE
AJ350	CAEDF0000022808	1/2 - 1 Mile NNE
AI352	CAEDF00000130579	1/2 - 1 Mile WNW
AJ353	CAEDF0000065900	1/2 - 1 Mile NNE
AJ354	CAEDF00000108074	1/2 - 1 Mile NNE
AI355	CAEDF00000117038	1/2 - 1 Mile WNW
AI357	CAEDF00000141193	1/2 - 1 Mile WNW
AJ358	CAEDF0000072433	1/2 - 1 Mile NNE
AK359	CAEDF0000093190	1/2 - 1 Mile NNW
AJ360	CAEDF0000084119	1/2 - 1 Mile NNE
AI361	CAEDF00000128757	1/2 - 1 Mile WNW
AK362	CAEDF0000067565	1/2 - 1 Mile NNW
AI363	CAEDF0000080042	1/2 - 1 Mile WNW
AI364	CAEDF0000038510	1/2 - 1 Mile WNW
AJ365	CAEDF0000097985	1/2 - 1 Mile NNE
AK366	CAEDF0000018518	1/2 - 1 Mile NNW
AJ367	CAEDF00000106807	1/2 - 1 Mile NNE
AJ368	CAEDF0000042504	1/2 - 1 Mile NNE
AJ369	CAEDF00000139329	1/2 - 1 Mile NNE
AJ370	CAEDF0000086415	1/2 - 1 Mile NNE
AJ371	CAEDF0000043477	1/2 - 1 Mile NNE
AJ372	CAEDF0000018676	1/2 - 1 Mile NNE
AL373	CAEDF00000105762	1/2 - 1 Mile WNW
AL374	CAEDF00000106729	1/2 - 1 Mile WNW
AM375	CAEDF00000129849	1/2 - 1 Mile NNE
AK377	CAEDF00000131760	1/2 - 1 Mile NNW
AK378	CAEDF0000018009	1/2 - 1 Mile NNW
AL379	CAEDF00000101087	1/2 - 1 Mile WNW
AM382	CAEDF0000059103	1/2 - 1 Mile NNE
AK385	CAEDF00000142176	1/2 - 1 Mile NNW

GEOCHECK® - PHYSICAL SETTING SOURCE SUMMARY

STATE DATABASE WELL INFORMATION

MAP ID	WELL ID	LOCATION FROM TP
AM386	CAEDF0000077182	1/2 - 1 Mile NNE
AM387	CAEDF0000069442	1/2 - 1 Mile NNE
AK388	CAEDF0000075129	1/2 - 1 Mile NNW
AK389	CAEDF0000036860	1/2 - 1 Mile NNW
AK390	CAEDF0000114484	1/2 - 1 Mile NNW
AK391	CAEDF0000092848	1/2 - 1 Mile NNW
AK392	CAEDF0000109364	1/2 - 1 Mile NNW
AK393	CAEDF0000097014	1/2 - 1 Mile NNW
AK394	CAEDF0000100890	1/2 - 1 Mile NNW
AP400	CAEDF0000113969	1/2 - 1 Mile SE
AP401	CAEDF0000078827	1/2 - 1 Mile SE
AP402	CAEDF0000020139	1/2 - 1 Mile SE
AP403	CAEDF0000047873	1/2 - 1 Mile SE
AP404	CAEDF0000103795	1/2 - 1 Mile SE
AP405	CAEDF0000048269	1/2 - 1 Mile SE
AP406	CAEDF0000010330	1/2 - 1 Mile SE
AP407	CAEDF0000011816	1/2 - 1 Mile SE
AP408	CAEDF0000015090	1/2 - 1 Mile SE
AP409	CAEDF0000024458	1/2 - 1 Mile SE
AQ410	CAEDF0000139751	1/2 - 1 Mile ESE
AQ411	CAEDF0000064116	1/2 - 1 Mile ESE
AQ412	CAEDF0000140624	1/2 - 1 Mile ESE
AQ413	CAEDF0000129820	1/2 - 1 Mile ESE
AQ414	CAEDF0000095797	1/2 - 1 Mile ESE
AQ415	CAEDF0000128406	1/2 - 1 Mile ESE
AS418	CAEDF0000134801	1/2 - 1 Mile WNW
AS419	CAEDF0000047763	1/2 - 1 Mile WNW
AS420	CAEDF0000034163	1/2 - 1 Mile WNW
AS421	CAEDF0000101131	1/2 - 1 Mile WNW
AT423	CAEDF0000095518	1/2 - 1 Mile ESE
AS424	CAEDF0000049199	1/2 - 1 Mile WNW
AT427	CAEDF0000115178	1/2 - 1 Mile ESE
AT428	CAEDF0000092420	1/2 - 1 Mile ESE

PHYSICAL SETTING SOURCE MAP - 6800801.2s

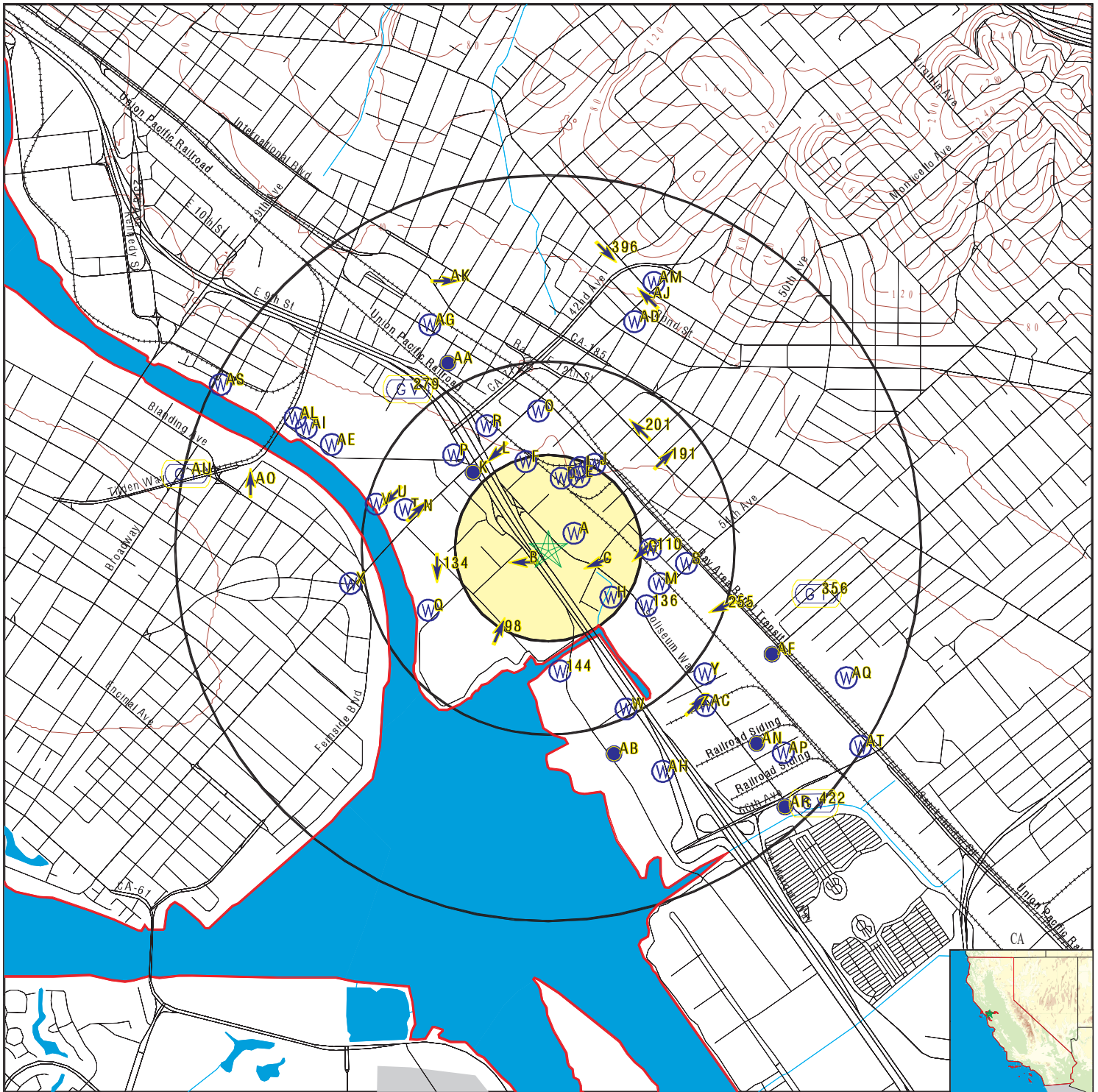

- County Boundary
- Major Roads
- Contour Lines
- Earthquake Fault Lines
- Airports
- Earthquake epicenter, Richter 5 or greater
- Water Wells
- Public Water Supply Wells
- Cluster of Multiple Icons



- Groundwater Flow Direction
- Indeterminate Groundwater Flow at Location
- Groundwater Flow Varies at Location
- Closest Hydrogeological Data
- Oil, gas or related wells



SITE NAME: 453946
 ADDRESS: 4801 Coliseum Way
 Oakland CA 94601
 LAT/LONG: 37.764742 / 122.21681

CLIENT: AEI Consultants
 CONTACT: Kasie
 INQUIRY #: 6800801.2s
 DATE: December 27, 2021 2:58 pm

GEOCHECK® - PHYSICAL SETTING SOURCE MAP FINDINGS

Map ID
Direction
Distance
Elevation

Database EDR ID Number

A1
NE
0 - 1/8 Mile
Higher

CA WELLS CAEDF0000120454

Well ID: T0600100258-OW-1 Well Type: MONITORING
 Source: EDF Other Name: OW-1
 GAMA PFAS Testing: Not Reported
 Groundwater Quality Data: https://gamagroundwater.waterboards.ca.gov/gama/gamamap/public/GamaDataDisplay.asp?dataset=EDF&samp_date=&global_id=T0600100258&assigned_name=OW-1&store_num=
 GeoTracker Data: https://geotracker.waterboards.ca.gov/profile_report.asp?cmd=MWEDFResults&global_id=T0600100258&assigned_name=OW-1

B2
WSW
0 - 1/8 Mile
Higher

AQUIFLOW 51911

Site ID: 01-1173
 Groundwater Flow: W
 Shallow Water Depth: 2.69
 Deep Water Depth: 4.84
 Average Water Depth: Not Reported
 Date: 09/28/1993

B3
WSW
0 - 1/8 Mile
Higher

AQUIFLOW 51912

Site ID: 01-1173
 Groundwater Flow: W
 Shallow Water Depth: 0.03
 Deep Water Depth: 0.04
 Average Water Depth: Not Reported
 Date: 03/30/1997

A4
East
0 - 1/8 Mile
Higher

CA WELLS CAEDF0000090347

Well ID: T0600100258-OW-2 Well Type: MONITORING
 Source: EDF Other Name: OW-2
 GAMA PFAS Testing: Not Reported
 Groundwater Quality Data: https://gamagroundwater.waterboards.ca.gov/gama/gamamap/public/GamaDataDisplay.asp?dataset=EDF&samp_date=&global_id=T0600100258&assigned_name=OW-2&store_num=
 GeoTracker Data: https://geotracker.waterboards.ca.gov/profile_report.asp?cmd=MWEDFResults&global_id=T0600100258&assigned_name=OW-2

A5
NE
0 - 1/8 Mile
Higher

CA WELLS CAEDF0000121475

Well ID: T0600100258-OW-6 Well Type: MONITORING
 Source: EDF Other Name: OW-6
 GAMA PFAS Testing: Not Reported
 Groundwater Quality Data: https://gamagroundwater.waterboards.ca.gov/gama/gamamap/public/GamaDataDisplay.asp?dataset=EDF&samp_date=&global_id=T0600100258&assigned_name=OW-6&store_num=
 GeoTracker Data: https://geotracker.waterboards.ca.gov/profile_report.asp?cmd=MWEDFResults&global_id=T0600100258&assigned_name=OW-6

GEOCHECK® - PHYSICAL SETTING SOURCE MAP FINDINGS

Map ID
Direction
Distance
Elevation

Database EDR ID Number

A6
NE
0 - 1/8 Mile
Higher

CA WELLS CAEDF0000067260

Well ID:	T0600100258-OW-7	Well Type:	MONITORING
Source:	EDF	Other Name:	OW-7
GAMA PFAS Testing:	Not Reported		
Groundwater Quality Data:	https://gamagroundwater.waterboards.ca.gov/gama/gamamap/public/GamaDataDisplay.asp?dataset=EDF&samp_date=&global_id=T0600100258&assigned_name=OW-7&store_num=		
GeoTracker Data:	https://geotracker.waterboards.ca.gov/profile_report.asp?cmd=MWEDFResults&global_id=T0600100258&assigned_name=OW-7		

C7
ESE
0 - 1/8 Mile
Lower

AQUIFLOW 67433

Site ID:	01-0278
Groundwater Flow:	WSW
Shallow Water Depth:	3.0
Deep Water Depth:	8.5
Average Water Depth:	Not Reported
Date:	07/15/1988

A8
ENE
0 - 1/8 Mile
Higher

CA WELLS CAEDF0000126171

Well ID:	T0600100258-OW-5	Well Type:	MONITORING
Source:	EDF	Other Name:	OW-5
GAMA PFAS Testing:	Not Reported		
Groundwater Quality Data:	https://gamagroundwater.waterboards.ca.gov/gama/gamamap/public/GamaDataDisplay.asp?dataset=EDF&samp_date=&global_id=T0600100258&assigned_name=OW-5&store_num=		
GeoTracker Data:	https://geotracker.waterboards.ca.gov/profile_report.asp?cmd=MWEDFResults&global_id=T0600100258&assigned_name=OW-5		

C9
East
0 - 1/8 Mile
Higher

CA WELLS CAEDF0000089830

Well ID:	T0600100258-OW-8	Well Type:	MONITORING
Source:	EDF	Other Name:	OW-8
GAMA PFAS Testing:	Not Reported		
Groundwater Quality Data:	https://gamagroundwater.waterboards.ca.gov/gama/gamamap/public/GamaDataDisplay.asp?dataset=EDF&samp_date=&global_id=T0600100258&assigned_name=OW-8&store_num=		
GeoTracker Data:	https://geotracker.waterboards.ca.gov/profile_report.asp?cmd=MWEDFResults&global_id=T0600100258&assigned_name=OW-8		

D10
North
1/8 - 1/4 Mile
Higher

CA WELLS CAEDF0000130277

Well ID:	SL0600161821-CDM-10	Well Type:	MONITORING
Source:	EDF	Other Name:	CDM-10

GEOCHECK® - PHYSICAL SETTING SOURCE MAP FINDINGS

GAMA PFAS Testing: Not Reported
 Groundwater Quality Data: https://gamagroundwater.waterboards.ca.gov/gama/gamamap/public/GamaDataDisplay.asp?dataset=EDF&samp_date=&global_id=SL0600161821&assigned_name=CDM-10&store_num=
 GeoTracker Data: https://geotracker.waterboards.ca.gov/profile_report.asp?cmd=MWEDFResults&global_id=SL0600161821&assigned_name=CDM-10

D11
North
1/8 - 1/4 Mile
Higher

CA WELLS CAEDF0000128186

Well ID: SL0600161821-MW-37 Well Type: MONITORING
 Source: EDF Other Name: MW-37
 GAMA PFAS Testing: Not Reported
 Groundwater Quality Data: https://gamagroundwater.waterboards.ca.gov/gama/gamamap/public/GamaDataDisplay.asp?dataset=EDF&samp_date=&global_id=SL0600161821&assigned_name=MW-37&store_num=
 GeoTracker Data: https://geotracker.waterboards.ca.gov/profile_report.asp?cmd=MWEDFResults&global_id=SL0600161821&assigned_name=MW-37

D12
North
1/8 - 1/4 Mile
Higher

CA WELLS CAEDF0000132554

Well ID: SL0600161821-MW-36 Well Type: MONITORING
 Source: EDF Other Name: MW-36
 GAMA PFAS Testing: Not Reported
 Groundwater Quality Data: https://gamagroundwater.waterboards.ca.gov/gama/gamamap/public/GamaDataDisplay.asp?dataset=EDF&samp_date=&global_id=SL0600161821&assigned_name=MW-36&store_num=
 GeoTracker Data: https://geotracker.waterboards.ca.gov/profile_report.asp?cmd=MWEDFResults&global_id=SL0600161821&assigned_name=MW-36

C13
ESE
1/8 - 1/4 Mile
Higher

CA WELLS CAEDF0000049964

Well ID: SL18337757-CW-13 Well Type: MONITORING
 Source: EDF Other Name: CW-13
 GAMA PFAS Testing: Not Reported
 Groundwater Quality Data: https://gamagroundwater.waterboards.ca.gov/gama/gamamap/public/GamaDataDisplay.asp?dataset=EDF&samp_date=&global_id=SL18337757&assigned_name=CW-13&store_num=
 GeoTracker Data: https://geotracker.waterboards.ca.gov/profile_report.asp?cmd=MWEDFResults&global_id=SL18337757&assigned_name=CW-13

C14
East
1/8 - 1/4 Mile
Higher

CA WELLS CAEDF0000001442

Well ID: SL18337757-LF-12 Well Type: MONITORING
 Source: EDF Other Name: LF-12
 GAMA PFAS Testing: Not Reported
 Groundwater Quality Data: https://gamagroundwater.waterboards.ca.gov/gama/gamamap/public/GamaDataDisplay.asp?dataset=EDF&samp_date=&global_id=SL18337757&assigned_name=LF-12&store_num=

GEOCHECK® - PHYSICAL SETTING SOURCE MAP FINDINGS

GeoTracker Data: https://geotracker.waterboards.ca.gov/profile_report.asp?cmd=MWEDFResults&global_id=SL18337757&assigned_name=LF-12

C15
ESE
1/8 - 1/4 Mile
Lower

CA WELLS CAEDF0000061262

Well ID: SL18337757-CW-12 Well Type: MONITORING
 Source: EDF Other Name: CW-12
 GAMA PFAS Testing: Not Reported
 Groundwater Quality Data: https://gamagroundwater.waterboards.ca.gov/gama/gamamap/public/GamaDataDisplay.asp?dataset=EDF&samp_date=&global_id=SL18337757&assigned_name=CW-12&store_num=
 GeoTracker Data: https://geotracker.waterboards.ca.gov/profile_report.asp?cmd=MWEDFResults&global_id=SL18337757&assigned_name=CW-12

C16
ESE
1/8 - 1/4 Mile
Higher

CA WELLS CAEDF0000007975

Well ID: SL18337757-LF-5 Well Type: MONITORING
 Source: EDF Other Name: LF-5
 GAMA PFAS Testing: Not Reported
 Groundwater Quality Data: https://gamagroundwater.waterboards.ca.gov/gama/gamamap/public/GamaDataDisplay.asp?dataset=EDF&samp_date=&global_id=SL18337757&assigned_name=LF-5&store_num=
 GeoTracker Data: https://geotracker.waterboards.ca.gov/profile_report.asp?cmd=MWEDFResults&global_id=SL18337757&assigned_name=LF-5

D17
NNE
1/8 - 1/4 Mile
Higher

CA WELLS CAEDF0000119060

Well ID: SL0600161821-MW-35 Well Type: MONITORING
 Source: EDF Other Name: MW-35
 GAMA PFAS Testing: Not Reported
 Groundwater Quality Data: https://gamagroundwater.waterboards.ca.gov/gama/gamamap/public/GamaDataDisplay.asp?dataset=EDF&samp_date=&global_id=SL0600161821&assigned_name=MW-35&store_num=
 GeoTracker Data: https://geotracker.waterboards.ca.gov/profile_report.asp?cmd=MWEDFResults&global_id=SL0600161821&assigned_name=MW-35

D18
NNE
1/8 - 1/4 Mile
Higher

CA WELLS CAEDF0000103889

Well ID: SL0600161821-MW-34 Well Type: MONITORING
 Source: EDF Other Name: MW-34
 GAMA PFAS Testing: Not Reported
 Groundwater Quality Data: https://gamagroundwater.waterboards.ca.gov/gama/gamamap/public/GamaDataDisplay.asp?dataset=EDF&samp_date=&global_id=SL0600161821&assigned_name=MW-34&store_num=
 GeoTracker Data: https://geotracker.waterboards.ca.gov/profile_report.asp?cmd=MWEDFResults&global_id=SL0600161821&assigned_name=MW-34

GEOCHECK® - PHYSICAL SETTING SOURCE MAP FINDINGS

Map ID
Direction
Distance
Elevation

Database EDR ID Number

E19
NNE
1/8 - 1/4 Mile
Higher

CA WELLS CAEDF0000106730

Well ID:	SL0600161821-MW-32	Well Type:	MONITORING
Source:	EDF	Other Name:	MW-32
GAMA PFAS Testing:	Not Reported		
Groundwater Quality Data:	https://gamagroundwater.waterboards.ca.gov/gama/gamamap/public/GamaDataDisplay.asp?dataset=EDF&samp_date=&global_id=SL0600161821&assigned_name=MW-32&store_num=		
GeoTracker Data:	https://geotracker.waterboards.ca.gov/profile_report.asp?cmd=MWEDFResults&global_id=SL0600161821&assigned_name=MW-32		

E20
NNE
1/8 - 1/4 Mile
Higher

CA WELLS CAEDF0000065185

Well ID:	SL0600161821-MW-33	Well Type:	MONITORING
Source:	EDF	Other Name:	MW-33
GAMA PFAS Testing:	Not Reported		
Groundwater Quality Data:	https://gamagroundwater.waterboards.ca.gov/gama/gamamap/public/GamaDataDisplay.asp?dataset=EDF&samp_date=&global_id=SL0600161821&assigned_name=MW-33&store_num=		
GeoTracker Data:	https://geotracker.waterboards.ca.gov/profile_report.asp?cmd=MWEDFResults&global_id=SL0600161821&assigned_name=MW-33		

E21
NNE
1/8 - 1/4 Mile
Higher

CA WELLS CAEDF0000039897

Well ID:	SL0600161821-CDM-8	Well Type:	MONITORING
Source:	EDF	Other Name:	CDM-8
GAMA PFAS Testing:	Not Reported		
Groundwater Quality Data:	https://gamagroundwater.waterboards.ca.gov/gama/gamamap/public/GamaDataDisplay.asp?dataset=EDF&samp_date=&global_id=SL0600161821&assigned_name=CDM-8&store_num=		
GeoTracker Data:	https://geotracker.waterboards.ca.gov/profile_report.asp?cmd=MWEDFResults&global_id=SL0600161821&assigned_name=CDM-8		

D22
NNE
1/8 - 1/4 Mile
Higher

CA WELLS CAEDF0000117217

Well ID:	SL0600161821-MW-21	Well Type:	MONITORING
Source:	EDF	Other Name:	MW-21
GAMA PFAS Testing:	Not Reported		
Groundwater Quality Data:	https://gamagroundwater.waterboards.ca.gov/gama/gamamap/public/GamaDataDisplay.asp?dataset=EDF&samp_date=&global_id=SL0600161821&assigned_name=MW-21&store_num=		
GeoTracker Data:	https://geotracker.waterboards.ca.gov/profile_report.asp?cmd=MWEDFResults&global_id=SL0600161821&assigned_name=MW-21		

GEOCHECK® - PHYSICAL SETTING SOURCE MAP FINDINGS

Map ID
Direction
Distance
Elevation

Database EDR ID Number

D23
NNE
1/8 - 1/4 Mile
Higher

CA WELLS CAEDF0000096849

Well ID:	SL0600161821-MW-21R	Well Type:	MONITORING
Source:	EDF	Other Name:	MW-21R
GAMA PFAS Testing:	Not Reported		
Groundwater Quality Data:	https://gamagroundwater.waterboards.ca.gov/gama/gamamap/public/GamaDataDisplay.asp?dataset=EDF&samp_date=&global_id=SL0600161821&assigned_name=MW-21R&store_num=		
GeoTracker Data:	https://geotracker.waterboards.ca.gov/profile_report.asp?cmd=MWEDFResults&global_id=SL0600161821&assigned_name=MW-21R		

D24
NNE
1/8 - 1/4 Mile
Higher

CA WELLS CAEDF0000102668

Well ID:	SL0600161821-MW-30	Well Type:	MONITORING
Source:	EDF	Other Name:	MW-30
GAMA PFAS Testing:	Not Reported		
Groundwater Quality Data:	https://gamagroundwater.waterboards.ca.gov/gama/gamamap/public/GamaDataDisplay.asp?dataset=EDF&samp_date=&global_id=SL0600161821&assigned_name=MW-30&store_num=		
GeoTracker Data:	https://geotracker.waterboards.ca.gov/profile_report.asp?cmd=MWEDFResults&global_id=SL0600161821&assigned_name=MW-30		

D25
NNE
1/8 - 1/4 Mile
Higher

CA WELLS CAEDF0000102108

Well ID:	SL0600161821-MW-20	Well Type:	MONITORING
Source:	EDF	Other Name:	MW-20
GAMA PFAS Testing:	Not Reported		
Groundwater Quality Data:	https://gamagroundwater.waterboards.ca.gov/gama/gamamap/public/GamaDataDisplay.asp?dataset=EDF&samp_date=&global_id=SL0600161821&assigned_name=MW-20&store_num=		
GeoTracker Data:	https://geotracker.waterboards.ca.gov/profile_report.asp?cmd=MWEDFResults&global_id=SL0600161821&assigned_name=MW-20		

D26
NNE
1/8 - 1/4 Mile
Higher

CA WELLS CAEDF0000130812

Well ID:	SL0600161821-MW-14	Well Type:	MONITORING
Source:	EDF	Other Name:	MW-14
GAMA PFAS Testing:	Not Reported		
Groundwater Quality Data:	https://gamagroundwater.waterboards.ca.gov/gama/gamamap/public/GamaDataDisplay.asp?dataset=EDF&samp_date=&global_id=SL0600161821&assigned_name=MW-14&store_num=		
GeoTracker Data:	https://geotracker.waterboards.ca.gov/profile_report.asp?cmd=MWEDFResults&global_id=SL0600161821&assigned_name=MW-14		

GEOCHECK® - PHYSICAL SETTING SOURCE MAP FINDINGS

Map ID
Direction
Distance
Elevation

Database EDR ID Number

D27
North
1/8 - 1/4 Mile
Higher

CA WELLS CAEDF0000141969

Well ID:	T0600101305-GB048	Well Type:	MONITORING
Source:	EDF	Other Name:	GB048
GAMA PFAS Testing:	Not Reported		
Groundwater Quality Data:	https://gamagroundwater.waterboards.ca.gov/gama/gamamap/public/GamaDataDisplay.asp?dataset=EDF&samp_date=&global_id=T0600101305&assigned_name=GB048&store_num=		
GeoTracker Data:	https://geotracker.waterboards.ca.gov/profile_report.asp?cmd=MWEDFResults&global_id=T0600101305&assigned_name=GB048		

D28
North
1/8 - 1/4 Mile
Higher

CA WELLS CAEDF0000134815

Well ID:	T0600101305-GB046	Well Type:	MONITORING
Source:	EDF	Other Name:	GB046
GAMA PFAS Testing:	Not Reported		
Groundwater Quality Data:	https://gamagroundwater.waterboards.ca.gov/gama/gamamap/public/GamaDataDisplay.asp?dataset=EDF&samp_date=&global_id=T0600101305&assigned_name=GB046&store_num=		
GeoTracker Data:	https://geotracker.waterboards.ca.gov/profile_report.asp?cmd=MWEDFResults&global_id=T0600101305&assigned_name=GB046		

D29
North
1/8 - 1/4 Mile
Higher

CA WELLS CAEDF0000099473

Well ID:	SL0600161821-CDM-1	Well Type:	MONITORING
Source:	EDF	Other Name:	CDM-1
GAMA PFAS Testing:	Not Reported		
Groundwater Quality Data:	https://gamagroundwater.waterboards.ca.gov/gama/gamamap/public/GamaDataDisplay.asp?dataset=EDF&samp_date=&global_id=SL0600161821&assigned_name=CDM-1&store_num=		
GeoTracker Data:	https://geotracker.waterboards.ca.gov/profile_report.asp?cmd=MWEDFResults&global_id=SL0600161821&assigned_name=CDM-1		

D30
North
1/8 - 1/4 Mile
Higher

CA WELLS CAEDF0000034359

Well ID:	SL0600161821-MW-31	Well Type:	MONITORING
Source:	EDF	Other Name:	MW-31
GAMA PFAS Testing:	Not Reported		
Groundwater Quality Data:	https://gamagroundwater.waterboards.ca.gov/gama/gamamap/public/GamaDataDisplay.asp?dataset=EDF&samp_date=&global_id=SL0600161821&assigned_name=MW-31&store_num=		
GeoTracker Data:	https://geotracker.waterboards.ca.gov/profile_report.asp?cmd=MWEDFResults&global_id=SL0600161821&assigned_name=MW-31		

GEOCHECK® - PHYSICAL SETTING SOURCE MAP FINDINGS

Map ID
Direction
Distance
Elevation

Database EDR ID Number

D31
NNE
1/8 - 1/4 Mile
Higher

CA WELLS CAEDF0000080188

Well ID: SL0600161821-CDM-SB-4 Well Type: MONITORING
 Source: EDF Other Name: CDM-SB-4
 GAMA PFAS Testing: Not Reported
 Groundwater Quality Data: https://gamagroundwater.waterboards.ca.gov/gama/gamamap/public/GamaDataDisplay.asp?dataset=EDF&samp_date=&global_id=SL0600161821&assigned_name=CDM-SB-4&store_num=
 GeoTracker Data: https://geotracker.waterboards.ca.gov/profile_report.asp?cmd=MWEDFResults&global_id=SL0600161821&assigned_name=CDM-SB-4

D32
North
1/8 - 1/4 Mile
Higher

CA WELLS CAEDF0000117444

Well ID: T0600101305-GB024 Well Type: MONITORING
 Source: EDF Other Name: GB024
 GAMA PFAS Testing: Not Reported
 Groundwater Quality Data: https://gamagroundwater.waterboards.ca.gov/gama/gamamap/public/GamaDataDisplay.asp?dataset=EDF&samp_date=&global_id=T0600101305&assigned_name=GB024&store_num=
 GeoTracker Data: https://geotracker.waterboards.ca.gov/profile_report.asp?cmd=MWEDFResults&global_id=T0600101305&assigned_name=GB024

D33
North
1/8 - 1/4 Mile
Higher

CA WELLS CAEDF0000052877

Well ID: T0600101305-MW-05 Well Type: MONITORING
 Source: EDF Other Name: MW-05
 GAMA PFAS Testing: Not Reported
 Groundwater Quality Data: https://gamagroundwater.waterboards.ca.gov/gama/gamamap/public/GamaDataDisplay.asp?dataset=EDF&samp_date=&global_id=T0600101305&assigned_name=MW-05&store_num=
 GeoTracker Data: https://geotracker.waterboards.ca.gov/profile_report.asp?cmd=MWEDFResults&global_id=T0600101305&assigned_name=MW-05

E34
NNE
1/8 - 1/4 Mile
Higher

CA WELLS CAEDF0000085286

Well ID: SL0600161821-CDM-6 Well Type: MONITORING
 Source: EDF Other Name: CDM-6
 GAMA PFAS Testing: Not Reported
 Groundwater Quality Data: https://gamagroundwater.waterboards.ca.gov/gama/gamamap/public/GamaDataDisplay.asp?dataset=EDF&samp_date=&global_id=SL0600161821&assigned_name=CDM-6&store_num=
 GeoTracker Data: https://geotracker.waterboards.ca.gov/profile_report.asp?cmd=MWEDFResults&global_id=SL0600161821&assigned_name=CDM-6

GEOCHECK® - PHYSICAL SETTING SOURCE MAP FINDINGS

Map ID
Direction
Distance
Elevation

Database EDR ID Number

D35
NNE
1/8 - 1/4 Mile
Higher

CA WELLS CAEDF0000048402

Well ID:	SL0600161821-OB4-I	Well Type:	MONITORING
Source:	EDF	Other Name:	OB4-I
GAMA PFAS Testing:	Not Reported		
Groundwater Quality Data:	https://gamagroundwater.waterboards.ca.gov/gama/gamamap/public/GamaDataDisplay.asp?dataset=EDF&samp_date=&global_id=SL0600161821&assigned_name=OB4-I&store_num=		
GeoTracker Data:	https://geotracker.waterboards.ca.gov/profile_report.asp?cmd=MWEDFResults&global_id=SL0600161821&assigned_name=OB4-I		

D36
NNE
1/8 - 1/4 Mile
Higher

CA WELLS CAEDF0000091364

Well ID:	SL0600161821-OB5-I	Well Type:	MONITORING
Source:	EDF	Other Name:	OB5-I
GAMA PFAS Testing:	Not Reported		
Groundwater Quality Data:	https://gamagroundwater.waterboards.ca.gov/gama/gamamap/public/GamaDataDisplay.asp?dataset=EDF&samp_date=&global_id=SL0600161821&assigned_name=OB5-I&store_num=		
GeoTracker Data:	https://geotracker.waterboards.ca.gov/profile_report.asp?cmd=MWEDFResults&global_id=SL0600161821&assigned_name=OB5-I		

D37
NNE
1/8 - 1/4 Mile
Higher

CA WELLS CAEDF0000039498

Well ID:	SL0600161821-MW-38	Well Type:	MONITORING
Source:	EDF	Other Name:	MW-38
GAMA PFAS Testing:	Not Reported		
Groundwater Quality Data:	https://gamagroundwater.waterboards.ca.gov/gama/gamamap/public/GamaDataDisplay.asp?dataset=EDF&samp_date=&global_id=SL0600161821&assigned_name=MW-38&store_num=		
GeoTracker Data:	https://geotracker.waterboards.ca.gov/profile_report.asp?cmd=MWEDFResults&global_id=SL0600161821&assigned_name=MW-38		

D38
North
1/8 - 1/4 Mile
Higher

CA WELLS CAEDF0000053435

Well ID:	SL0600161821-MW-13R	Well Type:	MONITORING
Source:	EDF	Other Name:	MW-13R
GAMA PFAS Testing:	Not Reported		
Groundwater Quality Data:	https://gamagroundwater.waterboards.ca.gov/gama/gamamap/public/GamaDataDisplay.asp?dataset=EDF&samp_date=&global_id=SL0600161821&assigned_name=MW-13R&store_num=		
GeoTracker Data:	https://geotracker.waterboards.ca.gov/profile_report.asp?cmd=MWEDFResults&global_id=SL0600161821&assigned_name=MW-13R		

GEOCHECK® - PHYSICAL SETTING SOURCE MAP FINDINGS

Map ID
Direction
Distance
Elevation

Database EDR ID Number

D39
NNE
1/8 - 1/4 Mile
Higher

CA WELLS CAEDF0000094913

Well ID:	SL0600161821-CDM-SB-5	Well Type:	MONITORING
Source:	EDF	Other Name:	CDM-SB-5
GAMA PFAS Testing:	Not Reported		
Groundwater Quality Data:	https://gamagroundwater.waterboards.ca.gov/gama/gamamap/public/GamaDataDisplay.asp?dataset=EDF&samp_date=&global_id=SL0600161821&assigned_name=CDM-SB-5&store_num=		
GeoTracker Data:	https://geotracker.waterboards.ca.gov/profile_report.asp?cmd=MWEDFResults&global_id=SL0600161821&assigned_name=CDM-SB-5		

D40
NNE
1/8 - 1/4 Mile
Higher

CA WELLS CAEDF0000127915

Well ID:	SL0600161821-DPE-2-I	Well Type:	MONITORING
Source:	EDF	Other Name:	DPE-2-I
GAMA PFAS Testing:	Not Reported		
Groundwater Quality Data:	https://gamagroundwater.waterboards.ca.gov/gama/gamamap/public/GamaDataDisplay.asp?dataset=EDF&samp_date=&global_id=SL0600161821&assigned_name=DPE-2-I&store_num=		
GeoTracker Data:	https://geotracker.waterboards.ca.gov/profile_report.asp?cmd=MWEDFResults&global_id=SL0600161821&assigned_name=DPE-2-I		

D41
NNE
1/8 - 1/4 Mile
Higher

CA WELLS CAEDF0000062793

Well ID:	SL0600161821-CDM-3	Well Type:	MONITORING
Source:	EDF	Other Name:	CDM-3
GAMA PFAS Testing:	Not Reported		
Groundwater Quality Data:	https://gamagroundwater.waterboards.ca.gov/gama/gamamap/public/GamaDataDisplay.asp?dataset=EDF&samp_date=&global_id=SL0600161821&assigned_name=CDM-3&store_num=		
GeoTracker Data:	https://geotracker.waterboards.ca.gov/profile_report.asp?cmd=MWEDFResults&global_id=SL0600161821&assigned_name=CDM-3		

D42
NNE
1/8 - 1/4 Mile
Higher

CA WELLS CAEDF0000048755

Well ID:	SL0600161821-OB6-I	Well Type:	MONITORING
Source:	EDF	Other Name:	OB6-I
GAMA PFAS Testing:	Not Reported		
Groundwater Quality Data:	https://gamagroundwater.waterboards.ca.gov/gama/gamamap/public/GamaDataDisplay.asp?dataset=EDF&samp_date=&global_id=SL0600161821&assigned_name=OB6-I&store_num=		
GeoTracker Data:	https://geotracker.waterboards.ca.gov/profile_report.asp?cmd=MWEDFResults&global_id=SL0600161821&assigned_name=OB6-I		

GEOCHECK® - PHYSICAL SETTING SOURCE MAP FINDINGS

Map ID
Direction
Distance
Elevation

Database EDR ID Number

D43
NNE
1/8 - 1/4 Mile
Higher

CA WELLS CADWR0000023572

Well ID:	02S03W08Q001M	Well Type:	UNK
Source:	Department of Water Resources		
Other Name:	02S03W08Q001M	GAMA PFAS Testing:	Not Reported
Groundwater Quality Data:	https://gamagroundwater.waterboards.ca.gov/gama/gamamap/public/GamaDataDisplay.asp?dataset=DWR&samp_date=&global_id=&assigned_name=02S03W08Q001M&store_num=		
GeoTracker Data:	Not Reported		

F44
NNW
1/8 - 1/4 Mile
Higher

CA WELLS CAEDF0000116993

Well ID:	T0600101305-GB043	Well Type:	MONITORING
Source:	EDF	Other Name:	GB043
GAMA PFAS Testing:	Not Reported		
Groundwater Quality Data:	https://gamagroundwater.waterboards.ca.gov/gama/gamamap/public/GamaDataDisplay.asp?dataset=EDF&samp_date=&global_id=T0600101305&assigned_name=GB043&store_num=		
GeoTracker Data:	https://geotracker.waterboards.ca.gov/profile_report.asp?cmd=MWEDFResults&global_id=T0600101305&assigned_name=GB043		

D45
North
1/8 - 1/4 Mile
Higher

CA WELLS CAEDF0000043057

Well ID:	T0600101305-GB049	Well Type:	MONITORING
Source:	EDF	Other Name:	GB049
GAMA PFAS Testing:	Not Reported		
Groundwater Quality Data:	https://gamagroundwater.waterboards.ca.gov/gama/gamamap/public/GamaDataDisplay.asp?dataset=EDF&samp_date=&global_id=T0600101305&assigned_name=GB049&store_num=		
GeoTracker Data:	https://geotracker.waterboards.ca.gov/profile_report.asp?cmd=MWEDFResults&global_id=T0600101305&assigned_name=GB049		

D46
NNE
1/8 - 1/4 Mile
Higher

CA WELLS CAEDF0000004858

Well ID:	SL0600161821-CDM-9	Well Type:	MONITORING
Source:	EDF	Other Name:	CDM-9
GAMA PFAS Testing:	Not Reported		
Groundwater Quality Data:	https://gamagroundwater.waterboards.ca.gov/gama/gamamap/public/GamaDataDisplay.asp?dataset=EDF&samp_date=&global_id=SL0600161821&assigned_name=CDM-9&store_num=		
GeoTracker Data:	https://geotracker.waterboards.ca.gov/profile_report.asp?cmd=MWEDFResults&global_id=SL0600161821&assigned_name=CDM-9		

GEOCHECK® - PHYSICAL SETTING SOURCE MAP FINDINGS

Map ID
Direction
Distance
Elevation

Database EDR ID Number

D47
North
1/8 - 1/4 Mile
Higher

CA WELLS CAEDF000009647

Well ID:	SL0600161821-MW-19	Well Type:	MONITORING
Source:	EDF	Other Name:	MW-19
GAMA PFAS Testing:	Not Reported		
Groundwater Quality Data:	https://gamagroundwater.waterboards.ca.gov/gama/gamamap/public/GamaDataDisplay.asp?dataset=EDF&samp_date=&global_id=SL0600161821&assigned_name=MW-19&store_num=		
GeoTracker Data:	https://geotracker.waterboards.ca.gov/profile_report.asp?cmd=MWEDFResults&global_id=SL0600161821&assigned_name=MW-19		

G48
East
1/8 - 1/4 Mile
Higher

CA WELLS CAEDF0000040960

Well ID:	SL18337757-LF-11	Well Type:	MONITORING
Source:	EDF	Other Name:	LF-11
GAMA PFAS Testing:	Not Reported		
Groundwater Quality Data:	https://gamagroundwater.waterboards.ca.gov/gama/gamamap/public/GamaDataDisplay.asp?dataset=EDF&samp_date=&global_id=SL18337757&assigned_name=LF-11&store_num=		
GeoTracker Data:	https://geotracker.waterboards.ca.gov/profile_report.asp?cmd=MWEDFResults&global_id=SL18337757&assigned_name=LF-11		

D49
North
1/8 - 1/4 Mile
Higher

CA WELLS CAEDF0000046374

Well ID:	SL0600161821-MW-18	Well Type:	MONITORING
Source:	EDF	Other Name:	MW-18
GAMA PFAS Testing:	Not Reported		
Groundwater Quality Data:	https://gamagroundwater.waterboards.ca.gov/gama/gamamap/public/GamaDataDisplay.asp?dataset=EDF&samp_date=&global_id=SL0600161821&assigned_name=MW-18&store_num=		
GeoTracker Data:	https://geotracker.waterboards.ca.gov/profile_report.asp?cmd=MWEDFResults&global_id=SL0600161821&assigned_name=MW-18		

H50
SE
1/8 - 1/4 Mile
Lower

CA WELLS CAEDF0000127400

Well ID:	SL18337757-MW-4	Well Type:	MONITORING
Source:	EDF	Other Name:	MW-4
GAMA PFAS Testing:	Not Reported		
Groundwater Quality Data:	https://gamagroundwater.waterboards.ca.gov/gama/gamamap/public/GamaDataDisplay.asp?dataset=EDF&samp_date=&global_id=SL18337757&assigned_name=MW-4&store_num=		
GeoTracker Data:	https://geotracker.waterboards.ca.gov/profile_report.asp?cmd=MWEDFResults&global_id=SL18337757&assigned_name=MW-4		

GEOCHECK® - PHYSICAL SETTING SOURCE MAP FINDINGS

Map ID
Direction
Distance
Elevation

Database EDR ID Number

D51
NNE
1/8 - 1/4 Mile
Higher

CA WELLS CAEDF0000112883

Well ID:	SL0600161821-CDM-SB-17	Well Type:	MONITORING
Source:	EDF	Other Name:	CDM-SB-17
GAMA PFAS Testing:	Not Reported		
Groundwater Quality Data:	https://gamagroundwater.waterboards.ca.gov/gama/gamamap/public/GamaDataDisplay.asp?dataset=EDF&samp_date=&global_id=SL0600161821&assigned_name=CDM-SB-17&store_num=		
GeoTracker Data:	https://geotracker.waterboards.ca.gov/profile_report.asp?cmd=MWEDFResults&global_id=SL0600161821&assigned_name=CDM-SB-17		

D52
NNE
1/8 - 1/4 Mile
Higher

CA WELLS CAEDF0000126623

Well ID:	SL0600161821-MW-12	Well Type:	MONITORING
Source:	EDF	Other Name:	MW-12
GAMA PFAS Testing:	Not Reported		
Groundwater Quality Data:	https://gamagroundwater.waterboards.ca.gov/gama/gamamap/public/GamaDataDisplay.asp?dataset=EDF&samp_date=&global_id=SL0600161821&assigned_name=MW-12&store_num=		
GeoTracker Data:	https://geotracker.waterboards.ca.gov/profile_report.asp?cmd=MWEDFResults&global_id=SL0600161821&assigned_name=MW-12		

E53
NNE
1/8 - 1/4 Mile
Higher

CA WELLS CAEDF0000115899

Well ID:	SL0600161821-MW-29	Well Type:	MONITORING
Source:	EDF	Other Name:	MW-29
GAMA PFAS Testing:	Not Reported		
Groundwater Quality Data:	https://gamagroundwater.waterboards.ca.gov/gama/gamamap/public/GamaDataDisplay.asp?dataset=EDF&samp_date=&global_id=SL0600161821&assigned_name=MW-29&store_num=		
GeoTracker Data:	https://geotracker.waterboards.ca.gov/profile_report.asp?cmd=MWEDFResults&global_id=SL0600161821&assigned_name=MW-29		

E54
NNE
1/8 - 1/4 Mile
Higher

CA WELLS CAEDF0000055681

Well ID:	SL0600161821-MW-17R	Well Type:	MONITORING
Source:	EDF	Other Name:	MW-17R
GAMA PFAS Testing:	Not Reported		
Groundwater Quality Data:	https://gamagroundwater.waterboards.ca.gov/gama/gamamap/public/GamaDataDisplay.asp?dataset=EDF&samp_date=&global_id=SL0600161821&assigned_name=MW-17R&store_num=		
GeoTracker Data:	https://geotracker.waterboards.ca.gov/profile_report.asp?cmd=MWEDFResults&global_id=SL0600161821&assigned_name=MW-17R		

GEOCHECK® - PHYSICAL SETTING SOURCE MAP FINDINGS

Map ID
Direction
Distance
Elevation

Database EDR ID Number

E55
NNE
1/8 - 1/4 Mile
Higher

CA WELLS CAEDF0000130911

Well ID:	SL0600161821-MW-24R	Well Type:	MONITORING
Source:	EDF	Other Name:	MW-24R
GAMA PFAS Testing:	Not Reported		
Groundwater Quality Data:	https://gamagroundwater.waterboards.ca.gov/gama/gamamap/public/GamaDataDisplay.asp?dataset=EDF&samp_date=&global_id=SL0600161821&assigned_name=MW-24R&store_num=		
GeoTracker Data:	https://geotracker.waterboards.ca.gov/profile_report.asp?cmd=MWEDFResults&global_id=SL0600161821&assigned_name=MW-24R		

E56
NNE
1/8 - 1/4 Mile
Higher

CA WELLS CAEDF0000123596

Well ID:	SL0600161821-MW-24	Well Type:	MONITORING
Source:	EDF	Other Name:	MW-24
GAMA PFAS Testing:	Not Reported		
Groundwater Quality Data:	https://gamagroundwater.waterboards.ca.gov/gama/gamamap/public/GamaDataDisplay.asp?dataset=EDF&samp_date=&global_id=SL0600161821&assigned_name=MW-24&store_num=		
GeoTracker Data:	https://geotracker.waterboards.ca.gov/profile_report.asp?cmd=MWEDFResults&global_id=SL0600161821&assigned_name=MW-24		

D57
NNE
1/8 - 1/4 Mile
Higher

CA WELLS CAEDF0000017682

Well ID:	SL0600161821-CDM-SB-6	Well Type:	MONITORING
Source:	EDF	Other Name:	CDM-SB-6
GAMA PFAS Testing:	Not Reported		
Groundwater Quality Data:	https://gamagroundwater.waterboards.ca.gov/gama/gamamap/public/GamaDataDisplay.asp?dataset=EDF&samp_date=&global_id=SL0600161821&assigned_name=CDM-SB-6&store_num=		
GeoTracker Data:	https://geotracker.waterboards.ca.gov/profile_report.asp?cmd=MWEDFResults&global_id=SL0600161821&assigned_name=CDM-SB-6		

D58
North
1/8 - 1/4 Mile
Higher

CA WELLS CAEDF0000137731

Well ID:	SL0600161821-MW-22	Well Type:	MONITORING
Source:	EDF	Other Name:	MW-22
GAMA PFAS Testing:	Not Reported		
Groundwater Quality Data:	https://gamagroundwater.waterboards.ca.gov/gama/gamamap/public/GamaDataDisplay.asp?dataset=EDF&samp_date=&global_id=SL0600161821&assigned_name=MW-22&store_num=		
GeoTracker Data:	https://geotracker.waterboards.ca.gov/profile_report.asp?cmd=MWEDFResults&global_id=SL0600161821&assigned_name=MW-22		

GEOCHECK® - PHYSICAL SETTING SOURCE MAP FINDINGS

Map ID
Direction
Distance
Elevation

Database EDR ID Number

D59
North
1/8 - 1/4 Mile
Higher

CA WELLS CAEDF0000050361

Well ID:	T0600101305-GB047	Well Type:	MONITORING
Source:	EDF	Other Name:	GB047
GAMA PFAS Testing:	Not Reported		
Groundwater Quality Data:	https://gamagroundwater.waterboards.ca.gov/gama/gamamap/public/GamaDataDisplay.asp?dataset=EDF&samp_date=&global_id=T0600101305&assigned_name=GB047&store_num=		
GeoTracker Data:	https://geotracker.waterboards.ca.gov/profile_report.asp?cmd=MWEDFResults&global_id=T0600101305&assigned_name=GB047		

D60
North
1/8 - 1/4 Mile
Higher

CA WELLS CAEDF0000109479

Well ID:	SL0600161821-MW-25R	Well Type:	MONITORING
Source:	EDF	Other Name:	MW-25R
GAMA PFAS Testing:	Not Reported		
Groundwater Quality Data:	https://gamagroundwater.waterboards.ca.gov/gama/gamamap/public/GamaDataDisplay.asp?dataset=EDF&samp_date=&global_id=SL0600161821&assigned_name=MW-25R&store_num=		
GeoTracker Data:	https://geotracker.waterboards.ca.gov/profile_report.asp?cmd=MWEDFResults&global_id=SL0600161821&assigned_name=MW-25R		

D61
North
1/8 - 1/4 Mile
Higher

CA WELLS CAEDF0000011355

Well ID:	SL0600161821-MW-25	Well Type:	MONITORING
Source:	EDF	Other Name:	MW-25
GAMA PFAS Testing:	Not Reported		
Groundwater Quality Data:	https://gamagroundwater.waterboards.ca.gov/gama/gamamap/public/GamaDataDisplay.asp?dataset=EDF&samp_date=&global_id=SL0600161821&assigned_name=MW-25&store_num=		
GeoTracker Data:	https://geotracker.waterboards.ca.gov/profile_report.asp?cmd=MWEDFResults&global_id=SL0600161821&assigned_name=MW-25		

H62
ESE
1/8 - 1/4 Mile
Lower

CA WELLS CAEDF0000126512

Well ID:	SL18337757-MWA-1	Well Type:	MONITORING
Source:	EDF	Other Name:	MWA-1
GAMA PFAS Testing:	Not Reported		
Groundwater Quality Data:	https://gamagroundwater.waterboards.ca.gov/gama/gamamap/public/GamaDataDisplay.asp?dataset=EDF&samp_date=&global_id=SL18337757&assigned_name=MWA-1&store_num=		
GeoTracker Data:	https://geotracker.waterboards.ca.gov/profile_report.asp?cmd=MWEDFResults&global_id=SL18337757&assigned_name=MWA-1		

GEOCHECK® - PHYSICAL SETTING SOURCE MAP FINDINGS

Map ID
Direction
Distance
Elevation

Database EDR ID Number

I63
NNE
1/8 - 1/4 Mile
Higher

CA WELLS CAEDF0000080587

Well ID:	SL0600161821-CDM-SB-16	Well Type:	MONITORING
Source:	EDF	Other Name:	CDM-SB-16
GAMA PFAS Testing:	Not Reported		
Groundwater Quality Data:	https://gamagroundwater.waterboards.ca.gov/gama/gamamap/public/GamaDataDisplay.asp?dataset=EDF&samp_date=&global_id=SL0600161821&assigned_name=CDM-SB-16&store_num=		
GeoTracker Data:	https://geotracker.waterboards.ca.gov/profile_report.asp?cmd=MWEDFResults&global_id=SL0600161821&assigned_name=CDM-SB-16		

F64
NNW
1/8 - 1/4 Mile
Higher

CA WELLS CAEDF0000069124

Well ID:	T0600101305-GB026	Well Type:	MONITORING
Source:	EDF	Other Name:	GB026
GAMA PFAS Testing:	Not Reported		
Groundwater Quality Data:	https://gamagroundwater.waterboards.ca.gov/gama/gamamap/public/GamaDataDisplay.asp?dataset=EDF&samp_date=&global_id=T0600101305&assigned_name=GB026&store_num=		
GeoTracker Data:	https://geotracker.waterboards.ca.gov/profile_report.asp?cmd=MWEDFResults&global_id=T0600101305&assigned_name=GB026		

E65
NNE
1/8 - 1/4 Mile
Higher

CA WELLS CAEDF0000076208

Well ID:	SL0600161821-CDM-7	Well Type:	MONITORING
Source:	EDF	Other Name:	CDM-7
GAMA PFAS Testing:	Not Reported		
Groundwater Quality Data:	https://gamagroundwater.waterboards.ca.gov/gama/gamamap/public/GamaDataDisplay.asp?dataset=EDF&samp_date=&global_id=SL0600161821&assigned_name=CDM-7&store_num=		
GeoTracker Data:	https://geotracker.waterboards.ca.gov/profile_report.asp?cmd=MWEDFResults&global_id=SL0600161821&assigned_name=CDM-7		

F66
North
1/8 - 1/4 Mile
Higher

CA WELLS CAEDF0000100801

Well ID:	T0600101305-GB045	Well Type:	MONITORING
Source:	EDF	Other Name:	GB045
GAMA PFAS Testing:	Not Reported		
Groundwater Quality Data:	https://gamagroundwater.waterboards.ca.gov/gama/gamamap/public/GamaDataDisplay.asp?dataset=EDF&samp_date=&global_id=T0600101305&assigned_name=GB045&store_num=		
GeoTracker Data:	https://geotracker.waterboards.ca.gov/profile_report.asp?cmd=MWEDFResults&global_id=T0600101305&assigned_name=GB045		

GEOCHECK® - PHYSICAL SETTING SOURCE MAP FINDINGS

Map ID
Direction
Distance
Elevation

Database EDR ID Number

E67
NNE
1/8 - 1/4 Mile
Higher

CA WELLS CAEDF0000118779

Well ID:	SL0600161821-CDM-5	Well Type:	MONITORING
Source:	EDF	Other Name:	CDM-5
GAMA PFAS Testing:	Not Reported		
Groundwater Quality Data:	https://gamagroundwater.waterboards.ca.gov/gama/gamamap/public/GamaDataDisplay.asp?dataset=EDF&samp_date=&global_id=SL0600161821&assigned_name=CDM-5&store_num=		
GeoTracker Data:	https://geotracker.waterboards.ca.gov/profile_report.asp?cmd=MWEDFResults&global_id=SL0600161821&assigned_name=CDM-5		

F68
North
1/8 - 1/4 Mile
Higher

CA WELLS CAEDF0000093437

Well ID:	T0600101305-GB018	Well Type:	MONITORING
Source:	EDF	Other Name:	GB018
GAMA PFAS Testing:	Not Reported		
Groundwater Quality Data:	https://gamagroundwater.waterboards.ca.gov/gama/gamamap/public/GamaDataDisplay.asp?dataset=EDF&samp_date=&global_id=T0600101305&assigned_name=GB018&store_num=		
GeoTracker Data:	https://geotracker.waterboards.ca.gov/profile_report.asp?cmd=MWEDFResults&global_id=T0600101305&assigned_name=GB018		

F69
North
1/8 - 1/4 Mile
Higher

CA WELLS CAEDF0000005334

Well ID:	T0600101305-MW-03	Well Type:	MONITORING
Source:	EDF	Other Name:	MW-03
GAMA PFAS Testing:	Not Reported		
Groundwater Quality Data:	https://gamagroundwater.waterboards.ca.gov/gama/gamamap/public/GamaDataDisplay.asp?dataset=EDF&samp_date=&global_id=T0600101305&assigned_name=MW-03&store_num=		
GeoTracker Data:	https://geotracker.waterboards.ca.gov/profile_report.asp?cmd=MWEDFResults&global_id=T0600101305&assigned_name=MW-03		

E70
NNE
1/8 - 1/4 Mile
Higher

CA WELLS CAEDF0000072166

Well ID:	SL0600161821-OB3-I	Well Type:	MONITORING
Source:	EDF	Other Name:	OB3-I
GAMA PFAS Testing:	Not Reported		
Groundwater Quality Data:	https://gamagroundwater.waterboards.ca.gov/gama/gamamap/public/GamaDataDisplay.asp?dataset=EDF&samp_date=&global_id=SL0600161821&assigned_name=OB3-I&store_num=		
GeoTracker Data:	https://geotracker.waterboards.ca.gov/profile_report.asp?cmd=MWEDFResults&global_id=SL0600161821&assigned_name=OB3-I		

GEOCHECK® - PHYSICAL SETTING SOURCE MAP FINDINGS

Map ID
Direction
Distance
Elevation

Database EDR ID Number

E71
NNE
1/8 - 1/4 Mile
Higher

CA WELLS CAEDF0000054991

Well ID:	SL0600161821-CDM-SB-1	Well Type:	MONITORING
Source:	EDF	Other Name:	CDM-SB-1
GAMA PFAS Testing:	Not Reported		
Groundwater Quality Data:	https://gamagroundwater.waterboards.ca.gov/gama/gamamap/public/GamaDataDisplay.asp?dataset=EDF&samp_date=&global_id=SL0600161821&assigned_name=CDM-SB-1&store_num=		
GeoTracker Data:	https://geotracker.waterboards.ca.gov/profile_report.asp?cmd=MWEDFResults&global_id=SL0600161821&assigned_name=CDM-SB-1		

H72
SE
1/8 - 1/4 Mile
Lower

CA WELLS CAEDF0000140663

Well ID:	SL18337757-MW-5	Well Type:	MONITORING
Source:	EDF	Other Name:	MW-5
GAMA PFAS Testing:	Not Reported		
Groundwater Quality Data:	https://gamagroundwater.waterboards.ca.gov/gama/gamamap/public/GamaDataDisplay.asp?dataset=EDF&samp_date=&global_id=SL18337757&assigned_name=MW-5&store_num=		
GeoTracker Data:	https://geotracker.waterboards.ca.gov/profile_report.asp?cmd=MWEDFResults&global_id=SL18337757&assigned_name=MW-5		

E73
NNE
1/8 - 1/4 Mile
Higher

CA WELLS CAEDF0000091992

Well ID:	SL0600161821-CDM-SB-2	Well Type:	MONITORING
Source:	EDF	Other Name:	CDM-SB-2
GAMA PFAS Testing:	Not Reported		
Groundwater Quality Data:	https://gamagroundwater.waterboards.ca.gov/gama/gamamap/public/GamaDataDisplay.asp?dataset=EDF&samp_date=&global_id=SL0600161821&assigned_name=CDM-SB-2&store_num=		
GeoTracker Data:	https://geotracker.waterboards.ca.gov/profile_report.asp?cmd=MWEDFResults&global_id=SL0600161821&assigned_name=CDM-SB-2		

E74
NNE
1/8 - 1/4 Mile
Higher

CA WELLS CAEDF0000143196

Well ID:	SL0600161821-OB2-I	Well Type:	MONITORING
Source:	EDF	Other Name:	OB2-I
GAMA PFAS Testing:	Not Reported		
Groundwater Quality Data:	https://gamagroundwater.waterboards.ca.gov/gama/gamamap/public/GamaDataDisplay.asp?dataset=EDF&samp_date=&global_id=SL0600161821&assigned_name=OB2-I&store_num=		
GeoTracker Data:	https://geotracker.waterboards.ca.gov/profile_report.asp?cmd=MWEDFResults&global_id=SL0600161821&assigned_name=OB2-I		

GEOCHECK® - PHYSICAL SETTING SOURCE MAP FINDINGS

Map ID
Direction
Distance
Elevation

Database EDR ID Number

E75
NNE
1/8 - 1/4 Mile
Higher

CA WELLS CAEDF0000082854

Well ID:	SL0600161821-DPE-1-I	Well Type:	MONITORING
Source:	EDF	Other Name:	DPE-1-I
GAMA PFAS Testing:	Not Reported		
Groundwater Quality Data:	https://gamagroundwater.waterboards.ca.gov/gama/gamamap/public/GamaDataDisplay.asp?dataset=EDF&samp_date=&global_id=SL0600161821&assigned_name=DPE-1-I&store_num=		
GeoTracker Data:	https://geotracker.waterboards.ca.gov/profile_report.asp?cmd=MWEDFResults&global_id=SL0600161821&assigned_name=DPE-1-I		

E76
NNE
1/8 - 1/4 Mile
Higher

CA WELLS CAEDF0000046335

Well ID:	SL0600161821-OB1-I	Well Type:	MONITORING
Source:	EDF	Other Name:	OB1-I
GAMA PFAS Testing:	Not Reported		
Groundwater Quality Data:	https://gamagroundwater.waterboards.ca.gov/gama/gamamap/public/GamaDataDisplay.asp?dataset=EDF&samp_date=&global_id=SL0600161821&assigned_name=OB1-I&store_num=		
GeoTracker Data:	https://geotracker.waterboards.ca.gov/profile_report.asp?cmd=MWEDFResults&global_id=SL0600161821&assigned_name=OB1-I		

F77
NNW
1/8 - 1/4 Mile
Higher

CA WELLS CAEDF0000016264

Well ID:	T0600101305-GB039	Well Type:	MONITORING
Source:	EDF	Other Name:	GB039
GAMA PFAS Testing:	Not Reported		
Groundwater Quality Data:	https://gamagroundwater.waterboards.ca.gov/gama/gamamap/public/GamaDataDisplay.asp?dataset=EDF&samp_date=&global_id=T0600101305&assigned_name=GB039&store_num=		
GeoTracker Data:	https://geotracker.waterboards.ca.gov/profile_report.asp?cmd=MWEDFResults&global_id=T0600101305&assigned_name=GB039		

E78
NNE
1/8 - 1/4 Mile
Higher

CA WELLS CAEDF0000074356

Well ID:	SL0600161821-MW-15	Well Type:	MONITORING
Source:	EDF	Other Name:	MW-15
GAMA PFAS Testing:	Not Reported		
Groundwater Quality Data:	https://gamagroundwater.waterboards.ca.gov/gama/gamamap/public/GamaDataDisplay.asp?dataset=EDF&samp_date=&global_id=SL0600161821&assigned_name=MW-15&store_num=		
GeoTracker Data:	https://geotracker.waterboards.ca.gov/profile_report.asp?cmd=MWEDFResults&global_id=SL0600161821&assigned_name=MW-15		

GEOCHECK® - PHYSICAL SETTING SOURCE MAP FINDINGS

Map ID
Direction
Distance
Elevation

Database EDR ID Number

F79
NNW
1/8 - 1/4 Mile
Higher

CA WELLS CAEDF0000128602

Well ID: T0600101305-GB038 Well Type: MONITORING
Source: EDF Other Name: GB038
GAMA PFAS Testing: Not Reported
Groundwater Quality Data: https://gamagroundwater.waterboards.ca.gov/gama/gamamap/public/GamaDataDisplay.asp?dataset=EDF&samp_date=&global_id=T0600101305&assigned_name=GB038&store_num=
GeoTracker Data: https://geotracker.waterboards.ca.gov/profile_report.asp?cmd=MWEDFResults&global_id=T0600101305&assigned_name=GB038

F80
NNW
1/8 - 1/4 Mile
Higher

CA WELLS CAEDF0000003588

Well ID: T0600101305-GB011 Well Type: MONITORING
Source: EDF Other Name: GB011
GAMA PFAS Testing: Not Reported
Groundwater Quality Data: https://gamagroundwater.waterboards.ca.gov/gama/gamamap/public/GamaDataDisplay.asp?dataset=EDF&samp_date=&global_id=T0600101305&assigned_name=GB011&store_num=
GeoTracker Data: https://geotracker.waterboards.ca.gov/profile_report.asp?cmd=MWEDFResults&global_id=T0600101305&assigned_name=GB011

I81
NNE
1/8 - 1/4 Mile
Higher

CA WELLS CAEDF0000119899

Well ID: SL0600161821-MW-26 Well Type: MONITORING
Source: EDF Other Name: MW-26
GAMA PFAS Testing: Not Reported
Groundwater Quality Data: https://gamagroundwater.waterboards.ca.gov/gama/gamamap/public/GamaDataDisplay.asp?dataset=EDF&samp_date=&global_id=SL0600161821&assigned_name=MW-26&store_num=
GeoTracker Data: https://geotracker.waterboards.ca.gov/profile_report.asp?cmd=MWEDFResults&global_id=SL0600161821&assigned_name=MW-26

I82
NNE
1/8 - 1/4 Mile
Higher

CA WELLS CAEDF0000082644

Well ID: SL0600161821-MW-23 Well Type: MONITORING
Source: EDF Other Name: MW-23
GAMA PFAS Testing: Not Reported
Groundwater Quality Data: https://gamagroundwater.waterboards.ca.gov/gama/gamamap/public/GamaDataDisplay.asp?dataset=EDF&samp_date=&global_id=SL0600161821&assigned_name=MW-23&store_num=
GeoTracker Data: https://geotracker.waterboards.ca.gov/profile_report.asp?cmd=MWEDFResults&global_id=SL0600161821&assigned_name=MW-23

GEOCHECK® - PHYSICAL SETTING SOURCE MAP FINDINGS

Map ID
Direction
Distance
Elevation

Database EDR ID Number

I83
NNE
1/8 - 1/4 Mile
Higher

CA WELLS CAEDF0000082014

Well ID:	SL0600161821-MW-23R	Well Type:	MONITORING
Source:	EDF	Other Name:	MW-23R
GAMA PFAS Testing:	Not Reported		
Groundwater Quality Data:	https://gamagroundwater.waterboards.ca.gov/gama/gamamap/public/GamaDataDisplay.asp?dataset=EDF&samp_date=&global_id=SL0600161821&assigned_name=MW-23R&store_num=		
GeoTracker Data:	https://geotracker.waterboards.ca.gov/profile_report.asp?cmd=MWEDFResults&global_id=SL0600161821&assigned_name=MW-23R		

F84
NNW
1/8 - 1/4 Mile
Higher

CA WELLS CAEDF0000046666

Well ID:	T0600101305-GB028	Well Type:	MONITORING
Source:	EDF	Other Name:	GB028
GAMA PFAS Testing:	Not Reported		
Groundwater Quality Data:	https://gamagroundwater.waterboards.ca.gov/gama/gamamap/public/GamaDataDisplay.asp?dataset=EDF&samp_date=&global_id=T0600101305&assigned_name=GB028&store_num=		
GeoTracker Data:	https://geotracker.waterboards.ca.gov/profile_report.asp?cmd=MWEDFResults&global_id=T0600101305&assigned_name=GB028		

F85
NNW
1/8 - 1/4 Mile
Higher

CA WELLS CAEDF0000090032

Well ID:	T0600101305-GB027	Well Type:	MONITORING
Source:	EDF	Other Name:	GB027
GAMA PFAS Testing:	Not Reported		
Groundwater Quality Data:	https://gamagroundwater.waterboards.ca.gov/gama/gamamap/public/GamaDataDisplay.asp?dataset=EDF&samp_date=&global_id=T0600101305&assigned_name=GB027&store_num=		
GeoTracker Data:	https://geotracker.waterboards.ca.gov/profile_report.asp?cmd=MWEDFResults&global_id=T0600101305&assigned_name=GB027		

F86
NNW
1/8 - 1/4 Mile
Higher

CA WELLS CAEDF0000032755

Well ID:	T0600101305-MW-04	Well Type:	MONITORING
Source:	EDF	Other Name:	MW-04
GAMA PFAS Testing:	Not Reported		
Groundwater Quality Data:	https://gamagroundwater.waterboards.ca.gov/gama/gamamap/public/GamaDataDisplay.asp?dataset=EDF&samp_date=&global_id=T0600101305&assigned_name=MW-04&store_num=		
GeoTracker Data:	https://geotracker.waterboards.ca.gov/profile_report.asp?cmd=MWEDFResults&global_id=T0600101305&assigned_name=MW-04		

GEOCHECK® - PHYSICAL SETTING SOURCE MAP FINDINGS

Map ID
Direction
Distance
Elevation

Database EDR ID Number

I87
NNE
1/8 - 1/4 Mile
Higher

CA WELLS CAEDF0000120431

Well ID:	SL0600161821-MW-8	Well Type:	MONITORING
Source:	EDF	Other Name:	MW-8
GAMA PFAS Testing:	Not Reported		
Groundwater Quality Data:	https://gamagroundwater.waterboards.ca.gov/gama/gamamap/public/GamaDataDisplay.asp?dataset=EDF&samp_date=&global_id=SL0600161821&assigned_name=MW-8&store_num=		
GeoTracker Data:	https://geotracker.waterboards.ca.gov/profile_report.asp?cmd=MWEDFResults&global_id=SL0600161821&assigned_name=MW-8		

F88
NNW
1/8 - 1/4 Mile
Higher

CA WELLS CAEDF0000094510

Well ID:	T0600101305-GB042	Well Type:	MONITORING
Source:	EDF	Other Name:	GB042
GAMA PFAS Testing:	Not Reported		
Groundwater Quality Data:	https://gamagroundwater.waterboards.ca.gov/gama/gamamap/public/GamaDataDisplay.asp?dataset=EDF&samp_date=&global_id=T0600101305&assigned_name=GB042&store_num=		
GeoTracker Data:	https://geotracker.waterboards.ca.gov/profile_report.asp?cmd=MWEDFResults&global_id=T0600101305&assigned_name=GB042		

F89
NNW
1/8 - 1/4 Mile
Higher

CA WELLS CAEDF0000000817

Well ID:	T0600101305-GB041	Well Type:	MONITORING
Source:	EDF	Other Name:	GB041
GAMA PFAS Testing:	Not Reported		
Groundwater Quality Data:	https://gamagroundwater.waterboards.ca.gov/gama/gamamap/public/GamaDataDisplay.asp?dataset=EDF&samp_date=&global_id=T0600101305&assigned_name=GB041&store_num=		
GeoTracker Data:	https://geotracker.waterboards.ca.gov/profile_report.asp?cmd=MWEDFResults&global_id=T0600101305&assigned_name=GB041		

G90
East
1/8 - 1/4 Mile
Higher

AQUIFLOW 52372

Site ID:	01-2242
Groundwater Flow:	SW
Shallow Water Depth:	7.5
Deep Water Depth:	8.0
Average Water Depth:	Not Reported
Date:	11/21/1997

G91
East
1/8 - 1/4 Mile
Higher

AQUIFLOW 52373

Site ID:	01-2242
Groundwater Flow:	SW
Shallow Water Depth:	Not Reported
Deep Water Depth:	Not Reported
Average Water Depth:	8.5
Date:	05/07/1991

GEOCHECK® - PHYSICAL SETTING SOURCE MAP FINDINGS

Map ID
Direction
Distance
Elevation

Database EDR ID Number

F92
NNW
1/4 - 1/2 Mile
Higher

CA WELLS CAEDF0000022429

Well ID:	T0600101305-GB035	Well Type:	MONITORING
Source:	EDF	Other Name:	GB035
GAMA PFAS Testing:	Not Reported		
Groundwater Quality Data:	https://gamagroundwater.waterboards.ca.gov/gama/gamamap/public/GamaDataDisplay.asp?dataset=EDF&samp_date=&global_id=T0600101305&assigned_name=GB035&store_num=		
GeoTracker Data:	https://geotracker.waterboards.ca.gov/profile_report.asp?cmd=MWEDFResults&global_id=T0600101305&assigned_name=GB035		

F93
NNW
1/4 - 1/2 Mile
Higher

CA WELLS CAEDF0000061372

Well ID:	T0600101305-GB007	Well Type:	MONITORING
Source:	EDF	Other Name:	GB007
GAMA PFAS Testing:	Not Reported		
Groundwater Quality Data:	https://gamagroundwater.waterboards.ca.gov/gama/gamamap/public/GamaDataDisplay.asp?dataset=EDF&samp_date=&global_id=T0600101305&assigned_name=GB007&store_num=		
GeoTracker Data:	https://geotracker.waterboards.ca.gov/profile_report.asp?cmd=MWEDFResults&global_id=T0600101305&assigned_name=GB007		

F94
NNW
1/4 - 1/2 Mile
Higher

CA WELLS CAEDF0000055293

Well ID:	T0600101305-GB006	Well Type:	MONITORING
Source:	EDF	Other Name:	GB006
GAMA PFAS Testing:	Not Reported		
Groundwater Quality Data:	https://gamagroundwater.waterboards.ca.gov/gama/gamamap/public/GamaDataDisplay.asp?dataset=EDF&samp_date=&global_id=T0600101305&assigned_name=GB006&store_num=		
GeoTracker Data:	https://geotracker.waterboards.ca.gov/profile_report.asp?cmd=MWEDFResults&global_id=T0600101305&assigned_name=GB006		

J95
NNE
1/4 - 1/2 Mile
Higher

CA WELLS CAEDF0000066518

Well ID:	SL0600161821-MW-27	Well Type:	MONITORING
Source:	EDF	Other Name:	MW-27
GAMA PFAS Testing:	Not Reported		
Groundwater Quality Data:	https://gamagroundwater.waterboards.ca.gov/gama/gamamap/public/GamaDataDisplay.asp?dataset=EDF&samp_date=&global_id=SL0600161821&assigned_name=MW-27&store_num=		
GeoTracker Data:	https://geotracker.waterboards.ca.gov/profile_report.asp?cmd=MWEDFResults&global_id=SL0600161821&assigned_name=MW-27		

GEOCHECK® - PHYSICAL SETTING SOURCE MAP FINDINGS

Map ID
Direction
Distance
Elevation

Database EDR ID Number

J96
NNE
1/4 - 1/2 Mile
Higher

CA WELLS CAEDF0000054850

Well ID:	SL0600161821-MW-7	Well Type:	MONITORING
Source:	EDF	Other Name:	MW-7
GAMA PFAS Testing:	Not Reported		
Groundwater Quality Data:	https://gamagroundwater.waterboards.ca.gov/gama/gamamap/public/GamaDataDisplay.asp?dataset=EDF&samp_date=&global_id=SL0600161821&assigned_name=MW-7&store_num=		
GeoTracker Data:	https://geotracker.waterboards.ca.gov/profile_report.asp?cmd=MWEDFResults&global_id=SL0600161821&assigned_name=MW-7		

J97
NNE
1/4 - 1/2 Mile
Higher

CA WELLS CAEDF0000044511

Well ID:	SL0600161821-MW-28	Well Type:	MONITORING
Source:	EDF	Other Name:	MW-28
GAMA PFAS Testing:	Not Reported		
Groundwater Quality Data:	https://gamagroundwater.waterboards.ca.gov/gama/gamamap/public/GamaDataDisplay.asp?dataset=EDF&samp_date=&global_id=SL0600161821&assigned_name=MW-28&store_num=		
GeoTracker Data:	https://geotracker.waterboards.ca.gov/profile_report.asp?cmd=MWEDFResults&global_id=SL0600161821&assigned_name=MW-28		

98
SSW
1/4 - 1/2 Mile
Lower

AQUIFLOW 67434

Site ID:	01-0495
Groundwater Flow:	NNE
Shallow Water Depth:	1.0
Deep Water Depth:	3.5
Average Water Depth:	Not Reported
Date:	10/14/1986

F99
NNW
1/4 - 1/2 Mile
Higher

CA WELLS CAEDF0000080637

Well ID:	T0600101305-MW-01	Well Type:	MONITORING
Source:	EDF	Other Name:	MW-01
GAMA PFAS Testing:	Not Reported		
Groundwater Quality Data:	https://gamagroundwater.waterboards.ca.gov/gama/gamamap/public/GamaDataDisplay.asp?dataset=EDF&samp_date=&global_id=T0600101305&assigned_name=MW-01&store_num=		
GeoTracker Data:	https://geotracker.waterboards.ca.gov/profile_report.asp?cmd=MWEDFResults&global_id=T0600101305&assigned_name=MW-01		

G100
East
1/4 - 1/2 Mile
Higher

CA WELLS CAEDF0000141211

Well ID:	T0600102059-MW-1	Well Type:	MONITORING
Source:	EDF	Other Name:	MW-1

GEOCHECK® - PHYSICAL SETTING SOURCE MAP FINDINGS

GAMA PFAS Testing: Not Reported
 Groundwater Quality Data: https://gamagroundwater.waterboards.ca.gov/gama/gamamap/public/GamaDataDisplay.asp?dataset=EDF&samp_date=&global_id=T0600102059&assigned_name=MW-1&store_num=
 GeoTracker Data: https://geotracker.waterboards.ca.gov/profile_report.asp?cmd=MWEDFResults&global_id=T0600102059&assigned_name=MW-1

**F101
 NNW
 1/4 - 1/2 Mile
 Higher**

CA WELLS CAEDF0000035147

Well ID: T0600101305-GB036 Well Type: MONITORING
 Source: EDF Other Name: GB036
 GAMA PFAS Testing: Not Reported
 Groundwater Quality Data: https://gamagroundwater.waterboards.ca.gov/gama/gamamap/public/GamaDataDisplay.asp?dataset=EDF&samp_date=&global_id=T0600101305&assigned_name=GB036&store_num=
 GeoTracker Data: https://geotracker.waterboards.ca.gov/profile_report.asp?cmd=MWEDFResults&global_id=T0600101305&assigned_name=GB036

**K102
 NW
 1/4 - 1/2 Mile
 Higher**

CA WELLS CAEDF0000022687

Well ID: T0600101273-MW-4 Well Type: MONITORING
 Source: EDF Other Name: MW-4
 GAMA PFAS Testing: Not Reported
 Groundwater Quality Data: https://gamagroundwater.waterboards.ca.gov/gama/gamamap/public/GamaDataDisplay.asp?dataset=EDF&samp_date=&global_id=T0600101273&assigned_name=MW-4&store_num=
 GeoTracker Data: https://geotracker.waterboards.ca.gov/profile_report.asp?cmd=MWEDFResults&global_id=T0600101273&assigned_name=MW-4

**F103
 NNW
 1/4 - 1/2 Mile
 Higher**

CA WELLS CAEDF0000088072

Well ID: T0600101305-GB029 Well Type: MONITORING
 Source: EDF Other Name: GB029
 GAMA PFAS Testing: Not Reported
 Groundwater Quality Data: https://gamagroundwater.waterboards.ca.gov/gama/gamamap/public/GamaDataDisplay.asp?dataset=EDF&samp_date=&global_id=T0600101305&assigned_name=GB029&store_num=
 GeoTracker Data: https://geotracker.waterboards.ca.gov/profile_report.asp?cmd=MWEDFResults&global_id=T0600101305&assigned_name=GB029

**L104
 NNW
 1/4 - 1/2 Mile
 Higher**

CA WELLS CAEDF0000083982

Well ID: T0600100552-MW18A Well Type: MONITORING
 Source: EDF Other Name: MW18A
 GAMA PFAS Testing: Not Reported
 Groundwater Quality Data: https://gamagroundwater.waterboards.ca.gov/gama/gamamap/public/GamaDataDisplay.asp?dataset=EDF&samp_date=&global_id=T0600100552&assigned_name=MW18A&store_num=

GEOCHECK® - PHYSICAL SETTING SOURCE MAP FINDINGS

GeoTracker Data: https://geotracker.waterboards.ca.gov/profile_report.asp?cmd=MWEDFResults&global_id=T0600100552&assigned_name=MW18A

**K105
NW
1/4 - 1/2 Mile
Higher**

CA WELLS CAEDF0000066238

Well ID:	T0600101273-MW-1	Well Type:	MONITORING
Source:	EDF	Other Name:	MW-1
GAMA PFAS Testing:	Not Reported		
Groundwater Quality Data:	https://gamagroundwater.waterboards.ca.gov/gama/gamamap/public/GamaDataDisplay.asp?dataset=EDF&samp_date=&global_id=T0600101273&assigned_name=MW-1&store_num=		
GeoTracker Data:	https://geotracker.waterboards.ca.gov/profile_report.asp?cmd=MWEDFResults&global_id=T0600101273&assigned_name=MW-1		

**G106
East
1/4 - 1/2 Mile
Higher**

CA WELLS CAEDF0000040411

Well ID:	T0600102059-MW-2	Well Type:	MONITORING
Source:	EDF	Other Name:	MW-2
GAMA PFAS Testing:	Not Reported		
Groundwater Quality Data:	https://gamagroundwater.waterboards.ca.gov/gama/gamamap/public/GamaDataDisplay.asp?dataset=EDF&samp_date=&global_id=T0600102059&assigned_name=MW-2&store_num=		
GeoTracker Data:	https://geotracker.waterboards.ca.gov/profile_report.asp?cmd=MWEDFResults&global_id=T0600102059&assigned_name=MW-2		

**G107
East
1/4 - 1/2 Mile
Higher**

CA WELLS CAEDF0000125860

Well ID:	T0600102059-OW-1	Well Type:	MONITORING
Source:	EDF	Other Name:	OW-1
GAMA PFAS Testing:	Not Reported		
Groundwater Quality Data:	https://gamagroundwater.waterboards.ca.gov/gama/gamamap/public/GamaDataDisplay.asp?dataset=EDF&samp_date=&global_id=T0600102059&assigned_name=OW-1&store_num=		
GeoTracker Data:	https://geotracker.waterboards.ca.gov/profile_report.asp?cmd=MWEDFResults&global_id=T0600102059&assigned_name=OW-1		

**F108
NNW
1/4 - 1/2 Mile
Higher**

CA WELLS CAEDF0000085816

Well ID:	T0600101305-GB037	Well Type:	MONITORING
Source:	EDF	Other Name:	GB037
GAMA PFAS Testing:	Not Reported		
Groundwater Quality Data:	https://gamagroundwater.waterboards.ca.gov/gama/gamamap/public/GamaDataDisplay.asp?dataset=EDF&samp_date=&global_id=T0600101305&assigned_name=GB037&store_num=		
GeoTracker Data:	https://geotracker.waterboards.ca.gov/profile_report.asp?cmd=MWEDFResults&global_id=T0600101305&assigned_name=GB037		

GEOCHECK® - PHYSICAL SETTING SOURCE MAP FINDINGS

Map ID
Direction
Distance
Elevation

Database EDR ID Number

L109
NNW
1/4 - 1/2 Mile
Higher

CA WELLS CAEDF0000091150

Well ID:	T0600100552-MW18B	Well Type:	MONITORING
Source:	EDF	Other Name:	MW18B
GAMA PFAS Testing:	Not Reported		
Groundwater Quality Data:	https://gamagroundwater.waterboards.ca.gov/gama/gamamap/public/GamaDataDisplay.asp?dataset=EDF&samp_date=&global_id=T0600100552&assigned_name=MW18B&store_num=		
GeoTracker Data:	https://geotracker.waterboards.ca.gov/profile_report.asp?cmd=MWEDFResults&global_id=T0600100552&assigned_name=MW18B		

110
East
1/4 - 1/2 Mile
Higher

CA WELLS CAEDF0000137556

Well ID:	T0600102059-EW-1	Well Type:	MONITORING
Source:	EDF	Other Name:	EW-1
GAMA PFAS Testing:	Not Reported		
Groundwater Quality Data:	https://gamagroundwater.waterboards.ca.gov/gama/gamamap/public/GamaDataDisplay.asp?dataset=EDF&samp_date=&global_id=T0600102059&assigned_name=EW-1&store_num=		
GeoTracker Data:	https://geotracker.waterboards.ca.gov/profile_report.asp?cmd=MWEDFResults&global_id=T0600102059&assigned_name=EW-1		

L111
NNW
1/4 - 1/2 Mile
Higher

CA WELLS CAEDF0000119412

Well ID:	T0600100552-MW3	Well Type:	MONITORING
Source:	EDF	Other Name:	MW3
GAMA PFAS Testing:	Not Reported		
Groundwater Quality Data:	https://gamagroundwater.waterboards.ca.gov/gama/gamamap/public/GamaDataDisplay.asp?dataset=EDF&samp_date=&global_id=T0600100552&assigned_name=MW3&store_num=		
GeoTracker Data:	https://geotracker.waterboards.ca.gov/profile_report.asp?cmd=MWEDFResults&global_id=T0600100552&assigned_name=MW3		

G112
East
1/4 - 1/2 Mile
Higher

CA WELLS CAEDF0000134914

Well ID:	T0600102059-MW-3	Well Type:	MONITORING
Source:	EDF	Other Name:	MW-3
GAMA PFAS Testing:	Not Reported		
Groundwater Quality Data:	https://gamagroundwater.waterboards.ca.gov/gama/gamamap/public/GamaDataDisplay.asp?dataset=EDF&samp_date=&global_id=T0600102059&assigned_name=MW-3&store_num=		
GeoTracker Data:	https://geotracker.waterboards.ca.gov/profile_report.asp?cmd=MWEDFResults&global_id=T0600102059&assigned_name=MW-3		

GEOCHECK® - PHYSICAL SETTING SOURCE MAP FINDINGS

Map ID
Direction
Distance
Elevation

Database EDR ID Number

K113
NW
1/4 - 1/2 Mile
Higher

CA WELLS CAEDF0000017919

Well ID:	T0600100552-MW1	Well Type:	MONITORING
Source:	EDF	Other Name:	MW1
GAMA PFAS Testing:	Not Reported		
Groundwater Quality Data:	https://gamagroundwater.waterboards.ca.gov/gama/gamamap/public/GamaDataDisplay.asp?dataset=EDF&samp_date=&global_id=T0600100552&assigned_name=MW1&store_num=		
GeoTracker Data:	https://geotracker.waterboards.ca.gov/profile_report.asp?cmd=MWEDFResults&global_id=T0600100552&assigned_name=MW1		

L114
NNW
1/4 - 1/2 Mile
Higher

CA WELLS CAEDF0000126072

Well ID:	T0600100552-MW6	Well Type:	MONITORING
Source:	EDF	Other Name:	MW6
GAMA PFAS Testing:	Not Reported		
Groundwater Quality Data:	https://gamagroundwater.waterboards.ca.gov/gama/gamamap/public/GamaDataDisplay.asp?dataset=EDF&samp_date=&global_id=T0600100552&assigned_name=MW6&store_num=		
GeoTracker Data:	https://geotracker.waterboards.ca.gov/profile_report.asp?cmd=MWEDFResults&global_id=T0600100552&assigned_name=MW6		

L115
NNW
1/4 - 1/2 Mile
Higher

CA WELLS CAEDF0000066268

Well ID:	T0600100552-MW19A	Well Type:	MONITORING
Source:	EDF	Other Name:	MW19A
GAMA PFAS Testing:	Not Reported		
Groundwater Quality Data:	https://gamagroundwater.waterboards.ca.gov/gama/gamamap/public/GamaDataDisplay.asp?dataset=EDF&samp_date=&global_id=T0600100552&assigned_name=MW19A&store_num=		
GeoTracker Data:	https://geotracker.waterboards.ca.gov/profile_report.asp?cmd=MWEDFResults&global_id=T0600100552&assigned_name=MW19A		

L116
NNW
1/4 - 1/2 Mile
Higher

CA WELLS CAEDF0000089409

Well ID:	T0600100552-MW19B	Well Type:	MONITORING
Source:	EDF	Other Name:	MW19B
GAMA PFAS Testing:	Not Reported		
Groundwater Quality Data:	https://gamagroundwater.waterboards.ca.gov/gama/gamamap/public/GamaDataDisplay.asp?dataset=EDF&samp_date=&global_id=T0600100552&assigned_name=MW19B&store_num=		
GeoTracker Data:	https://geotracker.waterboards.ca.gov/profile_report.asp?cmd=MWEDFResults&global_id=T0600100552&assigned_name=MW19B		

GEOCHECK® - PHYSICAL SETTING SOURCE MAP FINDINGS

Map ID
Direction
Distance
Elevation

Database EDR ID Number

K117
NW
1/4 - 1/2 Mile
Higher

CA WELLS CAEDF0000003567

Well ID: T0600101273-MW-3 Well Type: MONITORING
 Source: EDF Other Name: MW-3
 GAMA PFAS Testing: Not Reported
 Groundwater Quality Data: https://gamagroundwater.waterboards.ca.gov/gama/gamamap/public/GamaDataDisplay.asp?dataset=EDF&samp_date=&global_id=T0600101273&assigned_name=MW-3&store_num=
 GeoTracker Data: https://geotracker.waterboards.ca.gov/profile_report.asp?cmd=MWEDFResults&global_id=T0600101273&assigned_name=MW-3

L118
NNW
1/4 - 1/2 Mile
Higher

CA WELLS CAEDF0000141375

Well ID: T0600100552-MW2 Well Type: MONITORING
 Source: EDF Other Name: MW2
 GAMA PFAS Testing: Not Reported
 Groundwater Quality Data: https://gamagroundwater.waterboards.ca.gov/gama/gamamap/public/GamaDataDisplay.asp?dataset=EDF&samp_date=&global_id=T0600100552&assigned_name=MW2&store_num=
 GeoTracker Data: https://geotracker.waterboards.ca.gov/profile_report.asp?cmd=MWEDFResults&global_id=T0600100552&assigned_name=MW2

K119
NW
1/4 - 1/2 Mile
Higher

CA WELLS CAEDF0000103117

Well ID: T0600100552-MW21 Well Type: MONITORING
 Source: EDF Other Name: MW21
 GAMA PFAS Testing: Not Reported
 Groundwater Quality Data: https://gamagroundwater.waterboards.ca.gov/gama/gamamap/public/GamaDataDisplay.asp?dataset=EDF&samp_date=&global_id=T0600100552&assigned_name=MW21&store_num=
 GeoTracker Data: https://geotracker.waterboards.ca.gov/profile_report.asp?cmd=MWEDFResults&global_id=T0600100552&assigned_name=MW21

K120
NW
1/4 - 1/2 Mile
Higher

AQUIFLOW 51805

Site ID: 01-0599
 Groundwater Flow: Varies
 Shallow Water Depth: Not Reported
 Deep Water Depth: Not Reported
 Average Water Depth: 16 ft
 Date: 11/17/1989

K121
NW
1/4 - 1/2 Mile
Higher

AQUIFLOW 51806

Site ID: 01-0599
 Groundwater Flow: Varies
 Shallow Water Depth: 7.26
 Deep Water Depth: 10.97
 Average Water Depth: Not Reported
 Date: 04/10/1990

GEOCHECK® - PHYSICAL SETTING SOURCE MAP FINDINGS

Map ID
Direction
Distance
Elevation

Database EDR ID Number

L122
NW
1/4 - 1/2 Mile
Higher

CA WELLS CAEDF0000130108

Well ID:	T0600100552-MW20	Well Type:	MONITORING
Source:	EDF	Other Name:	MW20
GAMA PFAS Testing:	Not Reported		
Groundwater Quality Data:	https://gamagroundwater.waterboards.ca.gov/gama/gamamap/public/GamaDataDisplay.asp?dataset=EDF&samp_date=&global_id=T0600100552&assigned_name=MW20&store_num=		
GeoTracker Data:	https://geotracker.waterboards.ca.gov/profile_report.asp?cmd=MWEDFResults&global_id=T0600100552&assigned_name=MW20		

K123
NW
1/4 - 1/2 Mile
Higher

CA WELLS CAEDF0000100968

Well ID:	T0600101273-MW-6	Well Type:	MONITORING
Source:	EDF	Other Name:	MW-6
GAMA PFAS Testing:	Not Reported		
Groundwater Quality Data:	https://gamagroundwater.waterboards.ca.gov/gama/gamamap/public/GamaDataDisplay.asp?dataset=EDF&samp_date=&global_id=T0600101273&assigned_name=MW-6&store_num=		
GeoTracker Data:	https://geotracker.waterboards.ca.gov/profile_report.asp?cmd=MWEDFResults&global_id=T0600101273&assigned_name=MW-6		

L124
NNW
1/4 - 1/2 Mile
Higher

CA WELLS CAEDF0000089803

Well ID:	T0600100552-MW14	Well Type:	MONITORING
Source:	EDF	Other Name:	MW14
GAMA PFAS Testing:	Not Reported		
Groundwater Quality Data:	https://gamagroundwater.waterboards.ca.gov/gama/gamamap/public/GamaDataDisplay.asp?dataset=EDF&samp_date=&global_id=T0600100552&assigned_name=MW14&store_num=		
GeoTracker Data:	https://geotracker.waterboards.ca.gov/profile_report.asp?cmd=MWEDFResults&global_id=T0600100552&assigned_name=MW14		

K125
NW
1/4 - 1/2 Mile
Higher

CA WELLS CAEDF0000016710

Well ID:	T0600101273-MW-5	Well Type:	MONITORING
Source:	EDF	Other Name:	MW-5
GAMA PFAS Testing:	Not Reported		
Groundwater Quality Data:	https://gamagroundwater.waterboards.ca.gov/gama/gamamap/public/GamaDataDisplay.asp?dataset=EDF&samp_date=&global_id=T0600101273&assigned_name=MW-5&store_num=		
GeoTracker Data:	https://geotracker.waterboards.ca.gov/profile_report.asp?cmd=MWEDFResults&global_id=T0600101273&assigned_name=MW-5		

GEOCHECK® - PHYSICAL SETTING SOURCE MAP FINDINGS

Map ID
Direction
Distance
Elevation

Database EDR ID Number

L126
NNW
1/4 - 1/2 Mile
Higher

Site ID: 01-0015
Groundwater Flow: SW
Shallow Water Depth: Not Reported
Deep Water Depth: Not Reported
Average Water Depth: Not Reported
Date: 12/11/1996

AQUIFLOW 65394

L127
NNW
1/4 - 1/2 Mile
Higher

Well ID: T0600100552-MW16B Well Type: MONITORING
Source: EDF Other Name: MW16B
GAMA PFAS Testing: Not Reported
Groundwater Quality Data: https://gamagroundwater.waterboards.ca.gov/gama/gamamap/public/GamaDataDisplay.asp?dataset=EDF&samp_date=&global_id=T0600100552&assigned_name=MW16B&store_num=
GeoTracker Data: https://geotracker.waterboards.ca.gov/profile_report.asp?cmd=MWEDFResults&global_id=T0600100552&assigned_name=MW16B

CA WELLS CAEDF0000140751

L128
NNW
1/4 - 1/2 Mile
Higher

Well ID: T0600100552-MW16A Well Type: MONITORING
Source: EDF Other Name: MW16A
GAMA PFAS Testing: Not Reported
Groundwater Quality Data: https://gamagroundwater.waterboards.ca.gov/gama/gamamap/public/GamaDataDisplay.asp?dataset=EDF&samp_date=&global_id=T0600100552&assigned_name=MW16A&store_num=
GeoTracker Data: https://geotracker.waterboards.ca.gov/profile_report.asp?cmd=MWEDFResults&global_id=T0600100552&assigned_name=MW16A

CA WELLS CAEDF0000040175

M129
ESE
1/4 - 1/2 Mile
Higher

Well ID: SL18337757-CW-2 Well Type: MONITORING
Source: EDF Other Name: CW-2
GAMA PFAS Testing: Not Reported
Groundwater Quality Data: https://gamagroundwater.waterboards.ca.gov/gama/gamamap/public/GamaDataDisplay.asp?dataset=EDF&samp_date=&global_id=SL18337757&assigned_name=CW-2&store_num=
GeoTracker Data: https://geotracker.waterboards.ca.gov/profile_report.asp?cmd=MWEDFResults&global_id=SL18337757&assigned_name=CW-2

CA WELLS CAEDF0000059292

GEOCHECK® - PHYSICAL SETTING SOURCE MAP FINDINGS

Map ID
Direction
Distance
Elevation

Database EDR ID Number

L130
NNW
1/4 - 1/2 Mile
Higher

CA WELLS CAEDF0000138294

Well ID:	T0600100552-MW17A	Well Type:	MONITORING
Source:	EDF	Other Name:	MW17A
GAMA PFAS Testing:	Not Reported		
Groundwater Quality Data:	https://gamagroundwater.waterboards.ca.gov/gama/gamamap/public/GamaDataDisplay.asp?dataset=EDF&samp_date=&global_id=T0600100552&assigned_name=MW17A&store_num=		
GeoTracker Data:	https://geotracker.waterboards.ca.gov/profile_report.asp?cmd=MWEDFResults&global_id=T0600100552&assigned_name=MW17A		

L131
NNW
1/4 - 1/2 Mile
Higher

CA WELLS CAEDF0000097579

Well ID:	T0600100552-MW17B	Well Type:	MONITORING
Source:	EDF	Other Name:	MW17B
GAMA PFAS Testing:	Not Reported		
Groundwater Quality Data:	https://gamagroundwater.waterboards.ca.gov/gama/gamamap/public/GamaDataDisplay.asp?dataset=EDF&samp_date=&global_id=T0600100552&assigned_name=MW17B&store_num=		
GeoTracker Data:	https://geotracker.waterboards.ca.gov/profile_report.asp?cmd=MWEDFResults&global_id=T0600100552&assigned_name=MW17B		

K132
NW
1/4 - 1/2 Mile
Higher

CA WELLS CAEDF0000108929

Well ID:	T0600101273-MW-7	Well Type:	MONITORING
Source:	EDF	Other Name:	MW-7
GAMA PFAS Testing:	Not Reported		
Groundwater Quality Data:	https://gamagroundwater.waterboards.ca.gov/gama/gamamap/public/GamaDataDisplay.asp?dataset=EDF&samp_date=&global_id=T0600101273&assigned_name=MW-7&store_num=		
GeoTracker Data:	https://geotracker.waterboards.ca.gov/profile_report.asp?cmd=MWEDFResults&global_id=T0600101273&assigned_name=MW-7		

L133
NNW
1/4 - 1/2 Mile
Higher

CA WELLS CAEDF0000051740

Well ID:	T0600101305-GB033	Well Type:	MONITORING
Source:	EDF	Other Name:	GB033
GAMA PFAS Testing:	Not Reported		
Groundwater Quality Data:	https://gamagroundwater.waterboards.ca.gov/gama/gamamap/public/GamaDataDisplay.asp?dataset=EDF&samp_date=&global_id=T0600101305&assigned_name=GB033&store_num=		
GeoTracker Data:	https://geotracker.waterboards.ca.gov/profile_report.asp?cmd=MWEDFResults&global_id=T0600101305&assigned_name=GB033		

GEOCHECK® - PHYSICAL SETTING SOURCE MAP FINDINGS

Map ID
Direction
Distance
Elevation

Database EDR ID Number

134
West
1/4 - 1/2 Mile
Lower

Site ID: 01-0022
Groundwater Flow: S
Shallow Water Depth: Not Reported
Deep Water Depth: Not Reported
Average Water Depth: 9.5 f
Date: 05/08/1987

AQUIFLOW 51878

L135
NNW
1/4 - 1/2 Mile
Higher

Well ID: T0600101305-MW-02 Well Type: MONITORING
Source: EDF Other Name: MW-02
GAMA PFAS Testing: Not Reported
Groundwater Quality Data: https://gamagroundwater.waterboards.ca.gov/gama/gamamap/public/GamaDataDisplay.asp?dataset=EDF&samp_date=&global_id=T0600101305&assigned_name=MW-02&store_num=
GeoTracker Data: https://geotracker.waterboards.ca.gov/profile_report.asp?cmd=MWEDFResults&global_id=T0600101305&assigned_name=MW-02

CA WELLS CAEDF0000034508

136
ESE
1/4 - 1/2 Mile
Lower

Well ID: SL18337757-CW-7 Well Type: MONITORING
Source: EDF Other Name: CW-7
GAMA PFAS Testing: Not Reported
Groundwater Quality Data: https://gamagroundwater.waterboards.ca.gov/gama/gamamap/public/GamaDataDisplay.asp?dataset=EDF&samp_date=&global_id=SL18337757&assigned_name=CW-7&store_num=
GeoTracker Data: https://geotracker.waterboards.ca.gov/profile_report.asp?cmd=MWEDFResults&global_id=SL18337757&assigned_name=CW-7

CA WELLS CAEDF0000062432

L137
NNW
1/4 - 1/2 Mile
Higher

Well ID: T0600101305-GB032 Well Type: MONITORING
Source: EDF Other Name: GB032
GAMA PFAS Testing: Not Reported
Groundwater Quality Data: https://gamagroundwater.waterboards.ca.gov/gama/gamamap/public/GamaDataDisplay.asp?dataset=EDF&samp_date=&global_id=T0600101305&assigned_name=GB032&store_num=
GeoTracker Data: https://geotracker.waterboards.ca.gov/profile_report.asp?cmd=MWEDFResults&global_id=T0600101305&assigned_name=GB032

CA WELLS CAEDF0000097455

GEOCHECK® - PHYSICAL SETTING SOURCE MAP FINDINGS

Map ID
Direction
Distance
Elevation

Database EDR ID Number

L138
NNW
1/4 - 1/2 Mile
Higher

CA WELLS CAEDF0000137809

Well ID: T0600101305-GB005 Well Type: MONITORING
Source: EDF Other Name: GB005
GAMA PFAS Testing: Not Reported
Groundwater Quality Data: https://gamagroundwater.waterboards.ca.gov/gama/gamamap/public/GamaDataDisplay.asp?dataset=EDF&samp_date=&global_id=T0600101305&assigned_name=GB005&store_num=
GeoTracker Data: https://geotracker.waterboards.ca.gov/profile_report.asp?cmd=MWEDFResults&global_id=T0600101305&assigned_name=GB005

L139
NNW
1/4 - 1/2 Mile
Higher

CA WELLS CAEDF0000136758

Well ID: T0600101305-GB031 Well Type: MONITORING
Source: EDF Other Name: GB031
GAMA PFAS Testing: Not Reported
Groundwater Quality Data: https://gamagroundwater.waterboards.ca.gov/gama/gamamap/public/GamaDataDisplay.asp?dataset=EDF&samp_date=&global_id=T0600101305&assigned_name=GB031&store_num=
GeoTracker Data: https://geotracker.waterboards.ca.gov/profile_report.asp?cmd=MWEDFResults&global_id=T0600101305&assigned_name=GB031

N140
WNW
1/4 - 1/2 Mile
Higher

AQUIFLOW 65475

Site ID: 01-1378
Groundwater Flow: NE
Shallow Water Depth: Not Reported
Deep Water Depth: Not Reported
Average Water Depth: 12
Date: 12/21/1994

M141
ESE
1/4 - 1/2 Mile
Higher

CA WELLS CAEDF0000099566

Well ID: SL18337757-CW-1 Well Type: MONITORING
Source: EDF Other Name: CW-1
GAMA PFAS Testing: Not Reported
Groundwater Quality Data: https://gamagroundwater.waterboards.ca.gov/gama/gamamap/public/GamaDataDisplay.asp?dataset=EDF&samp_date=&global_id=SL18337757&assigned_name=CW-1&store_num=
GeoTracker Data: https://geotracker.waterboards.ca.gov/profile_report.asp?cmd=MWEDFResults&global_id=SL18337757&assigned_name=CW-1

M142
ESE
1/4 - 1/2 Mile
Lower

CA WELLS CAEDF0000115250

Well ID: SL18337757-CW-6 Well Type: MONITORING
Source: EDF Other Name: CW-6

GEOCHECK® - PHYSICAL SETTING SOURCE MAP FINDINGS

GAMA PFAS Testing: Not Reported
 Groundwater Quality Data: https://gamagroundwater.waterboards.ca.gov/gama/gamamap/public/GamaDataDisplay.asp?dataset=EDF&samp_date=&global_id=SL18337757&assigned_name=CW-6&store_num=
 GeoTracker Data: https://geotracker.waterboards.ca.gov/profile_report.asp?cmd=MWEDFResults&global_id=SL18337757&assigned_name=CW-6

K143
NW
1/4 - 1/2 Mile
Higher

Site ID:	01-1622	AQUIFLOW	52375
Groundwater Flow:	SSW		
Shallow Water Depth:	8.9		
Deep Water Depth:	10.64		
Average Water Depth:	Not Reported		
Date:	06/13/1987		

144
South
1/4 - 1/2 Mile
Lower

Organization ID:	USGS-CA	FED USGS	USGS40000185425
Organization Name:	USGS California Water Science Center		
Monitor Location:	002S003W17G003M	Type:	Well
Description:	S1-MWD1	HUC:	Not Reported
Drainage Area:	Not Reported	Drainage Area Units:	Not Reported
Contrib Drainage Area:	Not Reported	Contrib Drainage Area Unts:	Not Reported
Aquifer:	California Coastal Basin aquifers		
Formation Type:	Not Reported	Aquifer Type:	Not Reported
Construction Date:	Not Reported	Well Depth:	530
Well Depth Units:	ft	Well Hole Depth:	895
Well Hole Depth Units:	ft		

O145
North
1/4 - 1/2 Mile
Higher

		CA WELLS	CAEDF0000052733
Well ID:	T0600143649-MW-10	Well Type:	MONITORING
Source:	EDF	Other Name:	MW-10
GAMA PFAS Testing:	Not Reported		
Groundwater Quality Data:	https://gamagroundwater.waterboards.ca.gov/gama/gamamap/public/GamaDataDisplay.asp?dataset=EDF&samp_date=&global_id=T0600143649&assigned_name=MW-10&store_num=		
GeoTracker Data:	https://geotracker.waterboards.ca.gov/profile_report.asp?cmd=MWEDFResults&global_id=T0600143649&assigned_name=MW-10		

O146
North
1/4 - 1/2 Mile
Higher

		CA WELLS	CAEDF0000022819
Well ID:	T0600143649-MW-10D	Well Type:	MONITORING
Source:	EDF	Other Name:	MW-10D
GAMA PFAS Testing:	Not Reported		
Groundwater Quality Data:	https://gamagroundwater.waterboards.ca.gov/gama/gamamap/public/GamaDataDisplay.asp?dataset=EDF&samp_date=&global_id=T0600143649&assigned_name=MW-10D&store_num=		
GeoTracker Data:	https://geotracker.waterboards.ca.gov/profile_report.asp?cmd=MWEDFResults&global_id=T0600143649&assigned_name=MW-10D		

GEOCHECK® - PHYSICAL SETTING SOURCE MAP FINDINGS

Map ID
Direction
Distance
Elevation

Database EDR ID Number

N147
WNW
1/4 - 1/2 Mile
Lower

CA WELLS CAEDF0000033939

Well ID:	SL20244862-AMW-10B	Well Type:	MONITORING
Source:	EDF	Other Name:	AMW-10B
GAMA PFAS Testing:	Not Reported		
Groundwater Quality Data:	https://gamagroundwater.waterboards.ca.gov/gama/gamamap/public/GamaDataDisplay.asp?dataset=EDF&samp_date=&global_id=SL20244862&assigned_name=AMW-10B&store_num=		
GeoTracker Data:	https://geotracker.waterboards.ca.gov/profile_report.asp?cmd=MWEDFResults&global_id=SL20244862&assigned_name=AMW-10B		

P148
NW
1/4 - 1/2 Mile
Higher

CA WELLS CAEDF0000088096

Well ID:	SL18330750-MW-6	Well Type:	MONITORING
Source:	EDF	Other Name:	MW-6
GAMA PFAS Testing:	Not Reported		
Groundwater Quality Data:	https://gamagroundwater.waterboards.ca.gov/gama/gamamap/public/GamaDataDisplay.asp?dataset=EDF&samp_date=&global_id=SL18330750&assigned_name=MW-6&store_num=		
GeoTracker Data:	https://geotracker.waterboards.ca.gov/profile_report.asp?cmd=MWEDFResults&global_id=SL18330750&assigned_name=MW-6		

N149
West
1/4 - 1/2 Mile
Lower

CA WELLS CAEDF0000099783

Well ID:	SL20244862-AMW-11B	Well Type:	MONITORING
Source:	EDF	Other Name:	AMW-11B
GAMA PFAS Testing:	Not Reported		
Groundwater Quality Data:	https://gamagroundwater.waterboards.ca.gov/gama/gamamap/public/GamaDataDisplay.asp?dataset=EDF&samp_date=&global_id=SL20244862&assigned_name=AMW-11B&store_num=		
GeoTracker Data:	https://geotracker.waterboards.ca.gov/profile_report.asp?cmd=MWEDFResults&global_id=SL20244862&assigned_name=AMW-11B		

Q150
WSW
1/4 - 1/2 Mile
Lower

CA WELLS CAEDF0000105815

Well ID:	T0600100018-MW-4	Well Type:	MONITORING
Source:	EDF	Other Name:	MW-4
GAMA PFAS Testing:	Not Reported		
Groundwater Quality Data:	https://gamagroundwater.waterboards.ca.gov/gama/gamamap/public/GamaDataDisplay.asp?dataset=EDF&samp_date=&global_id=T0600100018&assigned_name=MW-4&store_num=		
GeoTracker Data:	https://geotracker.waterboards.ca.gov/profile_report.asp?cmd=MWEDFResults&global_id=T0600100018&assigned_name=MW-4		

GEOCHECK® - PHYSICAL SETTING SOURCE MAP FINDINGS

Map ID
Direction
Distance
Elevation

Database EDR ID Number

R151
NNW
1/4 - 1/2 Mile
Higher

CA WELLS CAEDF0000138783

Well ID:	SL20224842-MW-55R	Well Type:	MONITORING
Source:	EDF	Other Name:	MW-55R
GAMA PFAS Testing:	Not Reported		
Groundwater Quality Data:	https://gamagroundwater.waterboards.ca.gov/gama/gamamap/public/GamaDataDisplay.asp?dataset=EDF&samp_date=&global_id=SL20224842&assigned_name=MW-55R&store_num=		
GeoTracker Data:	https://geotracker.waterboards.ca.gov/profile_report.asp?cmd=MWEDFResults&global_id=SL20224842&assigned_name=MW-55R		

R152
NNW
1/4 - 1/2 Mile
Higher

CA WELLS CAEDF0000020339

Well ID:	SL20224842-MW-53	Well Type:	MONITORING
Source:	EDF	Other Name:	MW-53
GAMA PFAS Testing:	Not Reported		
Groundwater Quality Data:	https://gamagroundwater.waterboards.ca.gov/gama/gamamap/public/GamaDataDisplay.asp?dataset=EDF&samp_date=&global_id=SL20224842&assigned_name=MW-53&store_num=		
GeoTracker Data:	https://geotracker.waterboards.ca.gov/profile_report.asp?cmd=MWEDFResults&global_id=SL20224842&assigned_name=MW-53		

P153
NW
1/4 - 1/2 Mile
Higher

CA WELLS CAEDF0000117412

Well ID:	SL18330750-MW-10	Well Type:	MONITORING
Source:	EDF	Other Name:	MW-10
GAMA PFAS Testing:	Not Reported		
Groundwater Quality Data:	https://gamagroundwater.waterboards.ca.gov/gama/gamamap/public/GamaDataDisplay.asp?dataset=EDF&samp_date=&global_id=SL18330750&assigned_name=MW-10&store_num=		
GeoTracker Data:	https://geotracker.waterboards.ca.gov/profile_report.asp?cmd=MWEDFResults&global_id=SL18330750&assigned_name=MW-10		

R154
NNW
1/4 - 1/2 Mile
Higher

CA WELLS CAEDF0000054864

Well ID:	SL20224842-MW-51	Well Type:	MONITORING
Source:	EDF	Other Name:	MW-51
GAMA PFAS Testing:	Not Reported		
Groundwater Quality Data:	https://gamagroundwater.waterboards.ca.gov/gama/gamamap/public/GamaDataDisplay.asp?dataset=EDF&samp_date=&global_id=SL20224842&assigned_name=MW-51&store_num=		
GeoTracker Data:	https://geotracker.waterboards.ca.gov/profile_report.asp?cmd=MWEDFResults&global_id=SL20224842&assigned_name=MW-51		

GEOCHECK® - PHYSICAL SETTING SOURCE MAP FINDINGS

Map ID
Direction
Distance
Elevation

Database EDR ID Number

R155
NNW
1/4 - 1/2 Mile
Higher

CA WELLS CAEDF0000084506

Well ID: SL20224842-MW-46R Well Type: MONITORING
 Source: EDF Other Name: MW-46R
 GAMA PFAS Testing: Not Reported
 Groundwater Quality Data: https://gamagroundwater.waterboards.ca.gov/gama/gamamap/public/GamaDataDisplay.asp?dataset=EDF&samp_date=&global_id=SL20224842&assigned_name=MW-46R&store_num=
 GeoTracker Data: https://geotracker.waterboards.ca.gov/profile_report.asp?cmd=MWEDFResults&global_id=SL20224842&assigned_name=MW-46R

N156
WNW
1/4 - 1/2 Mile
Lower

CA WELLS CAEDF0000067114

Well ID: SL20244862-AMW-11BR Well Type: MONITORING
 Source: EDF Other Name: AMW-11BR
 GAMA PFAS Testing: Not Reported
 Groundwater Quality Data: https://gamagroundwater.waterboards.ca.gov/gama/gamamap/public/GamaDataDisplay.asp?dataset=EDF&samp_date=&global_id=SL20244862&assigned_name=AMW-11BR&store_num=
 GeoTracker Data: https://geotracker.waterboards.ca.gov/profile_report.asp?cmd=MWEDFResults&global_id=SL20244862&assigned_name=AMW-11BR

Q157
WSW
1/4 - 1/2 Mile
Lower

CA WELLS CAEDF0000116290

Well ID: T0600100018-MW-3 Well Type: MONITORING
 Source: EDF Other Name: MW-3
 GAMA PFAS Testing: Not Reported
 Groundwater Quality Data: https://gamagroundwater.waterboards.ca.gov/gama/gamamap/public/GamaDataDisplay.asp?dataset=EDF&samp_date=&global_id=T0600100018&assigned_name=MW-3&store_num=
 GeoTracker Data: https://geotracker.waterboards.ca.gov/profile_report.asp?cmd=MWEDFResults&global_id=T0600100018&assigned_name=MW-3

Q158
WSW
1/4 - 1/2 Mile
Lower

CA WELLS CAEDF0000088246

Well ID: T0600100018-MW-1 Well Type: MONITORING
 Source: EDF Other Name: MW-1
 GAMA PFAS Testing: Not Reported
 Groundwater Quality Data: https://gamagroundwater.waterboards.ca.gov/gama/gamamap/public/GamaDataDisplay.asp?dataset=EDF&samp_date=&global_id=T0600100018&assigned_name=MW-1&store_num=
 GeoTracker Data: https://geotracker.waterboards.ca.gov/profile_report.asp?cmd=MWEDFResults&global_id=T0600100018&assigned_name=MW-1

GEOCHECK® - PHYSICAL SETTING SOURCE MAP FINDINGS

Map ID
Direction
Distance
Elevation

Database EDR ID Number

S159
East
1/4 - 1/2 Mile
Higher

CA WELLS CAEDF0000062691

Well ID:	T06019756712-MW-4	Well Type:	MONITORING
Source:	EDF	Other Name:	MW-4
GAMA PFAS Testing:	Not Reported		
Groundwater Quality Data:	https://gamagroundwater.waterboards.ca.gov/gama/gamamap/public/GamaDataDisplay.asp?dataset=EDF&samp_date=&global_id=T06019756712&assigned_name=MW-4&store_num=		
GeoTracker Data:	https://geotracker.waterboards.ca.gov/profile_report.asp?cmd=MWEDFResults&global_id=T06019756712&assigned_name=MW-4		

S160
East
1/4 - 1/2 Mile
Higher

CA WELLS CAEDF0000038541

Well ID:	T06019756712-MW-5	Well Type:	MONITORING
Source:	EDF	Other Name:	MW-5
GAMA PFAS Testing:	Not Reported		
Groundwater Quality Data:	https://gamagroundwater.waterboards.ca.gov/gama/gamamap/public/GamaDataDisplay.asp?dataset=EDF&samp_date=&global_id=T06019756712&assigned_name=MW-5&store_num=		
GeoTracker Data:	https://geotracker.waterboards.ca.gov/profile_report.asp?cmd=MWEDFResults&global_id=T06019756712&assigned_name=MW-5		

P161
NW
1/4 - 1/2 Mile
Higher

CA WELLS CAEDF0000131995

Well ID:	SL18330750-MW-7	Well Type:	MONITORING
Source:	EDF	Other Name:	MW-7
GAMA PFAS Testing:	Not Reported		
Groundwater Quality Data:	https://gamagroundwater.waterboards.ca.gov/gama/gamamap/public/GamaDataDisplay.asp?dataset=EDF&samp_date=&global_id=SL18330750&assigned_name=MW-7&store_num=		
GeoTracker Data:	https://geotracker.waterboards.ca.gov/profile_report.asp?cmd=MWEDFResults&global_id=SL18330750&assigned_name=MW-7		

O162
North
1/4 - 1/2 Mile
Higher

CA WELLS CAEDF0000036939

Well ID:	T0600143649-MW-9	Well Type:	MONITORING
Source:	EDF	Other Name:	MW-9
GAMA PFAS Testing:	Not Reported		
Groundwater Quality Data:	https://gamagroundwater.waterboards.ca.gov/gama/gamamap/public/GamaDataDisplay.asp?dataset=EDF&samp_date=&global_id=T0600143649&assigned_name=MW-9&store_num=		
GeoTracker Data:	https://geotracker.waterboards.ca.gov/profile_report.asp?cmd=MWEDFResults&global_id=T0600143649&assigned_name=MW-9		

GEOCHECK® - PHYSICAL SETTING SOURCE MAP FINDINGS

Map ID
Direction
Distance
Elevation

Database EDR ID Number

T163
West
1/4 - 1/2 Mile
Lower

CA WELLS CAEDF0000017182

Well ID:	SL20244862-AMW-12B	Well Type:	MONITORING
Source:	EDF	Other Name:	AMW-12B
GAMA PFAS Testing:	Not Reported		
Groundwater Quality Data:	https://gamagroundwater.waterboards.ca.gov/gama/gamamap/public/GamaDataDisplay.asp?dataset=EDF&samp_date=&global_id=SL20244862&assigned_name=AMW-12B&store_num=		
GeoTracker Data:	https://geotracker.waterboards.ca.gov/profile_report.asp?cmd=MWEDFResults&global_id=SL20244862&assigned_name=AMW-12B		

N164
WNW
1/4 - 1/2 Mile
Lower

CA WELLS CAEDF0000119348

Well ID:	SL20244862-IW-1	Well Type:	MONITORING
Source:	EDF	Other Name:	IW-1
GAMA PFAS Testing:	Not Reported		
Groundwater Quality Data:	https://gamagroundwater.waterboards.ca.gov/gama/gamamap/public/GamaDataDisplay.asp?dataset=EDF&samp_date=&global_id=SL20244862&assigned_name=IW-1&store_num=		
GeoTracker Data:	https://geotracker.waterboards.ca.gov/profile_report.asp?cmd=MWEDFResults&global_id=SL20244862&assigned_name=IW-1		

N165
WNW
1/4 - 1/2 Mile
Lower

CA WELLS CAEDF0000057295

Well ID:	SL20244862-AMW-9B	Well Type:	MONITORING
Source:	EDF	Other Name:	AMW-9B
GAMA PFAS Testing:	Not Reported		
Groundwater Quality Data:	https://gamagroundwater.waterboards.ca.gov/gama/gamamap/public/GamaDataDisplay.asp?dataset=EDF&samp_date=&global_id=SL20244862&assigned_name=AMW-9B&store_num=		
GeoTracker Data:	https://geotracker.waterboards.ca.gov/profile_report.asp?cmd=MWEDFResults&global_id=SL20244862&assigned_name=AMW-9B		

Q166
WSW
1/4 - 1/2 Mile
Lower

CA WELLS CAEDF0000087039

Well ID:	T0600100018-MW-2	Well Type:	MONITORING
Source:	EDF	Other Name:	MW-2
GAMA PFAS Testing:	Not Reported		
Groundwater Quality Data:	https://gamagroundwater.waterboards.ca.gov/gama/gamamap/public/GamaDataDisplay.asp?dataset=EDF&samp_date=&global_id=T0600100018&assigned_name=MW-2&store_num=		
GeoTracker Data:	https://geotracker.waterboards.ca.gov/profile_report.asp?cmd=MWEDFResults&global_id=T0600100018&assigned_name=MW-2		

GEOCHECK® - PHYSICAL SETTING SOURCE MAP FINDINGS

Map ID
Direction
Distance
Elevation

Database EDR ID Number

O167
North
1/4 - 1/2 Mile
Higher

CA WELLS CAEDF0000077015

Well ID:	T0600143649-MW-9D	Well Type:	MONITORING
Source:	EDF	Other Name:	MW-9D
GAMA PFAS Testing:	Not Reported		
Groundwater Quality Data:	https://gamagroundwater.waterboards.ca.gov/gama/gamamap/public/GamaDataDisplay.asp?dataset=EDF&samp_date=&global_id=T0600143649&assigned_name=MW-9D&store_num=		
GeoTracker Data:	https://geotracker.waterboards.ca.gov/profile_report.asp?cmd=MWEDFResults&global_id=T0600143649&assigned_name=MW-9D		

N168
WNW
1/4 - 1/2 Mile
Lower

CA WELLS CAEDF0000059521

Well ID:	SL20244862-AS-6	Well Type:	MONITORING
Source:	EDF	Other Name:	AS-6
GAMA PFAS Testing:	Not Reported		
Groundwater Quality Data:	https://gamagroundwater.waterboards.ca.gov/gama/gamamap/public/GamaDataDisplay.asp?dataset=EDF&samp_date=&global_id=SL20244862&assigned_name=AS-6&store_num=		
GeoTracker Data:	https://geotracker.waterboards.ca.gov/profile_report.asp?cmd=MWEDFResults&global_id=SL20244862&assigned_name=AS-6		

S169
East
1/4 - 1/2 Mile
Higher

CA WELLS CAEDF0000137432

Well ID:	T06019756712-MW-3	Well Type:	MONITORING
Source:	EDF	Other Name:	MW-3
GAMA PFAS Testing:	Not Reported		
Groundwater Quality Data:	https://gamagroundwater.waterboards.ca.gov/gama/gamamap/public/GamaDataDisplay.asp?dataset=EDF&samp_date=&global_id=T06019756712&assigned_name=MW-3&store_num=		
GeoTracker Data:	https://geotracker.waterboards.ca.gov/profile_report.asp?cmd=MWEDFResults&global_id=T06019756712&assigned_name=MW-3		

S170
East
1/4 - 1/2 Mile
Higher

CA WELLS CAEDF0000115826

Well ID:	T06019756712-MW-6	Well Type:	MONITORING
Source:	EDF	Other Name:	MW-6
GAMA PFAS Testing:	Not Reported		
Groundwater Quality Data:	https://gamagroundwater.waterboards.ca.gov/gama/gamamap/public/GamaDataDisplay.asp?dataset=EDF&samp_date=&global_id=T06019756712&assigned_name=MW-6&store_num=		
GeoTracker Data:	https://geotracker.waterboards.ca.gov/profile_report.asp?cmd=MWEDFResults&global_id=T06019756712&assigned_name=MW-6		

GEOCHECK® - PHYSICAL SETTING SOURCE MAP FINDINGS

Map ID
Direction
Distance
Elevation

Database EDR ID Number

S171
East
1/4 - 1/2 Mile
Higher

CA WELLS CAEDF0000081359

Well ID:	T06019756712-MW-2	Well Type:	MONITORING
Source:	EDF	Other Name:	MW-2
GAMA PFAS Testing:	Not Reported		
Groundwater Quality Data:	https://gamagroundwater.waterboards.ca.gov/gama/gamamap/public/GamaDataDisplay.asp?dataset=EDF&samp_date=&global_id=T06019756712&assigned_name=MW-2&store_num=		
GeoTracker Data:	https://geotracker.waterboards.ca.gov/profile_report.asp?cmd=MWEDFResults&global_id=T06019756712&assigned_name=MW-2		

T172
WNW
1/4 - 1/2 Mile
Lower

CA WELLS CAEDF0000005800

Well ID:	SL20244862-AMW-5A	Well Type:	MONITORING
Source:	EDF	Other Name:	AMW-5A
GAMA PFAS Testing:	Not Reported		
Groundwater Quality Data:	https://gamagroundwater.waterboards.ca.gov/gama/gamamap/public/GamaDataDisplay.asp?dataset=EDF&samp_date=&global_id=SL20244862&assigned_name=AMW-5A&store_num=		
GeoTracker Data:	https://geotracker.waterboards.ca.gov/profile_report.asp?cmd=MWEDFResults&global_id=SL20244862&assigned_name=AMW-5A		

N173
WNW
1/4 - 1/2 Mile
Lower

CA WELLS CAEDF0000098482

Well ID:	SL20244862-AS-5	Well Type:	MONITORING
Source:	EDF	Other Name:	AS-5
GAMA PFAS Testing:	Not Reported		
Groundwater Quality Data:	https://gamagroundwater.waterboards.ca.gov/gama/gamamap/public/GamaDataDisplay.asp?dataset=EDF&samp_date=&global_id=SL20244862&assigned_name=AS-5&store_num=		
GeoTracker Data:	https://geotracker.waterboards.ca.gov/profile_report.asp?cmd=MWEDFResults&global_id=SL20244862&assigned_name=AS-5		

T174
WNW
1/4 - 1/2 Mile
Lower

CA WELLS CAEDF0000091662

Well ID:	SL20244862-AMW-5AR	Well Type:	MONITORING
Source:	EDF	Other Name:	AMW-5AR
GAMA PFAS Testing:	Not Reported		
Groundwater Quality Data:	https://gamagroundwater.waterboards.ca.gov/gama/gamamap/public/GamaDataDisplay.asp?dataset=EDF&samp_date=&global_id=SL20244862&assigned_name=AMW-5AR&store_num=		
GeoTracker Data:	https://geotracker.waterboards.ca.gov/profile_report.asp?cmd=MWEDFResults&global_id=SL20244862&assigned_name=AMW-5AR		

GEOCHECK® - PHYSICAL SETTING SOURCE MAP FINDINGS

Map ID
Direction
Distance
Elevation

Database EDR ID Number

T175
WNW
1/4 - 1/2 Mile
Lower

CA WELLS CAEDF0000125643

Well ID:	SL20244862-AMW-5B	Well Type:	MONITORING
Source:	EDF	Other Name:	AMW-5B
GAMA PFAS Testing:	Not Reported		
Groundwater Quality Data:	https://gamagroundwater.waterboards.ca.gov/gama/gamamap/public/GamaDataDisplay.asp?dataset=EDF&samp_date=&global_id=SL20244862&assigned_name=AMW-5B&store_num=		
GeoTracker Data:	https://geotracker.waterboards.ca.gov/profile_report.asp?cmd=MWEDFResults&global_id=SL20244862&assigned_name=AMW-5B		

S176
East
1/4 - 1/2 Mile
Higher

CA WELLS CAEDF0000042305

Well ID:	T06019756712-MW-1	Well Type:	MONITORING
Source:	EDF	Other Name:	MW-1
GAMA PFAS Testing:	Not Reported		
Groundwater Quality Data:	https://gamagroundwater.waterboards.ca.gov/gama/gamamap/public/GamaDataDisplay.asp?dataset=EDF&samp_date=&global_id=T06019756712&assigned_name=MW-1&store_num=		
GeoTracker Data:	https://geotracker.waterboards.ca.gov/profile_report.asp?cmd=MWEDFResults&global_id=T06019756712&assigned_name=MW-1		

N177
WNW
1/4 - 1/2 Mile
Higher

CA WELLS CAEDF0000082679

Well ID:	SL20244862-AMW-13B	Well Type:	MONITORING
Source:	EDF	Other Name:	AMW-13B
GAMA PFAS Testing:	Not Reported		
Groundwater Quality Data:	https://gamagroundwater.waterboards.ca.gov/gama/gamamap/public/GamaDataDisplay.asp?dataset=EDF&samp_date=&global_id=SL20244862&assigned_name=AMW-13B&store_num=		
GeoTracker Data:	https://geotracker.waterboards.ca.gov/profile_report.asp?cmd=MWEDFResults&global_id=SL20244862&assigned_name=AMW-13B		

N178
WNW
1/4 - 1/2 Mile
Higher

CA WELLS CAEDF0000007177

Well ID:	SL20244862-AMW-13A	Well Type:	MONITORING
Source:	EDF	Other Name:	AMW-13A
GAMA PFAS Testing:	Not Reported		
Groundwater Quality Data:	https://gamagroundwater.waterboards.ca.gov/gama/gamamap/public/GamaDataDisplay.asp?dataset=EDF&samp_date=&global_id=SL20244862&assigned_name=AMW-13A&store_num=		
GeoTracker Data:	https://geotracker.waterboards.ca.gov/profile_report.asp?cmd=MWEDFResults&global_id=SL20244862&assigned_name=AMW-13A		

GEOCHECK® - PHYSICAL SETTING SOURCE MAP FINDINGS

Map ID
Direction
Distance
Elevation

Database EDR ID Number

N179
WNW
1/4 - 1/2 Mile
Higher

CA WELLS CAEDF000002065

Well ID:	SL20244862-AMW-13AR	Well Type:	MONITORING
Source:	EDF	Other Name:	AMW-13AR
GAMA PFAS Testing:	Not Reported		
Groundwater Quality Data:	https://gamagroundwater.waterboards.ca.gov/gama/gamamap/public/GamaDataDisplay.asp?dataset=EDF&samp_date=&global_id=SL20244862&assigned_name=AMW-13AR&store_num=		
GeoTracker Data:	https://geotracker.waterboards.ca.gov/profile_report.asp?cmd=MWEDFResults&global_id=SL20244862&assigned_name=AMW-13AR		

T180
WNW
1/4 - 1/2 Mile
Lower

CA WELLS CAEDF0000118621

Well ID:	SL20244862-AMW-16B	Well Type:	MONITORING
Source:	EDF	Other Name:	AMW-16B
GAMA PFAS Testing:	Not Reported		
Groundwater Quality Data:	https://gamagroundwater.waterboards.ca.gov/gama/gamamap/public/GamaDataDisplay.asp?dataset=EDF&samp_date=&global_id=SL20244862&assigned_name=AMW-16B&store_num=		
GeoTracker Data:	https://geotracker.waterboards.ca.gov/profile_report.asp?cmd=MWEDFResults&global_id=SL20244862&assigned_name=AMW-16B		

T181
WNW
1/4 - 1/2 Mile
Lower

CA WELLS CAEDF0000108911

Well ID:	SL20244862-AMW-15B	Well Type:	MONITORING
Source:	EDF	Other Name:	AMW-15B
GAMA PFAS Testing:	Not Reported		
Groundwater Quality Data:	https://gamagroundwater.waterboards.ca.gov/gama/gamamap/public/GamaDataDisplay.asp?dataset=EDF&samp_date=&global_id=SL20244862&assigned_name=AMW-15B&store_num=		
GeoTracker Data:	https://geotracker.waterboards.ca.gov/profile_report.asp?cmd=MWEDFResults&global_id=SL20244862&assigned_name=AMW-15B		

T182
WNW
1/4 - 1/2 Mile
Lower

CA WELLS CAEDF0000104513

Well ID:	SL20244862-APZ-1B	Well Type:	MONITORING
Source:	EDF	Other Name:	APZ-1B
GAMA PFAS Testing:	Not Reported		
Groundwater Quality Data:	https://gamagroundwater.waterboards.ca.gov/gama/gamamap/public/GamaDataDisplay.asp?dataset=EDF&samp_date=&global_id=SL20244862&assigned_name=APZ-1B&store_num=		
GeoTracker Data:	https://geotracker.waterboards.ca.gov/profile_report.asp?cmd=MWEDFResults&global_id=SL20244862&assigned_name=APZ-1B		

GEOCHECK® - PHYSICAL SETTING SOURCE MAP FINDINGS

Map ID
Direction
Distance
Elevation

Database EDR ID Number

O183
North
1/4 - 1/2 Mile
Higher

CA WELLS CAEDF0000013355

Well ID:	T0600143649-IS-4	Well Type:	MONITORING
Source:	EDF	Other Name:	IS-4
GAMA PFAS Testing:	Not Reported		
Groundwater Quality Data:	https://gamagroundwater.waterboards.ca.gov/gama/gamamap/public/GamaDataDisplay.asp?dataset=EDF&samp_date=&global_id=T0600143649&assigned_name=IS-4&store_num=		
GeoTracker Data:	https://geotracker.waterboards.ca.gov/profile_report.asp?cmd=MWEDFResults&global_id=T0600143649&assigned_name=IS-4		

T184
WNW
1/4 - 1/2 Mile
Lower

CA WELLS CAEDF0000010916

Well ID:	SL20244862-AMW-14B	Well Type:	MONITORING
Source:	EDF	Other Name:	AMW-14B
GAMA PFAS Testing:	Not Reported		
Groundwater Quality Data:	https://gamagroundwater.waterboards.ca.gov/gama/gamamap/public/GamaDataDisplay.asp?dataset=EDF&samp_date=&global_id=SL20244862&assigned_name=AMW-14B&store_num=		
GeoTracker Data:	https://geotracker.waterboards.ca.gov/profile_report.asp?cmd=MWEDFResults&global_id=SL20244862&assigned_name=AMW-14B		

O185
North
1/4 - 1/2 Mile
Higher

CA WELLS CAEDF0000077479

Well ID:	T0600143649-MW-11D	Well Type:	MONITORING
Source:	EDF	Other Name:	MW-11D
GAMA PFAS Testing:	Not Reported		
Groundwater Quality Data:	https://gamagroundwater.waterboards.ca.gov/gama/gamamap/public/GamaDataDisplay.asp?dataset=EDF&samp_date=&global_id=T0600143649&assigned_name=MW-11D&store_num=		
GeoTracker Data:	https://geotracker.waterboards.ca.gov/profile_report.asp?cmd=MWEDFResults&global_id=T0600143649&assigned_name=MW-11D		

O186
North
1/4 - 1/2 Mile
Higher

CA WELLS CAEDF0000004611

Well ID:	T0600143649-MW-3	Well Type:	MONITORING
Source:	EDF	Other Name:	MW-3
GAMA PFAS Testing:	Not Reported		
Groundwater Quality Data:	https://gamagroundwater.waterboards.ca.gov/gama/gamamap/public/GamaDataDisplay.asp?dataset=EDF&samp_date=&global_id=T0600143649&assigned_name=MW-3&store_num=		
GeoTracker Data:	https://geotracker.waterboards.ca.gov/profile_report.asp?cmd=MWEDFResults&global_id=T0600143649&assigned_name=MW-3		

GEOCHECK® - PHYSICAL SETTING SOURCE MAP FINDINGS

Map ID
Direction
Distance
Elevation

Database EDR ID Number

T187
WNW
1/4 - 1/2 Mile
Lower

CA WELLS CAEDF0000072001

Well ID:	SL20244862-AS-4	Well Type:	MONITORING
Source:	EDF	Other Name:	AS-4
GAMA PFAS Testing:	Not Reported		
Groundwater Quality Data:	https://gamagroundwater.waterboards.ca.gov/gama/gamamap/public/GamaDataDisplay.asp?dataset=EDF&samp_date=&global_id=SL20244862&assigned_name=AS-4&store_num=		
GeoTracker Data:	https://geotracker.waterboards.ca.gov/profile_report.asp?cmd=MWEDFResults&global_id=SL20244862&assigned_name=AS-4		

T188
WNW
1/4 - 1/2 Mile
Lower

CA WELLS CAEDF0000053687

Well ID:	SL20244862-AS-7	Well Type:	MONITORING
Source:	EDF	Other Name:	AS-7
GAMA PFAS Testing:	Not Reported		
Groundwater Quality Data:	https://gamagroundwater.waterboards.ca.gov/gama/gamamap/public/GamaDataDisplay.asp?dataset=EDF&samp_date=&global_id=SL20244862&assigned_name=AS-7&store_num=		
GeoTracker Data:	https://geotracker.waterboards.ca.gov/profile_report.asp?cmd=MWEDFResults&global_id=SL20244862&assigned_name=AS-7		

R189
NNW
1/4 - 1/2 Mile
Higher

CA WELLS CAEDF0000044978

Well ID:	SL20224842-MW-42	Well Type:	MONITORING
Source:	EDF	Other Name:	MW-42
GAMA PFAS Testing:	Not Reported		
Groundwater Quality Data:	https://gamagroundwater.waterboards.ca.gov/gama/gamamap/public/GamaDataDisplay.asp?dataset=EDF&samp_date=&global_id=SL20224842&assigned_name=MW-42&store_num=		
GeoTracker Data:	https://geotracker.waterboards.ca.gov/profile_report.asp?cmd=MWEDFResults&global_id=SL20224842&assigned_name=MW-42		

R190
NNW
1/4 - 1/2 Mile
Higher

CA WELLS CAEDF0000139637

Well ID:	SL20224842-MW-54R	Well Type:	MONITORING
Source:	EDF	Other Name:	MW-54R
GAMA PFAS Testing:	Not Reported		
Groundwater Quality Data:	https://gamagroundwater.waterboards.ca.gov/gama/gamamap/public/GamaDataDisplay.asp?dataset=EDF&samp_date=&global_id=SL20224842&assigned_name=MW-54R&store_num=		
GeoTracker Data:	https://geotracker.waterboards.ca.gov/profile_report.asp?cmd=MWEDFResults&global_id=SL20224842&assigned_name=MW-54R		

GEOCHECK® - PHYSICAL SETTING SOURCE MAP FINDINGS

Map ID
 Direction
 Distance
 Elevation

Database EDR ID Number

191
NE
1/4 - 1/2 Mile
Higher

Site ID: 01-0962
 Groundwater Flow: NE
 Shallow Water Depth: Not Reported
 Deep Water Depth: Not Reported
 Average Water Depth: 2-4
 Date: 12/21/1991

AQUIFLOW 55968

T192
WNW
1/4 - 1/2 Mile
Lower

Well ID: SL20244862-AMW-18B Well Type: MONITORING
 Source: EDF Other Name: AMW-18B
 GAMA PFAS Testing: Not Reported
 Groundwater Quality Data: https://gamagroundwater.waterboards.ca.gov/gama/gamamap/public/GamaDataDisplay.asp?dataset=EDF&samp_date=&global_id=SL20244862&assigned_name=AMW-18B&store_num=
 GeoTracker Data: https://geotracker.waterboards.ca.gov/profile_report.asp?cmd=MWEDFResults&global_id=SL20244862&assigned_name=AMW-18B

CA WELLS CAEDF0000040386

T193
WNW
1/4 - 1/2 Mile
Lower

Well ID: SL20244862-IW-2 Well Type: MONITORING
 Source: EDF Other Name: IW-2
 GAMA PFAS Testing: Not Reported
 Groundwater Quality Data: https://gamagroundwater.waterboards.ca.gov/gama/gamamap/public/GamaDataDisplay.asp?dataset=EDF&samp_date=&global_id=SL20244862&assigned_name=IW-2&store_num=
 GeoTracker Data: https://geotracker.waterboards.ca.gov/profile_report.asp?cmd=MWEDFResults&global_id=SL20244862&assigned_name=IW-2

CA WELLS CAEDF0000101003

T194
WNW
1/4 - 1/2 Mile
Lower

Well ID: SL20244862-AS-9 Well Type: MONITORING
 Source: EDF Other Name: AS-9
 GAMA PFAS Testing: Not Reported
 Groundwater Quality Data: https://gamagroundwater.waterboards.ca.gov/gama/gamamap/public/GamaDataDisplay.asp?dataset=EDF&samp_date=&global_id=SL20244862&assigned_name=AS-9&store_num=
 GeoTracker Data: https://geotracker.waterboards.ca.gov/profile_report.asp?cmd=MWEDFResults&global_id=SL20244862&assigned_name=AS-9

CA WELLS CAEDF0000058147

GEOCHECK® - PHYSICAL SETTING SOURCE MAP FINDINGS

Map ID
Direction
Distance
Elevation

Database EDR ID Number

T195
WNW
1/4 - 1/2 Mile
Higher

CA WELLS CAEDF0000131839

Well ID:	SL20244862-AMW-17A	Well Type:	MONITORING
Source:	EDF	Other Name:	AMW-17A
GAMA PFAS Testing:	Not Reported		
Groundwater Quality Data:	https://gamagroundwater.waterboards.ca.gov/gama/gamamap/public/GamaDataDisplay.asp?dataset=EDF&samp_date=&global_id=SL20244862&assigned_name=AMW-17A&store_num=		
GeoTracker Data:	https://geotracker.waterboards.ca.gov/profile_report.asp?cmd=MWEDFResults&global_id=SL20244862&assigned_name=AMW-17A		

T196
WNW
1/4 - 1/2 Mile
Higher

CA WELLS CAEDF0000089075

Well ID:	SL20244862-PZ-2	Well Type:	MONITORING
Source:	EDF	Other Name:	PZ-2
GAMA PFAS Testing:	Not Reported		
Groundwater Quality Data:	https://gamagroundwater.waterboards.ca.gov/gama/gamamap/public/GamaDataDisplay.asp?dataset=EDF&samp_date=&global_id=SL20244862&assigned_name=PZ-2&store_num=		
GeoTracker Data:	https://geotracker.waterboards.ca.gov/profile_report.asp?cmd=MWEDFResults&global_id=SL20244862&assigned_name=PZ-2		

T197
WNW
1/4 - 1/2 Mile
Lower

CA WELLS CAEDF0000102419

Well ID:	SL20244862-AS-3	Well Type:	MONITORING
Source:	EDF	Other Name:	AS-3
GAMA PFAS Testing:	Not Reported		
Groundwater Quality Data:	https://gamagroundwater.waterboards.ca.gov/gama/gamamap/public/GamaDataDisplay.asp?dataset=EDF&samp_date=&global_id=SL20244862&assigned_name=AS-3&store_num=		
GeoTracker Data:	https://geotracker.waterboards.ca.gov/profile_report.asp?cmd=MWEDFResults&global_id=SL20244862&assigned_name=AS-3		

T198
WNW
1/4 - 1/2 Mile
Higher

CA WELLS CAEDF0000096114

Well ID:	SL20244862-AMW-2A	Well Type:	MONITORING
Source:	EDF	Other Name:	AMW-2A
GAMA PFAS Testing:	Not Reported		
Groundwater Quality Data:	https://gamagroundwater.waterboards.ca.gov/gama/gamamap/public/GamaDataDisplay.asp?dataset=EDF&samp_date=&global_id=SL20244862&assigned_name=AMW-2A&store_num=		
GeoTracker Data:	https://geotracker.waterboards.ca.gov/profile_report.asp?cmd=MWEDFResults&global_id=SL20244862&assigned_name=AMW-2A		

GEOCHECK® - PHYSICAL SETTING SOURCE MAP FINDINGS

Map ID
Direction
Distance
Elevation

Database EDR ID Number

T199
WNW
1/4 - 1/2 Mile
Higher

CA WELLS CAEDF0000049187

Well ID:	SL20244862-AMW-2B	Well Type:	MONITORING
Source:	EDF	Other Name:	AMW-2B
GAMA PFAS Testing:	Not Reported		
Groundwater Quality Data:	https://gamagroundwater.waterboards.ca.gov/gama/gamamap/public/GamaDataDisplay.asp?dataset=EDF&samp_date=&global_id=SL20244862&assigned_name=AMW-2B&store_num=		
GeoTracker Data:	https://geotracker.waterboards.ca.gov/profile_report.asp?cmd=MWEDFResults&global_id=SL20244862&assigned_name=AMW-2B		

T200
WNW
1/4 - 1/2 Mile
Higher

CA WELLS CAEDF0000014580

Well ID:	SL20244862-AMW-17B	Well Type:	MONITORING
Source:	EDF	Other Name:	AMW-17B
GAMA PFAS Testing:	Not Reported		
Groundwater Quality Data:	https://gamagroundwater.waterboards.ca.gov/gama/gamamap/public/GamaDataDisplay.asp?dataset=EDF&samp_date=&global_id=SL20244862&assigned_name=AMW-17B&store_num=		
GeoTracker Data:	https://geotracker.waterboards.ca.gov/profile_report.asp?cmd=MWEDFResults&global_id=SL20244862&assigned_name=AMW-17B		

201
NE
1/4 - 1/2 Mile
Higher

AQUIFLOW 55971

Site ID:	01-1053
Groundwater Flow:	NW
Shallow Water Depth:	Not Reported
Deep Water Depth:	Not Reported
Average Water Depth:	8-10
Date:	05/19/1989

T202
WNW
1/4 - 1/2 Mile
Lower

CA WELLS CAEDF0000076710

Well ID:	SL20244862-AS-10	Well Type:	MONITORING
Source:	EDF	Other Name:	AS-10
GAMA PFAS Testing:	Not Reported		
Groundwater Quality Data:	https://gamagroundwater.waterboards.ca.gov/gama/gamamap/public/GamaDataDisplay.asp?dataset=EDF&samp_date=&global_id=SL20244862&assigned_name=AS-10&store_num=		
GeoTracker Data:	https://geotracker.waterboards.ca.gov/profile_report.asp?cmd=MWEDFResults&global_id=SL20244862&assigned_name=AS-10		

T203
WNW
1/4 - 1/2 Mile
Higher

CA WELLS CAEDF0000123886

Well ID:	SL20244862-AS-2	Well Type:	MONITORING
Source:	EDF	Other Name:	AS-2

GEOCHECK® - PHYSICAL SETTING SOURCE MAP FINDINGS

GAMA PFAS Testing: Not Reported
Groundwater Quality Data: https://gamagroundwater.waterboards.ca.gov/gama/gamamap/public/GamaDataDisplay.asp?dataset=EDF&samp_date=&global_id=SL20244862&assigned_name=AS-2&store_num=
GeoTracker Data: https://geotracker.waterboards.ca.gov/profile_report.asp?cmd=MWEDFResults&global_id=SL20244862&assigned_name=AS-2

U204
WNW
1/4 - 1/2 Mile
Higher

CA WELLS CAEDF0000083001

Well ID: SL20244862-SB-38 Well Type: MONITORING
Source: EDF Other Name: SB-38
GAMA PFAS Testing: Not Reported
Groundwater Quality Data: https://gamagroundwater.waterboards.ca.gov/gama/gamamap/public/GamaDataDisplay.asp?dataset=EDF&samp_date=&global_id=SL20244862&assigned_name=SB-38&store_num=
GeoTracker Data: https://geotracker.waterboards.ca.gov/profile_report.asp?cmd=MWEDFResults&global_id=SL20244862&assigned_name=SB-38

U205
WNW
1/4 - 1/2 Mile
Higher

CA WELLS CAEDF0000091041

Well ID: SL20244862-AMW-7B Well Type: MONITORING
Source: EDF Other Name: AMW-7B
GAMA PFAS Testing: Not Reported
Groundwater Quality Data: https://gamagroundwater.waterboards.ca.gov/gama/gamamap/public/GamaDataDisplay.asp?dataset=EDF&samp_date=&global_id=SL20244862&assigned_name=AMW-7B&store_num=
GeoTracker Data: https://geotracker.waterboards.ca.gov/profile_report.asp?cmd=MWEDFResults&global_id=SL20244862&assigned_name=AMW-7B

T206
WNW
1/4 - 1/2 Mile
Lower

CA WELLS CAEDF0000049084

Well ID: SL20244862-AMW-4A Well Type: MONITORING
Source: EDF Other Name: AMW-4A
GAMA PFAS Testing: Not Reported
Groundwater Quality Data: https://gamagroundwater.waterboards.ca.gov/gama/gamamap/public/GamaDataDisplay.asp?dataset=EDF&samp_date=&global_id=SL20244862&assigned_name=AMW-4A&store_num=
GeoTracker Data: https://geotracker.waterboards.ca.gov/profile_report.asp?cmd=MWEDFResults&global_id=SL20244862&assigned_name=AMW-4A

T207
WNW
1/4 - 1/2 Mile
Lower

CA WELLS CAEDF0000013334

Well ID: SL20244862-AMW-4B Well Type: MONITORING
Source: EDF Other Name: AMW-4B
GAMA PFAS Testing: Not Reported
Groundwater Quality Data: https://gamagroundwater.waterboards.ca.gov/gama/gamamap/public/GamaDataDisplay.asp?dataset=EDF&samp_date=&global_id=SL20244862&assigned_name=AMW-4B&store_num=

GEOCHECK® - PHYSICAL SETTING SOURCE MAP FINDINGS

GeoTracker Data: https://geotracker.waterboards.ca.gov/profile_report.asp?cmd=MWEDFResults&global_id=SL20244862&assigned_name=AMW-4B

U208
WNW
1/4 - 1/2 Mile
Higher

CA WELLS CAEDF0000091100

Well ID: SL20244862-AMW-1A Well Type: MONITORING
Source: EDF Other Name: AMW-1A
GAMA PFAS Testing: Not Reported
Groundwater Quality Data: https://gamagroundwater.waterboards.ca.gov/gama/gamamap/public/GamaDataDisplay.asp?dataset=EDF&samp_date=&global_id=SL20244862&assigned_name=AMW-1A&store_num=
GeoTracker Data: https://geotracker.waterboards.ca.gov/profile_report.asp?cmd=MWEDFResults&global_id=SL20244862&assigned_name=AMW-1A

U209
WNW
1/4 - 1/2 Mile
Higher

CA WELLS CAEDF0000054781

Well ID: SL20244862-AMW-1B Well Type: MONITORING
Source: EDF Other Name: AMW-1B
GAMA PFAS Testing: Not Reported
Groundwater Quality Data: https://gamagroundwater.waterboards.ca.gov/gama/gamamap/public/GamaDataDisplay.asp?dataset=EDF&samp_date=&global_id=SL20244862&assigned_name=AMW-1B&store_num=
GeoTracker Data: https://geotracker.waterboards.ca.gov/profile_report.asp?cmd=MWEDFResults&global_id=SL20244862&assigned_name=AMW-1B

T210
WNW
1/4 - 1/2 Mile
Higher

CA WELLS CAEDF0000118514

Well ID: SL20244862-AS-12 Well Type: MONITORING
Source: EDF Other Name: AS-12
GAMA PFAS Testing: Not Reported
Groundwater Quality Data: https://gamagroundwater.waterboards.ca.gov/gama/gamamap/public/GamaDataDisplay.asp?dataset=EDF&samp_date=&global_id=SL20244862&assigned_name=AS-12&store_num=
GeoTracker Data: https://geotracker.waterboards.ca.gov/profile_report.asp?cmd=MWEDFResults&global_id=SL20244862&assigned_name=AS-12

T211
WNW
1/4 - 1/2 Mile
Lower

CA WELLS CAEDF0000047681

Well ID: SL20244862-AS-11 Well Type: MONITORING
Source: EDF Other Name: AS-11
GAMA PFAS Testing: Not Reported
Groundwater Quality Data: https://gamagroundwater.waterboards.ca.gov/gama/gamamap/public/GamaDataDisplay.asp?dataset=EDF&samp_date=&global_id=SL20244862&assigned_name=AS-11&store_num=
GeoTracker Data: https://geotracker.waterboards.ca.gov/profile_report.asp?cmd=MWEDFResults&global_id=SL20244862&assigned_name=AS-11

GEOCHECK® - PHYSICAL SETTING SOURCE MAP FINDINGS

Map ID
Direction
Distance
Elevation

Database EDR ID Number

U212
WNW
1/4 - 1/2 Mile
Higher

CA WELLS CAEDF0000106103

Well ID: SL20244862-AS-1 Well Type: MONITORING
 Source: EDF Other Name: AS-1
 GAMA PFAS Testing: Not Reported
 Groundwater Quality Data: https://gamagroundwater.waterboards.ca.gov/gama/gamamap/public/GamaDataDisplay.asp?dataset=EDF&samp_date=&global_id=SL20244862&assigned_name=AS-1&store_num=
 GeoTracker Data: https://geotracker.waterboards.ca.gov/profile_report.asp?cmd=MWEDFResults&global_id=SL20244862&assigned_name=AS-1

U213
WNW
1/4 - 1/2 Mile
Higher

AQUIFLOW 52376

Site ID: Not Reported
 Groundwater Flow: SW
 Shallow Water Depth: 6.29
 Deep Water Depth: 20.19
 Average Water Depth: Not Reported
 Date: 04/22/1999

U214
WNW
1/4 - 1/2 Mile
Higher

AQUIFLOW 52377

Site ID: Not Reported
 Groundwater Flow: SW
 Shallow Water Depth: 3.0
 Deep Water Depth: 6.0
 Average Water Depth: Not Reported
 Date: 10/16/1987

T215
WNW
1/4 - 1/2 Mile
Lower

CA WELLS CAEDF0000046617

Well ID: SL20244862-AS-13 Well Type: MONITORING
 Source: EDF Other Name: AS-13
 GAMA PFAS Testing: Not Reported
 Groundwater Quality Data: https://gamagroundwater.waterboards.ca.gov/gama/gamamap/public/GamaDataDisplay.asp?dataset=EDF&samp_date=&global_id=SL20244862&assigned_name=AS-13&store_num=
 GeoTracker Data: https://geotracker.waterboards.ca.gov/profile_report.asp?cmd=MWEDFResults&global_id=SL20244862&assigned_name=AS-13

U216
WNW
1/4 - 1/2 Mile
Higher

CA WELLS CAEDF0000067703

Well ID: SL20244862-FMW-3B Well Type: MONITORING
 Source: EDF Other Name: FMW-3B
 GAMA PFAS Testing: Not Reported
 Groundwater Quality Data: https://gamagroundwater.waterboards.ca.gov/gama/gamamap/public/GamaDataDisplay.asp?dataset=EDF&samp_date=&global_id=SL20244862&assigned_name=FMW-3B&store_num=
 GeoTracker Data: https://geotracker.waterboards.ca.gov/profile_report.asp?cmd=MWEDFResults&global_id=SL20244862&assigned_name=FMW-3B

GEOCHECK® - PHYSICAL SETTING SOURCE MAP FINDINGS

Map ID
Direction
Distance
Elevation

Database EDR ID Number

U217
WNW
1/4 - 1/2 Mile
Higher

CA WELLS CAEDF0000039168

Well ID:	SL20244862-FMW-3A	Well Type:	MONITORING
Source:	EDF	Other Name:	FMW-3A
GAMA PFAS Testing:	Not Reported		
Groundwater Quality Data:	https://gamagroundwater.waterboards.ca.gov/gama/gamamap/public/GamaDataDisplay.asp?dataset=EDF&samp_date=&global_id=SL20244862&assigned_name=FMW-3A&store_num=		
GeoTracker Data:	https://geotracker.waterboards.ca.gov/profile_report.asp?cmd=MWEDFResults&global_id=SL20244862&assigned_name=FMW-3A		

U218
WNW
1/4 - 1/2 Mile
Higher

CA WELLS CAEDF0000004796

Well ID:	SL20244862-RW-10	Well Type:	MONITORING
Source:	EDF	Other Name:	RW-10
GAMA PFAS Testing:	Not Reported		
Groundwater Quality Data:	https://gamagroundwater.waterboards.ca.gov/gama/gamamap/public/GamaDataDisplay.asp?dataset=EDF&samp_date=&global_id=SL20244862&assigned_name=RW-10&store_num=		
GeoTracker Data:	https://geotracker.waterboards.ca.gov/profile_report.asp?cmd=MWEDFResults&global_id=SL20244862&assigned_name=RW-10		

U219
WNW
1/4 - 1/2 Mile
Higher

CA WELLS CAEDF0000061702

Well ID:	SL20244862-AS-14	Well Type:	MONITORING
Source:	EDF	Other Name:	AS-14
GAMA PFAS Testing:	Not Reported		
Groundwater Quality Data:	https://gamagroundwater.waterboards.ca.gov/gama/gamamap/public/GamaDataDisplay.asp?dataset=EDF&samp_date=&global_id=SL20244862&assigned_name=AS-14&store_num=		
GeoTracker Data:	https://geotracker.waterboards.ca.gov/profile_report.asp?cmd=MWEDFResults&global_id=SL20244862&assigned_name=AS-14		

U220
WNW
1/4 - 1/2 Mile
Lower

CA WELLS CAEDF0000020505

Well ID:	SL20244862-AMW-3B	Well Type:	MONITORING
Source:	EDF	Other Name:	AMW-3B
GAMA PFAS Testing:	Not Reported		
Groundwater Quality Data:	https://gamagroundwater.waterboards.ca.gov/gama/gamamap/public/GamaDataDisplay.asp?dataset=EDF&samp_date=&global_id=SL20244862&assigned_name=AMW-3B&store_num=		
GeoTracker Data:	https://geotracker.waterboards.ca.gov/profile_report.asp?cmd=MWEDFResults&global_id=SL20244862&assigned_name=AMW-3B		

GEOCHECK® - PHYSICAL SETTING SOURCE MAP FINDINGS

Map ID
Direction
Distance
Elevation

Database EDR ID Number

U221
WNW
1/4 - 1/2 Mile
Lower

CA WELLS CAEDF0000091903

Well ID:	SL20244862-AS-15	Well Type:	MONITORING
Source:	EDF	Other Name:	AS-15
GAMA PFAS Testing:	Not Reported		
Groundwater Quality Data:	https://gamagroundwater.waterboards.ca.gov/gama/gamamap/public/GamaDataDisplay.asp?dataset=EDF&samp_date=&global_id=SL20244862&assigned_name=AS-15&store_num=		
GeoTracker Data:	https://geotracker.waterboards.ca.gov/profile_report.asp?cmd=MWEDFResults&global_id=SL20244862&assigned_name=AS-15		

U222
WNW
1/4 - 1/2 Mile
Lower

CA WELLS CAEDF0000040345

Well ID:	SL20244862-AMW-3A	Well Type:	MONITORING
Source:	EDF	Other Name:	AMW-3A
GAMA PFAS Testing:	Not Reported		
Groundwater Quality Data:	https://gamagroundwater.waterboards.ca.gov/gama/gamamap/public/GamaDataDisplay.asp?dataset=EDF&samp_date=&global_id=SL20244862&assigned_name=AMW-3A&store_num=		
GeoTracker Data:	https://geotracker.waterboards.ca.gov/profile_report.asp?cmd=MWEDFResults&global_id=SL20244862&assigned_name=AMW-3A		

U223
WNW
1/4 - 1/2 Mile
Higher

CA WELLS CAEDF0000018881

Well ID:	SL20244862-RW-9	Well Type:	MONITORING
Source:	EDF	Other Name:	RW-9
GAMA PFAS Testing:	Not Reported		
Groundwater Quality Data:	https://gamagroundwater.waterboards.ca.gov/gama/gamamap/public/GamaDataDisplay.asp?dataset=EDF&samp_date=&global_id=SL20244862&assigned_name=RW-9&store_num=		
GeoTracker Data:	https://geotracker.waterboards.ca.gov/profile_report.asp?cmd=MWEDFResults&global_id=SL20244862&assigned_name=RW-9		

U224
WNW
1/4 - 1/2 Mile
Higher

CA WELLS CAEDF0000115318

Well ID:	SL20244862-FMW-2A	Well Type:	MONITORING
Source:	EDF	Other Name:	FMW-2A
GAMA PFAS Testing:	Not Reported		
Groundwater Quality Data:	https://gamagroundwater.waterboards.ca.gov/gama/gamamap/public/GamaDataDisplay.asp?dataset=EDF&samp_date=&global_id=SL20244862&assigned_name=FMW-2A&store_num=		
GeoTracker Data:	https://geotracker.waterboards.ca.gov/profile_report.asp?cmd=MWEDFResults&global_id=SL20244862&assigned_name=FMW-2A		

GEOCHECK® - PHYSICAL SETTING SOURCE MAP FINDINGS

Map ID
Direction
Distance
Elevation

Database EDR ID Number

U225
WNW
1/4 - 1/2 Mile
Higher

CA WELLS CAEDF0000049029

Well ID:	SL20244862-FMW-2B	Well Type:	MONITORING
Source:	EDF	Other Name:	FMW-2B
GAMA PFAS Testing:	Not Reported		
Groundwater Quality Data:	https://gamagroundwater.waterboards.ca.gov/gama/gamamap/public/GamaDataDisplay.asp?dataset=EDF&samp_date=&global_id=SL20244862&assigned_name=FMW-2B&store_num=		
GeoTracker Data:	https://geotracker.waterboards.ca.gov/profile_report.asp?cmd=MWEDFResults&global_id=SL20244862&assigned_name=FMW-2B		

U226
WNW
1/4 - 1/2 Mile
Lower

CA WELLS CAEDF0000105260

Well ID:	SL20244862-FMW-1A	Well Type:	MONITORING
Source:	EDF	Other Name:	FMW-1A
GAMA PFAS Testing:	Not Reported		
Groundwater Quality Data:	https://gamagroundwater.waterboards.ca.gov/gama/gamamap/public/GamaDataDisplay.asp?dataset=EDF&samp_date=&global_id=SL20244862&assigned_name=FMW-1A&store_num=		
GeoTracker Data:	https://geotracker.waterboards.ca.gov/profile_report.asp?cmd=MWEDFResults&global_id=SL20244862&assigned_name=FMW-1A		

U227
WNW
1/4 - 1/2 Mile
Lower

CA WELLS CAEDF0000089059

Well ID:	SL20244862-FMW-1B	Well Type:	MONITORING
Source:	EDF	Other Name:	FMW-1B
GAMA PFAS Testing:	Not Reported		
Groundwater Quality Data:	https://gamagroundwater.waterboards.ca.gov/gama/gamamap/public/GamaDataDisplay.asp?dataset=EDF&samp_date=&global_id=SL20244862&assigned_name=FMW-1B&store_num=		
GeoTracker Data:	https://geotracker.waterboards.ca.gov/profile_report.asp?cmd=MWEDFResults&global_id=SL20244862&assigned_name=FMW-1B		

U228
WNW
1/4 - 1/2 Mile
Lower

CA WELLS CAEDF0000100619

Well ID:	SL20244862-DPE-9A	Well Type:	MONITORING
Source:	EDF	Other Name:	DPE-9A
GAMA PFAS Testing:	Not Reported		
Groundwater Quality Data:	https://gamagroundwater.waterboards.ca.gov/gama/gamamap/public/GamaDataDisplay.asp?dataset=EDF&samp_date=&global_id=SL20244862&assigned_name=DPE-9A&store_num=		
GeoTracker Data:	https://geotracker.waterboards.ca.gov/profile_report.asp?cmd=MWEDFResults&global_id=SL20244862&assigned_name=DPE-9A		

GEOCHECK® - PHYSICAL SETTING SOURCE MAP FINDINGS

Map ID
Direction
Distance
Elevation

Database EDR ID Number

U229
WNW
1/4 - 1/2 Mile
Lower

CA WELLS CAEDF0000079542

Well ID:	SL20244862-DPE-8A	Well Type:	MONITORING
Source:	EDF	Other Name:	DPE-8A
GAMA PFAS Testing:	Not Reported		
Groundwater Quality Data:	https://gamagroundwater.waterboards.ca.gov/gama/gamamap/public/GamaDataDisplay.asp?dataset=EDF&samp_date=&global_id=SL20244862&assigned_name=DPE-8A&store_num=		
GeoTracker Data:	https://geotracker.waterboards.ca.gov/profile_report.asp?cmd=MWEDFResults&global_id=SL20244862&assigned_name=DPE-8A		

U230
WNW
1/4 - 1/2 Mile
Lower

CA WELLS CAEDF0000047187

Well ID:	SL20244862-DPE-8B	Well Type:	MONITORING
Source:	EDF	Other Name:	DPE-8B
GAMA PFAS Testing:	Not Reported		
Groundwater Quality Data:	https://gamagroundwater.waterboards.ca.gov/gama/gamamap/public/GamaDataDisplay.asp?dataset=EDF&samp_date=&global_id=SL20244862&assigned_name=DPE-8B&store_num=		
GeoTracker Data:	https://geotracker.waterboards.ca.gov/profile_report.asp?cmd=MWEDFResults&global_id=SL20244862&assigned_name=DPE-8B		

U231
WNW
1/4 - 1/2 Mile
Lower

CA WELLS CAEDF0000103632

Well ID:	SL20244862-DPE-9B	Well Type:	MONITORING
Source:	EDF	Other Name:	DPE-9B
GAMA PFAS Testing:	Not Reported		
Groundwater Quality Data:	https://gamagroundwater.waterboards.ca.gov/gama/gamamap/public/GamaDataDisplay.asp?dataset=EDF&samp_date=&global_id=SL20244862&assigned_name=DPE-9B&store_num=		
GeoTracker Data:	https://geotracker.waterboards.ca.gov/profile_report.asp?cmd=MWEDFResults&global_id=SL20244862&assigned_name=DPE-9B		

U232
WNW
1/4 - 1/2 Mile
Lower

CA WELLS CAEDF0000138238

Well ID:	SL20244862-DPE-7A	Well Type:	MONITORING
Source:	EDF	Other Name:	DPE-7A
GAMA PFAS Testing:	Not Reported		
Groundwater Quality Data:	https://gamagroundwater.waterboards.ca.gov/gama/gamamap/public/GamaDataDisplay.asp?dataset=EDF&samp_date=&global_id=SL20244862&assigned_name=DPE-7A&store_num=		
GeoTracker Data:	https://geotracker.waterboards.ca.gov/profile_report.asp?cmd=MWEDFResults&global_id=SL20244862&assigned_name=DPE-7A		

GEOCHECK® - PHYSICAL SETTING SOURCE MAP FINDINGS

Map ID
Direction
Distance
Elevation

Database EDR ID Number

U233
WNW
1/4 - 1/2 Mile
Lower

CA WELLS CAEDF0000120610

Well ID:	SL20244862-DPE-7B	Well Type:	MONITORING
Source:	EDF	Other Name:	DPE-7B
GAMA PFAS Testing:	Not Reported		
Groundwater Quality Data:	https://gamagroundwater.waterboards.ca.gov/gama/gamamap/public/GamaDataDisplay.asp?dataset=EDF&samp_date=&global_id=SL20244862&assigned_name=DPE-7B&store_num=		
GeoTracker Data:	https://geotracker.waterboards.ca.gov/profile_report.asp?cmd=MWEDFResults&global_id=SL20244862&assigned_name=DPE-7B		

U234
WNW
1/4 - 1/2 Mile
Lower

CA WELLS CAEDF0000091595

Well ID:	SL20244862-DPE-6A	Well Type:	MONITORING
Source:	EDF	Other Name:	DPE-6A
GAMA PFAS Testing:	Not Reported		
Groundwater Quality Data:	https://gamagroundwater.waterboards.ca.gov/gama/gamamap/public/GamaDataDisplay.asp?dataset=EDF&samp_date=&global_id=SL20244862&assigned_name=DPE-6A&store_num=		
GeoTracker Data:	https://geotracker.waterboards.ca.gov/profile_report.asp?cmd=MWEDFResults&global_id=SL20244862&assigned_name=DPE-6A		

U235
WNW
1/4 - 1/2 Mile
Lower

CA WELLS CAEDF0000081755

Well ID:	SL20244862-DPE-6B	Well Type:	MONITORING
Source:	EDF	Other Name:	DPE-6B
GAMA PFAS Testing:	Not Reported		
Groundwater Quality Data:	https://gamagroundwater.waterboards.ca.gov/gama/gamamap/public/GamaDataDisplay.asp?dataset=EDF&samp_date=&global_id=SL20244862&assigned_name=DPE-6B&store_num=		
GeoTracker Data:	https://geotracker.waterboards.ca.gov/profile_report.asp?cmd=MWEDFResults&global_id=SL20244862&assigned_name=DPE-6B		

V236
WNW
1/4 - 1/2 Mile
Lower

CA WELLS CAEDF0000049941

Well ID:	SL20244862-MW-40B	Well Type:	MONITORING
Source:	EDF	Other Name:	MW-40B
GAMA PFAS Testing:	Not Reported		
Groundwater Quality Data:	https://gamagroundwater.waterboards.ca.gov/gama/gamamap/public/GamaDataDisplay.asp?dataset=EDF&samp_date=&global_id=SL20244862&assigned_name=MW-40B&store_num=		
GeoTracker Data:	https://geotracker.waterboards.ca.gov/profile_report.asp?cmd=MWEDFResults&global_id=SL20244862&assigned_name=MW-40B		

GEOCHECK® - PHYSICAL SETTING SOURCE MAP FINDINGS

Map ID
Direction
Distance
Elevation

Database EDR ID Number

U237
WNW
1/4 - 1/2 Mile
Lower

CA WELLS CAEDF0000131076

Well ID:	SL20244862-DPE-4A	Well Type:	MONITORING
Source:	EDF	Other Name:	DPE-4A
GAMA PFAS Testing:	Not Reported		
Groundwater Quality Data:	https://gamagroundwater.waterboards.ca.gov/gama/gamamap/public/GamaDataDisplay.asp?dataset=EDF&samp_date=&global_id=SL20244862&assigned_name=DPE-4A&store_num=		
GeoTracker Data:	https://geotracker.waterboards.ca.gov/profile_report.asp?cmd=MWEDFResults&global_id=SL20244862&assigned_name=DPE-4A		

U238
WNW
1/4 - 1/2 Mile
Lower

CA WELLS CAEDF0000126525

Well ID:	SL20244862-DPE-3A	Well Type:	MONITORING
Source:	EDF	Other Name:	DPE-3A
GAMA PFAS Testing:	Not Reported		
Groundwater Quality Data:	https://gamagroundwater.waterboards.ca.gov/gama/gamamap/public/GamaDataDisplay.asp?dataset=EDF&samp_date=&global_id=SL20244862&assigned_name=DPE-3A&store_num=		
GeoTracker Data:	https://geotracker.waterboards.ca.gov/profile_report.asp?cmd=MWEDFResults&global_id=SL20244862&assigned_name=DPE-3A		

U239
WNW
1/4 - 1/2 Mile
Lower

CA WELLS CAEDF0000113181

Well ID:	SL20244862-DPE-3B	Well Type:	MONITORING
Source:	EDF	Other Name:	DPE-3B
GAMA PFAS Testing:	Not Reported		
Groundwater Quality Data:	https://gamagroundwater.waterboards.ca.gov/gama/gamamap/public/GamaDataDisplay.asp?dataset=EDF&samp_date=&global_id=SL20244862&assigned_name=DPE-3B&store_num=		
GeoTracker Data:	https://geotracker.waterboards.ca.gov/profile_report.asp?cmd=MWEDFResults&global_id=SL20244862&assigned_name=DPE-3B		

U240
WNW
1/4 - 1/2 Mile
Lower

CA WELLS CAEDF0000062376

Well ID:	SL20244862-DPE-4B	Well Type:	MONITORING
Source:	EDF	Other Name:	DPE-4B
GAMA PFAS Testing:	Not Reported		
Groundwater Quality Data:	https://gamagroundwater.waterboards.ca.gov/gama/gamamap/public/GamaDataDisplay.asp?dataset=EDF&samp_date=&global_id=SL20244862&assigned_name=DPE-4B&store_num=		
GeoTracker Data:	https://geotracker.waterboards.ca.gov/profile_report.asp?cmd=MWEDFResults&global_id=SL20244862&assigned_name=DPE-4B		

GEOCHECK® - PHYSICAL SETTING SOURCE MAP FINDINGS

Map ID
Direction
Distance
Elevation

Database EDR ID Number

U241
WNW
1/4 - 1/2 Mile
Lower

CA WELLS CAEDF0000083649

Well ID:	SL20244862-DPE-5B	Well Type:	MONITORING
Source:	EDF	Other Name:	DPE-5B
GAMA PFAS Testing:	Not Reported		
Groundwater Quality Data:	https://gamagroundwater.waterboards.ca.gov/gama/gamamap/public/GamaDataDisplay.asp?dataset=EDF&samp_date=&global_id=SL20244862&assigned_name=DPE-5B&store_num=		
GeoTracker Data:	https://geotracker.waterboards.ca.gov/profile_report.asp?cmd=MWEDFResults&global_id=SL20244862&assigned_name=DPE-5B		

U242
WNW
1/4 - 1/2 Mile
Lower

CA WELLS CAEDF0000013314

Well ID:	SL20244862-DPE-5A	Well Type:	MONITORING
Source:	EDF	Other Name:	DPE-5A
GAMA PFAS Testing:	Not Reported		
Groundwater Quality Data:	https://gamagroundwater.waterboards.ca.gov/gama/gamamap/public/GamaDataDisplay.asp?dataset=EDF&samp_date=&global_id=SL20244862&assigned_name=DPE-5A&store_num=		
GeoTracker Data:	https://geotracker.waterboards.ca.gov/profile_report.asp?cmd=MWEDFResults&global_id=SL20244862&assigned_name=DPE-5A		

V243
WNW
1/4 - 1/2 Mile
Lower

CA WELLS CAEDF0000099854

Well ID:	SL20244862-DPE-2A	Well Type:	MONITORING
Source:	EDF	Other Name:	DPE-2A
GAMA PFAS Testing:	Not Reported		
Groundwater Quality Data:	https://gamagroundwater.waterboards.ca.gov/gama/gamamap/public/GamaDataDisplay.asp?dataset=EDF&samp_date=&global_id=SL20244862&assigned_name=DPE-2A&store_num=		
GeoTracker Data:	https://geotracker.waterboards.ca.gov/profile_report.asp?cmd=MWEDFResults&global_id=SL20244862&assigned_name=DPE-2A		

V244
WNW
1/4 - 1/2 Mile
Lower

CA WELLS CAEDF0000098033

Well ID:	SL20244862-DPE-1B	Well Type:	MONITORING
Source:	EDF	Other Name:	DPE-1B
GAMA PFAS Testing:	Not Reported		
Groundwater Quality Data:	https://gamagroundwater.waterboards.ca.gov/gama/gamamap/public/GamaDataDisplay.asp?dataset=EDF&samp_date=&global_id=SL20244862&assigned_name=DPE-1B&store_num=		
GeoTracker Data:	https://geotracker.waterboards.ca.gov/profile_report.asp?cmd=MWEDFResults&global_id=SL20244862&assigned_name=DPE-1B		

GEOCHECK® - PHYSICAL SETTING SOURCE MAP FINDINGS

Map ID
Direction
Distance
Elevation

Database EDR ID Number

V245
WNW
1/4 - 1/2 Mile
Lower

CA WELLS CAEDF0000071295

Well ID:	SL20244862-MW-38B	Well Type:	MONITORING
Source:	EDF	Other Name:	MW-38B
GAMA PFAS Testing:	Not Reported		
Groundwater Quality Data:	https://gamagroundwater.waterboards.ca.gov/gama/gamamap/public/GamaDataDisplay.asp?dataset=EDF&samp_date=&global_id=SL20244862&assigned_name=MW-38B&store_num=		
GeoTracker Data:	https://geotracker.waterboards.ca.gov/profile_report.asp?cmd=MWEDFResults&global_id=SL20244862&assigned_name=MW-38B		

V246
WNW
1/4 - 1/2 Mile
Lower

CA WELLS CAEDF0000011654

Well ID:	SL20244862-DPE-2B	Well Type:	MONITORING
Source:	EDF	Other Name:	DPE-2B
GAMA PFAS Testing:	Not Reported		
Groundwater Quality Data:	https://gamagroundwater.waterboards.ca.gov/gama/gamamap/public/GamaDataDisplay.asp?dataset=EDF&samp_date=&global_id=SL20244862&assigned_name=DPE-2B&store_num=		
GeoTracker Data:	https://geotracker.waterboards.ca.gov/profile_report.asp?cmd=MWEDFResults&global_id=SL20244862&assigned_name=DPE-2B		

V247
WNW
1/4 - 1/2 Mile
Lower

CA WELLS CAEDF0000039248

Well ID:	SL20244862-DPE-1A	Well Type:	MONITORING
Source:	EDF	Other Name:	DPE-1A
GAMA PFAS Testing:	Not Reported		
Groundwater Quality Data:	https://gamagroundwater.waterboards.ca.gov/gama/gamamap/public/GamaDataDisplay.asp?dataset=EDF&samp_date=&global_id=SL20244862&assigned_name=DPE-1A&store_num=		
GeoTracker Data:	https://geotracker.waterboards.ca.gov/profile_report.asp?cmd=MWEDFResults&global_id=SL20244862&assigned_name=DPE-1A		

V248
WNW
1/4 - 1/2 Mile
Lower

CA WELLS CAEDF0000129318

Well ID:	SL20244862-MW-37B	Well Type:	MONITORING
Source:	EDF	Other Name:	MW-37B
GAMA PFAS Testing:	Not Reported		
Groundwater Quality Data:	https://gamagroundwater.waterboards.ca.gov/gama/gamamap/public/GamaDataDisplay.asp?dataset=EDF&samp_date=&global_id=SL20244862&assigned_name=MW-37B&store_num=		
GeoTracker Data:	https://geotracker.waterboards.ca.gov/profile_report.asp?cmd=MWEDFResults&global_id=SL20244862&assigned_name=MW-37B		

GEOCHECK® - PHYSICAL SETTING SOURCE MAP FINDINGS

Map ID
Direction
Distance
Elevation

Database EDR ID Number

V249
WNW
1/4 - 1/2 Mile
Lower

CA WELLS CAEDF0000036748

Well ID:	SL20244862-MW-36A	Well Type:	MONITORING
Source:	EDF	Other Name:	MW-36A
GAMA PFAS Testing:	Not Reported		
Groundwater Quality Data:	https://gamagroundwater.waterboards.ca.gov/gama/gamamap/public/GamaDataDisplay.asp?dataset=EDF&samp_date=&global_id=SL20244862&assigned_name=MW-36A&store_num=		
GeoTracker Data:	https://geotracker.waterboards.ca.gov/profile_report.asp?cmd=MWEDFResults&global_id=SL20244862&assigned_name=MW-36A		

W250
SSE
1/4 - 1/2 Mile
Lower

FED USGS USGS40000185417

Organization ID:	USGS-CA		
Organization Name:	USGS California Water Science Center		
Monitor Location:	002S003W17G001M	Type:	Well
Description:	SA-MWS2 SITE	HUC:	Not Reported
Drainage Area:	Not Reported	Drainage Area Units:	Not Reported
Contrib Drainage Area:	Not Reported	Contrib Drainage Area Unts:	Not Reported
Aquifer:	California Coastal Basin aquifers		
Formation Type:	Not Reported	Aquifer Type:	Not Reported
Construction Date:	Not Reported	Well Depth:	200
Well Depth Units:	ft	Well Hole Depth:	201
Well Hole Depth Units:	ft		

W251
SSE
1/4 - 1/2 Mile
Lower

FED USGS USGS40000185418

Organization ID:	USGS-CA		
Organization Name:	USGS California Water Science Center		
Monitor Location:	002S003W17G002M	Type:	Well
Description:	SA-MWS1	HUC:	Not Reported
Drainage Area:	Not Reported	Drainage Area Units:	Not Reported
Contrib Drainage Area:	Not Reported	Contrib Drainage Area Unts:	Not Reported
Aquifer:	California Coastal Basin aquifers		
Formation Type:	Not Reported	Aquifer Type:	Not Reported
Construction Date:	Not Reported	Well Depth:	80
Well Depth Units:	ft	Well Hole Depth:	201
Well Hole Depth Units:	ft		

V252
WNW
1/4 - 1/2 Mile
Lower

CA WELLS CAEDF0000122472

Well ID:	SL20244862-MW-39B	Well Type:	MONITORING
Source:	EDF	Other Name:	MW-39B

GEOCHECK® - PHYSICAL SETTING SOURCE MAP FINDINGS

GAMA PFAS Testing: Not Reported
 Groundwater Quality Data: https://gamagroundwater.waterboards.ca.gov/gama/gamamap/public/GamaDataDisplay.asp?dataset=EDF&samp_date=&global_id=SL20244862&assigned_name=MW-39B&store_num=
 GeoTracker Data: https://geotracker.waterboards.ca.gov/profile_report.asp?cmd=MWEDFResults&global_id=SL20244862&assigned_name=MW-39B

V253
WNW
 1/4 - 1/2 Mile
 Lower

CA WELLS CAEDF0000060572

Well ID: SL20244862-MW-35B Well Type: MONITORING
 Source: EDF Other Name: MW-35B
 GAMA PFAS Testing: Not Reported
 Groundwater Quality Data: https://gamagroundwater.waterboards.ca.gov/gama/gamamap/public/GamaDataDisplay.asp?dataset=EDF&samp_date=&global_id=SL20244862&assigned_name=MW-35B&store_num=
 GeoTracker Data: https://geotracker.waterboards.ca.gov/profile_report.asp?cmd=MWEDFResults&global_id=SL20244862&assigned_name=MW-35B

V254
WNW
 1/4 - 1/2 Mile
 Lower

CA WELLS CAEDF0000060858

Well ID: SL20244862-MW-35A Well Type: MONITORING
 Source: EDF Other Name: MW-35A
 GAMA PFAS Testing: Not Reported
 Groundwater Quality Data: https://gamagroundwater.waterboards.ca.gov/gama/gamamap/public/GamaDataDisplay.asp?dataset=EDF&samp_date=&global_id=SL20244862&assigned_name=MW-35A&store_num=
 GeoTracker Data: https://geotracker.waterboards.ca.gov/profile_report.asp?cmd=MWEDFResults&global_id=SL20244862&assigned_name=MW-35A

255
ESE
 1/4 - 1/2 Mile
 Lower

AQUIFLOW 66312

Site ID: 01-1280
 Groundwater Flow: WSW
 Shallow Water Depth: Not Reported
 Deep Water Depth: Not Reported
 Average Water Depth: 17.22
 Date: 07/22/1996

X256
West
 1/2 - 1 Mile
 Lower

CA WELLS CAEDF0000109126

Well ID: T0600100330-MW-9 Well Type: MONITORING
 Source: EDF Other Name: MW-9
 GAMA PFAS Testing: Not Reported
 Groundwater Quality Data: https://gamagroundwater.waterboards.ca.gov/gama/gamamap/public/GamaDataDisplay.asp?dataset=EDF&samp_date=&global_id=T0600100330&assigned_name=MW-9&store_num=
 GeoTracker Data: https://geotracker.waterboards.ca.gov/profile_report.asp?cmd=MWEDFResults&global_id=T0600100330&assigned_name=MW-9

GEOCHECK® - PHYSICAL SETTING SOURCE MAP FINDINGS

Map ID
Direction
Distance
Elevation

Database EDR ID Number

Y257
SE
1/2 - 1 Mile
Lower

CA WELLS CAEDF0000086692

Well ID:	T0600101062-MW-5	Well Type:	MONITORING
Source:	EDF	Other Name:	MW-5
GAMA PFAS Testing:	Not Reported		
Groundwater Quality Data:	https://gamagroundwater.waterboards.ca.gov/gama/gamamap/public/GamaDataDisplay.asp?dataset=EDF&samp_date=&global_id=T0600101062&assigned_name=MW-5&store_num=		
GeoTracker Data:	https://geotracker.waterboards.ca.gov/profile_report.asp?cmd=MWEDFResults&global_id=T0600101062&assigned_name=MW-5		

Y258
SE
1/2 - 1 Mile
Lower

CA WELLS CAEDF0000036543

Well ID:	T0600101062-MW-6	Well Type:	MONITORING
Source:	EDF	Other Name:	MW-6
GAMA PFAS Testing:	Not Reported		
Groundwater Quality Data:	https://gamagroundwater.waterboards.ca.gov/gama/gamamap/public/GamaDataDisplay.asp?dataset=EDF&samp_date=&global_id=T0600101062&assigned_name=MW-6&store_num=		
GeoTracker Data:	https://geotracker.waterboards.ca.gov/profile_report.asp?cmd=MWEDFResults&global_id=T0600101062&assigned_name=MW-6		

X259
West
1/2 - 1 Mile
Lower

CA WELLS CAEDF0000004447

Well ID:	T0600100330-MW-8	Well Type:	MONITORING
Source:	EDF	Other Name:	MW-8
GAMA PFAS Testing:	Not Reported		
Groundwater Quality Data:	https://gamagroundwater.waterboards.ca.gov/gama/gamamap/public/GamaDataDisplay.asp?dataset=EDF&samp_date=&global_id=T0600100330&assigned_name=MW-8&store_num=		
GeoTracker Data:	https://geotracker.waterboards.ca.gov/profile_report.asp?cmd=MWEDFResults&global_id=T0600100330&assigned_name=MW-8		

X260
WSW
1/2 - 1 Mile
Lower

CA WELLS CAEDF0000093925

Well ID:	T0600100330-MW-10	Well Type:	MONITORING
Source:	EDF	Other Name:	MW-10
GAMA PFAS Testing:	Not Reported		
Groundwater Quality Data:	https://gamagroundwater.waterboards.ca.gov/gama/gamamap/public/GamaDataDisplay.asp?dataset=EDF&samp_date=&global_id=T0600100330&assigned_name=MW-10&store_num=		
GeoTracker Data:	https://geotracker.waterboards.ca.gov/profile_report.asp?cmd=MWEDFResults&global_id=T0600100330&assigned_name=MW-10		

GEOCHECK® - PHYSICAL SETTING SOURCE MAP FINDINGS

Map ID
Direction
Distance
Elevation

Database EDR ID Number

Y261
SE
1/2 - 1 Mile
Lower

CA WELLS CAEDF0000032881

Well ID: T0600101062-MW-8 Well Type: MONITORING
 Source: EDF Other Name: MW-8
 GAMA PFAS Testing: Not Reported
 Groundwater Quality Data: https://gamagroundwater.waterboards.ca.gov/gama/gamamap/public/GamaDataDisplay.asp?dataset=EDF&samp_date=&global_id=T0600101062&assigned_name=MW-8&store_num=
 GeoTracker Data: https://geotracker.waterboards.ca.gov/profile_report.asp?cmd=MWEDFResults&global_id=T0600101062&assigned_name=MW-8

X262
West
1/2 - 1 Mile
Lower

CA WELLS CAEDF0000019551

Well ID: T0600100330-MW-7 Well Type: MONITORING
 Source: EDF Other Name: MW-7
 GAMA PFAS Testing: Not Reported
 Groundwater Quality Data: https://gamagroundwater.waterboards.ca.gov/gama/gamamap/public/GamaDataDisplay.asp?dataset=EDF&samp_date=&global_id=T0600100330&assigned_name=MW-7&store_num=
 GeoTracker Data: https://geotracker.waterboards.ca.gov/profile_report.asp?cmd=MWEDFResults&global_id=T0600100330&assigned_name=MW-7

Z263
SE
1/2 - 1 Mile
Lower

AQUIFLOW 66317

Site ID: 01-1686
 Groundwater Flow: NE
 Shallow Water Depth: Not Reported
 Deep Water Depth: Not Reported
 Average Water Depth: 8
 Date: 09/26/1996

Z264
SE
1/2 - 1 Mile
Lower

AQUIFLOW 66336

Site ID: 01-2293
 Groundwater Flow: NE
 Shallow Water Depth: Not Reported
 Deep Water Depth: Not Reported
 Average Water Depth: 20
 Date: 08/31/1995

Y265
SE
1/2 - 1 Mile
Lower

CA WELLS CAEDF0000082132

Well ID: T0600101062-MW-4 Well Type: MONITORING
 Source: EDF Other Name: MW-4
 GAMA PFAS Testing: Not Reported
 Groundwater Quality Data: https://gamagroundwater.waterboards.ca.gov/gama/gamamap/public/GamaDataDisplay.asp?dataset=EDF&samp_date=&global_id=T0600101062&assigned_name=MW-4&store_num=
 GeoTracker Data: https://geotracker.waterboards.ca.gov/profile_report.asp?cmd=MWEDFResults&global_id=T0600101062&assigned_name=MW-4

GEOCHECK® - PHYSICAL SETTING SOURCE MAP FINDINGS

Map ID
Direction
Distance
Elevation

Database EDR ID Number

Y266
SE
1/2 - 1 Mile
Lower

CA WELLS CAEDF0000043238

Well ID:	T0600101062-MW-3	Well Type:	MONITORING
Source:	EDF	Other Name:	MW-3
GAMA PFAS Testing:	Not Reported		
Groundwater Quality Data:	https://gamagroundwater.waterboards.ca.gov/gama/gamamap/public/GamaDataDisplay.asp?dataset=EDF&samp_date=&global_id=T0600101062&assigned_name=MW-3&store_num=		
GeoTracker Data:	https://geotracker.waterboards.ca.gov/profile_report.asp?cmd=MWEDFResults&global_id=T0600101062&assigned_name=MW-3		

Y267
SE
1/2 - 1 Mile
Lower

CA WELLS CAEDF0000087210

Well ID:	T0600101062-OW-1	Well Type:	MONITORING
Source:	EDF	Other Name:	OW-1
GAMA PFAS Testing:	Not Reported		
Groundwater Quality Data:	https://gamagroundwater.waterboards.ca.gov/gama/gamamap/public/GamaDataDisplay.asp?dataset=EDF&samp_date=&global_id=T0600101062&assigned_name=OW-1&store_num=		
GeoTracker Data:	https://geotracker.waterboards.ca.gov/profile_report.asp?cmd=MWEDFResults&global_id=T0600101062&assigned_name=OW-1		

Y268
SE
1/2 - 1 Mile
Lower

CA WELLS CAEDF0000036560

Well ID:	T0600101062-OW-2	Well Type:	MONITORING
Source:	EDF	Other Name:	OW-2
GAMA PFAS Testing:	Not Reported		
Groundwater Quality Data:	https://gamagroundwater.waterboards.ca.gov/gama/gamamap/public/GamaDataDisplay.asp?dataset=EDF&samp_date=&global_id=T0600101062&assigned_name=OW-2&store_num=		
GeoTracker Data:	https://geotracker.waterboards.ca.gov/profile_report.asp?cmd=MWEDFResults&global_id=T0600101062&assigned_name=OW-2		

X269
West
1/2 - 1 Mile
Lower

CA WELLS CAEDF0000064119

Well ID:	T0600100330-MW-6	Well Type:	MONITORING
Source:	EDF	Other Name:	MW-6
GAMA PFAS Testing:	Not Reported		
Groundwater Quality Data:	https://gamagroundwater.waterboards.ca.gov/gama/gamamap/public/GamaDataDisplay.asp?dataset=EDF&samp_date=&global_id=T0600100330&assigned_name=MW-6&store_num=		
GeoTracker Data:	https://geotracker.waterboards.ca.gov/profile_report.asp?cmd=MWEDFResults&global_id=T0600100330&assigned_name=MW-6		

GEOCHECK® - PHYSICAL SETTING SOURCE MAP FINDINGS

Map ID
Direction
Distance
Elevation

Database EDR ID Number

X270
West
1/2 - 1 Mile
Lower

CA WELLS CAEDF0000040443

Well ID: T0600100330-C-1 Well Type: MONITORING
 Source: EDF Other Name: C-1
 GAMA PFAS Testing: Not Reported
 Groundwater Quality Data: https://gamagroundwater.waterboards.ca.gov/gama/gamamap/public/GamaDataDisplay.asp?dataset=EDF&samp_date=&global_id=T0600100330&assigned_name=C-1&store_num=
 GeoTracker Data: https://geotracker.waterboards.ca.gov/profile_report.asp?cmd=MWEDFResults&global_id=T0600100330&assigned_name=C-1

X271
West
1/2 - 1 Mile
Lower

CA WELLS CAEDF0000054201

Well ID: T0600100330-MW-4 Well Type: MONITORING
 Source: EDF Other Name: MW-4
 GAMA PFAS Testing: Not Reported
 Groundwater Quality Data: https://gamagroundwater.waterboards.ca.gov/gama/gamamap/public/GamaDataDisplay.asp?dataset=EDF&samp_date=&global_id=T0600100330&assigned_name=MW-4&store_num=
 GeoTracker Data: https://geotracker.waterboards.ca.gov/profile_report.asp?cmd=MWEDFResults&global_id=T0600100330&assigned_name=MW-4

Y272
SE
1/2 - 1 Mile
Lower

CA WELLS CAEDF0000072482

Well ID: T0600101062-MW-7R Well Type: MONITORING
 Source: EDF Other Name: MW-7R
 GAMA PFAS Testing: Not Reported
 Groundwater Quality Data: https://gamagroundwater.waterboards.ca.gov/gama/gamamap/public/GamaDataDisplay.asp?dataset=EDF&samp_date=&global_id=T0600101062&assigned_name=MW-7R&store_num=
 GeoTracker Data: https://geotracker.waterboards.ca.gov/profile_report.asp?cmd=MWEDFResults&global_id=T0600101062&assigned_name=MW-7R

Y273
SE
1/2 - 1 Mile
Lower

CA WELLS CAEDF0000082320

Well ID: T0600101062-MW-1R Well Type: MONITORING
 Source: EDF Other Name: MW-1R
 GAMA PFAS Testing: Not Reported
 Groundwater Quality Data: https://gamagroundwater.waterboards.ca.gov/gama/gamamap/public/GamaDataDisplay.asp?dataset=EDF&samp_date=&global_id=T0600101062&assigned_name=MW-1R&store_num=
 GeoTracker Data: https://geotracker.waterboards.ca.gov/profile_report.asp?cmd=MWEDFResults&global_id=T0600101062&assigned_name=MW-1R

GEOCHECK® - PHYSICAL SETTING SOURCE MAP FINDINGS

Map ID
Direction
Distance
Elevation

Database EDR ID Number

Y274
SE
1/2 - 1 Mile
Lower

CA WELLS CAEDF000005344

Well ID: T0600101062-MW-2 Well Type: MONITORING
 Source: EDF Other Name: MW-2
 GAMA PFAS Testing: Not Reported
 Groundwater Quality Data: https://gamagroundwater.waterboards.ca.gov/gama/gamamap/public/GamaDataDisplay.asp?dataset=EDF&samp_date=&global_id=T0600101062&assigned_name=MW-2&store_num=
 GeoTracker Data: https://geotracker.waterboards.ca.gov/profile_report.asp?cmd=MWEDFResults&global_id=T0600101062&assigned_name=MW-2

AA275
NNW
1/2 - 1 Mile
Higher

AQUIFLOW 63723

Site ID: 01-2086
 Groundwater Flow: NE
 Shallow Water Depth: Not Reported
 Deep Water Depth: Not Reported
 Average Water Depth: 15
 Date: 06/03/1994

X276
West
1/2 - 1 Mile
Lower

CA WELLS CAEDF0000121996

Well ID: T0600100330-MW-5 Well Type: MONITORING
 Source: EDF Other Name: MW-5
 GAMA PFAS Testing: Not Reported
 Groundwater Quality Data: https://gamagroundwater.waterboards.ca.gov/gama/gamamap/public/GamaDataDisplay.asp?dataset=EDF&samp_date=&global_id=T0600100330&assigned_name=MW-5&store_num=
 GeoTracker Data: https://geotracker.waterboards.ca.gov/profile_report.asp?cmd=MWEDFResults&global_id=T0600100330&assigned_name=MW-5

X277
West
1/2 - 1 Mile
Higher

CA WELLS CAEDF0000136123

Well ID: T0600100330-C-3 Well Type: MONITORING
 Source: EDF Other Name: C-3
 GAMA PFAS Testing: Not Reported
 Groundwater Quality Data: https://gamagroundwater.waterboards.ca.gov/gama/gamamap/public/GamaDataDisplay.asp?dataset=EDF&samp_date=&global_id=T0600100330&assigned_name=C-3&store_num=
 GeoTracker Data: https://geotracker.waterboards.ca.gov/profile_report.asp?cmd=MWEDFResults&global_id=T0600100330&assigned_name=C-3

AB278
SSE
1/2 - 1 Mile
Lower

FED USGS USGS40000185401

Organization ID: USGS-CA
 Organization Name: USGS California Water Science Center

GEOCHECK® - PHYSICAL SETTING SOURCE MAP FINDINGS

Monitor Location:	002S003W17K003M	Type:	Well
Description:	S2-MWM2 SITE	HUC:	Not Reported
Drainage Area:	Not Reported	Drainage Area Units:	Not Reported
Contrib Drainage Area:	Not Reported	Contrib Drainage Area Units:	Not Reported
Aquifer:	California Coastal Basin aquifers		
Formation Type:	Not Reported	Aquifer Type:	Not Reported
Construction Date:	Not Reported	Well Depth:	360
Well Depth Units:	ft	Well Hole Depth:	362
Well Hole Depth Units:	ft		

279 NW 1/2 - 1 Mile Higher	Site ID:	01-0073		
	Groundwater Flow:	Varies	AQUIFLOW	63726
	Shallow Water Depth:	14.0		
	Deep Water Depth:	24.0		
	Average Water Depth:	Not Reported		
	Date:	02/02/1998		

AB280 SSE 1/2 - 1 Mile Lower			FED USGS	USGS40000185402
---	--	--	-----------------	------------------------

Organization ID:	USGS-CA		
Organization Name:	USGS California Water Science Center		
Monitor Location:	002S003W17K004M	Type:	Well
Description:	S2-MWD1 SITE	HUC:	Not Reported
Drainage Area:	Not Reported	Drainage Area Units:	Not Reported
Contrib Drainage Area:	Not Reported	Contrib Drainage Area Units:	Not Reported
Aquifer:	California Coastal Basin aquifers		
Formation Type:	Not Reported	Aquifer Type:	Not Reported
Construction Date:	Not Reported	Well Depth:	555
Well Depth Units:	ft	Well Hole Depth:	560
Well Hole Depth Units:	ft		

AB281 SSE 1/2 - 1 Mile Lower			CA WELLS	CAUSGSN00014332
---	--	--	-----------------	------------------------

Well ID:	USGS-374525122124801	Well Type:	UNK
Source:	United States Geological Survey		
Other Name:	USGS-374525122124801	GAMA PFAS Testing:	Not Reported
Groundwater Quality Data:	https://gamagroundwater.waterboards.ca.gov/gama/gamamap/public/GamaDataDisplay.asp?dataset=USGSNEW&amp_date=&global_id=&assigned_name=USGS-374525122124801&store_num=		
GeoTracker Data:	Not Reported		

AB282 SSE 1/2 - 1 Mile Lower			FED USGS	USGS40000185403
---	--	--	-----------------	------------------------

Organization ID:	USGS-CA		
Organization Name:	USGS California Water Science Center		
Monitor Location:	002S003W17K006M	Type:	Well
Description:	S2-TW1	HUC:	Not Reported

GEOCHECK® - PHYSICAL SETTING SOURCE MAP FINDINGS

Drainage Area:	Not Reported	Drainage Area Units:	Not Reported
Contrib Drainage Area:	Not Reported	Contrib Drainage Area Units:	Not Reported
Aquifer:	California Coastal Basin aquifers		
Formation Type:	Not Reported	Aquifer Type:	Not Reported
Construction Date:	Not Reported	Well Depth:	350
Well Depth Units:	ft	Well Hole Depth:	395
Well Hole Depth Units:	ft		

AB283
SSE
1/2 - 1 Mile
Lower

FED USGS USGS40000185399

Organization ID:	USGS-CA		
Organization Name:	USGS California Water Science Center		
Monitor Location:	002S003W17K007M	Type:	Well
Description:	S2-TW2	HUC:	Not Reported
Drainage Area:	Not Reported	Drainage Area Units:	Not Reported
Contrib Drainage Area:	Not Reported	Contrib Drainage Area Units:	Not Reported
Aquifer:	California Coastal Basin aquifers		
Formation Type:	Not Reported	Aquifer Type:	Not Reported
Construction Date:	Not Reported	Well Depth:	560
Well Depth Units:	ft	Well Hole Depth:	565
Well Hole Depth Units:	ft		

Z284
SE
1/2 - 1 Mile
Lower

CA WELLS CAEDF0000082051

Well ID:	SL1823N1137-MW-6	Well Type:	MONITORING
Source:	EDF	Other Name:	MW-6
GAMA PFAS Testing:	Not Reported		
Groundwater Quality Data:	https://gamagroundwater.waterboards.ca.gov/gama/gamamap/public/GamaDataDisplay.asp?dataset=EDF&samp_date=&global_id=SL1823N1137&assigned_name=MW-6&store_num=		
GeoTracker Data:	https://geotracker.waterboards.ca.gov/profile_report.asp?cmd=MWEDFResults&global_id=SL1823N1137&assigned_name=MW-6		

AB285
SSE
1/2 - 1 Mile
Lower

CA WELLS CAUSGSN00000539

Well ID:	USGS-374525122124901	Well Type:	UNK
Source:	United States Geological Survey		
Other Name:	USGS-374525122124901	GAMA PFAS Testing:	Not Reported
Groundwater Quality Data:	https://gamagroundwater.waterboards.ca.gov/gama/gamamap/public/GamaDataDisplay.asp?dataset=USGSNEW&samp_date=&global_id=&assigned_name=USGS-374525122124901&store_num=		
GeoTracker Data:	Not Reported		

GEOCHECK® - PHYSICAL SETTING SOURCE MAP FINDINGS

Map ID
Direction
Distance
Elevation

Database EDR ID Number

AA286
NNW
1/2 - 1 Mile
Higher

Site ID: 01-4055
Groundwater Flow: Varies
Shallow Water Depth: 3.4
Deep Water Depth: 6.8
Average Water Depth: Not Reported
Date: 05/04/1996

AQUIFLOW 63749

Z287
SE
1/2 - 1 Mile
Lower

Well ID: SL1823N1137-IW-1 Well Type: MONITORING
Source: EDF Other Name: IW-1
GAMA PFAS Testing: Not Reported
Groundwater Quality Data: https://gamagroundwater.waterboards.ca.gov/gama/gamamap/public/GamaDataDisplay.asp?dataset=EDF&samp_date=&global_id=SL1823N1137&assigned_name=IW-1&store_num=
GeoTracker Data: https://geotracker.waterboards.ca.gov/profile_report.asp?cmd=MWEDFResults&global_id=SL1823N1137&assigned_name=IW-1

CA WELLS CAEDF0000118734

Z288
SE
1/2 - 1 Mile
Lower

Well ID: SL1823N1137-MW-13 Well Type: MONITORING
Source: EDF Other Name: MW-13
GAMA PFAS Testing: Not Reported
Groundwater Quality Data: https://gamagroundwater.waterboards.ca.gov/gama/gamamap/public/GamaDataDisplay.asp?dataset=EDF&samp_date=&global_id=SL1823N1137&assigned_name=MW-13&store_num=
GeoTracker Data: https://geotracker.waterboards.ca.gov/profile_report.asp?cmd=MWEDFResults&global_id=SL1823N1137&assigned_name=MW-13

CA WELLS CAEDF0000112706

Z289
SE
1/2 - 1 Mile
Lower

Well ID: SL1823N1137-MW-14 Well Type: MONITORING
Source: EDF Other Name: MW-14
GAMA PFAS Testing: Not Reported
Groundwater Quality Data: https://gamagroundwater.waterboards.ca.gov/gama/gamamap/public/GamaDataDisplay.asp?dataset=EDF&samp_date=&global_id=SL1823N1137&assigned_name=MW-14&store_num=
GeoTracker Data: https://geotracker.waterboards.ca.gov/profile_report.asp?cmd=MWEDFResults&global_id=SL1823N1137&assigned_name=MW-14

CA WELLS CAEDF0000008315

GEOCHECK® - PHYSICAL SETTING SOURCE MAP FINDINGS

Map ID
Direction
Distance
Elevation

Database EDR ID Number

Z290
SE
1/2 - 1 Mile
Lower

CA WELLS CAEDF0000135329

Well ID:	SL1823N1137-MW-9	Well Type:	MONITORING
Source:	EDF	Other Name:	MW-9
GAMA PFAS Testing:	Not Reported		
Groundwater Quality Data:	https://gamagroundwater.waterboards.ca.gov/gama/gamamap/public/GamaDataDisplay.asp?dataset=EDF&samp_date=&global_id=SL1823N1137&assigned_name=MW-9&store_num=		
GeoTracker Data:	https://geotracker.waterboards.ca.gov/profile_report.asp?cmd=MWEDFResults&global_id=SL1823N1137&assigned_name=MW-9		

Z291
SE
1/2 - 1 Mile
Lower

CA WELLS CAEDF0000059738

Well ID:	SL1823N1137-MW-10	Well Type:	MONITORING
Source:	EDF	Other Name:	MW-10
GAMA PFAS Testing:	Not Reported		
Groundwater Quality Data:	https://gamagroundwater.waterboards.ca.gov/gama/gamamap/public/GamaDataDisplay.asp?dataset=EDF&samp_date=&global_id=SL1823N1137&assigned_name=MW-10&store_num=		
GeoTracker Data:	https://geotracker.waterboards.ca.gov/profile_report.asp?cmd=MWEDFResults&global_id=SL1823N1137&assigned_name=MW-10		

Z292
SE
1/2 - 1 Mile
Lower

CA WELLS CAEDF0000031803

Well ID:	SL1823N1137-IW-2	Well Type:	MONITORING
Source:	EDF	Other Name:	IW-2
GAMA PFAS Testing:	Not Reported		
Groundwater Quality Data:	https://gamagroundwater.waterboards.ca.gov/gama/gamamap/public/GamaDataDisplay.asp?dataset=EDF&samp_date=&global_id=SL1823N1137&assigned_name=IW-2&store_num=		
GeoTracker Data:	https://geotracker.waterboards.ca.gov/profile_report.asp?cmd=MWEDFResults&global_id=SL1823N1137&assigned_name=IW-2		

AB293
SSE
1/2 - 1 Mile
Lower

FED USGS USGS40000185397

Organization ID:	USGS-CA		
Organization Name:	USGS California Water Science Center		
Monitor Location:	002S003W17K001M	Type:	Well
Description:	S2-MWS2(DEEP)	HUC:	18050004
Drainage Area:	Not Reported	Drainage Area Units:	Not Reported
Contrib Drainage Area:	Not Reported	Contrib Drainage Area Unts:	Not Reported
Aquifer:	California Coastal Basin aquifers		
Formation Type:	Not Reported	Aquifer Type:	Not Reported
Construction Date:	Not Reported	Well Depth:	205
Well Depth Units:	ft	Well Hole Depth:	205

GEOCHECK® - PHYSICAL SETTING SOURCE MAP FINDINGS

Well Hole Depth Units: ft

AB294
SSE
1/2 - 1 Mile
Lower

FED USGS USGS40000185398

Organization ID:	USGS-CA		
Organization Name:	USGS California Water Science Center		
Monitor Location:	002S003W17K002M	Type:	Well
Description:	S2-MWS1(SHALLOW)	HUC:	18050004
Drainage Area:	Not Reported	Drainage Area Units:	Not Reported
Contrib Drainage Area:	Not Reported	Contrib Drainage Area Unts:	Not Reported
Aquifer:	California Coastal Basin aquifers		
Formation Type:	Not Reported	Aquifer Type:	Not Reported
Construction Date:	Not Reported	Well Depth:	85
Well Depth Units:	ft	Well Hole Depth:	205
Well Hole Depth Units:	ft		

Z295
SE
1/2 - 1 Mile
Lower

CA WELLS CAEDF0000012979

Well ID:	SL1823N1137-MW-15	Well Type:	MONITORING
Source:	EDF	Other Name:	MW-15
GAMA PFAS Testing:	Not Reported		
Groundwater Quality Data:	https://gamagroundwater.waterboards.ca.gov/gama/gamamap/public/GamaDataDisplay.asp?dataset=EDF&samp_date=&global_id=SL1823N1137&assigned_name=MW-15&store_num=		
GeoTracker Data:	https://geotracker.waterboards.ca.gov/profile_report.asp?cmd=MWEDFResults&global_id=SL1823N1137&assigned_name=MW-15		

AB296
SSE
1/2 - 1 Mile
Lower

FED USGS USGS40000185400

Organization ID:	USGS-CA		
Organization Name:	USGS California Water Science Center		
Monitor Location:	002S003W17K005M	Type:	Well
Description:	S2-MWD2 SITE	HUC:	Not Reported
Drainage Area:	Not Reported	Drainage Area Units:	Not Reported
Contrib Drainage Area:	Not Reported	Contrib Drainage Area Unts:	Not Reported
Aquifer:	California Coastal Basin aquifers		
Formation Type:	Not Reported	Aquifer Type:	Not Reported
Construction Date:	Not Reported	Well Depth:	550
Well Depth Units:	ft	Well Hole Depth:	610
Well Hole Depth Units:	ft		

GEOCHECK® - PHYSICAL SETTING SOURCE MAP FINDINGS

Map ID
Direction
Distance
Elevation

Database EDR ID Number

Z297
SE
1/2 - 1 Mile
Lower

CA WELLS CAEDF0000035298

Well ID:	SL1823N1137-MW-3	Well Type:	MONITORING
Source:	EDF	Other Name:	MW-3
GAMA PFAS Testing:	Not Reported		
Groundwater Quality Data:	https://gamagroundwater.waterboards.ca.gov/gama/gamamap/public/GamaDataDisplay.asp?dataset=EDF&samp_date=&global_id=SL1823N1137&assigned_name=MW-3&store_num=		
GeoTracker Data:	https://geotracker.waterboards.ca.gov/profile_report.asp?cmd=MWEDFResults&global_id=SL1823N1137&assigned_name=MW-3		

AB298
SSE
1/2 - 1 Mile
Lower

CA WELLS CAUSGSN00013227

Well ID:	USGS-374524122124502	Well Type:	UNK
Source:	United States Geological Survey		
Other Name:	USGS-374524122124502	GAMA PFAS Testing:	Not Reported
Groundwater Quality Data:	https://gamagroundwater.waterboards.ca.gov/gama/gamamap/public/GamaDataDisplay.asp?dataset=USGSNEW&samp_date=&global_id=&assigned_name=USGS-374524122124502&store_num=		
GeoTracker Data:	Not Reported		

AB299
SSE
1/2 - 1 Mile
Lower

CA WELLS CAUSGSN00011264

Well ID:	USGS-374524122124501	Well Type:	UNK
Source:	United States Geological Survey		
Other Name:	USGS-374524122124501	GAMA PFAS Testing:	Not Reported
Groundwater Quality Data:	https://gamagroundwater.waterboards.ca.gov/gama/gamamap/public/GamaDataDisplay.asp?dataset=USGSNEW&samp_date=&global_id=&assigned_name=USGS-374524122124501&store_num=		
GeoTracker Data:	Not Reported		

Z300
SE
1/2 - 1 Mile
Lower

CA WELLS CAEDF0000098414

Well ID:	SL1823N1137-IW-3	Well Type:	MONITORING
Source:	EDF	Other Name:	IW-3
GAMA PFAS Testing:	Not Reported		
Groundwater Quality Data:	https://gamagroundwater.waterboards.ca.gov/gama/gamamap/public/GamaDataDisplay.asp?dataset=EDF&samp_date=&global_id=SL1823N1137&assigned_name=IW-3&store_num=		
GeoTracker Data:	https://geotracker.waterboards.ca.gov/profile_report.asp?cmd=MWEDFResults&global_id=SL1823N1137&assigned_name=IW-3		

GEOCHECK® - PHYSICAL SETTING SOURCE MAP FINDINGS

Map ID
Direction
Distance
Elevation

Database EDR ID Number

Z301
SE
1/2 - 1 Mile
Lower

CA WELLS CAEDF0000037572

Well ID:	SL1823N1137-MW-7	Well Type:	MONITORING
Source:	EDF	Other Name:	MW-7
GAMA PFAS Testing:	Not Reported		
Groundwater Quality Data:	https://gamagroundwater.waterboards.ca.gov/gama/gamamap/public/GamaDataDisplay.asp?dataset=EDF&samp_date=&global_id=SL1823N1137&assigned_name=MW-7&store_num=		
GeoTracker Data:	https://geotracker.waterboards.ca.gov/profile_report.asp?cmd=MWEDFResults&global_id=SL1823N1137&assigned_name=MW-7		

AC302
SE
1/2 - 1 Mile
Lower

CA WELLS CAEDF0000017941

Well ID:	SL1823N1137-MW-8	Well Type:	MONITORING
Source:	EDF	Other Name:	MW-8
GAMA PFAS Testing:	Not Reported		
Groundwater Quality Data:	https://gamagroundwater.waterboards.ca.gov/gama/gamamap/public/GamaDataDisplay.asp?dataset=EDF&samp_date=&global_id=SL1823N1137&assigned_name=MW-8&store_num=		
GeoTracker Data:	https://geotracker.waterboards.ca.gov/profile_report.asp?cmd=MWEDFResults&global_id=SL1823N1137&assigned_name=MW-8		

Z303
SE
1/2 - 1 Mile
Lower

CA WELLS CAEDF0000099383

Well ID:	SL1823N1137-MW-12	Well Type:	MONITORING
Source:	EDF	Other Name:	MW-12
GAMA PFAS Testing:	Not Reported		
Groundwater Quality Data:	https://gamagroundwater.waterboards.ca.gov/gama/gamamap/public/GamaDataDisplay.asp?dataset=EDF&samp_date=&global_id=SL1823N1137&assigned_name=MW-12&store_num=		
GeoTracker Data:	https://geotracker.waterboards.ca.gov/profile_report.asp?cmd=MWEDFResults&global_id=SL1823N1137&assigned_name=MW-12		

Z304
SE
1/2 - 1 Mile
Lower

CA WELLS CAEDF0000066028

Well ID:	SL1823N1137-IW-4	Well Type:	MONITORING
Source:	EDF	Other Name:	IW-4
GAMA PFAS Testing:	Not Reported		
Groundwater Quality Data:	https://gamagroundwater.waterboards.ca.gov/gama/gamamap/public/GamaDataDisplay.asp?dataset=EDF&samp_date=&global_id=SL1823N1137&assigned_name=IW-4&store_num=		
GeoTracker Data:	https://geotracker.waterboards.ca.gov/profile_report.asp?cmd=MWEDFResults&global_id=SL1823N1137&assigned_name=IW-4		

GEOCHECK® - PHYSICAL SETTING SOURCE MAP FINDINGS

Map ID
Direction
Distance
Elevation

Database EDR ID Number

AC305
SE
1/2 - 1 Mile
Lower

CA WELLS CAEDF0000093743

Well ID:	SL1823N1137-IW-5	Well Type:	MONITORING
Source:	EDF	Other Name:	IW-5
GAMA PFAS Testing:	Not Reported		
Groundwater Quality Data:	https://gamagroundwater.waterboards.ca.gov/gama/gamamap/public/GamaDataDisplay.asp?dataset=EDF&samp_date=&global_id=SL1823N1137&assigned_name=IW-5&store_num=		
GeoTracker Data:	https://geotracker.waterboards.ca.gov/profile_report.asp?cmd=MWEDFResults&global_id=SL1823N1137&assigned_name=IW-5		

AC306
SE
1/2 - 1 Mile
Lower

CA WELLS CAEDF0000048505

Well ID:	SL1823N1137-MW-16	Well Type:	MONITORING
Source:	EDF	Other Name:	MW-16
GAMA PFAS Testing:	Not Reported		
Groundwater Quality Data:	https://gamagroundwater.waterboards.ca.gov/gama/gamamap/public/GamaDataDisplay.asp?dataset=EDF&samp_date=&global_id=SL1823N1137&assigned_name=MW-16&store_num=		
GeoTracker Data:	https://geotracker.waterboards.ca.gov/profile_report.asp?cmd=MWEDFResults&global_id=SL1823N1137&assigned_name=MW-16		

AC307
SE
1/2 - 1 Mile
Lower

CA WELLS CAEDF0000001317

Well ID:	SL1823N1137-MW-4	Well Type:	MONITORING
Source:	EDF	Other Name:	MW-4
GAMA PFAS Testing:	Not Reported		
Groundwater Quality Data:	https://gamagroundwater.waterboards.ca.gov/gama/gamamap/public/GamaDataDisplay.asp?dataset=EDF&samp_date=&global_id=SL1823N1137&assigned_name=MW-4&store_num=		
GeoTracker Data:	https://geotracker.waterboards.ca.gov/profile_report.asp?cmd=MWEDFResults&global_id=SL1823N1137&assigned_name=MW-4		

AC308
SE
1/2 - 1 Mile
Lower

CA WELLS CAEDF0000001129

Well ID:	SL1823N1137-MW-11	Well Type:	MONITORING
Source:	EDF	Other Name:	MW-11
GAMA PFAS Testing:	Not Reported		
Groundwater Quality Data:	https://gamagroundwater.waterboards.ca.gov/gama/gamamap/public/GamaDataDisplay.asp?dataset=EDF&samp_date=&global_id=SL1823N1137&assigned_name=MW-11&store_num=		
GeoTracker Data:	https://geotracker.waterboards.ca.gov/profile_report.asp?cmd=MWEDFResults&global_id=SL1823N1137&assigned_name=MW-11		

GEOCHECK® - PHYSICAL SETTING SOURCE MAP FINDINGS

Map ID
Direction
Distance
Elevation

Database EDR ID Number

AD309
NNE
1/2 - 1 Mile
Higher

CA WELLS CAEDF0000023456

Well ID: T0600100339-C-11 Well Type: MONITORING
 Source: EDF Other Name: C-11
 GAMA PFAS Testing: Not Reported
 Groundwater Quality Data: https://gamagroundwater.waterboards.ca.gov/gama/gamamap/public/GamaDataDisplay.asp?dataset=EDF&samp_date=&global_id=T0600100339&assigned_name=C-11&store_num=
 GeoTracker Data: https://geotracker.waterboards.ca.gov/profile_report.asp?cmd=MWEDFResults&global_id=T0600100339&assigned_name=C-11

AE310
WNW
1/2 - 1 Mile
Lower

CA WELLS CAEDF0000097602

Well ID: T0600102223-MW-20 Well Type: MONITORING
 Source: EDF Other Name: MW-20
 GAMA PFAS Testing: Not Reported
 Groundwater Quality Data: https://gamagroundwater.waterboards.ca.gov/gama/gamamap/public/GamaDataDisplay.asp?dataset=EDF&samp_date=&global_id=T0600102223&assigned_name=MW-20&store_num=
 GeoTracker Data: https://geotracker.waterboards.ca.gov/profile_report.asp?cmd=MWEDFResults&global_id=T0600102223&assigned_name=MW-20

AE311
WNW
1/2 - 1 Mile
Lower

CA WELLS CAEDF0000048925

Well ID: T0600102223-MW-16 Well Type: MONITORING
 Source: EDF Other Name: MW-16
 GAMA PFAS Testing: Not Reported
 Groundwater Quality Data: https://gamagroundwater.waterboards.ca.gov/gama/gamamap/public/GamaDataDisplay.asp?dataset=EDF&samp_date=&global_id=T0600102223&assigned_name=MW-16&store_num=
 GeoTracker Data: https://geotracker.waterboards.ca.gov/profile_report.asp?cmd=MWEDFResults&global_id=T0600102223&assigned_name=MW-16

AE312
WNW
1/2 - 1 Mile
Higher

CA WELLS CAEDF0000063261

Well ID: T0600102223-MW-17 Well Type: MONITORING
 Source: EDF Other Name: MW-17
 GAMA PFAS Testing: Not Reported
 Groundwater Quality Data: https://gamagroundwater.waterboards.ca.gov/gama/gamamap/public/GamaDataDisplay.asp?dataset=EDF&samp_date=&global_id=T0600102223&assigned_name=MW-17&store_num=
 GeoTracker Data: https://geotracker.waterboards.ca.gov/profile_report.asp?cmd=MWEDFResults&global_id=T0600102223&assigned_name=MW-17

GEOCHECK® - PHYSICAL SETTING SOURCE MAP FINDINGS

Map ID
Direction
Distance
Elevation

Database EDR ID Number

AE313
WNW
1/2 - 1 Mile
Lower

CA WELLS CAEDF0000121191

Well ID: T0600102223-MW-13 Well Type: MONITORING
 Source: EDF Other Name: MW-13
 GAMA PFAS Testing: Not Reported
 Groundwater Quality Data: https://gamagroundwater.waterboards.ca.gov/gama/gamamap/public/GamaDataDisplay.asp?dataset=EDF&samp_date=&global_id=T0600102223&assigned_name=MW-13&store_num=
 GeoTracker Data: https://geotracker.waterboards.ca.gov/profile_report.asp?cmd=MWEDFResults&global_id=T0600102223&assigned_name=MW-13

AD314
NNE
1/2 - 1 Mile
Higher

CA WELLS CAEDF0000053131

Well ID: T0600100339-C-9 Well Type: MONITORING
 Source: EDF Other Name: C-9
 GAMA PFAS Testing: Not Reported
 Groundwater Quality Data: https://gamagroundwater.waterboards.ca.gov/gama/gamamap/public/GamaDataDisplay.asp?dataset=EDF&samp_date=&global_id=T0600100339&assigned_name=C-9&store_num=
 GeoTracker Data: https://geotracker.waterboards.ca.gov/profile_report.asp?cmd=MWEDFResults&global_id=T0600100339&assigned_name=C-9

AF315
ESE
1/2 - 1 Mile
Lower

AQUIFLOW 65470

Site ID: 01-0545
 Groundwater Flow: N
 Shallow Water Depth: Not Reported
 Deep Water Depth: Not Reported
 Average Water Depth: Not Reported
 Date: 11/01/1991

AD316
NNE
1/2 - 1 Mile
Higher

CA WELLS CAEDF0000085207

Well ID: T0600100339-C-8 Well Type: MONITORING
 Source: EDF Other Name: C-8
 GAMA PFAS Testing: Not Reported
 Groundwater Quality Data: https://gamagroundwater.waterboards.ca.gov/gama/gamamap/public/GamaDataDisplay.asp?dataset=EDF&samp_date=&global_id=T0600100339&assigned_name=C-8&store_num=
 GeoTracker Data: https://geotracker.waterboards.ca.gov/profile_report.asp?cmd=MWEDFResults&global_id=T0600100339&assigned_name=C-8

AG317
NNW
1/2 - 1 Mile
Higher

CA WELLS CAEDF0000084987

Well ID: T0600100333-MW-4 Well Type: MONITORING
 Source: EDF Other Name: MW-4

GEOCHECK® - PHYSICAL SETTING SOURCE MAP FINDINGS

GAMA PFAS Testing: Not Reported
 Groundwater Quality Data: https://gamagroundwater.waterboards.ca.gov/gama/gamamap/public/GamaDataDisplay.asp?dataset=EDF&samp_date=&global_id=T0600100333&assigned_name=MW-4&store_num=
 GeoTracker Data: https://geotracker.waterboards.ca.gov/profile_report.asp?cmd=MWEDFResults&global_id=T0600100333&assigned_name=MW-4

**AE318
WNW
1/2 - 1 Mile
Higher**

CA WELLS CAEDF0000093556

Well ID: T0600102223-B-80 Well Type: MONITORING
 Source: EDF Other Name: B-80
 GAMA PFAS Testing: Not Reported
 Groundwater Quality Data: https://gamagroundwater.waterboards.ca.gov/gama/gamamap/public/GamaDataDisplay.asp?dataset=EDF&samp_date=&global_id=T0600102223&assigned_name=B-80&store_num=
 GeoTracker Data: https://geotracker.waterboards.ca.gov/profile_report.asp?cmd=MWEDFResults&global_id=T0600102223&assigned_name=B-80

**AF319
ESE
1/2 - 1 Mile
Lower**

AQUIFLOW 65485

Site ID: 01-0007
 Groundwater Flow: 2, S
 Shallow Water Depth: Not Reported
 Deep Water Depth: Not Reported
 Average Water Depth: Not Reported
 Date: 03/27/1995

**AH320
SSE
1/2 - 1 Mile
Lower**

FED USGS USGS40000185392

Organization ID: USGS-CA
 Organization Name: USGS California Water Science Center
 Monitor Location: 002S003W17J009M Type: Well
 Description: SB-MWM1 HUC: Not Reported
 Drainage Area: Not Reported Drainage Area Units: Not Reported
 Contrib Drainage Area: Not Reported Contrib Drainage Area Unts: Not Reported
 Aquifer: California Coastal Basin aquifers
 Formation Type: Not Reported Aquifer Type: Not Reported
 Construction Date: Not Reported Well Depth: 265
 Well Depth Units: ft Well Hole Depth: 400
 Well Hole Depth Units: ft

**AH321
SSE
1/2 - 1 Mile
Lower**

FED USGS USGS40000185391

Organization ID: USGS-CA
 Organization Name: USGS California Water Science Center
 Monitor Location: 002S003W17J008M Type: Well
 Description: SB-MWM2 HUC: Not Reported
 Drainage Area: Not Reported Drainage Area Units: Not Reported
 Contrib Drainage Area: Not Reported Contrib Drainage Area Unts: Not Reported
 Aquifer: California Coastal Basin aquifers

GEOCHECK® - PHYSICAL SETTING SOURCE MAP FINDINGS

Formation Type:	Not Reported	Aquifer Type:	Not Reported
Construction Date:	Not Reported	Well Depth:	320
Well Depth Units:	ft	Well Hole Depth:	400
Well Hole Depth Units:	ft		

AH322
SSE
1/2 - 1 Mile
Lower

FED USGS USGS40000185390

Organization ID:	USGS-CA	Type:	Well
Organization Name:	USGS California Water Science Center	HUC:	Not Reported
Monitor Location:	002S003W17J007M	Drainage Area Units:	Not Reported
Description:	SB-MWS1	Contrib Drainage Area Unts:	Not Reported
Drainage Area:	Not Reported	Aquifer Type:	Not Reported
Contrib Drainage Area:	Not Reported	Well Depth:	85
Aquifer:	California Coastal Basin aquifers	Well Hole Depth:	200
Formation Type:	Not Reported		
Construction Date:	Not Reported		
Well Depth Units:	ft		
Well Hole Depth Units:	ft		

AH323
SSE
1/2 - 1 Mile
Lower

FED USGS USGS40000185389

Organization ID:	USGS-CA	Type:	Well
Organization Name:	USGS California Water Science Center	HUC:	Not Reported
Monitor Location:	002S003W17J006M	Drainage Area Units:	Not Reported
Description:	SB-MWS2	Contrib Drainage Area Unts:	Not Reported
Drainage Area:	Not Reported	Aquifer Type:	Not Reported
Contrib Drainage Area:	Not Reported	Well Depth:	145
Aquifer:	California Coastal Basin aquifers	Well Hole Depth:	200
Formation Type:	Not Reported		
Construction Date:	Not Reported		
Well Depth Units:	ft		
Well Hole Depth Units:	ft		

AG324
NNW
1/2 - 1 Mile
Higher

CA WELLS CAEDF0000003114

Well ID:	T0600100333-MW-2	Well Type:	MONITORING
Source:	EDF	Other Name:	MW-2
GAMA PFAS Testing:	Not Reported		
Groundwater Quality Data:	https://gamagroundwater.waterboards.ca.gov/gama/gamamap/public/GamaDataDisplay.asp?dataset=EDF&samp_date=&global_id=T0600100333&assigned_name=MW-2&store_num=		
GeoTracker Data:	https://geotracker.waterboards.ca.gov/profile_report.asp?cmd=MWEDFResults&global_id=T0600100333&assigned_name=MW-2		

GEOCHECK® - PHYSICAL SETTING SOURCE MAP FINDINGS

Map ID
Direction
Distance
Elevation

Database EDR ID Number

AD325
NNE
1/2 - 1 Mile
Higher

CA WELLS CAEDF0000045844

Well ID:	T0600100339-C-7	Well Type:	MONITORING
Source:	EDF	Other Name:	C-7
GAMA PFAS Testing:	Not Reported		
Groundwater Quality Data:	https://gamagroundwater.waterboards.ca.gov/gama/gamamap/public/GamaDataDisplay.asp?dataset=EDF&samp_date=&global_id=T0600100339&assigned_name=C-7&store_num=		
GeoTracker Data:	https://geotracker.waterboards.ca.gov/profile_report.asp?cmd=MWEDFResults&global_id=T0600100339&assigned_name=C-7		

AI326
WNW
1/2 - 1 Mile
Higher

CA WELLS CAEDF0000130884

Well ID:	T0600102223-B-83	Well Type:	MONITORING
Source:	EDF	Other Name:	B-83
GAMA PFAS Testing:	Not Reported		
Groundwater Quality Data:	https://gamagroundwater.waterboards.ca.gov/gama/gamamap/public/GamaDataDisplay.asp?dataset=EDF&samp_date=&global_id=T0600102223&assigned_name=B-83&store_num=		
GeoTracker Data:	https://geotracker.waterboards.ca.gov/profile_report.asp?cmd=MWEDFResults&global_id=T0600102223&assigned_name=B-83		

AJ327
NNE
1/2 - 1 Mile
Higher

CA WELLS CAEDF0000045843

Well ID:	T0600100339-C-6	Well Type:	MONITORING
Source:	EDF	Other Name:	C-6
GAMA PFAS Testing:	Not Reported		
Groundwater Quality Data:	https://gamagroundwater.waterboards.ca.gov/gama/gamamap/public/GamaDataDisplay.asp?dataset=EDF&samp_date=&global_id=T0600100339&assigned_name=C-6&store_num=		
GeoTracker Data:	https://geotracker.waterboards.ca.gov/profile_report.asp?cmd=MWEDFResults&global_id=T0600100339&assigned_name=C-6		

AG328
NNW
1/2 - 1 Mile
Higher

CA WELLS CAEDF0000056789

Well ID:	T0600100333-MW-3	Well Type:	MONITORING
Source:	EDF	Other Name:	MW-3
GAMA PFAS Testing:	Not Reported		
Groundwater Quality Data:	https://gamagroundwater.waterboards.ca.gov/gama/gamamap/public/GamaDataDisplay.asp?dataset=EDF&samp_date=&global_id=T0600100333&assigned_name=MW-3&store_num=		
GeoTracker Data:	https://geotracker.waterboards.ca.gov/profile_report.asp?cmd=MWEDFResults&global_id=T0600100333&assigned_name=MW-3		

GEOCHECK® - PHYSICAL SETTING SOURCE MAP FINDINGS

Map ID
Direction
Distance
Elevation

Database EDR ID Number

AE329
WNW
1/2 - 1 Mile
Lower

CA WELLS CAEDF0000049536

Well ID:	T0600102223-MW-15	Well Type:	MONITORING
Source:	EDF	Other Name:	MW-15
GAMA PFAS Testing:	Not Reported		
Groundwater Quality Data:	https://gamagroundwater.waterboards.ca.gov/gama/gamamap/public/GamaDataDisplay.asp?dataset=EDF&samp_date=&global_id=T0600102223&assigned_name=MW-15&store_num=		
GeoTracker Data:	https://geotracker.waterboards.ca.gov/profile_report.asp?cmd=MWEDFResults&global_id=T0600102223&assigned_name=MW-15		

AG330
NNW
1/2 - 1 Mile
Higher

CA WELLS CAEDF0000023918

Well ID:	T0600100333-VH-1	Well Type:	MONITORING
Source:	EDF	Other Name:	VH-1
GAMA PFAS Testing:	Not Reported		
Groundwater Quality Data:	https://gamagroundwater.waterboards.ca.gov/gama/gamamap/public/GamaDataDisplay.asp?dataset=EDF&samp_date=&global_id=T0600100333&assigned_name=VH-1&store_num=		
GeoTracker Data:	https://geotracker.waterboards.ca.gov/profile_report.asp?cmd=MWEDFResults&global_id=T0600100333&assigned_name=VH-1		

AJ331
NNE
1/2 - 1 Mile
Higher

CA WELLS CAEDF0000102420

Well ID:	T0600101065-S-12	Well Type:	MONITORING
Source:	EDF	Other Name:	S-12
GAMA PFAS Testing:	Not Reported		
Groundwater Quality Data:	https://gamagroundwater.waterboards.ca.gov/gama/gamamap/public/GamaDataDisplay.asp?dataset=EDF&samp_date=&global_id=T0600101065&assigned_name=S-12&store_num=		
GeoTracker Data:	https://geotracker.waterboards.ca.gov/profile_report.asp?cmd=MWEDFResults&global_id=T0600101065&assigned_name=S-12		

AJ332
NNE
1/2 - 1 Mile
Higher

CA WELLS CAEDF0000044143

Well ID:	T0600101065-S-1	Well Type:	MONITORING
Source:	EDF	Other Name:	S-1
GAMA PFAS Testing:	Not Reported		
Groundwater Quality Data:	https://gamagroundwater.waterboards.ca.gov/gama/gamamap/public/GamaDataDisplay.asp?dataset=EDF&samp_date=&global_id=T0600101065&assigned_name=S-1&store_num=		
GeoTracker Data:	https://geotracker.waterboards.ca.gov/profile_report.asp?cmd=MWEDFResults&global_id=T0600101065&assigned_name=S-1		

GEOCHECK® - PHYSICAL SETTING SOURCE MAP FINDINGS

Map ID
Direction
Distance
Elevation

Database EDR ID Number

AJ333
NNE
1/2 - 1 Mile
Higher

CA WELLS CAEDF0000114286

Well ID: T0600101065-S-9 Well Type: MONITORING
 Source: EDF Other Name: S-9
 GAMA PFAS Testing: Not Reported
 Groundwater Quality Data: https://gamagroundwater.waterboards.ca.gov/gama/gamamap/public/GamaDataDisplay.asp?dataset=EDF&samp_date=&global_id=T0600101065&assigned_name=S-9&store_num=
 GeoTracker Data: https://geotracker.waterboards.ca.gov/profile_report.asp?cmd=MWEDFResults&global_id=T0600101065&assigned_name=S-9

AI334
WNW
1/2 - 1 Mile
Lower

CA WELLS CAEDF0000059099

Well ID: T0600102223-MW-21 Well Type: MONITORING
 Source: EDF Other Name: MW-21
 GAMA PFAS Testing: Not Reported
 Groundwater Quality Data: https://gamagroundwater.waterboards.ca.gov/gama/gamamap/public/GamaDataDisplay.asp?dataset=EDF&samp_date=&global_id=T0600102223&assigned_name=MW-21&store_num=
 GeoTracker Data: https://geotracker.waterboards.ca.gov/profile_report.asp?cmd=MWEDFResults&global_id=T0600102223&assigned_name=MW-21

AJ335
NNE
1/2 - 1 Mile
Higher

CA WELLS CAEDF0000104610

Well ID: T0600101065-S-3 Well Type: MONITORING
 Source: EDF Other Name: S-3
 GAMA PFAS Testing: Not Reported
 Groundwater Quality Data: https://gamagroundwater.waterboards.ca.gov/gama/gamamap/public/GamaDataDisplay.asp?dataset=EDF&samp_date=&global_id=T0600101065&assigned_name=S-3&store_num=
 GeoTracker Data: https://geotracker.waterboards.ca.gov/profile_report.asp?cmd=MWEDFResults&global_id=T0600101065&assigned_name=S-3

AJ336
NNE
1/2 - 1 Mile
Higher

CA WELLS CAEDF0000052467

Well ID: T0600101065-S-14 Well Type: MONITORING
 Source: EDF Other Name: S-14
 GAMA PFAS Testing: Not Reported
 Groundwater Quality Data: https://gamagroundwater.waterboards.ca.gov/gama/gamamap/public/GamaDataDisplay.asp?dataset=EDF&samp_date=&global_id=T0600101065&assigned_name=S-14&store_num=
 GeoTracker Data: https://geotracker.waterboards.ca.gov/profile_report.asp?cmd=MWEDFResults&global_id=T0600101065&assigned_name=S-14

GEOCHECK® - PHYSICAL SETTING SOURCE MAP FINDINGS

Map ID
Direction
Distance
Elevation

Database EDR ID Number

AJ337
NNE
1/2 - 1 Mile
Higher

CA WELLS CAEDF0000142752

Well ID:	T0600100339-C-4	Well Type:	MONITORING
Source:	EDF	Other Name:	C-4
GAMA PFAS Testing:	Not Reported		
Groundwater Quality Data:	https://gamagroundwater.waterboards.ca.gov/gama/gamamap/public/GamaDataDisplay.asp?dataset=EDF&samp_date=&global_id=T0600100339&assigned_name=C-4&store_num=		
GeoTracker Data:	https://geotracker.waterboards.ca.gov/profile_report.asp?cmd=MWEDFResults&global_id=T0600100339&assigned_name=C-4		

AJ338
NNE
1/2 - 1 Mile
Higher

CA WELLS CAEDF0000033510

Well ID:	T0600101065-S-13	Well Type:	MONITORING
Source:	EDF	Other Name:	S-13
GAMA PFAS Testing:	Not Reported		
Groundwater Quality Data:	https://gamagroundwater.waterboards.ca.gov/gama/gamamap/public/GamaDataDisplay.asp?dataset=EDF&samp_date=&global_id=T0600101065&assigned_name=S-13&store_num=		
GeoTracker Data:	https://geotracker.waterboards.ca.gov/profile_report.asp?cmd=MWEDFResults&global_id=T0600101065&assigned_name=S-13		

AI339
WNW
1/2 - 1 Mile
Lower

CA WELLS CAEDF0000110081

Well ID:	T0600102223-MW-3R	Well Type:	MONITORING
Source:	EDF	Other Name:	MW-3R
GAMA PFAS Testing:	Not Reported		
Groundwater Quality Data:	https://gamagroundwater.waterboards.ca.gov/gama/gamamap/public/GamaDataDisplay.asp?dataset=EDF&samp_date=&global_id=T0600102223&assigned_name=MW-3R&store_num=		
GeoTracker Data:	https://geotracker.waterboards.ca.gov/profile_report.asp?cmd=MWEDFResults&global_id=T0600102223&assigned_name=MW-3R		

AJ340
NNE
1/2 - 1 Mile
Higher

CA WELLS CAEDF0000093608

Well ID:	T0600101065-S-11	Well Type:	MONITORING
Source:	EDF	Other Name:	S-11
GAMA PFAS Testing:	Not Reported		
Groundwater Quality Data:	https://gamagroundwater.waterboards.ca.gov/gama/gamamap/public/GamaDataDisplay.asp?dataset=EDF&samp_date=&global_id=T0600101065&assigned_name=S-11&store_num=		
GeoTracker Data:	https://geotracker.waterboards.ca.gov/profile_report.asp?cmd=MWEDFResults&global_id=T0600101065&assigned_name=S-11		

GEOCHECK® - PHYSICAL SETTING SOURCE MAP FINDINGS

Map ID
Direction
Distance
Elevation

Database EDR ID Number

AJ341
NNE
1/2 - 1 Mile
Higher

CA WELLS CAEDF0000135761

Well ID: T0600101065-S-7 Well Type: MONITORING
 Source: EDF Other Name: S-7
 GAMA PFAS Testing: Not Reported
 Groundwater Quality Data: https://gamagroundwater.waterboards.ca.gov/gama/gamamap/public/GamaDataDisplay.asp?dataset=EDF&samp_date=&global_id=T0600101065&assigned_name=S-7&store_num=
 GeoTracker Data: https://geotracker.waterboards.ca.gov/profile_report.asp?cmd=MWEDFResults&global_id=T0600101065&assigned_name=S-7

AJ342
NNE
1/2 - 1 Mile
Higher

AQUIFLOW 67889

Site ID: 01-1156
 Groundwater Flow: NW
 Shallow Water Depth: Not Reported
 Deep Water Depth: Not Reported
 Average Water Depth: Not Reported
 Date: 01/15/1990

AJ343
NNE
1/2 - 1 Mile
Higher

CA WELLS CAEDF0000074008

Well ID: T0600100339-C-5 Well Type: MONITORING
 Source: EDF Other Name: C-5
 GAMA PFAS Testing: Not Reported
 Groundwater Quality Data: https://gamagroundwater.waterboards.ca.gov/gama/gamamap/public/GamaDataDisplay.asp?dataset=EDF&samp_date=&global_id=T0600100339&assigned_name=C-5&store_num=
 GeoTracker Data: https://geotracker.waterboards.ca.gov/profile_report.asp?cmd=MWEDFResults&global_id=T0600100339&assigned_name=C-5

AJ344
NNE
1/2 - 1 Mile
Higher

CA WELLS CAEDF0000003110

Well ID: T0600101065-S-8 Well Type: MONITORING
 Source: EDF Other Name: S-8
 GAMA PFAS Testing: Not Reported
 Groundwater Quality Data: https://gamagroundwater.waterboards.ca.gov/gama/gamamap/public/GamaDataDisplay.asp?dataset=EDF&samp_date=&global_id=T0600101065&assigned_name=S-8&store_num=
 GeoTracker Data: https://geotracker.waterboards.ca.gov/profile_report.asp?cmd=MWEDFResults&global_id=T0600101065&assigned_name=S-8

AJ345
NNE
1/2 - 1 Mile
Higher

CA WELLS CAEDF0000063695

Well ID: T0600101065-S-4 Well Type: MONITORING
 Source: EDF Other Name: S-4

GEOCHECK® - PHYSICAL SETTING SOURCE MAP FINDINGS

GAMA PFAS Testing: Not Reported
 Groundwater Quality Data: https://gamagroundwater.waterboards.ca.gov/gama/gamamap/public/GamaDataDisplay.asp?dataset=EDF&samp_date=&global_id=T0600101065&assigned_name=S-4&store_num=
 GeoTracker Data: https://geotracker.waterboards.ca.gov/profile_report.asp?cmd=MWEDFResults&global_id=T0600101065&assigned_name=S-4

AJ346
NNE
1/2 - 1 Mile
Higher

CA WELLS CAEDF0000135927

Well ID: T0600100339-C-3 Well Type: MONITORING
 Source: EDF Other Name: C-3
 GAMA PFAS Testing: Not Reported
 Groundwater Quality Data: https://gamagroundwater.waterboards.ca.gov/gama/gamamap/public/GamaDataDisplay.asp?dataset=EDF&samp_date=&global_id=T0600100339&assigned_name=C-3&store_num=
 GeoTracker Data: https://geotracker.waterboards.ca.gov/profile_report.asp?cmd=MWEDFResults&global_id=T0600100339&assigned_name=C-3

AJ347
NNE
1/2 - 1 Mile
Higher

CA WELLS CAEDF0000035451

Well ID: T0600101065-S-5 Well Type: MONITORING
 Source: EDF Other Name: S-5
 GAMA PFAS Testing: Not Reported
 Groundwater Quality Data: https://gamagroundwater.waterboards.ca.gov/gama/gamamap/public/GamaDataDisplay.asp?dataset=EDF&samp_date=&global_id=T0600101065&assigned_name=S-5&store_num=
 GeoTracker Data: https://geotracker.waterboards.ca.gov/profile_report.asp?cmd=MWEDFResults&global_id=T0600101065&assigned_name=S-5

AJ348
NNE
1/2 - 1 Mile
Higher

CA WELLS CAEDF0000004087

Well ID: T0600101065-S-10 Well Type: MONITORING
 Source: EDF Other Name: S-10
 GAMA PFAS Testing: Not Reported
 Groundwater Quality Data: https://gamagroundwater.waterboards.ca.gov/gama/gamamap/public/GamaDataDisplay.asp?dataset=EDF&samp_date=&global_id=T0600101065&assigned_name=S-10&store_num=
 GeoTracker Data: https://geotracker.waterboards.ca.gov/profile_report.asp?cmd=MWEDFResults&global_id=T0600101065&assigned_name=S-10

AJ349
NNE
1/2 - 1 Mile
Higher

CA WELLS CAEDF0000140734

Well ID: T0600100339-C-2 Well Type: MONITORING
 Source: EDF Other Name: C-2
 GAMA PFAS Testing: Not Reported
 Groundwater Quality Data: https://gamagroundwater.waterboards.ca.gov/gama/gamamap/public/GamaDataDisplay.asp?dataset=EDF&samp_date=&global_id=T0600100339&assigned_name=C-2&store_num=

GEOCHECK® - PHYSICAL SETTING SOURCE MAP FINDINGS

GeoTracker Data: https://geotracker.waterboards.ca.gov/profile_report.asp?cmd=MWEDFResults&global_id=T0600100339&assigned_name=C-2

AJ350
NNE
1/2 - 1 Mile
Higher

CA WELLS CAEDF0000022808

Well ID: T0600101065-S-6 Well Type: MONITORING
 Source: EDF Other Name: S-6
 GAMA PFAS Testing: Not Reported
 Groundwater Quality Data: https://gamagroundwater.waterboards.ca.gov/gama/gamamap/public/GamaDataDisplay.asp?dataset=EDF&samp_date=&global_id=T0600101065&assigned_name=S-6&store_num=
 GeoTracker Data: https://geotracker.waterboards.ca.gov/profile_report.asp?cmd=MWEDFResults&global_id=T0600101065&assigned_name=S-6

AJ351
NNE
1/2 - 1 Mile
Higher

AQUIFLOW 63800

Site ID: 01-0231
 Groundwater Flow: NW
 Shallow Water Depth: Not Reported
 Deep Water Depth: Not Reported
 Average Water Depth: 20/30
 Date: 10/09/1996

AI352
WNW
1/2 - 1 Mile
Higher

CA WELLS CAEDF0000130579

Well ID: T0600102223-MW-8 Well Type: MONITORING
 Source: EDF Other Name: MW-8
 GAMA PFAS Testing: Not Reported
 Groundwater Quality Data: https://gamagroundwater.waterboards.ca.gov/gama/gamamap/public/GamaDataDisplay.asp?dataset=EDF&samp_date=&global_id=T0600102223&assigned_name=MW-8&store_num=
 GeoTracker Data: https://geotracker.waterboards.ca.gov/profile_report.asp?cmd=MWEDFResults&global_id=T0600102223&assigned_name=MW-8

AJ353
NNE
1/2 - 1 Mile
Higher

CA WELLS CAEDF0000065900

Well ID: T0600101065-S-2 Well Type: MONITORING
 Source: EDF Other Name: S-2
 GAMA PFAS Testing: Not Reported
 Groundwater Quality Data: https://gamagroundwater.waterboards.ca.gov/gama/gamamap/public/GamaDataDisplay.asp?dataset=EDF&samp_date=&global_id=T0600101065&assigned_name=S-2&store_num=
 GeoTracker Data: https://geotracker.waterboards.ca.gov/profile_report.asp?cmd=MWEDFResults&global_id=T0600101065&assigned_name=S-2

GEOCHECK® - PHYSICAL SETTING SOURCE MAP FINDINGS

Map ID
Direction
Distance
Elevation

Database EDR ID Number

AJ354
NNE
1/2 - 1 Mile
Higher

CA WELLS CAEDF0000108074

Well ID: T0600100339-C-10 Well Type: MONITORING
 Source: EDF Other Name: C-10
 GAMA PFAS Testing: Not Reported
 Groundwater Quality Data: https://gamagroundwater.waterboards.ca.gov/gama/gamamap/public/GamaDataDisplay.asp?dataset=EDF&samp_date=&global_id=T0600100339&assigned_name=C-10&store_num=
 GeoTracker Data: https://geotracker.waterboards.ca.gov/profile_report.asp?cmd=MWEDFResults&global_id=T0600100339&assigned_name=C-10

AI355
WNW
1/2 - 1 Mile
Lower

CA WELLS CAEDF0000117038

Well ID: T0600102223-MW-19 Well Type: MONITORING
 Source: EDF Other Name: MW-19
 GAMA PFAS Testing: Not Reported
 Groundwater Quality Data: https://gamagroundwater.waterboards.ca.gov/gama/gamamap/public/GamaDataDisplay.asp?dataset=EDF&samp_date=&global_id=T0600102223&assigned_name=MW-19&store_num=
 GeoTracker Data: https://geotracker.waterboards.ca.gov/profile_report.asp?cmd=MWEDFResults&global_id=T0600102223&assigned_name=MW-19

356
East
1/2 - 1 Mile
Higher

AQUIFLOW 55944

Site ID: 01-2012
 Groundwater Flow: S, NW
 Shallow Water Depth: Not Reported
 Deep Water Depth: Not Reported
 Average Water Depth: 20
 Date: 08/27/1993

AI357
WNW
1/2 - 1 Mile
Higher

CA WELLS CAEDF0000141193

Well ID: T0600102223-MW-1 Well Type: MONITORING
 Source: EDF Other Name: MW-1
 GAMA PFAS Testing: Not Reported
 Groundwater Quality Data: https://gamagroundwater.waterboards.ca.gov/gama/gamamap/public/GamaDataDisplay.asp?dataset=EDF&samp_date=&global_id=T0600102223&assigned_name=MW-1&store_num=
 GeoTracker Data: https://geotracker.waterboards.ca.gov/profile_report.asp?cmd=MWEDFResults&global_id=T0600102223&assigned_name=MW-1

AJ358
NNE
1/2 - 1 Mile
Higher

CA WELLS CAEDF0000072433

Well ID: T0600100339-C-13 Well Type: MONITORING
 Source: EDF Other Name: C-13

GEOCHECK® - PHYSICAL SETTING SOURCE MAP FINDINGS

GAMA PFAS Testing: Not Reported
 Groundwater Quality Data: https://gamagroundwater.waterboards.ca.gov/gama/gamamap/public/GamaDataDisplay.asp?dataset=EDF&samp_date=&global_id=T0600100339&assigned_name=C-13&store_num=
 GeoTracker Data: https://geotracker.waterboards.ca.gov/profile_report.asp?cmd=MWEDFResults&global_id=T0600100339&assigned_name=C-13

AK359
NNW
1/2 - 1 Mile
Higher

CA WELLS CAEDF0000093190

Well ID: T0600101680-MW-11 Well Type: MONITORING
 Source: EDF Other Name: MW-11
 GAMA PFAS Testing: Not Reported
 Groundwater Quality Data: https://gamagroundwater.waterboards.ca.gov/gama/gamamap/public/GamaDataDisplay.asp?dataset=EDF&samp_date=&global_id=T0600101680&assigned_name=MW-11&store_num=
 GeoTracker Data: https://geotracker.waterboards.ca.gov/profile_report.asp?cmd=MWEDFResults&global_id=T0600101680&assigned_name=MW-11

AJ360
NNE
1/2 - 1 Mile
Higher

CA WELLS CAEDF0000084119

Well ID: T0600100339-C-1 Well Type: MONITORING
 Source: EDF Other Name: C-1
 GAMA PFAS Testing: Not Reported
 Groundwater Quality Data: https://gamagroundwater.waterboards.ca.gov/gama/gamamap/public/GamaDataDisplay.asp?dataset=EDF&samp_date=&global_id=T0600100339&assigned_name=C-1&store_num=
 GeoTracker Data: https://geotracker.waterboards.ca.gov/profile_report.asp?cmd=MWEDFResults&global_id=T0600100339&assigned_name=C-1

AI361
WNW
1/2 - 1 Mile
Lower

CA WELLS CAEDF0000128757

Well ID: T0600102223-MW-2 Well Type: MONITORING
 Source: EDF Other Name: MW-2
 GAMA PFAS Testing: Not Reported
 Groundwater Quality Data: https://gamagroundwater.waterboards.ca.gov/gama/gamamap/public/GamaDataDisplay.asp?dataset=EDF&samp_date=&global_id=T0600102223&assigned_name=MW-2&store_num=
 GeoTracker Data: https://geotracker.waterboards.ca.gov/profile_report.asp?cmd=MWEDFResults&global_id=T0600102223&assigned_name=MW-2

AK362
NNW
1/2 - 1 Mile
Higher

CA WELLS CAEDF0000067565

Well ID: T0600101680-MW-12 Well Type: MONITORING
 Source: EDF Other Name: MW-12
 GAMA PFAS Testing: Not Reported
 Groundwater Quality Data: https://gamagroundwater.waterboards.ca.gov/gama/gamamap/public/GamaDataDisplay.asp?dataset=EDF&samp_date=&global_id=T0600101680&assigned_name=MW-12&store_num=

GEOCHECK® - PHYSICAL SETTING SOURCE MAP FINDINGS

GeoTracker Data: https://geotracker.waterboards.ca.gov/profile_report.asp?cmd=MWEDFResults&global_id=T0600101680&assigned_name=MW-12

AI363
WNW
1/2 - 1 Mile
Lower

CA WELLS CAEDF0000080042

Well ID: T0600102223-MW-7 Well Type: MONITORING
 Source: EDF Other Name: MW-7
 GAMA PFAS Testing: Not Reported
 Groundwater Quality Data: https://gamagroundwater.waterboards.ca.gov/gama/gamamap/public/GamaDataDisplay.asp?dataset=EDF&samp_date=&global_id=T0600102223&assigned_name=MW-7&store_num=
 GeoTracker Data: https://geotracker.waterboards.ca.gov/profile_report.asp?cmd=MWEDFResults&global_id=T0600102223&assigned_name=MW-7

AI364
WNW
1/2 - 1 Mile
Lower

CA WELLS CAEDF0000038510

Well ID: T0600102223-MW-2R Well Type: MONITORING
 Source: EDF Other Name: MW-2R
 GAMA PFAS Testing: Not Reported
 Groundwater Quality Data: https://gamagroundwater.waterboards.ca.gov/gama/gamamap/public/GamaDataDisplay.asp?dataset=EDF&samp_date=&global_id=T0600102223&assigned_name=MW-2R&store_num=
 GeoTracker Data: https://geotracker.waterboards.ca.gov/profile_report.asp?cmd=MWEDFResults&global_id=T0600102223&assigned_name=MW-2R

AJ365
NNE
1/2 - 1 Mile
Higher

CA WELLS CAEDF0000097985

Well ID: T0600100217-MW-11 Well Type: MONITORING
 Source: EDF Other Name: MW-11
 GAMA PFAS Testing: Not Reported
 Groundwater Quality Data: https://gamagroundwater.waterboards.ca.gov/gama/gamamap/public/GamaDataDisplay.asp?dataset=EDF&samp_date=&global_id=T0600100217&assigned_name=MW-11&store_num=
 GeoTracker Data: https://geotracker.waterboards.ca.gov/profile_report.asp?cmd=MWEDFResults&global_id=T0600100217&assigned_name=MW-11

AK366
NNW
1/2 - 1 Mile
Higher

CA WELLS CAEDF0000018518

Well ID: T0600101680-MW-10 Well Type: MONITORING
 Source: EDF Other Name: MW-10
 GAMA PFAS Testing: Not Reported
 Groundwater Quality Data: https://gamagroundwater.waterboards.ca.gov/gama/gamamap/public/GamaDataDisplay.asp?dataset=EDF&samp_date=&global_id=T0600101680&assigned_name=MW-10&store_num=
 GeoTracker Data: https://geotracker.waterboards.ca.gov/profile_report.asp?cmd=MWEDFResults&global_id=T0600101680&assigned_name=MW-10

GEOCHECK® - PHYSICAL SETTING SOURCE MAP FINDINGS

Map ID
Direction
Distance
Elevation

Database EDR ID Number

AJ367
NNE
1/2 - 1 Mile
Higher

CA WELLS CAEDF0000106807

Well ID:	T0600100217-MW-5	Well Type:	MONITORING
Source:	EDF	Other Name:	MW-5
GAMA PFAS Testing:	Not Reported		
Groundwater Quality Data:	https://gamagroundwater.waterboards.ca.gov/gama/gamamap/public/GamaDataDisplay.asp?dataset=EDF&samp_date=&global_id=T0600100217&assigned_name=MW-5&store_num=		
GeoTracker Data:	https://geotracker.waterboards.ca.gov/profile_report.asp?cmd=MWEDFResults&global_id=T0600100217&assigned_name=MW-5		

AJ368
NNE
1/2 - 1 Mile
Higher

CA WELLS CAEDF0000042504

Well ID:	T0600100217-MW-10	Well Type:	MONITORING
Source:	EDF	Other Name:	MW-10
GAMA PFAS Testing:	Not Reported		
Groundwater Quality Data:	https://gamagroundwater.waterboards.ca.gov/gama/gamamap/public/GamaDataDisplay.asp?dataset=EDF&samp_date=&global_id=T0600100217&assigned_name=MW-10&store_num=		
GeoTracker Data:	https://geotracker.waterboards.ca.gov/profile_report.asp?cmd=MWEDFResults&global_id=T0600100217&assigned_name=MW-10		

AJ369
NNE
1/2 - 1 Mile
Higher

CA WELLS CAEDF0000139329

Well ID:	T0600100217-MW-8	Well Type:	MONITORING
Source:	EDF	Other Name:	MW-8
GAMA PFAS Testing:	Not Reported		
Groundwater Quality Data:	https://gamagroundwater.waterboards.ca.gov/gama/gamamap/public/GamaDataDisplay.asp?dataset=EDF&samp_date=&global_id=T0600100217&assigned_name=MW-8&store_num=		
GeoTracker Data:	https://geotracker.waterboards.ca.gov/profile_report.asp?cmd=MWEDFResults&global_id=T0600100217&assigned_name=MW-8		

AJ370
NNE
1/2 - 1 Mile
Higher

CA WELLS CAEDF0000086415

Well ID:	T0600100217-MW-12	Well Type:	MONITORING
Source:	EDF	Other Name:	MW-12
GAMA PFAS Testing:	Not Reported		
Groundwater Quality Data:	https://gamagroundwater.waterboards.ca.gov/gama/gamamap/public/GamaDataDisplay.asp?dataset=EDF&samp_date=&global_id=T0600100217&assigned_name=MW-12&store_num=		
GeoTracker Data:	https://geotracker.waterboards.ca.gov/profile_report.asp?cmd=MWEDFResults&global_id=T0600100217&assigned_name=MW-12		

GEOCHECK® - PHYSICAL SETTING SOURCE MAP FINDINGS

Map ID
Direction
Distance
Elevation

Database EDR ID Number

AJ371
NNE
1/2 - 1 Mile
Higher

CA WELLS CAEDF0000043477

Well ID: T0600100217-MW-3 Well Type: MONITORING
Source: EDF Other Name: MW-3
GAMA PFAS Testing: Not Reported
Groundwater Quality Data: https://gamagroundwater.waterboards.ca.gov/gama/gamamap/public/GamaDataDisplay.asp?dataset=EDF&samp_date=&global_id=T0600100217&assigned_name=MW-3&store_num=
GeoTracker Data: https://geotracker.waterboards.ca.gov/profile_report.asp?cmd=MWEDFResults&global_id=T0600100217&assigned_name=MW-3

AJ372
NNE
1/2 - 1 Mile
Higher

CA WELLS CAEDF0000018676

Well ID: T0600100217-MW-4 Well Type: MONITORING
Source: EDF Other Name: MW-4
GAMA PFAS Testing: Not Reported
Groundwater Quality Data: https://gamagroundwater.waterboards.ca.gov/gama/gamamap/public/GamaDataDisplay.asp?dataset=EDF&samp_date=&global_id=T0600100217&assigned_name=MW-4&store_num=
GeoTracker Data: https://geotracker.waterboards.ca.gov/profile_report.asp?cmd=MWEDFResults&global_id=T0600100217&assigned_name=MW-4

AL373
WNW
1/2 - 1 Mile
Higher

CA WELLS CAEDF00000105762

Well ID: T0600102223-MW-10 Well Type: MONITORING
Source: EDF Other Name: MW-10
GAMA PFAS Testing: Not Reported
Groundwater Quality Data: https://gamagroundwater.waterboards.ca.gov/gama/gamamap/public/GamaDataDisplay.asp?dataset=EDF&samp_date=&global_id=T0600102223&assigned_name=MW-10&store_num=
GeoTracker Data: https://geotracker.waterboards.ca.gov/profile_report.asp?cmd=MWEDFResults&global_id=T0600102223&assigned_name=MW-10

AL374
WNW
1/2 - 1 Mile
Lower

CA WELLS CAEDF00000106729

Well ID: T0600102223-MW-5 Well Type: MONITORING
Source: EDF Other Name: MW-5
GAMA PFAS Testing: Not Reported
Groundwater Quality Data: https://gamagroundwater.waterboards.ca.gov/gama/gamamap/public/GamaDataDisplay.asp?dataset=EDF&samp_date=&global_id=T0600102223&assigned_name=MW-5&store_num=
GeoTracker Data: https://geotracker.waterboards.ca.gov/profile_report.asp?cmd=MWEDFResults&global_id=T0600102223&assigned_name=MW-5

GEOCHECK® - PHYSICAL SETTING SOURCE MAP FINDINGS

Map ID
Direction
Distance
Elevation

Database EDR ID Number

AM375
NNE
1/2 - 1 Mile
Higher

CA WELLS CAEDF0000129849

Well ID: T0600100217-MW-7 Well Type: MONITORING
 Source: EDF Other Name: MW-7
 GAMA PFAS Testing: Not Reported
 Groundwater Quality Data: https://gamagroundwater.waterboards.ca.gov/gama/gamamap/public/GamaDataDisplay.asp?dataset=EDF&samp_date=&global_id=T0600100217&assigned_name=MW-7&store_num=
 GeoTracker Data: https://geotracker.waterboards.ca.gov/profile_report.asp?cmd=MWEDFResults&global_id=T0600100217&assigned_name=MW-7

AN376
SE
1/2 - 1 Mile
Lower

AQUIFLOW 51889

Site ID: 01-1914
 Groundwater Flow: E
 Shallow Water Depth: Not Reported
 Deep Water Depth: Not Reported
 Average Water Depth: 15'bg
 Date: 07/13/1994

AK377
NNW
1/2 - 1 Mile
Higher

CA WELLS CAEDF0000131760

Well ID: T0600101680-MW-4 Well Type: MONITORING
 Source: EDF Other Name: MW-4
 GAMA PFAS Testing: Not Reported
 Groundwater Quality Data: https://gamagroundwater.waterboards.ca.gov/gama/gamamap/public/GamaDataDisplay.asp?dataset=EDF&samp_date=&global_id=T0600101680&assigned_name=MW-4&store_num=
 GeoTracker Data: https://geotracker.waterboards.ca.gov/profile_report.asp?cmd=MWEDFResults&global_id=T0600101680&assigned_name=MW-4

AK378
NNW
1/2 - 1 Mile
Higher

CA WELLS CAEDF0000018009

Well ID: T0600101680-MW-4R Well Type: MONITORING
 Source: EDF Other Name: MW-4R
 GAMA PFAS Testing: Not Reported
 Groundwater Quality Data: https://gamagroundwater.waterboards.ca.gov/gama/gamamap/public/GamaDataDisplay.asp?dataset=EDF&samp_date=&global_id=T0600101680&assigned_name=MW-4R&store_num=
 GeoTracker Data: https://geotracker.waterboards.ca.gov/profile_report.asp?cmd=MWEDFResults&global_id=T0600101680&assigned_name=MW-4R

AL379
WNW
1/2 - 1 Mile
Lower

CA WELLS CAEDF0000101087

Well ID: T0600102223-MW-6 Well Type: MONITORING
 Source: EDF Other Name: MW-6

GEOCHECK® - PHYSICAL SETTING SOURCE MAP FINDINGS

GAMA PFAS Testing: Not Reported
 Groundwater Quality Data: https://gamagroundwater.waterboards.ca.gov/gama/gamamap/public/GamaDataDisplay.asp?dataset=EDF&samp_date=&global_id=T0600102223&assigned_name=MW-6&store_num=
 GeoTracker Data: https://geotracker.waterboards.ca.gov/profile_report.asp?cmd=MWEDFResults&global_id=T0600102223&assigned_name=MW-6

AN380
SE
1/2 - 1 Mile
Lower

Site ID:	01-2245	AQUIFLOW	51855
Groundwater Flow:	S		
Shallow Water Depth:	Not Reported		
Deep Water Depth:	Not Reported		
Average Water Depth:	20 bg		
Date:	04/22/1996		

AN381
SE
1/2 - 1 Mile
Lower

Site ID:	01-2245	AQUIFLOW	51854
Groundwater Flow:	S		
Shallow Water Depth:	Not Reported		
Deep Water Depth:	Not Reported		
Average Water Depth:	Not Reported		
Date:	12/28/1993		

AM382
NNE
1/2 - 1 Mile
Higher

CA WELLS CAEDF0000059103

Well ID:	T0600100217-MW-6	Well Type:	MONITORING
Source:	EDF	Other Name:	MW-6
GAMA PFAS Testing:	Not Reported		
Groundwater Quality Data:	https://gamagroundwater.waterboards.ca.gov/gama/gamamap/public/GamaDataDisplay.asp?dataset=EDF&samp_date=&global_id=T0600100217&assigned_name=MW-6&store_num=		
GeoTracker Data:	https://geotracker.waterboards.ca.gov/profile_report.asp?cmd=MWEDFResults&global_id=T0600100217&assigned_name=MW-6		

AN383
SE
1/2 - 1 Mile
Lower

Site ID:	01-1669	AQUIFLOW	51862
Groundwater Flow:	Not Reported		
Shallow Water Depth:	Not Reported		
Deep Water Depth:	Not Reported		
Average Water Depth:	2.0 f		
Date:	12/20/1989		

AN384
SE
1/2 - 1 Mile
Lower

Site ID:	01-1669	AQUIFLOW	51863
Groundwater Flow:	Not Reported		
Shallow Water Depth:	Not Reported		
Deep Water Depth:	Not Reported		
Average Water Depth:	20 ft		
Date:	11/11/1990		

AK385
NNW
1/2 - 1 Mile
Higher

CA WELLS CAEDF0000142176

Well ID:	T0600101680-MW-6	Well Type:	MONITORING
Source:	EDF	Other Name:	MW-6

GEOCHECK® - PHYSICAL SETTING SOURCE MAP FINDINGS

GAMA PFAS Testing: Not Reported
Groundwater Quality Data: https://gamagroundwater.waterboards.ca.gov/gama/gamamap/public/GamaDataDisplay.asp?dataset=EDF&samp_date=&global_id=T0600101680&assigned_name=MW-6&store_num=
GeoTracker Data: https://geotracker.waterboards.ca.gov/profile_report.asp?cmd=MWEDFResults&global_id=T0600101680&assigned_name=MW-6

AM386
NNE
1/2 - 1 Mile
Higher

CA WELLS CAEDF0000077182

Well ID: T0600100217-MW-9 Well Type: MONITORING
Source: EDF Other Name: MW-9
GAMA PFAS Testing: Not Reported
Groundwater Quality Data: https://gamagroundwater.waterboards.ca.gov/gama/gamamap/public/GamaDataDisplay.asp?dataset=EDF&samp_date=&global_id=T0600100217&assigned_name=MW-9&store_num=
GeoTracker Data: https://geotracker.waterboards.ca.gov/profile_report.asp?cmd=MWEDFResults&global_id=T0600100217&assigned_name=MW-9

AM387
NNE
1/2 - 1 Mile
Higher

CA WELLS CAEDF0000069442

Well ID: T0600100217-MW-2 Well Type: MONITORING
Source: EDF Other Name: MW-2
GAMA PFAS Testing: Not Reported
Groundwater Quality Data: https://gamagroundwater.waterboards.ca.gov/gama/gamamap/public/GamaDataDisplay.asp?dataset=EDF&samp_date=&global_id=T0600100217&assigned_name=MW-2&store_num=
GeoTracker Data: https://geotracker.waterboards.ca.gov/profile_report.asp?cmd=MWEDFResults&global_id=T0600100217&assigned_name=MW-2

AK388
NNW
1/2 - 1 Mile
Higher

CA WELLS CAEDF0000075129

Well ID: T0600101680-EX-1 Well Type: MONITORING
Source: EDF Other Name: EX-1
GAMA PFAS Testing: Not Reported
Groundwater Quality Data: https://gamagroundwater.waterboards.ca.gov/gama/gamamap/public/GamaDataDisplay.asp?dataset=EDF&samp_date=&global_id=T0600101680&assigned_name=EX-1&store_num=
GeoTracker Data: https://geotracker.waterboards.ca.gov/profile_report.asp?cmd=MWEDFResults&global_id=T0600101680&assigned_name=EX-1

AK389
NNW
1/2 - 1 Mile
Higher

CA WELLS CAEDF0000036860

Well ID: T0600101680-MW-1 Well Type: MONITORING
Source: EDF Other Name: MW-1
GAMA PFAS Testing: Not Reported
Groundwater Quality Data: https://gamagroundwater.waterboards.ca.gov/gama/gamamap/public/GamaDataDisplay.asp?dataset=EDF&samp_date=&global_id=T0600101680&assigned_name=MW-1&store_num=

GEOCHECK® - PHYSICAL SETTING SOURCE MAP FINDINGS

GeoTracker Data: https://geotracker.waterboards.ca.gov/profile_report.asp?cmd=MWEDFResults&global_id=T0600101680&assigned_name=MW-1

**AK390
NNW
1/2 - 1 Mile
Higher**

CA WELLS CAEDF0000114484

Well ID: T0600101680-MW-8 Well Type: MONITORING
Source: EDF Other Name: MW-8
GAMA PFAS Testing: Not Reported
Groundwater Quality Data: https://gamagroundwater.waterboards.ca.gov/gama/gamamap/public/GamaDataDisplay.asp?dataset=EDF&samp_date=&global_id=T0600101680&assigned_name=MW-8&store_num=
GeoTracker Data: https://geotracker.waterboards.ca.gov/profile_report.asp?cmd=MWEDFResults&global_id=T0600101680&assigned_name=MW-8

**AK391
NNW
1/2 - 1 Mile
Higher**

CA WELLS CAEDF0000092848

Well ID: T0600101680-MW-3 Well Type: MONITORING
Source: EDF Other Name: MW-3
GAMA PFAS Testing: Not Reported
Groundwater Quality Data: https://gamagroundwater.waterboards.ca.gov/gama/gamamap/public/GamaDataDisplay.asp?dataset=EDF&samp_date=&global_id=T0600101680&assigned_name=MW-3&store_num=
GeoTracker Data: https://geotracker.waterboards.ca.gov/profile_report.asp?cmd=MWEDFResults&global_id=T0600101680&assigned_name=MW-3

**AK392
NNW
1/2 - 1 Mile
Higher**

CA WELLS CAEDF0000109364

Well ID: T0600101680-MW-7 Well Type: MONITORING
Source: EDF Other Name: MW-7
GAMA PFAS Testing: Not Reported
Groundwater Quality Data: https://gamagroundwater.waterboards.ca.gov/gama/gamamap/public/GamaDataDisplay.asp?dataset=EDF&samp_date=&global_id=T0600101680&assigned_name=MW-7&store_num=
GeoTracker Data: https://geotracker.waterboards.ca.gov/profile_report.asp?cmd=MWEDFResults&global_id=T0600101680&assigned_name=MW-7

**AK393
NNW
1/2 - 1 Mile
Higher**

CA WELLS CAEDF0000097014

Well ID: T0600101680-MW-2 Well Type: MONITORING
Source: EDF Other Name: MW-2
GAMA PFAS Testing: Not Reported
Groundwater Quality Data: https://gamagroundwater.waterboards.ca.gov/gama/gamamap/public/GamaDataDisplay.asp?dataset=EDF&samp_date=&global_id=T0600101680&assigned_name=MW-2&store_num=
GeoTracker Data: https://geotracker.waterboards.ca.gov/profile_report.asp?cmd=MWEDFResults&global_id=T0600101680&assigned_name=MW-2

GEOCHECK® - PHYSICAL SETTING SOURCE MAP FINDINGS

Map ID
Direction
Distance
Elevation

Database EDR ID Number

AK394
NNW
1/2 - 1 Mile
Higher

CA WELLS CAEDF0000100890

Well ID: T0600101680-MW-5 Well Type: MONITORING
Source: EDF Other Name: MW-5
GAMA PFAS Testing: Not Reported
Groundwater Quality Data: https://gamagroundwater.waterboards.ca.gov/gama/gamamap/public/GamaDataDisplay.asp?dataset=EDF&samp_date=&global_id=T0600101680&assigned_name=MW-5&store_num=
GeoTracker Data: https://geotracker.waterboards.ca.gov/profile_report.asp?cmd=MWEDFResults&global_id=T0600101680&assigned_name=MW-5

AK395
NNW
1/2 - 1 Mile
Higher

Site ID: 01-1812
Groundwater Flow: E
Shallow Water Depth: Not Reported
Deep Water Depth: Not Reported
Average Water Depth: Not Reported
Date: 03/04/1998

AQUIFLOW 63714

396
North
1/2 - 1 Mile
Higher

Site ID: 01-1431
Groundwater Flow: SE
Shallow Water Depth: 10.5
Deep Water Depth: 12.5
Average Water Depth: Not Reported
Date: 09/17/1986

AQUIFLOW 63782

AO397
WNW
1/2 - 1 Mile
Higher

Site ID: 01-0864
Groundwater Flow: N
Shallow Water Depth: 13.3
Deep Water Depth: 30.0
Average Water Depth: Not Reported
Date: 10/24/1989

AQUIFLOW 53622

AO398
WNW
1/2 - 1 Mile
Higher

Site ID: 01-0864
Groundwater Flow: N
Shallow Water Depth: 5.0
Deep Water Depth: 5.5
Average Water Depth: Not Reported
Date: 06/01/1984

AQUIFLOW 53623

AO399
WNW
1/2 - 1 Mile
Higher

Site ID: 01-0864
Groundwater Flow: N
Shallow Water Depth: Not Reported
Deep Water Depth: Not Reported
Average Water Depth: 15
Date: 05/23/1985

AQUIFLOW 53624

GEOCHECK® - PHYSICAL SETTING SOURCE MAP FINDINGS

Map ID
Direction
Distance
Elevation

Database EDR ID Number

AP400
SE
1/2 - 1 Mile
Lower

CA WELLS CAEDF0000113969

Well ID: T0600165110-K-20 Well Type: MONITORING
Source: EDF Other Name: K-20
GAMA PFAS Testing: Not Reported
Groundwater Quality Data: https://gamagroundwater.waterboards.ca.gov/gama/gamamap/public/GamaDataDisplay.asp?dataset=EDF&samp_date=&global_id=T0600165110&assigned_name=K-20&store_num=
GeoTracker Data: https://geotracker.waterboards.ca.gov/profile_report.asp?cmd=MWEDFResults&global_id=T0600165110&assigned_name=K-20

AP401
SE
1/2 - 1 Mile
Lower

CA WELLS CAEDF0000078827

Well ID: T0600165110-MW-3 Well Type: MONITORING
Source: EDF Other Name: MW-3
GAMA PFAS Testing: Not Reported
Groundwater Quality Data: https://gamagroundwater.waterboards.ca.gov/gama/gamamap/public/GamaDataDisplay.asp?dataset=EDF&samp_date=&global_id=T0600165110&assigned_name=MW-3&store_num=
GeoTracker Data: https://geotracker.waterboards.ca.gov/profile_report.asp?cmd=MWEDFResults&global_id=T0600165110&assigned_name=MW-3

AP402
SE
1/2 - 1 Mile
Lower

CA WELLS CAEDF0000020139

Well ID: T0600165110-MW-2 Well Type: MONITORING
Source: EDF Other Name: MW-2
GAMA PFAS Testing: Not Reported
Groundwater Quality Data: https://gamagroundwater.waterboards.ca.gov/gama/gamamap/public/GamaDataDisplay.asp?dataset=EDF&samp_date=&global_id=T0600165110&assigned_name=MW-2&store_num=
GeoTracker Data: https://geotracker.waterboards.ca.gov/profile_report.asp?cmd=MWEDFResults&global_id=T0600165110&assigned_name=MW-2

AP403
SE
1/2 - 1 Mile
Lower

CA WELLS CAEDF0000047873

Well ID: T0600165110-K-19 Well Type: MONITORING
Source: EDF Other Name: K-19
GAMA PFAS Testing: Not Reported
Groundwater Quality Data: https://gamagroundwater.waterboards.ca.gov/gama/gamamap/public/GamaDataDisplay.asp?dataset=EDF&samp_date=&global_id=T0600165110&assigned_name=K-19&store_num=
GeoTracker Data: https://geotracker.waterboards.ca.gov/profile_report.asp?cmd=MWEDFResults&global_id=T0600165110&assigned_name=K-19

GEOCHECK® - PHYSICAL SETTING SOURCE MAP FINDINGS

Map ID
Direction
Distance
Elevation

Database EDR ID Number

AP404
SE
1/2 - 1 Mile
Lower

CA WELLS CAEDF0000103795

Well ID:	T0600165110-K-18	Well Type:	MONITORING
Source:	EDF	Other Name:	K-18
GAMA PFAS Testing:	Not Reported		
Groundwater Quality Data:	https://gamagroundwater.waterboards.ca.gov/gama/gamamap/public/GamaDataDisplay.asp?dataset=EDF&samp_date=&global_id=T0600165110&assigned_name=K-18&store_num=		
GeoTracker Data:	https://geotracker.waterboards.ca.gov/profile_report.asp?cmd=MWEDFResults&global_id=T0600165110&assigned_name=K-18		

AP405
SE
1/2 - 1 Mile
Lower

CA WELLS CAEDF0000048269

Well ID:	T0600165110-MW-1	Well Type:	MONITORING
Source:	EDF	Other Name:	MW-1
GAMA PFAS Testing:	Not Reported		
Groundwater Quality Data:	https://gamagroundwater.waterboards.ca.gov/gama/gamamap/public/GamaDataDisplay.asp?dataset=EDF&samp_date=&global_id=T0600165110&assigned_name=MW-1&store_num=		
GeoTracker Data:	https://geotracker.waterboards.ca.gov/profile_report.asp?cmd=MWEDFResults&global_id=T0600165110&assigned_name=MW-1		

AP406
SE
1/2 - 1 Mile
Lower

CA WELLS CAEDF0000010330

Well ID:	T0600165110-K-17	Well Type:	MONITORING
Source:	EDF	Other Name:	K-17
GAMA PFAS Testing:	Not Reported		
Groundwater Quality Data:	https://gamagroundwater.waterboards.ca.gov/gama/gamamap/public/GamaDataDisplay.asp?dataset=EDF&samp_date=&global_id=T0600165110&assigned_name=K-17&store_num=		
GeoTracker Data:	https://geotracker.waterboards.ca.gov/profile_report.asp?cmd=MWEDFResults&global_id=T0600165110&assigned_name=K-17		

AP407
SE
1/2 - 1 Mile
Lower

CA WELLS CAEDF0000011816

Well ID:	T0600165110-K-15	Well Type:	MONITORING
Source:	EDF	Other Name:	K-15
GAMA PFAS Testing:	Not Reported		
Groundwater Quality Data:	https://gamagroundwater.waterboards.ca.gov/gama/gamamap/public/GamaDataDisplay.asp?dataset=EDF&samp_date=&global_id=T0600165110&assigned_name=K-15&store_num=		
GeoTracker Data:	https://geotracker.waterboards.ca.gov/profile_report.asp?cmd=MWEDFResults&global_id=T0600165110&assigned_name=K-15		

GEOCHECK® - PHYSICAL SETTING SOURCE MAP FINDINGS

Map ID
Direction
Distance
Elevation

Database EDR ID Number

AP408
SE
1/2 - 1 Mile
Lower

CA WELLS CAEDF0000015090

Well ID: T0600165110-K-16 Well Type: MONITORING
 Source: EDF Other Name: K-16
 GAMA PFAS Testing: Not Reported
 Groundwater Quality Data: https://gamagroundwater.waterboards.ca.gov/gama/gamamap/public/GamaDataDisplay.asp?dataset=EDF&samp_date=&global_id=T0600165110&assigned_name=K-16&store_num=
 GeoTracker Data: https://geotracker.waterboards.ca.gov/profile_report.asp?cmd=MWEDFResults&global_id=T0600165110&assigned_name=K-16

AP409
SE
1/2 - 1 Mile
Lower

CA WELLS CAEDF0000024458

Well ID: T0600165110-K-14 Well Type: MONITORING
 Source: EDF Other Name: K-14
 GAMA PFAS Testing: Not Reported
 Groundwater Quality Data: https://gamagroundwater.waterboards.ca.gov/gama/gamamap/public/GamaDataDisplay.asp?dataset=EDF&samp_date=&global_id=T0600165110&assigned_name=K-14&store_num=
 GeoTracker Data: https://geotracker.waterboards.ca.gov/profile_report.asp?cmd=MWEDFResults&global_id=T0600165110&assigned_name=K-14

AQ410
ESE
1/2 - 1 Mile
Higher

CA WELLS CAEDF0000139751

Well ID: T0600102158-MW-10 Well Type: MONITORING
 Source: EDF Other Name: MW-10
 GAMA PFAS Testing: Not Reported
 Groundwater Quality Data: https://gamagroundwater.waterboards.ca.gov/gama/gamamap/public/GamaDataDisplay.asp?dataset=EDF&samp_date=&global_id=T0600102158&assigned_name=MW-10&store_num=
 GeoTracker Data: https://geotracker.waterboards.ca.gov/profile_report.asp?cmd=MWEDFResults&global_id=T0600102158&assigned_name=MW-10

AQ411
ESE
1/2 - 1 Mile
Higher

CA WELLS CAEDF0000064116

Well ID: T0600102158-MW-9 Well Type: MONITORING
 Source: EDF Other Name: MW-9
 GAMA PFAS Testing: Not Reported
 Groundwater Quality Data: https://gamagroundwater.waterboards.ca.gov/gama/gamamap/public/GamaDataDisplay.asp?dataset=EDF&samp_date=&global_id=T0600102158&assigned_name=MW-9&store_num=
 GeoTracker Data: https://geotracker.waterboards.ca.gov/profile_report.asp?cmd=MWEDFResults&global_id=T0600102158&assigned_name=MW-9

GEOCHECK® - PHYSICAL SETTING SOURCE MAP FINDINGS

Map ID
Direction
Distance
Elevation

Database EDR ID Number

AQ412
ESE
1/2 - 1 Mile
Higher

CA WELLS CAEDF0000140624

Well ID:	T0600102158-MW-11	Well Type:	MONITORING
Source:	EDF	Other Name:	MW-11
GAMA PFAS Testing:	Not Reported		
Groundwater Quality Data:	https://gamagroundwater.waterboards.ca.gov/gama/gamamap/public/GamaDataDisplay.asp?dataset=EDF&samp_date=&global_id=T0600102158&assigned_name=MW-11&store_num=		
GeoTracker Data:	https://geotracker.waterboards.ca.gov/profile_report.asp?cmd=MWEDFResults&global_id=T0600102158&assigned_name=MW-11		

AQ413
ESE
1/2 - 1 Mile
Higher

CA WELLS CAEDF0000129820

Well ID:	T0600102158-MW-2	Well Type:	MONITORING
Source:	EDF	Other Name:	MW-2
GAMA PFAS Testing:	Not Reported		
Groundwater Quality Data:	https://gamagroundwater.waterboards.ca.gov/gama/gamamap/public/GamaDataDisplay.asp?dataset=EDF&samp_date=&global_id=T0600102158&assigned_name=MW-2&store_num=		
GeoTracker Data:	https://geotracker.waterboards.ca.gov/profile_report.asp?cmd=MWEDFResults&global_id=T0600102158&assigned_name=MW-2		

AQ414
ESE
1/2 - 1 Mile
Higher

CA WELLS CAEDF0000095797

Well ID:	T0600102158-MW-3	Well Type:	MONITORING
Source:	EDF	Other Name:	MW-3
GAMA PFAS Testing:	Not Reported		
Groundwater Quality Data:	https://gamagroundwater.waterboards.ca.gov/gama/gamamap/public/GamaDataDisplay.asp?dataset=EDF&samp_date=&global_id=T0600102158&assigned_name=MW-3&store_num=		
GeoTracker Data:	https://geotracker.waterboards.ca.gov/profile_report.asp?cmd=MWEDFResults&global_id=T0600102158&assigned_name=MW-3		

AQ415
ESE
1/2 - 1 Mile
Higher

CA WELLS CAEDF0000128406

Well ID:	T0600102158-MW-1	Well Type:	MONITORING
Source:	EDF	Other Name:	MW-1
GAMA PFAS Testing:	Not Reported		
Groundwater Quality Data:	https://gamagroundwater.waterboards.ca.gov/gama/gamamap/public/GamaDataDisplay.asp?dataset=EDF&samp_date=&global_id=T0600102158&assigned_name=MW-1&store_num=		
GeoTracker Data:	https://geotracker.waterboards.ca.gov/profile_report.asp?cmd=MWEDFResults&global_id=T0600102158&assigned_name=MW-1		

GEOCHECK® - PHYSICAL SETTING SOURCE MAP FINDINGS

Map ID
Direction
Distance
Elevation

Database EDR ID Number

AR416 SE 1/2 - 1 Mile Lower	Site ID: Groundwater Flow: Shallow Water Depth: Deep Water Depth: Average Water Depth: Date:	01-1145 S 2' 10.6' Not Reported 05/06/1992	AQUIFLOW	51891
--	---	---	-----------------	--------------

AR417 SE 1/2 - 1 Mile Lower	Site ID: Groundwater Flow: Shallow Water Depth: Deep Water Depth: Average Water Depth: Date:	01-0064 SW Not Reported Not Reported 10 ft 12/12/1993	AQUIFLOW	51872
--	---	--	-----------------	--------------

AS418 WNW 1/2 - 1 Mile Higher			CA WELLS	CAEDF0000134801
--	--	--	-----------------	------------------------

Well ID: Source: GAMA PFAS Testing: Groundwater Quality Data: GeoTracker Data:	SL600192789-LMW-19 EDF Not Reported https://gamagroundwater.waterboards.ca.gov/gama/gamamap/public/GamaDataDisplay.asp?dataset=EDF&samp_date=&global_id=SL600192789&assigned_name=LMW-19&store_num= https://geotracker.waterboards.ca.gov/profile_report.asp?cmd=MWEDFResults&global_id=SL600192789&assigned_name=LMW-19	Well Type: Other Name:	MONITORING LMW-19
--	---	---------------------------	----------------------

AS419 WNW 1/2 - 1 Mile Lower			CA WELLS	CAEDF0000047763
---	--	--	-----------------	------------------------

Well ID: Source: GAMA PFAS Testing: Groundwater Quality Data: GeoTracker Data:	SL600192789-LMW-12 EDF Not Reported https://gamagroundwater.waterboards.ca.gov/gama/gamamap/public/GamaDataDisplay.asp?dataset=EDF&samp_date=&global_id=SL600192789&assigned_name=LMW-12&store_num= https://geotracker.waterboards.ca.gov/profile_report.asp?cmd=MWEDFResults&global_id=SL600192789&assigned_name=LMW-12	Well Type: Other Name:	MONITORING LMW-12
--	---	---------------------------	----------------------

AS420 WNW 1/2 - 1 Mile Higher			CA WELLS	CAEDF0000034163
--	--	--	-----------------	------------------------

Well ID: Source: GAMA PFAS Testing: Groundwater Quality Data: GeoTracker Data:	SL600192789-LMW-17 EDF Not Reported https://gamagroundwater.waterboards.ca.gov/gama/gamamap/public/GamaDataDisplay.asp?dataset=EDF&samp_date=&global_id=SL600192789&assigned_name=LMW-17&store_num= https://geotracker.waterboards.ca.gov/profile_report.asp?cmd=MWEDFResults&global_id=SL600192789&assigned_name=LMW-17	Well Type: Other Name:	MONITORING LMW-17
--	---	---------------------------	----------------------

GEOCHECK® - PHYSICAL SETTING SOURCE MAP FINDINGS

Map ID
Direction
Distance
Elevation

Database EDR ID Number

AS421
WNW
1/2 - 1 Mile
Higher

CA WELLS CAEDF0000101131

Well ID: SL600192789-LMW-13 Well Type: MONITORING
 Source: EDF Other Name: LMW-13
 GAMA PFAS Testing: Not Reported
 Groundwater Quality Data: https://gamagroundwater.waterboards.ca.gov/gama/gamamap/public/GamaDataDisplay.asp?dataset=EDF&samp_date=&global_id=SL600192789&assigned_name=LMW-13&store_num=
 GeoTracker Data: https://geotracker.waterboards.ca.gov/profile_report.asp?cmd=MWEDFResults&global_id=SL600192789&assigned_name=LMW-13

422
SE
1/2 - 1 Mile
Lower

AQUIFLOW 51537

Site ID: 01-0953
 Groundwater Flow: Varies
 Shallow Water Depth: Not Reported
 Deep Water Depth: Not Reported
 Average Water Depth: 9.5
 Date: 11/18/1997

AT423
ESE
1/2 - 1 Mile
Lower

CA WELLS CAEDF0000095518

Well ID: T0600101488-MW-4 Well Type: MONITORING
 Source: EDF Other Name: MW-4
 GAMA PFAS Testing: Not Reported
 Groundwater Quality Data: https://gamagroundwater.waterboards.ca.gov/gama/gamamap/public/GamaDataDisplay.asp?dataset=EDF&samp_date=&global_id=T0600101488&assigned_name=MW-4&store_num=
 GeoTracker Data: https://geotracker.waterboards.ca.gov/profile_report.asp?cmd=MWEDFResults&global_id=T0600101488&assigned_name=MW-4

AS424
WNW
1/2 - 1 Mile
Lower

CA WELLS CAEDF0000049199

Well ID: SL600192789-LMW-11 Well Type: MONITORING
 Source: EDF Other Name: LMW-11
 GAMA PFAS Testing: Not Reported
 Groundwater Quality Data: https://gamagroundwater.waterboards.ca.gov/gama/gamamap/public/GamaDataDisplay.asp?dataset=EDF&samp_date=&global_id=SL600192789&assigned_name=LMW-11&store_num=
 GeoTracker Data: https://geotracker.waterboards.ca.gov/profile_report.asp?cmd=MWEDFResults&global_id=SL600192789&assigned_name=LMW-11

AU425
WNW
1/2 - 1 Mile
Higher

AQUIFLOW 52484

Site ID: 01-2087
 Groundwater Flow: Not Reported
 Shallow Water Depth: Not Reported
 Deep Water Depth: Not Reported
 Average Water Depth: 5.5
 Date: 08/09/1995

GEOCHECK® - PHYSICAL SETTING SOURCE MAP FINDINGS

Map ID
Direction
Distance
Elevation

Database EDR ID Number

AU426
WNW
1/2 - 1 Mile
Higher

Site ID: 01-2087
Groundwater Flow: Not Reported
Shallow Water Depth: Not Reported
Deep Water Depth: Not Reported
Average Water Depth: 6.5
Date: 12/09/1994

AQUIFLOW 52483

AT427
ESE
1/2 - 1 Mile
Lower

Well ID: T0600101488-MW-7 Well Type: MONITORING
Source: EDF Other Name: MW-7
GAMA PFAS Testing: Not Reported
Groundwater Quality Data: https://gamagroundwater.waterboards.ca.gov/gama/gamamap/public/GamaDataDisplay.asp?dataset=EDF&samp_date=&global_id=T0600101488&assigned_name=MW-7&store_num=
GeoTracker Data: https://geotracker.waterboards.ca.gov/profile_report.asp?cmd=MWEDFResults&global_id=T0600101488&assigned_name=MW-7

CA WELLS CAEDF0000115178

AT428
ESE
1/2 - 1 Mile
Lower

Well ID: T0600101488-MW-8 Well Type: MONITORING
Source: EDF Other Name: MW-8
GAMA PFAS Testing: Not Reported
Groundwater Quality Data: https://gamagroundwater.waterboards.ca.gov/gama/gamamap/public/GamaDataDisplay.asp?dataset=EDF&samp_date=&global_id=T0600101488&assigned_name=MW-8&store_num=
GeoTracker Data: https://geotracker.waterboards.ca.gov/profile_report.asp?cmd=MWEDFResults&global_id=T0600101488&assigned_name=MW-8

CA WELLS CAEDF0000092420

1G
North
1/2 - 1 Mile
Lower

Site ID: 01-1431
Groundwater Flow: SE
Shallow Water Depth: 10.5
Deep Water Depth: 12.5
Average Water Depth: Not Reported
Date: 09/17/1986

AQUIFLOW 63782

2G
NNW
1/2 - 1 Mile
Lower

Site ID: 01-1812
Groundwater Flow: E
Shallow Water Depth: Not Reported
Deep Water Depth: Not Reported
Average Water Depth: Not Reported
Date: 03/04/1998

AQUIFLOW 63714

GEOCHECK® - PHYSICAL SETTING SOURCE MAP FINDINGS

Map ID Direction Distance Elevation			Database	EDR ID Number
3G NNE 1/2 - 1 Mile Lower	Site ID: Groundwater Flow: Shallow Water Depth: Deep Water Depth: Average Water Depth: Date:	01-0231 NW Not Reported Not Reported 20/30 10/09/1996	AQUIFLOW	63800
4G NNE 1/2 - 1 Mile Lower	Site ID: Groundwater Flow: Shallow Water Depth: Deep Water Depth: Average Water Depth: Date:	01-1156 NW Not Reported Not Reported Not Reported 01/15/1990	AQUIFLOW	67889
5G NNW 1/2 - 1 Mile Lower	Site ID: Groundwater Flow: Shallow Water Depth: Deep Water Depth: Average Water Depth: Date:	01-4055 Varies 3.4 6.8 Not Reported 05/04/1996	AQUIFLOW	63749
6G NNW 1/2 - 1 Mile Lower	Site ID: Groundwater Flow: Shallow Water Depth: Deep Water Depth: Average Water Depth: Date:	01-2086 NE Not Reported Not Reported 15 06/03/1994	AQUIFLOW	63723
7G NW 1/2 - 1 Mile Lower	Site ID: Groundwater Flow: Shallow Water Depth: Deep Water Depth: Average Water Depth: Date:	01-0073 Varies 14.0 24.0 Not Reported 02/02/1998	AQUIFLOW	63726
8G NE 1/4 - 1/2 Mile Lower	Site ID: Groundwater Flow: Shallow Water Depth: Deep Water Depth: Average Water Depth: Date:	01-1053 NW Not Reported Not Reported 8-10 05/19/1989	AQUIFLOW	55971
9G NNW 1/4 - 1/2 Mile Lower	Site ID: Groundwater Flow: Shallow Water Depth: Deep Water Depth: Average Water Depth: Date:	01-0015 SW Not Reported Not Reported Not Reported 12/11/1996	AQUIFLOW	65394

GEOCHECK® - PHYSICAL SETTING SOURCE MAP FINDINGS

Map ID	Direction	Distance	Elevation	Database	EDR ID Number
10G	Site ID:	01-0962			
NE	Groundwater Flow:	NE		AQUIFLOW	55968
1/4 - 1/2 Mile	Shallow Water Depth:	Not Reported			
Lower	Deep Water Depth:	Not Reported			
	Average Water Depth:	2-4			
	Date:	12/21/1991			
<hr/>					
11G	Site ID:	01-0599			
NW	Groundwater Flow:	Varies		AQUIFLOW	51805
1/4 - 1/2 Mile	Shallow Water Depth:	Not Reported			
Lower	Deep Water Depth:	Not Reported			
	Average Water Depth:	16 ft			
	Date:	11/17/1989			
<hr/>					
12G	Site ID:	01-0599			
NW	Groundwater Flow:	Varies		AQUIFLOW	51806
1/4 - 1/2 Mile	Shallow Water Depth:	7.26			
Lower	Deep Water Depth:	10.97			
	Average Water Depth:	Not Reported			
	Date:	04/10/1990			
<hr/>					
13G	Site ID:	Not Reported			
WNW	Groundwater Flow:	SW		AQUIFLOW	52376
1/4 - 1/2 Mile	Shallow Water Depth:	6.29			
Lower	Deep Water Depth:	20.19			
	Average Water Depth:	Not Reported			
	Date:	04/22/1999			
<hr/>					
14G	Site ID:	Not Reported			
WNW	Groundwater Flow:	SW		AQUIFLOW	52377
1/4 - 1/2 Mile	Shallow Water Depth:	3.0			
Lower	Deep Water Depth:	6.0			
	Average Water Depth:	Not Reported			
	Date:	10/16/1987			
<hr/>					
15G	Site ID:	01-1622			
NW	Groundwater Flow:	SSW		AQUIFLOW	52375
1/4 - 1/2 Mile	Shallow Water Depth:	8.9			
Lower	Deep Water Depth:	10.64			
	Average Water Depth:	Not Reported			
	Date:	06/13/1987			
<hr/>					
16G	Site ID:	01-2087			
WNW	Groundwater Flow:	Not Reported		AQUIFLOW	52484
1/2 - 1 Mile	Shallow Water Depth:	Not Reported			
Lower	Deep Water Depth:	Not Reported			
	Average Water Depth:	5.5			
	Date:	08/09/1995			

GEOCHECK® - PHYSICAL SETTING SOURCE MAP FINDINGS

Map ID Direction Distance Elevation			Database	EDR ID Number
17G WNW 1/2 - 1 Mile Lower	Site ID:	01-2087		
	Groundwater Flow:	Not Reported	AQUIFLOW	52483
	Shallow Water Depth:	Not Reported		
	Deep Water Depth:	Not Reported		
	Average Water Depth:	6.5		
Date:	12/09/1994			
<hr/>				
18G WNW 1/2 - 1 Mile Lower	Site ID:	01-0864		
	Groundwater Flow:	N	AQUIFLOW	53622
	Shallow Water Depth:	13.3		
	Deep Water Depth:	30.0		
	Average Water Depth:	Not Reported		
Date:	10/24/1989			
<hr/>				
19G WNW 1/2 - 1 Mile Lower	Site ID:	01-0864		
	Groundwater Flow:	N	AQUIFLOW	53623
	Shallow Water Depth:	5.0		
	Deep Water Depth:	5.5		
	Average Water Depth:	Not Reported		
Date:	06/01/1984			
<hr/>				
20G WNW 1/2 - 1 Mile Lower	Site ID:	01-0864		
	Groundwater Flow:	N	AQUIFLOW	53624
	Shallow Water Depth:	Not Reported		
	Deep Water Depth:	Not Reported		
	Average Water Depth:	15		
Date:	05/23/1985			
<hr/>				
21G WNW 1/4 - 1/2 Mile Lower	Site ID:	01-1378		
	Groundwater Flow:	NE	AQUIFLOW	65475
	Shallow Water Depth:	Not Reported		
	Deep Water Depth:	Not Reported		
	Average Water Depth:	12		
Date:	12/21/1994			
<hr/>				
22G East 1/8 - 1/4 Mile Lower	Site ID:	01-2242		
	Groundwater Flow:	SW	AQUIFLOW	52372
	Shallow Water Depth:	7.5		
	Deep Water Depth:	8.0		
	Average Water Depth:	Not Reported		
Date:	11/21/1997			
<hr/>				
23G East 1/8 - 1/4 Mile Lower	Site ID:	01-2242		
	Groundwater Flow:	SW	AQUIFLOW	52373
	Shallow Water Depth:	Not Reported		
	Deep Water Depth:	Not Reported		
	Average Water Depth:	8.5		
Date:	05/07/1991			

GEOCHECK® - PHYSICAL SETTING SOURCE MAP FINDINGS

Map ID Direction Distance Elevation			Database	EDR ID Number
24G WSW 0 - 1/8 Mile Lower	Site ID:	01-1173	AQUIFLOW	51911
	Groundwater Flow:	W		
	Shallow Water Depth:	2.69		
	Deep Water Depth:	4.84		
	Average Water Depth:	Not Reported		
	Date:	09/28/1993		
25G WSW 0 - 1/8 Mile Lower	Site ID:	01-1173	AQUIFLOW	51912
	Groundwater Flow:	W		
	Shallow Water Depth:	0.03		
	Deep Water Depth:	0.04		
	Average Water Depth:	Not Reported		
	Date:	03/30/1997		
26G ESE 0 - 1/8 Mile Lower	Site ID:	01-0278	AQUIFLOW	67433
	Groundwater Flow:	WSW		
	Shallow Water Depth:	3.0		
	Deep Water Depth:	8.5		
	Average Water Depth:	Not Reported		
	Date:	07/15/1988		
27G West 1/4 - 1/2 Mile Lower	Site ID:	01-0022	AQUIFLOW	51878
	Groundwater Flow:	S		
	Shallow Water Depth:	Not Reported		
	Deep Water Depth:	Not Reported		
	Average Water Depth:	9.5 f		
	Date:	05/08/1987		
28G East 1/2 - 1 Mile Lower	Site ID:	01-2012	AQUIFLOW	55944
	Groundwater Flow:	S, NW		
	Shallow Water Depth:	Not Reported		
	Deep Water Depth:	Not Reported		
	Average Water Depth:	20		
	Date:	08/27/1993		
29G ESE 1/4 - 1/2 Mile Lower	Site ID:	01-1280	AQUIFLOW	66312
	Groundwater Flow:	WSW		
	Shallow Water Depth:	Not Reported		
	Deep Water Depth:	Not Reported		
	Average Water Depth:	17.22		
	Date:	07/22/1996		
30G SSW 1/4 - 1/2 Mile Lower	Site ID:	01-0495	AQUIFLOW	67434
	Groundwater Flow:	NNE		
	Shallow Water Depth:	1.0		
	Deep Water Depth:	3.5		
	Average Water Depth:	Not Reported		
	Date:	10/14/1986		

GEOCHECK® - PHYSICAL SETTING SOURCE MAP FINDINGS

Map ID Direction Distance Elevation			Database	EDR ID Number
31G ESE 1/2 - 1 Mile Lower	Site ID:	01-0545	AQUIFLOW	65470
	Groundwater Flow:	N		
	Shallow Water Depth:	Not Reported		
	Deep Water Depth:	Not Reported		
	Average Water Depth:	Not Reported		
Date:	11/01/1991			
32G ESE 1/2 - 1 Mile Lower	Site ID:	01-0007	AQUIFLOW	65485
	Groundwater Flow:	2, S		
	Shallow Water Depth:	Not Reported		
	Deep Water Depth:	Not Reported		
	Average Water Depth:	Not Reported		
Date:	03/27/1995			
33G SE 1/2 - 1 Mile Lower	Site ID:	01-2293	AQUIFLOW	66336
	Groundwater Flow:	NE		
	Shallow Water Depth:	Not Reported		
	Deep Water Depth:	Not Reported		
	Average Water Depth:	20		
Date:	08/31/1995			
34G SE 1/2 - 1 Mile Lower	Site ID:	01-1686	AQUIFLOW	66317
	Groundwater Flow:	NE		
	Shallow Water Depth:	Not Reported		
	Deep Water Depth:	Not Reported		
	Average Water Depth:	8		
Date:	09/26/1996			
35G SE 1/2 - 1 Mile Lower	Site ID:	01-2245	AQUIFLOW	51855
	Groundwater Flow:	S		
	Shallow Water Depth:	Not Reported		
	Deep Water Depth:	Not Reported		
	Average Water Depth:	20 bg		
Date:	04/22/1996			
36G SE 1/2 - 1 Mile Lower	Site ID:	01-2245	AQUIFLOW	51854
	Groundwater Flow:	S		
	Shallow Water Depth:	Not Reported		
	Deep Water Depth:	Not Reported		
	Average Water Depth:	Not Reported		
Date:	12/28/1993			
37G SE 1/2 - 1 Mile Lower	Site ID:	01-1669	AQUIFLOW	51862
	Groundwater Flow:	Not Reported		
	Shallow Water Depth:	Not Reported		
	Deep Water Depth:	Not Reported		
	Average Water Depth:	2.0 f		
Date:	12/20/1989			

GEOCHECK® - PHYSICAL SETTING SOURCE MAP FINDINGS

Map ID Direction Distance Elevation			Database	EDR ID Number
38G SE 1/2 - 1 Mile Lower	Site ID:	01-1669	AQUIFLOW	51863
	Groundwater Flow:	Not Reported		
	Shallow Water Depth:	Not Reported		
	Deep Water Depth:	Not Reported		
	Average Water Depth:	20 ft		
Date:	11/11/1990			
39G SE 1/2 - 1 Mile Lower	Site ID:	01-1914	AQUIFLOW	51889
	Groundwater Flow:	E		
	Shallow Water Depth:	Not Reported		
	Deep Water Depth:	Not Reported		
	Average Water Depth:	15'bg		
Date:	07/13/1994			
40G SE 1/2 - 1 Mile Lower	Site ID:	01-1145	AQUIFLOW	51891
	Groundwater Flow:	S		
	Shallow Water Depth:	2'		
	Deep Water Depth:	10.6'		
	Average Water Depth:	Not Reported		
Date:	05/06/1992			
41G SE 1/2 - 1 Mile Lower	Site ID:	01-0953	AQUIFLOW	51537
	Groundwater Flow:	Varies		
	Shallow Water Depth:	Not Reported		
	Deep Water Depth:	Not Reported		
	Average Water Depth:	9.5		
Date:	11/18/1997			
42G SE 1/2 - 1 Mile Lower	Site ID:	01-0064	AQUIFLOW	51872
	Groundwater Flow:	SW		
	Shallow Water Depth:	Not Reported		
	Deep Water Depth:	Not Reported		
	Average Water Depth:	10 ft		
Date:	12/12/1993			

GEOCHECK® - PHYSICAL SETTING SOURCE MAP FINDINGS RADON

AREA RADON INFORMATION

State Database: CA Radon

Radon Test Results

Zipcode	Num Tests	> 4 pCi/L
94601	32	0

Federal EPA Radon Zone for ALAMEDA County: 2

- Note: Zone 1 indoor average level > 4 pCi/L.
 : Zone 2 indoor average level >= 2 pCi/L and <= 4 pCi/L.
 : Zone 3 indoor average level < 2 pCi/L.

Federal Area Radon Information for ALAMEDA COUNTY, CA

Number of sites tested: 49

Area	Average Activity	% <4 pCi/L	% 4-20 pCi/L	% >20 pCi/L
Living Area - 1st Floor	0.776 pCi/L	100%	0%	0%
Living Area - 2nd Floor	-0.400 pCi/L	100%	0%	0%
Basement	1.338 pCi/L	100%	0%	0%

PHYSICAL SETTING SOURCE RECORDS SEARCHED

TOPOGRAPHIC INFORMATION

USGS 7.5' Digital Elevation Model (DEM)

Source: United States Geologic Survey

EDR acquired the USGS 7.5' Digital Elevation Model in 2002 and updated it in 2006. The 7.5 minute DEM corresponds to the USGS 1:24,000- and 1:25,000-scale topographic quadrangle maps. The DEM provides elevation data with consistent elevation units and projection.

Current USGS 7.5 Minute Topographic Map

Source: U.S. Geological Survey

HYDROLOGIC INFORMATION

Flood Zone Data: This data was obtained from the Federal Emergency Management Agency (FEMA). It depicts 100-year and 500-year flood zones as defined by FEMA. It includes the National Flood Hazard Layer (NFHL) which incorporates Flood Insurance Rate Map (FIRM) data and Q3 data from FEMA in areas not covered by NFHL.

Source: FEMA

Telephone: 877-336-2627

Date of Government Version: 2003, 2015

NWI: National Wetlands Inventory. This data, available in select counties across the country, was obtained by EDR in 2002, 2005 and 2010 from the U.S. Fish and Wildlife Service.

State Wetlands Data: Wetland Inventory

Source: Department of Fish and Wildlife

Telephone: 916-445-0411

HYDROGEOLOGIC INFORMATION

AQUIFLOW^R Information System

Source: EDR proprietary database of groundwater flow information

EDR has developed the AQUIFLOW Information System (AIS) to provide data on the general direction of groundwater flow at specific points. EDR has reviewed reports submitted to regulatory authorities at select sites and has extracted the date of the report, hydrogeologically determined groundwater flow direction and depth to water table information.

GEOLOGIC INFORMATION

Geologic Age and Rock Stratigraphic Unit

Source: P.G. Schruben, R.E. Arndt and W.J. Bawiec, Geology of the Conterminous U.S. at 1:2,500,000 Scale - A digital representation of the 1974 P.B. King and H.M. Beikman Map, USGS Digital Data Series DDS - 11 (1994).

STATSGO: State Soil Geographic Database

Source: Department of Agriculture, Natural Resources Conservation Service (NRCS)

The U.S. Department of Agriculture's (USDA) Natural Resources Conservation Service (NRCS) leads the national Conservation Soil Survey (NCSS) and is responsible for collecting, storing, maintaining and distributing soil survey information for privately owned lands in the United States. A soil map in a soil survey is a representation of soil patterns in a landscape. Soil maps for STATSGO are compiled by generalizing more detailed (SSURGO) soil survey maps.

SSURGO: Soil Survey Geographic Database

Source: Department of Agriculture, Natural Resources Conservation Service (NRCS)

Telephone: 800-672-5559

SSURGO is the most detailed level of mapping done by the Natural Resources Conservation Service, mapping scales generally range from 1:12,000 to 1:63,360. Field mapping methods using national standards are used to construct the soil maps in the Soil Survey Geographic (SSURGO) database. SSURGO digitizing duplicates the original soil survey maps. This level of mapping is designed for use by landowners, townships and county natural resource planning and management.

PHYSICAL SETTING SOURCE RECORDS SEARCHED

LOCAL / REGIONAL WATER AGENCY RECORDS

FEDERAL WATER WELLS

PWS: Public Water Systems

Source: EPA/Office of Drinking Water

Telephone: 202-564-3750

Public Water System data from the Federal Reporting Data System. A PWS is any water system which provides water to at least 25 people for at least 60 days annually. PWSs provide water from wells, rivers and other sources.

PWS ENF: Public Water Systems Violation and Enforcement Data

Source: EPA/Office of Drinking Water

Telephone: 202-564-3750

Violation and Enforcement data for Public Water Systems from the Safe Drinking Water Information System (SDWIS) after August 1995. Prior to August 1995, the data came from the Federal Reporting Data System (FRDS).

USGS Water Wells: USGS National Water Inventory System (NWIS)

This database contains descriptive information on sites where the USGS collects or has collected data on surface water and/or groundwater. The groundwater data includes information on wells, springs, and other sources of groundwater.

OTHER STATE DATABASE INFORMATION

Groundwater Ambient Monitoring & Assessment Program

State Water Resources Control Board

Telephone: 916-341-5577

The GAMA Program is California's comprehensive groundwater quality monitoring program. GAMA collects data by testing the untreated, raw water in different types of wells for naturally-occurring and man-made chemicals. The GAMA data includes Domestic, Monitoring and Municipal well types from the following sources, Department of Water Resources, Department of Health Services, EDF, Agricultural Lands, Lawrence Livermore National Laboratory, Department of Pesticide Regulation, United States Geological Survey, Groundwater Ambient Monitoring and Assessment Program and Local Groundwater Projects.

Water Well Database

Source: Department of Water Resources

Telephone: 916-651-9648

California Drinking Water Quality Database

Source: Department of Public Health

Telephone: 916-324-2319

The database includes all drinking water compliance and special studies monitoring for the state of California since 1984. It consists of over 3,200,000 individual analyses along with well and water system information.

California Oil and Gas Well Locations

Source: Dept of Conservation, Geologic Energy Management Division

Telephone: 916-323-1779

Oil and Gas well locations in the state.

California Earthquake Fault Lines

Source: California Division of Mines and Geology

The fault lines displayed on EDR's Topographic map are digitized quaternary fault lines prepared in 1975 by the United State Geological Survey. Additional information (also from 1975) regarding activity at specific fault lines comes from California's Preliminary Fault Activity Map prepared by the California Division of Mines and Geology.

RADON

State Database: CA Radon

Source: Department of Public Health

Telephone: 916-210-8558

Radon Database for California

PHYSICAL SETTING SOURCE RECORDS SEARCHED

Area Radon Information

Source: USGS

Telephone: 703-356-4020

The National Radon Database has been developed by the U.S. Environmental Protection Agency (USEPA) and is a compilation of the EPA/State Residential Radon Survey and the National Residential Radon Survey. The study covers the years 1986 - 1992. Where necessary data has been supplemented by information collected at private sources such as universities and research institutions.

EPA Radon Zones

Source: EPA

Telephone: 703-356-4020

Sections 307 & 309 of IRRA directed EPA to list and identify areas of U.S. with the potential for elevated indoor radon levels.

OTHER

Airport Landing Facilities: Private and public use landing facilities

Source: Federal Aviation Administration, 800-457-6656

Epicenters: World earthquake epicenters, Richter 5 or greater

Source: Department of Commerce, National Oceanic and Atmospheric Administration

California Earthquake Fault Lines: The fault lines displayed on EDR's Topographic map are digitized quaternary fault lines, prepared in 1975 by the United State Geological Survey. Additional information (also from 1975) regarding activity at specific fault lines comes from California's Preliminary Fault Activity Map prepared by the California Division of Mines and Geology.

STREET AND ADDRESS INFORMATION

© 2015 TomTom North America, Inc. All rights reserved. This material is proprietary and the subject of copyright protection and other intellectual property rights owned by or licensed to Tele Atlas North America, Inc. The use of this material is subject to the terms of a license agreement. You will be held liable for any unauthorized copying or disclosure of this material.

APPENDIX D

HISTORICAL SOURCES



453946

4801 Coliseum Way

Oakland, CA 94601

Inquiry Number: 6800801.5

December 27, 2021

The EDR Aerial Photo Decade Package



6 Armstrong Road, 4th floor
Shelton, CT 06484
Toll Free: 800.352.0050
www.edrnet.com

Site Name:

453946
 4801 Coliseum Way
 Oakland, CA 94601
 EDR Inquiry # 6800801.5

Client Name:

AEI Consultants
 2500 Camino Diablo
 Walnut Creek, CA 94597
 Contact: Kasie



Environmental Data Resources, Inc. (EDR) Aerial Photo Decade Package is a screening tool designed to assist environmental professionals in evaluating potential liability on a target property resulting from past activities. EDR's professional researchers provide digitally reproduced historical aerial photographs, and when available, provide one photo per decade.

Search Results:

<u>Year</u>	<u>Scale</u>	<u>Details</u>	<u>Source</u>
2016	1"=500'	Flight Year: 2016	USDA/NAIP
2012	1"=500'	Flight Year: 2012	USDA/NAIP
2009	1"=500'	Flight Year: 2009	USDA/NAIP
2005	1"=500'	Flight Year: 2005	USDA/NAIP
1998	1"=500'	Flight Date: September 06, 1998	USDA
1993	1"=500'	Acquisition Date: July 10, 1993	USGS/DOQQ
1982	1"=500'	Flight Date: July 05, 1982	USDA
1974	1"=500'	Flight Date: October 14, 1974	USGS
1968	1"=500'	Flight Date: April 22, 1968	USGS
1963	1"=500'	Flight Date: June 24, 1963	EDR Proprietary Aerial Viewpoint
1958	1"=500'	Flight Date: July 25, 1958	USGS
1946	1"=500'	Flight Date: July 26, 1946	USGS
1939	1"=500'	Flight Date: August 02, 1939	USDA

When delivered electronically by EDR, the aerial photo images included with this report are for ONE TIME USE ONLY. Further reproduction of these aerial photo images is prohibited without permission from EDR. For more information contact your EDR Account Executive.

Disclaimer - Copyright and Trademark Notice

This Report contains certain information obtained from a variety of public and other sources reasonably available to Environmental Data Resources, Inc. It cannot be concluded from this Report that coverage information for the target and surrounding properties does not exist from other sources. NO WARRANTY EXPRESSED OR IMPLIED, IS MADE WHATSOEVER IN CONNECTION WITH THIS REPORT. ENVIRONMENTAL DATA RESOURCES, INC. SPECIFICALLY DISCLAIMS THE MAKING OF ANY SUCH WARRANTIES, INCLUDING WITHOUT LIMITATION, MERCHANTABILITY OR FITNESS FOR A PARTICULAR USE OR PURPOSE. ALL RISK IS ASSUMED BY THE USER. IN NO EVENT SHALL ENVIRONMENTAL DATA RESOURCES, INC. BE LIABLE TO ANYONE, WHETHER ARISING OUT OF ERRORS OR OMISSIONS, NEGLIGENCE, ACCIDENT OR ANY OTHER CAUSE, FOR ANY LOSS OF DAMAGE, INCLUDING, WITHOUT LIMITATION, SPECIAL, INCIDENTAL, CONSEQUENTIAL, OR EXEMPLARY DAMAGES. ANY LIABILITY ON THE PART OF ENVIRONMENTAL DATA RESOURCES, INC. IS STRICTLY LIMITED TO A REFUND OF THE AMOUNT PAID FOR THIS REPORT. Purchaser accepts this Report "AS IS". Any analyses, estimates, ratings, environmental risk levels or risk codes provided in this Report are provided for illustrative purposes only, and are not intended to provide, nor should they be interpreted as providing any facts regarding, or prediction or forecast of, any environmental risk for any property. Only a Phase I Environmental Site Assessment performed by an environmental professional can provide information regarding the environmental risk for any property. Additionally, the information provided in this Report is not to be construed as legal advice.

Copyright 2021 by Environmental Data Resources, Inc. All rights reserved. Reproduction in any media or format, in whole or in part, of any report or map of Environmental Data Resources, Inc., or its affiliates, is prohibited without prior written permission.

EDR and its logos (including Sanborn and Sanborn Map) are trademarks of Environmental Data Resources, Inc. or its affiliates. All other trademarks used herein are the property of their respective owners.



Legend:
Approximate Property Boundary: 

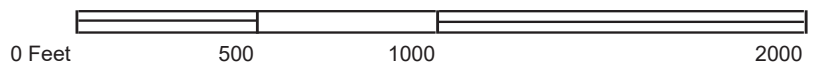

AERIAL PHOTOGRAPH - 2016

4801 Coliseum Way, Oakland, CA 94601

Project Number: 453946



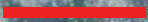

Legend:
Approximate Property Boundary: 

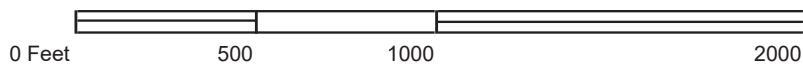

AERIAL PHOTOGRAPH - 2012

4801 Coliseum Way, Oakland, CA 94601

Project Number: 453946



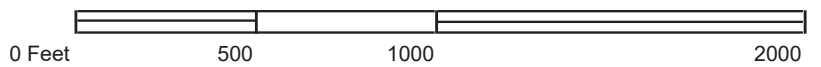

AERIAL PHOTOGRAPH - 2009

4801 Coliseum Way, Oakland, CA 94601

Project Number: 453946





Legend:
Approximate Property Boundary: 

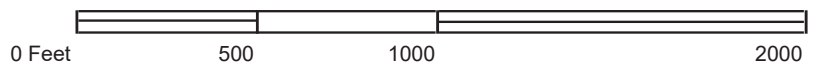

AERIAL PHOTOGRAPH - 2005

4801 Coliseum Way, Oakland, CA 94601

Project Number: 453946





Legend:
Approximate Property Boundary:

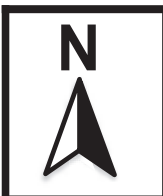
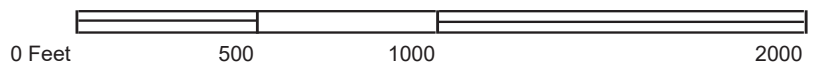

AERIAL PHOTOGRAPH - 1998

4801 Coliseum Way, Oakland, CA 94601

Project Number: 453946





Legend:
Approximate Property Boundary: 

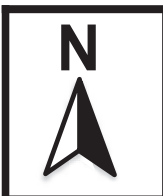
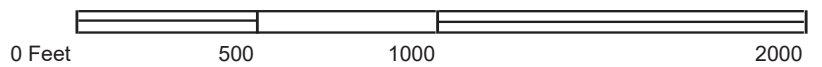

AERIAL PHOTOGRAPH - 1993

4801 Coliseum Way, Oakland, CA 94601

Project Number: 453946





Legend:
Approximate Property Boundary:

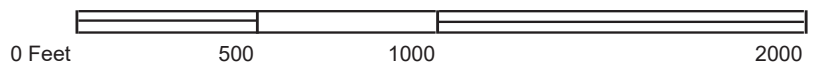

AERIAL PHOTOGRAPH - 1982

4801 Coliseum Way, Oakland, CA 94601

Project Number: 453946





Legend:

Approximate Property Boundary: 

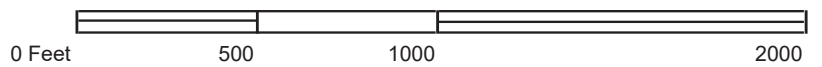

AERIAL PHOTOGRAPH - 1974

4801 Coliseum Way, Oakland, CA 94601

Project Number: 453946





Legend:
Approximate Property Boundary: 

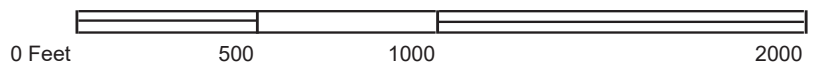

AERIAL PHOTOGRAPH - 1968

4801 Coliseum Way, Oakland, CA 94601

Project Number: 453946





Legend:
Approximate Property Boundary: 

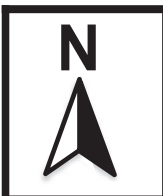
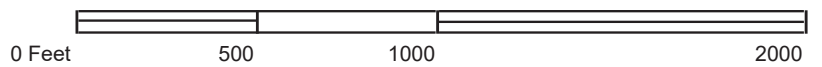

AERIAL PHOTOGRAPH - 1963

4801 Coliseum Way, Oakland, CA 94601

Project Number: 453946





Legend:
Approximate Property Boundary: 

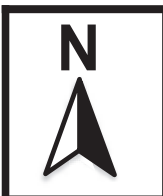
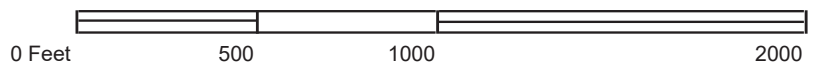

AERIAL PHOTOGRAPH - 1958

4801 Coliseum Way, Oakland, CA 94601

Project Number: 453946





Legend:
Approximate Property Boundary: 

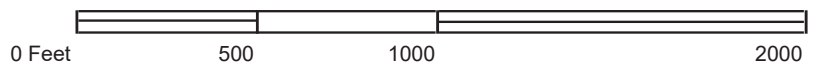

AERIAL PHOTOGRAPH - 1946

4801 Coliseum Way, Oakland, CA 94601

Project Number: 453946



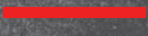

Legend:
Approximate Property Boundary: 

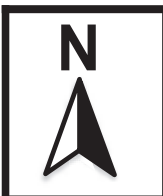
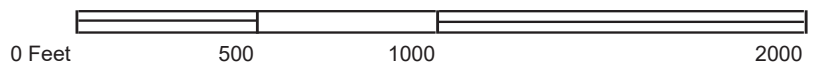

AERIAL PHOTOGRAPH - 1939

4801 Coliseum Way, Oakland, CA 94601

Project Number: 453946



453946

4801 Coliseum Way

Oakland, CA 94601

Inquiry Number: 6800801.3

December 27, 2021

Certified Sanborn® Map Report



6 Armstrong Road, 4th floor
Shelton, CT 06484
Toll Free: 800.352.0050
www.edrnet.com

Certified Sanborn® Map Report

12/27/21

Site Name:

453946
4801 Coliseum Way
Oakland, CA 94601
EDR Inquiry # 6800801.3

Client Name:

AEI Consultants
2500 Camino Diablo
Walnut Creek, CA 94597
Contact: Kasie



The Sanborn Library has been searched by EDR and maps covering the target property location as provided by AEI Consultants were identified for the years listed below. The Sanborn Library is the largest, most complete collection of fire insurance maps. The collection includes maps from Sanborn, Bromley, Perris & Browne, Hopkins, Barlow, and others. Only Environmental Data Resources Inc. (EDR) is authorized to grant rights for commercial reproduction of maps by the Sanborn Library LLC, the copyright holder for the collection. Results can be authenticated by visiting www.edrnet.com/sanborn.

The Sanborn Library is continually enhanced with newly identified map archives. This report accesses all maps in the collection as of the day this report was generated.

Certified Sanborn Results:

Certification # B405-4EDF-B651
PO # 288303
Project 453946

Maps Provided:

1969
1966
1961
1957
1952
1950
1925



Sanborn® Library search results

Certification #: B405-4EDF-B651

The Sanborn Library includes more than 1.2 million fire insurance maps from Sanborn, Bromley, Perris & Browne, Hopkins, Barlow and others which track historical property usage in approximately 12,000 American cities and towns. Collections searched:

- Library of Congress
- University Publications of America
- EDR Private Collection

The Sanborn Library LLC Since 1866™

Limited Permission To Make Copies

AEI Consultants (the client) is permitted to make up to FIVE photocopies of this Sanborn Map transmittal and each fire insurance map accompanying this report solely for the limited use of its customer. No one other than the client is authorized to make copies. Upon request made directly to an EDR Account Executive, the client may be permitted to make a limited number of additional photocopies. This permission is conditioned upon compliance by the client, its customer and their agents with EDR's copyright policy; a copy of which is available upon request.

Disclaimer - Copyright and Trademark Notice

This Report contains certain information obtained from a variety of public and other sources reasonably available to Environmental Data Resources, Inc. It cannot be concluded from this Report that coverage information for the target and surrounding properties does not exist from other sources. NO WARRANTY EXPRESSED OR IMPLIED, IS MADE WHATSOEVER IN CONNECTION WITH THIS REPORT. ENVIRONMENTAL DATA RESOURCES, INC. SPECIFICALLY DISCLAIMS THE MAKING OF ANY SUCH WARRANTIES, INCLUDING WITHOUT LIMITATION, MERCHANTABILITY OR FITNESS FOR A PARTICULAR USE OR PURPOSE. ALL RISK IS ASSUMED BY THE USER. IN NO EVENT SHALL ENVIRONMENTAL DATA RESOURCES, INC. BE LIABLE TO ANYONE, WHETHER ARISING OUT OF ERRORS OR OMISSIONS, NEGLIGENCE, ACCIDENT OR ANY OTHER CAUSE, FOR ANY LOSS OF DAMAGE, INCLUDING, WITHOUT LIMITATION, SPECIAL, INCIDENTAL, CONSEQUENTIAL, OR EXEMPLARY DAMAGES. ANY LIABILITY ON THE PART OF ENVIRONMENTAL DATA RESOURCES, INC. IS STRICTLY LIMITED TO A REFUND OF THE AMOUNT PAID FOR THIS REPORT. Purchaser accepts this Report "AS IS". Any analyses, estimates, ratings, environmental risk levels or risk codes provided in this Report are provided for illustrative purposes only, and are not intended to provide, nor should they be interpreted as providing any facts regarding, or prediction or forecast of, any environmental risk for any property. Only a Phase I Environmental Site Assessment performed by an environmental professional can provide information regarding the environmental risk for any property. Additionally, the information provided in this Report is not to be construed as legal advice. Copyright 2021 by Environmental Data Resources, Inc. All rights reserved. Reproduction in any media or format, in whole or in part, of any report or map of Environmental Data Resources, Inc., or its affiliates, is prohibited without prior written permission.

EDR and its logos (including Sanborn and Sanborn Map) are trademarks of Environmental Data Resources, Inc. or its affiliates. All other trademarks used herein are the property of their respective owners.

Sanborn Sheet Key

This Certified Sanborn Map Report is based upon the following Sanborn Fire Insurance map sheets.



1969 Source Sheets

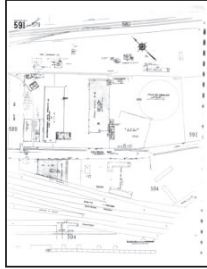

Volume 5, Sheet 591
1969



Volume 5, Sheet 594
1969

1966 Source Sheets



Volume 5, Sheet 591
1966



Volume 5, Sheet 592
1966

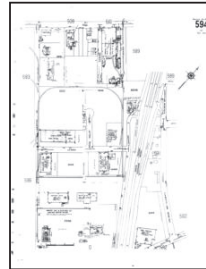

Volume 5, Sheet 594
1966

1961 Source Sheets

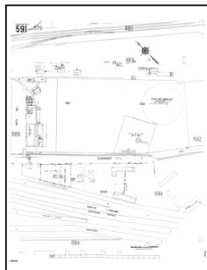

Volume 5, Sheet 591
1961



Volume 5, Sheet 592
1961



Volume 5, Sheet 594
1961

1957 Source Sheets



Volume 5, Sheet 591
1957



Volume 5, Sheet 594
1957

Sanborn Sheet Key

This Certified Sanborn Map Report is based upon the following Sanborn Fire Insurance map sheets.



1952 Source Sheets

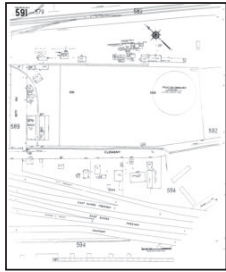

Volume 5, Sheet 591
1952



Volume 5, Sheet 592
1952

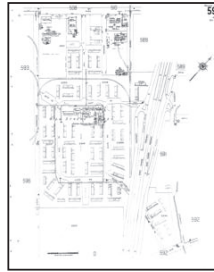

Volume 5, Sheet 594
1952

1950 Source Sheets

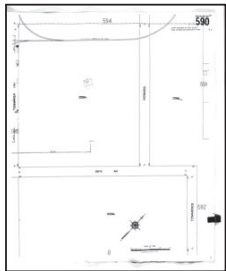

Volume 5, Sheet 590
1950



Volume 5, Sheet 591
1950

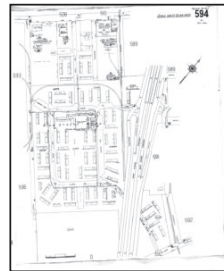

Volume 5, Sheet 594
1950

1925 Source Sheets



Volume 5, Sheet 590
1925



Volume 5, Sheet 591
1925



Volume 5, Sheet 592
1925

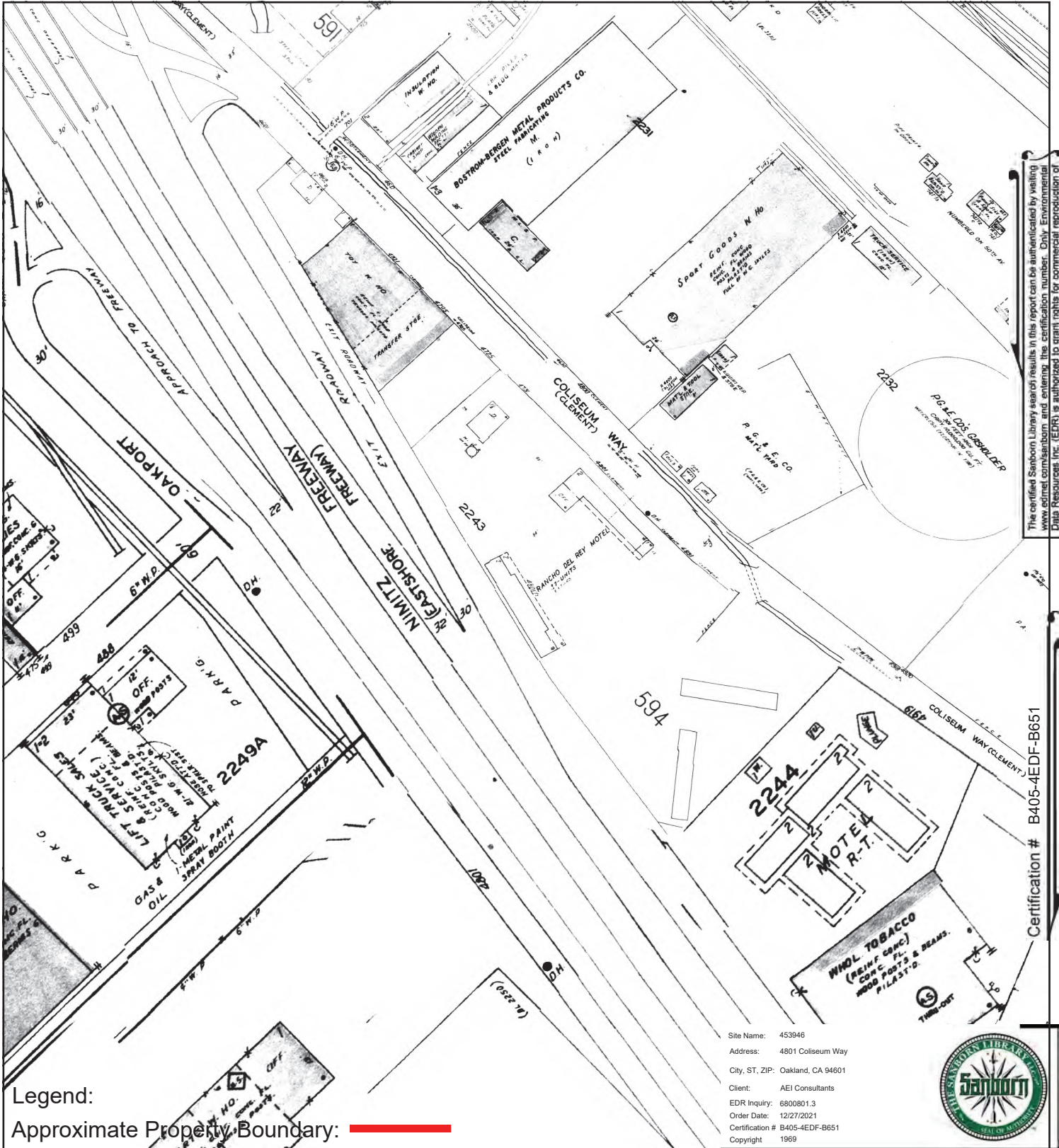

The certified Sanborn Library search results in this report can be authenticated by visiting
 www.edr.com/sanborn and entering the certification number. Only Environmental
 Data Resources Inc. (EDR) is authorized to grant rights for commercial reproduction of
 maps by The Sanborn Library LLC, the copyright holder for the collection.

Certification # B405-4EDF-B651

Legend:

Approximate Property Boundary: —————

Site Name: 453946
 Address: 4801 Coliseum Way
 City, ST, ZIP: Oakland, CA 94601
 Client: AEI Consultants
 EDR Inquiry: 6800801.3
 Order Date: 12/27/2021
 Certification # B405-4EDF-B651
 Copyright: 1969



Volume 5, Sheet 594
 Volume 5, Sheet 591



SANBORN MAP - 1969

4801 Coliseum Way, Oakland, CA 94601

Project Number: 453946



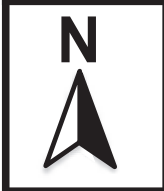
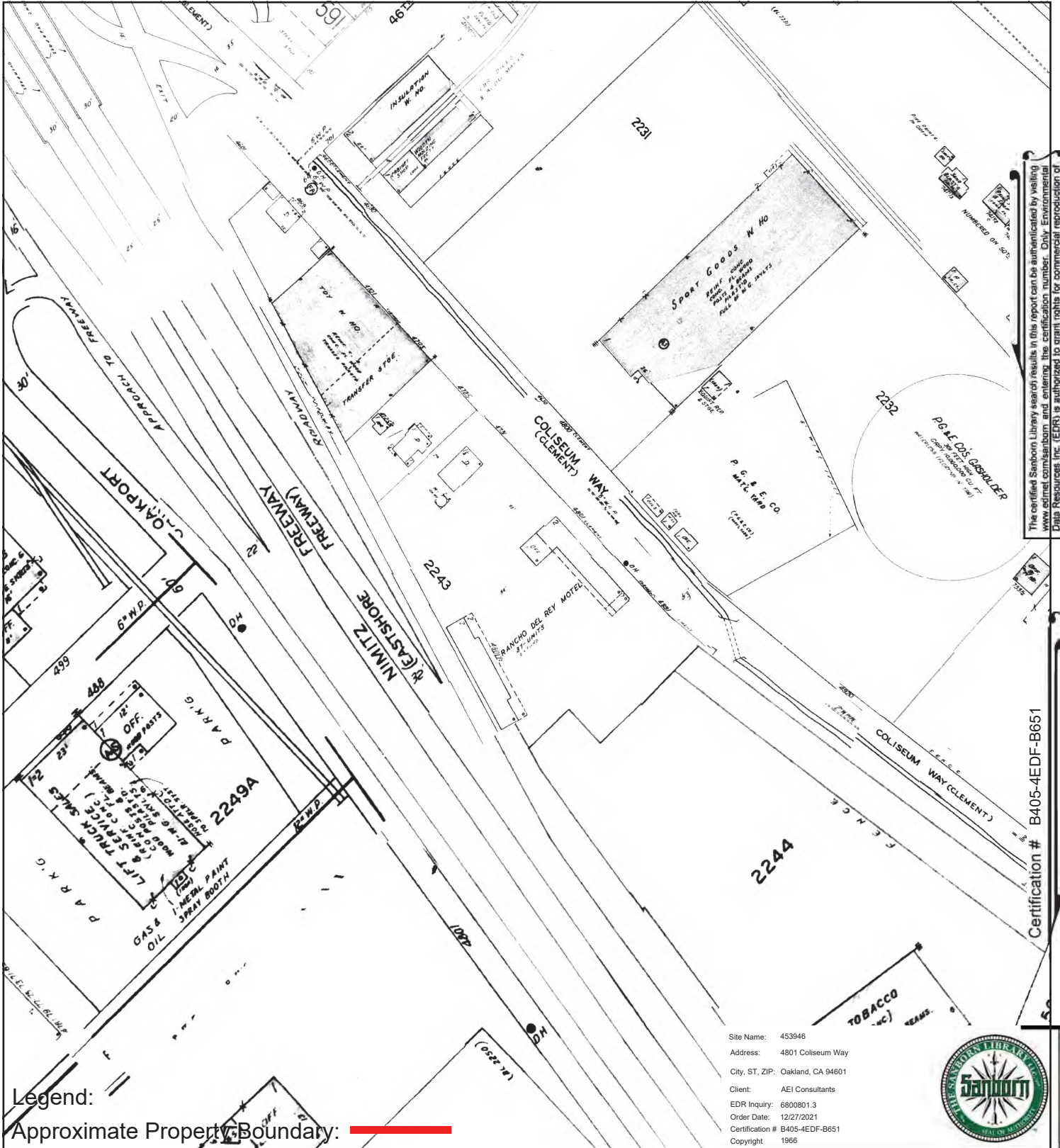

SANBORN MAP - 1966

4801 Coliseum Way, Oakland, CA 94601

Project Number: 453946



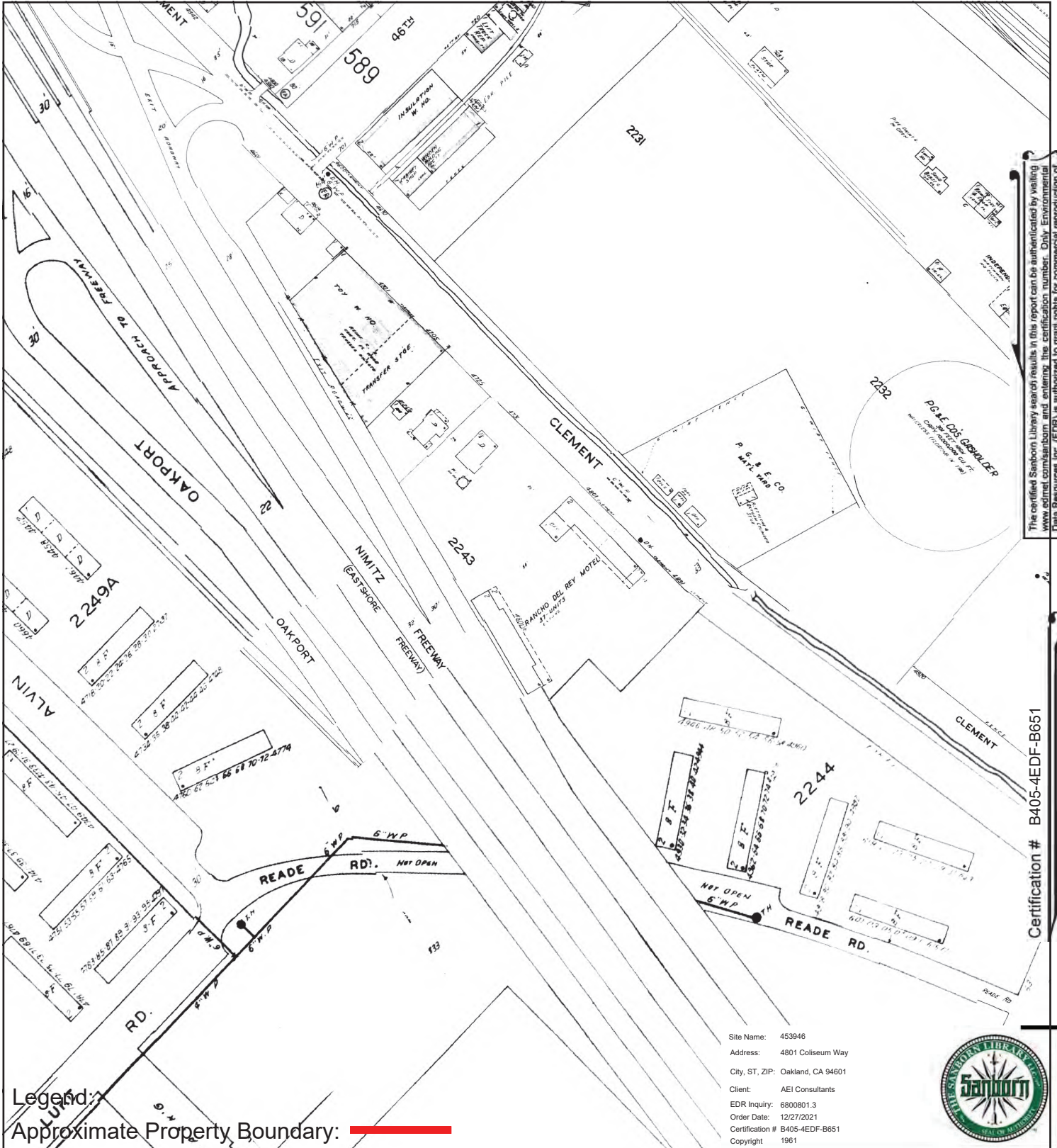

The certified Sanborn Library search results in this report can be authenticated by visiting www.edr.com/sanborn and entering the certification number. Only Environmental Data Resources Inc. (EDR) is authorized to grant rights for commercial reproduction of maps by The Sanborn Library LLC, the copyright holder for the collection.

Certification # B405-4EDF-B651

Legend:

Approximate Property Boundary: ———



Volume 5, Sheet 594
Volume 5, Sheet 592
Volume 5, Sheet 591



Site Name: 453946
Address: 4801 Coliseum Way
City, ST, ZIP: Oakland, CA 94601
Client: AEI Consultants
EDR Inquiry: 6800801.3
Order Date: 12/27/2021
Certification # B405-4EDF-B651
Copyright: 1961

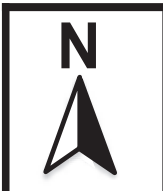

SANBORN MAP - 1961

4801 Coliseum Way, Oakland, CA 94601

Project Number: 453946



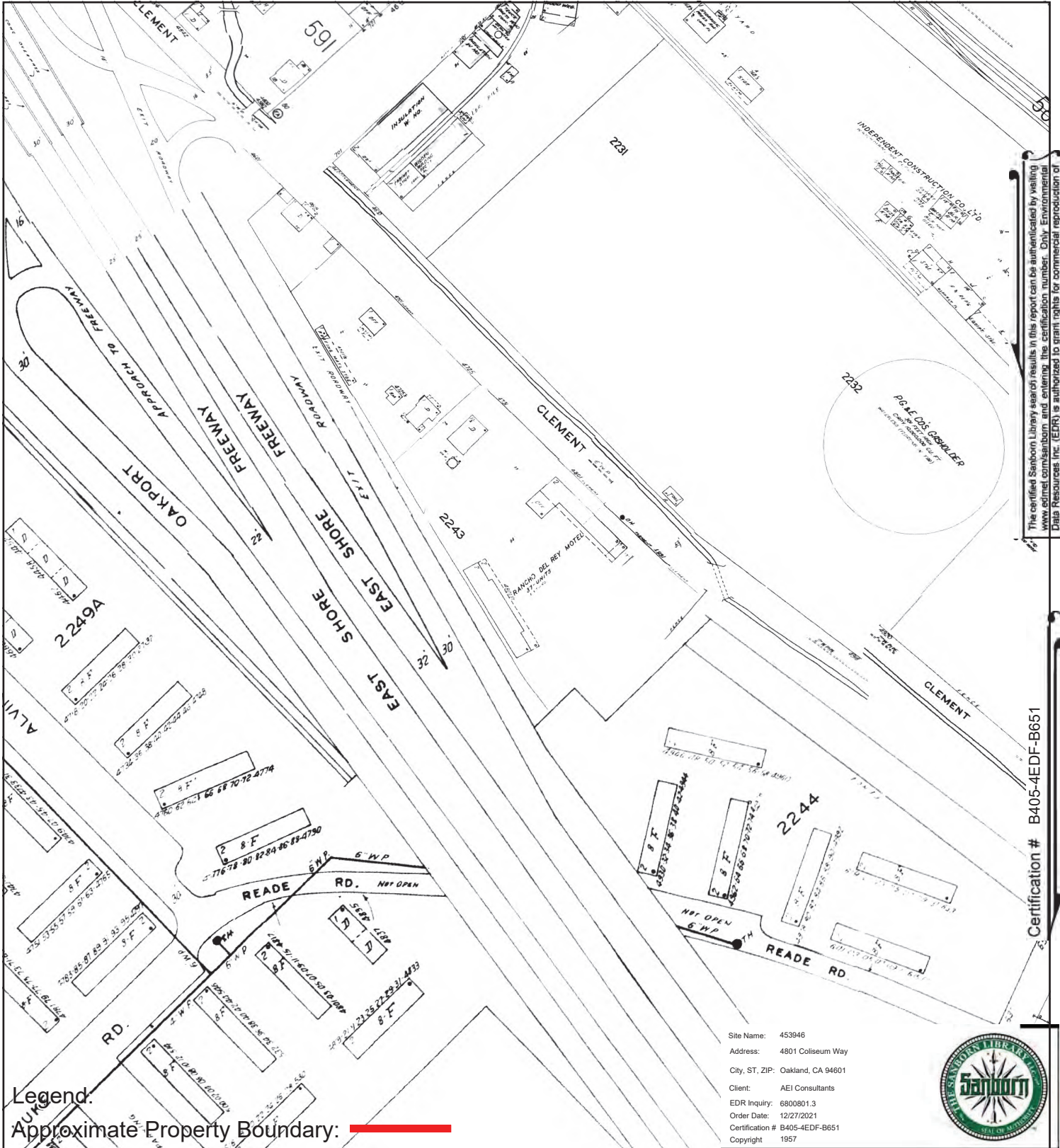

The certified Sanborn Library search results in this report can be authenticated by visiting www.edr.com/sanborn and entering the certification number. Only Environmental Data Resources Inc. (EDR) is authorized to grant rights for commercial reproduction of maps by The Sanborn Library LLC, the copyright holder for the collection.



SANBORN MAP - 1957

4801 Coliseum Way, Oakland, CA 94601

Project Number: 453946



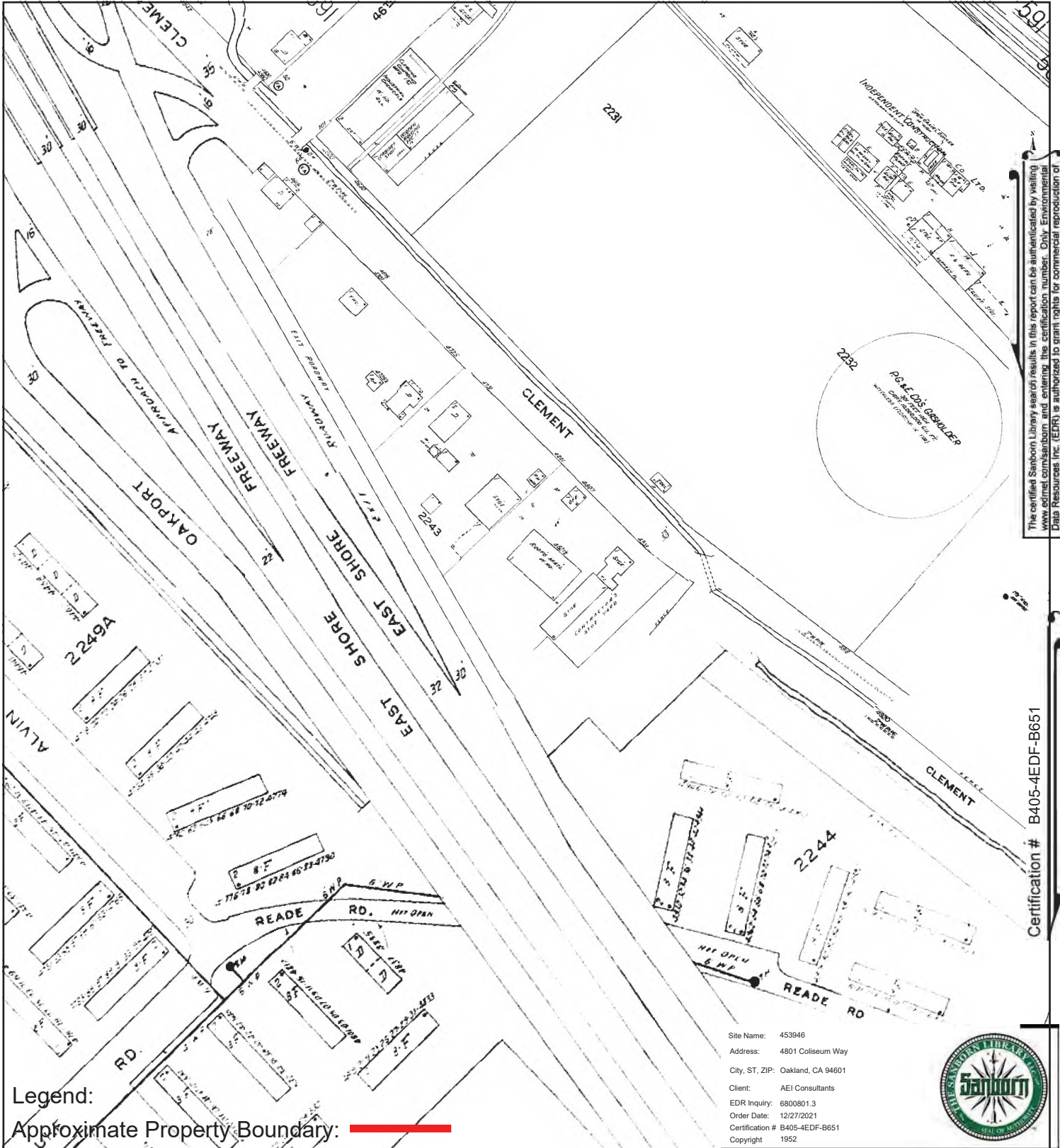

The certified Sanborn Library search results in this report can be authenticated by visiting www.edr.com/sanborn and entering the certification number. Only Environmental Data Resources Inc. (EDR) is authorized to grant rights for commercial reproduction of maps by The Sanborn Library LLC, the copyright holder for the collection.

Certification # B405-4EDF-B651

Legend:

Approximate Property Boundary: ———



Volume 5, Sheet 594
 Volume 5, Sheet 592
 Volume 5, Sheet 591

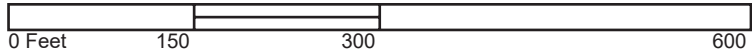

Site Name: 453946
 Address: 4801 Coliseum Way
 City, ST, ZIP: Oakland, CA 94601
 Client: AEI Consultants
 EDR Inquiry: 6800801.3
 Order Date: 12/27/2021
 Certification # B405-4EDF-B651
 Copyright: 1952

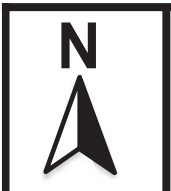

SANBORN MAP - 1952

4801 Coliseum Way, Oakland, CA 94601

Project Number: 453946



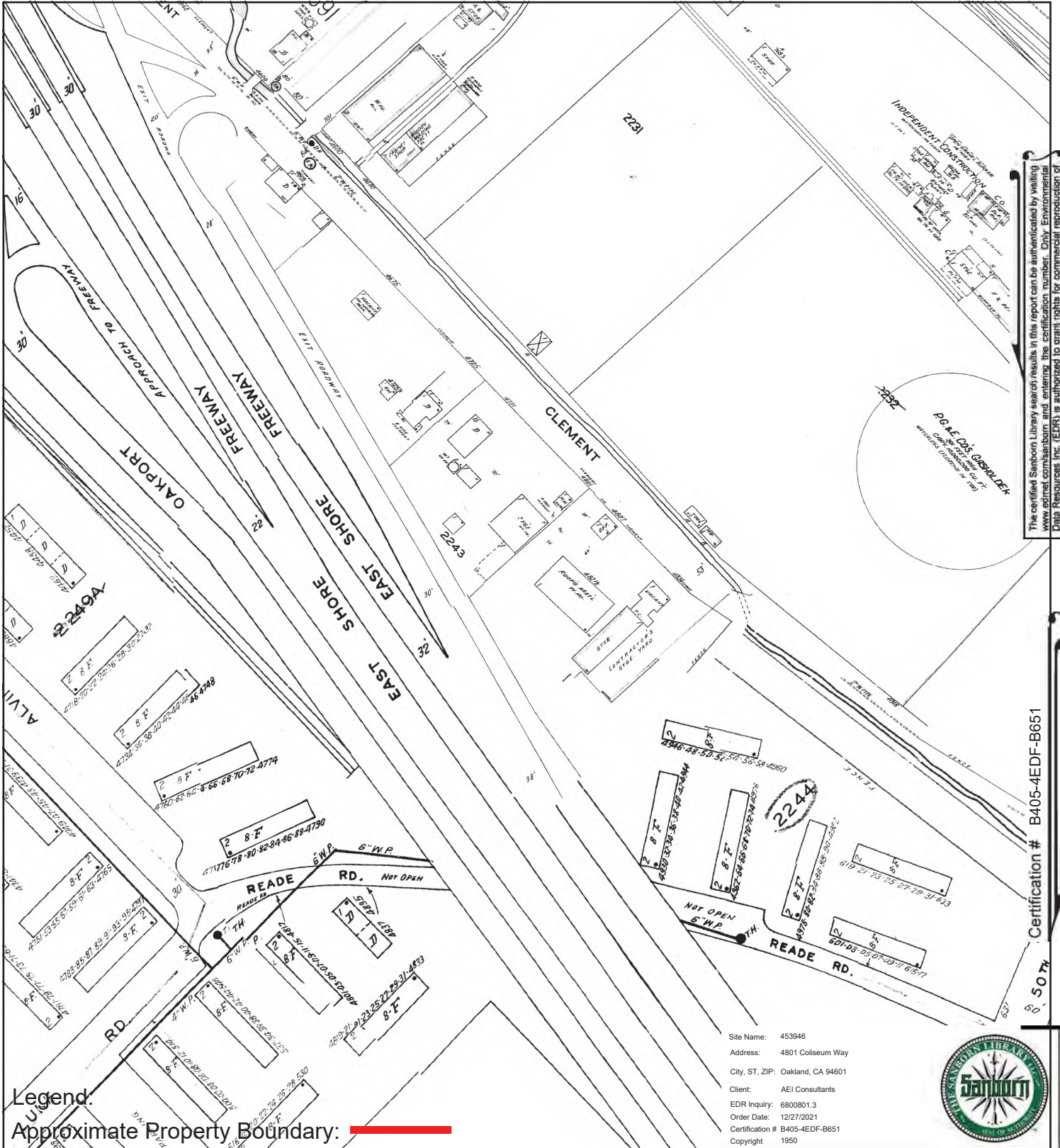

The certified Sanborn Library search results in this report can be authenticated by visiting www.edr.com/sanborn and entering the certification number. Only Environmental Data Resources Inc. (EDR) is authorized to grant rights for commercial reproduction of maps by The Sanborn Library LLC, the copyright holder for the collection.

Certification # B405-4EDF-B651

Site Name: 453946
 Address: 4801 Coliseum Way
 City, ST, ZIP: Oakland, CA 94601
 Client: AEI Consultants
 EDR Inquiry: 6800801.3
 Order Date: 12/27/2021
 Certification # B405-4EDF-B651
 Copyright: 1950



Volume 5, Sheet 594
 Volume 5, Sheet 591
 Volume 5, Sheet 590

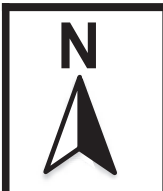
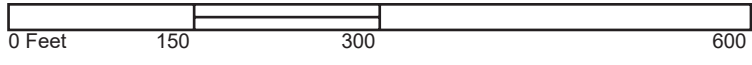

SANBORN MAP - 1950

4801 Coliseum Way, Oakland, CA 94601

Project Number: 453946



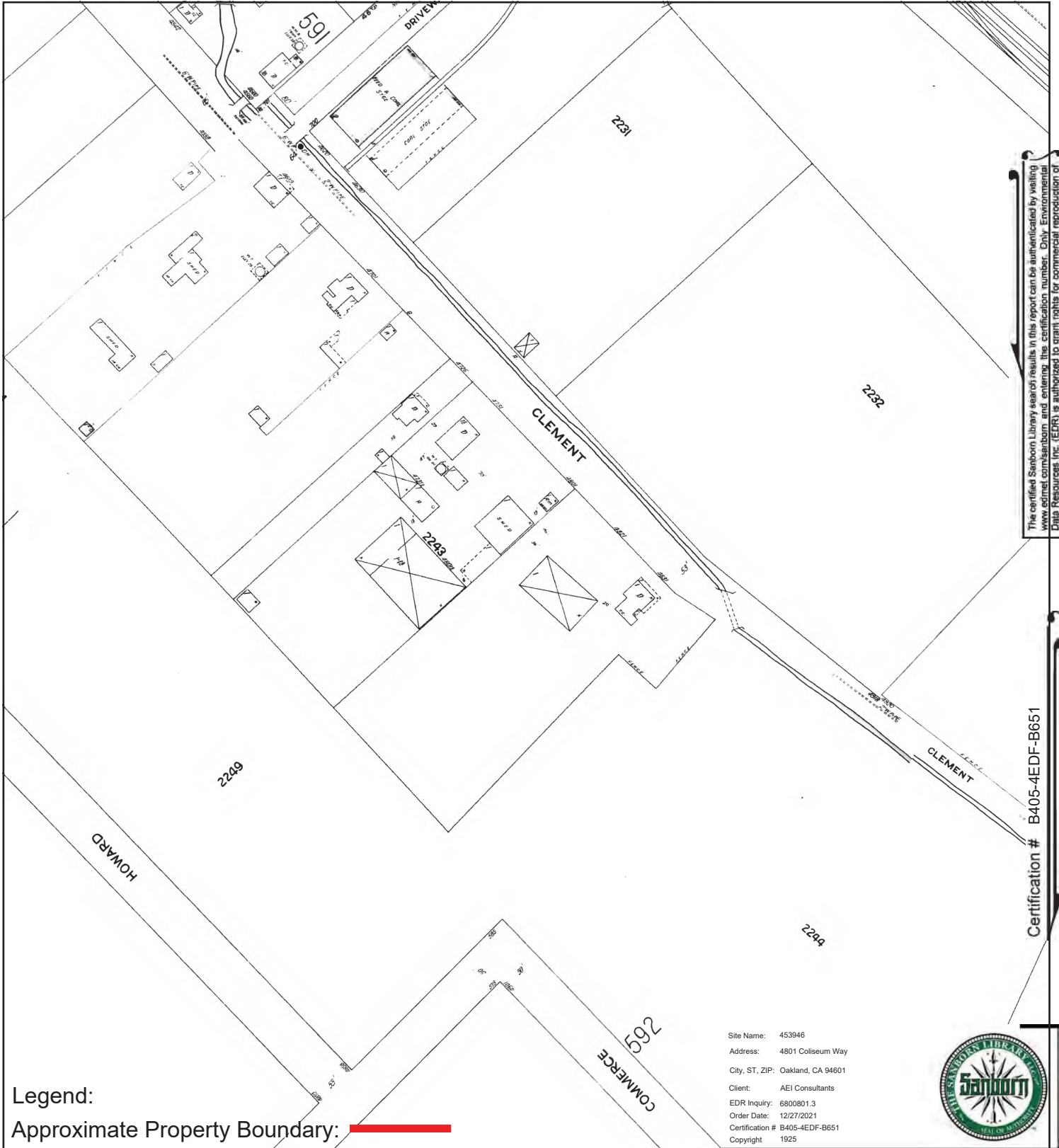

The certified Sanborn Library search results in this report can be authenticated by visiting www.edr.com/sanborn and entering the certification number. Only Environmental Data Resources Inc. (EDR) is authorized to grant rights for commercial reproduction of maps by The Sanborn Library LLC, the copyright holder for the collection.

Certification # B405-4EDF-B651



Site Name: 453946
 Address: 4801 Coliseum Way
 City, ST, ZIP: Oakland, CA 94601
 Client: AEI Consultants
 EDR Inquiry: 6800801.3
 Order Date: 12/27/2021
 Certification # B405-4EDF-B651
 Copyright: 1925

Legend:

Approximate Property Boundary:



Volume 5, Sheet 592
 Volume 5, Sheet 591
 Volume 5, Sheet 590

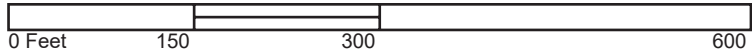

SANBORN MAP - 1925

4801 Coliseum Way, Oakland, CA 94601

Project Number: 453946



453946

4801 Coliseum Way
Oakland, CA 94601

Inquiry Number: 6800801.6
December 28, 2021

The EDR-City Directory Abstract

TABLE OF CONTENTS

SECTION

Executive Summary

Findings

City Directory Images

Thank you for your business.

Please contact EDR at 1-800-352-0050
with any questions or comments.

Disclaimer - Copyright and Trademark Notice

This Report contains certain information obtained from a variety of public and other sources reasonably available to Environmental Data Resources, Inc. It cannot be concluded from this Report that coverage information for the target and surrounding properties does not exist from other sources. **NO WARRANTY EXPRESSED OR IMPLIED, IS MADE WHATSOEVER IN CONNECTION WITH THIS REPORT. ENVIRONMENTAL DATA RESOURCES, INC. SPECIFICALLY DISCLAIMS THE MAKING OF ANY SUCH WARRANTIES, INCLUDING WITHOUT LIMITATION, MERCHANTABILITY OR FITNESS FOR A PARTICULAR USE OR PURPOSE. ALL RISK IS ASSUMED BY THE USER. IN NO EVENT SHALL ENVIRONMENTAL DATA RESOURCES, INC. BE LIABLE TO ANYONE, WHETHER ARISING OUT OF ERRORS OR OMISSIONS, NEGLIGENCE, ACCIDENT OR ANY OTHER CAUSE, FOR ANY LOSS OR DAMAGE, INCLUDING, WITHOUT LIMITATION, SPECIAL, INCIDENTAL, CONSEQUENTIAL, OR EXEMPLARY DAMAGES. ANY LIABILITY ON THE PART OF ENVIRONMENTAL DATA RESOURCES, INC. IS STRICTLY LIMITED TO A REFUND OF THE AMOUNT PAID FOR THIS REPORT.** Purchaser accepts this Report "AS IS". Any analyses, estimates, ratings, environmental risk levels or risk codes provided in this Report are provided for illustrative purposes only, and are not intended to provide, nor should they be interpreted as providing any facts regarding, or prediction or forecast of, any environmental risk for any property. Only a Phase I Environmental Site Assessment performed by an environmental professional can provide information regarding the environmental risk for any property. Additionally, the information provided in this Report is not to be construed as legal advice.

Copyright 2020 by Environmental Data Resources, Inc. All rights reserved. Reproduction in any media or format, in whole or in part, of any report or map of Environmental Data Resources, Inc. or its affiliates is prohibited without prior written permission.

EDR and its logos (including Sanborn and Sanborn Map) are trademarks of Environmental Data Resources, Inc. or its affiliates. All other trademarks used herein are the property of their respective owners.

EXECUTIVE SUMMARY

DESCRIPTION

Environmental Data Resources, Inc.'s (EDR) City Directory Abstract is a screening tool designed to assist environmental professionals in evaluating potential liability on a target property resulting from past activities. EDR's City Directory Abstract includes a search and abstract of available city directory data. For each address, the directory lists the name of the corresponding occupant at five year intervals.

Business directories including city, cross reference and telephone directories were reviewed, if available, at approximately five year intervals for the years spanning 1920 through 2017. This report compiles information gathered in this review by geocoding the latitude and longitude of properties identified and gathering information about properties within 660 feet of the target property.

A summary of the information obtained is provided in the text of this report.

RECORD SOURCES

EDR's Digital Archive combines historical directory listings from sources such as Cole Information and Dun & Bradstreet. These standard sources of property information complement and enhance each other to provide a more comprehensive report.

EDR is licensed to reproduce certain City Directory works by the copyright holders of those works. The purchaser of this EDR City Directory Report may include it in report(s) delivered to a customer. Reproduction of City Directories without permission of the publisher or licensed vendor may be a violation of copyright.

Data by

infoUSA[®]

Copyright © 2008
All Rights Reserved

RESEARCH SUMMARY

The following research sources were consulted in the preparation of this report. An "X" indicates where information was identified in the source and provided in this report.

<u>Year</u>	<u>Source</u>	<u>TP</u>	<u>Adjoining</u>	<u>Text Abstract</u>	<u>Source Image</u>
2017	Cole Information Services	X	X	X	-
2014	Cole Information Services	X	X	X	-
2009	Cole Information Services	X	X	X	-
2006	Haines Company, Inc.	-	X	X	-
	Haines Company, Inc.	X	X	X	-
2004	Cole Information Services	X	X	X	-
2002	R. L. Polk & Co.	-	-	-	-
2000	Pacific Bell	-	X	X	-
	Pacific Bell	X	X	X	-
1999	Cole Information Services	X	X	X	-

EXECUTIVE SUMMARY

<u>Year</u>	<u>Source</u>	<u>TP</u>	<u>Adjoining</u>	<u>Text Abstract</u>	<u>Source Image</u>
1996	PACIFIC BELL DIRECTORY	-	X	X	-
	PACIFIC BELL DIRECTORY	X	X	X	-
1994	Cole Information Services	X	X	X	-
1993	Pacific Bell	-	-	-	-
1992	PACIFIC BELL DIRECTORY	-	X	X	-
	PACIFIC BELL DIRECTORY	X	X	X	-
1991	PACIFIC BELL WHITE PAGES	-	X	X	-
	PACIFIC BELL WHITE PAGES	X	X	X	-
1986	PACIFIC BELL WHITE PAGES	-	X	X	-
	PACIFIC BELL WHITE PAGES	X	X	X	-
1984	Pacific Bell	-	-	-	-
1982	Pacific Telephone	-	-	-	-
1980	Pacific Telephone	-	X	X	-
	Pacific Telephone	X	X	X	-
1979	Pacific Telephone	-	-	-	-
1976	R. L. Polk & Co.	-	-	-	-
1975	Pacific Telephone	-	X	X	-
1973	Pacific Telephone	-	X	X	-
1970	Pacific Telephone Directory	-	X	X	-
	Pacific Telephone Directory	X	X	X	-
1967	R. L. Polk Co.	-	X	X	-
	R. L. Polk Co.	X	X	X	-
1965	Pacific Telephone	-	-	-	-
1962	Pacific Telephone	-	X	X	-
1960	Pacific Telephone	-	-	-	-
1959	R. L. Polk & Co.	-	-	-	-
1956	Pacific Telephone	-	-	-	-
1955	The Pacific Telephone & Telegraph Co.	-	X	X	-
1954	R. L. Polk & Co. of California	-	-	-	-
1951	R. L. Polk & Co.	-	-	-	-
1950	The Pacific Telephone & Telegraph Co.	-	X	X	-
1946	R. L. Polk & Co.	-	-	-	-
1945	The Pacific Telephone & Telegraph Co.	-	X	X	-
1943	R. L. Polk & Co.	-	X	X	-
1940	R. L. Polk & Co.	-	-	-	-
1938	Pacific Telephone	-	X	X	-
1933	R. L. Polk & Co.	-	X	X	-
1932	R. L. Polk & Co. of California	-	-	-	-

EXECUTIVE SUMMARY

<u>Year</u>	<u>Source</u>	<u>TP</u>	<u>Adjoining</u>	<u>Text Abstract</u>	<u>Source Image</u>
1928	R.L. Polk and Co of California	-	X	X	-
1926	R. L. Polk & Co.	-	-	-	-
1925	R. L. Polk & Co. of California	-	X	X	-
1920	R. L. Polk & Co. of California	-	X	X	-

FINDINGS

TARGET PROPERTY INFORMATION

ADDRESS

4801 Coliseum Way
Oakland, CA 94601

FINDINGS DETAIL

Target Property research detail.

COLISEUM WAY

4801 COLISEUM WAY

<u>Year</u>	<u>Uses</u>	<u>Source</u>
2017	COLISEUM MOTEL	Cole Information Services
	ON SITE TV SERVICE & REPAIR	Cole Information Services
2014	BIZ OFC COLISEUM MOTEL	Cole Information Services
	COLISEUM MOTEL	Cole Information Services
	RODEWAY INN & SUITES NEAR THE COLISE	Cole Information Services
2009	COLISEUM MOTEL	Cole Information Services
2006	COUSEUM MOTEL	Haines Company, Inc.
	PATEL Manosh	Haines Company, Inc.
2004	COLISEUM MOTEL/	Cole Information Services
2000	COLISEUM MOTEL	Pacific Bell
1999	COLISEUM MOTEL	Cole Information Services
1996	COLISEUM MOTEL	PACIFIC BELL DIRECTORY
1994	COLISEUM MOTEL	Cole Information Services
1992	COLISEUM MOTEL	PACIFIC BELL DIRECTORY
1991	Coliseum Motel	PACIFIC BELL WHITE PAGES
1986	Coliseum Motel	PACIFIC BELL WHITE PAGES
1980	Coliseum Motel	Pacific Telephone
1970	COLISEUM MOTEL	Pacific Telephone Directory
1967	BASSETT TOM	R. L. Polk Co.
	COLISEUM MOTEL	R. L. Polk Co.

FINDINGS

ADJOINING PROPERTY DETAIL

The following Adjoining Property addresses were researched for this report. Detailed findings are provided for each address.

46BTH PI EDST

736 46BTH PI EDST

<u>Year</u>	<u>Uses</u>	<u>Source</u>
1950	AIIDERSON BERINHARD R	The Pacific Telephone & Telegraph Co.
	AIIDERSON BERINHARD R	The Pacific Telephone & Telegraph Co.

46TH

700 46TH

<u>Year</u>	<u>Uses</u>	<u>Source</u>
1991	Davis Dietra	PACIFIC BELL WHITE PAGES
	Davis Dietra	PACIFIC BELL WHITE PAGES

704 46TH

<u>Year</u>	<u>Uses</u>	<u>Source</u>
1950	KELLAKIS DEMETRA R	The Pacific Telephone & Telegraph Co.
	KELLAKIS DEMETRA R	The Pacific Telephone & Telegraph Co.

705 46TH

<u>Year</u>	<u>Uses</u>	<u>Source</u>
1950	STEWART L A R	The Pacific Telephone & Telegraph Co.
	STEWART L A R	The Pacific Telephone & Telegraph Co.

711 46TH

<u>Year</u>	<u>Uses</u>	<u>Source</u>
1950	MUSSANO LOUIS R	The Pacific Telephone & Telegraph Co.
	MUSSANO LOUIS R	The Pacific Telephone & Telegraph Co.

712 46TH

<u>Year</u>	<u>Uses</u>	<u>Source</u>
1950	GIOVANNNETTI L R	The Pacific Telephone & Telegraph Co.
	GIOVANNNETTI L R	The Pacific Telephone & Telegraph Co.

FINDINGS

715 46TH

<u>Year</u>	<u>Uses</u>	<u>Source</u>
1950	MUSSANO JOSEPHINE R	The Pacific Telephone & Telegraph Co.
	MUSSANO JOSEPHINE R	The Pacific Telephone & Telegraph Co.

716 46TH

<u>Year</u>	<u>Uses</u>	<u>Source</u>
1950	CHECCLHI BRUNO F R	The Pacific Telephone & Telegraph Co.
	CHECCLHI BRUNO F R	The Pacific Telephone & Telegraph Co.

718 46TH

<u>Year</u>	<u>Uses</u>	<u>Source</u>
1950	BRUSASCO CORLO R	The Pacific Telephone & Telegraph Co.
	BRUSASCO CORLO R	The Pacific Telephone & Telegraph Co.

723 46TH

<u>Year</u>	<u>Uses</u>	<u>Source</u>
1950	ISOLA HENRY R	The Pacific Telephone & Telegraph Co.
	ISOLA HENRY R	The Pacific Telephone & Telegraph Co.

724 46TH

<u>Year</u>	<u>Uses</u>	<u>Source</u>
1950	GLOVER FRANK MRS R	The Pacific Telephone & Telegraph Co.
	GLOVER FRANK MRS R	The Pacific Telephone & Telegraph Co.

728 46TH

<u>Year</u>	<u>Uses</u>	<u>Source</u>
1950	MC ELROY CART R	The Pacific Telephone & Telegraph Co.
	MC ELROY CART R	The Pacific Telephone & Telegraph Co.

730 46TH

<u>Year</u>	<u>Uses</u>	<u>Source</u>
1950	SMARIO J R	The Pacific Telephone & Telegraph Co.
	SMARIO J R	The Pacific Telephone & Telegraph Co.

731 46TH

<u>Year</u>	<u>Uses</u>	<u>Source</u>
1950	MILNER MARIAN E R	The Pacific Telephone & Telegraph Co.

FINDINGS

<u>Year</u>	<u>Uses</u>	<u>Source</u>
1950	MILNER MARIAN E R	The Pacific Telephone & Telegraph Co.

732 46TH

<u>Year</u>	<u>Uses</u>	<u>Source</u>
1950	SOAVE ERNEST R	The Pacific Telephone & Telegraph Co.
	SOAVE ERNEST R	The Pacific Telephone & Telegraph Co.

734 46TH

<u>Year</u>	<u>Uses</u>	<u>Source</u>
1950	DOERINER ANNIE R	The Pacific Telephone & Telegraph Co.
	DOERINER ANNIE R	The Pacific Telephone & Telegraph Co.

737 46TH

<u>Year</u>	<u>Uses</u>	<u>Source</u>
1950	ELLIOTT DAVID R	The Pacific Telephone & Telegraph Co.
	ELLIOTT DAVID R	The Pacific Telephone & Telegraph Co.

742 46TH

<u>Year</u>	<u>Uses</u>	<u>Source</u>
1950	HUGHES DAVID R	The Pacific Telephone & Telegraph Co.
	HUGHES DAVID R	The Pacific Telephone & Telegraph Co.

46TH AVAN DOVER

763 46TH AVAN DOVER

<u>Year</u>	<u>Uses</u>	<u>Source</u>
1950	GOLD STAR ADHESIVE CO	The Pacific Telephone & Telegraph Co.
	GOLD STAR ADHESIVE CO	The Pacific Telephone & Telegraph Co.

46TH AVE

703 46TH AVE

<u>Year</u>	<u>Uses</u>	<u>Source</u>
2004	ALEMAYEHOH GARDEW	Cole Information Services
	ALEMAYEHOH GARDEW	Cole Information Services

FINDINGS

711 46TH AVE

<u>Year</u>	<u>Uses</u>	<u>Source</u>
1943	Boyle Peter G lab r	R. L. Polk & Co.
	Boyle Peter G lab r	R. L. Polk & Co.

715 46TH AVE

<u>Year</u>	<u>Uses</u>	<u>Source</u>
2017	PACIFIC GALVANIZING	Cole Information Services
	PACIFIC GALVANIZING	Cole Information Services
2014	PACIFIC GALVANIZING	Cole Information Services
	PACIFIC GALVANIZING	Cole Information Services
2009	PACIFIC GALVANIZING INC	Cole Information Services
	PACIFIC GALVANIZING INC	Cole Information Services
2006	PAC GALVANIZING	Haines Company, Inc.
	PAC GALVANIZING	Haines Company, Inc.
2004	PACIFIC GALVANIZING	Cole Information Services
	OCCUPANT UNKNOWN	Cole Information Services
	PACIFIC GALVANIZING	Cole Information Services
	OCCUPANT UNKNOWN	Cole Information Services
2000	PACIFIC GALVANIZING	Pacific Bell
	PACIFIC GALVANIZING	Pacific Bell
1999	PACIFIC GALVANIZING	Cole Information Services
	PACIFIC GALVANIZING	Cole Information Services
1996	PACIFIC GALVANIZING	PACIFIC BELL DIRECTORY
	PACIFIC GALVANIZING	PACIFIC BELL DIRECTORY
1994	PACIFIC GALVANIZING	Cole Information Services
	PACIFIC GALVANIZING	Cole Information Services
1992	PACIFIC GALVANIZING	PACIFIC BELL DIRECTORY
	PACIFIC GALVANIZING	PACIFIC BELL DIRECTORY
1991	Pacific Gardening Services	PACIFIC BELL WHITE PAGES
	PACIFIC GAS AND	PACIFIC BELL WHITE PAGES
	Pacific Galvanizing	PACIFIC BELL WHITE PAGES
	Pacific Gardening Services	PACIFIC BELL WHITE PAGES
	PACIFIC GAS AND	PACIFIC BELL WHITE PAGES

FINDINGS

<u>Year</u>	<u>Uses</u>	<u>Source</u>
1991	Pacific Galvanizing	PACIFIC BELL WHITE PAGES
1986	Pacific Galvanizing	PACIFIC BELL WHITE PAGES
	PACIFIC GAS AND ELECTRIC COMPANY Alameda	PACIFIC BELL WHITE PAGES
	Pacific Gardening Services	PACIFIC BELL WHITE PAGES
	Pacific Galvanizing	PACIFIC BELL WHITE PAGES
	PACIFIC GAS AND ELECTRIC COMPANY Alameda	PACIFIC BELL WHITE PAGES
	Pacific Gardening Services	PACIFIC BELL WHITE PAGES
1980	Pacific Galvanizing	Pacific Telephone
	Pacific Galvanizing	Pacific Telephone
1975	PACIFIC GALVANIZING	Pacific Telephone
	PACIFIC GALVANIZING	Pacific Telephone
1970	PACIFIC GALVANIZING	Pacific Telephone Directory
	AMERICAN ENGINEERING & DESIGN	Pacific Telephone Directory
	PACIFIC GALVANIZING	Pacific Telephone Directory
	AMERICAN ENGINEERING & DESIGN	Pacific Telephone Directory
1967	BOSTROM BERGEN METAL PRODUCTS	R. L. Polk Co.
	STEEL FABRICATORS	R. L. Polk Co.
	BOSTROM BERGEN METAL PRODUCTS	R. L. Polk Co.
	STEEL FABRICATORS	R. L. Polk Co.
1962	Bostrom Metal Products	Pacific Telephone
	Bostrom Metal Products	Pacific Telephone

723 46TH AVE

<u>Year</u>	<u>Uses</u>	<u>Source</u>
2004	STACY HARDING	Cole Information Services
	STACY HARDING	Cole Information Services
	STACY HARDING	Cole Information Services
	STACY HARDING	Cole Information Services

724 46TH AVE

<u>Year</u>	<u>Uses</u>	<u>Source</u>
2004	SHERI LONG	Cole Information Services
	SHERI LONG	Cole Information Services

FINDINGS

730 46TH AVE

<u>Year</u>	<u>Uses</u>	<u>Source</u>
1955	RITE PRODUCTS CO INC	The Pacific Telephone & Telegraph Co.
	RITE PRODUCTS CO INC	The Pacific Telephone & Telegraph Co.

736 46TH AVE

<u>Year</u>	<u>Uses</u>	<u>Source</u>
1933	ANDERSON NELS O (ALMA) CARP H	R. L. Polk & Co.
	ANDERSON NELS O (ALMA) CARP H	R. L. Polk & Co.

740 46TH AVE

<u>Year</u>	<u>Uses</u>	<u>Source</u>
1950	NICHOLS WM B BOATS	The Pacific Telephone & Telegraph Co.
	NICHOLS WM B BOATS	The Pacific Telephone & Telegraph Co.

743 46TH AVE

<u>Year</u>	<u>Uses</u>	<u>Source</u>
2017	WESTCO ROOFING COMPANY INC	Cole Information Services
	WESTCO ROOFING COMPANY INC	Cole Information Services
2014	WESTCO ROOFING COMPANY INC	Cole Information Services
	WESTCO ROOFING COMPANY INC	Cole Information Services

746 46TH AVE

<u>Year</u>	<u>Uses</u>	<u>Source</u>
1955	MOORE FRANK A BLDG CONTR	The Pacific Telephone & Telegraph Co.
	MOORE FRANK A BLDG CONTR	The Pacific Telephone & Telegraph Co.
1950	CORIEY MFG CO	The Pacific Telephone & Telegraph Co.
	WESTOVER G W	The Pacific Telephone & Telegraph Co.
	CORIEY MFG CO	The Pacific Telephone & Telegraph Co.
	WESTOVER G W	The Pacific Telephone & Telegraph Co.

756 46TH AVE

<u>Year</u>	<u>Uses</u>	<u>Source</u>
1967	A B C ROOFING CO	R. L. Polk Co.
	A B C ROOFING CO	R. L. Polk Co.
1962	Sargent Mfg Co	Pacific Telephone

FINDINGS

<u>Year</u>	<u>Uses</u>	<u>Source</u>
1962	A B C ROOFING CO	Pacific Telephone
	Sargent Mfg Co	Pacific Telephone
	A B C ROOFING CO	Pacific Telephone
1955	SARGENT MFG CO	The Pacific Telephone & Telegraph Co.
	SARGENT MFG CO	The Pacific Telephone & Telegraph Co.

763 46TH AVE

<u>Year</u>	<u>Uses</u>	<u>Source</u>
2017	WESTCO ROOFING COMPANY INC	Cole Information Services
	WESTCO ROOFING COMPANY INC	Cole Information Services
2014	PARADIGM PROMOTIONS LLC	Cole Information Services
	BERKELEY ROOF SERVICESWESTCO	Cole Information Services
	WESTCO ROOFING COMPANY INC	Cole Information Services
	PARADIGM PROMOTIONS LLC	Cole Information Services
	BERKELEY ROOF SERVICESWESTCO	Cole Information Services
	WESTCO ROOFING COMPANY INC	Cole Information Services
2009	WESTCO ROOFING CO INC	Cole Information Services
	WESTCO ROOFING CO INC	Cole Information Services
2006	WESTCO ROOFING COMPANY	Haines Company, Inc.
	WESTCO ROOFING COMPANY	Haines Company, Inc.
	WESTCO ROOFING COMPANY	Haines Company, Inc.
2004	WEST COMAPANY CORP	Cole Information Services
	ROOFERS SUPPLY CO	Cole Information Services
	JAMES BOBO	Cole Information Services
	WEST COMAPANY CORP	Cole Information Services
	ROOFERS SUPPLY CO	Cole Information Services
	JAMES BOBO	Cole Information Services
2000	WESTCO ROOFING COMPANY	Pacific Bell
	WESTCO ROOFING COMPANY	Pacific Bell
1999	WESTCO ROOFING COMPANY	Cole Information Services
	WESTCO ROOFING COMPANY	Cole Information Services
1996	SAM JIN GENERAL SUPPLY	PACIFIC BELL DIRECTORY

FINDINGS

<u>Year</u>	<u>Uses</u>	<u>Source</u>
1996	SAM JIN GENERAL SUPPLY	PACIFIC BELL DIRECTORY
1992	BOBO S J E FERROUS & NON FERROUS METALS	PACIFIC BELL DIRECTORY
	BOBO S J E FERROUS & NON FERROUS METALS	PACIFIC BELL DIRECTORY
1986	OAKLAN D I N S ULATION CON TRACTORS	PACIFIC BELL WHITE PAGES
	OAKLAN D	PACIFIC BELL WHITE PAGES
	For Paging Call	PACIFIC BELL WHITE PAGES
	Flight Information	PACIFIC BELL WHITE PAGES
	Operations	PACIFIC BELL WHITE PAGES
	Travis Aircraft Services	PACIFIC BELL WHITE PAGES
	Air Freight	PACIFIC BELL WHITE PAGES
	Lost And Found	PACIFIC BELL WHITE PAGES
	Paging	PACIFIC BELL WHITE PAGES
	Air Freight	PACIFIC BELL WHITE PAGES
	Baggage Gold Streak Service	PACIFIC BELL WHITE PAGES
	Paging	PACIFIC BELL WHITE PAGES
	No Charge To Calling Party	PACIFIC BELL WHITE PAGES
	Baggage Service	PACIFIC BELL WHITE PAGES
	Paging	PACIFIC BELL WHITE PAGES
	Reservations	PACIFIC BELL WHITE PAGES
	Freight Information	PACIFIC BELL WHITE PAGES
	Paging	PACIFIC BELL WHITE PAGES
	Passenger Reservations & Information	PACIFIC BELL WHITE PAGES
	Air Cargo	PACIFIC BELL WHITE PAGES
	Arrival Departure Info	PACIFIC BELL WHITE PAGES
	Paging	PACIFIC BELL WHITE PAGES
	Reservations	PACIFIC BELL WHITE PAGES
	Air Freight	PACIFIC BELL WHITE PAGES
	Paging	PACIFIC BELL WHITE PAGES
	Reservations & Flight Info 40	PACIFIC BELL WHITE PAGES
	No Charge To Calling Party	PACIFIC BELL WHITE PAGES
	Air Freight 5	PACIFIC BELL WHITE PAGES

FINDINGS

<u>Year</u>	<u>Uses</u>	<u>Source</u>
1986	Baggage Service	PACIFIC BELL WHITE PAGES
	Paging	PACIFIC BELL WHITE PAGES
	Reservations & Information	PACIFIC BELL WHITE PAGES
	Baggage Service	PACIFIC BELL WHITE PAGES
	Paging	PACIFIC BELL WHITE PAGES
	OAKLAND INTERNATIONAL AIRPORT Contd Airlines Contd People Express Contd	PACIFIC BELL WHITE PAGES
	Reservations & Flight Info	PACIFIC BELL WHITE PAGES
	Paging	PACIFIC BELL WHITE PAGES
	Reservations	PACIFIC BELL WHITE PAGES
	Paging	PACIFIC BELL WHITE PAGES
	Air Freight	PACIFIC BELL WHITE PAGES
	Paging	PACIFIC BELL WHITE PAGES
	Reservations & Information	PACIFIC BELL WHITE PAGES
	Air Freight	PACIFIC BELL WHITE PAGES
	Baggage Service	PACIFIC BELL WHITE PAGES
	Flight Information	PACIFIC BELL WHITE PAGES
	Paging	PACIFIC BELL WHITE PAGES
	Air Freight	PACIFIC BELL WHITE PAGES
	Flight Information	PACIFIC BELL WHITE PAGES
	Paging	PACIFIC BELL WHITE PAGES
	Reservations & Information	PACIFIC BELL WHITE PAGES
	Other Services	PACIFIC BELL WHITE PAGES
	Barber Shop	PACIFIC BELL WHITE PAGES
	Fly Oakland Travel Agency	PACIFIC BELL WHITE PAGES
	Executive Terminal Beckett Aviation	PACIFIC BELL WHITE PAGES
	Kaiser Air Inc Hangar	PACIFIC BELL WHITE PAGES
	Manager General Aviation	PACIFIC BELL WHITE PAGES
	Air Terminal Services Lombard	PACIFIC BELL WHITE PAGES
	Information Booth	PACIFIC BELL WHITE PAGES
	Mercury International	PACIFIC BELL WHITE PAGES
	Army Navy Assistance	PACIFIC BELL WHITE PAGES
	Army Personnel Assistance	PACIFIC BELL WHITE PAGES

FINDINGS

<u>Year</u>	<u>Uses</u>	<u>Source</u>
1986	Lost & Found Baggage	PACIFIC BELL WHITE PAGES
	Marine Liaison	PACIFIC BELL WHITE PAGES
	U S Air Force Military Airlift	PACIFIC BELL WHITE PAGES
	Oakland Police	PACIFIC BELL WHITE PAGES
	Airport Unit	PACIFIC BELL WHITE PAGES
	Airport Parking Lot	PACIFIC BELL WHITE PAGES
	Air Terminal Services Lombard	PACIFIC BELL WHITE PAGES
	US O	PACIFIC BELL WHITE PAGES
	Avis Rent A Car	PACIFIC BELL WHITE PAGES
	Budget Rent A Car	PACIFIC BELL WHITE PAGES
	Dollar Rent A Car	PACIFIC BELL WHITE PAGES
	Herts Rent A Car	PACIFIC BELL WHITE PAGES
	National Car Rental Systems	PACIFIC BELL WHITE PAGES
	Airport Department	PACIFIC BELL WHITE PAGES
	Executive Terminal Beckett Aviation	PACIFIC BELL WHITE PAGES
	Kaiser Air Inc Hangar	PACIFIC BELL WHITE PAGES
	Manager General Aviation	PACIFIC BELL WHITE PAGES
	Air Terminal Services Lombard	PACIFIC BELL WHITE PAGES
	Information Booth	PACIFIC BELL WHITE PAGES
	Mercury International	PACIFIC BELL WHITE PAGES
	Army Navy Assistance	PACIFIC BELL WHITE PAGES
	Army Personnel Assistance	PACIFIC BELL WHITE PAGES
	Lost & Found Baggage	PACIFIC BELL WHITE PAGES
	Marine Liaison	PACIFIC BELL WHITE PAGES
	U S Air Force Military Airlift	PACIFIC BELL WHITE PAGES
	Oakland Police	PACIFIC BELL WHITE PAGES
	Airport Unit	PACIFIC BELL WHITE PAGES
	Airport Parking Lot	PACIFIC BELL WHITE PAGES
	Air Terminal Services Lombard	PACIFIC BELL WHITE PAGES
	US O	PACIFIC BELL WHITE PAGES
	Avis Rent A Car	PACIFIC BELL WHITE PAGES
	Budget Rent A Car	PACIFIC BELL WHITE PAGES

FINDINGS

<u>Year</u>	<u>Uses</u>	<u>Source</u>
1986	Dollar Rent A Car	PACIFIC BELL WHITE PAGES
	Herts Rent A Car	PACIFIC BELL WHITE PAGES
	National Car Rental Systems	PACIFIC BELL WHITE PAGES
	Airport Department	PACIFIC BELL WHITE PAGES
	OAKLAND INSULATION CONTRACTORS	PACIFIC BELL WHITE PAGES
	OAKLAND	PACIFIC BELL WHITE PAGES
	For Paging Call	PACIFIC BELL WHITE PAGES
	Flight Information	PACIFIC BELL WHITE PAGES
	Operations	PACIFIC BELL WHITE PAGES
	Travis Aircraft Services	PACIFIC BELL WHITE PAGES
	Air Freight	PACIFIC BELL WHITE PAGES
	Lost And Found	PACIFIC BELL WHITE PAGES
	Paging	PACIFIC BELL WHITE PAGES
	Air Freight	PACIFIC BELL WHITE PAGES
	Baggage Gold Streak Service	PACIFIC BELL WHITE PAGES
	Paging	PACIFIC BELL WHITE PAGES
	No Charge To Calling Party	PACIFIC BELL WHITE PAGES
	Baggage Service	PACIFIC BELL WHITE PAGES
	Paging	PACIFIC BELL WHITE PAGES
	Reservations	PACIFIC BELL WHITE PAGES
	Freight Information	PACIFIC BELL WHITE PAGES
	Paging	PACIFIC BELL WHITE PAGES
	Passenger Reservations & Information	PACIFIC BELL WHITE PAGES
	Air Cargo	PACIFIC BELL WHITE PAGES
	Arrival Departure Info	PACIFIC BELL WHITE PAGES
	Paging	PACIFIC BELL WHITE PAGES
	Reservations	PACIFIC BELL WHITE PAGES
	Air Freight	PACIFIC BELL WHITE PAGES
	Paging	PACIFIC BELL WHITE PAGES
	Reservations & Flight Info 40	PACIFIC BELL WHITE PAGES
	No Charge To Calling Party	PACIFIC BELL WHITE PAGES
	Air Freight 5	PACIFIC BELL WHITE PAGES

FINDINGS

<u>Year</u>	<u>Uses</u>	<u>Source</u>
1986	Baggage Service	PACIFIC BELL WHITE PAGES
	Paging	PACIFIC BELL WHITE PAGES
	Reservations & Information	PACIFIC BELL WHITE PAGES
	Baggage Service	PACIFIC BELL WHITE PAGES
	Paging	PACIFIC BELL WHITE PAGES
	OAKLAND INTERNATIONAL AIRPORT Contd Airlines Contd People Express Contd	PACIFIC BELL WHITE PAGES
	Reservations & Flight Info	PACIFIC BELL WHITE PAGES
	Paging	PACIFIC BELL WHITE PAGES
	Reservations	PACIFIC BELL WHITE PAGES
	Paging	PACIFIC BELL WHITE PAGES
	Air Freight	PACIFIC BELL WHITE PAGES
	Paging	PACIFIC BELL WHITE PAGES
	Reservations & Information	PACIFIC BELL WHITE PAGES
	Air Freight	PACIFIC BELL WHITE PAGES
	Baggage Service	PACIFIC BELL WHITE PAGES
	Flight Information	PACIFIC BELL WHITE PAGES
	Paging	PACIFIC BELL WHITE PAGES
	Air Freight	PACIFIC BELL WHITE PAGES
	Flight Information	PACIFIC BELL WHITE PAGES
	Paging	PACIFIC BELL WHITE PAGES
Reservations & Information	PACIFIC BELL WHITE PAGES	
Other Services	PACIFIC BELL WHITE PAGES	
Barber Shop	PACIFIC BELL WHITE PAGES	
Fly Oakland Travel Agency	PACIFIC BELL WHITE PAGES	
1980	OAKLAND INSULATION CONTRACTORS	Pacific Telephone
	OAKLAND INSULATION CONTRACTORS	Pacific Telephone
1975	OAKLAND INSULATION CONTRACTORS	Pacific Telephone
	OAKLAND INSULATION CONTRACTORS	Pacific Telephone
1973	CALIFORNIA INSULATION CONTRACTORS	Pacific Telephone
	CALIFORNIA INSULATION CONTRACTORS	Pacific Telephone
1970	GENERAL PACKAGING & CHEMICAL CORP	Pacific Telephone Directory
	GENERAL PACKAGING & CHEMICAL CORP	Pacific Telephone Directory

FINDINGS

<u>Year</u>	<u>Uses</u>	<u>Source</u>
1967	MELROSE CHEMICAL CO MFRS	R. L. Polk Co.
	MELROSE CHEMICAL CO MFRS	R. L. Polk Co.
1962	Gold Star Adhesive Co	Pacific Telephone
	Gold Star Products Co	Pacific Telephone
	Gold Star Adhesive Co	Pacific Telephone
	Gold Star Products Co	Pacific Telephone
1955	GOLD STAR ADHESIVE CO	The Pacific Telephone & Telegraph Co.
	GOLD STAR ADHESIVE CO	The Pacific Telephone & Telegraph Co.
1945	GOLD STAR ADHESIVE CO	The Pacific Telephone & Telegraph Co.
	GOLD STAR ADHESIVE CO	The Pacific Telephone & Telegraph Co.
1943	Zimmers David F mfg agt	R. L. Polk & Co.
	Zimmers David F mfg agt	R. L. Polk & Co.
1938	DODGE E H W S LUMBER CO	Pacific Telephone
	PORT TRUCKERS INC	Pacific Telephone
	W S LUMBER CO	Pacific Telephone
	DODGE E H W S LUMBER CO	Pacific Telephone
	PORT TRUCKERS INC	Pacific Telephone
	W S LUMBER CO	Pacific Telephone

768 46TH AVE

<u>Year</u>	<u>Uses</u>	<u>Source</u>
1986	Learner Co The	PACIFIC BELL WHITE PAGES
	Learner Co The	PACIFIC BELL WHITE PAGES
1975	LEARNER CO THE	Pacific Telephone
	LEARNER CO THE	Pacific Telephone
1970	LEARNER CO THE	Pacific Telephone Directory
	LEARNER CO THE	Pacific Telephone Directory
1962	Tin Press	Pacific Telephone
	Tin Press	Pacific Telephone
1950	PAC ISLAND SCRAP CORP	The Pacific Telephone & Telegraph Co.
	ISLAND SCRAP COR P PAC	The Pacific Telephone & Telegraph Co.
	PAC ISLAND SCRAP CORP	The Pacific Telephone & Telegraph Co.
	ISLAND SCRAP COR P PAC	The Pacific Telephone & Telegraph Co.

FINDINGS

780 46TH AVE

<u>Year</u>	<u>Uses</u>	<u>Source</u>
1943	Bostic Rex T Eva W concrete contr	R. L. Polk & Co.
	Bostic Rex T Eva W concrete contr	R. L. Polk & Co.

46TH PI EDMT

727 46TH PI EDMT

<u>Year</u>	<u>Uses</u>	<u>Source</u>
1950	KLUMPP M N R	The Pacific Telephone & Telegraph Co.
	KLUMPP M N R	The Pacific Telephone & Telegraph Co.

46TH ST

723 46TH ST

<u>Year</u>	<u>Uses</u>	<u>Source</u>
2017	KATHLEEN QUILLIAN	Cole Information Services
	KATHLEEN QUILLIAN	Cole Information Services
2014	GILBERT GUERRERO	Cole Information Services
	GILBERT GUERRERO	Cole Information Services
2009	JVANCE HARDING	Cole Information Services
	JVANCE HARDING	Cole Information Services
2004	OCCUPANT UNKNOWN	Cole Information Services
	OCCUPANT UNKNOWN	Cole Information Services
1999	JVANCE HARDING	Cole Information Services
	JVANCE HARDING	Cole Information Services
1994	HILL, LUCILLE B	Cole Information Services
	HILL, LUCILLE B	Cole Information Services

730 46TH ST

<u>Year</u>	<u>Uses</u>	<u>Source</u>
2009	OCCUPANT UNKNOWN	Cole Information Services
	OCCUPANT UNKNOWN	Cole Information Services
2004	ONIE WHITE	Cole Information Services
	ONIE WHITE	Cole Information Services
1994	CARTER, OLANDA K	Cole Information Services

FINDINGS

<u>Year</u>	<u>Uses</u>	<u>Source</u>
1994	CARTER, OLANDA K	Cole Information Services

734 46TH ST

<u>Year</u>	<u>Uses</u>	<u>Source</u>
2014	ANTHONY WRIGHT	Cole Information Services
	ANTHONY WRIGHT	Cole Information Services
2009	OCCUPANT UNKNOWN	Cole Information Services
	OCCUPANT UNKNOWN	Cole Information Services
2004	OCCUPANT UNKNOWN	Cole Information Services
	OCCUPANT UNKNOWN	Cole Information Services
1994	RAINEY, WILMA	Cole Information Services
	RAINEY, WILMA	Cole Information Services

736 46TH ST

<u>Year</u>	<u>Uses</u>	<u>Source</u>
2017	JOSEPH BOONIN	Cole Information Services
	JOSEPH BOONIN	Cole Information Services
2014	OCCUPANT UNKNOWN	Cole Information Services
	OCCUPANT UNKNOWN	Cole Information Services
2009	OCCUPANT UNKNOWN	Cole Information Services
	PAUL WANG ENTERPRISES INC	Cole Information Services
	OCCUPANT UNKNOWN	Cole Information Services
	PAUL WANG ENTERPRISES INC	Cole Information Services
2004	PAUL WANG	Cole Information Services
	PAUL WANG	Cole Information Services
1994	DUPREE, NICOLE	Cole Information Services
	DUPREE, NICOLE	Cole Information Services

50TH AVE

701 50TH AVE

<u>Year</u>	<u>Uses</u>	<u>Source</u>
1925	DISAPPEARING SCREEN & SHADE CO INC	R. L. Polk & Co. of California
	DISAPPEARING SCREEN & SHADE CO INC	R. L. Polk & Co. of California

FINDINGS

714 50TH AVE

<u>Year</u>	<u>Uses</u>	<u>Source</u>
1933	ALLEN JAS G GRAPHITE	R. L. Polk & Co.
	ALLEN JAS G GRAPHITE	R. L. Polk & Co.

715 50TH AVE

<u>Year</u>	<u>Uses</u>	<u>Source</u>
1925	DUGAN HERBERT F KILMOL FCTY	R. L. Polk & Co. of California
	DUGAN HERBERT F KILMOL FCTY	R. L. Polk & Co. of California
1920	KILMOL FACTORY	R. L. Polk & Co. of California
	DUGAN HERBERT F KILMEL FCTY	R. L. Polk & Co. of California
	KILMOL FACTORY	R. L. Polk & Co. of California
	DUGAN HERBERT F KILMEL FCTY	R. L. Polk & Co. of California

717 50TH AVE

<u>Year</u>	<u>Uses</u>	<u>Source</u>
1967	PACIFIC GAS & ELECTRIC CO LINE CONSTN DEPT	R. L. Polk Co.
	PACIFIC GAS & ELECTRIC CO LINE CONSTN DEPT	R. L. Polk Co.

723 50TH AVE

<u>Year</u>	<u>Uses</u>	<u>Source</u>
1928	Brotherhood Allen S Nancy slsmn H	R.L. Polk and Co of California
	Brotherhood Allen S Nancy slsmn H	R.L. Polk and Co of California

727 50TH AVE

<u>Year</u>	<u>Uses</u>	<u>Source</u>
1928	Hayward New ton A electn R	R.L. Polk and Co of California
	Hayward New ton A electn R	R.L. Polk and Co of California

50TH ST

714 50TH ST

<u>Year</u>	<u>Uses</u>	<u>Source</u>
1928	av Crucible Co J G Allen paint mirs	R.L. Polk and Co of California
	av Crucible Co J G Allen paint mirs	R.L. Polk and Co of California

FINDINGS

COLISE LUM WAY

4700 COLISE LUM WAY

<u>Year</u>	<u>Uses</u>	<u>Source</u>
1986	Bergen Fred R & Eva R	PACIFIC BELL WHITE PAGES
	Bergen Grace	PACIFIC BELL WHITE PAGES
	Bergen Harold	PACIFIC BELL WHITE PAGES
	BERGEN ERECTORS	PACIFIC BELL WHITE PAGES
	Bergen Fred R & Eva R	PACIFIC BELL WHITE PAGES
	Bergen Grace	PACIFIC BELL WHITE PAGES
	Bergen Harold	PACIFIC BELL WHITE PAGES
	BERGEN ERECTORS	PACIFIC BELL WHITE PAGES

COLISEUM WAY

4600 COLISEUM WAY

<u>Year</u>	<u>Uses</u>	<u>Source</u>
1970	CALIFORNIA INSULATION CONTRACTORS	Pacific Telephone Directory
	OAKLAND INSULATION CONTRACTORS	Pacific Telephone Directory
	CALIFORNIA INSULATION CONTRACTORS	Pacific Telephone Directory
	OAKLAND INSULATION CONTRACTORS	Pacific Telephone Directory
1967	BUFKIN INSULATION CO CONTR	R. L. Polk Co.
	BUFKIN INSULATION CO CONTR	R. L. Polk Co.

4619 COLISEUM WAY

<u>Year</u>	<u>Uses</u>	<u>Source</u>
2014	PROPANE STOP THE	Cole Information Services
	PROPANE STOP THE	Cole Information Services
1967	VACANT	R. L. Polk Co.
	VACANT	R. L. Polk Co.

4628 COLISEUM WAY

<u>Year</u>	<u>Uses</u>	<u>Source</u>
1967	LANGLEY WALTER A REAL ESTATE	R. L. Polk Co.
	LANGLEY WALTER A REAL ESTATE	R. L. Polk Co.

FINDINGS

4630 COLISEUM WAY

<u>Year</u>	<u>Uses</u>	<u>Source</u>
1970	EDWARDS PHIL MAJOR WOOD PRODUCTS	Pacific Telephone Directory
	MAJOR WOOD PRODUCTS	Pacific Telephone Directory
	EDWARDS PHIL MAJOR WOOD PRODUCTS	Pacific Telephone Directory
	MAJOR WOOD PRODUCTS	Pacific Telephone Directory
1967	MAJOR WOOD PRODUCTS CO CABT	R. L. Polk Co.
	MAJOR WOOD PRODUCTS CO CABT	R. L. Polk Co.

4700 COLISEUM WAY

<u>Year</u>	<u>Uses</u>	<u>Source</u>
2017	CABLE MOORE INC	Cole Information Services
	CABLE MOORE INC	Cole Information Services
2014	CABLE MOORE INC	Cole Information Services
	CABLE MOORE INC	Cole Information Services
2004	ICONCO INC	Cole Information Services
	ICONCO INC	Cole Information Services
	ROY BOSTROM	Cole Information Services
	ROY BOSTROM	Cole Information Services
2000	BOSTROM-BERGEN METAL PRODUCTS	Pacific Bell
	BOSTROM-BERGEN METAL PRODUCTS	Pacific Bell
1999	BOSTROM BERGEN METAL PRODUCTS	Cole Information Services
	BOSTROM BERGEN METAL PRODUCTS	Cole Information Services
1996	BOSTROM BERGEN METAL PRODUCTS	PACIFIC BELL DIRECTORY
	BOSTROM BERGEN METAL PRODUCTS	PACIFIC BELL DIRECTORY
1994	BOSTROM BERGEN METAL	Cole Information Services
	BOSTROM BERGEN METAL PRODUCTS	Cole Information Services
	BOSTROM BERGEN METAL PRODUCTS	Cole Information Services
	BOSTROM BERGEN METAL	Cole Information Services
1992	BOSTROM-BERGEN METAL PRODUCTS	PACIFIC BELL DIRECTORY
	BOSTROM-BERGEN METAL PRODUCTS	PACIFIC BELL DIRECTORY
1991	BOS TROM BE RGE N ME TAL PRODUCTS	PACIFIC BELL WHITE PAGES
	Bostrom Milton R	PACIFIC BELL WHITE PAGES
	Bostrom Carl E	PACIFIC BELL WHITE PAGES

FINDINGS

<u>Year</u>	<u>Uses</u>	<u>Source</u>
1991	Bastrom Bruce	PACIFIC BELL WHITE PAGES
	BOS TROM BE RGE N ME TAL PRODUCTS	PACIFIC BELL WHITE PAGES
	Bostrom Milton R	PACIFIC BELL WHITE PAGES
	Bostrom Carl E	PACIFIC BELL WHITE PAGES
	Bastrom Bruce	PACIFIC BELL WHITE PAGES
1986	Bergen Industries	PACIFIC BELL WHITE PAGES
	BOS TROM BE RGE N ME TAL PRODUCTS	PACIFIC BELL WHITE PAGES
	Bergen Erectors	PACIFIC BELL WHITE PAGES
	Bergen Industries	PACIFIC BELL WHITE PAGES
	BOS TROM BE RGE N ME TAL PRODUCTS	PACIFIC BELL WHITE PAGES
	Bergen Erectors	PACIFIC BELL WHITE PAGES
1980	BOSTROM BERGEN METAL PRODUCTS	Pacific Telephone
	BOSTROM BERGEN METAL PRODUCTS	Pacific Telephone
1975	BOSTROM-BERGEN METAL PRODUCTS	Pacific Telephone
	BOSTROM-BERGEN METAL PRODUCTS	Pacific Telephone
1970	BOSTROM BERGEN METAL PRODUCTS	Pacific Telephone Directory
	BOSTROM BERGEN METAL PRODUCTS	Pacific Telephone Directory

4701 COLISEUM WAY

<u>Year</u>	<u>Uses</u>	<u>Source</u>
2017	GRANDE LIGHTING & BUILDING SUPPLIE	Cole Information Services
	SUNLIGHT WINDOW & DOOR SYSTEMS INC	Cole Information Services
	GRANDE LIGHTING & BUILDING SUPPLIE	Cole Information Services
	SUNLIGHT WINDOW & DOOR SYSTEMS INC	Cole Information Services
2014	HUNG CONSTRUCTION INC	Cole Information Services
	HUNG CONSTRUCTION INC	Cole Information Services
2009	WAYT TECHNOLOGIES	Cole Information Services
	NORCAL MACHINING INC	Cole Information Services
	NORCAL MACHINING INC	Cole Information Services
	WAYT TECHNOLOGIES	Cole Information Services
2006	MACHINING INC	Haines Company, Inc.
	NORCAL	Haines Company, Inc.
	MACHINING INC	Haines Company, Inc.

FINDINGS

<u>Year</u>	<u>Uses</u>	<u>Source</u>
2006	NORCAL	Haines Company, Inc.
2004	WAYT TECHNOLOGIES	Cole Information Services
	WAYT TECHNOLOGIES	Cole Information Services
1994	BATH BROKER	Cole Information Services
	DAD ENTERPRISES	Cole Information Services
	BATH BROKER	Cole Information Services
	DAD ENTERPRISES	Cole Information Services
1991	Western Sign Supplies Inc	PACIFIC BELL WHITE PAGES
	Western Sign Supplies Inc	PACIFIC BELL WHITE PAGES
1967	FORD WHOLESALE CO INC	R. L. Polk Co.
	FORD WHOLESALE CO INC	R. L. Polk Co.

4705 COLISEUM WAY

<u>Year</u>	<u>Uses</u>	<u>Source</u>
1970	WHEATON VAN LINES INC AGCY	Pacific Telephone Directory
	ROY J W JR AMERICAN MOVING & STORAGE CO	Pacific Telephone Directory
	AMERICAN MOVING & STORAGE CO	Pacific Telephone Directory
	WHEATON VAN LINES INC AGCY	Pacific Telephone Directory
	ROY J W JR AMERICAN MOVING & STORAGE CO	Pacific Telephone Directory
	AMERICAN MOVING & STORAGE CO	Pacific Telephone Directory
1967	AMERICAN MOVING 6 STORAGE CO	R. L. Polk Co.
	AMERICAN MOVING 6 STORAGE CO	R. L. Polk Co.

4725 COLISEUM WAY

<u>Year</u>	<u>Uses</u>	<u>Source</u>
1967	VACANT	R. L. Polk Co.
	VACANT	R. L. Polk Co.

4731 COLISEUM WAY

<u>Year</u>	<u>Uses</u>	<u>Source</u>
2009	ROSAS BROTHERS CONSTRUCTION	Cole Information Services
	ROSAS BROTHERS CONSTRUCTION	Cole Information Services
2006	ROSAS Jose	Haines Company, Inc.

FINDINGS

<u>Year</u>	<u>Uses</u>	<u>Source</u>
2006	ROSAS Jose	Haines Company, Inc.
2000	BERGEN INDUSTRIES	Pacific Bell
	BERGEN INDUSTRIES	Pacific Bell
1999	BERGEN INDUSTRIES	Cole Information Services
	BERGEN INDUSTRIES	Cole Information Services
1980	Bostrom Bergen Engineering Emergency Number	Pacific Telephone
	Bostrom Bergen Engineering Emergency Number	Pacific Telephone
1975	POLLOCK LOUIS	Pacific Telephone
	POLLOCK LOUIS	Pacific Telephone
1970	POLLOCK LOUIS	Pacific Telephone Directory
	POLLOCK LOUIS	Pacific Telephone Directory
1967	POLLACK LOUIS	R. L. Polk Co.
	POLLACK LOUIS	R. L. Polk Co.

4800 COLISEUM WAY

<u>Year</u>	<u>Uses</u>	<u>Source</u>
2017	EXOTIC HARDWOODS & VENEERS	Cole Information Services
	EXOTIC HARDWOODS & VENEERS	Cole Information Services
2014	EXOTIC HARDWOODS & VENEERS	Cole Information Services
	EXOTIC HARDWOODS & VENEERS	Cole Information Services
2009	EXOTIC HARDWOODS & VENEERS INC	Cole Information Services
	EXOTIC HARDWOODS & VENEERS INC	Cole Information Services
2000	METALCAST ENGINEERING	Pacific Bell
	METALCAST ENGINEERING	Pacific Bell
1999	METALCAST ENGINEERING	Cole Information Services
	METALCAST ENGINEERING	Cole Information Services
1996	METALCAST ENGINEERING	PACIFIC BELL DIRECTORY
	METALCAST ENGINEERING	PACIFIC BELL DIRECTORY
1994	METALCAST ENGRG	Cole Information Services
	METALCAST ENGRG	Cole Information Services
1992	METALCAST ENGINEERING	PACIFIC BELL DIRECTORY
	PRECISION PATTERN	PACIFIC BELL DIRECTORY

FINDINGS

<u>Year</u>	<u>Uses</u>	<u>Source</u>
1992	METALCAST ENGINEERING	PACIFIC BELL DIRECTORY
	PRECISION PATTERN	PACIFIC BELL DIRECTORY
1991	Precision Pattern	PACIFIC BELL WHITE PAGES
	PRE CIS ION PAYROLL	PACIFIC BELL WHITE PAGES
	S UPE RIOR PLAS TE R CAS TIN GS	PACIFIC BELL WHITE PAGES
	Precision Pattern	PACIFIC BELL WHITE PAGES
	PRE CIS ION PAYROLL	PACIFIC BELL WHITE PAGES
	S UPE RIOR PLAS TE R CAS TIN GS	PACIFIC BELL WHITE PAGES
1986	BATCO TRUCKIN G IN C	PACIFIC BELL WHITE PAGES
	CEN TRAL BAY W ARE HOUS E CO IN C II	PACIFIC BELL WHITE PAGES
	CEN TRAL BLUE PRIN T CO 92	PACIFIC BELL WHITE PAGES
	Solo Cup Co	PACIFIC BELL WHITE PAGES
	BATCO TRUCKIN G IN C	PACIFIC BELL WHITE PAGES
	CEN TRAL BAY W ARE HOUS E CO IN C II	PACIFIC BELL WHITE PAGES
	CEN TRAL BLUE PRIN T CO 92	PACIFIC BELL WHITE PAGES
	Solo Cup Co	PACIFIC BELL WHITE PAGES
1980	CENTRAL BAY WAREHOUSE CO INC II	Pacific Telephone
	Elgaaen Booth & Company	Pacific Telephone
	CENTRAL BAY WAREHOUSE CO INC II	Pacific Telephone
	Elgaaen Booth & Company	Pacific Telephone
1975	ELGAAEN-BOOTH & COMPANY	Pacific Telephone
	ELGAAEN-BOOTH & COMPANY	Pacific Telephone
1970	ELGAAEN-BOOTH & COMPANY	Pacific Telephone Directory
	ELGAAEN-BOOTH & COMPANY	Pacific Telephone Directory
1967	AMERICAN SPORT CO INC WHOL	R. L. Polk Co.
	AMERICAN SPORT CO INC WHOL	R. L. Polk Co.

4900 COLISEUM WAY

<u>Year</u>	<u>Uses</u>	<u>Source</u>
2004	EXOTIC HARDWOODS & VENEERS INC	Cole Information Services
	EXOTIC HARDWOODS & VENEERS INC	Cole Information Services

FINDINGS

4901 COLISEUM WAY

<u>Year</u>	<u>Uses</u>	<u>Source</u>
2009	EL MONTE R V CENTER	Cole Information Services
	EL MONTE R V CENTER	Cole Information Services
2006	DIV OF EL	Haines Company, Inc.
	WESTRN RV RNTLS	Haines Company, Inc.
	CENTER	Haines Company, Inc.
	EL MONTE RV	Haines Company, Inc.
	DIV OF EL	Haines Company, Inc.
	WESTRN RV RNTLS	Haines Company, Inc.
	CENTER	Haines Company, Inc.
	EL MONTE RV	Haines Company, Inc.
2004	EL MONTE RV CTR	Cole Information Services
	ROBERT DIFLEY	Cole Information Services
	EL MONTE RV CTR	Cole Information Services
	ROBERT DIFLEY	Cole Information Services
2000	EL MONTE R V CENTER	Pacific Bell
	EL MONTE R V CENTER	Pacific Bell
1999	EL MONTE R V CENTER	Cole Information Services
	WESTERN R V RENTALS DIVISON OF EL MONTE R V	Cole Information Services
	EL MONTE R V CENTER	Cole Information Services
	WESTERN R V RENTALS DIVISON OF EL MONTE R V	Cole Information Services
1996	EL MONTE R V CENTER	PACIFIC BELL DIRECTORY
	EL MONTE R V CENTER	PACIFIC BELL DIRECTORY
1994	WESTERN RV RENTALS	Cole Information Services
	WESTERN RV RENTALS	Cole Information Services
1992	EL MONTE R V CENTER	PACIFIC BELL DIRECTORY
	EL MONTE R V CENTER	PACIFIC BELL DIRECTORY
1991	Western R V Rentals Div Of El Monte RV Center	PACIFIC BELL WHITE PAGES
	Western Railway Museum	PACIFIC BELL WHITE PAGES
	El Monte R V Center	PACIFIC BELL WHITE PAGES

FINDINGS

<u>Year</u>	<u>Uses</u>	<u>Source</u>
1991	Western R V Rentals Div Of El Monte RV Center	PACIFIC BELL WHITE PAGES
	Western Railway Museum	PACIFIC BELL WHITE PAGES
	El Monte R V Center	PACIFIC BELL WHITE PAGES
1986	Western R V Center	PACIFIC BELL WHITE PAGES
	Western R V Center	PACIFIC BELL WHITE PAGES
1980	Coliseum Used Trucks & Equipment	Pacific Telephone
	Coliseum Used Trucks & Equipment	Pacific Telephone
1970	WESTERN TRUCK & TRAILER SALES INC	Pacific Telephone Directory
	WESTERN TRUCK & TRAILER SALES INC	Pacific Telephone Directory

4911 COLISEUM WAY

<u>Year</u>	<u>Uses</u>	<u>Source</u>
2017	EAST BAY METAL FENCE	Cole Information Services
	EAST BAY METAL FENCE	Cole Information Services
2014	EAST BAY METAL FENCE	Cole Information Services
	EAST BAY METAL FENCE	Cole Information Services

4919 COLISEUM WAY

<u>Year</u>	<u>Uses</u>	<u>Source</u>
2017	BAY BREEZE INN	Cole Information Services
	AUTHORIZED APPLIANCE REPAIR COMPANY	Cole Information Services
	AUTHORIZED APPLIANCE REPAIR COMPANY	Cole Information Services
	BAY BREEZE INN	Cole Information Services
2014	BAY BREEZE INN	Cole Information Services
	BAY BREEZE INN	Cole Information Services
2006	BAY BREEZE INN	Haines Company, Inc.
	PANCHAL Sushilahn	Haines Company, Inc.
	BAY BREEZE INN	Haines Company, Inc.
	PANCHAL Sushilahn	Haines Company, Inc.
2004	DOLLAR MOTEL	Cole Information Services
	DOLLAR MOTEL	Cole Information Services
2000	DOLLAR MOTEL	Pacific Bell

FINDINGS

<u>Year</u>	<u>Uses</u>	<u>Source</u>
2000	MGR BHAKTA TARUN R	Pacific Bell
	DOLLAR MOTEL	Pacific Bell
	MGR BHAKTA TARUN R	Pacific Bell
1999	DOLLAR MOTEL	Cole Information Services
	DOLLAR MOTEL	Cole Information Services
1996	DOLLAR MOTEL	PACIFIC BELL DIRECTORY
	DOLLAR MOTEL	PACIFIC BELL DIRECTORY
1994	MOTEL 6	Cole Information Services
	MOTEL 6	Cole Information Services
1992	MOTEL 6	PACIFIC BELL DIRECTORY
	MOTEL 6	PACIFIC BELL DIRECTORY
1991	Sixpence Inns	PACIFIC BELL WHITE PAGES
	Sixpence Inns	PACIFIC BELL WHITE PAGES
1975	MOTEL STYLE	Pacific Telephone
	MOTEL STYLE	Pacific Telephone
1970	MOTEL 6	Pacific Telephone Directory
	MOTEL 6	Pacific Telephone Directory

4930 COLISEUM WAY

<u>Year</u>	<u>Uses</u>	<u>Source</u>
2009	PG E GENERAL CONSTRUCTION GAS D	Cole Information Services
	PG E GENERAL CONSTRUCTION GAS D	Cole Information Services
2004	PG & E CORP	Cole Information Services
	PG & E CORP	Cole Information Services

LESSER ST

475 LESSER ST

<u>Year</u>	<u>Uses</u>	<u>Source</u>
2017	CALIFORNIA MEAT	Cole Information Services
	CALIFORNIA MEAT	Cole Information Services
2014	475 LESSER STREET LLC	Cole Information Services
	475 LESSER STREET LLC	Cole Information Services
2009	TIP TOP FOODS INC	Cole Information Services

FINDINGS

<u>Year</u>	<u>Uses</u>	<u>Source</u>
2009	TIP TOP FOODS INC	Cole Information Services
2006	TOP FOODS INC	Haines Company, Inc.
	INSTANTWHIP TIP	Haines Company, Inc.
	AMBROSIA FROZEN	Haines Company, Inc.
	YOGURT	Haines Company, Inc.
	TOP FOODS INC	Haines Company, Inc.
	INSTANTWHIP TIP	Haines Company, Inc.
	AMBROSIA FROZEN	Haines Company, Inc.
	YOGURT	Haines Company, Inc.
2004	JOSE PIATOS	Cole Information Services
	TIP TOP FOODS INC	Cole Information Services
	JOSE PIATOS	Cole Information Services
	TIP TOP FOODS INC	Cole Information Services
2000	INSTANTWHIP-TIP TOP FOODS INC	Pacific Bell
	INSTANTWHIP-TIP TOP FOODS INC	Pacific Bell
1999	AMBROSIA FROZEN YOGURT	Cole Information Services
	INSTANTWHIP TIP TOP FOODS INCORPORATED	Cole Information Services
	AMBROSIA FROZEN YOGURT	Cole Information Services
	INSTANTWHIP TIP TOP FOODS INCORPORATED	Cole Information Services
1996	INSTANTWHIP-TIP TOP FOODS INC	PACIFIC BELL DIRECTORY
	INSTANTWHIP-TIP TOP FOODS INC	PACIFIC BELL DIRECTORY
1994	INSTANTWHIP TIP TOP FOODS INC	Cole Information Services
	INSTANTWHIP TIP TOP FOODS INC	Cole Information Services
1992	INSTANTWHIP-TIP TOP FOODS INC	PACIFIC BELL DIRECTORY
	INSTANTWHIP-TIP TOP FOODS INC	PACIFIC BELL DIRECTORY
1991	Instantw hip Tip Top Foods Inc	PACIFIC BELL WHITE PAGES
	Instantw hip Tip Top Foods Inc	PACIFIC BELL WHITE PAGES
1986	Instantw hip Tip Top Foods Inc	PACIFIC BELL WHITE PAGES
	Instantw hip Tip Top Foods Inc	PACIFIC BELL WHITE PAGES
1980	INSTANTWHIP TIP TOP FOODS INC	Pacific Telephone
	INSTANTWHIP TIP TOP FOODS INC	Pacific Telephone

FINDINGS

<u>Year</u>	<u>Uses</u>	<u>Source</u>
1970	TIP TOP FOODS INC	Pacific Telephone Directory
	TIP TOP FOODS INC	Pacific Telephone Directory

489 LESSER ST

<u>Year</u>	<u>Uses</u>	<u>Source</u>
1967	UNDER CONSTN	R. L. Polk Co.
	UNDER CONSTN	R. L. Polk Co.

499 LESSER ST

<u>Year</u>	<u>Uses</u>	<u>Source</u>
2017	AMERICAN CYLINDER HEAD INC	Cole Information Services
	AMERICAN CYLINDER HEAD REPAIR	Cole Information Services
	AMERICAN CYLINDER HEAD REPAIR	Cole Information Services
	AMERICAN CYLINDER HEAD INC	Cole Information Services
2014	AMERICAN CYLINDER HEAD REPAIR	Cole Information Services
	AMERICAN CYLINDER HEAD INC	Cole Information Services
	AMERICAN CYLINDER HEAD REPAIR	Cole Information Services
	AMERICAN CYLINDER HEAD INC	Cole Information Services
2009	AMERICAN CYLINDER HEAD INC	Cole Information Services
	AMERICAN CYLINDER HEAD INC	Cole Information Services
2006	AMER CY UNDER	Haines Company, Inc.
	HEAD INC	Haines Company, Inc.
	AMER CY UNDER	Haines Company, Inc.
	HEAD INC	Haines Company, Inc.
2004	OCCUPANT UNKNOWN	Cole Information Services
	OCCUPANT UNKNOWN	Cole Information Services
	AMERICAN CYLINDER HEAD INC	Cole Information Services
	AMERICAN CYLINDER HEAD INC	Cole Information Services
2000	AMERICAN CYLINDER HEAD REPAIR INC	Pacific Bell
	AMERICAN CYLINDER HEAD REPAIR INC	Pacific Bell
1999	AMERICAN CYLINDER HEAD REPAIR INCORPORATED	Cole Information Services
	AMERICAN CYLINDER HEAD REPAIR INCORPORATED	Cole Information Services
1996	AMERICAN CYLINDER HEAD REPAIR INC	PACIFIC BELL DIRECTORY

FINDINGS

<u>Year</u>	<u>Uses</u>	<u>Source</u>
1996	AMERICAN CYLINDER HEAD REPAIR INC	PACIFIC BELL DIRECTORY
1994	AMERICAN CYLINDER HEAD REPAIR	Cole Information Services
	AMERICAN CYLINDER HEAD REPAIR	Cole Information Services
1992	AMERICAN CYLINDER HEAD REPAIR INC	PACIFIC BELL DIRECTORY
	AMERICAN CYLINDER HEAD REPAIR INC	PACIFIC BELL DIRECTORY
1991	AMERICAN CYLINDER HEAD REPAIR INC	PACIFIC BELL WHITE PAGES
	AMERICAN CYLINDER HEAD REPAIR INC	PACIFIC BELL WHITE PAGES
1980	EUROPEAN PARTS EXCHANGE	Pacific Telephone
	EUROPEAN PARTS EXCHANGE	Pacific Telephone
1975	CRANE SUPPLY CO	Pacific Telephone
	CRANE SUPPLY CO	Pacific Telephone
1970	CRANE SUPPLY CO	Pacific Telephone Directory
	CRANE SUPPLY CO	Pacific Telephone Directory
	CRANE SUPPLY CO	Pacific Telephone Directory
	CRANE SUPPLY CO	Pacific Telephone Directory
1967	CRANE SUPPLY CO HTG EQUIP	R. L. Polk Co.
	CRANE SUPPLY CO HTG EQUIP	R. L. Polk Co.

OAKPORT ST

4601 OAKPORT ST

<u>Year</u>	<u>Uses</u>	<u>Source</u>
1992	DUFFY TOM COMPANY	PACIFIC BELL DIRECTORY
	DUFFY TOM COMPANY	PACIFIC BELL DIRECTORY
1991	Duffy Tom Company	PACIFIC BELL WHITE PAGES
	Duffy Tom Company	PACIFIC BELL WHITE PAGES
1986	British Design US A Corp	PACIFIC BELL WHITE PAGES
	British Design US A Corp	PACIFIC BELL WHITE PAGES

4701 OAKPORT ST

<u>Year</u>	<u>Uses</u>	<u>Source</u>
2017	CROMER CLARKLIFT	Cole Information Services
	CROMEREAST BAY CLARKLIFT	Cole Information Services
	EAST BAY CLARKLIFT	Cole Information Services

FINDINGS

<u>Year</u>	<u>Uses</u>	<u>Source</u>
2017	EASTBAY CLARK LIFT INC	Cole Information Services
	CROMEREAST BAY CLARKLIFT	Cole Information Services
	BUEHRER WAREHOUSE & INDUSTRIAL EQUIP	Cole Information Services
	CROMER CLARKLIFT	Cole Information Services
	CROMEREAST BAY CLARKLIFT	Cole Information Services
	BUEHRER WAREHOUSE & INDUSTRIAL EQUIP	Cole Information Services
	EASTBAY CLARK LIFT INC	Cole Information Services
	CROMEREAST BAY CLARKLIFT	Cole Information Services
	EAST BAY CLARKLIFT	Cole Information Services
2014	CROMER CLARKLIFT	Cole Information Services
	CALIFORNIA STORAGE SYSTEMS	Cole Information Services
	CLARKLIFT EAST BAY	Cole Information Services
	REDWOOD CLARKLIFT	Cole Information Services
	CROMER EAST BAY CLARKLIFT	Cole Information Services
	EASTBAY CLARK LIFT INC	Cole Information Services
	BUEHRER WAREHOUSE & INDUSTRIAL EQUIP	Cole Information Services
	CROMER EQUIPMENT COMPANY	Cole Information Services
	CROMER CLARKLIFT	Cole Information Services
	CALIFORNIA STORAGE SYSTEMS	Cole Information Services
	CLARKLIFT EAST BAY	Cole Information Services
	BUEHRER WAREHOUSE & INDUSTRIAL EQUIP	Cole Information Services
	EASTBAY CLARK LIFT INC	Cole Information Services
	REDWOOD CLARKLIFT	Cole Information Services
	CROMER EAST BAY CLARKLIFT	Cole Information Services
	CROMER EQUIPMENT COMPANY	Cole Information Services
	2009	EAST BAY CLARKLIFT INC
EAST BAY CLARKLIFT INC		Cole Information Services
2006	NORTHERN STEEL	Haines Company, Inc.
	CLARKUFT	Haines Company, Inc.
	EAST BAY	Haines Company, Inc.

FINDINGS

<u>Year</u>	<u>Uses</u>	<u>Source</u>
2006	CLARKUFT	Haines Company, Inc.
	CROMER EAST BAY	Haines Company, Inc.
	EQUIPMENT	Haines Company, Inc.
	COMPANY	Haines Company, Inc.
	CROMER	Haines Company, Inc.
	CLARKUFT EAST	Haines Company, Inc.
	INDSTR L EQP	Haines Company, Inc.
	WAREHOUSE&	Haines Company, Inc.
	BUEHRER	Haines Company, Inc.
	NORTHERN STEEL	Haines Company, Inc.
	CLARKUFT	Haines Company, Inc.
	EAST BAY	Haines Company, Inc.
	CLARKUFT	Haines Company, Inc.
	CROMER EAST BAY	Haines Company, Inc.
	EQUIPMENT	Haines Company, Inc.
	COMPANY	Haines Company, Inc.
	CROMER	Haines Company, Inc.
	CLARKUFT EAST	Haines Company, Inc.
	INDSTR L EQP	Haines Company, Inc.
	WAREHOUSE&	Haines Company, Inc.
BUEHRER	Haines Company, Inc.	
2004	CROMER EQUIPMENT	Cole Information Services
	BUEHRER INC	Cole Information Services
	NORTHERN STEEL OF CALIFORNIA	Cole Information Services
	BUEHRER INC	Cole Information Services
	NORTHERN STEEL OF CALIFORNIA	Cole Information Services
	CROMER EQUIPMENT	Cole Information Services
1999	EAST BAY CLARKLIFT PARTS	Cole Information Services
	EAST BAY CLARKLIFT SERVICE	Cole Information Services
	BUEHRER WAREHOUSE & INDUSTRIAL EQUIPMENT	Cole Information Services
	CROMER EQUIPMENT COMPANY	Cole Information Services
	BILLINGS THOMAS & ASSOCIATE	Cole Information Services

FINDINGS

<u>Year</u>	<u>Uses</u>	<u>Source</u>
1999	CLARKLIFT-EAST BAY	Cole Information Services
	EAST BAY CLARKLIFT PARTS	Cole Information Services
	EAST BAY CLARKLIFT	Cole Information Services
	CROMER EQUIPMENT COMPANY	Cole Information Services
	EAST BAY CLARKLIFT SERVICE	Cole Information Services
	BUEHRER WAREHOUSE & INDUSTRIAL EQUIPMENT	Cole Information Services
	CLARKLIFT-EAST BAY	Cole Information Services
	BILLINGS THOMAS & ASSOCIATE	Cole Information Services
	EAST BAY CLARKLIFT	Cole Information Services
	1994	EAST BAY CLARK LIST
EAST BAY CLARKLIFT		Cole Information Services
EAST BAY CLARKLIFT INC		Cole Information Services
THOMAS BILLINGS & ASSOC		Cole Information Services
EAST BAY CLARK LIST		Cole Information Services
EAST BAY CLARKLIFT		Cole Information Services
THOMAS BILLINGS & ASSOC		Cole Information Services
EAST BAY CLARKLIFT INC		Cole Information Services
1991	Service	PACIFIC BELL WHITE PAGES
	Parts	PACIFIC BELL WHITE PAGES
	East Bay Clarklift	PACIFIC BELL WHITE PAGES
	CLARKLIFT E A S T BAY	PACIFIC BELL WHITE PAGES
	Service	PACIFIC BELL WHITE PAGES
	Parts	PACIFIC BELL WHITE PAGES
	East Bay Clarklift	PACIFIC BELL WHITE PAGES
	CLARKLIFT E A S T BAY	PACIFIC BELL WHITE PAGES

OXFORD ST

4610 OXFORD ST

<u>Year</u>	<u>Uses</u>	<u>Source</u>
1973	CARDENAS LEO	Pacific Telephone
	CARDENAS LEO	Pacific Telephone

FINDINGS

ADJOINING PROPERTY: ADDRESSES NOT IDENTIFIED IN RESEARCH SOURCE

The following Adjoining Property addresses were researched for this report, and the addresses were not identified in research source.

<u>Address Researched</u>	<u>Address Not Identified in Research Source</u>
4600 COLISEUM WAY	2017, 2014, 2009, 2006, 2004, 2002, 2000, 1999, 1996, 1994, 1993, 1992, 1991, 1986, 1984, 1982, 1980, 1979, 1976, 1975, 1973, 1965, 1962, 1960, 1959, 1956, 1955, 1954, 1951, 1950, 1946, 1945, 1943, 1940, 1938, 1933, 1932, 1928, 1926, 1925, 1920
4600 COLISEUM WAY	2017, 2014, 2009, 2006, 2004, 2002, 2000, 1999, 1996, 1994, 1993, 1992, 1991, 1986, 1984, 1982, 1980, 1979, 1976, 1975, 1973, 1965, 1962, 1960, 1959, 1956, 1955, 1954, 1951, 1950, 1946, 1945, 1943, 1940, 1938, 1933, 1932, 1928, 1926, 1925, 1920
4601 OAKPORT ST	2017, 2014, 2009, 2006, 2004, 2002, 2000, 1999, 1996, 1994, 1993, 1984, 1982, 1980, 1979, 1976, 1975, 1973, 1970, 1967, 1965, 1962, 1960, 1959, 1956, 1955, 1954, 1951, 1950, 1946, 1945, 1943, 1940, 1938, 1933, 1932, 1928, 1926, 1925, 1920
4601 OAKPORT ST	2017, 2014, 2009, 2006, 2004, 2002, 2000, 1999, 1996, 1994, 1993, 1984, 1982, 1980, 1979, 1976, 1975, 1973, 1970, 1967, 1965, 1962, 1960, 1959, 1956, 1955, 1954, 1951, 1950, 1946, 1945, 1943, 1940, 1938, 1933, 1932, 1928, 1926, 1925, 1920
4610 OXFORD ST	2017, 2014, 2009, 2006, 2004, 2002, 2000, 1999, 1996, 1994, 1993, 1992, 1991, 1986, 1984, 1982, 1980, 1979, 1976, 1975, 1970, 1967, 1965, 1962, 1960, 1959, 1956, 1955, 1954, 1951, 1950, 1946, 1945, 1943, 1940, 1938, 1933, 1932, 1928, 1926, 1925, 1920
4610 OXFORD ST	2017, 2014, 2009, 2006, 2004, 2002, 2000, 1999, 1996, 1994, 1993, 1992, 1991, 1986, 1984, 1982, 1980, 1979, 1976, 1975, 1970, 1967, 1965, 1962, 1960, 1959, 1956, 1955, 1954, 1951, 1950, 1946, 1945, 1943, 1940, 1938, 1933, 1932, 1928, 1926, 1925, 1920
4619 COLISEUM WAY	2017, 2014, 2009, 2006, 2004, 2002, 2000, 1999, 1996, 1994, 1993, 1992, 1991, 1986, 1984, 1982, 1980, 1979, 1976, 1975, 1973, 1970, 1965, 1962, 1960, 1959, 1956, 1955, 1954, 1951, 1950, 1946, 1945, 1943, 1940, 1938, 1933, 1932, 1928, 1926, 1925, 1920
4619 COLISEUM WAY	2017, 2014, 2009, 2006, 2004, 2002, 2000, 1999, 1996, 1994, 1993, 1992, 1991, 1986, 1984, 1982, 1980, 1979, 1976, 1975, 1973, 1970, 1965, 1962, 1960, 1959, 1956, 1955, 1954, 1951, 1950, 1946, 1945, 1943, 1940, 1938, 1933, 1932, 1928, 1926, 1925, 1920
4619 COLISEUM WAY	2017, 2009, 2006, 2004, 2002, 2000, 1999, 1996, 1994, 1993, 1992, 1991, 1986, 1984, 1982, 1980, 1979, 1976, 1975, 1973, 1970, 1967, 1965, 1962, 1960, 1959, 1956, 1955, 1954, 1951, 1950, 1946, 1945, 1943, 1940, 1938, 1933, 1932, 1928, 1926, 1925, 1920
4619 COLISEUM WAY	2017, 2009, 2006, 2004, 2002, 2000, 1999, 1996, 1994, 1993, 1992, 1991, 1986, 1984, 1982, 1980, 1979, 1976, 1975, 1973, 1970, 1967, 1965, 1962, 1960, 1959, 1956, 1955, 1954, 1951, 1950, 1946, 1945, 1943, 1940, 1938, 1933, 1932, 1928, 1926, 1925, 1920
4628 COLISEUM WAY	2017, 2014, 2009, 2006, 2004, 2002, 2000, 1999, 1996, 1994, 1993, 1992, 1991, 1986, 1984, 1982, 1980, 1979, 1976, 1975, 1973, 1970, 1965, 1962, 1960, 1959, 1956, 1955, 1954, 1951, 1950, 1946, 1945, 1943, 1940, 1938, 1933, 1932, 1928, 1926, 1925, 1920

FINDINGS

Address Researched

780 46TH AVE

780 46TH AVE

Address Not Identified in Research Source

2017, 2014, 2009, 2006, 2004, 2002, 2000, 1999, 1996, 1994, 1993, 1992, 1991, 1986, 1984, 1982, 1980, 1979, 1976, 1975, 1973, 1970, 1967, 1965, 1962, 1960, 1959, 1956, 1955, 1954, 1951, 1950, 1946, 1945, 1940, 1938, 1933, 1932, 1928, 1926, 1925, 1920

2017, 2014, 2009, 2006, 2004, 2002, 2000, 1999, 1996, 1994, 1993, 1992, 1991, 1986, 1984, 1982, 1980, 1979, 1976, 1975, 1973, 1970, 1967, 1965, 1962, 1960, 1959, 1956, 1955, 1954, 1951, 1950, 1946, 1945, 1940, 1938, 1933, 1932, 1928, 1926, 1925, 1920

TARGET PROPERTY: ADDRESS NOT IDENTIFIED IN RESEARCH SOURCE

The following Target Property addresses were researched for this report, and the addresses were not identified in the research source.

Address Researched

4801 Coliseum Way

Address Not Identified in Research Source

2002, 1993, 1984, 1982, 1979, 1976, 1975, 1973, 1965, 1962, 1960, 1959, 1956, 1955, 1954, 1951, 1950, 1946, 1945, 1943, 1940, 1938, 1933, 1932, 1928, 1926, 1925, 1920

APPENDIX E

REGULATORY AGENCY RECORDS

ASSESSOR'S MAP 34 Map of the part of the Rancho San Antonio finally Code Area No. 17-032 confirmed to Antonio Maria Peralta, et al. (File Bk. A Pg. 669)

Scale: 1"=50'

2295
3

46th
(B)
Avenue

2295
Pg 2

66

Revised 6-18-78 AM, M.
4-18-88 AS
7-18-88 AS
1-18-89 AS

2304

S P A R

F R E E W A Y

(Street)
(Clark)
(Clement)

4701
4703
4705

4725

4731

4801

4831

4901

2293

2293

2295
Pg. 4

ONLINE SERVICES

[Assessor's Office](#) | [Treasurer-Tax Collector](#) | [New Query](#)

PROPERTY ASSESSMENT INFORMATION **ASSESSOR'S OFFICE**

2021 - 2022 Assessment Information

Parcel Number:	34-2295-16-5
Assessor's Map: (Map image is not to scale)	Maps... Disclaimer
Use Code:	9000
Description	Motel
Land	\$626,913.00
Improvements	\$1,471,933.00
Fixtures	\$9,765.00
Household Personal Property	0
Business Personal Property	\$86,808.00
Total Taxable Value	\$2,195,419.00
Exemptions	
Homeowner	0
Other	0
Total Net Taxable Value	\$2,195,419.00

[Additional Assessment Information](#) | [Property Tax Information](#)

Adobe Acrobat Reader is required to view the maps. Click [here](#) to download.

NOTE: Alameda County respects your desire for privacy. Personal information collected from this form is only for use in communications regarding your question or comment.

* Indicates required field.

To: CUPA File Review Request

* **Subject:** Environmental Assessment

* **Comments:** Request records regarding hazardous material storage, hazardous waste generation, underground storage tanks, aboveground storage tanks, and general environmental inspection/compliance records for the following property:

Your Name: Michael Audibert

For security reasons, please enter your e-mail address below:

* **Your E-mail Address:** maudibert@att.net

Close

Reset

Send

APPENDIX F

OTHER SUPPORTING DOCUMENTATION

National Flood Hazard Layer FIRMette



122°13'20"W 37°46'51"N

Legend

SEE FIS REPORT FOR DETAILED LEGEND AND INDEX MAP FOR FIRM PANEL LAYOUT

SPECIAL FLOOD HAZARD AREAS

- Without Base Flood Elevation (BFE)
Zone A, V, A99
- With BFE or Depth Zone AE, AO, AH, VE, AR
- Regulatory Floodway

- 0.2% Annual Chance Flood Hazard, Areas of 1% annual chance flood with average depth less than one foot or with drainage areas of less than one square mile Zone X
- Future Conditions 1% Annual Chance Flood Hazard Zone X
- Area with Reduced Flood Risk due to Levee, See Notes, Zone X
- Area with Flood Risk due to Levee Zone D

OTHER AREAS OF FLOOD HAZARD

- NO SCREEN
- Area of Minimal Flood Hazard Zone X
- Effective LOMRs
- Area of Undetermined Flood Hazard Zone D

OTHER AREAS

- Channel, Culvert, or Storm Sewer
- Levee, Dike, or Floodwall

GENERAL STRUCTURES

- 20.2 Cross Sections with 1% Annual Chance Water Surface Elevation
- 17.6 Coastal Transsect
- Base Flood Elevation Line (BFE)
- Limit of Study
- Jurisdiction Boundary
- Coastal Transsect Base line
- Profile Baseline
- Hydrographic Feature

OTHER FEATURES

- Digital Data Available
- No Digital Data Available
- Unmapped

MAP PANELS

The pin displayed on the map is an approximate point selected by the user and does not represent an authoritative property location.

This map complies with FEMA's standards for the use of digital flood maps. If it is not void as described below. The basemap shown complies with FEMA's basemap accuracy standards.

The flood hazard information is derived directly from the authoritative NFHL web services provided by FEMA. This map was exported on 1/13/2022 at 2:55 PM and does not reflect changes or amendments subsequent to this date and time. The NFHL and effective information may change or become superseded by new data over time.

This map image is void if the one or more of the following map elements do not appear: basemap imagery, flood zone labels, legend, scale bar, map creation date, community identifiers, FIRM panel number, and FIRM effective date. Map identifies for unmapped and unmodernized areas cannot be used for regulatory purposes.



122°13'20"W 37°46'51"N
 Feet 1:6,000
 0 250 500 1,000 1,500 2,000
 Basemap: USGS National Map; Orthoimagery: Data refreshed October, 2020



U.S. Fish and Wildlife Service

National Wetlands Inventory

Wetland Map



Source: Esri, Maxar, GeoEye, Earthstar, GeoWorld, CNES, Airbus DS, USDA, USGS, AeroGRID, IGN, and the GIS User Community

This map is for general reference only. The US Fish and Wildlife Service is not responsible for the accuracy or currentness of the base data shown on this map. All wetlands related data should be used in accordance with the layer metadata found on the Wetlands Mapper web site.

January 13, 2022

Wetlands

- Estuarine and Marine Deepwater
- Estuarine and Marine Wetland
- Freshwater Emergent Wetland
- Freshwater Forested/Shrub Wetland
- Freshwater Pond
- Lake
- Other
- Riverine

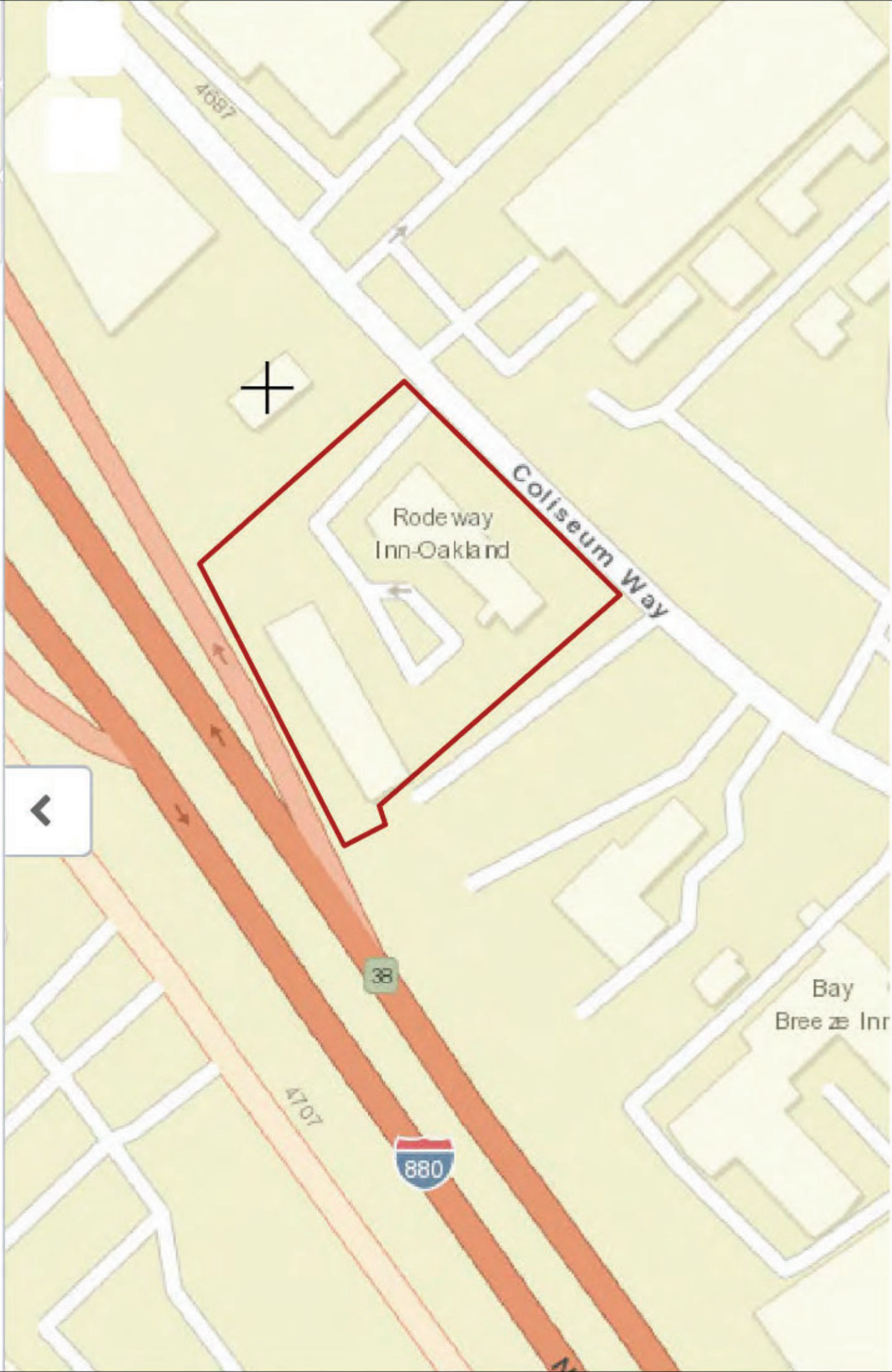

4087



Rode way
Inn-Oakland

Coliseum Way

38



4707

Bay
Breeze Inn



NATIONAL PIPELINE MAPPING SYSTEM

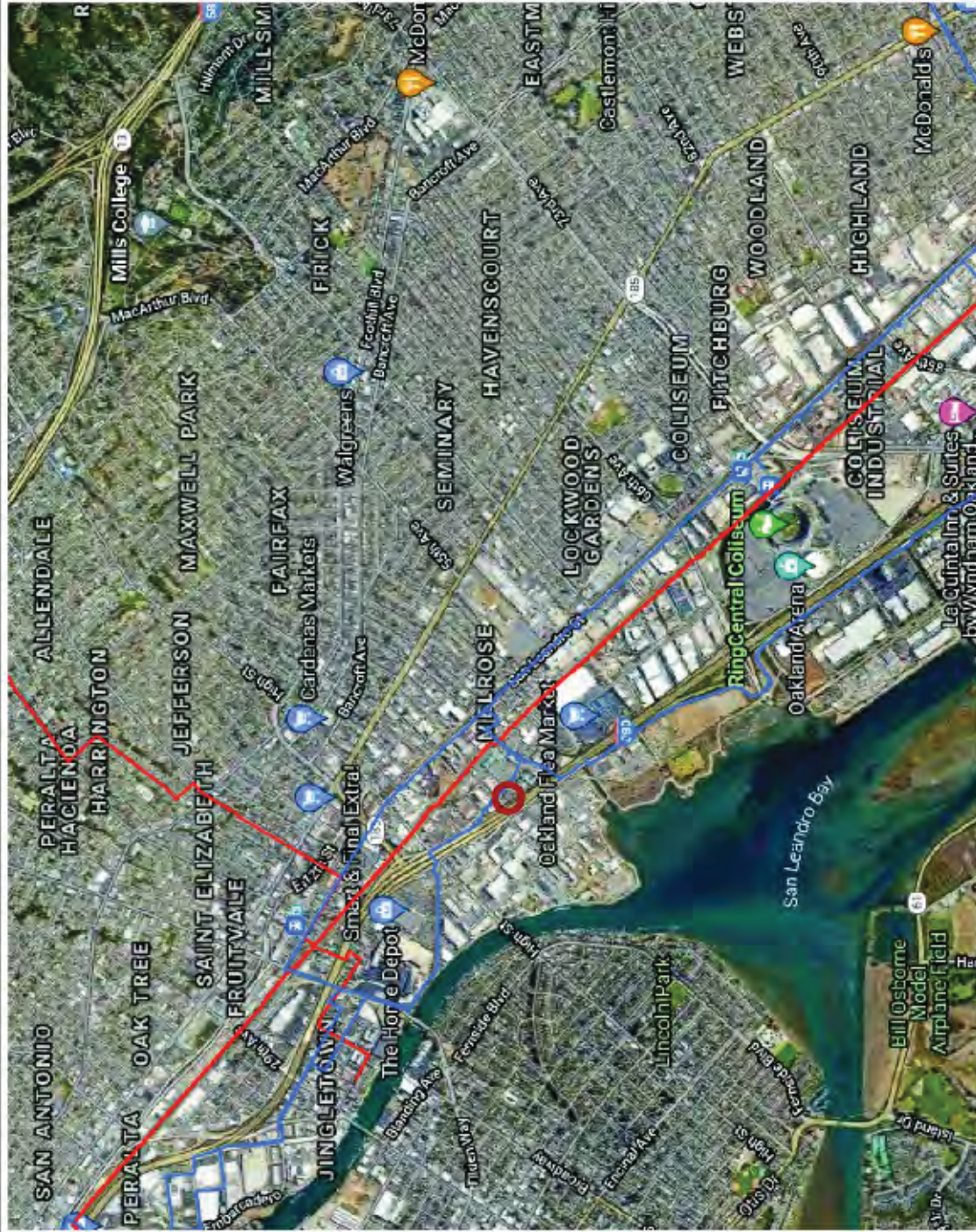

Legend

- LNG Plants
- Gas Transmission Pipelines
- Hazardous Liquid Pipelines

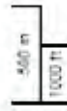

Pipelines depicted on this map represent gas transmission and hazardous liquid lines only. Gas gathering and gas distribution systems are not represented.

This map should never be used as a substitute for contacting a one-call center prior to excavator activities. Please call 811 before any digging occurs.

Questions regarding this map or its contents can be directed to nms@dot.gov.

Projection: Geographic

Datum: NAD83

Map produced by the Public Viewer application at www.rpms.phmsa.dot.gov

Date Printed: Jan 13, 2022



R02661

SHERMAN & FELLER

A LAW CORPORATION

1970 BROADWAY, SUITE 940
OAKLAND, CALIFORNIA 94612-2263TELEPHONE (510) 452-3222
FACSIMILE (510) 452-0295

February 12, 2008

Alameda County

Via Fax (510/337-9335) and Fedex Overnight Delivery

FEB 13 2008

Jerry Wickham
Hazardous Materials Specialist
Alameda County Health Care Services
Environmental Protection
1131 Harbor Bay Parkway, Suite 25C
Alameda, California 94502-6577

Environmental Health

Re: Our Client: Robert Nichols
SLIC Case R00002661 and Geotracker Global ID T06019788277; 4800
Coliseum Way; Oakland, CA 94601
Our File No. R848.01

Dear Mr. Wickham:

Pursuant to the request set forth in your letter of January 9, 2008, enclosed is our client's check in the amount of \$6,000. We want to stress that my client only is sending this check because you have demanded that sum be paid before you will even meet with him regarding his concerns about the above-referenced matter and his forced involvement in it.

As you know, it is our position that the 4800 Coliseum Way property and our client are not responsible or liable for any environmental concerns discussed by you during your correspondence of the last several months. The fact my client is sending you \$6,000 therefore is not, and cannot be taken as, an admission of any kind by him regarding any possible such liability or responsibility. Nor may his payment or this letter be used in evidence against my client for any purpose whatsoever.

As Mr. Siegel wrote to you previously, we do want to meet with you regarding this matter as soon as possible. Please provide me with several dates and times that work for you and we will respond to that immediately.

Very truly yours,

Ray W. Sherman, Jr.RWS/ldh
Enclosure
cf: David Siegel
Client

R848.01\L-Wickham-002.wpd

202601



ALAMEDA COUNTY
HEALTH CARE SERVICES

AGENCY

DAVID J. KEARS, Agency Director



ENVIRONMENTAL HEALTH SERVICES

ENVIRONMENTAL PROTECTION
1131 Harbor Bay Parkway, Suite 250
Alameda, CA 94502-6577
(510) 567-6700
FAX (510) 337-9335

January 9, 2008

Mr. Robert Nichols
P.O. Box 6716
Oakland, CA 94603

Mr. John Miller
P.O. Box 61103
Palo Alto, CA 94306

Subject: SLIC Case RO0002661 and Geotracker Global ID T06019788277, Superior Plaster Castings, 4800 Coliseum Way, Oakland, CA 94601

Dear Mr. Nichols and Mr. Miller:

Alameda County Environmental Health (ACEH) staff received correspondence by electronic mail from ERAS Environmental dated December 20, 2007. The December 20, 2007 correspondence presents theories regarding the source of contamination in the area and requests that ACEH provide information regarding adjacent sites. Please note that effective January 31, 2006, the Alameda County Environmental Cleanup Oversight Programs (LOP and SLIC) require submission of all reports in electronic form to the county's ftp site. Hard copies of reports are no longer accepted. Therefore, please submit all future report to the ACEH ftp site. With regard to the request for additional information on adjacent sites, you may fax a list of the addresses that you are interested in to Roseanna Garcia-La Grille of ACEH at 510-337-9335 (fax number) to schedule an appointment to review the case files for adjacent sites.

The December 20, 2007 correspondence from ERAS Environmental asks why Mr. Nichols is being asked to pay \$6,000 for regulatory oversight. ACEH provides oversight for all SLIC cases on a cost recovery basis. An oversight account must be established in order for ACEH to provide regulatory oversight. We cannot make progress on this open SLIC case until funds for regulatory oversight are submitted.

In correspondence dated September 26, 2007, Alameda County Environmental Health (ACEH) requested that you submit a Work Plan to evaluate the extent and potential human health risks posed by soil and groundwater contamination beneath your property. The schedule for submittal of a Work Plan was extended to December 30, 2007 in ACEH correspondence dated November 30, 2007. To date, we have not received the requested Work Plan. In addition, we requested that you provide funds for regulatory oversight, most recently in correspondence dated November 9, 2007. To date, we have not received funds for regulatory oversight.

The December 20, 2007 correspondence from ERAS Environmental requested a meeting with ACEH. We have no objection to meeting with you; however, we cannot schedule a meeting until funds for regulatory oversight are provided. Please submit the requested regulatory oversight funds and your request for a meeting date no later than February 13, 2008. If we do not receive these two items by February 13, 2008, a Notice of Violation will be issued. Further delays in investigation, late reports, or enforcement actions may result in referral of your case to the Water Board or other appropriate agency for possible enforcement actions.

Mr. Robert Nichols
Mr. John Miller
RO0002661
January 9, 2008
Page 2

TECHNICAL REPORT REQUEST

Please submit technical reports to Alameda County Environmental Health (Attention: Jerry Wickham), according to the following schedule:

- **February 13, 2008** – Funds for Regulatory Oversight and Request for Meeting or Work Plan

ELECTRONIC SUBMITTAL OF REPORTS

The Alameda County Environmental Cleanup Oversight Programs (LOP and SLIC) require submission of all reports in electronic form to the county's ftp site. Paper copies of reports will no longer be accepted. The electronic copy replaces the paper copy and will be used for all public information requests, regulatory review, and compliance/enforcement activities. Instructions for submission of electronic documents to the Alameda County Environmental Cleanup Oversight Program ftp site are provided on the attached "Electronic Report Upload (ftp) Instructions." Please do not submit reports as attachments to electronic mail.

Submission of reports to the Alameda County ftp site is an addition to existing requirements for electronic submittal of information to the State Water Resources Control Board (SWRCB) Geotracker website. Submission of reports to the Geotracker website does not fulfill the requirement to submit documents to the Alameda County ftp site. In September 2004, the SWRCB adopted regulations that require electronic submittal of information for groundwater cleanup programs. For several years, responsible parties for cleanup of leaks from underground storage tanks (USTs) have been required to submit groundwater analytical data, surveyed locations of monitor wells, and other data to the Geotracker database over the Internet. Beginning July 1, 2005, electronic submittal of a complete copy of all necessary reports was required in Geotracker (in PDF format). Please visit the SWRCB website for more information on these requirements (http://www.swrcb.ca.gov/ust/cleanup/electronic_reporting).

PERJURY STATEMENT

All work plans, technical reports, or technical documents submitted to ACEH must be accompanied by a cover letter from the responsible party that states, at a minimum, the following: "I declare, under penalty of perjury, that the information and/or recommendations contained in the attached document or report is true and correct to the best of my knowledge." This letter must be signed by an officer or legally authorized representative of your company. Please include a cover letter satisfying these requirements with all future reports and technical documents submitted for this case.

PROFESSIONAL CERTIFICATION & CONCLUSIONS/RECOMMENDATIONS

The California Business and Professions Code (Sections 6735, 6835, and 7835.1) requires that work plans and technical or implementation reports containing geologic or engineering evaluations and/or judgments be performed under the direction of an appropriately registered or certified professional. For your submittal to be considered a valid technical report, you are to present site specific data, data interpretations, and recommendations prepared by an appropriately licensed professional and include the professional registration stamp, signature, and statement of professional certification. Please ensure all that all technical reports submitted for this case meet this requirement.

Mr. Robert Nichols
Mr. John Miller
RO0002661
January 9, 2008
Page 3

and statement of professional certification. Please ensure all that all technical reports submitted for this case meet this requirement.

AGENCY OVERSIGHT

If it appears as though significant delays are occurring or reports are not submitted as requested, we will consider referring your case to the Regional Board or other appropriate agency, including the County District Attorney, for possible enforcement actions. California Health and Safety Code, Section 25299.76 authorizes enforcement including administrative action or monetary penalties of up to \$10,000 per day for each day of violation.

If you have any questions, please call me at (510) 567-6791 or send me an electronic mail message at jerry.wickham@acgov.org.

Sincerely,



Jerry Wickham, California PG 3766, CEG 1177, and CHG 297
Hazardous Materials Specialist

Attachment: Correspondence from ERAS Environmental, Inc. dated December 20, 2007

Enclosure: ACEH Electronic Report Upload (ftp) Instructions

cc: Mr. Robert Saur, PG&E, 3400 Crow Canyon Road, San Ramon, CA 94583

Mr. Jack Krause, Alta Properties, LLC, P.O. Box 2399, Oakland, CA 94614

Ms. Marcella Harrison, GVA Kidder Mathews, 505 Sansome Street, Suite 300, San Francisco, CA 94111

Mr. Robert Schultz, Geomatrix, 2101 Webster Street #12, Oakland, CA 94612

Mr. Tom Chandler, LFR, 3150 Bristol Street, Suite 250, Costa Mesa, CA 92626-7324

Mr. David Siegel, ERAS Environmental, Inc., 1533 B Street, Hayward, CA 94541

Donna Drogos, ACEH
Jerry Wickham, ACEH
File

Wickham, Jerry, Env. Health

From: Cleet Carlton [CCarlton@waterboards.ca.gov]
Sent: Monday, January 07, 2008 9:46 AM
To: dave@eras.biz
Cc: Wickham, Jerry, Env. Health
Subject: Re:

Hi David,

I don't mind being cc'ed on this if you think it's appropriate. But please keep in mind that this is an active Alameda County lead case, and as long as it is, resolutions should be carried through Jerry Wickham.

Thanks,
Cleet

Cleet Carlton, P.G.
Engineering Geologist
San Francisco Bay Regional Water Quality Control Board
1515 Clay Street, Suite 1400
Oakland, California 94612
(510) 622-2374

>>> "David Siegel" <dave@eras.biz> 12/20/2007 5:14 PM >>>
Hi Cleet, this is just a heads up that I am going to send you a letter regarding 4800 Coliseum Way that is implicated along with three other sites. I, the owner and his attorney really want you to at least know what is going on. It is only FYI because I think there may be some funny non-standard forces involved here.

David Siegel

ERAS Environmental, Inc.

1533 B Street

Hayward, CA 94541

510.247.9885 X304

510.886.5399

<mailto:dave@eras.biz> dave@eras.biz

Wickham, Jerry, Env. Health

From: Kasey Cordoza [kasey@eras.biz]
Sent: Friday, December 21, 2007 11:21 AM
To: Wickham, Jerry, Env. Health
Cc: sales@exotichardwoods.com; SherfeIRWS@aol.com; 'John E. Miller'; ccarlton@waterboards.ca.gov
Subject: 4800 Coliseum



Kasey Cordoza.vcf
(690 B)



4800 Coliseum -
additional inf...

Dave asked me to send this to you.

Kasey Cordoza
ERAS Environmental, Inc.
1533 B Street
510.247.9885 X301 - Office
510.886.5399 - fax

ERAS

Environmental, Inc.

1533 B Street

Hayward, CA 94541

R02661
be email
12/21/07

(510) 247-9885 Facsimile: (510) 886-5399

info@eras.biz

December 20, 2007

Mr. Jerry Wickham
Alameda County Health Care Services Agency
1131 Harbor Bay Parkway, Suite 250
Alameda, CA 94502-6577
By e-mail to: jerry.wickham@acgov.org

**Re: Request for Additional Information Regarding
4800 Coliseum Way, Oakland, California**

Dear Mr. Wickham:

ERAS client, Mr. Bob Nichols, has asked that we prepare this letter to request additional information regarding the contamination investigation that includes his property (hereinafter the "Property"). This is the result of large gaps of data that have been generated on the adjacent sites that have been named as part of this investigation.

First of all, ERAS has been attempting since 2000 to have first the Regional Water Quality Control Board and then the Alameda County Health Care Services Agency (ACHCSA) consider data and information pertaining to the source of the contamination on the Property. This data has been ignored and our client has been provided only speculative conclusions in subsequent correspondence including the assertion that the oil and tar was deposited on the rail spur for weed control. Common sense dictates that pools of oozing tar and oil would not be required for "weed control".

The weed control theory does not explain why 1) tar was oozing from under the fence of the AAA property in 2000, 2) tar was identified in soil borings at the up-gradient Property line at 2-3 feet below ground surface (bgs) by other consultants but was not present at the surface and 3) several pipelines used to convey petroleum products and chlorobenzene were discovered leading from huge underground tanks at the AAA site right to the Property line. ERAS has identified a clear up-gradient off-site source for the petroleum and solvent contamination while none exists on the Property and no data produced recently by the other names property owners indicated otherwise. In fact, data provided confirms a source of these contaminants on two of the nearby properties.

The data that was shown on maps provided to Mr. Nichols indicated a large number of gaps of data which further lead to the speculative conclusions provided by the other owner's representatives regarding the source of contamination. It appears that the other parties responsible, while being superficially cooperative, have not provided sufficient data. I contrast this to the efforts of Mr. Bob Nichols and Mr. John Miller, who have provided a significant amount of information generated during the previous at least 15 years. This information was voluntarily and willingly supplied even in advance of the listing of their property as a SLIC case by the ACHCSA. This situation in no way appears to be fair to Mr. Nichols and Mr. Miller. The information required by my client, in order for him to respond appropriately to your request for a workplan, includes at least the following.

- Why was significant remediation performed near the apparent common area of contamination in 2003 but no notice of the SLIC listing of Mr. Nichols site was provided to him until at least 2006?
- Although an estimated 1,000 to 1,500 cubic yards of soil was removed from adjacent to the Property line (at Learner and AAA) as part of the remediation, there was no documentation of confirmation soil sampling performed despite the fact that it was previously reported that significant contamination was likely present at this site. Why was this remediation performed and was it overseen by the ACHCSA? Where are the sample results? What was the disposition of the excavated soil?
- There was no indication of confirmation soil sampling that was performed along the underground pipelines from the USTs at AAA. These pipelines emptied into sumps along the former rail line on the AAA property. There was no indication of the results of confirmation soil sampling conducted under or near the sumps. Was this work conducted under proper regulatory oversight?
- Why did the dichlorobenzene isoconcentration map provided by LFR not include the data from the groundwater sample collected under the small tank? Including this data point would significantly affect the interpretation of the extent of groundwater contamination as well as the source.
- The groundwater flow direction has been well documented at the PG&E site to be southward. Why were no soil and groundwater samples collected in the area directly down-gradient of the former USTs at the AAA site?
- Why is Mr. Nichols being asked to pay \$6,000 for Alameda County oversight services when the source of contamination has not been firmly established in the most likely source areas?

We are concerned that little meaningful investigation by the parties that are the most likely source of reported and known contamination has been performed. It still appears that appropriate

Mr. Jerry Wickham
4800 Coliseum Way
December 20, 2007
Page 3

Investigation has not been undertaken to address the source and extent of contamination on the Learner and AAA sites we strongly believe is affecting Mr. Nichols property.

I do understand that to date, for the most part, Mr. Nichols has attempted to address this matter on his own without significant input from technical experts or legal counsel. However that has changed and I will be advising Mr. Nichols on future technical matter Ray Sherman of Sherman & Feller of Oakland on legal matters.

It may be that communication has been incomplete in the recent past. If you believe a meeting with the four of us to address this issue would be useful, we would welcome that opportunity.

Sincerely,
ERAS Environmental, Inc.

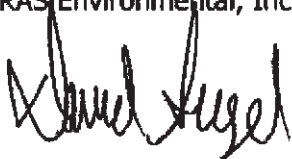

David Siegel, REA II 20200
Senior Program Manager

c: Mr. Bob Nichols, by e-mail to: sales@exotichardwoods.com
Mr. Ray Sherman, Esq., by e-mail to: sherfelrws@aol.com
Mr. John Miller, Esq., by e-mail to: jemhomeoffice@sbcglobal.net
Mr. Cleet Carlton, RWQCB, by e-mail to: ccarlton@waterboards.ca.gov

Wickham, Jerry, Env. Health

From: Cleet Carlton [CCarlton@waterboards.ca.gov]
Sent: Monday, December 10, 2007 11:56 AM
To: Wickham, Jerry, Env. Health
Cc: Mary Rose Cassa
Subject: Superior Plaster - 4800 Coliseum case

Hi Jerry,

I received a call from Dave Seagal (sp?) of Eras Environmental regarding this case. He was seeking support for his position that contamination (pools of oil/tar) are from an adjacent off-site source. I told him that this was brought to the attention of the Water Board back in 2000, and it appears that there was insufficient information, at least brought to the Water Board's attention at that time, to issue a comfort letter for 4800 Coliseum.

He said he has information to draw a connection to a former asphalt plant on property between the subject site and the RR tracks (pipelines, product along the property boundary). I urged him to work with ACEH, as the lead on the case, to resolve the issue. I do not see the adjacent property listed as a case, but please keep me informed if you find that there's reason to do so.

Thanks,
Cleet

Cleet Carlton, P.G.
Engineering Geologist
San Francisco Bay Regional Water Quality Control Board
1515 Clay Street, Suite 1400
Oakland, California 94612
(510) 622-2374

ALAMEDA COUNTY
HEALTH CARE SERVICES

AGENCY

DAVID J. KEARS, Agency Director



F

ENVIRONMENTAL HEALTH SERVICES
ENVIRONMENTAL PROTECTION
1131 Harbor Bay Parkway, Suite 250
Alameda, CA 94502-6577
(510) 567-6700
FAX (510) 337-9335

November 30, 2007

Mr. Robert Nichols
P.O. Box 6716
Oakland, CA 94603

Mr. John Miller
250 Cambridge Avenue
Palo Alto, CA 94306

Subject: SLIC Case RO0002661 and Geotracker Global ID T06019788277, Superior Plaster Castings, 4800 Coliseum Way, Oakland, CA 94601

Dear Mr. Nichols and Mr. Miller:

In correspondence dated September 26, 2007, Alameda County Environmental Health (ACEH) requested that you submit a Work Plan to evaluate the extent and potential human health risks posed by soil and groundwater contamination beneath your property. To date, we have not received the requested Work Plan. In addition, we requested that you provide funds for regulatory oversight, most recently in correspondence dated November 9, 2007. To date, we have not received funds for regulatory oversight. To set up your account, please send a check in the amount of \$6,000.00 payable to Alameda County Environmental Health. Please send your check to the attention of our Finance Department.

We received correspondence dated October 24, 2007 from ERAS Environmental, Inc. addressed to Mr. Robert Nichols. We assume that this correspondence was submitted by ERAS Environmental, Inc. on your behalf. Please note that a perjury statement is required to indicate that the responsible party has read and agrees with the contents of all submittals. The October 24, 2007 correspondence recommends that the client should request a letter from ACEH indicating that no further action is required. The October 24, 2007 correspondence reviews historical information and provides speculative conclusions. This approach is unconvincing and does not affect the previous request in our September 26, 2007 correspondence for a work plan to address soil and groundwater contamination at your site. Please submit the requested regulatory oversight funds and requested Work Plan no later than December 30, 2007. If we do not receive these two items by December 30, 2007, a Notice of Violation will be issued. Further delays in investigation, late reports, or enforcement actions may result in referral of your case to the Water Board or other appropriate agency for possible enforcement actions.

TECHNICAL REPORT REQUEST

Please submit technical reports to Alameda County Environmental Health (Attention: Jerry Wickham), according to the following schedule:

- **December 30, 2007** – Work Plan for Site Assessment

ELECTRONIC SUBMITTAL OF REPORTS

The Alameda County Environmental Cleanup Oversight Programs (LOP and SLIC) require submission of all reports in electronic form to the county's ftp site. Paper copies of reports will no longer be accepted. The electronic copy replaces the paper copy and will be used for all public information requests, regulatory review, and compliance/enforcement activities. Instructions for submission of electronic documents to the Alameda County Environmental Cleanup Oversight Program ftp site are provided on the attached "Electronic Report Upload (ftp) Instructions." Please do not submit reports as attachments to electronic mail.

Submission of reports to the Alameda County ftp site is an addition to existing requirements for electronic submittal of information to the State Water Resources Control Board (SWRCB) Geotracker website. Submission of reports to the Geotracker website does not fulfill the requirement to submit documents to the Alameda County ftp site. In September 2004, the SWRCB adopted regulations that require electronic submittal of information for groundwater cleanup programs. For several years, responsible parties for cleanup of leaks from underground storage tanks (USTs) have been required to submit groundwater analytical data, surveyed locations of monitor wells, and other data to the Geotracker database over the Internet. Beginning July 1, 2005, electronic submittal of a complete copy of all necessary reports was required in Geotracker (in PDF format). Please visit the SWRCB website for more information on these requirements (http://www.swrcb.ca.gov/ust/cleanup/electronic_reporting).

PERJURY STATEMENT

All work plans, technical reports, or technical documents submitted to ACEH must be accompanied by a cover letter from the responsible party that states, at a minimum, the following: "I declare, under penalty of perjury, that the information and/or recommendations contained in the attached document or report is true and correct to the best of my knowledge." This letter must be signed by an officer or legally authorized representative of your company. Please include a cover letter satisfying these requirements with all future reports and technical documents submitted for this fuel leak case.

PROFESSIONAL CERTIFICATION & CONCLUSIONS/RECOMMENDATIONS

The California Business and Professions Code (Sections 6735, 6835, and 7835.1) requires that work plans and technical or implementation reports containing geologic or engineering evaluations and/or judgments be performed under the direction of an appropriately registered or certified professional. For your submittal to be considered a valid technical report, you are to present site specific data, data interpretations, and recommendations prepared by an appropriately licensed professional and include the professional registration stamp, signature, and statement of professional certification. Please ensure all that all technical reports submitted for this fuel leak case meet this requirement.

AGENCY OVERSIGHT

If it appears as though significant delays are occurring or reports are not submitted as requested, we will consider referring your case to the Regional Board or other appropriate agency, including the County District Attorney, for possible enforcement actions. California Health and Safety Code, Section 25299.76 authorizes enforcement including administrative action or monetary penalties of up to \$10,000 per day for each day of violation.

Mr. Robert Nichols
Mr. John Miller
RO0002661
November 30, 2007
Page 3

If you have any questions, please call me at (510) 567-6791.

Sincerely,



Jerry Wickham
Hazardous Materials Specialist

Enclosure: ACEH Electronic Report Upload (ftp) Instructions

cc: Mr. Robert Saur, PG&E, 3400 Crow Canyon Road, San Ramon, CA 94583

Mr. Jack Krause, Alta Properties, LLC, P.O. Box 2399, Oakland, CA 94614

Ms. Marcella Harrison, GVA Kidder Mathews, 505 Sansome Street, Suite 300, San Francisco, CA 94111

Mr. Robert Schultz, Geomatrix, 2101 Webster Street #12, Oakland, CA 94612

Mr. Tom Chandler, LFR, 3150 Bristol Street, Suite 250, Costa Mesa, CA 92626-7324

Donna Drogos, ACEH
Jerry Wickham, ACEH
File

ALAMEDA COUNTY
HEALTH CARE SERVICES

AGENCY
DAVID J. KEARS, Agency Director



F

ENVIRONMENTAL HEALTH SERVICES

ENVIRONMENTAL PROTECTION
1131 Harbor Bay Parkway, Suite 250
Alameda, CA 94502-6577
(510) 567-6700
FAX (510) 337-9335

November 9, 2007

Mr. Robert Nichols
P.O. Box 6716
Oakland, CA 94603

Mr. John Miller
250 Cambridge Avenue
Palo Alto, CA 94306

Subject: SLIC Case RO0002661 and Geotracker Global ID T06019788277, Superior Plaster Castings, 4800 Coliseum Way, Oakland, CA 94601

Dear Mr. Nichols and Mr. Miller:

Alameda County Environmental Health (ACEH) previously requested in correspondence in 2006 and 2007 that you provide funds for regulatory oversight of a Spills, Leaks, Investigations, and Cleanups (SLIC) case for the above referenced site. To date we have not received funds for regulatory oversight. The SLIC case for 4800 Coliseum Way in Oakland remains open due to the confirmed presence of soil and groundwater contamination beneath your property.

ACEH requires that an oversight account be established to cover our costs for regulatory oversight. To set up your account, please send a check in the amount of \$6,000.00 payable to Alameda County Environmental Health. Please send your check to the attention of our Finance Department.

This initial deposit may or may not be sufficient to provide all necessary regulatory oversight. ACEH will deduct actual costs incurred based upon the hourly rate specified below. If these funds are insufficient, additional deposit will be requested. Otherwise, any unused monies will be refunded to you or your designee.

The deposit is authorized in Section 6.92.040L of the Alameda County Ordinance Code. Work on this project is being debited at the Ordinance specified rate, currently \$173.00 per hour.

Please write "SLIC" (the type of project), the site address, and the AR# 314793 on your check.

If you have any questions, please call me at (510) 567-6791 or send me an electronic mail message at jerry.wickham@acgov.org.

Sincerely,

Jerry Wickham, California PG 3766, CEG 1177, and CHG 297
Hazardous Materials Specialist

Mr. Robert Nichols
Mr. John Miller
RO0002661
November 9, 2007
Page 2

cc: Mr. Robert Saur, PG&E, 3400 Crow Canyon Road, San Ramon, CA 94583

Mr. Jack Krause, Alta Properties, LLC, P.O. Box 2399, Oakland, CA 94614

Ms. Marcella Harrison, GVA Kidder Mathews, 505 Sansome Street, Suite 300, San Francisco, CA 94111

Mr. Robert Schultz, Geomatrix, 2101 Webster Street #12, Oakland, CA 94612

Mr. Tom Chandler, LFR, 3150 Bristol Street, Suite 250, Costa Mesa, CA 92626-7324

Mr. David Siegel, ERAS Environmental, Inc., 1533 B Street, Hayward, CA 94541

Donna Drogos, ACEH
Jerry Wickham, ACEH
File

ALAMEDA COUNTY
HEALTH CARE SERVICES

AGENCY
DAVID J. KEARS, Agency Director



F

ENVIRONMENTAL HEALTH SERVICES
ENVIRONMENTAL PROTECTION
1131 Harbor Bay Parkway, Suite 250
Alameda, CA 94502-6577
(510) 567-6700
FAX (510) 337-9335

September 26, 2007

Mr. Robert Nichols
P.O. Box 6716
Oakland, CA 94603

Mr. John Miller
250 Cambridge Avenue
Palo Alto, CA 94306

Subject: SLIC Case RO0002661 and Geotracker Global ID T06019788277, Superior Plaster Castings, 4800 Coliseum Way, Oakland, CA 94601

Dear Mr. Nichols and Mr. Miller:

Alameda County Environmental Health (ACEH) previously requested in correspondence in 2006 and 2007 that you provide funds for regulatory oversight of a Spills, Leaks, Investigations, and Cleanups (SLIC) case for the above referenced site. To date we have not received funds for regulatory oversight. The SLIC case for 4800 Coliseum Way in Oakland remains open due to the confirmed presence of soil and groundwater contamination beneath your property.

Although you have not submitted funds for regulatory oversight, we are issuing this directive letter specifying the required actions for this site. Further delays in investigation, late reports, or enforcement actions may result in referral of your case to the Water Board or other appropriate agency for possible enforcement actions.

Previous investigations conducted at the site to date have identified petroleum hydrocarbons in soil and groundwater beneath the northeastern portion of the property adjacent to a former railroad spur. Elevated concentrations of Total Petroleum Hydrocarbons (TPH) as gasoline, diesel, and motor oil have been detected in shallow soil at your site at concentrations up to 1,000, 13,000, and 29,000 milligrams per kilogram (mg/kg), respectively. In addition, chlorinated solvents have also been detected in shallow soil beneath your site at concentrations up to 33 mg/kg (1,4-dichlorobenzene). A tar-like material was observed at depths of 1 to 3 feet bgs across much of the northeastern portion of the site. Similar materials have been encountered during site investigations conducted on contiguous properties to the north and east. Elevated concentrations of petroleum hydrocarbons and chlorinated solvents have been detected in soil and groundwater samples collected at three adjacent properties (AAA Equipment at 745 50th Avenue owned by Alta Properties LLC [Case RO0002746], Learner Investment Company at 768 46th Avenue [Case RO0002661], and PG&E GC Gas Service at 4930 Coliseum Way [case RO0000099]). The petroleum hydrocarbons and chlorinated solvents appear to be from a common source of historic releases that occurred on each of the four properties (Superior Plaster Casing, PG&E, Learner Property, and AAA Equipment), resulting in a commingled plume. Therefore, all parties are considered responsible for the release. We encourage all parties to cooperate in terms of sharing data and generating compatible and comprehensive Corrective Action Plans for their sites. Whether you choose to investigate this source of contamination on your property individually or in conjunction with the other three responsible parties, we request that you submit plans for investigation of this area of your site **no later than October 30, 2007.**

REQUEST FOR INFORMATION

We request that you submit copies of the following reports, which are referenced in existing site investigation reports but are not in the ACEH case file:

- Aqua Terra Technologies. Phase I Environmental Site Assessment, April 1991.
- ERAS Environmental, Inc. Phase I Environmental Site Assessment, May 31, 2000.

TECHNICAL COMMENTS

1. **Limited Soil Excavation in June 2000.** Approximately 25 cubic yards of soil was excavated and removed from the northeastern portion of the site on June 14, 2000. Soil excavation was apparently limited to the immediate area of boring ATC-3. However, the documented extent of soil and groundwater contamination at the site extends over a significantly larger area than the excavation. Additional work is required to address site-wide contamination issues.
2. **Conclusions in Soil Remediation Report.** Results from the excavation and removal of approximately 25 cubic yards of soil are presented in a report entitled, "Soil Remediation," dated June 26, 2000, which was prepared by ERAS Environmental. The report describes the results from excavation activities including laboratory analytical results, and presents conclusions based on previous investigation results and the excavation. We do not concur with the conclusions stated in the June 26, 2000 report. In particular, the second conclusion on page 5, which states, "The fill identified as containing solvents was successfully removed and analytical data indicated the solvents did not impact underlying groundwater," appears to be speculative and unsupported by site data. There appears to be no basis for assuming that elevated concentrations of 1,3-dichlorobenzene (19 mg/kg) and 1,4-dichlorobenzene (33 mg/kg) in shallow soil (3 feet bgs) are not related to detections of 1,3-dichlorobenzene and 1,4-dichlorobenzene in the underlying groundwater, which is encountered at depths of 3 to 5 feet bgs in this area. Moreover, 1,2-dichlorobenzene, 1,3-dichlorobenzene, and 1,4-dichlorobenzene were detected in soil samples collected from the bottom of the ATC-3 excavation at 4.5 feet bgs. These same chemicals were detected in groundwater from boring ATC-3. Future work plans and reports must include more rigorous, technically defensible, and comprehensive evaluations of results.

TECHNICAL REPORT REQUEST

Please submit technical reports to Alameda County Environmental Health (Attention: Jerry Wickham), according to the following schedule:

- **October 30, 2007** – Work Plan

These reports are being requested pursuant to California Health and Safety Code Section 25296.10. 23 CCR Sections 2652 through 2654, and 2721 through 2728 outline the responsibilities of a responsible party in response to an unauthorized release from a petroleum UST system, and require your compliance with this request.

ELECTRONIC SUBMITTAL OF REPORTS

The Alameda County Environmental Cleanup Oversight Programs (LOP and SLIC) require submission of all reports in electronic form to the county's ftp site. Paper copies of reports will no longer be accepted. The electronic copy replaces the paper copy and will be used for all public information requests, regulatory review, and compliance/enforcement activities. Instructions for submission of electronic documents to the Alameda County Environmental Cleanup Oversight Program ftp site are provided on the attached "Electronic Report Upload (ftp) Instructions." Please do not submit reports as attachments to electronic mail.

Submission of reports to the Alameda County ftp site is an addition to existing requirements for electronic submittal of information to the State Water Resources Control Board (SWRCB) Geotracker website. Submission of reports to the Geotracker website does not fulfill the requirement to submit documents to the Alameda County ftp site. In September 2004, the SWRCB adopted regulations that require electronic submittal of information for groundwater cleanup programs. For several years, responsible parties for cleanup of leaks from underground storage tanks (USTs) have been required to submit groundwater analytical data, surveyed locations of monitor wells, and other data to the Geotracker database over the Internet. Beginning July 1, 2005, electronic submittal of a complete copy of all necessary reports was required in Geotracker (in PDF format). Please visit the SWRCB website for more information on these requirements (http://www.swrcb.ca.gov/ust/cleanup/electronic_reporting).

PERJURY STATEMENT

All work plans, technical reports, or technical documents submitted to ACEH must be accompanied by a cover letter from the responsible party that states, at a minimum, the following: "I declare, under penalty of perjury, that the information and/or recommendations contained in the attached document or report is true and correct to the best of my knowledge." This letter must be signed by an officer or legally authorized representative of your company. Please include a cover letter satisfying these requirements with all future reports and technical documents submitted for this fuel leak case.

PROFESSIONAL CERTIFICATION & CONCLUSIONS/RECOMMENDATIONS

The California Business and Professions Code (Sections 6735, 6835, and 7835.1) requires that work plans and technical or implementation reports containing geologic or engineering evaluations and/or judgments be performed under the direction of an appropriately registered or certified professional. For your submittal to be considered a valid technical report, you are to present site specific data, data interpretations, and recommendations prepared by an appropriately licensed professional and include the professional registration stamp, signature, and statement of professional certification. Please ensure all that all technical reports submitted for this fuel leak case meet this requirement.

AGENCY OVERSIGHT

If it appears as though significant delays are occurring or reports are not submitted as requested, we will consider referring your case to the Regional Board or other appropriate agency, including the County District Attorney, for possible enforcement actions. California Health and Safety Code, Section 25299.76 authorizes enforcement including administrative action or monetary penalties of up to \$10,000 per day for each day of violation.

Mr. Robert Nichols
Mr. John Miller
RO0002661
September 26, 2007
Page 4

If you have any questions, please call me at (510) 567-6791.

Sincerely,



Jerry Wickham
Hazardous Materials Specialist

Enclosure: ACEH Electronic Report Upload (ftp) Instructions

cc: Mr. Robert Saur, PG&E, 3400 Crow Canyon Road, San Ramon, CA 94583

Mr. Jack Krause, Alta Properties, LLC, P.O. Box 2399, Oakland, CA 94614

Ms. Marcella Harrison, GVA Kidder Mathews, 505 Sansome Street, Suite 300, San Francisco, CA 94111

Mr. Robert Schultz, Geomatrix, 2101 Webster Street #12, Oakland, CA 94612

Mr. Tom Chandler, LFR, 3150 Bristol Street, Suite 250, Costa Mesa, CA 92626-7324

Donna Drogos, ACEH
Jerry Wickham, ACEH
File

Wickham, Jerry, Env. Health

To: Saur, Robert; Chan, Barney, Env. Health**Subject:** RE: Superior Plastic letter

John Miller owned the property about 15 years ago. I do not have a more recent address but here is the most recent phone number for John Miller 650-321-8886.

Regards,

Jerry Wickham

Alameda County Environmental Health

1131 Harbor Bay Parkway

Alameda, CA 94502-6577

510-567-6791 phone

510-337-9335 fax

jerry.wickham@acgov.org

From: Saur, Robert [mailto:R4Sw@pge.com]**Sent:** Friday, August 24, 2007 9:09 AM**To:** Chan, Barney, Env. Health; Wickham, Jerry, Env. Health**Subject:** RE: Superior Plastic letter

Barney and Jerry-

I figured that was the case, but just wanted to make sure. As I mentioned in the phone conversation with Barney, an investigation on the Superior Plasters property is essential to understanding the source and extents of the VOC impacts to the PG&E, AAA, Leaner and Superior Plaster properties. Even though Superior Plasters was not directed to perform an investigation, I would like to approach them with the idea of doing a joint investigation or providing us access to their property to investigate. However, the contact information I have for the Superior Plasters' RP appears to be out dated. When I mail a copy of a letter to Mr.. John Miller at 1550 Wakefield Terrace, Los Altos, CA 94024, the letter was returned to me indicating the forwarding order had expired. Do you have Mr.. John Miller's new address or phone number or email address?

Thanks,

-Rob

From: Chan, Barney, Env. Health [mailto:barney.chan@acgov.org]**Sent:** Wednesday, August 22, 2007 10:06 AM**To:** Saur, Robert**Subject:** Superior Plastic letter

Rob: I spoke with Jerry Wickham about the site, the problem is this, Superior has not provided any oversight fees, therefore, Jerry cannot issue a directive letter. It appears that this does not bode well for a co-operative work plan since they are not even willing to pay oversight fees at this time.

Barney M. Chan

Hazardous Materials Specialist

Alameda County Environmental Health

510-567-6765

8/24/2007

ALAMEDA COUNTY
HEALTH CARE SERVICES

AGENCY

DAVID J. KEARS, Agency Director



File

ENVIRONMENTAL HEALTH SERVICES

ENVIRONMENTAL PROTECTION
1131 Harbor Bay Parkway, Suite 250
Alameda, CA 94502-6577
(510) 567-6700
FAX (510) 337-9335

June 29, 2007

Mr. Robert Nichols
P.O. Box 6716
Oakland, CA 94603

Mr. John Miller
250 Cambridge Avenue
Palo Alto, CA 94306

Subject: SLIC Case RO0002661 and Geotracker Global ID T06019788277, Superior Plaster Castings, 4800 Coliseum Way, Oakland, CA 94601

Dear Mr. Nichols and Mr. Miller:

Alameda County Environmental Health (ACEH) previously requested that you provide funds for regulatory oversight of a Spills, Leaks, Investigations, and Cleanups (SLIC) case for the above referenced site. The SLIC case for 4800 Coliseum Way in Oakland remains open due to the confirmed presence of soil and groundwater contamination beneath your property. To date we have not received funds for regulatory oversight. In correspondence dated June 4, 2007, Mr. Robert Nichols indicates that Mr. John Miller, the previous owner, is to be contacted for all matters regarding the open SLIC case (see attached copy of correspondence).

We wish to clarify that both Mr. Robert Nichols and Mr. John Miller are responsible parties for the above referenced SLIC case. Mr. John Miller is a responsible party because he was a former property owner and Mr. Robert Nichols is a responsible party because he is the current property owner. Both responsible parties are jointly and severally liable for the environmental contamination. Please note that property owners are responsible for releases that may have occurred prior to their purchase of the property. ACEH correspondence is directed to all responsible parties regardless of any private arrangements made between the responsible parties.

We reiterate our request for the responsible parties on this case to provide a regulatory oversight account to cover our costs. ACEH holds both responsible parties liable and does not apportion costs among multiple responsible parties. Apportionment of costs may be decided by private arrangement between the two responsible parties. To set up your account, please send one or more checks totaling \$6,000.00 payable to Alameda County Environmental Health. Please send your checks to the attention of our Finance Department and write "SLIC" (the type of project), the site address, and the AR# 314793 on your check.

If you have any questions, please call me at (510) 567-6791.

Sincerely,

Jerry Wickham
Hazardous Materials Specialist

Mr. Robert Nichols
Mr. John Miller
RO0002661
June 29, 2007
Page 2

Attachment: Correspondence from Mr. Robert Nichols dated June 4, 2007

cc: Donna Drogos, ACEH
Jerry Wickham, ACEH
File

R02661

EXOTIC HARDWOODS & VENEERS

P.O. Box 6716
Oakland, CA 94603

4800 Coliseum Way
Oakland, CA 94601-5010

Phone (510) 436-5702
Fax (510) 436-8610

www.exotichardwoods.com
Email
sales@exotichardwoods.com

Veneers:

- Anegre
- Ash
- Aoudire
- Beech
- Bocote
- Bubinga
- Cherry
- Brazilian Cherry (Jatoba)
- Cocobolo
- Ebony (Macassar)
- Etimoe
- Douglas Fir
- Hemlock
- Khaya
- Kingwood
- Koa (Royal Hawaiian)
- Lacewood (Silky Oak)
- Macore
- Madrone
- Maple
- Birdseye Maple
- African Mahogany
- Honduras Mahogany
- Brown Oak
- Red Oak (Rift)
- White Oak (Rift)
- Padauk
- Pearwood (Swiss)
- Purple Heart
- Rosewood (Brazilian)
- Rosewood (Santos)
- Sapele
- Satinwood
- Sen
- Spessart (Europe)
- Sycamore (Harewood)
- Burma Teak
- Tulipwood (Arruda)
- Walnut (American)
- Walnut (Claro)
- Walnut (French)
- Wenge
- Zebrawood

Burls:

- Ash ■ Olive Ash ■ Birch
- Carpathian Elm ■ Madrona
- Mapa ■ Maple ■ Myrtle ■ Oak
- Redwood ■ Walnut (California)

June 4, 2007

Alameda County Health Care Services Agency
Environmental Health Services
1131 Harbor Bay Parkway Suite 250
Alameda, CA 94502-6577

ATTN: Ariu Levi
Division Chief

RE: SLIC Case RO0002661
~~Superior Plaster Castings~~
4800 Coliseum Way, Oakland, CA 94601
Your letter dated May 25, 2007

Dear Sir:

Please be advised that I, Robert Nichols, was not the owner of the above property when Superior Plaster Castings was the renter and tenant.

Please contact Mr. John Miller, the previous owner, for all matters concerning the above.

Best regards,

Robert Nichols
Owner

RECEIVED

JUN 06 2007

ENVIRONMENTAL HEALTH SERVICES

ALAMEDA COUNTY
HEALTH CARE SERVICES

AGENCY

DAVID J. KEARS, Agency Director



7

ENVIRONMENTAL HEALTH SERVICES
ENVIRONMENTAL PROTECTION
1131 Harbor Bay Parkway, Suite 250
Alameda, CA 94502-6577
(510) 567-6700
FAX (510) 337-9335

September 22, 2006

Mr. John Miller
250 Cambridge Avenue
Palo Alto, CA 94306

Mr. Robert Nichols
P.O. Box 6716
Oakland, CA 94603

Subject: SLIC Case [REDACTED], Superior Plaster Castings, 4800 Coliseum Way, Oakland, CA

Dear Mr. Miller and Mr. Nichols:

In order for ACEH to review reports for your site, we require an oversight account for the above-referenced site in order to recover our costs. To set up your account, please send a check in the amount of \$6,000.00 payable to Alameda County Environmental Health. Please send your check to the attention of our Finance Department.

This initial deposit may or may not be sufficient to provide all necessary regulatory oversight. ACEH will deduct actual costs incurred based upon the hourly rate specified below. If these funds are insufficient, additional deposit will be requested. Otherwise, any unused monies will be refunded to you or your designee.

The deposit is authorized in Section 6.92.040L of the Alameda County Ordinance Code. Work on this project is being debited at the Ordinance specified rate, currently \$166.00 per hour.

Please write "SLIC" (the type of project), the site address, and the AR# 314793 on your check.

If you have any questions, please contact Jerry Wickham at (510) 567-6791.

Sincerely,



Atiu Levi
Division Chief

cc: D. Drogos, J. Jacobs, Jerry Wickham

ALAMEDA COUNTY
HEALTH CARE SERVICES

AGENCY
DAVID J. KEARS, Agency Director



7

ENVIRONMENTAL HEALTH SERVICES
ENVIRONMENTAL PROTECTION
1131 Harbor Bay Parkway, Suite 250
Alameda, CA 94502-6577
(510) 567-6700
FAX (510) 337-9335

December 21, 2005

Mr. Jack Krause
Alta Properties, LLC
P.O. Box 2399
Oakland, CA 94614

Subject: SLIC Case [REDACTED] under AAA Equipment, 745 50th Avenue, Oakland, CA

Dear Mr. Krause:

Alameda County Environmental Health (ACEH) staff has reviewed the Spills, Leaks, Investigations, and Cleanups (SLIC) case file for the above-referenced site, including the report entitled, "Underground Storage Tank Removal Report," dated April 27, 2004 and prepared on your behalf by Levine Fricke. The above-referenced report references several previous reports that are listed in the Request for Information below. We request that you submit these reports in order for us to complete our review of the SLIC case. We also request that you provide a response to the technical comments below by the date indicated in the Technical Report Request.

REQUEST FOR INFORMATION

ACEH's case files for the subject site contains only the report entitled, "Underground Storage Tank Removal Report," dated April 27, 2004. We request that you submit copies of the reports listed below along with other reports you have documenting additional investigation activities or other environmental work related to this site:

- Phase I Environmental Site Assessment (Hageman-Aguilar 2000)
- Soil and Groundwater Investigation Report (Harding ESE 2002)
- Underground Storage Tank Closure Report (Morgan Environmental Services 2002).

TECHNICAL COMMENTS

1. **Soil Excavation and Disposal.** The "Underground Storage Tank Removal Report," dated April 27, 2004 describes various excavations at the site, soil stockpiles, and soil disposal. However, the report is not clear as to the origins and dispositions of excavated and stockpiled soils from each area of the site. Presentation of a table with the approximate volumes of soil excavated from each area shown on Figure 3 would be useful. The table should also include a reference to the soil stockpiles shown on Figure 2, soil samples collected, and whether the soil was disposed off-site or used for backfill. If the soils were used for backfill, please clarify where the soils were placed. Based on the discussions in various locations within the report, the "Loaf Pile" appears to have been a stockpile of spoils from grading an adjacent area of the site. Please clarify whether the soils from the "Loaf Pile" were used for backfill and if so, where the soils were placed.

ERAS Environmental, Inc.

3787 Brookdale Boulevard
Castro Valley, CA 94546

(510) 247-9885 Facsimile: 581-6118

September 28, 2000

Mr. Ariu Levu
Alameda County Health Care Services Agency
1131 Harbor Bay Parkway, #250
Alameda, CA 94502-6577
By facsimile to 337-9335

Post-It™ brand fax transmittal memo 7671		# of pages > 1
To	Mr. Tom	From
Co.	PEACOCK	Co.
Dep.		Phone
Fax		Fax #

Re: Environmental Information Review Request for
4800 Coliseum Way, Oakland, California

SLIC referral from sealed SH 10/1/02

STID 1762

Dear Mr. Levu:

As we discussed, Mr. Leroy Griffin of the City of Oakland Fire Department contacted me yesterday and indicated the file for the site located at 4800 Coliseum Way in Oakland, California (hereinafter the "Property") is in the process of reaching the County Health Care Services Agency (ACHCSA).

Since contamination at this site is not the result of a leaking tank known to have been on the Property, ERAS understands it does not qualify under the local oversight program (LOP). ERAS client Mr. John Miller, the owner of the Property, has indicated he would be willing to reimburse the ACHCSA for reasonable costs associated with the review of the environmental information pertaining to the Property. Obviously, he would like to have some estimate in writing so that he may approve this effort.

This process has become lengthy, having begun in June of this year when it was indicated to Mr. Miller that the Regional Water Quality Control Board would provide this service. The Board subsequently decided the Property should be reviewed by the ACHCSA. ERAS respectfully requests, on behalf of Mr. Miller that the review process be expedited, if and when possible. Thanks for your assistance.

Please call if you have any questions or require additional information.

Respectfully,
ERAS Environmental, Inc.

David Siegel
David Siegel, President

- cc: Mr. John Miller by facsimile to 650-321-8998
- Mr. Tom Peacock, by facsimile to 337-9335
- Mr. Mike Barry, Grubb & Ellis Company by facsimile to 430-2976
- Mr. Leroy Griffin, City of Oakland by facsimile to 238-7761
- Mr. Mark Gomez, City of Oakland by facsimile to 238-7286

WGC

ERAS
Environmental, Inc.3787 Brookdale Boulevard
Castro Valley, CA 94546

(510) 247-9885 Facsimile: 581-6118

September 28, 2000

Mr. Ariu Levu
Alameda County Health Care Services Agency
1131 Harbor Bay Parkway, #250
Alameda, CA 94502-6577
By facsimile to 337-9335

Re: **Environmental Information Review Request for
4800 Coliseum Way, Oakland, California**

Dear Mr. Levu:

As we discussed, Mr. Leroy Griffin of the City of Oakland Fire Department contacted me yesterday and indicated the file for the site located at 4800 Coliseum Way in Oakland, California (hereinafter the "Property") is in the process of reaching the County Health Care Services Agency (ACHCSA).

Since contamination at this site is not the result of a leaking tank known to have been on the Property, ERAS understands it does not qualify under the local oversight program (LOP). ERAS client Mr. John Miller, the owner of the Property, has indicated he would be willing to reimburse the ACHCSA for reasonable costs associated with the review of the environmental information pertaining to the Property. Obviously, he would like to have some estimate in writing so that he may approve this effort.

This process has become lengthy, having begun in June of this year when it was indicated to Mr. Miller that the Regional Water Quality Control Board would provide this service. The Board subsequently decided the Property should be reviewed by the ACHCSA. ERAS respectfully requests, on behalf of Mr. Miller that the review process be expedited, if and when possible. Thanks for your assistance.

Please call if you have any questions or require additional information.

Respectfully,
ERAS Environmental, Inc.

David Siegel, President

cc: Mr. John Miller by facsimile to 650-321-8998
Mr. Tom Peacock, by facsimile to 337-9335
Mr. Mike Barry, Grubb & Ellis Company by facsimile to 430-2976
Mr. Leroy Griffin, City of Oakland by facsimile to 238-7761
Mr. Mark Gomez, City of Oakland by facsimile to 238-7286

ALAMEDA COUNTY
HEALTH CARE SERVICES

AGENCY

DAVID J. KEARS, Agency Director



SENT 9-11-2000

2099

September 7, 2000
SID # 67

Mr. John Robinson
PG&E Co.
4930 Coliseum Way
Oakland CA 94601

ENVIRONMENTAL HEALTH SERVICES
ENVIRONMENTAL PROTECTION
1131 Harbor Bay Parkway, Suite 250
Alameda, CA 94502-6577
(510) 667-6700
FAX (510) 337-9335

Re: Groundwater Monitoring at 4930 Coliseum Way, Oakland CA 94601

Dear Mr. Robinson:

Our office has received and reviewed the August 18, 2000 Semi-annual Groundwater Monitoring Report for the above referenced site as prepared by CSS Environmental Services, Inc. As you are aware, this monitoring is part of the long term requirement for this site to monitor the potential impact to groundwater from the residual elevated lead contamination allowed to be left in-place by our office and the Regional Water Quality Control Board. Also required is an annual inspection of the asphalt cap at this site.

The results of this sampling indicate that lead continues not to be present in shallow groundwater beneath the impacted area, however, total petroleum hydrocarbons in the gasoline and diesel range and specific chlorinated solvents continue to impact the site.

As a point of clarification, the state maximum contaminant level (MCL) for lead provided in the report, 50 ppb, is incorrect. The current MCL set by US EPA is 0, while the MCL observed by state water treatment systems is 15 ppb. This is the level at which water treatment systems may have to take treatment steps should 10% of the tested samples exceed this level.

In regards to the TPH and chlorinated solvents being detected at this site, our office agrees that this appears to be the result of release(s) from up-gradient sites. Unfortunately, the County does not have the jurisdiction to require investigation, remediation or inspection of these nearby properties. We advise that you contact the City of Oakland Hazardous Materials Program, the Regional Water Quality Control Board and/or the Department of Toxic Substances Control to voice your concern and request their assistance.

You may contact me at (510) 567-6765 if you have any questions.

Sincerely,

Barney M. Chan
Hazardous Materials Specialist

C: B. Chan, files

Mr. A. Stessman, CSS Environmental Services, 95 Belvedere St., Ste 2, San Rafael, CA 94901

Ms. B. Graham, RWQCB

Mr. L. Griffin, City of Oakland OES, 1605 Martin L. King Jr. Dr., Oakland CA 94612

4930 Coliseum Way



**Pacific Gas and
Electric Company**

Anne Conner
Sr. Project Manager
Environmental Remediation

3401 Crow Canyon Rd.
San Ramon, CA 94583

925.415.6381 direct
925.415.6852 fax
APB1@pge.com

January 13, 2010

Mr. Jerry Wickham
Hazardous Materials Specialist
Alameda County Environmental Health Department
Division of Environmental Protection
1131 Harbor Bay Parkway, 2nd Floor
Alameda, California 94502-6577

**Subject: Transmittal of Semiannual Groundwater Monitoring Report, November 2009
Sampling Event,**
Pacific Gas and Electric Company, Oakland General Construction Yard,
4930 Coliseum Way, Oakland, California

Dear Mr. Wickham:

Please find enclosed the *Semiannual Groundwater Monitoring Report, November 2009 Sampling Event, Pacific Gas and Electric Company, Oakland General Construction Yard, 4930 Coliseum Way, Oakland, California*, dated January 13, 2010. Pacific Gas and Electric Company (PG&E) has retained ENTRIX, Inc., and AMEC Geomatrix Consultants, Inc. (AMEC) to perform groundwater monitoring and other technical studies at the subject site (site). The attached report was prepared by Innovative Technical Solutions, Inc. with review by AMEC on behalf of PG&E.

The possibility of discontinuing groundwater monitoring was discussed during the October 27, 2009 meeting among representatives of Alameda County Environmental Health Department (ACEHD), PG&E, and AMEC. As a follow-up to this discussion, a letter will be submitted separately to ACEHD to request discontinuation of the groundwater monitoring program at the site at this time.

Please contact Erin Zavarin of AMEC at (510) 663-4203 with any questions or comments pertaining to this report. For any other questions or requests regarding this site, please contact me at (925) 415-6381.

Sincerely yours,

Anne Conner

SEMIANNUAL GROUNDWATER MONITORING REPORT

November 2009 Sampling Event

**Pacific Gas and Electric Company
Oakland General Construction Yard
4930 Coliseum Way
Oakland, California**

Prepared For:

Pacific Gas and Electric Company
3401 Crow Canyon Road
San Ramon, CA 94583

Prepared By:

Innovative Technical Solutions, Inc.
2730 Shadelands Drive, Suite 100
Walnut Creek, CA 94598

December 2009

ITSI Project No: 07037.0043



SEMIANNUAL GROUNDWATER MONITORING REPORT

November 2009 Sampling Event

**Pacific Gas and Electric Company
Oakland General Construction Yard
4930 Coliseum Way
Oakland, California**

This report was prepared by the staff of Innovative Technical Solutions, Inc., under the supervision of the Geologist(s) and/or Engineer(s) whose seal(s) and signature(s) appear hereon.

The findings, recommendations, specifications, or professional opinions are presented within the limits described by the client, in accordance with generally accepted professional engineering and geologic practice. No warranty is expressed or implied.

Prepared By:

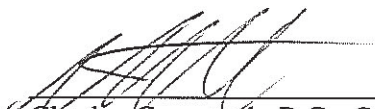

Charles Comstock, P.G., C.E.G.
Senior Geologist

Innovative Technical Solutions, Inc.
2730 Shadelands Drive, Suite 100
Walnut Creek, CA 94598

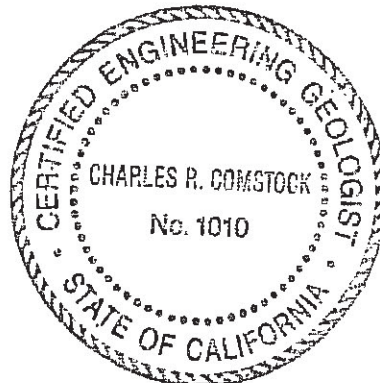

January 2010

ITSI Project No. 07037.0043

TABLE OF CONTENTS

1.0	Introduction.....	1
2.0	Site Description.....	1
3.0	Site History	2
4.0	Groundwater Monitoring Activities.....	4
5.0	Groundwater Monitoring Results	6
6.0	Conclusions.....	7
7.0	References.....	8

LIST OF FIGURES

<u>Figure No.</u>	<u>Title</u>
1	Site Vicinity Map
2	Site Plan
3	Groundwater Elevation Contours (November 5, 2009)
4	Groundwater Analytical Results (November 5, 2009)

LIST OF TABLES

<u>Table No.</u>	<u>Title</u>
1	Summary of Groundwater Elevation Data
2	Summary of Groundwater Analytical Results (November 5, 2009)

LIST OF APPENDICES

Appendix A	Historical Groundwater Analytical Results
Appendix B	Field Procedures for Low-Flow Purging and Sampling
Appendix C	Groundwater Purging and Sampling Logs
Appendix D	Laboratory Analytical Reports and Chain-of-Custody Documentation

ACRONYMS AND ABBREVIATIONS

AST	above-ground storage tank
bgs	below ground surface
EPA	U.S. Environmental Protection Agency
ITSI	Innovative Technical Solutions, Inc.
µg/l	micrograms per liter
MS/MSD	matrix spike and matrix spike duplicate
PG&E	Pacific Gas and Electric Company
RPD	relative percent difference
TPHd	total petroleum hydrocarbons quantified as diesel
TPHg	total petroleum hydrocarbons quantified as gasoline
TPHmo	total petroleum hydrocarbons quantified as motor oil
UST	underground storage tank
VOC(s)	volatile organic compound(s)

1.0 INTRODUCTION

This report presents the results of semiannual groundwater monitoring completed on November 5, 2009, at the Pacific Gas and Electric Company (PG&E) General Construction Yard located at 4930 Coliseum Way in Oakland, California (the site, Figure 1). The groundwater monitoring program includes the following activities: (1) measuring groundwater elevations; (2) collecting groundwater samples from monitoring wells on site; and (3) performing laboratory analyses of the samples. The program objective is to monitor the distribution of select fuel-related compounds, volatile organic compounds (VOCs), and dissolved lead in shallow groundwater beneath the site. The following sections summarize the site description, site history, groundwater monitoring activities, and analytical results of samples collected on November 5, 2009. Previous analytical results are summarized in Appendix A.

2.0 SITE DESCRIPTION

The site consists of approximately 4 acres and is operated as a storage yard for equipment and vehicles (Figure 2). The surrounding area is primarily commercial and light industrial. The site is bounded by Coliseum Way to the south, 50th Avenue to the southeast, and commercial properties to the north (Figure 1).

3.0 SITE HISTORY

The following summarizes previous environmental activities associated with the site:

- **February 1987** - Soil borings were advanced and soil and groundwater samples were collected in the vicinity of the former waste oil underground storage tank (UST) cluster and the diesel UST (PG&E, 1987).
- **December 1987** - Samples of the contents of five USTs were collected and analyzed (the four USTs in the former waste oil UST cluster and the former diesel UST [PG&E, 1987]).
- **January 1988** - Five USTs and associated piping located in the northern and eastern portions of the site were removed (Figure 2). Four of the former USTs were located in a cluster in the northern portion of the site (former UST cluster). Two of these USTs reportedly contained heavy oil and two contained mineral spirits (PG&E, 1988). The fifth former UST was located near the west corner of the yard and reportedly contained diesel fuel.
- **March and April 1988** - Groundwater monitoring wells OW-1 through OW-4 installed. In addition, soil borings were advanced in the vicinities of the former waste oil UST cluster and the former diesel UST (PG&E, 1988).
- **May 1990** - One natural gas, above ground storage tank (AST) was removed from the central portion of the site (Figure 2). Following demolition of the former natural gas AST, paint chips were reported to have been observed in shallow soil in the vicinity of the former natural gas AST (CSS, 2005).
- **April 1991** - Groundwater monitoring well OW-5 was installed along the northeast property line. A groundwater sample was collected from well OW-5 on April 17, 1991.
- **November and December 1991** - Approximately 2,000 cubic yards of soil were excavated to a depth of approximately 4 to 9 feet below ground surface (bgs) as a remedial action for the petroleum hydrocarbons identified in the soil in the vicinity of the former UST cluster. Groundwater monitoring wells OW-6 and OW-7 were installed, and well OW-3 was abandoned. The concentrations of total petroleum hydrocarbons quantified as diesel (TPHd) and oil and grease in the soil samples collected along the site boundaries during soil excavation activities were greater than soil cleanup target levels, while concentrations of TPHd and oil and grease in each of the remaining confirmatory samples were less than the cleanup target levels. Oil was visible in the soils in the northeast wall of the excavation along the property line, and a pipe that contained a similar petroleum product was also exposed in the northeastern wall of the excavation. The conclusions of the February 1992 *Site Remediation and Closure Report, Former Tank Cluster Area* prepared by Aqua Resources, Inc. suggested that off-site sources of petroleum hydrocarbons may exist in both the northeast and northwest directions.
- **December 1991** - Installation of groundwater monitoring wells OW-6 and OW-7 (Aqua, 1992).

- **September and October 1992** – An asphaltic concrete cap was constructed on lead-affected surface soil in the vicinity of the former natural gas AST. Lead, believed to have originated from lead-based paint chips generated from sandblasting of the former natural gas AST, was found in soil samples collected from this area (CSS, 2005).
- **February 1993** – Groundwater monitoring well OW-8 was installed in the southern area of the yard near the location of the former natural gas AST to monitor lead concentrations in the groundwater.
- **July 1994** – Groundwater sampling frequency reduced from quarterly to a semiannual basis.
- **January through March 2008** - A soil and groundwater investigation was conducted to further define TPHd, total petroleum hydrocarbons quantified as motor oil (TPHmo), and chlorobenzenes impact to groundwater in the northern portion of the site; further assess the potential for chlorobenzenes to be in shallow soil in the northern portion of the site; assess the presence of polyaromatic hydrocarbons, polychlorinated biphenyls, and metals in soil in the vicinity of the former waste oil UST cluster; and further assess the potential presence of TPHd and TPHmo in soil in the vicinity of the former diesel UST and waste oil UST (Geomatrix, 2008).

4.0 GROUNDWATER MONITORING ACTIVITIES

Blaine Tech Services, Inc. performed the groundwater-monitoring event on November 5, 2009. Groundwater sampling was performed using low-flow purging and sampling methods in accordance with the Low-Flow Purging and Sampling Protocol (Appendix B). Depth to groundwater measurements were collected from OW-1, OW-2, OW-4, OW-5, OW-6, OW-7, and OW-8, and were recorded in the Groundwater Purging and Sampling Logs (Appendix C). The groundwater elevation measurements were used to prepare a groundwater elevation map to determine the direction and magnitude of the groundwater gradient. Purge water generated during the groundwater monitoring activities was temporarily stored on site in 55-gallon steel drums pending disposal.

Groundwater samples were collected from OW-1, OW-2, OW-4, OW-5, OW-6, OW-7, and OW-8 in laboratory-supplied containers. The samples were shipped on ice to Creek Environmental Laboratories, Inc., of San Luis Obispo, California, a State of California certified-laboratory, for analysis under chain-of-custody protocol. Groundwater samples collected from site monitoring wells were analyzed for petroleum constituents and dissolved lead as outlined below.

- Wells OW-1 and OW-4 through OW-7: total petroleum hydrocarbons quantified as gasoline (TPHg) using U. S. Environmental Protection Agency (EPA) Method 8015B
- Wells OW-1, OW-2, and OW-4 through OW-8: TPHd and TPHmo using EPA Method 8015B following silica gel cleanup
- Wells OW-2, OW-5, and OW-8: dissolved lead using EPA Method 6010B
- Wells OW-1 and OW-4 through OW-7: VOCs using EPA Method 8260B

Appendix D includes the laboratory analytical reports and chain-of-custody documentation. All analyses were performed within the holding times specified by the EPA. None of the tested analytes were detected in the field blank or laboratory reagent blank. The surrogate recoveries were within the laboratory acceptance limits. Recoveries of matrix spike/matrix spike duplicates (MS/MSDs) were within the laboratory acceptance limits, except for the sample from OW-1 where MS recoveries of 1,3-DCB and 1,4-DCB exceeded QC limits, which the lab report states was due to matrix effects in the source sample. The lab reports that both analytes were found in significant concentrations in the sample, and that the analytical anomaly may be attributed to a

non-homogenous distribution of 1,3-DCB and 1,4-DCB among the different VOA vials presented for analysis, as evidenced by the high RPD (relative percent difference) for MS/MSD. (Appendix D). The RPDs of MS/MSD results were otherwise within the laboratory acceptance limits.

5.0 GROUNDWATER MONITORING RESULTS

Groundwater level measurements collected during the November 5, 2009 monitoring event indicate that depth to water ranged from 2.97 to 5.89 feet below the top of casing. The flow direction and hydraulic gradient varied somewhat across the site. In the northern corner of the site, the flow was toward the south with a hydraulic gradient of approximately 0.043 ft/ft. In the central area of the site, the flow was southeast with an approximate hydraulic gradient of 0.009 ft/ft. Table 1 summarizes the depth to water measurements and groundwater elevation data. Figure 3 shows the groundwater elevation map.

Laboratory analytical results for the groundwater samples collected from the seven monitoring wells sampled during the November 5, 2009 monitoring event indicate the following:

- TPHg was not detected above the reporting limit of 50 micrograms per liter ($\mu\text{g/l}$) in any sample collected from the five wells sampled for this analyte at the site.
- TPHd after silica gel cleanup was not detected above the reporting limit of 50 $\mu\text{g/l}$ in samples collected from the seven wells sampled at the site.
- TPHmo after silica gel cleanup was not detected above the laboratory reporting limit of 100 $\mu\text{g/l}$ in samples collected from the seven wells sampled at the site.
- Dissolved lead was not detected above the laboratory reporting limit of 4 $\mu\text{g/l}$ in any of the three samples collected for this analyte at the site.
- methyl tertiary butyl ether was detected in only one of the five samples (OW-1) at a concentration of 0.8 $\mu\text{g/l}$. Benzene was not detected above the laboratory reporting limit of 0.5 $\mu\text{g/l}$ in any of the five samples collected at the site.
- VOCs were detected in samples collected from wells OW-1, OW-5, OW-6, and OW-7. The highest concentrations of VOCs were found in the sample collected from well OW-7, located in the northern (upgradient) portion of the property.
- DIPE was detected in wells OW-6, and OW-7 at concentrations of 1.1 $\mu\text{g/L}$ and 0.7 $\mu\text{g/L}$, respectively.

Table 2 and Figure 4 present the laboratory analytical results for the November 5, 2009 sampling event.

6.0 CONCLUSIONS

The direction and hydraulic gradient of groundwater flow is generally consistent with the results of previous monitoring events, with the exception of the northern corner of the site. In the area approximately bounded by OW-4, OW-5, and OW-7 the hydraulic gradient is steeper than it has been in the last few monitoring events. Overall, the analytical results of the November 5, 2009 groundwater monitoring event are consistent with the results of previous groundwater monitoring events.

7.0 REFERENCES

- Aqua Resources (Aqua), 1991, Remedial Investigation Report, Pacific Gas and Electric General Construction Yard, 4930 Coliseum Way, Oakland, California, July 23.
- Aqua, 1992, Site Remediation and Closure Report – Former Tank Cluster Area, Pacific Gas and Electric General Construction Yard, 4930 Coliseum Way, Oakland, California, February.
- Aqua, 1992, Preliminary Site Assessment and Workplan for Additional Investigation – Former Gas Holder Tank Pacific Gas and Electric General Construction Yard, 4930 Coliseum Way, Oakland, California, March 6.
- CSS Environmental Services, Inc., 2005, Semi-Annual Groundwater Monitoring Report, Pacific Gas and Electric General Construction Yard, 4930 Coliseum Way, Oakland, California, September 2.
- Earth Technology Corporation (ETC), 1992, Site Remediation and Closure Report Former Tank Cluster Area, Pacific Gas and Electric General Construction Yard, 4930 Coliseum Way, Oakland, California, February.
- Geomatrix Consultants, Inc., 2008, Additional Investigation Report for 4930 Coliseum Way, Oakland, California, April 18,
- Innovative Technical Solutions, Inc., 2008, May 2008 Sampling Event for 4930 Coliseum Way, Oakland, California, July 8.
- Pacific Gas and Electric Company (PG&E), 1987, Underground Tanks Investigation, PG&E General Construction Yard, 4930 Coliseum Way, Oakland, California, July.
- PG&E, 1988, Underground Tanks Investigation, PG&E General Construction Yard, 4930 Coliseum Way, Oakland, California, July.
- PG&E, 1992, Summary of Extent Verification Samples and Submittal of Cap Construction Plan for 4930 Coliseum Way, Oakland, California, September 28. PG&E, 1993, Completion of Lead Contamination Cap, 4930 Coliseum Way, Oakland, California, April 12.

FIGURES

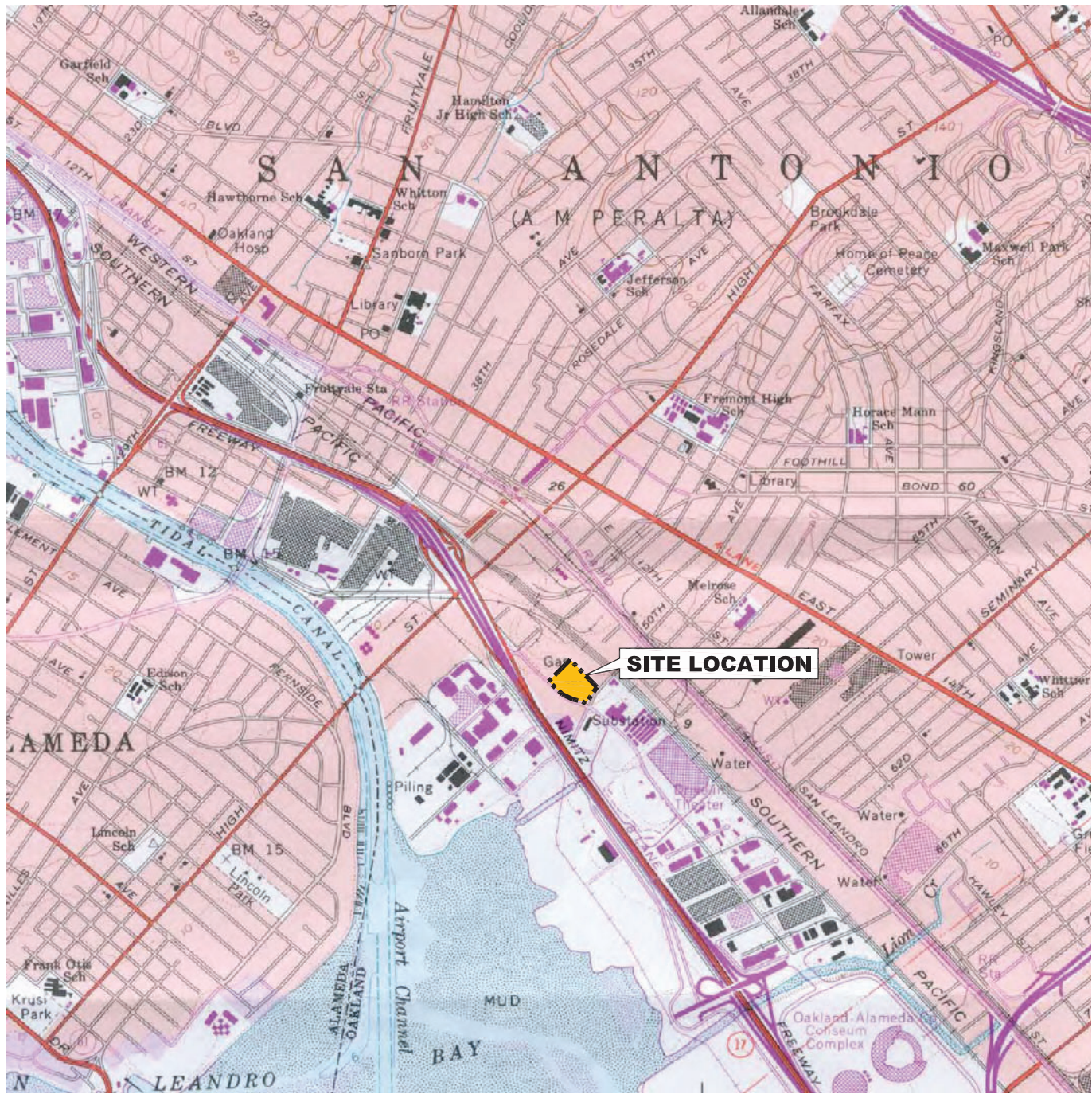

CALIFORNIA

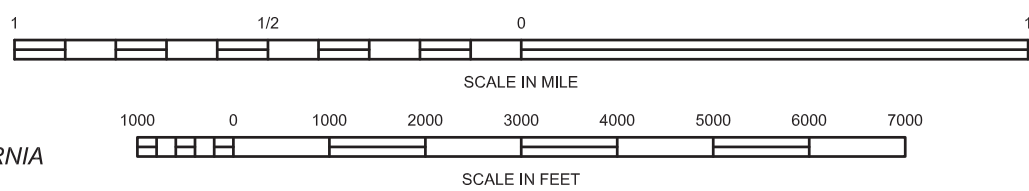

REFERENCE: USGS 7.5 MINUTE QUADRANGLE;
OAKLAND EAST, CALIFORNIA
PHOTOREVISED 1981







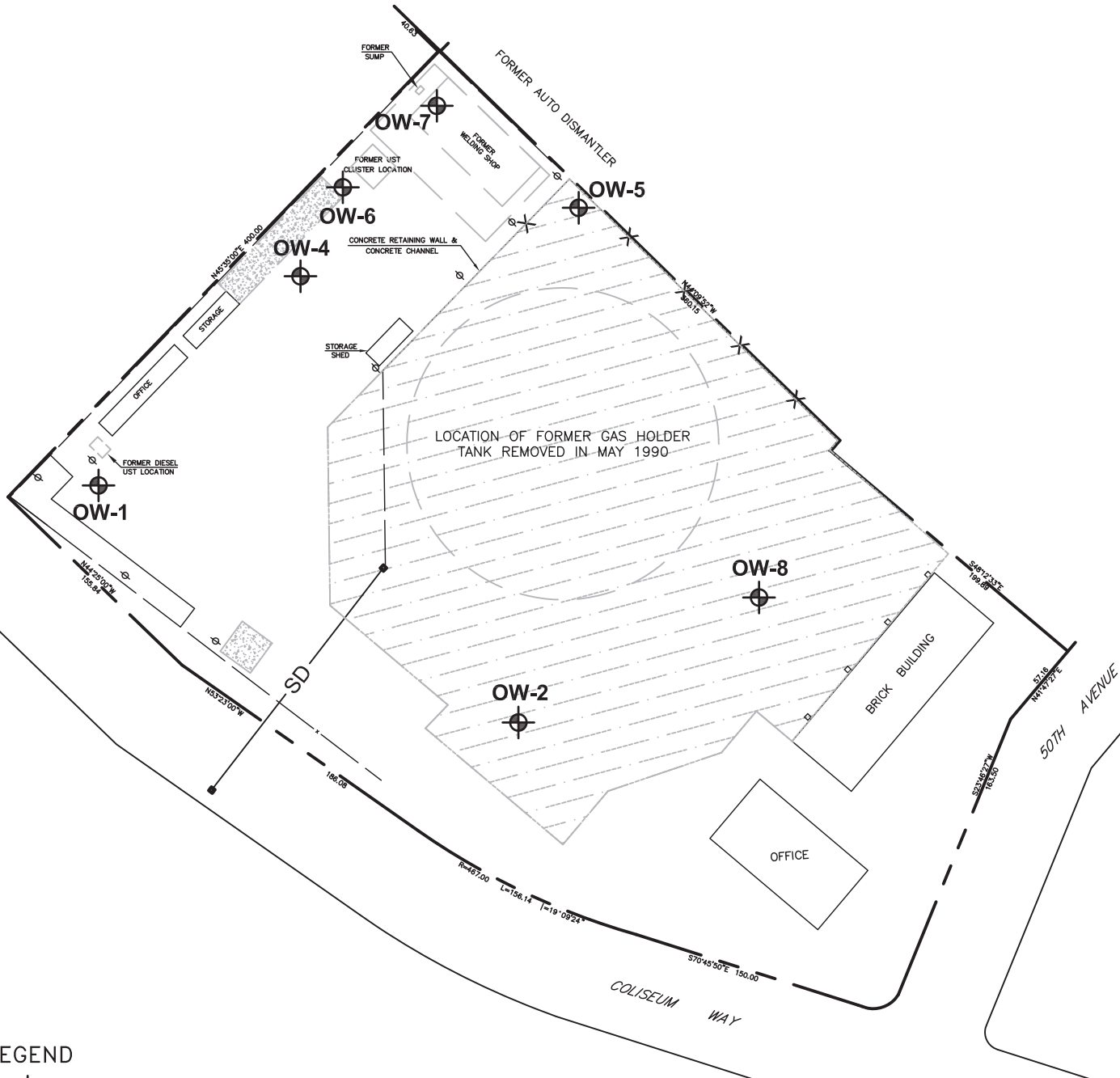

Pacific Gas and Electric
Oakland General Construction Yard
Oakland, California

FIGURE 1
Site Vicinity Map

FILENAME: C:_PROJ\07037 PG&E-26 Oakland\10.0 CADD Current Drawings\07037.0043 OKLND SC Figure 2-3-4.dwg



LEGEND

-  GROUNDWATER MONITORING WELL
-  PROPERTY LINE
-  SD STORM DRAIN
-  EXISTING FENCE
-  EXISTING UTILITY POLE
-  EXTEND OF ASPHALTIC CONCRETE CAP

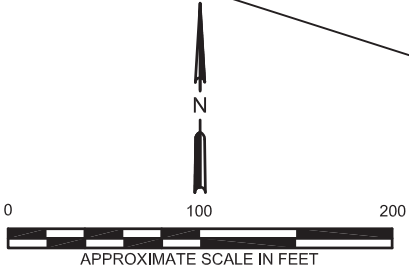

REFERENCE: BASE MAP BY CSS ENVIROMENTAL SERVICES, INC.
FIGURE 4.1 BY ES DATED 08/2005
JOB #6118; 01/1999



Pacific Gas and Electric
Oakland General Construction Yard
Oakland, California

FIGURE 2
Site Plan

FILENAME: C:_PROJ\07037 PG&E-26 Oakland\10.0 CADD\400_CADD Current Drawings\07037.0043 OKLND SC Figure 2-3-4.dwg

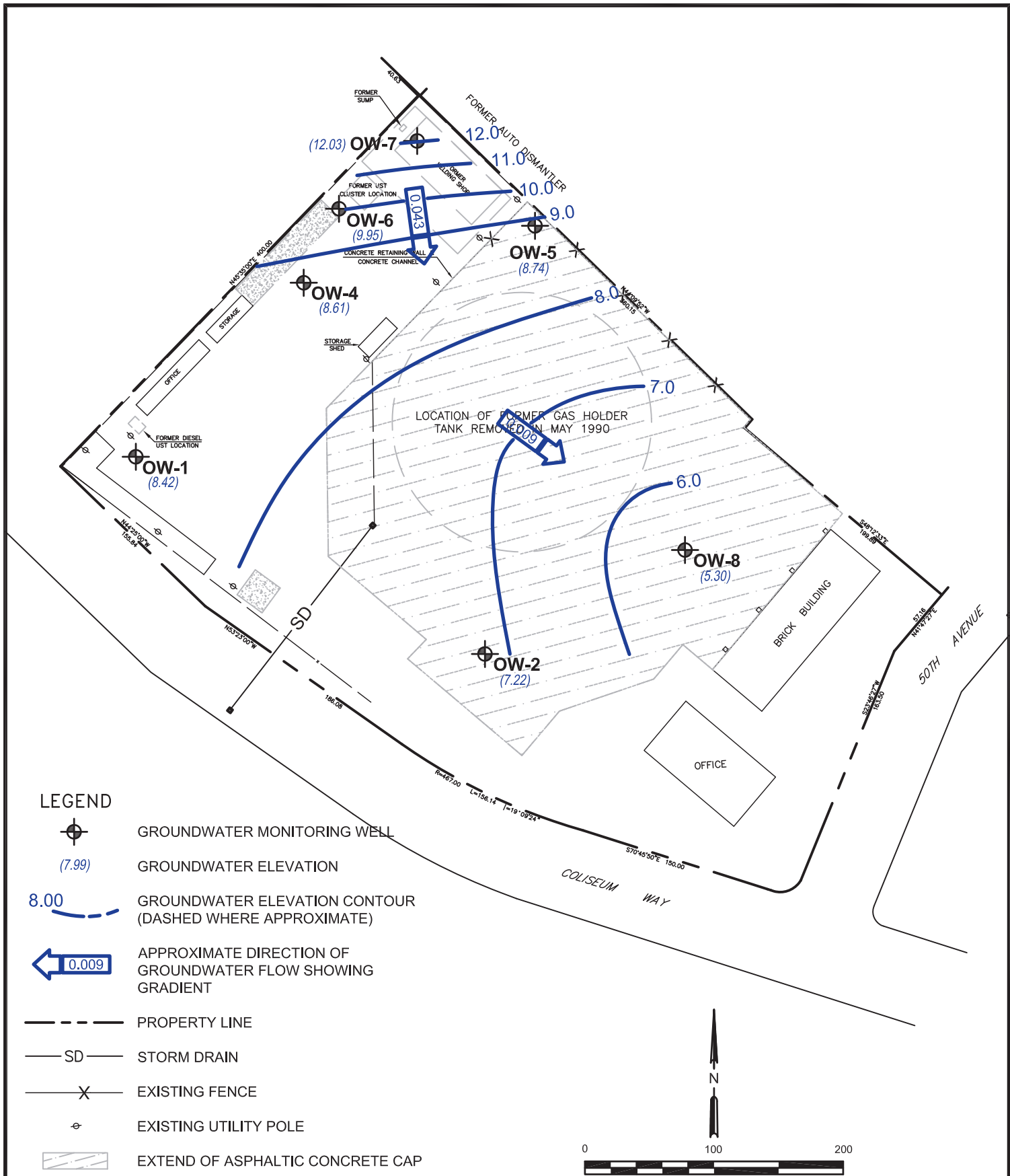

REFERENCE: BASE MAP BY CSS ENVIROMENTAL SERVICES, INC.
 FIGURE 4.1 BY ES DATED 08/2005
 JOB #6118; 01/1999

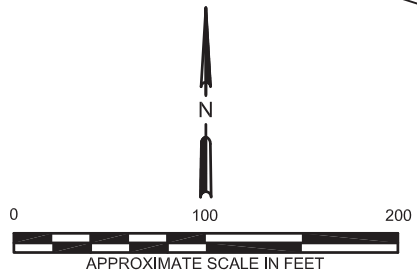

Pacific Gas and Electric
 Oakland General Construction Yard
 Oakland, California

FIGURE 3
 Groundwater Elevation
 Contours
 (November 5, 2009)

OW-1	11/05/09
TPHg	<50
TPHd	<50*
TPHmo	<100*
Benzene	<0.5
Toluene	<0.5
Ethyl-benzene	<0.5
Xylenes	<0.5
MTBE	0.8
CB	1.2
1,2-DCB	1.4
1,3-DCB	5.9
1,4-DCB	16
1,1-DCA	7.1
1,1-DCE	8.1
VOCs	ND

OW-4	11/05/09
TPHg	<50
TPHd	<50*
TPHmo	<100*
Benzene	<0.5
Toluene	<0.5
Ethyl-benzene	<0.5
Xylenes	<0.5
MTBE	<0.5
Other	ND
VOCs	ND

OW-6	11/05/09
TPHg	<50
TPHd	<50*
TPHmo	<100*
Dissolved Lead	<4
Benzene	<0.5
Toluene	<0.5
Ethyl-benzene	<0.5
Xylenes	<0.5
MTBE	<0.5
DIPE	1.1
1,3-DCB	3.4
1,4-DCB	12
1,1-DCA	8.6
1,1-DCE	5.6
Other	ND
VOCs	ND

OW-5	11/05/09
TPHg	<50
TPHd	<50*
TPHmo	<100*
Dissolved Lead	<4
Benzene	<0.5
Toluene	<0.5
Ethyl-benzene	<0.5
Xylenes	<0.5
MTBE	<0.5
1,3-DCB	0.9
1,4-DCB	6.6
1,1-DCA	2.2
1,1-DCE	1.3
Other	ND
VOCs	ND

OW-7	11/05/09
TPHg	<50
TPHd	<50*
TPHmo	<100*
Benzene	<0.5
Toluene	<0.5
Ethyl-benzene	<0.5
Xylenes	<0.5
MTBE	<0.5
DIPE	0.7
CB	86
1,2-DCB	25
1,3-DCB	150
1,4-DCB	580
1,1-DCA	10
1,1-DCE	14
1,2,4-TCB	28
VC	0.9
Other	ND
VOCs	0.6

OW-8	11/05/09
TPHg	--
TPHd	<50*
TPHmo	<100*
Dissolved Lead	<4

OW-2	11/05/09
TPHg	--
TPHd	<50*
TPHmo	<100*
Dissolved Lead	<4

LEGEND

- OW-1** MONITORING WELL
- PROPERTY LINE
- SD STORM DRAIN
- EXISTING CHAIN LINK FENCE
- EXISTING UTILITY POLE
- EXTENT OF ASPHALTIC CONCRETE CAP
- SILICON GEL CLEANUP METHOD RESULT

- TPHg Total petroleum hydrocarbons as gasoline
- TPHd Total petroleum hydrocarbons as diesel
- CB Chlorobenzene
- DCB Dichlorobenzene
- DCA Dichloroethane
- DCE Dichloroethene
- MTBE Methyl tert-butyl ether
- TCB Trichlorobenzene
- VOCs Volatile organic compounds
- DIPE Di-isopropyl Ether
- ISP Isopropylbenzene
- Not analyzed
- Bold** Detected at value Shown

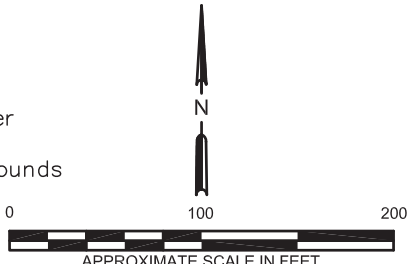

REFERENCE: BASE MAP BY CSS ENVIRONMENTAL SERVICES, INC.
 FIGURE 4.1 BY ES DATED 08/2005
 JOB #6118; 01/1999

ALL RESULTS REPORTED IN MICROGRAMS/LITER (µg/l)



Pacific Gas and Electric
Oakland General Construction Yard
 Oakland, California

FIGURE 4
 Groundwater Analytical
 Results
 (November 5, 2009)

FILENAME:

TABLES

TABLE 1
Summary of Groundwater Elevation Data

Pacific Gas and Electric Company
Oakland General Construction Yard
4930 Coliseum Way, Oakland, CA

Well Number	Sample Date	TOC Elevation (feet MSL)	Depth to Groundwater (feet bgs)	Groundwater Elevation (feet above MSL)
OW-1	11/5/2009	11.82	3.40	8.42
OW-2	11/5/2009	11.24	4.02	7.22
OW-4	11/5/2009	12.82	4.21	8.61
OW-5	11/5/2009	13.24	4.50	8.74
OW-6	11/5/2009	13.61	3.66	9.95
OW-7	11/5/2009	15.00	2.97	12.03
OW-8	11/5/2009	11.19	5.89	5.30

Notes:

TOC = top of casing

MSL = Mean Sea Level

bgs = below ground surface

TOC elevation data were referenced from Figure 4.2-Historical Groundwater Elevations, (Semi-Annual Groundwater Monitoring Report, September 2, 2005, CSS Environmental Services, Inc.).

Table 2 Summary of Groundwater Analytical Results (November 5, 2009)
Pacific Gas and Electric, Oakland General Construction Yard
Oakland, California

Sample Name	Sample Date	Total Petroleum Hydrocarbons Method 8015M			Dissolved Lead Method 6010B	Volatile Organic Compounds-Method 8260B														Other VOCs							
		TPHg	TPHd	TPHmo		Benzene	Toluene	Ethyl-benzene	Xylenes	Isopropyl-benzene	Naphthalene	MTBE	1,2,3-TCB	1,2,4-TCB	1,2,4-TCB	1,3,5-TMB	1,2-DCA	1,2-DCE	1,3-DCB		1,4-DCB	CB	TCA	1,1,1-TCA	1,1-DCA	1,1-DCE	DIPE
OW-1	11/05/09	<50	<50*	<100*	—	<0.5	<0.5	<0.5	<0.5	<0.5	0.8	<0.5	<0.5	<0.5	<0.5	<0.5	1.4	5.9	16	1.2	<0.5	7.1	8.1	—	—	<0.5	ND
OW-2	11/05/09	—	<50*	<100*	—	—	—	—	—	—	—	—	—	—	—	—	—	—	—	—	—	—	—	—	—	—	—
OW-4	11/05/09	<50	<50*	<100*	—	<0.5	<0.5	<0.5	<0.5	<0.5	<0.5	<0.5	<0.5	<0.5	<0.5	<0.5	<0.5	<0.5	<0.5	<0.5	<0.5	<0.5	<0.5	<0.5	<0.5	<0.5	<0.5
OW-5	11/05/09	<50	<50*	<100*	<4	<0.5	<0.5	<0.5	<0.5	<0.5	<0.5	<0.5	<0.5	<0.5	<0.5	<0.5	<0.5	<0.5	<0.5	<0.5	<0.5	<0.5	<0.5	<0.5	<0.5	<0.5	<0.5
OW-6	11/05/09	<50	<50*	<100*	—	<0.5	<0.5	<0.5	<0.5	<0.5	<0.5	<0.5	<0.5	<0.5	<0.5	<0.5	<0.5	<0.5	<0.5	<0.5	<0.5	<0.5	<0.5	<0.5	<0.5	<0.5	<0.5
OW-7	11/05/09	<50	<50*	<100*	—	<0.5	<0.5	<0.5	<0.5	<0.5	<0.5	<0.5	<0.5	<0.5	<0.5	<0.5	<0.5	<0.5	<0.5	<0.5	<0.5	<0.5	<0.5	<0.5	<0.5	<0.5	<0.5
OW-8	11/05/09	—	<50*	<100*	<4	—	—	—	—	—	—	—	—	—	—	—	—	—	—	—	—	—	—	—	—	—	—
FIELD BLANK	11/05/09	—	—	—	<4	<0.5	<0.5	<0.5	<0.5	<0.5	<0.5	<0.5	<0.5	<0.5	<0.5	<0.5	<0.5	<0.5	<0.5	<0.5	<0.5	<0.5	<0.5	<0.5	<0.5	<0.5	<0.5

Notes:

- µg/L = Micrograms per liter.
- < = Not detected at or above the practical quantitation limit.
- = Not analyzed
- ND = Not detected above laboratory reporting limits. See laboratory analytical report for individual reporting limits (Appendix C).
- J = Estimated result. Result is less than the laboratory practical quantitation limit.
- MTBE = Methyl tertiary-butyl ether
- CB = Chlorobenzene
- 1,2-DCB = 1,2-Dichlorobenzene
- 1,3-DCB = 1,3-Dichlorobenzene
- 1,4-DCB = 1,4-Dichlorobenzene
- 1,2-DCA = 1,2-Dichloroethane
- 1,1-DCA = 1,1-Dichloroethane
- 1,1-DCE = 1,1-Dichloroethane
- 1,1,1-TCA = 1,1,1-Trichloroethane
- 1,2,3-TCB = 1,2,3-Trichlorobenzene
- 1,2,4-TCB = 1,2,4-Trichlorobenzene
- DIPE = Diisopropyl Ether
- TCE = Trichloroethene
- 1,2,4-TMB = 1,2,4-Trimethylbenzene
- 1,3,5-TMB = 1,3,5-Trimethylbenzene
- VC = Vinyl Chloride
- * = TPHd/TPHmo analyzed using silica gel cleanup



APPENDIX A

Historical Groundwater Analytical Results

Table A1 Summary of Historical Groundwater Analytical Results for TPH, Dissolved Lead, and PAHs December 2005 to Present

Pacific Gas and Electric Oakland General Construction Yard
Oakland, California

Sample Name	Sample Date	Total Petroleum Hydrocarbons Method 8015M						Dissolved Lead Method 6010B	Polynuclear Aromatic Hydrocarbons-Method 8270C - SIM									
		TPHg µg/l	TPHd µg/l	TPHmo µg/l	TPHl µg/l	TPHh µg/l	TPHs µg/l		2-Methyl Naphthalene µg/L	Acenaphthene µg/L	Acenaphthylene µg/L	Anthracene µg/L	Fluoranthene µg/L	Fluorene µg/L	Naphthalene µg/L	Phenanthrene µg/L	Pyrene µg/L	Other PAHs µg/L
OW-1	12/20/05	53 ¹	390 ²	470J	---	---	---	<3	<0.2	<0.2	<0.2	<0.2	<0.2	<0.2	<0.2	<0.2	<0.2	ND
OW-1	12/20/06	<50	200	---	---	---	<20	<20	<0.2	<0.2	<0.2	<0.2	<0.2	<0.2	<0.2	<0.2	<0.2	<0.2
OW-1	04/12/07	<50	110	200	---	---	<8	<8	<0.2	<0.2	<0.2	<0.2	<0.2	<0.2	<0.2	<0.2	<0.2	<0.2
OW-1	11/06/07	80	140/<50*	<100/<100*	---	---	<8	<8	<0.2	<0.2	<0.2	<0.2	<0.2	<0.2	<0.2	<0.2	<0.2	<0.2
OW-1	05/06/08	<50	260/<50*	200/<100*	---	---	<4	<4	<0.2	<0.2	<0.2	<0.2	<0.2	<0.2	<0.2	<0.2	<0.2	<0.2
OW-1	11/04/08	<50	150/90*	200/<100*	---	---	<20	<20	<0.2	<0.2	<0.2	<0.2	<0.2	<0.2	<0.2	<0.2	<0.2	<0.2
OW-1	05/26/09	<50	<50*	<100*	---	---	<4	<4	<0.2	<0.2	<0.2	<0.2	<0.2	<0.2	<0.2	<0.2	<0.2	<0.2
OW-1	11/05/09	<50	<50*	<100*	---	---	<4	<4	<0.2	<0.2	<0.2	<0.2	<0.2	<0.2	<0.2	<0.2	<0.2	<0.2
OW-2	12/20/05	<50	200 ²	610	---	---	<8	<8	<0.2	<0.2	<0.2	<0.2	<0.2	<0.2	<0.2	<0.2	<0.2	<0.2
OW-2	12/20/06	---	---	---	---	---	<8	<8	<0.2	<0.2	<0.2	<0.2	<0.2	<0.2	<0.2	<0.2	<0.2	<0.2
OW-2	04/12/07	<50	120	300	---	---	<8	<8	<0.2	<0.2	<0.2	<0.2	<0.2	<0.2	<0.2	<0.2	<0.2	<0.2
OW-2	11/06/07	---	210/<50*	<100/<100*	---	---	<4	<4	<0.2	<0.2	<0.2	<0.2	<0.2	<0.2	<0.2	<0.2	<0.2	<0.2
OW-2	05/06/08	---	350/<50*	400/<100*	---	---	<4	<4	<0.2	<0.2	<0.2	<0.2	<0.2	<0.2	<0.2	<0.2	<0.2	<0.2
OW-2	11/04/08	---	260/70*	400/140*	---	---	<20	<20	<0.2	<0.2	<0.2	<0.2	<0.2	<0.2	<0.2	<0.2	<0.2	<0.2
OW-2	05/26/09	---	<50*	<100*	---	---	<4	<4	<0.2	<0.2	<0.2	<0.2	<0.2	<0.2	<0.2	<0.2	<0.2	<0.2
OW-2	11/05/09	---	<50*	<100*	---	---	<4	<4	<0.2	<0.2	<0.2	<0.2	<0.2	<0.2	<0.2	<0.2	<0.2	<0.2
OW-4	11/06/07	<50	310/<50*	100/<100*	---	---	<8	<8	<0.2	<0.2	<0.2	<0.2	<0.2	<0.2	<0.2	<0.2	<0.2	<0.2
OW-4	05/06/08	<50	640/<50*	700/<100*	---	---	<8	<8	<0.2	<0.2	<0.2	<0.2	<0.2	<0.2	<0.2	<0.2	<0.2	<0.2
OW-4	11/04/08	<50	100/90*	200/<100*	---	---	<8	<8	<0.2	<0.2	<0.2	<0.2	<0.2	<0.2	<0.2	<0.2	<0.2	<0.2
OW-4	05/26/09	<50	<50*	<100*	---	---	<8	<8	<0.2	<0.2	<0.2	<0.2	<0.2	<0.2	<0.2	<0.2	<0.2	<0.2
OW-4	11/05/09	<50	<50*	<100*	---	---	<8	<8	<0.2	<0.2	<0.2	<0.2	<0.2	<0.2	<0.2	<0.2	<0.2	<0.2
OW-5	12/20/05	33 ³	300 ²	610	---	---	<3	<3	0.96	0.31	0.26	0.70	0.67	13	0.13J	1.4	ND	ND
OW-5	12/20/06	90	300	---	---	---	<20	<20	<0.2	<0.2	<0.2	<0.2	<0.2	<0.2	<0.2	<0.2	<0.2	<0.2
OW-5	04/12/07	<50	180	500	---	---	<4	<4	<0.2	<0.2	<0.2	<0.2	<0.2	<0.2	<0.2	<0.2	<0.2	<0.2
OW-5	11/06/07	50	360/<50*	200/<100*	---	---	<8	<8	<0.2	<0.2	<0.2	<0.2	<0.2	<0.2	<0.2	<0.2	<0.2	<0.2
OW-5	05/06/08	<50	610/<50*	600/<100*	---	---	<4	<4	<0.2	<0.2	<0.2	<0.2	<0.2	<0.2	<0.2	<0.2	<0.2	<0.2
OW-5	11/04/08	<50	240/190*	300/<100*	---	---	<4	<4	<0.2	<0.2	<0.2	<0.2	<0.2	<0.2	<0.2	<0.2	<0.2	<0.2
OW-5	05/26/09	<50	<50*	<100*	---	---	<20	<20	<0.2	<0.2	<0.2	<0.2	<0.2	<0.2	<0.2	<0.2	<0.2	<0.2
OW-5	11/05/09	<50	<50*	<100*	---	---	<4	<4	<0.2	<0.2	<0.2	<0.2	<0.2	<0.2	<0.2	<0.2	<0.2	<0.2
OW-6	12/20/05	<20	440 ²	760	---	---	<3	<3	<0.2	<0.2	<0.2	<0.2	<0.2	<0.2	<0.2	<0.2	<0.2	<0.2
OW-6	12/20/06	<50	<100	---	---	---	<20	<20	<0.2	<0.2	<0.2	<0.2	<0.2	<0.2	<0.2	<0.2	<0.2	<0.2
OW-6	04/12/07	<50	160	400	---	---	<4	<4	<0.2	<0.2	<0.2	<0.2	<0.2	<0.2	<0.2	<0.2	<0.2	<0.2
OW-6	11/06/07	<50	220/<50*	100/<100*	---	---	<8	<8	<0.2	<0.2	<0.2	<0.2	<0.2	<0.2	<0.2	<0.2	<0.2	<0.2
OW-6	05/06/08	50	460/<50*	400/<100*	---	---	<4	<4	<0.2	<0.2	<0.2	<0.2	<0.2	<0.2	<0.2	<0.2	<0.2	<0.2
OW-6	11/04/08	<50	240/110*	300/<100*	---	---	<20	<20	<0.2	<0.2	<0.2	<0.2	<0.2	<0.2	<0.2	<0.2	<0.2	<0.2
OW-6	05/26/09	<50	<50*	<100*	---	---	<4	<4	<0.2	<0.2	<0.2	<0.2	<0.2	<0.2	<0.2	<0.2	<0.2	<0.2
OW-6	11/05/09	<50	<50*	<100*	---	---	<4	<4	<0.2	<0.2	<0.2	<0.2	<0.2	<0.2	<0.2	<0.2	<0.2	<0.2
OW-7	12/20/05	330 ¹	510 ^{2,4}	860	---	---	<3	<3	<0.2	<0.2	<0.2	<0.2	<0.2	<0.2	<0.2	<0.2	<0.2	<0.2
OW-7	12/20/06	<50	400	---	---	---	<20	<20	<0.2	<0.2	<0.2	<0.2	<0.2	<0.2	<0.2	<0.2	<0.2	<0.2
OW-7	04/12/07	<50	210	400	---	---	<4	<4	<0.2	<0.2	<0.2	<0.2	<0.2	<0.2	<0.2	<0.2	<0.2	<0.2
OW-7	11/06/07	250	400/<50*	200/<100*	---	---	<8	<8	<0.2	<0.2	<0.2	<0.2	<0.2	<0.2	<0.2	<0.2	<0.2	<0.2
OW-7	05/06/08	560	610/<50*	600/<100*	---	---	<4	<4	<0.2	<0.2	<0.2	<0.2	<0.2	<0.2	<0.2	<0.2	<0.2	<0.2
OW-7	11/04/08	<50	320/130*	300/<100*	---	---	<4	<4	<0.2	<0.2	<0.2	<0.2	<0.2	<0.2	<0.2	<0.2	<0.2	<0.2
OW-7	05/26/09	<50	<50*	<100*	---	---	<4	<4	<0.2	<0.2	<0.2	<0.2	<0.2	<0.2	<0.2	<0.2	<0.2	<0.2
OW-7	11/05/09	<50	<50*	<100*	---	---	<4	<4	<0.2	<0.2	<0.2	<0.2	<0.2	<0.2	<0.2	<0.2	<0.2	<0.2
OW-8	12/20/05	<20	250 ²	690	---	---	<3	<3	<0.2	<0.2	<0.2	<0.2	<0.2	<0.2	<0.2	<0.2	<0.2	<0.2
OW-8	12/20/06	---	---	---	---	---	<20	<20	<0.2	<0.2	<0.2	<0.2	<0.2	<0.2	<0.2	<0.2	<0.2	<0.2
OW-8	04/12/07	<50	150	400	---	---	<4	<4	<0.2	<0.2	<0.2	<0.2	<0.2	<0.2	<0.2	<0.2	<0.2	<0.2
OW-8	11/06/07	---	280/<50*	100/<100*	---	---	<8	<8	<0.2	<0.2	<0.2	<0.2	<0.2	<0.2	<0.2	<0.2	<0.2	<0.2
OW-8	05/06/08	---	390/<50*	400/<100*	---	---	<4	<4	<0.2	<0.2	<0.2	<0.2	<0.2	<0.2	<0.2	<0.2	<0.2	<0.2
OW-8	11/04/08	---	230/100*	300/<100*	---	---	<4	<4	<0.2	<0.2	<0.2	<0.2	<0.2	<0.2	<0.2	<0.2	<0.2	<0.2

Table A1 Summary of Historical Groundwater Analytical Results for TPH, Dissolved Lead, and PAHs December 2005 to Present
Pacific Gas and Electric Oakland General Construction Yard
Oakland, California

Sample Name	Sample Date	Total Petroleum Hydrocarbons Method 8015M				Dissolved Lead Method 6010B µg/l	Polynuclear Aromatic Hydrocarbons-Method 8270C - SIM												
		TPHg µg/l	TPHd µg/l	TPHmo µg/l	TPHmo µg/l		2-Methyl Naphthalene µg/L	Acenaphthene µg/L	Acenaphthylene µg/L	Anthracene µg/L	Fluoranthene µg/L	Fluorene µg/L	Naphthalene µg/L	Phenanthrene µg/L	Pyrene µg/L	Other PAHs µg/L			
OW-8	05/26/09	--	<50*	<100*	<20	--	--	--	<0.2	<0.2	<0.2	<0.2	<0.2	<0.2	<0.2	<0.2	<0.2	<0.2	ND
OW-8	11/05/09	--	<50*	<100*	<4	--	--	--	<0.2	<0.2	<0.2	<0.2	<0.2	<0.2	<0.2	<0.2	<0.2	<0.2	ND
FIELD																			
BLANK	12/20/05		<50	<500	<3				<0.2	<0.2	<0.2	<0.2	<0.2	<0.2	<0.2	<0.2	<0.2	<0.2	ND
FIELD																			
BLANK	12/20/06		--	--	<20				--	--	--	--	--	--	--	--	--	--	--
FIELD																			
BLANK	04/12/07		--	--	<4				--	--	--	--	--	--	--	--	--	--	--
FIELD																			
BLANK	11/06/07		--	--	<8				--	--	--	--	--	--	--	--	--	--	--
FIELD																			
BLANK	05/06/08		--	--	<4				--	--	--	--	--	--	--	--	--	--	--
FIELD																			
BLANK	11/04/08		--	--	<4				--	--	--	--	--	--	--	--	--	--	--
FIELD																			
BLANK	05/26/09		--	--	<20				--	--	--	--	--	--	--	--	--	--	--
FIELD																			
BLANK	11/05/09		--	--	<4				--	--	--	--	--	--	--	--	--	--	--
FIELD																			

Notes:
 OW-4 could not be sampled because a shipping container is located on the well.
 TPH = Total petroleum hydrocarbons
 TPHg = Total petroleum hydrocarbons quantified as gasoline
 TPHd = Total petroleum hydrocarbons quantified as diesel
 TPHmo = Total petroleum hydrocarbons quantified as motor oil
 PAH = Polynuclear aromatic hydrocarbons
 µg/l = Micrograms per liter.
 < = Not detected at or above the practical quantitation limit.
 -- = Not analyzed
 ND = Not detected
 J = Estimated result.
 (1) = The laboratory notes that the chromatogram is mainly a dominant peak(s) which is not indicative of petroleum hydrocarbons.
 (2) = The laboratory notes that the chromatogram is mainly higher boiling hydrocarbons such as asphaltene, waste oil, motor oil, weathered diesel, and hydraulic fluid.
 (3) = The laboratory notes that the chromatogram includes higher boiling hydrocarbons such as diesel
 (4) = The laboratory notes that the chromatogram contains a recognizable contaminant peak(s) that has been removed from quantitation.



Table A2 Summary of Historical Groundwater Analytical Results for VOCs December 2005 to Present

Pacific Gas and Electric Oakland General Construction Yard
Oakland, California

Sample Name	Sample Date	Volatile Organic Compounds-Method 8260B																Other VOCs µg/l						
		Benzene µg/l	Toluene µg/l	Ethylbenzene µg/l	Xylenes µg/l	1,2,4-TMB µg/l	1,3,5-TMB µg/l	4-Isopropylbenzene µg/l	Naphthalene µg/l	MTBE µg/l	1,2,3-TCB µg/l	1,2,4-TCB µg/l	1,2-DCB µg/l	1,3-DCB µg/l	1,4-DCB µg/l	CB µg/l	1,1,1-TCA µg/l		TCE µg/l	1,1-DCA µg/l	1,1-DCE µg/l	DIPE µg/l	VC µg/l	
OW-1	12/20/05	<0.5	<0.5	<0.5	<0.5	<0.5	<0.5	<0.5	<0.5	<0.5	<0.5	<0.5	<0.5	<0.5	<0.5	<0.5	<0.5	<0.5	<0.5	<0.5	<0.5	<0.5	<0.5	<0.5
OW-1	12/20/06	<0.5	<0.5	<0.5	<0.5	<0.5	<0.5	<0.5	<0.5	<0.5	<0.5	<0.5	<0.5	<0.5	<0.5	<0.5	<0.5	<0.5	<0.5	<0.5	<0.5	<0.5	<0.5	<0.5
OW-1	04/12/07	<0.5	<0.5	<0.5	<0.5	<0.5	<0.5	<0.5	<0.5	<0.5	<0.5	<0.5	<0.5	<0.5	<0.5	<0.5	<0.5	<0.5	<0.5	<0.5	<0.5	<0.5	<0.5	<0.5
OW-1	05/06/08	<0.5	<0.5	<0.5	<0.5	<0.5	<0.5	<0.5	<0.5	<0.5	<0.5	<0.5	<0.5	<0.5	<0.5	<0.5	<0.5	<0.5	<0.5	<0.5	<0.5	<0.5	<0.5	<0.5
OW-1	11/04/08	<0.5	<0.5	<0.5	<0.5	<0.5	<0.5	<0.5	<0.5	<0.5	<0.5	<0.5	<0.5	<0.5	<0.5	<0.5	<0.5	<0.5	<0.5	<0.5	<0.5	<0.5	<0.5	<0.5
OW-1	05/26/09	<0.5	<0.5	<0.5	<0.5	<0.5	<0.5	<0.5	<0.5	<0.5	<0.5	<0.5	<0.5	<0.5	<0.5	<0.5	<0.5	<0.5	<0.5	<0.5	<0.5	<0.5	<0.5	<0.5
OW-1	11/05/09	<0.5	<0.5	<0.5	<0.5	<0.5	<0.5	<0.5	<0.5	<0.5	<0.5	<0.5	<0.5	<0.5	<0.5	<0.5	<0.5	<0.5	<0.5	<0.5	<0.5	<0.5	<0.5	<0.5
OW-2	12/20/05	<0.5	<0.5	<0.5	<0.5	<0.5	<0.5	<0.5	<0.5	<0.5	<0.5	<0.5	<0.5	<0.5	<0.5	<0.5	<0.5	<0.5	<0.5	<0.5	<0.5	<0.5	<0.5	<0.5
OW-2	12/20/06	<0.5	<0.5	<0.5	<0.5	<0.5	<0.5	<0.5	<0.5	<0.5	<0.5	<0.5	<0.5	<0.5	<0.5	<0.5	<0.5	<0.5	<0.5	<0.5	<0.5	<0.5	<0.5	<0.5
OW-2	04/12/07	<0.5	<0.5	<0.5	<0.5	<0.5	<0.5	<0.5	<0.5	<0.5	<0.5	<0.5	<0.5	<0.5	<0.5	<0.5	<0.5	<0.5	<0.5	<0.5	<0.5	<0.5	<0.5	<0.5
OW-2	05/06/08	<0.5	<0.5	<0.5	<0.5	<0.5	<0.5	<0.5	<0.5	<0.5	<0.5	<0.5	<0.5	<0.5	<0.5	<0.5	<0.5	<0.5	<0.5	<0.5	<0.5	<0.5	<0.5	<0.5
OW-2	11/04/08	<0.5	<0.5	<0.5	<0.5	<0.5	<0.5	<0.5	<0.5	<0.5	<0.5	<0.5	<0.5	<0.5	<0.5	<0.5	<0.5	<0.5	<0.5	<0.5	<0.5	<0.5	<0.5	<0.5
OW-2	05/26/09	<0.5	<0.5	<0.5	<0.5	<0.5	<0.5	<0.5	<0.5	<0.5	<0.5	<0.5	<0.5	<0.5	<0.5	<0.5	<0.5	<0.5	<0.5	<0.5	<0.5	<0.5	<0.5	<0.5
OW-2	11/05/09	<0.5	<0.5	<0.5	<0.5	<0.5	<0.5	<0.5	<0.5	<0.5	<0.5	<0.5	<0.5	<0.5	<0.5	<0.5	<0.5	<0.5	<0.5	<0.5	<0.5	<0.5	<0.5	<0.5
OW-4	11/06/07	<0.5	<0.5	<0.5	<0.5	<0.5	<0.5	<0.5	<0.5	<0.5	<0.5	<0.5	<0.5	<0.5	<0.5	<0.5	<0.5	<0.5	<0.5	<0.5	<0.5	<0.5	<0.5	<0.5
OW-4	05/06/08	<0.5	<0.5	<0.5	<0.5	<0.5	<0.5	<0.5	<0.5	<0.5	<0.5	<0.5	<0.5	<0.5	<0.5	<0.5	<0.5	<0.5	<0.5	<0.5	<0.5	<0.5	<0.5	<0.5
OW-4	11/04/08	<0.5	<0.5	<0.5	<0.5	<0.5	<0.5	<0.5	<0.5	<0.5	<0.5	<0.5	<0.5	<0.5	<0.5	<0.5	<0.5	<0.5	<0.5	<0.5	<0.5	<0.5	<0.5	<0.5
OW-4	05/26/09	<0.5	<0.5	<0.5	<0.5	<0.5	<0.5	<0.5	<0.5	<0.5	<0.5	<0.5	<0.5	<0.5	<0.5	<0.5	<0.5	<0.5	<0.5	<0.5	<0.5	<0.5	<0.5	<0.5
OW-4	11/05/09	<0.5	<0.5	<0.5	<0.5	<0.5	<0.5	<0.5	<0.5	<0.5	<0.5	<0.5	<0.5	<0.5	<0.5	<0.5	<0.5	<0.5	<0.5	<0.5	<0.5	<0.5	<0.5	<0.5
OW-5	12/20/05	4.4	<0.5	<0.5	0.96	<0.5	<0.5	<0.5	<0.5	<0.5	<0.5	<0.5	1.0	3.9	0.63	<0.5	0.33J	2.2	0.49J	<0.5	<0.5	<0.5	0.6	<0.5
OW-5	12/20/06	0.7	<0.5	<0.5	3.2	1.9	0.8	<0.5	<0.5	<0.5	<0.5	<0.5	1.0	4.3	0.5	<0.5	<0.5	2.2	0.6	<0.5	<0.5	<0.5	<0.5	<0.5
OW-5	04/12/07	4.7	<0.5	<0.5	<0.5	<0.5	0.7	5.0	<0.5	<0.5	<0.5	<0.5	0.8	5.0	<0.5	<0.5	<0.5	1.6	0.6	<0.5	<0.5	<0.5	<0.5	<0.5
OW-5	11/06/07	6.8	<0.5	<0.5	<0.5	1.2	1.4	<0.5	<0.5	<0.5	<0.5	<0.5	<0.5	<0.5	<0.5	<0.5	<0.5	<0.5	<0.5	<0.5	<0.5	<0.5	<0.5	<0.5
OW-5	05/06/08	<0.5	<0.5	<0.5	<0.5	<0.5	<0.5	<0.5	<0.5	<0.5	<0.5	<0.5	<0.5	<0.5	<0.5	<0.5	<0.5	<0.5	<0.5	<0.5	<0.5	<0.5	<0.5	<0.5
OW-5	11/04/08	<0.5	<0.5	<0.5	<0.5	<0.5	<0.5	<0.5	<0.5	<0.5	<0.5	<0.5	<0.5	<0.5	<0.5	<0.5	<0.5	<0.5	<0.5	<0.5	<0.5	<0.5	<0.5	<0.5
OW-5	05/26/09	1.6	<0.5	<0.5	<0.5	<0.5	<0.5	<0.5	<0.5	<0.5	<0.5	<0.5	1.3	3.8	<0.5	<0.5	<0.5	1.6	0.7	<0.5	<0.5	<0.5	<0.5	1.5 ^(a)
OW-5	11/05/09	<0.5	<0.5	<0.5	<0.5	<0.5	<0.5	<0.5	<0.5	<0.5	<0.5	<0.5	1.3	8.3	<0.5	<0.5	<0.5	2.0	1.0	0.7	<0.5	<0.5	<0.5	0.5 ^(b)
OW-6	12/20/05	<0.5	<0.5	<0.5	<0.5	<0.5	<0.5	<0.5	<0.5	<0.5	<0.5	<0.5	1.4	8.6	25	5.8	<0.5	<0.5	7.0	3.1	<0.5	<0.5	<0.5	<0.5
OW-6	12/20/06	<0.5	<0.5	<0.5	<0.5	<0.5	<0.5	<0.5	<0.5	<0.5	<0.5	1.2	11	44	3.4	<0.5	<0.5	8.1	4	<0.5	<0.5	<0.5	<0.5	<0.5
OW-6	04/12/07	<0.5	<0.5	<0.5	<0.5	<0.5	<0.5	<0.5	<0.5	<0.5	<0.5	0.6	6.6	22	8.1	<0.5	<0.5	12.0	9.6	<0.5	<0.5	<0.5	<0.5	<0.5
OW-6	11/06/07	<0.5	<0.5	<0.5	<0.5	<0.5	<0.5	<0.5	<0.5	<0.5	<0.5	<0.5	0.6	8.1	28	3.2	<0.5	<0.5	<0.5	8.4	<0.5	<0.5	5.2	<0.5
OW-6	05/06/08	<0.5	<0.5	<0.5	<0.5	<0.5	<0.5	<0.5	<0.5	<0.5	<0.5	1.3	11	30	12	<0.5	<0.5	15	18.0	5.0	<0.5	<0.5	0.9	(2)
OW-6	11/04/08	<0.5	<0.5	<0.5	<0.5	<0.5	<0.5	<0.5	<0.5	<0.5	<0.5	0.9	11	34	4.6	<0.5	<0.5	9	5.6	<0.5	<0.5	<0.5	0.9	(2)
OW-6	05/26/09	<0.5	<0.5	<0.5	<0.5	<0.5	<0.5	<0.5	<0.5	<0.5	<0.5	<0.5	7.1	19	1.7	<0.5	<0.5	7.5	6.9	3.6	<0.5	<0.5	<0.5	<0.5
OW-6	11/05/09	<0.5	<0.5	<0.5	<0.5	<0.5	<0.5	<0.5	<0.5	<0.5	<0.5	<0.5	3.4	12	<0.5	<0.5	<0.5	8.6	5.6	1.1	<0.5	<0.5	<0.5	<0.5
OW-7	12/20/05	<0.5	<0.5	<0.5	<0.5	<0.5	<0.5	<0.5	<0.5	<0.5	<0.5	26	190	490	84	<0.5	<0.5	0.53	7.0	6.3	<0.5	<0.5	0.39J	<0.5
OW-7	12/20/06	<0.5	<0.5	<0.5	<0.5	<0.5	<0.5	<0.5	6.8	0.26J	0.8	25	21	120	330	51	<0.5	<0.5	3.6	3.1	<0.5	<0.5	<0.5	<0.5
OW-7	04/12/07	<0.5	<0.5	<0.5	<0.5	<0.5	<0.5	<0.5	<0.5	<0.5	<0.5	32	16	130	460	70	<0.5	<0.5	6.5	6.8	<0.5	<0.5	<0.5	(1)
OW-7	11/06/07	<0.5	<0.5	<0.5	<0.5	<0.5	<0.5	<0.5	<0.5	<0.5	<0.5	22	12	56	200	40	<0.5	<0.5	5.5	5.5	<0.5	<0.5	3.3	<0.5
OW-7	05/06/08	<0.5	<0.5	<0.5	<0.5	<0.5	<0.5	<0.5	<0.5	<0.5	<0.5	34	21	170	820	76	<0.5	<0.5	10	14.0	0.6	<0.5	0.6	<0.5
OW-7	11/04/08	<0.5	<0.5	<0.5	<0.5	<0.5	<0.5	<0.5	<0.5	<0.5	<0.5	50	37	190	620	77	<0.5	<0.5	11	13.0	<0.5	<0.5	0.5	<0.5
OW-7	05/26/09	<0.5	<0.5	<0.5	<0.5	<0.5	<0.5	<0.5	<0.5	<0.5	<0.5	45	18	120	340	48	<0.5	<0.5	7.2	7.4	0.6	<0.5	<0.5	<0.5
OW-7	11/05/09	<0.5	<0.5	<0.5	<0.5	<0.5	<0.5	<0.5	<0.5	<0.5	<0.5	28	25	150	580	86	<0.5	<0.5	10	14.0	0.7	<0.5	0.9	<0.5
OW-8	12/20/05	<0.5	<0.5																					

Table A2 Summary of Historical Groundwater Analytical Results for VOCs December 2005 to Present
Pacific Gas and Electric Oakland General Construction Yard
Oakland, California

Sample Name	Sample Date	Volatile Organic Compounds-Method 8260B													Other VOCs									
		Benzene	Toluene	Ethylbenzene	Xylenes	1,2,4-TMB	1,3,5-TMB	4-Isopropylbenzene	Naphthalene	MTBE	1,2,3-TCB	1,2,4-TCB	1,2-DCB	1,3-DCB		1,4-DCB	CB	1,1,1-TCA	TCE	1,1-DCA	1,1-DCE	DIPE	VC	
		µg/l	µg/l	µg/l	µg/l	µg/l	µg/l	µg/l	µg/l	µg/l	µg/l	µg/l	µg/l	µg/l	µg/l	µg/l	µg/l	µg/l	µg/l	µg/l	µg/l	µg/l	µg/l	
OW-8	11/05/09																							

Notes:
 OW-4 could not be sampled because a shipping container is located on the well.
 µg/l = Micrograms per liter.
 < = Not detected at or above the practical quantitation limit.
 -- = Not analyzed
 ND = Not detected above laboratory reporting limits. See laboratory analytical report for individual reporting limits (Appendix C).
 J = Estimated result. Result is less than the laboratory practical quantitation limit.
 MTBE = Methyl tertiary-butyl ether
 CB = Chlorobenzene
 1,2-DCB = 1,2-Dichlorobenzene
 1,3-DCB = 1,3-Dichlorobenzene
 1,4-DCB = 1,4-Dichlorobenzene
 DIPE = Diisopropyl Ether
 1,1-DCA = 1,1-Dichloroethane
 1,1-DCE = 1,1-Dichloroethene
 1,1,1-TCA = 1,1,1-Trichloroethane
 1,2,3-TCB = 1,2,3-Trichlorobenzene
 1,2,4-TCB = 1,2,4-Trichlorobenzene
 TCE = Trichloroethene
 1,2,4-TMB = 1,2,4-Trimethylbenzene
 1,3,5-TMB = 1,3,5-Trimethylbenzene
 VC = Vinyl Chloride
 (1) = 1,2-Dichloroethane was detected at 0.5 µg/l
 (2) = 1,2-Dichloroethane was detected at 0.5 µg/l
 (a) = Isopropylbenzene was detected at 1.5 µg/L
 (b) = Isopropylbenzene was detected at 0.5 µg/L



APPENDIX B

Field Procedures for Low-Flow Purging and Sampling

FIELD PROCEDURES FOR LOW-FLOW PURGING AND SAMPLING

The following sections describe field procedures followed during groundwater monitoring at the site.

EQUIPMENT CALIBRATION

At the beginning of each sampling day, water quality meters for pH, specific electrical conductance (SEC), dissolved oxygen (DO), oxidation reduction potential (ORP), and turbidity are calibrated. Calibration data are recorded on the first Well Sampling Record. A CHEMetrics, or other appropriate, field test kit is used if there is a problem with DO meter calibration.

DOWNHOLE PARAMETER AND GROUNDWATER LEVEL MEASUREMENTS

After opening the wells and allowing time for equilibration to atmospheric conditions, and prior to purging and sampling activities, a complete round of downhole parameter and depth to groundwater measurements are collected from all monitoring wells. Downhole DO and ORP are measured first using a Horiba U-22, or other appropriate, water quality meter. Depth to water is then measured using an electric water level sounder to the nearest 0.01 foot from the top of casing.

FREE PRODUCT MEASUREMENT

The wells are inspected for free product, and if free product is observed, the depths to top and bottom of free product is measured using an interface probe to the nearest 0.01 foot from the top of casing.

SAMPLING ORDER

To minimize potential cross-contamination between wells, the wells are sampled in reverse order of target analyte concentration as measured during the previous sampling event.

GROUNDWATER PURGING AND SAMPLING

Groundwater sampling is performed following EPA low-flow purging and sampling procedures¹. A minimum of three equipment volumes are purged at each well using an electric pump. Typical pump types may include peristaltic, 2-inch stainless steel submersible and/or bladder pumps.

Dedicated tubing and, where necessary, submersible pumps are used to minimize disturbance. When dedicated equipment cannot be used, sufficient time is allowed after equipment installation to allow groundwater conditions to return to equilibrium. The pump inlet is placed in the center of the screened interval. Each well is purged at a flow rate of approximately 200 milliliters per minute (ml/min); flow rate is not to exceed 500 ml/min at any time during purging or sampling. Drawdown in the well is not to exceed 0.3 ft. During purging, temperature, pH, SEC, turbidity, DO, and ORP are monitored using a Horbia U-22, or other appropriate, water quality meter approximately every one equipment volume purged, or every 3 to 5 minutes. Each well is purged until the field parameters are relatively stable for three successive readings. Three successive readings should be within:

- 0.1 for pH
- 3% for SEC
- 10% for temperature
- 10 mV for ORP if practical
- 10% for DO if practical
- 10% for turbidity if practical

If applicable, the ferrous ion concentration is measured using a CHEMetrics, or other appropriate, test kit during the last reading of the field parameters. Immediately after purging, a groundwater sample is collected directly through the pump discharge tubing. Depth to water after sample collection is measured and recorded on the Well Sampling Record.

EQUIPMENT CLEANING

All downhole equipment is cleaned with an Alconox-water solution and double-rinsed with deionized water before use at each well and at the end of each sampling day.

WASTE WATER CONTAINMENT

Waste water including purged groundwater and equipment cleaning water is contained in labeled, DOT-approved, 55-gallon steel drums, or other appropriate containers, and placed at a designated on-site location for future offsite disposal or recycling.

¹ Puls, R.W. and Barcelona, M.J., 1996, Low-Flow (Minimal Drawdown) Ground-Water Sampling Procedure, U.S. Environmental Protection Agency, Office of Research and Development, Publication #EPA/540/5-95/504.

APPENDIX C

Groundwater Purging and Sampling Logs

WELL GAUGING DATA

Project # 091105-DRI Date 11/5/09 Client Geomatrix

Site 4930 Coliseum Wy. Oakland Ca.

Well ID	Time	Well Size (in.)	Sheen / Odor	Depth to Immiscible Liquid (ft.)	Thickness of Immiscible Liquid (ft.)	Volume of Immiscibles Removed (ml)	Depth to water (ft.)	Depth to well bottom (ft.)	Survey Point: TOB or <u>TOC</u>	SPIT Notes
OW-1	0951	2	No SPIT				3.40	18.07	↓	✓
OW-4	0955	2					4.02	19.49		✓
OW-5	0959	2					4.21	19.02		✓
OW-6	1004	2					4.50	17.22		✓
OW-2	1009	2					3.66	20.31		✓
OW-8	1013	2					2.97	17.91		✓
OW-7	1018	2	↓				5.89	18.22		↓
			* Opened caps 15 min. prior to gauging.							

WELLHEAD INSPECTION CHECKLIST

Date 11/5/09 Client Geomatrix
 Site Address 4930 Coliseum Wy. Oakland Ca.
 Job Number 091105-DRI Technician DR

Well ID	Well Inspected - No Corrective Action Required	Water Bailed From Wellbox	Wellbox Components Cleaned	Cap Replaced	Debris Removed From Wellbox	Lock Replaced	Other Action Taken (explain below)	Well Not Inspected (explain below)
OW-1							X	
OW-4				X			X	
OW-5	X							
OW-6							X	
OW-2							X	
OW-8	X							
OW-7							X	

NOTES: OW-7 Cap broken - No leak. OW-6 No lock. OW-4 In
Storage lockers. No bolt holes. Not secureable if locker is open. OW-1 PVC slip cap.
OW-2 PVC slip cap. OW-5 Steel pipe.

LOW FLOW WELL MONITORING DATA SHEET

Project #: 091105-DRI	Client: Geomatrix
Sampler: DR	Date: 11/5/09
Well I.D.: OW-1	Well Diameter: <u>2</u> 3 4 6 8
Total Well Depth: 18.07	Depth to Water Pre: 3.40 Post: 3.51
Depth to Free Product:	Thickness of Free Product (feet):
Referenced to: <u>PVE</u> Grade	Flow Cell Type: <u>YSI 556</u>

Purge Method: 2" Grundfos Pump	<input checked="" type="checkbox"/> Peristaltic Pump	Bladder Pump
Sampling Method: Dedicated Tubing	<input checked="" type="checkbox"/> New Tubing	Other _____
Flow Rate: <u>~ 300 ml/min.</u>	Pump Depth: <u>10.5'</u>	

Time	Temp. (°C or °F)	pH	Cond. (mS or <u>µS</u>)	Turbidity (NTUs)	D.O. (mg/L)	ORP (mV)	Water Removed (gals. or <u>ml</u>)	Observations	DTW
1035	23.36	6.67	759	9	1.55	140.41	—	clear	3.43
1038	23.41	6.65	759	8	1.16	125.7	900	"	3.47
1041	23.60	6.63	758	9	1.09	95.0	1800	"	3.49
1044	23.65	6.62	759	8	0.83	92.5	2700	"	3.50
1047	23.67	6.61	758	7	0.79	91.2	3600	"	3.51
1050	23.68	6.61	757	7	0.77	90.4	4500	"	3.53

Did well dewater? Yes <input checked="" type="checkbox"/> No	Amount actually evacuated: 4500 mL
Sampling Time: 1055	Sampling Date: 11/5/09
Sample I.D.: OW-1-H052009	Laboratory: Creek Laboratory
Analyzed for: TPH-G BTEX MTBE TPH-D	Other: <u>See Col</u>
Equipment Blank I.D.: @	Duplicate I.D.:

LOW FLOW WELL MONITORING DATA SHEET

Project #: 091105-DRI	Client: Geomatrix
Sampler: DR	Date: 11/5/09
Well I.D.: OW-2	Well Diameter: (2) 3 4 6 8
Total Well Depth: 20.31	Depth to Water Pre: 3.66 Post: 3.72
Depth to Free Product:	Thickness of Free Product (feet):
Referenced to: PVC Grade	Flow Cell Type: YSI 556

Purge Method: 2" Grundfos Pump Peristaltic Pump Bladder Pump
 Sampling Method: Dedicated Tubing New Tubing Other _____
 Flow Rate: ~ 300 ml/min. Pump Depth: 10.5'

Time	Temp. (°C or °F)	pH	Cond. (mS or μ S)	Turbidity (NTUs)	D.O. (mg/L)	ORP (mV)	Water Removed (gals. or ml)	Observations	DTL
1310	23.84	6.74	2496	22	2.56	100.1	—	clear	3.69
1313	23.82	6.73	2978	18	1.15	84.4	900	"	3.71
1316	23.84	6.73	3106	15	0.98	80.9	1800	"	3.72
1319	23.80	6.74	3235	12	0.75	75.5	2700	"	3.74
1322	23.77	6.76	3291	11	0.73	74.9	3600	"	3.75
1325	23.78	6.75	3308	10	0.73	74.2	4500	"	3.75

Did well dewater? Yes <input checked="" type="checkbox"/> No	Amount actually evacuated: 4500 mL
Sampling Time: 1330	Sampling Date: 11/5/09
Sample I.D.: OW-2-11052009	Laboratory: Creek Laboratory
Analyzed for: TPH-G BTEX MTBE TPH-D	Other: See CoC
Equipment Blank I.D.: @ Time	Duplicate I.D.:

LOW FLOW WELL MONITORING DATA SHEET

Project #: 091105-DRI	Client: Geomatrix
Sampler: DR	Date: 11/5/09
Well I.D.: OW-4	Well Diameter: (2) 3 4 6 8
Total Well Depth: 19.49	Depth to Water Pre: 4.02 Post: 4.09
Depth to Free Product:	Thickness of Free Product (feet):
Referenced to: <u>PVC</u> Grade	Flow Cell Type: <u>YSI 556</u>

Purge Method: 2" Grundfos Pump Peristaltic Pump Bladder Pump
 Sampling Method: Dedicated Tubing New Tubing Other _____
 Flow Rate: ~ 300 ml/min. Pump Depth: 15'

Time	Temp. (°C or °F)	pH	Cond. (mS or μ S)	Turbidity (NTUs)	D.O. (mg/L)	ORP (mV)	Water Removed (gals. or mL)	Observations	DRW
1110	21.11	6.57	1330	83	1.60	118.4	-	light cloudy	4.05
1113	21.14	6.55	1348	77	1.411	109.9	900	"	4.10
1116	21.17	6.53	1378	68	1.00	93.1	1800	"	4.13
1119	20.97	6.52	1388	63	0.85	90.5	2700	"	4.16
1122	20.85	6.51	1391	60	0.72	88.2	3600	"	4.18
1125	20.85	6.51	1391	58	0.71	87.9	4500	"	4.19
1128	20.86	6.51	1393	59	0.69	87.4	5400	"	4.19

Did well dewater? Yes No Amount actually evacuated: 5400 mL

Sampling Time: 1135 Sampling Date: 11/5/09

Sample I.D.: OW-4-11052009 Laboratory: Creek Laboratory

Analyzed for: TPH-G BTEX MTBE TPH-D Other: See CoC

Equipment Blank I.D.: @ _____ Time Duplicate I.D.: _____

Field blank FB-1-11052009 e 1105

LOW FLOW WELL MONITORING DATA SHEET

Project #: 091105-DRI	Client: Geomatrix
Sampler: DR	Date: 11/5/09
Well I.D.: OW-S	Well Diameter: (2) 3 4 6 8
Total Well Depth: 19.02	Depth to Water Pre: 4.21 Post: 4.28
Depth to Free Product:	Thickness of Free Product (feet):
Referenced to: (PVC) Grade	Flow Cell Type: YSI 556

Purge Method: 2" Grundfos Pump Peristaltic Pump Bladder Pump
 Sampling Method: Dedicated Tubing New Tubing Other _____
 Flow Rate: ~ 300 ml/min. Pump Depth: 11.5'

Time	Temp. (°C or °F)	pH	Cond. (mS or μ S)	Turbidity (NTUs)	D.O. (mg/L)	ORP (mV)	Water Removed (gals. or mL)	Observations	DTW
1157	21.48	6.51	796	19	3.27	27.1	—	clear	4.23
1200	21.59	6.47	782	14	1.05	8.1	900	"	4.27
1203	21.57	6.46	779	11	0.91	4.2	1800	"	4.29
1206	21.54	6.45	777	10	0.88	3.9	2700	"	4.30
1209	21.56	6.45	773	10	0.87	3.7	3600	"	4.30
1212	21.57	6.45	772	8	0.85	3.6	4500	"	4.31

Did well dewater? Yes <input type="checkbox"/> No <input checked="" type="checkbox"/>	Amount actually evacuated: 4500 mL
Sampling Time: 1220	Sampling Date: 11/5/09
Sample I.D.: OW-S-11052009	Laboratory: Creek Laboratory
Analyzed for: TPH-G BTEX MTBE TPH-D	Other: See CoC
Equipment Blank I.D.: @ Time	Duplicate I.D.:

LOW FLOW WELL MONITORING DATA SHEET

Project #: 091105-DRI	Client: Geomatrix
Sampler: DR	Date: 11/5/09
Well I.D.: OW-6	Well Diameter: (2) 3 4 6 8
Total Well Depth: 17.22	Depth to Water Pre: 4.50 Post: 4.55
Depth to Free Product:	Thickness of Free Product (feet):
Referenced to: PVC Grade	Flow Cell Type: YSI 556

Purge Method: 2" Grundfos Pump Peristaltic Pump Bladder Pump
 Sampling Method: Dedicated Tubing New Tubing Other _____
 Flow Rate: ~ 300 ml/min. Pump Depth: 12.5

Time	Temp. (°C or °F)	pH	Cond. (mS or µS)	Turbidity (NTUs)	D.O. (mg/L)	ORP (mV)	Water Removed (gals. or ml)	Observations	DTW
1235	21.08	7.20	1056	209	3.83	23.5	—	cloudy	4.54
1238	20.82	7.21	1091	126	1.40	12.7	900	light cloudy	4.56
1241	20.68	7.20	1107	108	1.04	15.6	1800	"	4.58
1244	20.70	7.19	1108	89	0.94	18.1	2700	clear	4.59
1247	20.69	7.18	1108	85	0.93	18.5	3600	"	4.60
1250	20.69	7.17	1109	83	0.91	18.9	4500	"	4.60

Did well dewater? Yes <input type="checkbox"/> No <input checked="" type="checkbox"/>	Amount actually evacuated: 4500 mL
Sampling Time: 1255	Sampling Date: 11/5/09
Sample I.D.: OW-6-20091105	Laboratory: Creek Laboratory
Analyzed for: TPH-G BTEX MTBE TPH-D	Other: See CoC
Equipment Blank I.D.: @ Time	Duplicate I.D.:

LOW FLOW WELL MONITORING DATA SHEET

Project #: 091105-DRI	Client: Geomatrix
Sampler: DR	Date: 11/5/09
Well I.D.: OW-7	Well Diameter: (2) 3 4 6 8
Total Well Depth: 18.22	Depth to Water Pre: 5.89 Post: 5.97
Depth to Free Product:	Thickness of Free Product (feet):
Referenced to: PVC Grade	Flow Cell Type: YSI 556

Purge Method: 2" Grundfos Pump Peristaltic Pump Bladder Pump
 Sampling Method: Dedicated Tubing New Tubing Other _____
 Flow Rate: ~ 300 ml/min. Pump Depth: 12.5'

Time	Temp. (°C or °F)	pH	Cond. (mS or µS)	Turbidity (NTUs)	D.O. (mg/L)	ORP (mV)	Water Removed (gals. or mL)	Observations	DTW
1413	21.72	6.67	824	7	1.36	47.1	—	clear	5.92
1416	21.78	6.65	824	5	0.63	34.1	900	"	5.96
1419	21.79	6.65	822	5	0.59	23.6	1800	"	5.99
1422	21.79	6.65	819	4	0.56	22.9	2700	"	6.00
1425	21.81	6.65	819	4	0.55	22.1	3600		6.00
1428	21.80	6.64	817	4	0.55	21.8	4500		6.01

Did well dewater? Yes <input type="checkbox"/> No <input checked="" type="checkbox"/>	Amount actually evacuated: 4500 mL
Sampling Time: 1435	Sampling Date: 11/5/09
Sample I.D.: OW-7-11052009	Laboratory: Creek Laboratory
Analyzed for: TPH-G BTEX MTBE TPH-D	Other: See CoC
Equipment Blank I.D.: @ Time	Duplicate I.D.:

LOW FLOW WELL MONITORING DATA SHEET

Project #: 091105-DRI	Client: Geomatrix
Sampler: DR	Date: 11/5/09
Well I.D.: 0W-8	Well Diameter: (2) 3 4 6 8
Total Well Depth: 17.91	Depth to Water Pre: 2.97 Post: 3.03
Depth to Free Product:	Thickness of Free Product (feet):
Referenced to: <u>PVE</u> Grade	Flow Cell Type: <u>YSI 556</u>

Purge Method: 2" Grundfos Pump Peristaltic Pump Bladder Pump
 Sampling Method: Dedicated Tubing New Tubing Other _____
 Flow Rate: ~ 300 ml/min. Pump Depth: 13'

Time	Temp. (°C or °F)	pH	Cond. (mS or <u>µS</u>)	Turbidity (NTUs)	D.O. (mg/L)	ORP (mV)	Water Removed (gals. or <u>ml</u>)	Observations	DTW
1343	23.02	6.54	1378	9	1.74	111.0	-	clear	3.00
1346	23.07	6.52	1294	7	0.81	108.0	900	"	3.03
1349	23.13	6.50	1223	7	0.77	103.3	1800	"	3.05
1352	23.12	6.48	1202	6	0.82	100.0	2700	"	3.06
1355	23.12	6.48	1198	6	0.79	99.2	3600	"	3.07
1358	23.11	6.47	1194	5	0.77	98.9	4500	"	3.07

Did well dewater? Yes <input checked="" type="checkbox"/> No <input type="checkbox"/>	Amount actually evacuated: <u>4500 mL</u>
Sampling Time: <u>1405</u>	Sampling Date: <u>11/5/09</u>
Sample I.D.: <u>0W-8-11052009</u>	Laboratory: <u>Creek Laboratory</u>
Analyzed for: TPH-G BTEX MTBE TPH-D	Other: <u>See CoC</u>
Equipment Blank I.D.: @ _____	Duplicate I.D.: _____

APPENDIX D

Laboratory Analytical Reports and Chain-of-Custody Documentation

BLAINE

1680 ROGERS AVENUE
SAN JOSE, CALIFORNIA 95112-1105
FAX (408) 573-7771
PHONE (408) 573-0555

TECH SERVICES, INC.

CHAIN OF CUSTODY
CLIENT: AMEC Geomatrix
SITE: PG&E
4930 Coliseum Way
Oakland, CA

BTS # 091105-DRI

SAMPLE I.D.	DATE	TIME	MATRIX	CONTAINERS	
				W/TH SOF	TOTAL
0W-1-11052009	11/5/09	1055	W	AG Jump/11/10/09 6 x VDA w/HL B-6	7
0W-4-11052009		1135	W	11	7
FB-1-11052009		1105	W	P/H003/1250 A 3 x VDA w/HL B-6	4
0W-5-11052009		1220	W	AG Jump/11/10/09 P/H003/1250 B 6 x VDA w/HL C-4	8
0W-6-11052009		1255	W	AG Jump/11/10/09 6 x VDA w/HL B-6	7
0W-2-11052009		1330	W	AG Jump/11/10/09 P/H003/1250 B	2
0W-8-11052009		1405	W	11	2
0W-7-11052009		1435	W	3 x AG Jump/11/10/09 4 x VDA w/HL B-6	12

C = COMPOSITE ALL CONTAINERS

CONDUCT ANALYSIS TO DETECT		M/MS/MSD
TPH-D & TPHMO (8015m) (Silica gel cleanup required prior to analyzing)	TPH-D (8015M)	
VOCs (8260B)	X	
TPH-Gas (8015M)	X	
Diss. Lead (6010) Field Filtered	X	
TPH-Motor Oil (8015)	X	
TPH-D (8015M)	X	
TPH-Gas (8015M)	X	
Field blank report Field Filtered		

05952

LAB Creek
ALL ANALYSES MUST MEET SPECIFICATIONS AND DETECTION LIMITS SET BY CALIFORNIA DHS AND
 EPA
 LIA
 OTHER
 RWQCB REGION

SPECIAL INSTRUCTIONS

Invoice to : AMEC Geomatrix

Report to : AMEC Geomatrix Attn: Yernia Hashimot

cc: ITSI Attn: Kim Tom Global ID# T0600100258

Project: PG&E Coliseum Way

ADD'L INFORMATION	STATUS	CONDITION	LAB SAMPLE #
			16184
			16187
			16188
			16189
			16190
			16191
			16192
			16193

RESULTS NEEDED NO LATER THAN Standard TAT

RECEIVED BY: Devin Reyna DATE: 11/5/09 TIME: 1600

RECEIVED BY: Kathy Wensloff DATE: 11-6-09 TIME: 10:20

RECEIVED BY: Kelly Collins DATE: 11-6-09 TIME: 10:20

SHIPPED VIA: FedEx

DATE SENT: 11/5/09 TIME SENT: 1600

COOLER #



Date: November 20, 2009

CASE NARRATIVE Q5952

Client: AMEC Geomatrix
Project: PG&E Coliseum Way
Sample(s): 09-C16186 to 09-C16193
Sampled: 11/05/09

Received: 11/06/09

Aqueous samples 09-C16186 to 09-C16193 were received at the laboratory at 2.0 °C. All samples were intact and there was no anomaly in sample receipt.

VOCs were analyzed by PAT/GC/MS method (EPA 5030B/8260B). TPH-gasoline was analyzed by PAT/GC/FID method (EPA 5030B/8015M). TPH-diesel was extracted with liquid-liquid extraction method (EPA 3510C), treated with silica gel (EPA 3630C), and analyzed by GC/FID (EPA 8015M). Dissolved Lead on the field-filtered samples was analyzed directly by ICP-MS method (EPA 6020).

All samples were extracted and analyzed within holding time. All analytical quality control parameters were within acceptable limits except for the following remarks:

- MS recoveries of 1,3-DCB and 1,4-DCB in VOC batch 3975 exceeded QC limits due to matrix effects in the source sample 09-C16186. Both 1,3-DCB and 1,4-DCB were found in significant concentrations in sample 09-C16186. The analytical anomaly may be attributed to a non-homogenous distribution of 1,3-DCB and 1,4-DCB among the different VOA vials presented for analysis, as evidenced by the high RPD for MS/MSD.

CREEK ENVIRONMENTAL LABORATORIES

Lab Director, Michael Ng

This report pertains only to the samples submitted to the Laboratory. This report is provided for the exclusive use of the client to whom it is addressed. This report shall not be reproduced, except in full, without written permission from Creek Environmental Laboratories. Any reproduction of this report, or use of the Laboratory's name for advertising or publicity purpose without authorization is prohibited.



CREEK ENVIRONMENTAL LABORATORIES, INC.

A Minority-owned Business Enterprise

141 SUBURBAN ROAD, SUITE C • SAN LUIS OBISPO, CA 93401 • (805) 545-9838 • FAX (805) 545-0107

Yemia Hashimoto
AMEC Geomatrix
2101 Webster St., 12th Floor
Oakland, CA 94612

Log Number: 09-C16186
Order: Q5952
Project: PG&E Coliseum Way
Received: 11/06/09
Printed: 11/20/09

REPORT OF ANALYTICAL RESULTS

Sample Description	Sampled By	Sampled		Matrix				
		Date	@ Time					
OW-1-11052009	Davin Raynal	11/05/09	10:55	Aqueous				
Analyte	Result	DLR	Dilution	Units	Method	Date	Date	Batch
			Factor			Analyzed	Prepared	
TPH as Diesel, SGT	Not Detected	0.05	1	mg/L	EPA 8015/LUFT	11/16/09	11/12/09	4053
TPH as Motor Oil, SGT	Not Detected	0.1	1	mg/L	EPA 8015/LUFT	11/16/09	11/12/09	4053
TPH as Gasoline	Not Detected	0.05	1	mg/L	EPA 8015/LUFT	11/12/09		3975
Benzene	Not Detected	0.5	1	ug/L	EPA 8260	11/16/09		3975
Toluene	Not Detected	0.5	1	ug/L	EPA 8260	11/16/09		3975
Ethylbenzene	Not Detected	0.5	1	ug/L	EPA 8260	11/16/09		3975
m,p-Xylene	Not Detected	0.5	1	ug/L	EPA 8260	11/16/09		3975
o-Xylene	Not Detected	0.5	1	ug/L	EPA 8260	11/16/09		3975
Methyl t-Butyl Ether (MTBE)	0.8	0.5	1	ug/L	EPA 8260	11/16/09		3975
t-Amyl Methyl Ether (TAME)	Not Detected	0.5	1	ug/L	EPA 8260	11/16/09		3975
t-Butyl Alcohol (TBA)	Not Detected	2	1	ug/L	EPA 8260	11/16/09		3975
Diisopropyl Ether (DIPE)	Not Detected	0.5	1	ug/L	EPA 8260	11/16/09		3975
Ethyl t-Butyl Ether (ETBE)	Not Detected	0.5	1	ug/L	EPA 8260	11/16/09		3975
Chlorobenzene	1.2	0.5	1	ug/L	EPA 8260	11/16/09		3975
1,2-Dichlorobenzene	1.4	0.5	1	ug/L	EPA 8260	11/16/09		3975
1,3-Dichlorobenzene	5.9	0.5	1	ug/L	EPA 8260	11/16/09		3975
1,4-Dichlorobenzene	16	0.5	1	ug/L	EPA 8260	11/16/09		3975
1,2-Dichloroethane (EDC)	Not Detected	0.5	1	ug/L	EPA 8260	11/16/09		3975
1,2-Dibromoethane (EDB)	Not Detected	0.5	1	ug/L	EPA 8260	11/16/09		3975
Bromobenzene	Not Detected	0.5	1	ug/L	EPA 8260	11/16/09		3975
Bromochloromethane	Not Detected	0.5	1	ug/L	EPA 8260	11/16/09		3975
Bromodichloromethane	Not Detected	0.5	1	ug/L	EPA 8260	11/16/09		3975
Bromoform	Not Detected	0.5	1	ug/L	EPA 8260	11/16/09		3975
Bromomethane	Not Detected	0.5	1	ug/L	EPA 8260	11/16/09		3975
n-Butylbenzene	Not Detected	0.5	1	ug/L	EPA 8260	11/16/09		3975
sec-Butyl Benzene	Not Detected	0.5	1	ug/L	EPA 8260	11/16/09		3975
t-Butylbenzene	Not Detected	0.5	1	ug/L	EPA 8260	11/16/09		3975
Carbon Tetrachloride	Not Detected	0.5	1	ug/L	EPA 8260	11/16/09		3975
Chloroethane	Not Detected	0.5	1	ug/L	EPA 8260	11/16/09		3975



CREEK ENVIRONMENTAL LABORATORIES, INC.

A Minority-owned Business Enterprise

141 SUBURBAN ROAD, SUITE C • SAN LUIS OBISPO, CA 93401 • (805) 545-9838 • FAX (805) 545-0107

Yemia Hashimoto
AMEC Geomatrix
2101 Webster St., 12th Floor
Oakland, CA 94612

Log Number: 09-C16186
Order: Q5952
Project: PG&E Coliseum Way
Received: 11/06/09
Printed: 11/20/09

REPORT OF ANALYTICAL RESULTS

Sample Description	Sampled By	Sampled			Matrix			
		Date	@	Time				
OW-1-11052009	Davin Raynal	11/05/09	@	10:55	Aqueous			
Analyte	Result	DLR	Dilution	Units	Method	Date	Date	Batch
			Factor			Analyzed	Prepared	
2-Chloroethylvinyl ether	Not Detected	20	1	ug/L	EPA 8260	11/16/09		3975
Chloroform	Not Detected	0.5	1	ug/L	EPA 8260	11/16/09		3975
Chloromethane	Not Detected	0.5	1	ug/L	EPA 8260	11/16/09		3975
2-Chlorotoluene	Not Detected	0.5	1	ug/L	EPA 8260	11/16/09		3975
4-Chlorotoluene	Not Detected	0.5	1	ug/L	EPA 8260	11/16/09		3975
1,2-Dibromo-3-Chloropropane	Not Detected	1	1	ug/L	EPA 8260	11/16/09		3975
Dibromochloromethane	Not Detected	0.5	1	ug/L	EPA 8260	11/16/09		3975
Dibromomethane	Not Detected	0.5	1	ug/L	EPA 8260	11/16/09		3975
Dichlorodifluoromethane	Not Detected	0.5	1	ug/L	EPA 8260	11/16/09		3975
1,1-Dichloroethane	7.1	0.5	1	ug/L	EPA 8260	11/16/09		3975
1,1-Dichloroethene	8.1	0.5	1	ug/L	EPA 8260	11/16/09		3975
cis-1,2-Dichloroethene	Not Detected	0.5	1	ug/L	EPA 8260	11/16/09		3975
trans-1,2-Dichloroethene	Not Detected	0.5	1	ug/L	EPA 8260	11/16/09		3975
1,2-Dichloropropane	Not Detected	0.5	1	ug/L	EPA 8260	11/16/09		3975
1,3-Dichloropropane	Not Detected	0.5	1	ug/L	EPA 8260	11/16/09		3975
2,2-Dichloropropane	Not Detected	0.5	1	ug/L	EPA 8260	11/16/09		3975
1,1-Dichloropropene	Not Detected	0.5	1	ug/L	EPA 8260	11/16/09		3975
cis-1,3-Dichloropropene	Not Detected	0.5	1	ug/L	EPA 8260	11/16/09		3975
trans-1,3-Dichloropropene	Not Detected	0.5	1	ug/L	EPA 8260	11/16/09		3975
Hexachlorobutadiene	Not Detected	0.5	1	ug/L	EPA 8260	11/16/09		3975
Isopropylbenzene	Not Detected	0.5	1	ug/L	EPA 8260	11/16/09		3975
4-Isopropyltoluene	Not Detected	0.5	1	ug/L	EPA 8260	11/16/09		3975
Methylene Chloride	Not Detected	5	1	ug/L	EPA 8260	11/16/09		3975
Naphthalene	Not Detected	5	1	ug/L	EPA 8260	11/16/09		3975
n-Propylbenzene	Not Detected	0.5	1	ug/L	EPA 8260	11/16/09		3975
Styrene	Not Detected	0.5	1	ug/L	EPA 8260	11/16/09		3975
1,1,1,2-Tetrachloroethane	Not Detected	0.5	1	ug/L	EPA 8260	11/16/09		3975
1,1,2,2-Tetrachloroethane	Not Detected	0.5	1	ug/L	EPA 8260	11/16/09		3975
Tetrachloroethene	Not Detected	0.5	1	ug/L	EPA 8260	11/16/09		3975



CREEK ENVIRONMENTAL LABORATORIES, INC.

A Minority-owned Business Enterprise

141 SUBURBAN ROAD, SUITE C • SAN LUIS OBISPO, CA 93401 • (805) 545-9838 • FAX (805) 545-0107

Yemia Hashimoto
AMEC Geomatrix
2101 Webster St., 12th Floor
Oakland, CA 94612

Log Number: 09-C16186
Order: Q5952
Project: PG&E Coliseum Way
Received: 11/06/09
Printed: 11/20/09

REPORT OF ANALYTICAL RESULTS

Sample Description	Sampled By	Sampled Date @ Time		Matrix				
OW-1-11052009	Davin Raynal	11/05/09@10:55		Aqueous				
Analyte	Result	DLR	Dilution Factor	Units	Method	Date Analyzed	Date Prepared	Batch
1,2,3-Trichlorobenzene	Not Detected	0.5	1	ug/L	EPA 8260	11/16/09		3975
1,2,4-Trichlorobenzene	Not Detected	0.5	1	ug/L	EPA 8260	11/16/09		3975
1,1,1-Trichloroethane	Not Detected	0.5	1	ug/L	EPA 8260	11/16/09		3975
1,1,2-Trichloroethane	Not Detected	0.5	1	ug/L	EPA 8260	11/16/09		3975
Trichloroethene	Not Detected	0.5	1	ug/L	EPA 8260	11/16/09		3975
Trichlorofluoromethane	Not Detected	0.5	1	ug/L	EPA 8260	11/16/09		3975
1,2,3-Trichloropropane	Not Detected	0.5	1	ug/L	EPA 8260	11/16/09		3975
1,2,4-Trimethylbenzene	Not Detected	0.5	1	ug/L	EPA 8260	11/16/09		3975
1,3,5-Trimethylbenzene	Not Detected	0.5	1	ug/L	EPA 8260	11/16/09		3975
Vinyl Chloride	Not Detected	0.5	1	ug/L	EPA 8260	11/16/09		3975

DLR = Detection Limit for Reporting. Results of "Not Detected" are below DLR.

CREEK ENVIRONMENTAL LABORATORIES

Lab Director, Michael Ng



CREEK ENVIRONMENTAL LABORATORIES, INC.

A Minority-owned Business Enterprise

141 SUBURBAN ROAD, SUITE C • SAN LUIS OBISPO, CA 93401 • (805) 545-9838 • FAX (805) 545-0107

Yemia Hashimoto
AMEC Geomatrix
2101 Webster St., 12th Floor
Oakland, CA 94612

Log Number: 09-C16187
Order: Q5952
Project: PG&E Coliseum Way
Received: 11/06/09
Printed: 11/20/09

REPORT OF ANALYTICAL RESULTS

Sample Description	Sampled By	Sampled Date @ Time		Matrix				
OW-4-11052009	Davin Raynal	11/05/09@11:35		Aqueous				
Analyte	Result	DLR	Dilution Factor	Units	Method	Date Analyzed	Date Prepared	Batch
TPH as Diesel, SGT	Not Detected	0.05	1	mg/L	EPA 8015/LUFT	11/16/09	11/12/09	4053
TPH as Motor Oil, SGT	Not Detected	0.1	1	mg/L	EPA 8015/LUFT	11/16/09	11/12/09	4053
TPH as Gasoline	Not Detected	0.05	1	mg/L	EPA 8015/LUFT	11/12/09		3975
Benzene	Not Detected	0.5	1	ug/L	EPA 8260	11/16/09		3975
Toluene	Not Detected	0.5	1	ug/L	EPA 8260	11/16/09		3975
Ethylbenzene	Not Detected	0.5	1	ug/L	EPA 8260	11/16/09		3975
m,p-Xylene	Not Detected	0.5	1	ug/L	EPA 8260	11/16/09		3975
o-Xylene	Not Detected	0.5	1	ug/L	EPA 8260	11/16/09		3975
Methyl t-Butyl Ether (MTBE)	Not Detected	0.5	1	ug/L	EPA 8260	11/16/09		3975
t-Amyl Methyl Ether (TAME)	Not Detected	0.5	1	ug/L	EPA 8260	11/16/09		3975
t-Butyl Alcohol (TBA)	Not Detected	2	1	ug/L	EPA 8260	11/16/09		3975
Diisopropyl Ether (DIPE)	Not Detected	0.5	1	ug/L	EPA 8260	11/16/09		3975
Ethyl t-Butyl Ether (ETBE)	Not Detected	0.5	1	ug/L	EPA 8260	11/16/09		3975
Chlorobenzene	Not Detected	0.5	1	ug/L	EPA 8260	11/16/09		3975
1,2-Dichlorobenzene	Not Detected	0.5	1	ug/L	EPA 8260	11/16/09		3975
1,3-Dichlorobenzene	Not Detected	0.5	1	ug/L	EPA 8260	11/16/09		3975
1,4-Dichlorobenzene	Not Detected	0.5	1	ug/L	EPA 8260	11/16/09		3975
1,2-Dichloroethane (EDC)	Not Detected	0.5	1	ug/L	EPA 8260	11/16/09		3975
1,2-Dibromoethane (EDB)	Not Detected	0.5	1	ug/L	EPA 8260	11/16/09		3975
Bromobenzene	Not Detected	0.5	1	ug/L	EPA 8260	11/16/09		3975
Bromochloromethane	Not Detected	0.5	1	ug/L	EPA 8260	11/16/09		3975
Bromodichloromethane	Not Detected	0.5	1	ug/L	EPA 8260	11/16/09		3975
Bromoform	Not Detected	0.5	1	ug/L	EPA 8260	11/16/09		3975
Bromomethane	Not Detected	0.5	1	ug/L	EPA 8260	11/16/09		3975
n-Butylbenzene	Not Detected	0.5	1	ug/L	EPA 8260	11/16/09		3975
sec-Butyl Benzene	Not Detected	0.5	1	ug/L	EPA 8260	11/16/09		3975
t-Butylbenzene	Not Detected	0.5	1	ug/L	EPA 8260	11/16/09		3975
Carbon Tetrachloride	Not Detected	0.5	1	ug/L	EPA 8260	11/16/09		3975
Chloroethane	Not Detected	0.5	1	ug/L	EPA 8260	11/16/09		3975



CREEK ENVIRONMENTAL LABORATORIES, INC.

A Minority-owned Business Enterprise

141 SUBURBAN ROAD, SUITE C • SAN LUIS OBISPO, CA 93401 • (805) 545-9838 • FAX (805) 545-0107

Yemia Hashimoto
AMEC Geomatrix
2101 Webster St., 12th Floor
Oakland, CA 94612

Log Number: 09-C16187
Order: Q5952
Project: PG&E Coliseum Way
Received: 11/06/09
Printed: 11/20/09

REPORT OF ANALYTICAL RESULTS

Sample Description	Sampled By	Sampled Date @ Time		Matrix				
OW-4-11052009	Davin Raynal	11/05/09@11:35		Aqueous				
Analyte	Result	DLR	Dilution Factor	Units	Method	Date Analyzed	Date Prepared	Batch
2-Chloroethylvinyl ether	Not Detected	20	1	ug/L	EPA 8260	11/16/09		3975
Chloroform	Not Detected	0.5	1	ug/L	EPA 8260	11/16/09		3975
Chloromethane	Not Detected	0.5	1	ug/L	EPA 8260	11/16/09		3975
2-Chlorotoluene	Not Detected	0.5	1	ug/L	EPA 8260	11/16/09		3975
4-Chlorotoluene	Not Detected	0.5	1	ug/L	EPA 8260	11/16/09		3975
1,2-Dibromo-3-Chloropropane	Not Detected	1	1	ug/L	EPA 8260	11/16/09		3975
Dibromochloromethane	Not Detected	0.5	1	ug/L	EPA 8260	11/16/09		3975
Dibromomethane	Not Detected	0.5	1	ug/L	EPA 8260	11/16/09		3975
Dichlorodifluoromethane	Not Detected	0.5	1	ug/L	EPA 8260	11/16/09		3975
1,1-Dichloroethane	Not Detected	0.5	1	ug/L	EPA 8260	11/16/09		3975
1,1-Dichloroethene	Not Detected	0.5	1	ug/L	EPA 8260	11/16/09		3975
cis-1,2-Dichloroethene	Not Detected	0.5	1	ug/L	EPA 8260	11/16/09		3975
trans-1,2-Dichloroethene	Not Detected	0.5	1	ug/L	EPA 8260	11/16/09		3975
1,2-Dichloropropane	Not Detected	0.5	1	ug/L	EPA 8260	11/16/09		3975
1,3-Dichloropropane	Not Detected	0.5	1	ug/L	EPA 8260	11/16/09		3975
2,2-Dichloropropane	Not Detected	0.5	1	ug/L	EPA 8260	11/16/09		3975
1,1-Dichloropropene	Not Detected	0.5	1	ug/L	EPA 8260	11/16/09		3975
cis-1,3-Dichloropropene	Not Detected	0.5	1	ug/L	EPA 8260	11/16/09		3975
trans-1,3-Dichloropropene	Not Detected	0.5	1	ug/L	EPA 8260	11/16/09		3975
Hexachlorobutadiene	Not Detected	0.5	1	ug/L	EPA 8260	11/16/09		3975
Isopropylbenzene	Not Detected	0.5	1	ug/L	EPA 8260	11/16/09		3975
4-Isopropyltoluene	Not Detected	0.5	1	ug/L	EPA 8260	11/16/09		3975
Methylene Chloride	Not Detected	5	1	ug/L	EPA 8260	11/16/09		3975
Naphthalene	Not Detected	5	1	ug/L	EPA 8260	11/16/09		3975
n-Propylbenzene	Not Detected	0.5	1	ug/L	EPA 8260	11/16/09		3975
Styrene	Not Detected	0.5	1	ug/L	EPA 8260	11/16/09		3975
1,1,1,2-Tetrachloroethane	Not Detected	0.5	1	ug/L	EPA 8260	11/16/09		3975
1,1,2,2-Tetrachloroethane	Not Detected	0.5	1	ug/L	EPA 8260	11/16/09		3975
Tetrachloroethene	Not Detected	0.5	1	ug/L	EPA 8260	11/16/09		3975



CREEK ENVIRONMENTAL LABORATORIES, INC.

A Minority-owned Business Enterprise

141 SUBURBAN ROAD, SUITE C • SAN LUIS OBISPO, CA 93401 • (805) 545-9838 • FAX (805) 545-0107

Yemia Hashimoto
AMEC Geomatrix
2101 Webster St., 12th Floor
Oakland, CA 94612

Log Number: 09-C16187
Order: Q5952
Project: PG&E Coliseum Way
Received: 11/06/09
Printed: 11/20/09

REPORT OF ANALYTICAL RESULTS

Sample Description	Sampled By	Sampled Date @ Time		Matrix				
OW-4-11052009	Davin Raynal	11/05/09@11:35		Aqueous				
Analyte	Result	DLR	Dilution Factor	Units	Method	Date Analyzed	Date Prepared	Batch
1,2,3-Trichlorobenzene	Not Detected	0.5	1	ug/L	EPA 8260	11/16/09		3975
1,2,4-Trichlorobenzene	Not Detected	0.5	1	ug/L	EPA 8260	11/16/09		3975
1,1,1-Trichloroethane	Not Detected	0.5	1	ug/L	EPA 8260	11/16/09		3975
1,1,2-Trichloroethane	Not Detected	0.5	1	ug/L	EPA 8260	11/16/09		3975
Trichloroethene	Not Detected	0.5	1	ug/L	EPA 8260	11/16/09		3975
Trichlorofluoromethane	Not Detected	0.5	1	ug/L	EPA 8260	11/16/09		3975
1,2,3-Trichloropropane	Not Detected	0.5	1	ug/L	EPA 8260	11/16/09		3975
1,2,4-Trimethylbenzene	Not Detected	0.5	1	ug/L	EPA 8260	11/16/09		3975
1,3,5-Trimethylbenzene	Not Detected	0.5	1	ug/L	EPA 8260	11/16/09		3975
Vinyl Chloride	Not Detected	0.5	1	ug/L	EPA 8260	11/16/09		3975

DLR = Detection Limit for Reporting. Results of "Not Detected" are below DLR.

CREEK ENVIRONMENTAL LABORATORIES

Lab Director, Michael Ng



CREEK ENVIRONMENTAL LABORATORIES, INC.

A Minority-owned Business Enterprise

141 SUBURBAN ROAD, SUITE C • SAN LUIS OBISPO, CA 93401 • (805) 545-9838 • FAX (805) 545-0107

Yemia Hashimoto
AMEC Geomatrix
2101 Webster St., 12th Floor
Oakland, CA 94612

Log Number: 09-C16188
Order: Q5952
Project: PG&E Coliseum Way
Received: 11/06/09
Printed: 11/20/09

REPORT OF ANALYTICAL RESULTS

Sample Description	Sampled By	Sampled		Matrix				
		Date	@ Time					
FB-1-11052009	Davin Raynal	11/05/09	11:05	Aqueous				
Analyte	Result	DLR	Dilution Factor	Units	Method	Date Analyzed	Date Prepared	Batch
Benzene	Not Detected	0.5	1	ug/L	EPA 8260	11/16/09		3975
Toluene	Not Detected	0.5	1	ug/L	EPA 8260	11/16/09		3975
Ethylbenzene	Not Detected	0.5	1	ug/L	EPA 8260	11/16/09		3975
m,p-Xylene	Not Detected	0.5	1	ug/L	EPA 8260	11/16/09		3975
o-Xylene	Not Detected	0.5	1	ug/L	EPA 8260	11/16/09		3975
Methyl t-Butyl Ether (MTBE)	Not Detected	0.5	1	ug/L	EPA 8260	11/16/09		3975
t-Amyl Methyl Ether (TAME)	Not Detected	0.5	1	ug/L	EPA 8260	11/16/09		3975
t-Butyl Alcohol (TBA)	Not Detected	2	1	ug/L	EPA 8260	11/16/09		3975
Diisopropyl Ether (DIPE)	Not Detected	0.5	1	ug/L	EPA 8260	11/16/09		3975
Ethyl t-Butyl Ether (ETBE)	Not Detected	0.5	1	ug/L	EPA 8260	11/16/09		3975
Chlorobenzene	Not Detected	0.5	1	ug/L	EPA 8260	11/16/09		3975
1,2-Dichlorobenzene	Not Detected	0.5	1	ug/L	EPA 8260	11/16/09		3975
1,3-Dichlorobenzene	Not Detected	0.5	1	ug/L	EPA 8260	11/16/09		3975
1,4-Dichlorobenzene	Not Detected	0.5	1	ug/L	EPA 8260	11/16/09		3975
1,2-Dichloroethane (EDC)	Not Detected	0.5	1	ug/L	EPA 8260	11/16/09		3975
1,2-Dibromoethane (EDB)	Not Detected	0.5	1	ug/L	EPA 8260	11/16/09		3975
Bromobenzene	Not Detected	0.5	1	ug/L	EPA 8260	11/16/09		3975
Bromochloromethane	Not Detected	0.5	1	ug/L	EPA 8260	11/16/09		3975
Bromodichloromethane	Not Detected	0.5	1	ug/L	EPA 8260	11/16/09		3975
Bromoform	Not Detected	0.5	1	ug/L	EPA 8260	11/16/09		3975
Bromomethane	Not Detected	0.5	1	ug/L	EPA 8260	11/16/09		3975
n-Butylbenzene	Not Detected	0.5	1	ug/L	EPA 8260	11/16/09		3975
sec-Butyl Benzene	Not Detected	0.5	1	ug/L	EPA 8260	11/16/09		3975
t-Butylbenzene	Not Detected	0.5	1	ug/L	EPA 8260	11/16/09		3975
Carbon Tetrachloride	Not Detected	0.5	1	ug/L	EPA 8260	11/16/09		3975
Chloroethane	Not Detected	0.5	1	ug/L	EPA 8260	11/16/09		3975
2-Chloroethylvinyl ether	Not Detected	20	1	ug/L	EPA 8260	11/16/09		3975
Chloroform	Not Detected	0.5	1	ug/L	EPA 8260	11/16/09		3975
Chloromethane	Not Detected	0.5	1	ug/L	EPA 8260	11/16/09		3975



CREEK ENVIRONMENTAL LABORATORIES, INC.

A Minority-owned Business Enterprise

141 SUBURBAN ROAD, SUITE C • SAN LUIS OBISPO, CA 93401 • (805) 545-9838 • FAX (805) 545-0107

Yemia Hashimoto
AMEC Geomatrix
2101 Webster St., 12th Floor
Oakland, CA 94612

Log Number: 09-C16188
Order: Q5952
Project: PG&E Coliseum Way
Received: 11/06/09
Printed: 11/20/09

REPORT OF ANALYTICAL RESULTS

Sample Description	Sampled By	Sampled Date @ Time			Matrix			
FB-1-11052009	Davin Raynal	11/05/09@11:05			Aqueous			
Analyte	Result	DLR	Dilution Factor	Units	Method	Date Analyzed	Date Prepared	Batch
2-Chlorotoluene	Not Detected	0.5	1	ug/L	EPA 8260	11/16/09		3975
4-Chlorotoluene	Not Detected	0.5	1	ug/L	EPA 8260	11/16/09		3975
1,2-Dibromo-3-Chloropropane	Not Detected	1	1	ug/L	EPA 8260	11/16/09		3975
Dibromochloromethane	Not Detected	0.5	1	ug/L	EPA 8260	11/16/09		3975
Dibromomethane	Not Detected	0.5	1	ug/L	EPA 8260	11/16/09		3975
Dichlorodifluoromethane	Not Detected	0.5	1	ug/L	EPA 8260	11/16/09		3975
1,1-Dichloroethane	Not Detected	0.5	1	ug/L	EPA 8260	11/16/09		3975
1,1-Dichloroethene	Not Detected	0.5	1	ug/L	EPA 8260	11/16/09		3975
cis-1,2-Dichloroethene	Not Detected	0.5	1	ug/L	EPA 8260	11/16/09		3975
trans-1,2-Dichloroethene	Not Detected	0.5	1	ug/L	EPA 8260	11/16/09		3975
1,2-Dichloropropane	Not Detected	0.5	1	ug/L	EPA 8260	11/16/09		3975
1,3-Dichloropropane	Not Detected	0.5	1	ug/L	EPA 8260	11/16/09		3975
2,2-Dichloropropane	Not Detected	0.5	1	ug/L	EPA 8260	11/16/09		3975
1,1-Dichloropropene	Not Detected	0.5	1	ug/L	EPA 8260	11/16/09		3975
cis-1,3-Dichloropropene	Not Detected	0.5	1	ug/L	EPA 8260	11/16/09		3975
trans-1,3-Dichloropropene	Not Detected	0.5	1	ug/L	EPA 8260	11/16/09		3975
Hexachlorobutadiene	Not Detected	0.5	1	ug/L	EPA 8260	11/16/09		3975
Isopropylbenzene	Not Detected	0.5	1	ug/L	EPA 8260	11/16/09		3975
4-Isopropyltoluene	Not Detected	0.5	1	ug/L	EPA 8260	11/16/09		3975
Methylene Chloride	Not Detected	5	1	ug/L	EPA 8260	11/16/09		3975
Naphthalene	Not Detected	5	1	ug/L	EPA 8260	11/16/09		3975
n-Propylbenzene	Not Detected	0.5	1	ug/L	EPA 8260	11/16/09		3975
Styrene	Not Detected	0.5	1	ug/L	EPA 8260	11/16/09		3975
1,1,1,2-Tetrachloroethane	Not Detected	0.5	1	ug/L	EPA 8260	11/16/09		3975
1,1,2,2-Tetrachloroethane	Not Detected	0.5	1	ug/L	EPA 8260	11/16/09		3975
Tetrachloroethene	Not Detected	0.5	1	ug/L	EPA 8260	11/16/09		3975
1,2,3-Trichlorobenzene	Not Detected	0.5	1	ug/L	EPA 8260	11/16/09		3975
1,2,4-Trichlorobenzene	Not Detected	0.5	1	ug/L	EPA 8260	11/16/09		3975
1,1,1-Trichloroethane	Not Detected	0.5	1	ug/L	EPA 8260	11/16/09		3975



CREEK ENVIRONMENTAL LABORATORIES, INC.

A Minority-owned Business Enterprise

141 SUBURBAN ROAD, SUITE C • SAN LUIS OBISPO, CA 93401 • (805) 545-9838 • FAX (805) 545-0107

Yemia Hashimoto
AMEC Geomatrix
2101 Webster St., 12th Floor
Oakland, CA 94612

Log Number: 09-C16188
Order: Q5952
Project: PG&E Coliseum Way
Received: 11/06/09
Printed: 11/20/09

REPORT OF ANALYTICAL RESULTS

Sample Description	Sampled By	Sampled Date @ Time	Matrix
FB-1-11052009	Davin Raynal	11/05/09@11:05	Aqueous

Analyte	Result	DLR	Dilution Factor	Units	Method	Date Analyzed	Date Prepared	Batch
1,1,2-Trichloroethane	Not Detected	0.5	1	ug/L	EPA 8260	11/16/09		3975
Trichloroethene	Not Detected	0.5	1	ug/L	EPA 8260	11/16/09		3975
Trichlorofluoromethane	Not Detected	0.5	1	ug/L	EPA 8260	11/16/09		3975
1,2,3-Trichloropropane	Not Detected	0.5	1	ug/L	EPA 8260	11/16/09		3975
1,2,4-Trimethylbenzene	Not Detected	0.5	1	ug/L	EPA 8260	11/16/09		3975
1,3,5-Trimethylbenzene	Not Detected	0.5	1	ug/L	EPA 8260	11/16/09		3975
Vinyl Chloride	Not Detected	0.5	1	ug/L	EPA 8260	11/16/09		3975
Lead, Dissolved	Not Detected	0.004	1	mg/L	EPA 6020	11/12/09		3860

DLR = Detection Limit for Reporting. Results of "Not Detected" are below DLR.

CREEK ENVIRONMENTAL LABORATORIES

Lab Director, Michael Ng



CREEK ENVIRONMENTAL LABORATORIES, INC.

A Minority-owned Business Enterprise

141 SUBURBAN ROAD, SUITE C • SAN LUIS OBISPO, CA 93401 • (805) 545-9838 • FAX (805) 545-0107

Yemia Hashimoto
AMEC Geomatrix
2101 Webster St., 12th Floor
Oakland, CA 94612

Log Number: 09-C16189
Order: Q5952
Project: PG&E Coliseum Way
Received: 11/06/09
Printed: 11/20/09

REPORT OF ANALYTICAL RESULTS

Sample Description	Sampled By	Sampled Date @ Time		Matrix				
OW-5-11052009	Davin Raynal	11/05/09@12:20		Aqueous				
Analyte	Result	DLR	Dilution Factor	Units	Method	Date Analyzed	Date Prepared	Batch
TPH as Diesel, SGT	Not Detected	0.05	1	mg/L	EPA 8015/LUFT	11/16/09	11/12/09	4053
TPH as Motor Oil, SGT	Not Detected	0.1	1	mg/L	EPA 8015/LUFT	11/16/09	11/12/09	4053
TPH as Gasoline	Not Detected	0.05	1	mg/L	EPA 8015/LUFT	11/12/09		3957
Benzene	Not Detected	0.5	1	ug/L	EPA 8260	11/16/09		3975
Toluene	Not Detected	0.5	1	ug/L	EPA 8260	11/16/09		3975
Ethylbenzene	Not Detected	0.5	1	ug/L	EPA 8260	11/16/09		3975
m,p-Xylene	Not Detected	0.5	1	ug/L	EPA 8260	11/16/09		3975
o-Xylene	Not Detected	0.5	1	ug/L	EPA 8260	11/16/09		3975
Methyl t-Butyl Ether (MTBE)	Not Detected	0.5	1	ug/L	EPA 8260	11/16/09		3975
t-Amyl Methyl Ether (TAME)	Not Detected	0.5	1	ug/L	EPA 8260	11/16/09		3975
t-Butyl Alcohol (TBA)	Not Detected	2	1	ug/L	EPA 8260	11/16/09		3975
Diisopropyl Ether (DIPE)	Not Detected	0.5	1	ug/L	EPA 8260	11/16/09		3975
Ethyl t-Butyl Ether (ETBE)	Not Detected	0.5	1	ug/L	EPA 8260	11/16/09		3975
Chlorobenzene	Not Detected	0.5	1	ug/L	EPA 8260	11/16/09		3975
1,2-Dichlorobenzene	Not Detected	0.5	1	ug/L	EPA 8260	11/16/09		3975
1,3-Dichlorobenzene	0.9	0.5	1	ug/L	EPA 8260	11/16/09		3975
1,4-Dichlorobenzene	6.6	0.5	1	ug/L	EPA 8260	11/16/09		3975
1,2-Dichloroethane (EDC)	Not Detected	0.5	1	ug/L	EPA 8260	11/16/09		3975
1,2-Dibromoethane (EDB)	Not Detected	0.5	1	ug/L	EPA 8260	11/16/09		3975
Bromobenzene	Not Detected	0.5	1	ug/L	EPA 8260	11/16/09		3975
Bromochloromethane	Not Detected	0.5	1	ug/L	EPA 8260	11/16/09		3975
Bromodichloromethane	Not Detected	0.5	1	ug/L	EPA 8260	11/16/09		3975
Bromoform	Not Detected	0.5	1	ug/L	EPA 8260	11/16/09		3975
Bromomethane	Not Detected	0.5	1	ug/L	EPA 8260	11/16/09		3975
n-Butylbenzene	Not Detected	0.5	1	ug/L	EPA 8260	11/16/09		3975
sec-Butyl Benzene	Not Detected	0.5	1	ug/L	EPA 8260	11/16/09		3975
t-Butylbenzene	Not Detected	0.5	1	ug/L	EPA 8260	11/16/09		3975
Carbon Tetrachloride	Not Detected	0.5	1	ug/L	EPA 8260	11/16/09		3975
Chloroethane	Not Detected	0.5	1	ug/L	EPA 8260	11/16/09		3975



CREEK ENVIRONMENTAL LABORATORIES, INC.

A Minority-owned Business Enterprise

141 SUBURBAN ROAD, SUITE C • SAN LUIS OBISPO, CA 93401 • (805) 545-9838 • FAX (805) 545-0107

Yemia Hashimoto
AMEC Geomatrix
2101 Webster St., 12th Floor
Oakland, CA 94612

Log Number: 09-C16189
Order: Q5952
Project: PG&E Coliseum Way
Received: 11/06/09
Printed: 11/20/09

REPORT OF ANALYTICAL RESULTS

Sample Description	Sampled By	Sampled		Matrix				
		Date	@ Time					
OW-5-11052009	Davin Raynal	11/05/09	12:20	Aqueous				
Analyte	Result	DLR	Dilution	Units	Method	Date	Date	Batch
			Factor			Analyzed	Prepared	
2-Chloroethylvinyl ether	Not Detected	20	1	ug/L	EPA 8260	11/16/09		3975
Chloroform	Not Detected	0.5	1	ug/L	EPA 8260	11/16/09		3975
Chloromethane	Not Detected	0.5	1	ug/L	EPA 8260	11/16/09		3975
2-Chlorotoluene	Not Detected	0.5	1	ug/L	EPA 8260	11/16/09		3975
4-Chlorotoluene	Not Detected	0.5	1	ug/L	EPA 8260	11/16/09		3975
1,2-Dibromo-3-Chloropropane	Not Detected	1	1	ug/L	EPA 8260	11/16/09		3975
Dibromochloromethane	Not Detected	0.5	1	ug/L	EPA 8260	11/16/09		3975
Dibromomethane	Not Detected	0.5	1	ug/L	EPA 8260	11/16/09		3975
Dichlorodifluoromethane	Not Detected	0.5	1	ug/L	EPA 8260	11/16/09		3975
1,1-Dichloroethane	2.2	0.5	1	ug/L	EPA 8260	11/16/09		3975
1,1-Dichloroethene	1.3	0.5	1	ug/L	EPA 8260	11/16/09		3975
cis-1,2-Dichloroethene	Not Detected	0.5	1	ug/L	EPA 8260	11/16/09		3975
trans-1,2-Dichloroethene	Not Detected	0.5	1	ug/L	EPA 8260	11/16/09		3975
1,2-Dichloropropane	Not Detected	0.5	1	ug/L	EPA 8260	11/16/09		3975
1,3-Dichloropropane	Not Detected	0.5	1	ug/L	EPA 8260	11/16/09		3975
2,2-Dichloropropane	Not Detected	0.5	1	ug/L	EPA 8260	11/16/09		3975
1,1-Dichloropropene	Not Detected	0.5	1	ug/L	EPA 8260	11/16/09		3975
cis-1,3-Dichloropropene	Not Detected	0.5	1	ug/L	EPA 8260	11/16/09		3975
trans-1,3-Dichloropropene	Not Detected	0.5	1	ug/L	EPA 8260	11/16/09		3975
Hexachlorobutadiene	Not Detected	0.5	1	ug/L	EPA 8260	11/16/09		3975
Isopropylbenzene	Not Detected	0.5	1	ug/L	EPA 8260	11/16/09		3975
4-Isopropyltoluene	Not Detected	0.5	1	ug/L	EPA 8260	11/16/09		3975
Methylene Chloride	Not Detected	5	1	ug/L	EPA 8260	11/16/09		3975
Naphthalene	Not Detected	5	1	ug/L	EPA 8260	11/16/09		3975
n-Propylbenzene	Not Detected	0.5	1	ug/L	EPA 8260	11/16/09		3975
Styrene	Not Detected	0.5	1	ug/L	EPA 8260	11/16/09		3975
1,1,1,2-Tetrachloroethane	Not Detected	0.5	1	ug/L	EPA 8260	11/16/09		3975
1,1,2,2-Tetrachloroethane	Not Detected	0.5	1	ug/L	EPA 8260	11/16/09		3975
Tetrachloroethene	Not Detected	0.5	1	ug/L	EPA 8260	11/16/09		3975



CREEK ENVIRONMENTAL LABORATORIES, INC.

A Minority-owned Business Enterprise

141 SUBURBAN ROAD, SUITE C • SAN LUIS OBISPO, CA 93401 • (805) 545-9838 • FAX (805) 545-0107

Yemia Hashimoto
AMEC Geomatrix
2101 Webster St., 12th Floor
Oakland, CA 94612

Log Number: 09-C16189
Order: Q5952
Project: PG&E Coliseum Way
Received: 11/06/09
Printed: 11/20/09

REPORT OF ANALYTICAL RESULTS

Sample Description	Sampled By	Sampled Date @ Time		Matrix				
OW-5-11052009	Davin Raynal	11/05/09@12:20		Aqueous				
Analyte	Result	DLR	Dilution Factor	Units	Method	Date Analyzed	Date Prepared	Batch
1,2,3-Trichlorobenzene	Not Detected	0.5	1	ug/L	EPA 8260	11/16/09		3975
1,2,4-Trichlorobenzene	Not Detected	0.5	1	ug/L	EPA 8260	11/16/09		3975
1,1,1-Trichloroethane	Not Detected	0.5	1	ug/L	EPA 8260	11/16/09		3975
1,1,2-Trichloroethane	Not Detected	0.5	1	ug/L	EPA 8260	11/16/09		3975
Trichloroethene	Not Detected	0.5	1	ug/L	EPA 8260	11/16/09		3975
Trichlorofluoromethane	Not Detected	0.5	1	ug/L	EPA 8260	11/16/09		3975
1,2,3-Trichloropropane	Not Detected	0.5	1	ug/L	EPA 8260	11/16/09		3975
1,2,4-Trimethylbenzene	Not Detected	0.5	1	ug/L	EPA 8260	11/16/09		3975
1,3,5-Trimethylbenzene	Not Detected	0.5	1	ug/L	EPA 8260	11/16/09		3975
Vinyl Chloride	Not Detected	0.5	1	ug/L	EPA 8260	11/16/09		3975
Lead, Dissolved	Not Detected	0.004	1	mg/L	EPA 6020	11/12/09		3860

DLR = Detection Limit for Reporting. Results of "Not Detected" are below DLR.

CREEK ENVIRONMENTAL LABORATORIES

Lab Director, Michael Ng



CREEK ENVIRONMENTAL LABORATORIES, INC.

A Minority-owned Business Enterprise

141 SUBURBAN ROAD, SUITE C • SAN LUIS OBISPO, CA 93401 • (805) 545-9838 • FAX (805) 545-0107

Yemia Hashimoto
AMEC Geomatrix
2101 Webster St., 12th Floor
Oakland, CA 94612

Log Number: 09-C16190
Order: Q5952
Project: PG&E Coliseum Way
Received: 11/06/09
Printed: 11/20/09

REPORT OF ANALYTICAL RESULTS

Sample Description	Sampled By	Sampled Date @ Time		Matrix				
OW-6-11052009	Davin Raynal	11/05/09@12:55		Aqueous				
Analyte	Result	DLR	Dilution Factor	Units	Method	Date Analyzed	Date Prepared	Batch
TPH as Diesel, SGT	Not Detected	0.05	1	mg/L	EPA 8015/LUFT	11/16/09	11/12/09	4053
TPH as Motor Oil, SGT	Not Detected	0.1	1	mg/L	EPA 8015/LUFT	11/16/09	11/12/09	4053
TPH as Gasoline	Not Detected	0.05	1	mg/L	EPA 8015/LUFT	11/12/09		3957
Benzene	Not Detected	0.5	1	ug/L	EPA 8260	11/16/09		3975
Toluene	Not Detected	0.5	1	ug/L	EPA 8260	11/16/09		3975
Ethylbenzene	Not Detected	0.5	1	ug/L	EPA 8260	11/16/09		3975
m,p-Xylene	Not Detected	0.5	1	ug/L	EPA 8260	11/16/09		3975
o-Xylene	Not Detected	0.5	1	ug/L	EPA 8260	11/16/09		3975
Methyl t-Butyl Ether (MTBE)	Not Detected	0.5	1	ug/L	EPA 8260	11/16/09		3975
t-Amyl Methyl Ether (TAME)	Not Detected	0.5	1	ug/L	EPA 8260	11/16/09		3975
t-Butyl Alcohol (TBA)	Not Detected	2	1	ug/L	EPA 8260	11/16/09		3975
Diisopropyl Ether (DIPE)	1.1	0.5	1	ug/L	EPA 8260	11/16/09		3975
Ethyl t-Butyl Ether (ETBE)	Not Detected	0.5	1	ug/L	EPA 8260	11/16/09		3975
Chlorobenzene	Not Detected	0.5	1	ug/L	EPA 8260	11/16/09		3975
1,2-Dichlorobenzene	Not Detected	0.5	1	ug/L	EPA 8260	11/16/09		3975
1,3-Dichlorobenzene	3.4	0.5	1	ug/L	EPA 8260	11/16/09		3975
1,4-Dichlorobenzene	12	0.5	1	ug/L	EPA 8260	11/16/09		3975
1,2-Dichloroethane (EDC)	Not Detected	0.5	1	ug/L	EPA 8260	11/16/09		3975
1,2-Dibromoethane (EDB)	Not Detected	0.5	1	ug/L	EPA 8260	11/16/09		3975
Bromobenzene	Not Detected	0.5	1	ug/L	EPA 8260	11/16/09		3975
Bromochloromethane	Not Detected	0.5	1	ug/L	EPA 8260	11/16/09		3975
Bromodichloromethane	Not Detected	0.5	1	ug/L	EPA 8260	11/16/09		3975
Bromoform	Not Detected	0.5	1	ug/L	EPA 8260	11/16/09		3975
Bromomethane	Not Detected	0.5	1	ug/L	EPA 8260	11/16/09		3975
n-Butylbenzene	Not Detected	0.5	1	ug/L	EPA 8260	11/16/09		3975
sec-Butyl Benzene	Not Detected	0.5	1	ug/L	EPA 8260	11/16/09		3975
t-Butylbenzene	Not Detected	0.5	1	ug/L	EPA 8260	11/16/09		3975
Carbon Tetrachloride	Not Detected	0.5	1	ug/L	EPA 8260	11/16/09		3975
Chloroethane	Not Detected	0.5	1	ug/L	EPA 8260	11/16/09		3975



CREEK ENVIRONMENTAL LABORATORIES, INC.

A Minority-owned Business Enterprise

141 SUBURBAN ROAD, SUITE C • SAN LUIS OBISPO, CA 93401 • (805) 545-9838 • FAX (805) 545-0107

Yemia Hashimoto
AMEC Geomatrix
2101 Webster St., 12th Floor
Oakland, CA 94612

Log Number: 09-C16190
Order: Q5952
Project: PG&E Coliseum Way
Received: 11/06/09
Printed: 11/20/09

REPORT OF ANALYTICAL RESULTS

Sample Description	Sampled By	Sampled Date @ Time		Matrix				
OW-6-11052009	Davin Raynal	11/05/09@12:55		Aqueous				
Analyte	Result	DLR	Dilution Factor	Units	Method	Date Analyzed	Date Prepared	Batch
2-Chloroethylvinyl ether	Not Detected	20	1	ug/L	EPA 8260	11/16/09		3975
Chloroform	Not Detected	0.5	1	ug/L	EPA 8260	11/16/09		3975
Chloromethane	Not Detected	0.5	1	ug/L	EPA 8260	11/16/09		3975
2-Chlorotoluene	Not Detected	0.5	1	ug/L	EPA 8260	11/16/09		3975
4-Chlorotoluene	Not Detected	0.5	1	ug/L	EPA 8260	11/16/09		3975
1,2-Dibromo-3-Chloropropane	Not Detected	1	1	ug/L	EPA 8260	11/16/09		3975
Dibromochloromethane	Not Detected	0.5	1	ug/L	EPA 8260	11/16/09		3975
Dibromomethane	Not Detected	0.5	1	ug/L	EPA 8260	11/16/09		3975
Dichlorodifluoromethane	Not Detected	0.5	1	ug/L	EPA 8260	11/16/09		3975
1,1-Dichloroethane	8.6	0.5	1	ug/L	EPA 8260	11/16/09		3975
1,1-Dichloroethene	5.6	0.5	1	ug/L	EPA 8260	11/16/09		3975
cis-1,2-Dichloroethene	Not Detected	0.5	1	ug/L	EPA 8260	11/16/09		3975
trans-1,2-Dichloroethene	Not Detected	0.5	1	ug/L	EPA 8260	11/16/09		3975
1,2-Dichloropropane	Not Detected	0.5	1	ug/L	EPA 8260	11/16/09		3975
1,3-Dichloropropane	Not Detected	0.5	1	ug/L	EPA 8260	11/16/09		3975
2,2-Dichloropropane	Not Detected	0.5	1	ug/L	EPA 8260	11/16/09		3975
1,1-Dichloropropene	Not Detected	0.5	1	ug/L	EPA 8260	11/16/09		3975
cis-1,3-Dichloropropene	Not Detected	0.5	1	ug/L	EPA 8260	11/16/09		3975
trans-1,3-Dichloropropene	Not Detected	0.5	1	ug/L	EPA 8260	11/16/09		3975
Hexachlorobutadiene	Not Detected	0.5	1	ug/L	EPA 8260	11/16/09		3975
Isopropylbenzene	Not Detected	0.5	1	ug/L	EPA 8260	11/16/09		3975
4-Isopropyltoluene	Not Detected	0.5	1	ug/L	EPA 8260	11/16/09		3975
Methylene Chloride	Not Detected	5	1	ug/L	EPA 8260	11/16/09		3975
Naphthalene	Not Detected	5	1	ug/L	EPA 8260	11/16/09		3975
n-Propylbenzene	Not Detected	0.5	1	ug/L	EPA 8260	11/16/09		3975
Styrene	Not Detected	0.5	1	ug/L	EPA 8260	11/16/09		3975
1,1,1,2-Tetrachloroethane	Not Detected	0.5	1	ug/L	EPA 8260	11/16/09		3975
1,1,2,2-Tetrachloroethane	Not Detected	0.5	1	ug/L	EPA 8260	11/16/09		3975
Tetrachloroethene	Not Detected	0.5	1	ug/L	EPA 8260	11/16/09		3975



CREEK ENVIRONMENTAL LABORATORIES, INC.

A Minority-owned Business Enterprise

141 SUBURBAN ROAD, SUITE C • SAN LUIS OBISPO, CA 93401 • (805) 545-9838 • FAX (805) 545-0107

Yemia Hashimoto
AMEC Geomatrix
2101 Webster St., 12th Floor
Oakland, CA 94612

Log Number: 09-C16190
Order: Q5952
Project: PG&E Coliseum Way
Received: 11/06/09
Printed: 11/20/09

REPORT OF ANALYTICAL RESULTS

Sample Description	Sampled By	Sampled Date @ Time		Matrix				
OW-6-11052009	Davin Raynal	11/05/09@12:55		Aqueous				
Analyte	Result	DLR	Dilution Factor	Units	Method	Date Analyzed	Date Prepared	Batch
1,2,3-Trichlorobenzene	Not Detected	0.5	1	ug/L	EPA 8260	11/16/09		3975
1,2,4-Trichlorobenzene	Not Detected	0.5	1	ug/L	EPA 8260	11/16/09		3975
1,1,1-Trichloroethane	Not Detected	0.5	1	ug/L	EPA 8260	11/16/09		3975
1,1,2-Trichloroethane	Not Detected	0.5	1	ug/L	EPA 8260	11/16/09		3975
Trichloroethene	Not Detected	0.5	1	ug/L	EPA 8260	11/16/09		3975
Trichlorofluoromethane	Not Detected	0.5	1	ug/L	EPA 8260	11/16/09		3975
1,2,3-Trichloropropane	Not Detected	0.5	1	ug/L	EPA 8260	11/16/09		3975
1,2,4-Trimethylbenzene	Not Detected	0.5	1	ug/L	EPA 8260	11/16/09		3975
1,3,5-Trimethylbenzene	Not Detected	0.5	1	ug/L	EPA 8260	11/16/09		3975
Vinyl Chloride	Not Detected	0.5	1	ug/L	EPA 8260	11/16/09		3975

DLR = Detection Limit for Reporting. Results of "Not Detected" are below DLR.

CREEK ENVIRONMENTAL LABORATORIES

Lab Director, Michael Ng



CREEK ENVIRONMENTAL LABORATORIES, INC.

A Minority-owned Business Enterprise

141 SUBURBAN ROAD, SUITE C • SAN LUIS OBISPO, CA 93401 • (805) 545-9838 • FAX (805) 545-0107

Yemia Hashimoto
AMEC Geomatrix
2101 Webster St., 12th Floor
Oakland, CA 94612

Log Number: 09-C16191
Order: Q5952
Project: PG&E Coliseum Way
Received: 11/06/09
Printed: 11/20/09

REPORT OF ANALYTICAL RESULTS

Sample Description	Sampled By	Sampled Date @ Time		Matrix				
OW-2-11052009	Davin Raynal	11/05/09@13:30		Aqueous				
Analyte	Result	DLR	Dilution Factor	Units	Method	Date Analyzed	Date Prepared	Batch
TPH as Diesel, SGT	Not Detected	0.05	1	mg/L	EPA 8015/LUFT	11/17/09	11/12/09	4053
TPH as Motor Oil, SGT	Not Detected	0.1	1	mg/L	EPA 8015/LUFT	11/17/09	11/12/09	4053
Lead, Dissolved	Not Detected	0.004	1	mg/L	EPA 6020	11/12/09		3860

DLR = Detection Limit for Reporting. Results of "Not Detected" are below DLR.

CREEK ENVIRONMENTAL LABORATORIES

Lab Director, Michael Ng



CREEK ENVIRONMENTAL LABORATORIES, INC.

A Minority-owned Business Enterprise

141 SUBURBAN ROAD, SUITE C • SAN LUIS OBISPO, CA 93401 • (805) 545-9838 • FAX (805) 545-0107

Yemia Hashimoto
AMEC Geomatrix
2101 Webster St., 12th Floor
Oakland, CA 94612

Log Number: 09-C16192
Order: Q5952
Project: PG&E Coliseum Way
Received: 11/06/09
Printed: 11/20/09

REPORT OF ANALYTICAL RESULTS

Sample Description	Sampled By	Sampled Date @ Time		Matrix				
OW-8-11052009	Davin Raynal	11/05/09@14:05		Aqueous				
Analyte	Result	DLR	Dilution Factor	Units	Method	Date Analyzed	Date Prepared	Batch
TPH as Diesel, SGT	Not Detected	0.05	1	mg/L	EPA 8015/LUFT	11/17/09	11/12/09	4053
TPH as Motor Oil, SGT	Not Detected	0.1	1	mg/L	EPA 8015/LUFT	11/17/09	11/12/09	4053
Lead, Dissolved	Not Detected	0.004	1	mg/L	EPA 6020	11/12/09		3860

DLR = Detection Limit for Reporting. Results of "Not Detected" are below DLR.

CREEK ENVIRONMENTAL LABORATORIES

Lab Director, Michael Ng



CREEK ENVIRONMENTAL LABORATORIES, INC.

A Minority-owned Business Enterprise

141 SUBURBAN ROAD, SUITE C • SAN LUIS OBISPO, CA 93401 • (805) 545-9838 • FAX (805) 545-0107

Yemia Hashimoto
AMEC Geomatrix
2101 Webster St., 12th Floor
Oakland, CA 94612

Log Number: 09-C16193
Order: Q5952
Project: PG&E Coliseum Way
Received: 11/06/09
Printed: 11/20/09

REPORT OF ANALYTICAL RESULTS

Sample Description	Sampled By	Sampled Date @ Time		Matrix				
OW-7-11052009	Davin Raynal	11/05/09@14:35		Aqueous				
Analyte	Result	DLR	Dilution Factor	Units	Method	Date Analyzed	Date Prepared	Batch
TPH as Diesel, SGT	Not Detected	0.05	1	mg/L	EPA 8015/LUFT	11/17/09	11/12/09	4053
TPH as Motor Oil, SGT	Not Detected	0.1	1	mg/L	EPA 8015/LUFT	11/17/09	11/12/09	4053
TPH as Gasoline	Not Detected	0.05	1	mg/L	EPA 8015/LUFT	11/12/09		3957
Benzene	Not Detected	0.5	1	ug/L	EPA 8260	11/16/09		3975
Toluene	Not Detected	0.5	1	ug/L	EPA 8260	11/16/09		3975
Ethylbenzene	Not Detected	0.5	1	ug/L	EPA 8260	11/16/09		3975
m,p-Xylene	Not Detected	0.5	1	ug/L	EPA 8260	11/16/09		3975
o-Xylene	Not Detected	0.5	1	ug/L	EPA 8260	11/16/09		3975
Methyl t-Butyl Ether (MTBE)	Not Detected	0.5	1	ug/L	EPA 8260	11/16/09		3975
t-Amyl Methyl Ether (TAME)	Not Detected	0.5	1	ug/L	EPA 8260	11/16/09		3975
t-Butyl Alcohol (TBA)	Not Detected	2	1	ug/L	EPA 8260	11/16/09		3975
Diisopropyl Ether (DIPE)	0.7	0.5	1	ug/L	EPA 8260	11/16/09		3975
Ethyl t-Butyl Ether (ETBE)	Not Detected	0.5	1	ug/L	EPA 8260	11/16/09		3975
Chlorobenzene	86	20	50	ug/L	EPA 8260	11/17/09		3997
1,2-Dichlorobenzene	25	0.5	1	ug/L	EPA 8260	11/16/09		3975
1,3-Dichlorobenzene	150	20	50	ug/L	EPA 8260	11/17/09		3997
1,4-Dichlorobenzene	580	20	50	ug/L	EPA 8260	11/17/09		3997
1,2-Dichloroethane (EDC)	0.6	0.5	1	ug/L	EPA 8260	11/16/09		3975
1,2-Dibromoethane (EDB)	Not Detected	0.5	1	ug/L	EPA 8260	11/16/09		3975
Bromobenzene	Not Detected	0.5	1	ug/L	EPA 8260	11/16/09		3975
Bromochloromethane	Not Detected	0.5	1	ug/L	EPA 8260	11/16/09		3975
Bromodichloromethane	Not Detected	0.5	1	ug/L	EPA 8260	11/16/09		3975
Bromoform	Not Detected	0.5	1	ug/L	EPA 8260	11/16/09		3975
Bromomethane	Not Detected	0.5	1	ug/L	EPA 8260	11/16/09		3975
n-Butylbenzene	Not Detected	0.5	1	ug/L	EPA 8260	11/16/09		3975
sec-Butyl Benzene	Not Detected	0.5	1	ug/L	EPA 8260	11/16/09		3975
t-Butylbenzene	Not Detected	0.5	1	ug/L	EPA 8260	11/16/09		3975
Carbon Tetrachloride	Not Detected	0.5	1	ug/L	EPA 8260	11/16/09		3975
Chloroethane	Not Detected	0.5	1	ug/L	EPA 8260	11/16/09		3975



CREEK ENVIRONMENTAL LABORATORIES, INC.

A Minority-owned Business Enterprise

141 SUBURBAN ROAD, SUITE C • SAN LUIS OBISPO, CA 93401 • (805) 545-9838 • FAX (805) 545-0107

Yemia Hashimoto
AMEC Geomatrix
2101 Webster St., 12th Floor
Oakland, CA 94612

Log Number: 09-C16193
Order: Q5952
Project: PG&E Coliseum Way
Received: 11/06/09
Printed: 11/20/09

REPORT OF ANALYTICAL RESULTS

Sample Description	Sampled By	Sampled Date @ Time		Matrix				
OW-7-11052009	Davin Raynal	11/05/09@14:35		Aqueous				
Analyte	Result	DLR	Dilution Factor	Units	Method	Date Analyzed	Date Prepared	Batch
2-Chloroethylvinyl ether	Not Detected	20	1	ug/L	EPA 8260	11/16/09		3975
Chloroform	Not Detected	0.5	1	ug/L	EPA 8260	11/16/09		3975
Chloromethane	Not Detected	0.5	1	ug/L	EPA 8260	11/16/09		3975
2-Chlorotoluene	Not Detected	0.5	1	ug/L	EPA 8260	11/16/09		3975
4-Chlorotoluene	Not Detected	0.5	1	ug/L	EPA 8260	11/16/09		3975
1,2-Dibromo-3-Chloropropane	Not Detected	1	1	ug/L	EPA 8260	11/16/09		3975
Dibromochloromethane	Not Detected	0.5	1	ug/L	EPA 8260	11/16/09		3975
Dibromomethane	Not Detected	0.5	1	ug/L	EPA 8260	11/16/09		3975
Dichlorodifluoromethane	Not Detected	0.5	1	ug/L	EPA 8260	11/16/09		3975
1,1-Dichloroethane	10	0.5	1	ug/L	EPA 8260	11/16/09		3975
1,1-Dichloroethene	14	0.5	1	ug/L	EPA 8260	11/16/09		3975
cis-1,2-Dichloroethene	Not Detected	0.5	1	ug/L	EPA 8260	11/16/09		3975
trans-1,2-Dichloroethene	Not Detected	0.5	1	ug/L	EPA 8260	11/16/09		3975
1,2-Dichloropropane	Not Detected	0.5	1	ug/L	EPA 8260	11/16/09		3975
1,3-Dichloropropane	Not Detected	0.5	1	ug/L	EPA 8260	11/16/09		3975
2,2-Dichloropropane	Not Detected	0.5	1	ug/L	EPA 8260	11/16/09		3975
1,1-Dichloropropene	Not Detected	0.5	1	ug/L	EPA 8260	11/16/09		3975
cis-1,3-Dichloropropene	Not Detected	0.5	1	ug/L	EPA 8260	11/16/09		3975
trans-1,3-Dichloropropene	Not Detected	0.5	1	ug/L	EPA 8260	11/16/09		3975
Hexachlorobutadiene	Not Detected	0.5	1	ug/L	EPA 8260	11/16/09		3975
Isopropylbenzene	Not Detected	0.5	1	ug/L	EPA 8260	11/16/09		3975
4-Isopropyltoluene	Not Detected	0.5	1	ug/L	EPA 8260	11/16/09		3975
Methylene Chloride	Not Detected	5	1	ug/L	EPA 8260	11/16/09		3975
Naphthalene	Not Detected	5	1	ug/L	EPA 8260	11/16/09		3975
n-Propylbenzene	Not Detected	0.5	1	ug/L	EPA 8260	11/16/09		3975
Styrene	Not Detected	0.5	1	ug/L	EPA 8260	11/16/09		3975
1,1,1,2-Tetrachloroethane	Not Detected	0.5	1	ug/L	EPA 8260	11/16/09		3975
1,1,2,2-Tetrachloroethane	Not Detected	0.5	1	ug/L	EPA 8260	11/16/09		3975
Tetrachloroethene	Not Detected	0.5	1	ug/L	EPA 8260	11/16/09		3975



CREEK ENVIRONMENTAL LABORATORIES, INC.

A Minority-owned Business Enterprise

141 SUBURBAN ROAD, SUITE C • SAN LUIS OBISPO, CA 93401 • (805) 545-9838 • FAX (805) 545-0107

Yemia Hashimoto
AMEC Geomatrix
2101 Webster St., 12th Floor
Oakland, CA 94612

Log Number: 09-C16193
Order: Q5952
Project: PG&E Coliseum Way
Received: 11/06/09
Printed: 11/20/09

REPORT OF ANALYTICAL RESULTS

Sample Description	Sampled By	Sampled Date @ Time		Matrix				
OW-7-11052009	Davin Raynal	11/05/09@14:35		Aqueous				
Analyte	Result	DLR	Dilution Factor	Units	Method	Date Analyzed	Date Prepared	Batch
1,2,3-Trichlorobenzene	Not Detected	0.5	1	ug/L	EPA 8260	11/16/09		3975
1,2,4-Trichlorobenzene	28	20	50	ug/L	EPA 8260	11/17/09		3997
1,1,1-Trichloroethane	Not Detected	0.5	1	ug/L	EPA 8260	11/16/09		3975
1,1,2-Trichloroethane	Not Detected	0.5	1	ug/L	EPA 8260	11/16/09		3975
Trichloroethene	Not Detected	0.5	1	ug/L	EPA 8260	11/16/09		3975
Trichlorofluoromethane	Not Detected	0.5	1	ug/L	EPA 8260	11/16/09		3975
1,2,3-Trichloropropane	Not Detected	0.5	1	ug/L	EPA 8260	11/16/09		3975
1,2,4-Trimethylbenzene	Not Detected	0.5	1	ug/L	EPA 8260	11/16/09		3975
1,3,5-Trimethylbenzene	Not Detected	0.5	1	ug/L	EPA 8260	11/16/09		3975
Vinyl Chloride	0.9	0.5	1	ug/L	EPA 8260	11/16/09		3975

DLR = Detection Limit for Reporting. Results of "Not Detected" are below DLR.

CREEK ENVIRONMENTAL LABORATORIES

Lab Director, Michael Ng



CREEK ENVIRONMENTAL LABORATORIES, INC.

A Minority-owned Business Enterprise

141 SUBURBAN ROAD, SUITE C • SAN LUIS OBISPO, CA 93401 • (805) 545-9838 • FAX (805) 545-0107

Quality Control Results

Page 1

Order No.: Q5952

Laboratory Reagent Blank

Analyte	Method	Results	Units	Batch
TPH as Diesel, SGT	EPA 8015/LUFT	< 0.05	mg/L	4053
TPH as Motor Oil, SGT	EPA 8015/LUFT	< 0.1	mg/L	4053
TPH as Gasoline	EPA 8015/LUFT	< 0.05	mg/L	3957
Benzene	EPA 8260	< 0.5	ug/L	3975
Toluene	EPA 8260	< 0.5	ug/L	3975
Ethylbenzene	EPA 8260	< 0.5	ug/L	3975
m,p-Xylene	EPA 8260	< 0.5	ug/L	3975
o-Xylene	EPA 8260	< 0.5	ug/L	3975
Methyl t-Butyl Ether (MTBE)	EPA 8260	< 0.5	ug/L	3975
t-Amyl Methyl Ether (TAME)	EPA 8260	< 0.5	ug/L	3975
t-Butyl Alcohol (TBA)	EPA 8260	< 2	ug/L	3975
Diisopropyl Ether (DIPE)	EPA 8260	< 0.5	ug/L	3975
Ethyl t-Butyl Ether (ETBE)	EPA 8260	< 0.5	ug/L	3975
Chlorobenzene	EPA 8260	< 0.5	ug/L	3975
Chlorobenzene	EPA 8260	< 0.5	ug/L	3997
1,2-Dichlorobenzene	EPA 8260	< 0.5	ug/L	3975
1,3-Dichlorobenzene	EPA 8260	< 0.5	ug/L	3975
1,3-Dichlorobenzene	EPA 8260	< 0.5	ug/L	3997
1,4-Dichlorobenzene	EPA 8260	< 0.5	ug/L	3975
1,4-Dichlorobenzene	EPA 8260	< 0.5	ug/L	3997
1,2-Dichloroethane (EDC)	EPA 8260	< 0.5	ug/L	3975
1,2-Dibromoethane (EDB)	EPA 8260	< 0.5	ug/L	3975
Bromobenzene	EPA 8260	< 0.5	ug/L	3975
Bromochloromethane	EPA 8260	< 0.5	ug/L	3975
Bromodichloromethane	EPA 8260	< 0.5	ug/L	3975
Bromoform	EPA 8260	< 0.5	ug/L	3975
Bromomethane	EPA 8260	< 0.5	ug/L	3975
n-Butylbenzene	EPA 8260	< 0.5	ug/L	3975
sec-Butyl Benzene	EPA 8260	< 0.5	ug/L	3975
t-Butylbenzene	EPA 8260	< 0.5	ug/L	3975
Carbon Tetrachloride	EPA 8260	< 0.5	ug/L	3975
Chloroethane	EPA 8260	< 0.5	ug/L	3975
2-Chloroethylvinyl ether	EPA 8260	< 20	ug/L	3975
Chloroform	EPA 8260	< 0.5	ug/L	3975
Chloromethane	EPA 8260	< 0.5	ug/L	3975
2-Chlorotoluene	EPA 8260	< 0.5	ug/L	3975
4-Chlorotoluene	EPA 8260	< 0.5	ug/L	3975
1,2-Dibromo-3-Chloropropane	EPA 8260	< 1	ug/L	3975
Dibromochloromethane	EPA 8260	< 0.5	ug/L	3975
Dibromomethane	EPA 8260	< 0.5	ug/L	3975
Dichlorodifluoromethane	EPA 8260	< 0.5	ug/L	3975
1,1-Dichloroethane	EPA 8260	< 0.5	ug/L	3975
1,1-Dichloroethene	EPA 8260	< 0.5	ug/L	3975
cis-1,2-Dichloroethene	EPA 8260	< 0.5	ug/L	3975
trans-1,2-Dichloroethene	EPA 8260	< 0.5	ug/L	3975



CREEK ENVIRONMENTAL LABORATORIES, INC.

A Minority-owned Business Enterprise

141 SUBURBAN ROAD, SUITE C • SAN LUIS OBISPO, CA 93401 • (805) 545-9838 • FAX (805) 545-0107

Quality Control Results

Page 2

Order No.: Q5952

Laboratory Reagent Blank (continued)

Analyte	Method	Result	Units	Batch
1,2-Dichloropropane	EPA 8260	< 0.5	ug/L	3975
1,3-Dichloropropane	EPA 8260	< 0.5	ug/L	3975
2,2-Dichloropropane	EPA 8260	< 0.5	ug/L	3975
1,1-Dichloropropene	EPA 8260	< 0.5	ug/L	3975
cis-1,3-Dichloropropene	EPA 8260	< 0.5	ug/L	3975
trans-1,3-Dichloropropene	EPA 8260	< 0.5	ug/L	3975
Hexachlorobutadiene	EPA 8260	< 0.5	ug/L	3975
Isopropylbenzene	EPA 8260	< 0.5	ug/L	3975
4-Isopropyltoluene	EPA 8260	< 0.5	ug/L	3975
Methylene Chloride	EPA 8260	< 5	ug/L	3975
Naphthalene	EPA 8260	< 5	ug/L	3975
n-Propylbenzene	EPA 8260	< 0.5	ug/L	3975
Styrene	EPA 8260	< 0.5	ug/L	3975
1,1,1,2-Tetrachloroethane	EPA 8260	< 0.5	ug/L	3975
1,1,2,2-Tetrachloroethane	EPA 8260	< 0.5	ug/L	3975
Tetrachloroethene	EPA 8260	< 0.5	ug/L	3975
1,2,3-Trichlorobenzene	EPA 8260	< 0.5	ug/L	3975
1,2,4-Trichlorobenzene	EPA 8260	< 0.5	ug/L	3975
1,2,4-Trichlorobenzene	EPA 8260	< 0.5	ug/L	3997
1,1,1-Trichloroethane	EPA 8260	< 0.5	ug/L	3975
1,1,2-Trichloroethane	EPA 8260	< 0.5	ug/L	3975
Trichloroethene	EPA 8260	< 0.5	ug/L	3975
Trichlorofluoromethane	EPA 8260	< 0.5	ug/L	3975
1,2,3-Trichloropropane	EPA 8260	< 0.5	ug/L	3975
1,2,4-Trimethylbenzene	EPA 8260	< 0.5	ug/L	3975
1,3,5-Trimethylbenzene	EPA 8260	< 0.5	ug/L	3975
Vinyl Chloride	EPA 8260	< 0.5	ug/L	3975
Lead, Dissolved	EPA 6020	< 0.004	mg/L	3860

Laboratory Known Analysis (LCS)

Analyte	Method	Recovery	Spike Amount	Units	Recovery Limits	Batch
TPH as Diesel, SGT	EPA 8015/LUFT	62%	5.0	mg/L	50 - 150	4053
TPH as Gasoline	EPA 8015/LUFT	112%	0.5	mg/L	60 - 140	3957
Benzene	EPA 8260	109%	10	ug/L	80 - 120	3975
Toluene	EPA 8260	109%	10	ug/L	80 - 120	3975
Ethylbenzene	EPA 8260	114%	10	ug/L	80 - 120	3975
m,p-Xylene	EPA 8260	114%	20	ug/L	80 - 120	3975
o-Xylene	EPA 8260	117%	10	ug/L	80 - 120	3975
Methyl t-Butyl Ether (MTBE)	EPA 8260	103%	10	ug/L	70 - 130	3975
Chlorobenzene	EPA 8260	106%	10	ug/L	81 - 115	3975
Chlorobenzene	EPA 8260	108%	10	ug/L	81 - 115	3997
1,3-Dichlorobenzene	EPA 8260	110%	10	ug/L	80 - 120	3975



CREEK ENVIRONMENTAL LABORATORIES, INC.

A Minority-owned Business Enterprise

141 SUBURBAN ROAD, SUITE C • SAN LUIS OBISPO, CA 93401 • (805) 545-9838 • FAX (805) 545-0107

Quality Control Results

Page 3

Order No.: Q5952

Laboratory Known Analysis (LCS)

Analyte	Method	Recovery	Spike Amount	Units	Recovery Limits	Batch
1,4-Dichlorobenzene	EPA 8260	109%	10	ug/L	80 - 120	3975
1,2-Dichloroethane (EDC)	EPA 8260	110%	10	ug/L	75 - 125	3975
1,1-Dichloroethane	EPA 8260	108%	10	ug/L	75 - 130	3975
1,1-Dichloroethene	EPA 8260	112%	10	ug/L	63 - 129	3975
Lead, Dissolved	EPA 6020	103%	1.0	mg/L	75 - 125	3860

Matrix Spike/Matrix Spike Duplicates

Analyte	Method	MS		MSD		Matrix		Spike		RPD	
		Rec.	Rec.	RPD	Sample	Amount	Units	Recovery	Limits	Limit	Batch
TPH as Diesel, SGT	EPA 8015/LUFT	67%	50%	29	09-C16193	5.0	mg/L	50 - 150	30	4053	
TPH as Gasoline	EPA 8015/LUFT	96%	94%	2	09-C16187	0.5	mg/L	60 - 140	30	3957	
Benzene	EPA 8260	106%	105%	1	09-C16186	10	ug/L	80 - 120	20	3975	
Toluene	EPA 8260	103%	102%	1	09-C16186	10	ug/L	80 - 120	20	3975	
Ethylbenzene	EPA 8260	110%	107%	3	09-C16186	10	ug/L	80 - 120	20	3975	
m,p-Xylene	EPA 8260	110%	108%	2	09-C16186	20	ug/L	80 - 120	20	3975	
o-Xylene	EPA 8260	110%	110%	0	09-C16186	10	ug/L	80 - 120	20	3975	
Methyl t-Butyl Ether (MTBE)	EPA 8260	105%	104%	1	09-C16186	10	ug/L	70 - 130	30	3975	
Chlorobenzene	EPA 8260	110%	103%	6	09-C16186	10	ug/L	74 - 131	20	3975	
Chlorobenzene	EPA 8260	107%	110%	3	09-C16485	10	ug/L	74 - 131	20	3997	
1,3-Dichlorobenzene	EPA 8260	126%	106%	11	09-C16186	10	ug/L	80 - 120	20	3975	
1,4-Dichlorobenzene	EPA 8260	175%	93%	28	09-C16186	10	ug/L	80 - 120	20	3975	
1,2-Dichloroethane (EDC)	EPA 8260	109%	104%	4	09-C16186	10	ug/L	75 - 125	20	3975	
1,1-Dichloroethane	EPA 8260	103%	103%	0	09-C16186	10	ug/L	75 - 130	20	3975	
1,1-Dichloroethene	EPA 8260	112%	112%	0	09-C16186	10	ug/L	59 - 145	20	3975	
Lead, Dissolved	EPA 6020	102%	106%	3	09-C16192	1.0	mg/L	75 - 125	20	3860	



CREEK ENVIRONMENTAL LABORATORIES, INC.

A Minority-owned Business Enterprise

141 SUBURBAN ROAD, SUITE C • SAN LUIS OBISPO, CA 93401 • (805) 545-9838 • FAX (805) 545-0107

Surrogate Report

Sample Number	Batch	Method	Surrogate	% Recovery	QC Limits
09-C16186	3975	EPA 8260	Dibromofluoromethane	101.	81-123
09-C16186	3975	EPA 8260	Toluene-d8	97.	78-116
09-C16186	3975	EPA 8260	4-BFB	95.	60-116
09-C16186	3957	EPA 8015M/LUFT GRO	a,a,a-Trifluorotoluene	107.	50-150
09-C16186	3975	EPA 8260	1,2-Dichloroethane-d4	102.	79-124
09-C16186	4053	EPA 8015M/LUFT DRO	Hexacosane.Silica Gel	87.	50-150
09-C16187	3975	EPA 8260	Dibromofluoromethane	102.	81-123
09-C16187	3975	EPA 8260	Toluene-d8	99.	78-116
09-C16187	3975	EPA 8260	4-BFB	99.	60-116
09-C16187	3957	EPA 8015M/LUFT GRO	a,a,a-Trifluorotoluene	105.	50-150
09-C16187	3975	EPA 8260	1,2-Dichloroethane-d4	106.	79-124
09-C16187	4053	EPA 8015M/LUFT DRO	Hexacosane.Silica Gel	83.	50-150
09-C16188	3975	EPA 8260	Dibromofluoromethane	99.	81-123
09-C16188	3975	EPA 8260	Toluene-d8	98.	78-116
09-C16188	3975	EPA 8260	4-BFB	99.	60-116
09-C16188	3975	EPA 8260	1,2-Dichloroethane-d4	99.	79-124
09-C16189	3975	EPA 8260	Dibromofluoromethane	101.	81-123
09-C16189	3975	EPA 8260	Toluene-d8	96.	78-116
09-C16189	3975	EPA 8260	4-BFB	100.	60-116
09-C16189	3957	EPA 8015M/LUFT GRO	a,a,a-Trifluorotoluene	111.	50-150
09-C16189	3975	EPA 8260	1,2-Dichloroethane-d4	105.	79-124
09-C16189	4053	EPA 8015M/LUFT DRO	Hexacosane.Silica Gel	92.	50-150
09-C16190	3975	EPA 8260	Dibromofluoromethane	101.	81-123
09-C16190	3975	EPA 8260	Toluene-d8	98.	78-116
09-C16190	3975	EPA 8260	4-BFB	97.	60-116
09-C16190	3957	EPA 8015M/LUFT GRO	a,a,a-Trifluorotoluene	108.	50-150
09-C16190	3975	EPA 8260	1,2-Dichloroethane-d4	102.	79-124
09-C16190	4053	EPA 8015M/LUFT DRO	Hexacosane.Silica Gel	101.	50-150
09-C16191	4053	EPA 8015M/LUFT DRO	Hexacosane.Silica Gel	83.	50-150
09-C16192	4053	EPA 8015M/LUFT DRO	Hexacosane.Silica Gel	79.	50-150
09-C16193	3997	EPA 8260	Dibromofluoromethane	100.	81-123
09-C16193	3997	EPA 8260	Toluene-d8	98.	78-116
09-C16193	3997	EPA 8260	4-BFB	96.	60-116
09-C16193	3957	EPA 8015M/LUFT GRO	a,a,a-Trifluorotoluene	99.	50-150
09-C16193	3997	EPA 8260	1,2-Dichloroethane-d4	102.	79-124
09-C16193	4053	EPA 8015M/LUFT DRO	Hexacosane.Silica Gel	64.	50-150
blank	3975	EPA 8260	Dibromofluoromethane	104.	81-123
blank	3997	EPA 8260	Dibromofluoromethane	100.	81-123
LCS	3975	EPA 8260	Dibromofluoromethane	99.	81-123
LCS	3997	EPA 8260	Dibromofluoromethane	101.	81-123
09-C16186 MS	3975	EPA 8260	Dibromofluoromethane	100.	81-123
09C16186 MSD	3975	EPA 8260	Dibromofluoromethane	98.	81-123
09-C16485 MS	3997	EPA 8260	Dibromofluoromethane	101.	81-123
09C16485 MSD	3997	EPA 8260	Dibromofluoromethane	99.	81-123
blank	3975	EPA 8260	Toluene-d8	96.	78-116
blank	3997	EPA 8260	Toluene-d8	99.	78-116



CREEK ENVIRONMENTAL LABORATORIES, INC.

A Minority-owned Business Enterprise

141 SUBURBAN ROAD, SUITE C • SAN LUIS OBISPO, CA 93401 • (805) 545-9838 • FAX (805) 545-0107

Surrogate Report

Sample Number	Batch	Method	Surrogate	% Recovery	QC Limits
LCS	3975	EPA 8260	Toluene-d8	100.	78-116
LCS	3997	EPA 8260	Toluene-d8	100.	78-116
09-C16186 MS	3975	EPA 8260	Toluene-d8	101.	78-116
09C16186 MSD	3975	EPA 8260	Toluene-d8	101.	78-116
09-C16485 MS	3997	EPA 8260	Toluene-d8	101.	78-116
09C16485 MSD	3997	EPA 8260	Toluene-d8	100.	78-116
blank	3975	EPA 8260	4-BFB	102.	60-116
blank	3997	EPA 8260	4-BFB	99.	60-116
LCS	3975	EPA 8260	4-BFB	100.	60-116
LCS	3997	EPA 8260	4-BFB	97.	60-116
09-C16186 MS	3975	EPA 8260	4-BFB	96.	60-116
09C16186 MSD	3975	EPA 8260	4-BFB	98.	60-116
09-C16485 MS	3997	EPA 8260	4-BFB	93.	60-116
09C16485 MSD	3997	EPA 8260	4-BFB	95.	60-116
blank	3957	EPA 8015M/LUFT GRO	a,a,a-Trifluorotoluene	109.	50-150
LCS	3957	EPA 8015M/LUFT GRO	a,a,a-Trifluorotoluene	113.	50-150
09-C16187 MS	3957	EPA 8015M/LUFT GRO	a,a,a-Trifluorotoluene	111.	50-150
09C16187 MSD	3957	EPA 8015M/LUFT GRO	a,a,a-Trifluorotoluene	97.	50-150
blank	3975	EPA 8260	1,2-Dichloroethane-d4	103.	79-124
blank	3997	EPA 8260	1,2-Dichloroethane-d4	100.	79-124
LCS	3975	EPA 8260	1,2-Dichloroethane-d4	96.	79-124
LCS	3997	EPA 8260	1,2-Dichloroethane-d4	100.	79-124
09-C16186 MS	3975	EPA 8260	1,2-Dichloroethane-d4	100.	79-124
09C16186 MSD	3975	EPA 8260	1,2-Dichloroethane-d4	99.	79-124
09-C16485 MS	3997	EPA 8260	1,2-Dichloroethane-d4	106.	79-124
09C16485 MSD	3997	EPA 8260	1,2-Dichloroethane-d4	96.	79-124
blank	4053	EPA 8015M/LUFT DRO	Hexacosane.Silica Gel	96.	50-150
LCS	4053	EPA 8015M/LUFT DRO	Hexacosane.Silica Gel	97.	50-150
09-C16193 MS	4053	EPA 8015M/LUFT DRO	Hexacosane.Silica Gel	81.	50-150
09C16193 MSD	4053	EPA 8015M/LUFT DRO	Hexacosane.Silica Gel	78.	50-150

APPENDIX G

QUALIFICATIONS

Michael Audibert, REPA – Associate Consultant

Education:

Master's, Public Administration, San Francisco State University, 2000
BS, Business Administration, University of Vermont, 1992

Training/Licenses/Registrations:

ASTM Phase I Environmental Site Assessments (ESAs)
Phase II ESAs (ASTM E 1527 & ASTM E 1903) Training, 2003 and 2006
AHERA Accredited Asbestos Inspector #30950, 2011
Lead-Related Construction Sampling Technician #23886, 2012
EDR Vapor Intrusion Assessment (VI) Training, 2008
Certified Mold Inspector (CMI) (Environmental Solutions Association), 2005

Summary of Professional Experience:

Mr. Audibert has been conducting Phase I and II Environmental Site Assessments (ESAs) of commercial, industrial, and multi-family residential properties throughout the United States since 2001. He has also managed regulatory compliance evaluation programs on a nationwide basis. With a background in business management and public administration, Mr. Audibert brought these skills into the environmental due diligence and health & safety arenas with strengths in project management, real estate transaction due diligence, and public sector agency correspondence. Mr. Audibert also has extensive experience managing various industrial hygiene projects, including asbestos surveys, mold assessments, radon testing, lead-based paint testing, lead-in drinking-water testing, and other indoor air quality assessments. In addition, Mr. Audibert has completed multiple Phase I ESA's for Fannie Mae, Freddie Mac, and HUD projects.

Select Project Experience for Mr. Audibert includes:

- **Former Steel Foundry, Oakland, CA** - Mr. Audibert performed a Phase I ESA for a former steel and brass foundry to be converted into live/work loft apartments. The City of Oakland required that a comprehensive Phase I ESA be conducted for this property for foundry closure purposes. This project involved extensive agency and historical research, as well as determining what areas of the former foundry would be considered "at risk zones" for subsurface contamination.
- **Gasoline Service Station Portfolio, CA** - Mr. Audibert has performed Phase I ESAs for existing gas stations developed on the sites of former gas stations, as well as several historical and current leaking underground storage tank (LUST) sites, which involve an extensive historical use investigation and agency records review to determine the status of current and past underground storage tanks (USTs).
- **Former Union Hall, San Francisco, CA** – Mr. Audibert performed a Phase I ESA for a former union hall to be developed into a high rise cosmopolitan apartment building. Because of the age of the buildings to be demolished, a comprehensive asbestos survey and ensuing operations and maintenance program for removal and disposal of asbestos was recommended and implemented.
- **Former Printers, San Francisco, CA** – Mr. Audibert performed a Phase I ESA for a former printing operation. The property had a long history of high-risk uses, including various manufacturing, automobile repair, and printing operations. A comprehensive agency records investigation and review was conducted.

D. Howe Gates, Regional Director – Pacific Northwest Region

EDUCATION:

BS - Environmental Health, Oregon State University

CERTIFICATIONS:

AHERA Certified Asbestos Inspector

8-Hour OSHA Site Supervisor Certification

OSHA 40-Hour Hazardous Waste Site Operators Certification

EXPERIENCE SUMMARY:

Mr. Gates has over 38 years of environmental management experience working as an environmental consultant, in industry, and as an environmental regulator. He specializes in environmental due diligence for banks and equity clients.

Current duties include management of AEI's Pacific Northwest Region, including staff development and training, business development, and client management.

Mr. Gates has performed, reviewed, or managed numerous Phase I and II Environmental Site Assessments; Property Condition Assessments; asbestos, mold, radon, Indoor Air Quality, and Lead-Based Paint Assessments; Environmental Transaction Screens, storage tank closures, and compliance assessments throughout the United States. Mr. Gates also has international experience, having conducted environmental and compliance assessments of manufacturing facilities in Mexico and Canada.

REPRESENTATIVE PROJECT EXPERIENCE:

- National Due Diligence Practice – Primary contact with national financial and commercial real estate clients and designed and managed due diligence projects on a national basis. Scopes of work included Phase I and Phase II ESAs, Property Condition Assessments, Indoor Air Quality, mold evaluations, lead-based-paint, asbestos, and radon testing.
- Designed and managed Phase II Subsurface Investigations on a national basis based on findings of initial due diligence assessments. Scopes of work included soil, groundwater and soil gas sampling, Lead Risk Assessments, Asbestos surveys, and Mold evaluations.
- Pre-acquisition and post closure environmental risk management assessments of manufacturing facilities; Scopes of work included comprehensive environmental site assessments and environmental compliance evaluations designed to assist private equity ownership develop facility specific environmental management strategies.

APPENDIX H

LIST OF COMMONLY USED ABBREVIATIONS

UNITS

µg/L	Micrograms per Liter	pCi/L	PicoCuries per Liter
mg/kg	Milligrams per Kilogram	ppb	Parts per Billion
mg/L	Milligrams per Liter	ppm	Parts per Million

ABBREVIATIONS AND ACRONYMS

ACM	Asbestos-Containing Material	NESHAP	National Emission Standards for Hazardous Air Pollutants
ADJ	Adjacent site	NFA	No Further Action
AEI	AEI Consultants	NFRAP	No Further Remedial Action Planned
AHERA	Asbestos Hazard Emergency Response Act	NLR	No Longer Reporting
APN	Assessor's Parcel Number	NOV	Notice of Violation
AST	Aboveground Storage Tank	NPL	National Priorities List
AUL	Activity and Use Limitation	O&M	Operations and Maintenance
bgs	Below Ground Surface	OEC	Other Environmental Considerations
BTEX	Benzene, Toluene, Ethylbenzene, and Xylenes	OSHA	Occupational Safety and Health Administration
CERCLA	Comprehensive Environmental Response Compensation and Liability Act	PCB	Polychlorinated Biphenyl
CERCLIS	Comprehensive Environmental Response Compensation and Liability Information System	PCE, PERC	Perchloroethylene, Tetrachloroethylene, Tetrachloroethene
CESQGs	Conditionally Exempt Small Quantity Generators	RCRA	Resource Conservation and Recovery Act
COC	Contaminant of Concern	REC	Recognized Environmental Condition
CREC	Controlled Recognized Environmental Condition	RP	Responsible Party
EC	Engineering Controls	SDS	Safety Data Sheet
EDR	Environmental Data Resources, Inc.	SEMS	Superfund Enterprise Management System
EPA	Environmental Protection Agency	SF	Square Footage/Square Feet
ERIS	Environmental Risk Information Services	SP	Subject Property
ERNS	Emergency Response Notification System	SQG	Small Quantity Generator
ESA	Environmental Site Assessment	SWLF	Solid Waste Landfill
GPR	Ground-Penetrating Radar	SVOC	Semi-Volatile Organic Compound
HREC	Historical Recognized Environmental Condition	TCE	Trichloroethylene, Trichloroethene
HVAC	Heating, Ventilation and Air Conditioning	TPH	Total Petroleum Hydrocarbons
HWS	Hazardous Waste Site	TPHd	Total Petroleum Hydrocarbons (diesel range)
IC	Institutional Controls	TPHg	Total Petroleum Hydrocarbons (gasoline range)
LBP	Lead-Based Paint	TPHo	Total Petroleum Hydrocarbons (oil range)
LCP	Lead-Containing Paint	TRPH	Total Recoverable Petroleum Hydrocarbons
LLP	Landowner Liability Protection	TSDF	Treatment, Storage, and Disposal Facility
LQG	Large Quantity Generator	USDA	United States Department of Agriculture
LUST	Leaking Underground Storage Tank	USGS	United States Geological Survey
MCL	Maximum Contaminant Level	UST	Underground Storage Tank
MTBE	Methyl Tertiary Butyl Ether	VCP	Voluntary Cleanup Program
ND	None Detected	VOC	Volatile Organic Compound

BRUNELLE & CLARK CONSULTING, LLC

November 14, 2022

To: The Danco Group
Attn: McKenzie Dibble
5251 Ericson Way
Arcata, CA 95521

Re: Paint Sampling For Lead At the Inn by the Coliseum, 4801 Coliseum Way, in Oakland, CA.

To Whom It May Concern:

This letter is a response to the request for clarification as to the potential Lead Based Paint O&M requirements discussed in the Phase I Environmental Site Assessment report prepared by AEI Consultants.

I have reviewed Section 8.2 of the Phase I report, which discusses Lead Base Paint (LBP), and states paint sampling for lead should be conducted at the site, and an O&M plan should be implanted for LBP.

This office conducted paint sampling for lead at the Inn by the Coliseum on January 11, 2022. The paint sampling was conducted using a portable XRF (X-ray fluorescence) paint analyzer, which was used to measure lead content in paint coatings of fifty-two (52) interior and exterior building components.

Lead Based Paint (LBP) was not identified on any building components. All sampled building component types were found to be negative for lead, or contain only trace amounts of lead content.

Based on the fact that Lead Based Paint (LBP) was not identified at the site, an O&M plan for LBP is not required.

For review of the XRF sampling data and locations, see the survey report provided by this office, titled "*Asbestos Survey & Lead Paint Sampling For Renovations At The Inn By The Coliseum, 4801 Coliseum Way, Oakland, CA,*" dated January 17, 2022.

Please contact this office if you have any questions.



Zindar Brunelle

Certified Lead Inspector/Assessor, #LRC-00000482 (Exp. 09/02/23)
Certified Lead Supervisor, # LRC-00000481 (Exp. 09/02/23)

Ph: (707) 672-5345
P.O. Box 1138, Arcata, CA 95518
zbconsult@outlook.com

Brunelle & Clark Consulting, LLC

**ASBESTOS SURVEY
FOR RENOVATIONS AT THE
INN BY THE COLISEUM
4801 COLISEUM WAY
OAKLAND, CA**



July 27, 2022

Project # 2200801-B

Prepared for:
The Danco Group
Attn: McKenzie Dibble
5251 Ericson Way
Arcata, CA 95521
(707) 825-1588

Prepared by:
Brunelle & Clark Consulting, LLC
P.O. Box 1138
Arcata, CA 95518
(707) 672-5345

**ASBESTOS SURVEY
FOR RENOVATIONS AT THE
INN BY THE COLISEUM
4801 COLISEUM WAY
OAKLAND, CA**

Project # 2200801-B

Prepared for:
The Danco Group
Attn: McKenzie Dibble
5251 Ericson Way
Arcata, CA 95521
(707) 825-1588

Prepared by:
Brunelle & Clark Consulting, LLC
P.O. Box 1138
Arcata, CA 95518
(707) 672-5345



Zindar Brunelle
Certified Asbestos Consultant, #14-5295 (Exp. 10/15/23)
Certified Lead Inspector/Assessor, #LRC-00000482 (Exp. 09/02/23)
Certified Lead Supervisor, # LRC-00000481 (Exp. 09/02/23)

July 27, 2022

**ASBESTOS SURVEY
FOR RENOVATIONS AT THE
INN BY THE COLISEUM
4801 COLISEUM WAY
OAKLAND, CA**

TABLE OF CONTENTS

	<u>Page</u>
1.0 PURPOSE.....	1
2.0 EXECUTIVE SUMMARY	1
3.0 ASBESTOS SURVEY	2
TABLE 2 – ASBESTOS IDENTIFICATIONS & CLASSIFICATIONS.....	4
4.0 CONCLUSIONS & REGULATORY REQUIREMENTS FOR ASBESTOS	5
5.0 ASBESTOS REGULATIONS	7
6.0 DISCLAIMER.....	9

APPENDICES

- Appendix A Figures
- Appendix B Table 1, Summary of Asbestos Analytic Data
Laboratory Report
- Appendix C NESHAP Notification Package
- Appendix D Consultant Certifications
- Appendix E Previous Asbestos & Lead Survey Report

**ASBESTOS SURVEY
FOR RENOVATIONS AT THE
INN BY THE COLISEUM
4801 COLISEUM WAY
OAKLAND, CA**

1.0 PURPOSE

On July 6 and 7, 2022, this office conducted an asbestos survey for renovations at the Inn by the Coliseum, located at 4801 Coliseum Way, in Oakland, CA. The asbestos survey is intended to supplement the initial asbestos & lead survey, conducted in January, 2022.

The asbestos survey was conducted to identify asbestos containing materials (ACM) pursuant to the requirements of the EPA National Emission Standards for Hazardous Air Pollutants (NESHAP) regulations concerning renovation and/or demolition activities (40 CFR, Part 61, Subpart M), and for compliance with Cal/OSHA asbestos regulations (8 CCR 1529), and the California Health & Safety Code (Sec. 25915-25919.7).

The person completing this survey and report is certified through the Division of Occupational Safety & Health (DOSH) as an Asbestos Building Inspector and a Certified Asbestos Consultant (CAC).

2.0 EXECUTIVE SUMMARY

The Inn by the Coliseum site has two motel buildings, referred to as Building 1 and Building 2 in this report. Both buildings are wood framed two story structures, and sit on concrete slab foundations. The two buildings contain approximately 37 individual motel rooms. The interior of the rooms have a combination of plaster and drywall ceiling and wall finish. The floors of the rooms included in this survey have vinyl sheet flooring.

The initial asbestos and lead survey report was provided by this office, and is contained in Appendix E of this current report. The initial survey report is titled "*Asbestos Survey & Lead Paint Sampling For Renovations At The Inn By The Coliseum, 4801 Coliseum Way, Oakland, CA,*" dated January 17, 2022. See the initial survey report for initial asbestos sampling data.

The lead paint sampling for the project was conducted during the initial survey. The lead sampling data and findings can be found in the initial survey report in Appendix E of this current report.

The current asbestos survey includes all suspect materials within the defined renovation project area, that were not sampled during the initial survey. The areas included in this current survey are listed below (see Figures 1-8, Appendix A).

Motel Rooms (Bldgs. 1 & 2):

- All ceiling and wall finish

- Flooring in area of bedroom impacted by new kitchenette cabinet
- Attic materials

Note: Floor finish in bathrooms, and doors are not included in the survey

Storage Closets (Bldg. 2):

- Vinyl floor tile

Exterior:

- Stucco siding (both buildings)
- Concrete & Asphalt (surrounding flatwork)
- Roofing (both buildings)

No other areas or materials at the site are included in this current asbestos survey.

During the current asbestos survey, 127 bulk samples were collected from suspect materials. **Two (2) types of materials were found to contain asbestos.** Asbestos materials were not identified in the initial survey.

The disturbance, abatement, and demolition of the materials containing asbestos will require compliance with the EPA NESHAP and Cal/OSHA regulations regarding asbestos in construction.

3.0 ASBESTOS SURVEY

During this survey, a total of one hundred and twenty-seven (127) bulk samples were collected from suspect materials and submitted for the laboratory analysis of asbestos content. A description of all samples, and sample locations are contained in Table 1, Appendix B. All sample locations are indicated on Figures 1-6, Appendix A.

The bulk samples were submitted to an NVLAP accredited laboratory, AmeriSci Richmond (Midlothian, VA) for the analysis of asbestos content by Polarized Light Microscopy (PLM) by EPA 600/R-93/116. The sample Chain of Custody and Laboratory Report is contained in Appendix B. All the Asbestos analytic data are summarized in Table 1, Appendix B.

Materials found to contain asbestos are divided into categories according to percentage and type of asbestos found in the materials, as defined below.

- *Asbestos Containing Construction Materials (ACCM)* contain asbestos in amounts between 0.1% and 1.0%.
- *Asbestos Containing Materials (ACM)* are materials that contain >1% asbestos.
- *Presumed Asbestos Containing Material (PACM)* is material presumed to be >1% asbestos.
- *Regulated Asbestos Containing Materials (RACM)* refers to “regulated” ACM, a category of ACM that is subject to NESHAP regulation.

- *“Friable” asbestos material is defined as: material containing >1% asbestos, that when dry, may be crumbled, pulverized, or reduced to powder by hand pressure.*

Asbestos was found present in two (2) building materials. Both materials are categorized as Asbestos Containing Material (ACM), which are listed below.

ACM

- **Vinyl floor tile, 9”x 9”, green & associated black mastic**
- **Tar roof patch, gray** (all tar roof patch)

The project ACM and/or ACCM are listed in Table 2 below, including location, asbestos content, the agency categorization, abatement requirements, and waste categorization. The locations of the project ACM/ACCM are shown on Figures 7 & 8, Appendix A.

TABLE 2
ASBESTOS IDENTIFICATIONS & CLASSIFICATIONS

Inn by the Coliseum
4801 Coliseum Way
Oakland, CA

MATERIAL	LOCATION	QUANTITY	ASBESTOS CONTENT & TYPE	OSHA CLASSIFICATION	NESHAP CATEGORY	WASTE DISPOSAL CLASSIFICATION
<p>Vinyl Floor Tile, 9" x 9", green & associated Black Mastic</p> <p>Note: the wood floor substrate is contaminated</p>	<p>Bldg. 2, 2nd Floor, Storage Room (ST2), floor, on plywood (See Fig. 7)</p>	<p>Approx. 125 SF</p>	<p>VFT= 5% CH Mastic= 6% CH</p>	<p>ACM, Class II abatement if by "hand" methods Class I abatement if by "mechanical" means</p>	<p>Category I Non-Friable ACM & not RACM* if abated by "hand" methods Friable and RACM if abated by "mechanical" means"</p>	<p>Non-Friable asbestos waste if abated by hand methods Friable waste if abated by mechanical means</p>
<p>Tar roof patch, gray</p> <p>Note: all roof patch is ACM</p>	<p>Bldg. 1 Roof, around a few septic vents, exhaust vents, and equipment anchors, and a few patches on the clay roofing tile (See Fig. 8)</p>	<p>Approx. 25 SF</p>	<p>3% CH</p>	<p>ACM, Class II abatement required where disturbed</p>	<p>Category I Non-Friable ACM Not RACM*</p>	<p>Non-friable asbestos waste</p>

ACCM = Asbestos Containing Construction Materials, asbestos content of 0.1% to 1.0%

ACM = Asbestos Containing Materials, containing >1% asbestos

CH = Chrysotile Asbestos

Friable = asbestos material containing >1% asbestos, that when dry, may be crumbled, pulverized, or reduced to powder by hand pressure

NAD = No asbestos detected

PACM = Presumed ACM

RACM = Regulated ACM under NESHAP regulations

RACM* = Not considered RACM if asbestos content is 1% or less, or if not made friable by disturbance

SF = Square Feet

TBD = To be determined

4.0 CONCLUSIONS AND REGULATORY REQUIREMENTS FOR ASBESTOS

Conclusions

Asbestos was identified in two (2) types of building materials. **The materials that contain asbestos must be abated prior to renovations that would disturb the asbestos materials.**

Any disturbance, abatement, or demolition of the materials containing asbestos will require compliance with the EPA NESHAP, and Cal/OSHA regulations regarding asbestos in construction.

All disturbance, abatement, or demolition of asbestos containing material must be done by a registered asbestos abatement contractor, using trained and certified personnel, and conducted as an asbestos abatement project.

The data and conclusion contained in this report are only applicable to the sampled/surveyed spaces/materials and should not be used to assess materials elsewhere at the site. If suspect materials that were not covered by this survey are encountered by the contractor during the project, the disturbance of such materials should cease until such materials are surveyed and/or sampled for asbestos. (Note: un-sampled materials must be presumed to contain asbestos until sampled and proven otherwise).

Regulatory Requirements

The EPA National Emission Standards for Hazardous Air Pollutants (NESHAP) requires an asbestos survey to identify the possible presence of any *Asbestos Containing Materials* (ACM) prior to any renovation and/or demolition work at “subject” sites. That requirement has been met with this report.

Friable NESHAP Regulated Asbestos Containing Material (RACM) was not identified during this survey. **A NESHAP Notification for “abatement” is not required prior to abatement of the asbestos containing materials.**

NESHAP defines the removal of any “load bearing” members” in the course of renovation work as “demolition” work. **If any “load bearing members” are to be removed during renovation activities, a NESHAP Notification for “demolition” will need to be filed at least 10 days prior to such work.** See the EPA NESHAP section below for detail on the NESHAP notification requirements.

In Santa Clara County, the NESHAP regulations concerning renovation and/or demolition work are enforced by the **Bay Area Air Quality Management District (BAAQMD)**, which is located at 375 Beale Street, Suite 600, San Francisco, CA 94105. For questions regarding asbestos related renovation or demolition work, contact the Asbestos, Compliance & Enforcement office, at (415) 749-4762, or email at asbestosjobs@baaqmd.gov.

When NESHAP Notifications are required, they must be submitted to the BAAQMD using their Online Asbestos Notification System, and must be submitted at least 10 days prior to conducting asbestos abatement and/or demolition work. The BAAQMD requires notification for abatement of RACM quantities greater than 100 square feet, 100 linear feet, and 35 cubic feet.

Online asbestos notification information, account setup, and application for a renovation or demolition Asbestos Notification Job Number can be found on the BAAQMD website, using the following links.

Asbestos Demolition and Renovation Notification / Job Number Information

<https://www.baaqmd.gov/permits/asbestos>

Online Asbestos Notification System Account Setup Information

<http://learn.baaqmd.gov/course/view.php?id=4>

Online Asbestos Notification System Customer Portal

<https://myaironline.baaqmd.gov/account/login>

Applicable BAAQMD asbestos related documents can be found in Appendix C of this report, and include the following documents.

- Asbestos Notifications Compliance Advisory, April 7, 2016
- Online Asbestos Notifications Compliance Advisory, January 22, 2018
- Asbestos Operations Fees Change Compliance Advisory, June 5, 2019
- New Asbestos Credit Card Procedures Compliance Advisory, April 17, 2013
- Regulation 11, Rule 2, Asbestos Demolition, Renovation and Manufacturing

Cal/OSHA regulates any disturbance or abatement of any material containing any amount of asbestos. All asbestos abatement or asbestos related demolition work must be performed by a registered asbestos abatement contractor, using properly trained and certified asbestos abatement workers. All asbestos abatement must be conducted following Cal/OSHA defined asbestos abatement methods.

A “Report of Use of Regulated Carcinogens,” notification must be submitted to the Division of Occupational Safety and Health, a minimum of 24-hours prior to asbestos abatement or asbestos related demolition activities.

If you are required to obtain a permit from a local or county building department, you will need to file this report with them.

Project ACM & ACCM

The regulatory requirements for the abatement and disposal of project ACM and/or ACCM identified in this survey are discussed below.

ACM Vinyl Floor Tile (VFT) & ACM Black Mastic: Any abatement or disturbance of the ACM VFT/Black Mastic identified in this report must be done by a licensed asbestos abatement contractor. Class II asbestos abatement methods are required for abatement by “hand” methods, with disposal as “non-friable” asbestos waste.

If abated by “mechanical” means, which includes using a buffer machine for mastic removal, the mastic will be rendered “friable,” and be re-classified as RACM. Class I abatement measures will be required, with disposal of the abated RACM as “friable” asbestos waste, which will require the use of a licensed “hazardous” waste hauler. A NESHAP Notification for RACM abatement will also be required if mechanical means are used for abatement of the mastic.

ACM Tar Roof Patch: Any abatement or disturbance of the ACM tar roof patch identified in this report must be done by a licensed asbestos abatement contractor using Class II methods, with disposal as “non-friable” asbestos waste.

5.0 ASBESTOS REGULATIONS

The following regulations are some of the more pertinent Federal and California asbestos regulations, and one or more of these regulations will apply to construction projects in California.

EPA Asbestos Hazard Emergency Response Act (AHERA): The Asbestos-Containing Materials in Schools Rule (40 CFR Part 763, Subpart E) regulates asbestos in schools including, but not limited to; inspections, response actions, clearances, training, and certifications.

EPA National Emissions Standard For Hazardous Air Pollutants (NESHAP): The NESHAP regulation (40 CFR, Part 61, Subpart M) applies to all commercial, public, institutional, industrial, and residential structures with more than four dwelling units, and requires an asbestos survey prior to demolition and/or renovation activities on subject properties.

Cal/OSHA Asbestos Construction Standard: The Cal/OSHA standard (8 CCR 1529) is designed to protect employees (workers) from adverse exposure to asbestos in any workplace, and in particular, regulates the asbestos abatement industry.

Department of Toxic Substance Control (DTSC): The California code of Regulations, 22 CCR 66261- 66263 apply to hazardous waste generation and disposal in California, including “friable” asbestos.

Some of the general regulatory requirements for asbestos related construction work and asbestos containing waste are discussed below. Depending on the types of asbestos containing material found at a site, some or all of these regulatory requirements will apply.

EPA NESHAP

All commercial, public, institutional, industrial, and residential structures with more than four dwelling units, are subject to the EPA NESHAP regulations concerning renovation and/or demolition work. NESHAP requires an asbestos survey to identify the possible presence of any *Asbestos Containing Materials* (ACM) prior to any renovation and/or demolition work at “subject” sites.

The NESHAP regulation requires filing a NESHAP Notification with the enforcing agency in the following two cases.

If Regulated Asbestos Containing Material (RACM) is present and is to be abated, and the amount of RACM to be abated exceed the threshold quantity of 160 square feet, 260 linear feet, or 35 cubic feet, a NESHAP Notification for the *abatement* of RACM will need to be filed with the enforcing agency, at least ten working days prior to the commencement of abatement activities. The notification includes: the NESHAP notification form; a copy of this report; and a filing fee.

If the proposed renovations will disturb any “*load bearing*” members, such work is considered “demolition” work, and a NESHAP Notification is required prior to any “demolition” work. The NESHAP Notification for *demolition* must be filed with the enforcing agency, at least ten working days prior to any “demolition” activity.

If both abatement of RACM and demolition are to be conducted, the NESHAP notification for “abatement” and “demolition” can be filed using the same form however, a filing fee is required for each notification.

The assistance of the asbestos abatement contractor will typically be needed to file the NESHAP Notification form.

Cal/OSHA

The Cal/OSHA Asbestos Standard for the Construction Industry (8 CCR 1529) regulates any disturbance or abatement of any material containing any amount of asbestos. All employees are covered by OSHA regulations, and the disturbance of ACM or ACCM is subject to Cal/OSHA worker protection regulations for asbestos related work.

The Cal/OSHA regulations require that “any activities disturbing” ACM or ACCM materials must be done by properly trained and certified asbestos abatement contractors & workers, using proper abatement methods. It is therefore necessary to identify, and properly abate ACM and ACCM from buildings prior to the disturbance of such materials by renovation or demolition activities.

An employer who conducts asbestos related work involving more than 100 square feet of material containing any amount of asbestos must be registered with the Division of Occupational Safety and Health (DOSH).

A temporary worksite notification must be filed with Division of Occupational Safety and Health (DOSH) at least 24 hours prior to asbestos abatement activities. The asbestos abatement contractor will typically submit this notification.

DTSC

The Department of Toxic Substance Control (DTSC) is the California agency responsible for enforcing the hazardous waste laws. The California code of Regulations, 22 CCR 66261.24 (a)(2) defines “friable” asbestos waste as “hazardous” waste.

A hazardous waste generator “Temporary State Hazardous Waste Id Number” must be obtained from the DTSC when friable ACM waste is generated at a site, all friable asbestos waste must be transported as hazardous waste by a licensed hazardous waste hauler, and all friable asbestos waste must be disposed of as hazardous waste, at an approved Class I waste facility. The Temporary State Id number can be obtained on the DTSC website at:

- <https://dtsc.ca.gov/apply-for-hazardous-waste-epa-id-number/>

Friable asbestos waste may be temporarily stored on-site pending transport for a period of up to 90 days. While being stored pending transport, such waste must be contained in proper bags of containers, clearly and properly labeled as hazardous asbestos material, and secured in a locked storage location with proper asbestos warning signs.

The shipping of “non-friable” asbestos waste does not require a hazardous waste hauler, and can be performed by an abatement contractor or other commercial transporters however, the material must be handled and disposed of as asbestos containing material.

6.0 DISCLAIMER

The sole purpose of this investigation and of this report is to assess the site with respect to asbestos and/or lead materials as defined by the scope of work. Brunelle & Clark Consulting, LLC, is not responsible for locating asbestos containing building material in inaccessible areas such as behind walls, above hard ceilings, beneath flooring or underground. The passage of time, manifestation of latent conditions, or occurrence of future events may require further exploration at the site, analysis of data, and reevaluation of the findings, observations, conclusions, and recommendations expressed in the report. This report has been prepared on behalf of, and for the exclusive use of the client, and is subject to and issued in connection with the agreement and the provisions thereof. All findings, conclusions, and analytical data presented in this report are based on the information obtained by Brunelle & Clark Consulting, LLC’s survey and by the laboratory analysis. While the owner/operator was responsible for describing the extent and limits of site work, materials to be sampled were determined by the certified (asbestos) building inspector who performed this survey and was not otherwise subject to limitations by the owner/operator.

-end of text-

4801 Coliseu 715 46TH AVENUE OAKLAND, CA 94601m Wy, Oakland, CA 94601

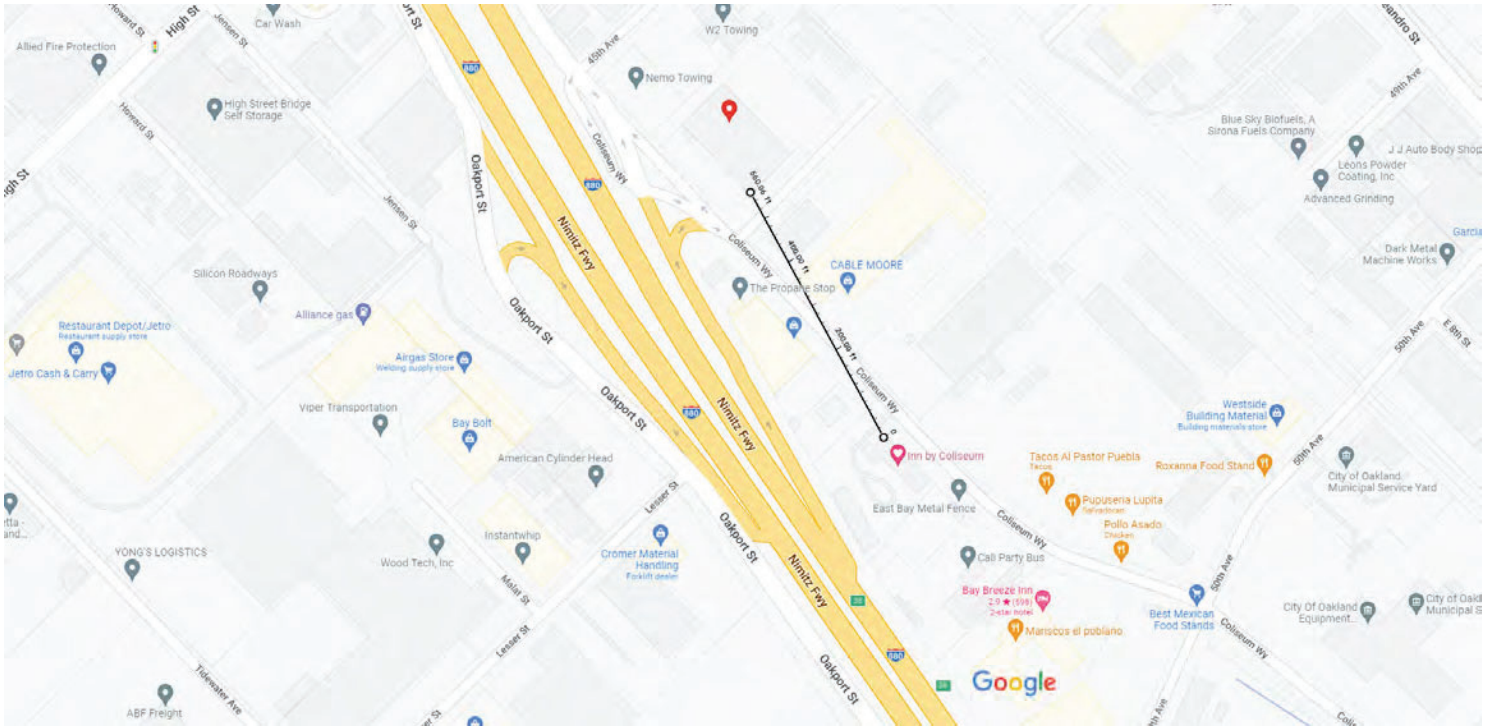

Map data ©2022 Google 100 ft

715 46th Ave

No reviews

Oakland, CA 94601

715 46TH AVENUE OAKLAND, CA

Oakland, CA 94601



Don't see what you're looking for?
Try Google Search instead

Should this place be on
Google Maps?
[Add a missing place](#)

You've reached the end of the list.

<p>Measure distance</p> <p>Total distance: 560.06 ft (170.70 m)</p>

Google Maps 4825 San Leandro St

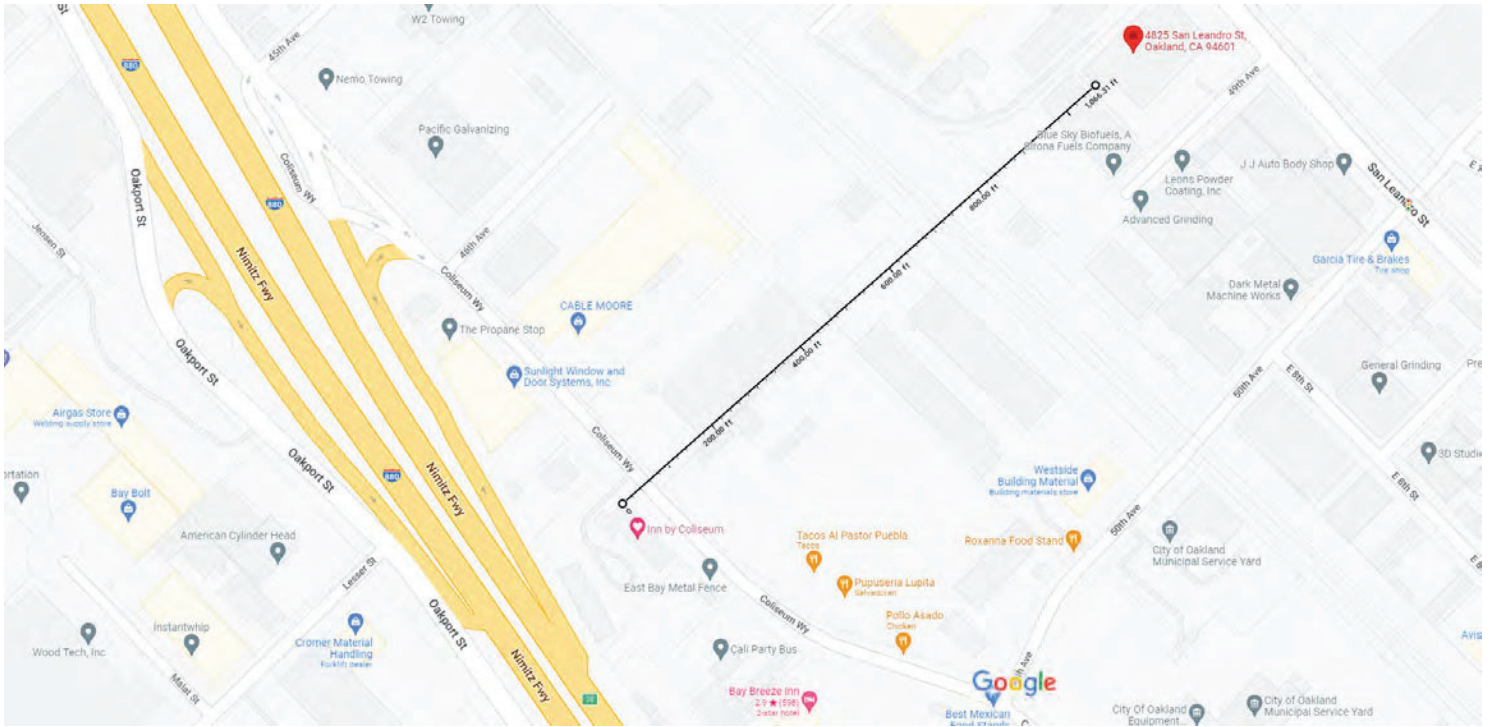

Map data ©2022 Google 100 ft



4825 San Leandro St

Oakland, CA 94601
Building



Directions



Save



Nearby



Send to phone



Share

Measure distance

Total distance: 1,066.31 ft (325.01 m)

IPaC resource list

This report is an automatically generated list of species and other resources such as critical habitat (collectively referred to as *trust resources*) under the U.S. Fish and Wildlife Service's (USFWS) jurisdiction that are known or expected to be on or near the project area referenced below. The list may also include trust resources that occur outside of the project area, but that could potentially be directly or indirectly affected by activities in the project area. However, determining the likelihood and extent of effects a project may have on trust resources typically requires gathering additional site-specific (e.g., vegetation/species surveys) and project-specific (e.g., magnitude and timing of proposed activities) information.

Below is a summary of the project information you provided and contact information for the USFWS office(s) with jurisdiction in the defined project area. Please read the introduction to each section that follows (Endangered Species, Migratory Birds, USFWS Facilities, and NWI Wetlands) for additional information applicable to the trust resources addressed in that section.

Location

Alameda County, California

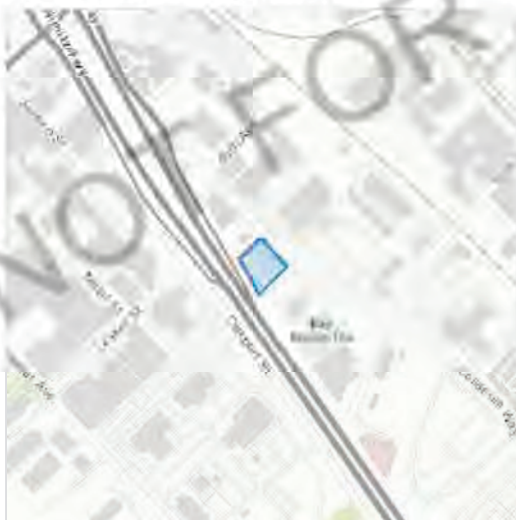

Local office

Sacramento Fish And Wildlife Office

☎ (916) 414-6600

📄 (916) 414-6713

Federal Building
2800 Cottage Way, Room W-2605
Sacramento, CA 95825-1846

NOT FOR CONSULTATION

Endangered species

This resource list is for informational purposes only and does not constitute an analysis of project level impacts.

The primary information used to generate this list is the known or expected range of each species. Additional areas of influence (AOI) for species are also considered. An AOI includes areas outside of the species range if the species could be indirectly affected by activities in that area (e.g., placing a dam upstream of a fish population even if that fish does not occur at the dam site, may indirectly impact the species by reducing or eliminating water flow downstream). Because species can move, and site conditions can change, the species on this list are not guaranteed to be found on or near the project area. To fully determine any potential effects to species, additional site-specific and project-specific information is often required.

Section 7 of the Endangered Species Act **requires** Federal agencies to "request of the Secretary information whether any species which is listed or proposed to be listed may be present in the area of such proposed action" for any project that is conducted, permitted, funded, or licensed by any Federal agency. A letter from the local office and a species list which fulfills this requirement can **only** be obtained by requesting an official species list from either the Regulatory Review section in IPaC (see directions below) or from the local field office directly.

For project evaluations that require USFWS concurrence/review, please return to the IPaC website and request an official species list by doing the following:

1. Draw the project location and click CONTINUE.
2. Click DEFINE PROJECT.
3. Log in (if directed to do so).
4. Provide a name and description for your project.
5. Click REQUEST SPECIES LIST.

Listed species¹ and their critical habitats are managed by the [Ecological Services Program](#) of the U.S. Fish and Wildlife Service (USFWS) and the fisheries division of the National Oceanic and Atmospheric Administration (NOAA Fisheries²).

Species and critical habitats under the sole responsibility of NOAA Fisheries are **not** shown on this list. Please contact [NOAA Fisheries](#) for [species under their jurisdiction](#).

-
1. Species listed under the [Endangered Species Act](#) are threatened or endangered; IPaC also shows species that are candidates, or proposed, for listing. See the [listing status page](#) for more information. IPaC only shows species that are regulated by USFWS (see FAQ).

2. [NOAA Fisheries](#), also known as the National Marine Fisheries Service (NMFS), is an office of the National Oceanic and Atmospheric Administration within the Department of Commerce.

The following species are potentially affected by activities in this location:

Mammals

NAME	STATUS
Salt Marsh Harvest Mouse <i>Reithrodontomys raviventris</i> Wherever found No critical habitat has been designated for this species. https://ecos.fws.gov/ecp/species/613	Endangered

Birds

NAME	STATUS
California Clapper Rail <i>Rallus longirostris obsoletus</i> Wherever found No critical habitat has been designated for this species. https://ecos.fws.gov/ecp/species/4240	Endangered
California Least Tern <i>Sterna antillarum browni</i> Wherever found No critical habitat has been designated for this species. https://ecos.fws.gov/ecp/species/8104	Endangered
Western Snowy Plover <i>Charadrius nivosus nivosus</i> There is final critical habitat for this species. Your location does not overlap the critical habitat. https://ecos.fws.gov/ecp/species/8035	Threatened

Reptiles

NAME	STATUS
Alameda Whipsnake (=striped Racer) <i>Masticophis lateralis euryxanthus</i> Wherever found There is final critical habitat for this species. Your location does not overlap the critical habitat. https://ecos.fws.gov/ecp/species/5524	Threatened

Amphibians

NAME	STATUS
<p>California Red-legged Frog <i>Rana draytonii</i></p> <p>Wherever found</p> <p>There is final critical habitat for this species. Your location does not overlap the critical habitat.</p> <p>https://ecos.fws.gov/ecp/species/2891</p>	Threatened
<p>California Tiger Salamander <i>Ambystoma californiense</i></p> <p>Wherever found</p> <p>There is final critical habitat for this species. Your location does not overlap the critical habitat.</p> <p>https://ecos.fws.gov/ecp/species/2076</p>	Threatened

Fishes

NAME	STATUS
<p>Delta Smelt <i>Hypomesus transpacificus</i></p> <p>Wherever found</p> <p>There is final critical habitat for this species. Your location does not overlap the critical habitat.</p> <p>https://ecos.fws.gov/ecp/species/321</p>	Threatened
<p>Tidewater Goby <i>Eucyclogobius newberryi</i></p> <p>Wherever found</p> <p>There is final critical habitat for this species. Your location does not overlap the critical habitat.</p> <p>https://ecos.fws.gov/ecp/species/57</p>	Endangered

Insects

NAME	STATUS
<p>Monarch Butterfly <i>Danaus plexippus</i></p> <p>Wherever found</p> <p>No critical habitat has been designated for this species.</p> <p>https://ecos.fws.gov/ecp/species/9743</p>	Candidate

Crustaceans

NAME	STATUS
------	--------

Vernal Pool Fairy Shrimp *Branchinecta lynchi* Threatened

Wherever found

There is **final** critical habitat for this species. Your location does not overlap the critical habitat.

<https://ecos.fws.gov/ecp/species/498>

Flowering Plants

NAME

STATUS

California Seablite *Suaeda californica* Endangered

No critical habitat has been designated for this species.

<https://ecos.fws.gov/ecp/species/6310>

Pallid Manzanita *Arctostaphylos pallida* Threatened

Wherever found

No critical habitat has been designated for this species.

<https://ecos.fws.gov/ecp/species/8292>

Presidio Clarkia *Clarkia franciscana* Endangered

Wherever found

No critical habitat has been designated for this species.

<https://ecos.fws.gov/ecp/species/3890>

Robust Spineflower *Chorizanthe robusta* var. *robusta* Endangered

Wherever found

There is **final** critical habitat for this species. Your location does not overlap the critical habitat.

<https://ecos.fws.gov/ecp/species/9287>

Critical habitats

Potential effects to critical habitat(s) in this location must be analyzed along with the endangered species themselves.

There are no critical habitats at this location.

Migratory birds

Certain birds are protected under the Migratory Bird Treaty Act¹ and the Bald and Golden Eagle Protection Act².

Any person or organization who plans or conducts activities that may result in impacts to migratory birds, eagles, and their habitats should follow appropriate regulations and consider implementing appropriate conservation measures, as described [below](#).

1. The [Migratory Birds Treaty Act](#) of 1918.
2. The [Bald and Golden Eagle Protection Act](#) of 1940.

Additional information can be found using the following links:

- Birds of Conservation Concern <https://www.fws.gov/program/migratory-birds/species>
- Measures for avoiding and minimizing impacts to birds <https://www.fws.gov/library/collections/avoiding-and-minimizing-incident-take-migratory-birds>
- Nationwide conservation measures for birds <https://www.fws.gov/sites/default/files/documents/nationwide-standard-conservation-measures.pdf>

The birds listed below are birds of particular concern either because they occur on the [USFWS Birds of Conservation Concern \(BCC\) list](#) or warrant special attention in your project location. To learn more about the levels of concern for birds on your list and how this list is generated, see the FAQ [below](#). This is not a list of every bird you may find in this location, nor a guarantee that every bird on this list will be found in your project area. To see exact locations of where birders and the general public have sighted birds in and around your project area, visit the [E-bird data mapping tool](#) (Tip: enter your location, desired date range and a species on your list). For projects that occur off the Atlantic Coast, additional maps and models detailing the relative occurrence and abundance of bird species on your list are available. Links to additional information about Atlantic Coast birds, and other important information about your migratory bird list, including how to properly interpret and use your migratory bird report, can be found [below](#).

For guidance on when to schedule activities or implement avoidance and minimization measures to reduce impacts to migratory birds on your list, click on the PROBABILITY OF PRESENCE SUMMARY at the top of your list to see when these birds are most likely to be present and breeding in your project area.

NAME	BREEDING SEASON
<p>Allen's Hummingbird <i>Selasphorus sasin</i></p> <p>This is a Bird of Conservation Concern (BCC) throughout its range in the continental USA and Alaska.</p> <p>https://ecos.fws.gov/ecp/species/9637</p>	<p>Breeds Feb 1 to Jul 15</p>

- Bald Eagle** *Haliaeetus leucocephalus* Breeds Jan 1 to Aug 31
 This is not a Bird of Conservation Concern (BCC) in this area, but warrants attention because of the Eagle Act or for potential susceptibilities in offshore areas from certain types of development or activities.
<https://ecos.fws.gov/ecp/species/1626>
- Belding's Savannah Sparrow** *Passerculus sandwichensis beldingi* Breeds Apr 1 to Aug 15
 This is a Bird of Conservation Concern (BCC) only in particular Bird Conservation Regions (BCRs) in the continental USA
<https://ecos.fws.gov/ecp/species/8>
- Black Oystercatcher** *Haematopus bachmani* Breeds Apr 15 to Oct 31
 This is a Bird of Conservation Concern (BCC) throughout its range in the continental USA and Alaska.
<https://ecos.fws.gov/ecp/species/9591>
- Black Skimmer** *Rynchops niger* Breeds May 20 to Sep 15
 This is a Bird of Conservation Concern (BCC) throughout its range in the continental USA and Alaska.
<https://ecos.fws.gov/ecp/species/5234>
- Black Turnstone** *Arenaria melanocephala* Breeds elsewhere
 This is a Bird of Conservation Concern (BCC) throughout its range in the continental USA and Alaska.
- Bullock's Oriole** *Icterus bullockii* Breeds Mar 21 to Jul 25
 This is a Bird of Conservation Concern (BCC) only in particular Bird Conservation Regions (BCRs) in the continental USA
- California Thrasher** *Toxostoma redivivum* Breeds Jan 1 to Jul 31
 This is a Bird of Conservation Concern (BCC) throughout its range in the continental USA and Alaska.
- Clark's Grebe** *Aechmophorus clarkii* Breeds Jun 1 to Aug 31
 This is a Bird of Conservation Concern (BCC) throughout its range in the continental USA and Alaska.

- Common Yellowthroat** *Geothlypis trichas sinuosa* Breeds May 20 to Jul 31
 This is a Bird of Conservation Concern (BCC) only in particular Bird Conservation Regions (BCRs) in the continental USA
<https://ecos.fws.gov/ecp/species/2084>
- Golden Eagle** *Aquila chrysaetos* Breeds Jan 1 to Aug 31
 This is not a Bird of Conservation Concern (BCC) in this area, but warrants attention because of the Eagle Act or for potential susceptibilities in offshore areas from certain types of development or activities.
<https://ecos.fws.gov/ecp/species/1680>
- Gull-billed Tern** *Gelochelidon nilotica* Breeds May 1 to Jul 31
 This is a Bird of Conservation Concern (BCC) throughout its range in the continental USA and Alaska.
<https://ecos.fws.gov/ecp/species/9501>
- Lawrence's Goldfinch** *Carduelis lawrencei* Breeds Mar 20 to Sep 20
 This is a Bird of Conservation Concern (BCC) throughout its range in the continental USA and Alaska.
<https://ecos.fws.gov/ecp/species/9464>
- Marbled Godwit** *Limosa fedoa* Breeds elsewhere
 This is a Bird of Conservation Concern (BCC) throughout its range in the continental USA and Alaska.
<https://ecos.fws.gov/ecp/species/9481>
- Nuttall's Woodpecker** *Picoides nuttallii* Breeds Apr 1 to Jul 20
 This is a Bird of Conservation Concern (BCC) only in particular Bird Conservation Regions (BCRs) in the continental USA
<https://ecos.fws.gov/ecp/species/9410>
- Oak Titmouse** *Baeolophus inornatus* Breeds Mar 15 to Jul 15
 This is a Bird of Conservation Concern (BCC) throughout its range in the continental USA and Alaska.
<https://ecos.fws.gov/ecp/species/9656>
- Olive-sided Flycatcher** *Contopus cooperi* Breeds May 20 to Aug 31
 This is a Bird of Conservation Concern (BCC) throughout its range in the continental USA and Alaska.
<https://ecos.fws.gov/ecp/species/3914>

<p>Short-billed Dowitcher <i>Limnodromus griseus</i> This is a Bird of Conservation Concern (BCC) throughout its range in the continental USA and Alaska. https://ecos.fws.gov/ecp/species/9480</p>	Breeds elsewhere
<p>Tricolored Blackbird <i>Agelaius tricolor</i> This is a Bird of Conservation Concern (BCC) throughout its range in the continental USA and Alaska. https://ecos.fws.gov/ecp/species/3910</p>	Breeds Mar 15 to Aug 10
<p>Western Grebe <i>aechmophorus occidentalis</i> This is a Bird of Conservation Concern (BCC) throughout its range in the continental USA and Alaska. https://ecos.fws.gov/ecp/species/6743</p>	Breeds Jun 1 to Aug 31
<p>Willet <i>Tringa semipalmata</i> This is a Bird of Conservation Concern (BCC) throughout its range in the continental USA and Alaska.</p>	Breeds elsewhere
<p>Wrentit <i>Chamaea fasciata</i> This is a Bird of Conservation Concern (BCC) throughout its range in the continental USA and Alaska.</p>	Breeds Mar 15 to Aug 10
<p>Yellow-billed Magpie <i>Pica nuttalli</i> This is a Bird of Conservation Concern (BCC) throughout its range in the continental USA and Alaska. https://ecos.fws.gov/ecp/species/9726</p>	Breeds Apr 1 to Jul 31

Probability of Presence Summary

The graphs below provide our best understanding of when birds of concern are most likely to be present in your project area. This information can be used to tailor and schedule your project activities to avoid or minimize impacts to birds. Please make sure you read and understand the FAQ "Proper Interpretation and Use of Your Migratory Bird Report" before using or attempting to interpret this report.

Probability of Presence (■)

Each green bar represents the bird's relative probability of presence in the 10km grid cell(s) your project overlaps during a particular week of the year. (A year is represented as 12 4-week months.) A taller bar indicates a higher probability of species presence. The survey

effort (see below) can be used to establish a level of confidence in the presence score. One can have higher confidence in the presence score if the corresponding survey effort is also high.

How is the probability of presence score calculated? The calculation is done in three steps:

1. The probability of presence for each week is calculated as the number of survey events in the week where the species was detected divided by the total number of survey events for that week. For example, if in week 12 there were 20 survey events and the Spotted Towhee was found in 5 of them, the probability of presence of the Spotted Towhee in week 12 is 0.25.
2. To properly present the pattern of presence across the year, the relative probability of presence is calculated. This is the probability of presence divided by the maximum probability of presence across all weeks. For example, imagine the probability of presence in week 20 for the Spotted Towhee is 0.05, and that the probability of presence at week 12 (0.25) is the maximum of any week of the year. The relative probability of presence on week 12 is $0.25/0.25 = 1$; at week 20 it is $0.05/0.25 = 0.2$.
3. The relative probability of presence calculated in the previous step undergoes a statistical conversion so that all possible values fall between 0 and 10, inclusive. This is the probability of presence score.

To see a bar's probability of presence score, simply hover your mouse cursor over the bar.

Breeding Season (■)

Yellow bars denote a very liberal estimate of the time-frame inside which the bird breeds across its entire range. If there are no yellow bars shown for a bird, it does not breed in your project area.

Survey Effort (|)

Vertical black lines superimposed on probability of presence bars indicate the number of surveys performed for that species in the 10km grid cell(s) your project area overlaps. The number of surveys is expressed as a range, for example, 33 to 64 surveys.

To see a bar's survey effort range, simply hover your mouse cursor over the bar.

No Data (—)

A week is marked as having no data if there were no survey events for that week.

Survey Timeframe

Surveys from only the last 10 years are used in order to ensure delivery of currently relevant information. The exception to this is areas off the Atlantic coast, where bird returns are based on all years of available data, since data in these areas is currently much more sparse.



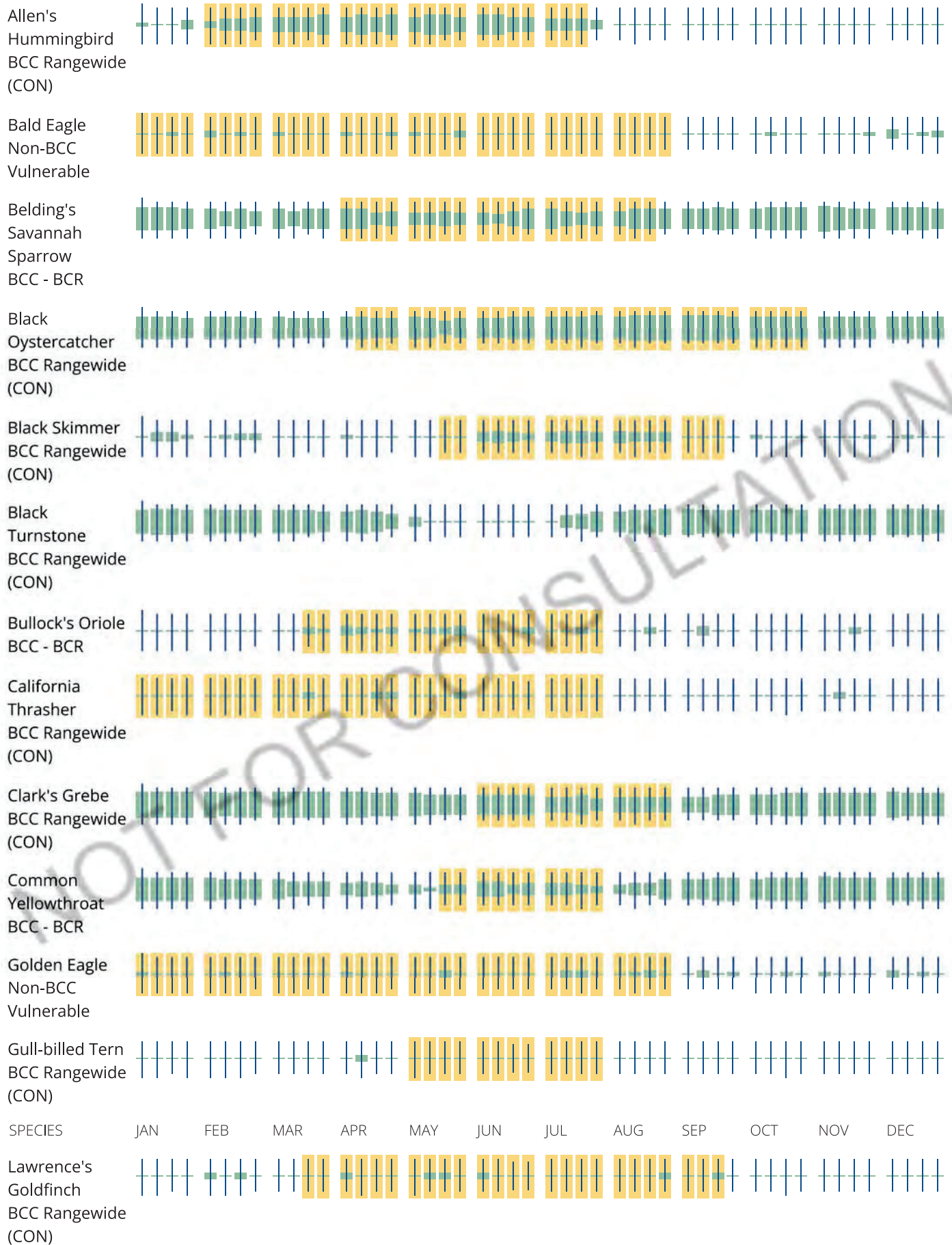

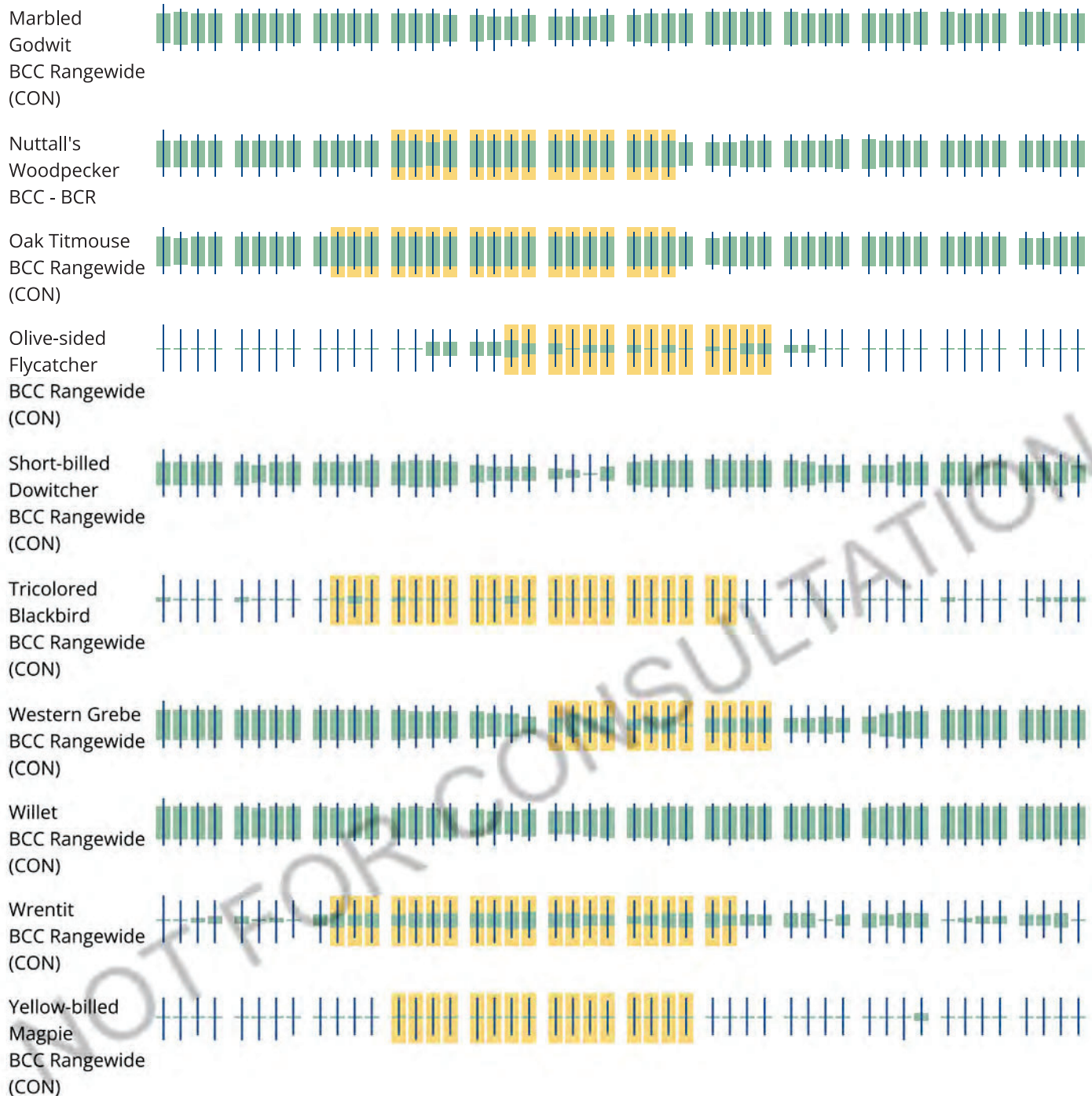

Tell me more about conservation measures I can implement to avoid or minimize impacts to migratory birds.

[Nationwide Conservation Measures](#) describes measures that can help avoid and minimize impacts to all birds at any location year round. Implementation of these measures is particularly important when birds are most likely to occur in the project area. When birds may be breeding in the area, identifying the locations of any active nests and avoiding their destruction is a very helpful impact minimization measure. To see when birds are most likely to occur and be breeding in your project area, view the Probability of Presence Summary. [Additional measures](#) or [permits](#) may be advisable depending on the type of activity you are conducting and the type of infrastructure or bird species present on your project site.

What does IPaC use to generate the list of migratory birds that potentially occur in my specified location?

The Migratory Bird Resource List is comprised of USFWS [Birds of Conservation Concern \(BCC\)](#) and other species that may warrant special attention in your project location.

The migratory bird list generated for your project is derived from data provided by the [Avian Knowledge Network \(AKN\)](#). The AKN data is based on a growing collection of [survey, banding, and citizen science datasets](#) and is queried and filtered to return a list of those birds reported as occurring in the 10km grid cell(s) which your project intersects, and that have been identified as warranting special attention because they are a BCC species in that area, an eagle ([Eagle Act](#) requirements may apply), or a species that has a particular vulnerability to offshore activities or development.

Again, the Migratory Bird Resource list includes only a subset of birds that may occur in your project area. It is not representative of all birds that may occur in your project area. To get a list of all birds potentially present in your project area, please visit the [Rapid Avian Information Locator \(RAIL\) Tool](#).

What does IPaC use to generate the probability of presence graphs for the migratory birds potentially occurring in my specified location?

The probability of presence graphs associated with your migratory bird list are based on data provided by the [Avian Knowledge Network \(AKN\)](#). This data is derived from a growing collection of [survey, banding, and citizen science datasets](#).

Probability of presence data is continuously being updated as new and better information becomes available. To learn more about how the probability of presence graphs are produced and how to interpret them, go to the Probability of Presence Summary and then click on the "Tell me about these graphs" link.

How do I know if a bird is breeding, wintering or migrating in my area?

To see what part of a particular bird's range your project area falls within (i.e. breeding, wintering, migrating or year-round), you may query your location using the [RAIL Tool](#) and look at the range maps provided for birds in your area at the bottom of the profiles provided for each bird in your results. If a bird on your migratory bird species list has a breeding season associated with it, if that bird does occur in your project area, there may be nests present at some point within the timeframe specified. If "Breeds elsewhere" is indicated, then the bird likely does not breed in your project area.

What are the levels of concern for migratory birds?

Migratory birds delivered through IPaC fall into the following distinct categories of concern:

1. "BCC Rangewide" birds are [Birds of Conservation Concern](#) (BCC) that are of concern throughout their range anywhere within the USA (including Hawaii, the Pacific Islands, Puerto Rico, and the Virgin Islands);
2. "BCC - BCR" birds are BCCs that are of concern only in particular Bird Conservation Regions (BCRs) in the continental USA; and
3. "Non-BCC - Vulnerable" birds are not BCC species in your project area, but appear on your list either because of the [Eagle Act](#) requirements (for eagles) or (for non-eagles) potential susceptibilities in offshore areas from certain types of development or activities (e.g. offshore energy development or longline fishing).

Although it is important to try to avoid and minimize impacts to all birds, efforts should be made, in particular, to avoid and minimize impacts to the birds on this list, especially eagles and BCC species of rangewide concern. For more information on conservation measures you can implement to help avoid and minimize migratory bird impacts and requirements for eagles, please see the FAQs for these topics.

Details about birds that are potentially affected by offshore projects

For additional details about the relative occurrence and abundance of both individual bird species and groups of bird species within your project area off the Atlantic Coast, please visit the [Northeast Ocean Data Portal](#). The Portal also offers data and information about other taxa besides birds that may be helpful to you in your project review. Alternately, you may download the bird model results files underlying the portal maps through the [NOAA NCCOS Integrative Statistical Modeling and Predictive Mapping of Marine Bird Distributions and Abundance on the Atlantic Outer Continental Shelf](#) project webpage.

Bird tracking data can also provide additional details about occurrence and habitat use throughout the year, including migration. Models relying on survey data may not include this information. For additional information on marine bird tracking data, see the [Diving Bird Study](#) and the [nanotag studies](#) or contact [Caleb Spiegel](#) or [Pam Loring](#).

What if I have eagles on my list?

If your project has the potential to disturb or kill eagles, you may need to [obtain a permit](#) to avoid violating the Eagle Act should such impacts occur.

Proper Interpretation and Use of Your Migratory Bird Report

The migratory bird list generated is not a list of all birds in your project area, only a subset of birds of priority concern. To learn more about how your list is generated, and see options for identifying what other birds may be in your project area, please see the FAQ "What does IPaC use to generate the migratory birds potentially occurring in my specified location". Please be aware this report provides the "probability of presence" of birds within the 10 km grid cell(s) that overlap your project; not your exact project footprint. On the graphs provided, please also look carefully at the survey effort (indicated by the black vertical bar) and for the existence of the "no data" indicator (a red horizontal bar). A high survey effort is the key component. If the survey effort is high, then the probability of presence score can be viewed as more dependable. In contrast, a low survey effort bar or no data bar means a lack of data and, therefore, a lack of certainty about presence of the species. This list is not perfect; it is simply a starting point for identifying what birds of concern have the potential to be in your project area, when they might be there, and if they might be breeding (which means nests might be present). The list helps you know what to look for to confirm presence, and helps guide you in knowing when to implement conservation measures to avoid or minimize potential impacts from your project activities, should presence be confirmed. To learn more about conservation measures, visit the FAQ "Tell me about conservation measures I can implement to avoid or minimize impacts to migratory birds" at the bottom of your migratory bird trust resources page.

Coastal Barrier Resources System

Projects within the [John H. Chafee Coastal Barrier Resources System](#) (CBRS) may be subject to the restrictions on federal expenditures and financial assistance and the consultation requirements of the Coastal Barrier Resources Act (CBRA) (16 U.S.C. 3501 et seq.). For more information, please contact the local [Ecological Services Field Office](#) or visit the [CBRA Consultations website](#). The CBRA website provides tools such as a flow chart to help determine whether consultation is required and a template to facilitate the consultation process.

There are no known coastal barriers at this location.

Data limitations

The CBRS boundaries used in IPaC are representations of the controlling boundaries, which are depicted on the [official CBRS maps](#). The boundaries depicted in this layer are not to be considered authoritative for in/out determinations close to a CBRS boundary (i.e., within the "CBRS Buffer Zone" that appears as a hatched area on either side of the boundary). For projects that are very close to a CBRS boundary but do not clearly intersect a unit, you may contact the Service for an official determination by following the instructions here: <https://www.fws.gov/service/coastal-barrier-resources-system-property-documentation>

Data exclusions

CBRS units extend seaward out to either the 20- or 30-foot bathymetric contour (depending on the location of the unit). The true seaward extent of the units is not shown in the CBRS data, therefore projects in the offshore areas of units (e.g., dredging, breakwaters, offshore wind energy or oil and gas projects) may be subject to CBRA even if they do not intersect the CBRS data. For additional information, please contact CBRA@fws.gov.

Facilities

National Wildlife Refuge lands

Any activity proposed on lands managed by the [National Wildlife Refuge](#) system must undergo a 'Compatibility Determination' conducted by the Refuge. Please contact the individual Refuges to discuss any questions or concerns.

There are no refuge lands at this location.

Fish hatcheries

There are no fish hatcheries at this location.

Wetlands in the National Wetlands Inventory (NWI)

Impacts to [NWI wetlands](#) and other aquatic habitats may be subject to regulation under Section 404 of the Clean Water Act, or other State/Federal statutes.

For more information please contact the Regulatory Program of the local [U.S. Army Corps of Engineers District](#).

Wetland information is not available at this time

This can happen when the National Wetlands Inventory (NWI) map service is unavailable, or for very large projects that intersect many wetland areas. Try again, or visit the [NWI map](#) to view wetlands at this location.

Data limitations

The Service's objective of mapping wetlands and deepwater habitats is to produce reconnaissance level information on the location, type and size of these resources. The maps are prepared from the analysis of high altitude imagery. Wetlands are identified based on vegetation, visible hydrology and geography. A margin of error is inherent in the use of imagery; thus, detailed on-the-ground inspection of any particular site may result in revision of the wetland boundaries or classification established through image analysis.

The accuracy of image interpretation depends on the quality of the imagery, the experience of the image analysts, the amount and quality of the collateral data and the amount of ground truth verification work conducted. Metadata should be consulted to determine the date of the source imagery used and any mapping problems.

Wetlands or other mapped features may have changed since the date of the imagery or field work. There may be occasional differences in polygon boundaries or classifications between the information depicted on the map and the actual conditions on site.

Data exclusions

Certain wetland habitats are excluded from the National mapping program because of the limitations of aerial imagery as the primary data source used to detect wetlands. These habitats include seagrasses or submerged aquatic vegetation that are found in the intertidal and subtidal zones of estuaries and nearshore coastal waters. Some deepwater reef communities (coral or tubercid worm reefs) have also been excluded from the inventory. These habitats, because of their depth, go undetected by aerial imagery.

Data precautions

Federal, state, and local regulatory agencies with jurisdiction over wetlands may define and describe wetlands in a different manner than that used in this inventory. There is no attempt, in either the design or products of this inventory, to define the limits of proprietary jurisdiction of any Federal, state, or local government or to establish the geographical scope of the regulatory programs of government agencies. Persons intending to engage in activities involving modifications within or adjacent to wetland areas should seek the advice of appropriate federal, state, or local agencies concerning specified agency regulatory programs and proprietary jurisdictions that may affect such activities.

NOT FOR CONSULTATION

Details |

Basemap |

Share

Print

Measure

Bookmarks

4801 Coliseum Wy, Oakland, CA 9 X C

Legend

Final Linear Features

Final Polygon Features

Proposed Linear Features

Proposed Polygon Features

Help · Trust Center · Legal · Contact Esri · Report Abuse · Contact Us

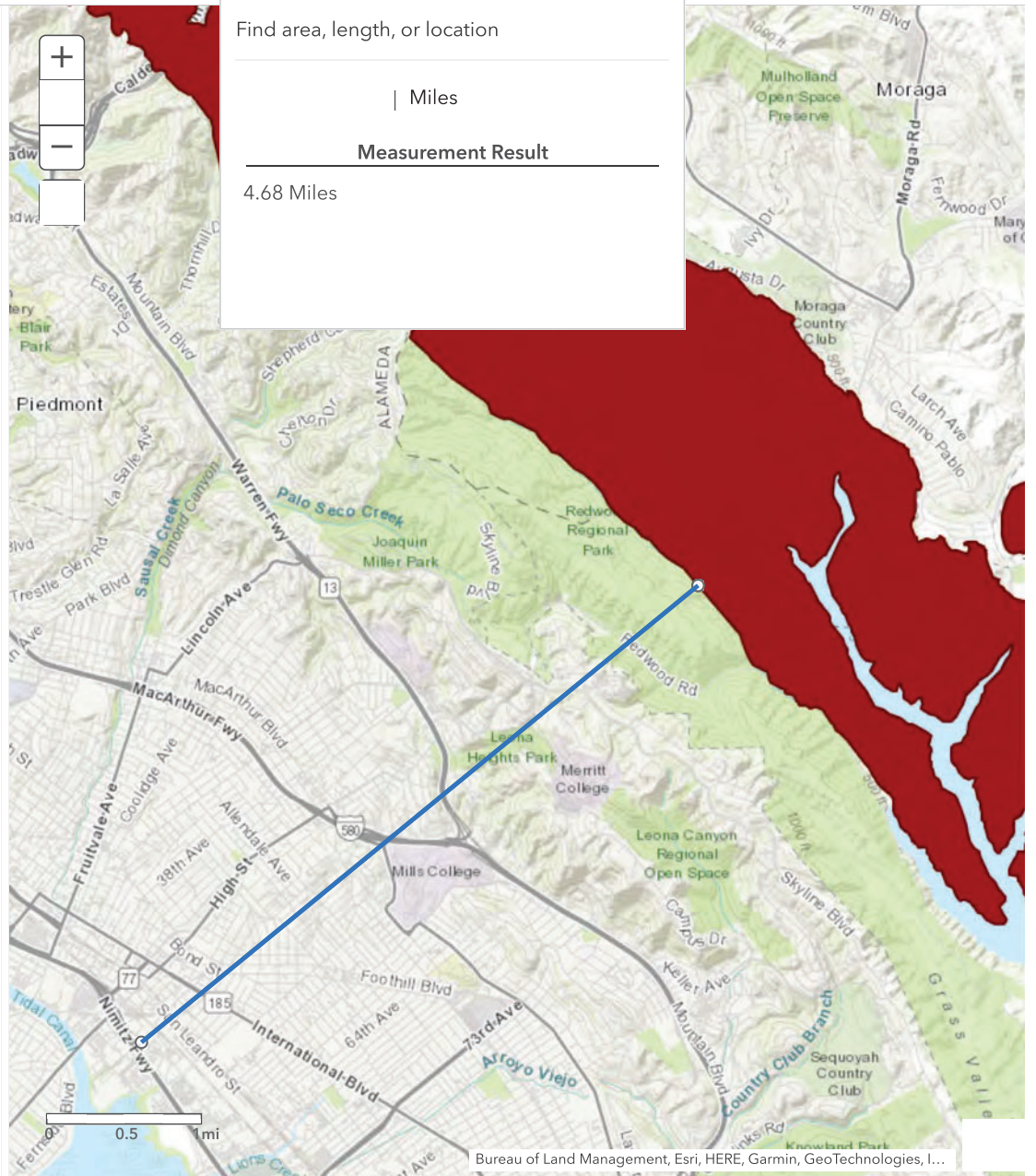

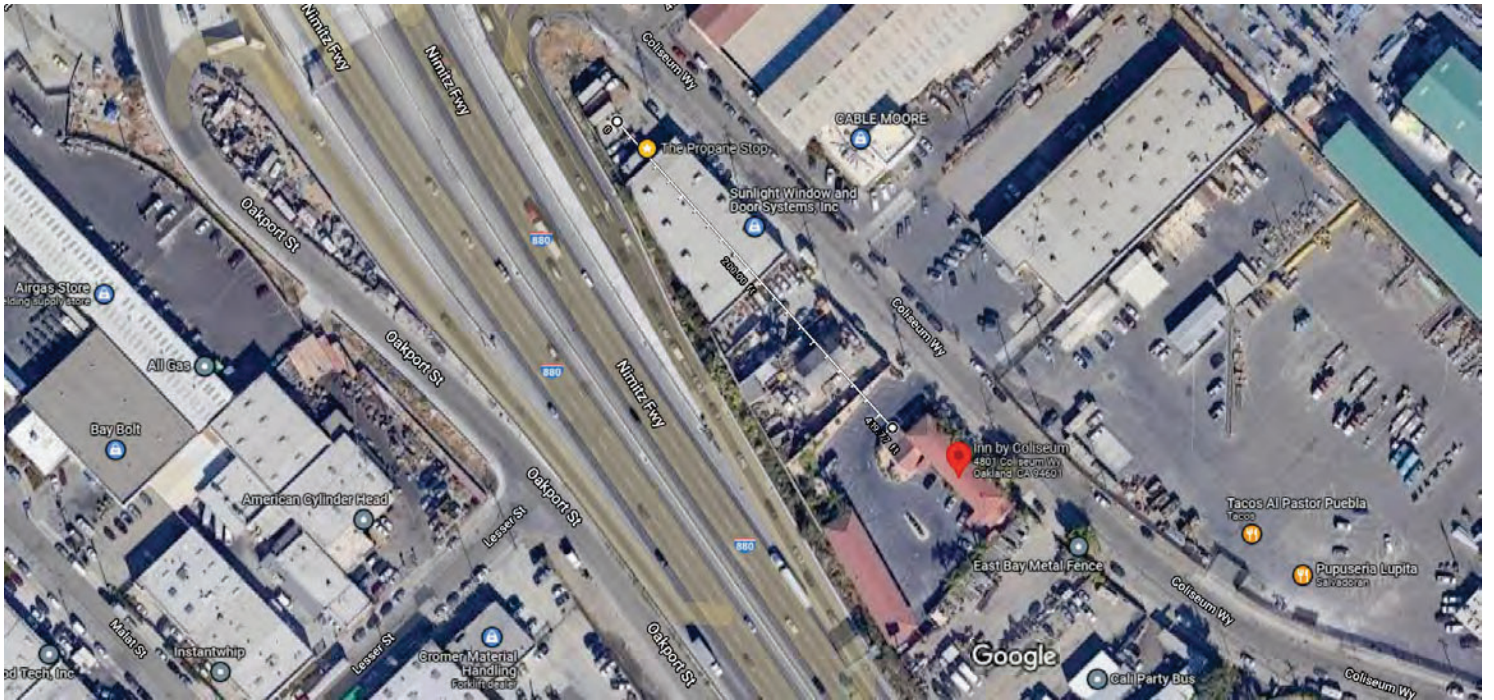





Imagery ©2022 CNES / Airbus, Maxar Technologies, U.S. Geological Survey, USDA/FPAC/GEO, Map data ©2022 100 ft



Inn by Coliseum Building

- 
Directions
- 
Saved (2)
- 
Nearby
- 
Send to phone
- 
Share

 Saved in Favorites ▼

[Add note](#) [View list](#)

 Saved in Starred places

[View list](#)

 4801 Coliseum Wy, Oakland, CA 94601

Photos

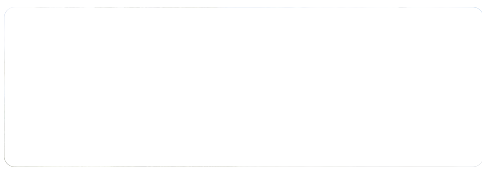

Home (/) > Programs (/programs/) > Environmental Review (/programs/environmental-review/) > ASD Calculator

Acceptable Separation Distance (ASD) Electronic Assessment Tool

The Environmental Planning Division (EPD) has developed an electronic-based assessment tool that calculates the Acceptable Separation Distance (ASD) from stationary hazards. The ASD is the distance from above ground stationary containerized hazards of an explosive or fire prone nature, to where a HUD assisted project can be located. The ASD is consistent with the Department's standards of blast overpressure (0.5 psi-buildings) and thermal radiation (450 BTU/ft² - hr - people and 10,000 BTU/ft² - hr - buildings). Calculation of the ASD is the first step to assess site suitability for proposed HUD-assisted projects near stationary hazards. Additional guidance on ASDs is available in the Department's guidebook "Siting of HUD- Assisted Projects Near Hazardous Facilities" and the regulation 24 CFR Part 51, Subpart C, Sitting of HUD-Assisted Projects Near Hazardous Operations Handling Conventional Fuels or Chemicals of an Explosive or Flammable Nature.

Note: Tool tips, containing field specific information, have been added in this tool and may be accessed by hovering over the ASD result fields with the mouse.

Acceptable Separation Distance Assessment Tool

Is the container above ground?	Yes: <input checked="" type="checkbox"/> No: <input type="checkbox"/>
Is the container under pressure?	Yes: <input checked="" type="checkbox"/> No: <input type="checkbox"/>
Does the container hold a cryogenic liquified gas?	Yes: <input type="checkbox"/> No: <input checked="" type="checkbox"/>
Is the container diked?	Yes: <input type="checkbox"/> No: <input type="checkbox"/>
What is the volume (gal) of the container?	<input type="text" value="1000"/>
What is the Diked Area Length (ft)?	<input type="text"/>
What is the Diked Area Width (ft)?	<input type="text"/>
<input type="button" value="Calculate Acceptable Separation Distance"/>	
Diked Area (sqft)	<input type="text"/>
ASD for Blast Over Pressure (ASDBOP)	<input type="text" value="219.03"/>

ASD for Thermal Radiation for People (ASDPPU)	276.57
ASD for Thermal Radiation for Buildings (ASDBPU)	50.28
ASD for Thermal Radiation for People (ASDPNPD)	
ASD for Thermal Radiation for Buildings (ASDBNPD)	

For mitigation options, please click on the following link: Mitigation Options
(/resource/3846/acceptable-separation-distance-asd-hazard-mitigation-options/)

Providing Feedback & Corrections

After using the ASD Assessment Tool following the directions in this User Guide, users are encouraged to provide feedback on how the ASD Assessment Tool may be improved. Users are also encouraged to send comments or corrections for the improvement of the tool.

Please send comments or other input using the **Contact Us**
(<https://www.hudexchange.info/contact-us/>) form.

Related Information

- ASD User Guide (/resource/3839/acceptable-separation-distance-asd-assessment-tool-user-guide/)
- ASD Flow Chart (/resource/3840/acceptable-separation-distance-asd-flowchart/)



Measure distance
 Total distance: 2,553.71 ft (778.37 m)

[Home \(/\)](#) > [Programs \(/programs/\)](#) > [Environmental Review \(/programs/environmental-review/\)](#) > ASD Calculator

Acceptable Separation Distance (ASD) Electronic Assessment Tool

The Environmental Planning Division (EPD) has developed an electronic-based assessment tool that calculates the Acceptable Separation Distance (ASD) from stationary hazards. The ASD is the distance from above ground stationary containerized hazards of an explosive or fire prone nature, to where a HUD assisted project can be located. The ASD is consistent with the Department's standards of blast overpressure (0.5 psi-buildings) and thermal radiation (450 BTU/ft² - hr - people and 10,000 BTU/ft² - hr - buildings). Calculation of the ASD is the first step to assess site suitability for proposed HUD-assisted projects near stationary hazards. Additional guidance on ASDs is available in the Department's guidebook "Siting of HUD- Assisted Projects Near Hazardous Facilities" and the regulation 24 CFR Part 51, Subpart C, Siting of HUD-Assisted Projects Near Hazardous Operations Handling Conventional Fuels or Chemicals of an Explosive or Flammable Nature.

Note: Tool tips, containing field specific information, have been added in this tool and may be accessed by hovering over the ASD result fields with the mouse.

Acceptable Separation Distance Assessment Tool

Is the container above ground?	Yes: <input checked="" type="checkbox"/> No: <input type="checkbox"/>
Is the container under pressure?	Yes: <input type="checkbox"/> No: <input checked="" type="checkbox"/>
Does the container hold a cryogenic liquified gas?	Yes: <input type="checkbox"/> No: <input type="checkbox"/>
Is the container diked?	Yes: <input type="checkbox"/> No: <input checked="" type="checkbox"/>
What is the volume (gal) of the container?	<input type="text" value="13000"/>
What is the Diked Area Length (ft)?	<input type="text"/>
What is the Diked Area Width (ft)?	<input type="text"/>
<input type="button" value="Calculate Acceptable Separation Distance"/>	
Diked Area (sqft)	<input type="text"/>
ASD for Blast Over Pressure (ASDBOP)	<input type="text"/>

ASD for Thermal Radiation for People (ASDPPU)	805.14
ASD for Thermal Radiation for Buildings (ASDBPU)	164.58
ASD for Thermal Radiation for People (ASDPNPD)	
ASD for Thermal Radiation for Buildings (ASDBNPD)	

For mitigation options, please click on the following link: [Mitigation Options \(/resource/3846/acceptable-separation-distance-asd-hazard-mitigation-options/\)](/resource/3846/acceptable-separation-distance-asd-hazard-mitigation-options/)

Providing Feedback & Corrections

After using the ASD Assessment Tool following the directions in this User Guide, users are encouraged to provide feedback on how the ASD Assessment Tool may be improved. Users are also encouraged to send comments or corrections for the improvement of the tool.

Please send comments or other input using the **Contact Us** (<https://www.hudexchange.info/contact-us/>) form.

Related Information

- [ASD User Guide \(/resource/3839/acceptable-separation-distance-asd-assessment-tool-user-guide/\)](/resource/3839/acceptable-separation-distance-asd-assessment-tool-user-guide/)
- [ASD Flow Chart \(/resource/3840/acceptable-separation-distance-asd-flowchart/\)](/resource/3840/acceptable-separation-distance-asd-flowchart/)



 California Department of Conservation
 CA Farmland Conservancy
 Conservation Districts
 Farmland Mapping
 Williamson Act

California Important Farmland Finder

Ca. Dept. of Conservation

4801 Coliseum Way, Oakland X

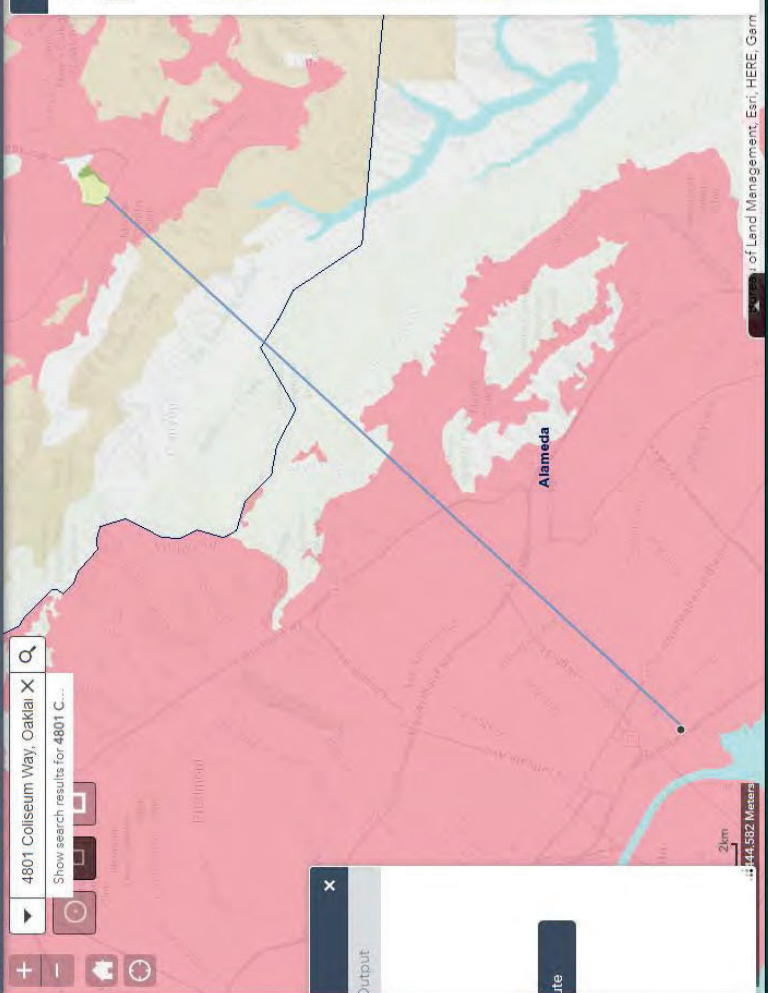
Show search results for 4801 C...



Alameda

2km 144,582 Meters

Legend

County Boundaries

County Boundaries

California Important Farmland: Most Recent

- Most Recent
- Prime Farmland
- Farmland of Statewide Importance
- Unique Farmland
- Grazing Land
- Farmland of Local Importance
- Farmland of Local Potential
- Other Land
- Confined Animal Agriculture
- Nonagricultural or Natural Vegetation
- Vacant or Disturbed Land
- Rural Residential Land
- Semi-agricultural and Rural Commercial Land
- Urban and Built-Up Land
- Water Area
- Irrigated Farmland
- Nonirrigated Farmland



California Department of Conservation

California Important Farmland Finder

Ca. Dept. of Conservation

Search: 4801 Coliseum Way, Oakland X

Show search results for 4801 C...

Legend

- County Boundaries
- California Important Farmland: Most Recent
 - Prime Farmland
 - Farmland of Statewide Importance
 - Unique Farmland
 - Grazing Land
 - Farmland of Local Importance
 - Farmland of Local Potential
 - Other Land
 - Confined Animal Agriculture
 - Nonagricultural or Natural Vegetation
 - Vacant or Disturbed Land
 - Rural Residential Land
 - Semi-agricultural and Rural Commercial Land
 - Urban and Built-Up Land
 - Water Area
 - Irrigated Farmland
 - Nonirrigated Farmland

Search result: 4801 COLISEUM WAY, Oakland, CA, 94601

Show more results

Zoom to

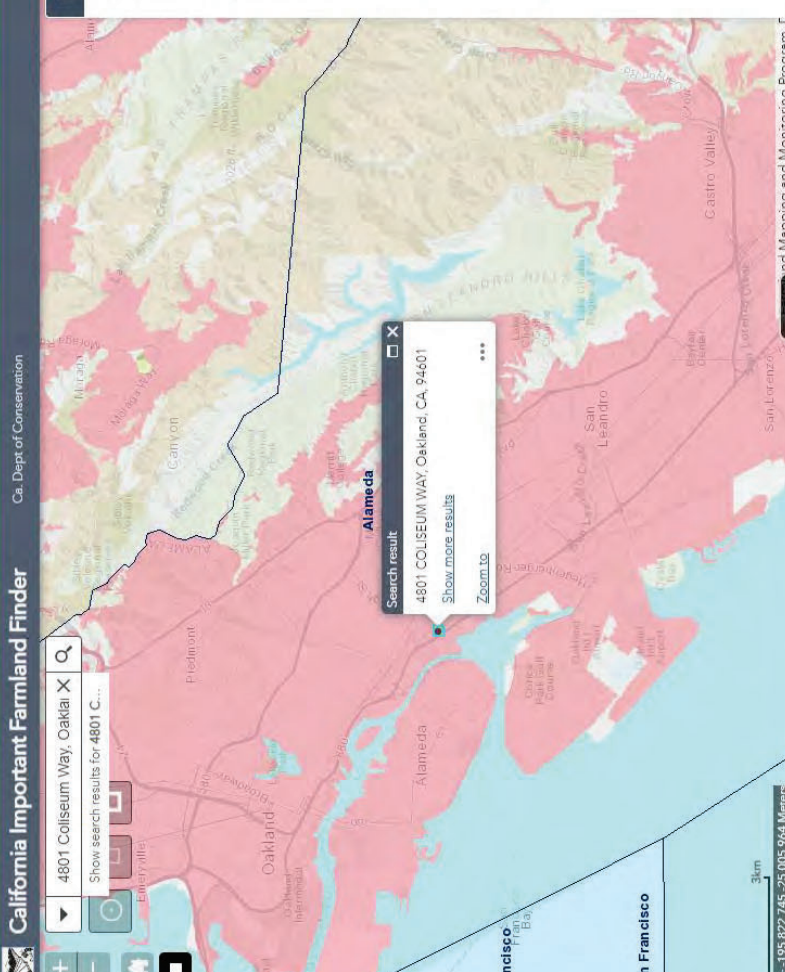

Scale: 3km

Coordinates: +195,822,745 -25,005,964 Meters



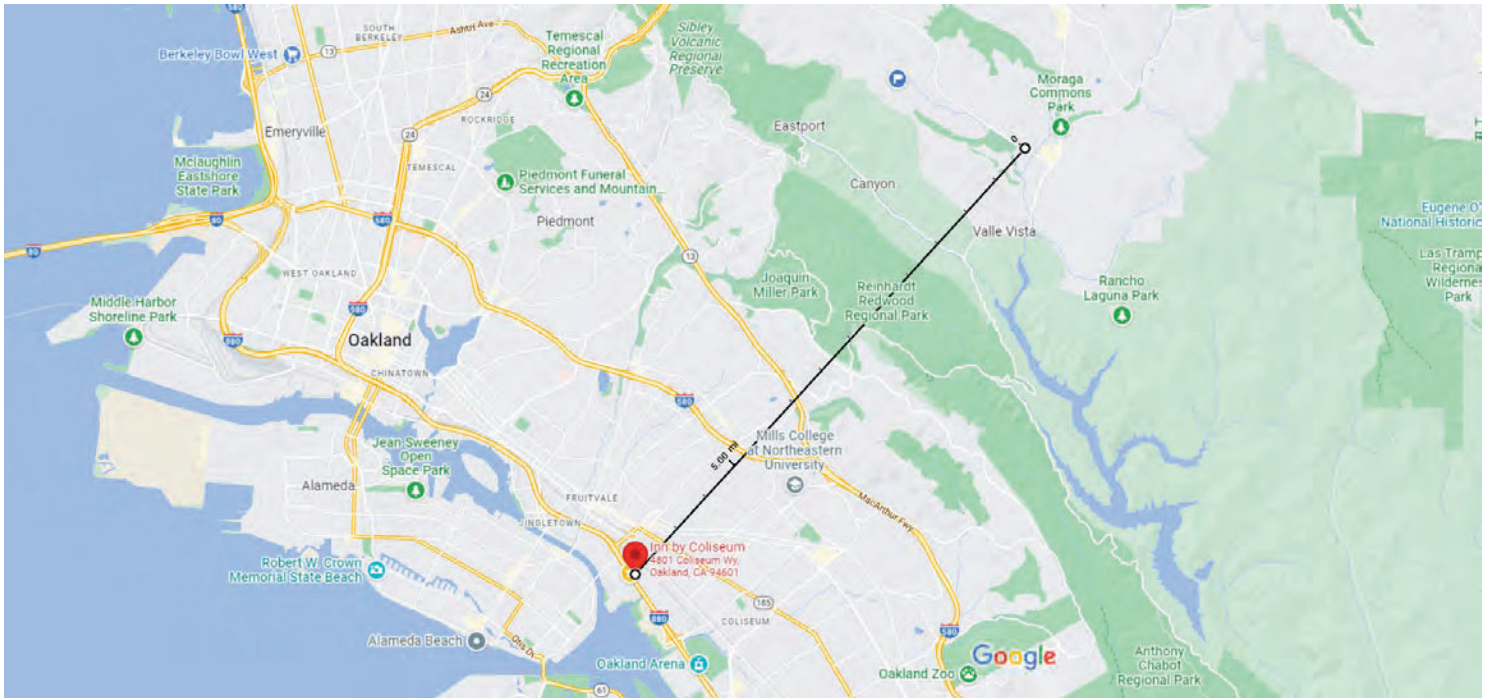

Google Maps 4801 Coliseum Wy



Map data ©2022 Google 1 mi



Inn by Coliseum Building

- 
Directions
- 
Saved (2)
- 
Nearby
- 
Send to phone
- 
Share

♥ Saved in Favorites ▼

[Add note](#) [View list](#)

★ Saved in Starred places

[View list](#)

📍 4801 Coliseum Wy, Oakland, CA 94601

Photos

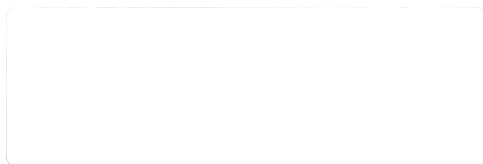

Schleck, Brent

From: Klein, Heather <HKlein@oaklandca.gov>
Sent: Monday, November 28, 2022 2:34 PM
To: Schleck, Brent
Subject: EXTERNAL: FW: Section 106 HUD Inn at Coliseum Conversion and Construction Project, Oakland CA

Below is the letter/email from SHPO. Please add to Attachment M and finalize the EA.

From: Pries, Shannon@Parks <Shannon.Pries@parks.ca.gov>
Sent: Monday, November 28, 2022 2:28 PM
To: Klein, Heather <HKlein@oaklandca.gov>
Subject: RE: Section 106 HUD Inn at Coliseum Conversion and Construction Project, Oakland CA

[EXTERNAL] This email originated outside of the City of Oakland. Please do not click links or open attachments unless you recognize the sender and expect the message.

Hi Heather,

I realize that it is three days past due, but I was just going in to review the Inn at Coliseum Conversion project. Unfortunately, the link no longer works.

I suspect this project is the conversion of an existing hotel or motel into supportive housing. Given that those projects rarely have the potential to affect historic properties, I am comfortable with the City proceeding based on 36 CFR Part 800.3(c)(4) *Failure of the SHPO/THPO to respond* for this type of undertaking. Please feel free to use the email to demonstrate the City's efforts to consult with our office and the SHPO's inability to respond in a timely manner.

Let me know if you have any questions or concerns about this recommendation.

I hope you had a nice holiday weekend!

All the best,
Shannon

Shannon Lauchner Pries

Historian II
Local Government & Environmental Compliance Unit
California Office of Historic Preservation
1725 23rd Street, Suite 100
Sacramento, CA 95816
shannon.pries@parks.ca.gov

From: Klein, Heather <HKlein@oaklandca.gov>
Sent: Tuesday, October 25, 2022 4:41 PM
To: OHP, CALSHPO@Parks <CALSHPO.OHP@parks.ca.gov>
Cc: 'Schleck, Brent' <Brent.Schleck@mbakerintl.com>; McKenzie Dibble <mdibble@danco-group.com>
Subject: Section 106 HUD Inn at Coliseum Conversion and Construction Project, Oakland CA

You don't often get email from hklein@oaklandca.gov. [Learn why this is important](#)

To whom it may concern,

We are submitting documents pursuant to the Section 106 process for the Inn at Coliseum project in the City of Oakland. Unfortunately the files are too large to send in 18 MB segments. Hopefully you can access these documents via this link.

<https://eFTP.mbakerintl.com/message/GK0cc3E2MAk5VD8YXLRv3h>

If you have any questions or cannot access the files please let me know

Best,

Heather Klein, Planner IV | City of Oakland | Bureau of Planning | 250 Frank H. Ogawa, Suite 2114 | Oakland, CA 94612 |
Phone: (510)238-3659 | Fax: (510) 238-6538 | Email: hklein@oaklandca.gov | Website:
<https://www.oaklandca.gov/departments/planning-and-building>



CITY OF OAKLAND
BUREAU OF PLANNING - ZONING DIVISION
250 Frank H. Ogawa Plaza, Suite 2114, Oakland, CA 94612-2031
Phone: 510-238-3911 Fax: 510-238-4730

October 25, 2022

Shannon Pries
Office of Historic Preservation
Local Government and Environmental Compliance Unit
1725 23rd Street, Suite 100
Sacramento, CA 95816

Re: Inn by the Coliseum Project, City of Oakland, Alameda County, California: Request for Concurrence on Finding of No Historic Properties Affected

Dear Ms. Pries:

The City of Oakland is proposing to use US Department of Housing and Urban Development Community Development Block Grants funding for the Inn by the Coliseum Project (project). Enclosed are materials to identify and evaluate historic properties in the Area of Potential Effects of this undertaking under Section 106 of the National Historic Preservation Act and its implementing regulations at 36 CFR Part 800. On behalf of William Gilchrist, Agency Official for this project, I request your views regarding the report's conclusions and the effect of the project on historic properties.

If you have questions regarding the City's determination, please contact Brent Schleck, Senior Environmental Planner, Michael Baker International, at (562) 200-7181 or brent.schleck@mbakerintl.com. We appreciate your assistance in this matter.

Sincerely,

Betty Marvin

Historic Preservation Planner

Attachments:

Attachment 1 – "Historic Property Identification and Evaluation Memorandum for the Inn by the Coliseum Project, City of Oakland, Alameda County, California."

Attachment 1

October 25, 2022

McKenzie Dibble, Project Manager

DANCO BUILDERS

5251 Erickson Way

Arcata, California 95521

RE: HISTORIC PROPERTY IDENTIFICATION AND EVALUATION MEMORANDUM FOR THE INN BY THE COLISEUM PROJECT, CITY OF OAKLAND, ALAMEDA COUNTY, CALIFORNIA

Dear McKenzie Dibble:

The City of Oakland (City) proposes the Inn By The Coliseum Project (project) which will be completed using U.S. Department of Housing and Urban Development (HUD) Community Development Block Grant funding. In support of the project, Michael Baker International completed a Northwest Information Center (NWIC) records search, archival research, literature, historical map and aerial photograph review, historical society consultation, Native American Heritage Commission Sacred Lands File search, Native American consultation, field survey, archaeological sensitivity assessment, and evaluation of properties over 50 years old to determine whether the project could result in adverse effects to historic properties in accordance with Section 106 of the National Historic Preservation Act (NHPA). The methods, results, and recommendations are summarized below.

PROJECT DESCRIPTION

The Proposed Project would consist of the rehabilitation of two motel buildings located on the Project Site for conversion to residential use (affordable housing for households experiencing homelessness), along with construction of a one-story structure within an existing surface parking lot on the south side of the Project Site (see **Attachment 1 – Figures** for project location). The two existing motel buildings include 36 motel rooms and one two-bedroom manager’s unit on the first floor. Rehabilitation of the two existing motel buildings would involve converting the motel rooms into 36 studio apartments and maintaining the one two-bedroom manager’s unit. An existing 1,000-square-foot motel lounge area located on the north side of the eastern motel building would be expanded and utilized for property management and resident services. This expansion would extend this lounge area approximately 14-feet west and would be approximately 21 feet wide by 12.5 feet high. The expansion would be clad in a stucco coating and would be designed so as to match the existing motel exterior (i.e., a similar roof pitch, color, and tile style). Other proposed amenities would involve an outdoor activities area along with a designated

MICHAEL BAKER INTERNATIONAL
RE: MEMORANDUM REPORT FOR THE 2022 INN AT COLISEUM PROJECT, CITY OF OAKLAND,
CALIFORNIA

outdoor smoking area on the northwest side of the Project Site. Rehabilitation activities would include upgrades to each motel room, such as the addition of kitchenettes in each unit (with an electric stovetop, sink, and refrigerator), and new window coverings and carpeting. Other proposed rehabilitation activities include landscaping improvements; updating some units to be compliant with the Americans with Disabilities Act; replacing the existing central heating, ventilation, and air conditioning (HVAC) system with new HVAC equipment in each unit; making electrical upgrades to the units; creating shared amenities, such as community rooms and a laundry area; and improving project site security (e.g., locking gates and security cameras).

In addition to the proposed rehabilitation activities discussed above, the Project would involve construction of a single-story office building on the south side of the existing surface parking lot. This proposed one-story structure would include four resident services offices, which would allow operational space for service providers visiting the Project Site. This building would be designed to complement the red and tan painted exterior and the sloped, tiled roofs of the existing motel buildings.

The Project Site is relatively flat, and the Project would likely require minimal grading associated with construction of the single-story office building on the south side of the Project Site

AREA OF POTENTIAL EFFECTS

The area of potential effects (APE) for this project is based on the project description outlined above, and is depicted in **Figure 1**. The APE encompasses the full geographic extent of the parcel identified as Assessor Parcel Number (APN) 034-2295-016-05 and addressed as 4801 Coliseum Way. The APE is coincident with the parcel's legal boundary. Surrounding properties have not been included within the APE because the project includes rehabilitation of the existing motel property with small common area addition, and construction of a single-story office building. The office building is set between the existing buildings and not visible from surrounding properties; the character of the motel property would remain unchanged. Thereby there would be no direct physical affect or indirect visual or audible affect to surrounding properties. See **Attachment 1** for figures and **Attachment 5** for site plans.

MICHAEL BAKER INTERNATIONAL
RE: MEMORANDUM REPORT FOR THE 2022 INN AT COLISEUM PROJECT, CITY OF OAKLAND,
CALIFORNIA



Figure 1. Project APE Map.

MICHAEL BAKER INTERNATIONAL
RE: MEMORANDUM REPORT FOR THE 2022 INN AT COLISEUM PROJECT, CITY OF OAKLAND,
CALIFORNIA

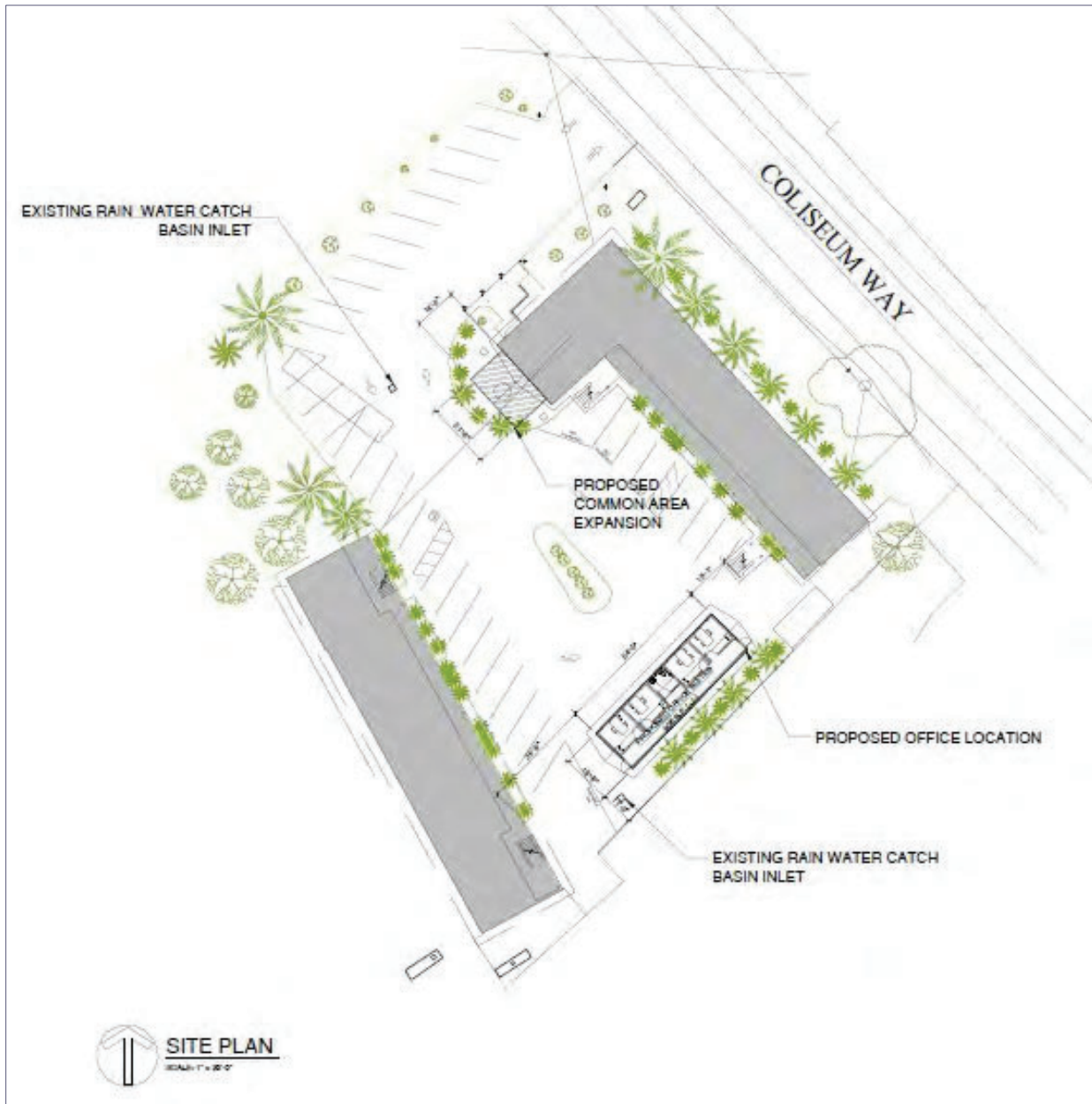

Figure 2. Site Plan with proposed office location and common area expansion.

CULTURAL RESOURCES IDENTIFICATION METHODS

The results of the NWIC records search, literature and historical map review, field survey, archaeological sensitivity analysis, historical society and Native American consultation, City of Oakland records search, and NRHP/CRHR evaluation are presented below.

NORTHWEST INFORMATION CENTER RECORDS SEARCH

Michael Baker International conducted a records search (File No. NWIC 22.0025) of the APE and a quarter-mile radius on July 6, 2022 (**Attachment 2**). The NWIC, as part of the California Historical Resources Information System, Sonoma State University, Rohnert Park, California, an affiliate of the California OHP, is the official state repository of cultural resources records and reports for Alameda County. As part of the records search, the following federal and California inventories were reviewed:

- California Inventory of Historic Resources (OHP 1976).
- California Points of Historical Interest (OHP 1992 and updates).
- California Historical Landmarks (OHP 1996).
- Archaeological Determinations of Eligibility (OHP 2012).
- Built Environment Resource Directory (BERD), Alameda County (OHP 2022) (**Attachment 2**).

NWIC Results

Cultural Resources

No cultural resources were identified within the APE as a result of the NWIC records search; 15 cultural resources were identified within the quarter-mile search radius of the APE and include buildings, structures, and one historic-period archaeological site, as described below.

Primary Number/Trinomial	Resource Name	Recorded	Address	Type	Status Code * (OHP BERD)
P-01-000893	National Lead Co. of California Factory	1995 (Betty Marvin, Oakland Cultural Heritage Survey)	None	Building	5S2, 7R

MICHAEL BAKER INTERNATIONAL
RE: MEMORANDUM REPORT FOR THE 2022 INN AT COLISEUM PROJECT, CITY OF OAKLAND,
CALIFORNIA

Primary Number/ Trinomial	Resource Name	Recorded	Address	Type	Status Code * (OHP BERD)
P-01-000894	Palmquist (Knute W.) Foundry	1994 (Oakland Cultural Heritage Survey)	None	Building	6Z, 7R
P-01-001291	Pacific Gas and Electric Company Gas Compressor House	1994 ([none], Oakland Cultural Heritage Survey); 1997 (Elizabeth Krase, Caltrans, District 4)	717-733 50th Avenue	Building	6Y, 7R
P-01-001783/C A-ALA-000623H	Southern Pacific Railroad	Multiple 1990–2022	None	Structure	6Y
P-01-010559	711-731 46 th Avenue	1997 (Elizabeth Krase, Caltrans, District 4)	711-731 46 th Avenue	Building	6Y
P-01-010560	763 46 th Avenue	1997 (Elizabeth Krase, Caltrans, District 4)	763 46 th Avenue	Building	6Y
P-01-010562	741-745 50 th Avenue	1998 (Elizabeth Krase, Caltrans, District 4)	741-745 50 th Avenue	Building	6Y
P-01-010563	4352-4356 Coliseum Way	1997 (Elizabeth Krase, Caltrans, District 4)	4352-4356 Coliseum Way	Building	6Y
P-01-010564	4416 Coliseum Way	1997 (Elizabeth Krase, Caltrans, District 4)	4416 Coliseum Way	Building	6Y
P-01-010565	4430 Coliseum Way & 717 45 th Avenue	1997 (Elizabeth Krase, Caltrans, District 4)	4430 Coliseum Way & 717 45 th Avenue	Building	6Y

MICHAEL BAKER INTERNATIONAL
RE: MEMORANDUM REPORT FOR THE 2022 INN AT COLISEUM PROJECT, CITY OF OAKLAND,
CALIFORNIA

Primary Number/Trinomial	Resource Name	Recorded	Address	Type	Status Code * (OHP BERD)
P-01-010566	4600-4630 Coliseum Way	1997 (Elizabeth Krase, Caltrans, District 4)	4600-4630 Coliseum Way	Building	6Y
P-01-010567	4731 Coliseum Way	1997 (Elizabeth Krase, Caltrans, District 4)	4731 Coliseum Way	Building	6Y
P-01-010568	500 High Street	1997 (Elizabeth Krase, Caltrans, District 4)	500 High Street	Building	6Y
P-01-010570	4417 Oakport Street	1997 (Elizabeth Krase, Caltrans, District 4)	4417 Oakport Street	Building	6Y
P-01-010921/ CA-ALA-000643H	Oakland Blocks 2241 & 2242	2008 (Thad M. Van Bueren, Caltrans, District 4); 2012 (S. Massey, Anthropological Studies Center)	Oakland Blocks 2241 & 2242	Site	Unknown

* OHP status code 5S2-individual property that is eligible for local listing or designation; 6Y-determined ineligible for NRHP by consensus through the Section 106 process—not evaluated for CRHR or local listing; 6Z-found ineligible for the NRHP, CRHR, or local designation through survey evaluation; 7R-identified in a reconnaissance level survey, not evaluated.

Cultural Studies

According to the NWIC records search, thirty-five cultural resources studies have been completed within the quarter-mile search radius, of which 23 have been previously completed within the APE.

MICHAEL BAKER INTERNATIONAL
RE: MEMORANDUM REPORT FOR THE 2022 INN AT COLISEUM PROJECT, CITY OF OAKLAND,
CALIFORNIA

Report #	Author	Date	Title	Within APE	Resources Identified in the APE?
S-000848	David A. Fredrickson	1976	<i>A Summary of Knowledge of the Central and Northern California Coastal Zone and Offshore Areas, Vol. III, Socioeconomic Conditions, Chapter 7: Historical & Archaeological Resources</i>	Yes	No
S-001784	David Chavez	1979	<i>Preliminary Cultural Resources Identification: San Francisco Bay Study for Corps of Engineers Projects</i>	Yes	No
S-002458	Neil Ramiller, Suzanne Ramiller, Roger Werner, and Suzanne Stewart	1981	<i>Overview of Prehistoric Archaeology for the Northwest Region, California Archaeological Sites Survey: Del Norte, Humboldt, Mendocino, Lake, Sonoma, Napa, Marin, Contra Costa, Alameda</i>	Yes	No
S-007903	David Chavez	1985	<i>Cultural Resources Evaluation for the East Bay Municipal Utility District Infiltration/Inflow Project (P.O. 951 1143 EA)</i>	Yes	No
S-009462	Teresa Ann Miller	1977	<i>Identification and Recording of Prehistoric Petroglyphs in Marin and Related Bay Area Counties</i>	Yes	No
S-009583	David W. Mayfield	1978	<i>Ecology of the Pre-Spanish San Francisco Bay Area</i>	Yes	No

MICHAEL BAKER INTERNATIONAL
RE: MEMORANDUM REPORT FOR THE 2022 INN AT COLISEUM PROJECT, CITY OF OAKLAND,
CALIFORNIA

S-009795	Thomas Lynn Jackson	1986	<i>Late Prehistoric Obsidian Exchange in Central California</i>	Yes	No
S-014621	David Chavez	1992	<i>Archaeological Resources Review for the Oakland Enterprise Zone EIR, Alameda County, California</i>	Yes	No
S-015529	Robert L. Gearhart II, Clell L. Bond, Steven D. Hoyt, James H. Cleland, James Anderson, Pandora Snethcamp, Gary Wesson, Jack Neville, Kim Marcus, Andrew York, and Jerry Wilson	1993	<i>California, Oregon, and Washington: Archaeological Resource Study</i>	Yes	No
S-016660	Jeffrey B. Fentress	1992	<i>Prehistoric Rock Art of Alameda and Contra Costa Counties, California</i>	Yes	No
S-017773	Angela M. Banet	1992	<i>Contract 04E634-EP, Task Order #9, Historic Map Review for CALTRANS Maintenance Facilities (letter report)</i>	Yes	No
S-017835	Judy Myers Suchey	1975	<i>Biological Distance of Prehistoric Central California Populations Derived from Non-Metric Traits of the Cranium</i>	Yes	No
S-018217	Glen Gmoser	1996	<i>Cultural Resource Evaluations for the Caltrans District 04 Phase 2</i>	Yes	No

MICHAEL BAKER INTERNATIONAL
RE: MEMORANDUM REPORT FOR THE 2022 INN AT COLISEUM PROJECT, CITY OF OAKLAND,
CALIFORNIA

			<i>Seismic Retrofit Program, Status Report</i>		
S-020395	Donna L. Gillette	1998	<i>PCNs of the Coast Ranges of California: Religious Expression or the Result of Quarrying?</i>	Yes	No
S-025248	California Department of Transportation	1998	<i>Historic Property Survey Report, proposed replacement of the High Street Overhead (Bridge #33-40) on Interstate 880 (I-880) in Oakland, Alameda County, California; 04-Ala-I-880, KP 43.6/45.5, PM 27.4/28.0, CU 248, EA 165421</i>	Yes	No
S-030204	Donna L. Gillette	2003	<i>The Distribution and Antiquity of the California Pecked Curvilinear Nucleated (PCN) Rock Art Tradition.</i>	Yes	No
S-032596	Randall Milliken, Jerome King, and Patricia Mikkelsen	2006	<i>The Central California Ethnographic Community Distribution Model, Version 2.0, with Special Attention to the San Francisco Bay Area, Cultural Resources Inventory of Caltrans District 4 Rural Conventional Highways</i>	Yes	No
S-033239	David Chavez	1994	<i>Alameda Watershed, Natural and Cultural Resources: San Francisco Watershed Management Plan</i>	Yes	No
S-033545	National Park Service	1994	<i>Draft Comprehensive Management and Use Plan and Environmental Impact Statement, Juan Bautista de Anza National</i>	Yes	No

MICHAEL BAKER INTERNATIONAL
RE: MEMORANDUM REPORT FOR THE 2022 INN AT COLISEUM PROJECT, CITY OF OAKLAND,
CALIFORNIA

			<i>Historic Trail, Arizona and California</i>		
S-033600	Jack Meyer and Jeff Rosenthal	2007	<i>Geoarchaeological Overview of the Nine Bay Area Counties in Caltrans District 4</i>	Yes	No
S-046599	Philip Kaijankoski, Jack Meyer, and Laura Leach-Palm	2015	<i>Extended Phase I Investigation for the Alameda Interstate 880 Median Barrier Replacement Project, Alameda County, California; Interstate 880, 04-ALA-880, PM R2.9-27.6, EA 04-2J070, Project ID 040000425</i>	Yes	No
S-048927	Donald Scott Crull	1997	<i>The Economy and Archaeology of European made Glass Beads and Manufactured Goods Used in First Contact Situations in Oregon, California and Washington</i>	Yes	No
S-049780	Brian F. Byrd, Adrian R. Whitaker, Patricia J. Mikkelsen, and Jeffrey S. Rosenthal	2017	<i>San Francisco Bay-Delta Regional Context and Research Design for Native American Archaeological Resources, Caltrans District 4</i>	Yes	No
S-001753	David A. Fredrickson and William Lindenau	1977	<i>An Archaeological Survey of Pacific Gas and Electric's Station J Site, Oakland, California.</i>	No	No
S-007919	Benjamin Ananian	1986	<i>Archaeological Resource Assessment of Flood Control Channels F, H, and I, Oakland, California (letter report)</i>	No	No

MICHAEL BAKER INTERNATIONAL
RE: MEMORANDUM REPORT FOR THE 2022 INN AT COLISEUM PROJECT, CITY OF OAKLAND,
CALIFORNIA

S-017993	Brian Hatoff, Barb Voss, Sharon Waechter, Stephen Wee, and Vance Bente	1995	<i>Cultural Resources Inventory Report for the Proposed Mojave Northward Expansion Project</i>	No	No
S-022820	Wendy J. Nelson, Tammara Norton, Larry Chiea, and Eugenia Mitsanis	2000	<i>Cultural Resources Survey for the Level (3) Communications Long Haul Fiber Optics Project, Segment WS07: Oakland to San Jose</i>	No	No
S-025885	Parsons Brinkerhoff Quade & Douglas, Inc.; Garcia and Associates	2002	<i>Historic Properties Survey Report for the 42nd Avenue/High Street Improvement Project in Oakland, Alameda County, California</i>	No	No
S-026045	Richard Carrico, Theodore Cooley, and William Eckhardt	2000	<i>Cultural Resources Reconnaissance Survey and Inventory Report for the Metromedia Fiberoptic Cable Project, San Francisco Bay Area and Los Angeles Basin Networks</i>	No	No
S-032798	Allen G. Pastron and R. Keith Brown	2001	<i>Historical and Cultural Resource Assessment, Proposed Telecommunications Facility, PG&E, Site No. PL-907-01, 4801 Oakport Street, Oakland, California (letter report)</i>	No	No
S-033061	Nancy Sikes, Cindy Arrington, Bryon Bass, Chris Corey, Kevin	2006	<i>Cultural Resources Final Report of Monitoring and Findings for</i>	No	No

MICHAEL BAKER INTERNATIONAL
RE: MEMORANDUM REPORT FOR THE 2022 INN AT COLISEUM PROJECT, CITY OF OAKLAND,
CALIFORNIA

	Hunt, Steve O'Neil, Catherine Pruett, Tony Sawyer, Michael Tuma, Leslie Wagner, and Alex Wesson		<i>the Qwest Network Construction Project, State of California</i>		
S-038988	Mark Walker, Thad M. Van Bueren, Dana Ogo Shew, Michael D. Meyer, Adrian Praetzellis, and Mary Pratzellis	2012	<i>Nearly Neighbors, Archaeological Investigations for the High Street Seismic Retrofit Project in Oakland, California</i>	No	No
S-050763	Barb Siskin, Dina Ryan, and Joshua McWaters	2018	<i>Final Archaeological Survey Report for the 42nd Avenue/High Street Access Improvement Project, Federal Aid Project No. RPSTPL5012(053)</i>	No	No
S-051787	David Brunzell	2018	<i>Cultural Resources Analysis for the Bay Area ExteNet Project, San Francisco, San Francisco County; Oakland and Hayward, Alameda County; Richmond and Concord, Contra Costa County; Capitola, Santa Cruz County (letter report)</i>	No	No
S-052721	J. Tait Elder	2018	<i>Finding of No Adverse Effect, East Bay Greenway Project, Alameda County, 4-ALA, Oakland, Hayward, and San Leandro, Alameda County, California, ATPL-6480 (010), Alameda CTC</i>	No	No

MICHAEL BAKER INTERNATIONAL
RE: MEMORANDUM REPORT FOR THE 2022 INN AT COLISEUM PROJECT, CITY OF OAKLAND,
CALIFORNIA

			<i>Project #1457.001, Contract #A15-0030</i>		
--	--	--	--	--	--

Review of City of Oakland Records

Michael Baker International staff reviewed information that Betty Marvin, Historic Preservation Planner at the City of Oakland, provided regarding resources adjacent to the APE (**Attachment 2**). Ms. Marvin noted that the residence at 4731 Coliseum Way has an estimated date of "1900s" and is "extremely old and rare for the area." The property has been assigned a preliminary Oakland Cultural Heritage Survey (OCHS) rating of C3, which, according to the City's historical and architectural rating system, indicates that the property is a "superior or visually important example, or very early (pre-1906)" example, that possesses "secondary importance" warranting limited recognition, as identified by the "C" rating, and that it is not in a historic district, as denoted by the "3" rating (City of Oakland 2022). The C rating also makes it a Potentially Designated Historic Property (PDHP). According to the City of Oakland's website, any property that has at least a contingency rating of C ("secondary importance") or contributes or potentially contributes to a primary or secondary district, warrants consideration for possible preservation. If the property is not already designated and it meets these minimum significance thresholds, it is categorized as a PDHP. Additionally, 4731 Coliseum Way was identified in the BERD with a 6Y status code: determined ineligible for the NRHP by the OHP (see **Attachment 2**). Therefore, the resource is not a historic property as defined by 36 CFR 800.

Ms. Marvin also confirmed that the buildings addressed as 717 and 733 50th Avenue are located on one parcel (034-2293-009-02). The building addressed as 733 50th Avenue is located at the south end of the parcel and is a monitor-roofed PG&E Compressor House built in 1926 by the Austin Company of California. The building has a C rating, which makes it a PDHP. Additionally, 717 and 733 50th Avenue was identified in the BERD with a 6Y status code: determined ineligible for the NRHP by the OHP and 7R (identified in a reconnaissance level survey, but not evaluated) (see **Attachment 2**). Therefore, the resource is not a historic property as defined by 36 CFR 800.

In addition to the information that Ms. Marvin provided, Michael Baker International staff also conducted a review of the parcel data layers in the City of Oakland's online Planning and Zoning Map for the resource in the APE, as well as the adjacent properties. The results of that review are presented below and in **Attachment 2**.

MICHAEL BAKER INTERNATIONAL
RE: MEMORANDUM REPORT FOR THE 2022 INN AT COLISEUM PROJECT, CITY OF OAKLAND,
CALIFORNIA

Address	Local Historic Property Category	OCHS Rating	Year Built	Local Land-mark	Heritage Property	Designated Historic Property
717 & 733 50th Ave	PDHP	C3	1926	No	Blank	Blank
4731 Coliseum Way	PDHP	C3	1900s	No	Blank	Blank
4800 Coliseum Way	Blank	Blank	1963	No	Blank	Blank
4801 Coliseum Way	Blank	Blank	Blank	No	Blank	Blank
4901 Coliseum Way	Blank	Blank	Blank	No	Blank	Blank

A search of the City of Oakland’s online digitized microfiche building permits yielded no additional information (**Attachment 2**).

LITERATURE AND HISTORICAL MAP REVIEW

Michael Baker International staff reviewed literature and historical maps for historical information about the APE and the vicinity. Below is a list of resources reviewed, followed by a narrative description of the results for the APE.

Historical Maps and Aerial Photography

- Township 2 South, Range 3 West, Mount Diablo Base Line Meridian (BLM 1870)
- Concord, Calif. 1:62,500 scale topographic quadrangle (USGS 1897)
- Concord, Calif. 1:62,500 scale topographic quadrangle (USGS 1913)
- Concord, Calif. 1:62,500 scale topographic quadrangle (USGS 1915)
- Concord, Calif. 1:62,500 scale topographic quadrangle (USGS 1943)
- Concord, Calif. 1:62,500 scale topographic quadrangle (USGS 1947)
- "Oakland California" (Sanborn Map Company 1952)
- Historic aerial images (NETR 2022: 1946, 1958)

Historical Databases

- Newspaper articles and ads via Newspapers.com (Newspapers.com 2022)
- California Digital Newspaper Archive (CDNC 2022)
- Online Archive of California (OAC 2022)
- Built Environment Resource Directory: the directory includes resources evaluated for listing and listed in the NRHP, National Historic Landmarks, CRHR, California Historical Landmarks, and California Points of Historical Interest (OHP 2022)

MICHAEL BAKER INTERNATIONAL
RE: MEMORANDUM REPORT FOR THE 2022 INN AT COLISEUM PROJECT, CITY OF OAKLAND,
CALIFORNIA

Literature Review

- "Cultural Diversity in Early Central California: A View from the North Coast Ranges" (Fredrickson 1974)
- "Costanoan," *Handbook of North American Indians* (Levy 1978)
- "Punctuated Culture Change in the San Francisco Bay Area" (Milliken et al. 2007)
- *Oakland General Plan: Historic Preservation Element* (City of Oakland 1993)

Results

Archaeological

The Paleo-Archaic-Emergent chronological sequence of the San Francisco Bay region consists of three broad periods (Fredrickson 1974): the Paleo-Indian period (10,000–6,000 BC); the Archaic period consisting of the Lower Archaic (6,000–3,000 BC), Middle Archaic (3,000–1,000 BC, and Upper Archaic (1,000 BC–AD 500); and the Emergent period (AD 500–1800). The cultural patterns relevant to the APE include the Berkeley Pattern during the Archaic period (1,000 BC–AD 500) and Augustine Pattern (AD 500–1800).

The Berkeley Pattern is characterized by deeply stratified midden deposits containing diverse tools, large assemblages of milling and grinding stones for the processing of plant resources, distinctive diagonal flaking projectile points, flexed position burials with burial ornaments such as shell beads, and extensive bone tools. The Augustine Pattern is characterized by intensive hunting, fishing, and gathering; a focus on acorn processing; large population increases; intensified trade and exchange networks; more complex ceremonial and social attributes; and the practice of cremation in addition to flexed burials. The Augustine Pattern can be characterized as the apex of Native American cultural development in this part of California (Fredrickson 1973).

The APE is located within the historical territory of the Costanoan/Ohlone. Eight Ohlone languages were spoken in the area from the southern edge of the Carquinez Strait to a portion of the Big Sur and Salinas Rivers south of Monterey Bay to approximately 50 miles inland from the coast (Levy 1978). The Ohlone lived in tribelets, which were autonomous political units that occupied a distinct territory. Tribelets generally consisted of one main village occupied year round and a series of smaller hamlets and resource gathering and processing locations occupied intermittently or seasonally. The tribelet population ranged from about 50 to 500 persons. The larger tribelets usually had a large territory of several permanent villages, located in the proximity of each other. At the time of Euro-American contact, the Huchiun tribelet occupied territory that included present-day Oakland (Milliken et al. 2007). The Ohlone ensured a sustained yield of plant and animal foods, and important food staples including acorns gathered from different oak species; nuts from the buckeye tree; hazelnuts; grassland and plant seeds from buttercup, chia, redmaids,

MICHAEL BAKER INTERNATIONAL
RE: MEMORANDUM REPORT FOR THE 2022 INN AT COLISEUM PROJECT, CITY OF OAKLAND,
CALIFORNIA

tarweed, and grey pine; wild strawberries, elderberries, madrone berries; and wild grapes, in addition to hunting and gathering numerous creek, shore, and terrestrial species (Levy 1978: 491-492)

The Ohlone traded items like abalone, mussels, salt, Olivella shells, and bows to neighboring groups, such as Sierra Miwok and Yokuts groups to the east. Pinon nuts obtained from the Yokuts are the only ethnographically documented import of Ohlone groups, although undoubtedly other significant economic items, including obsidian used for tools, were imported as well. By the late eighteenth century, Spanish exploration and settlement of the Bay Area had dramatically transformed Ohlone culture. Spanish settlers moved into northern California and established the mission system. Mission records indicate that the first Huchiun was baptized in 1787 with the first large group from that tribelet arriving at Mission San Francisco in the fall of 1794. Following the secularization of the missions in 1834, many Ohlone worked as laborers on ranchos (Levy 1978: 486)

Historical

The APE is first depicted in an 1870 Bureau of Land Management map as part of Peralta's Rancho San Antonio, located east of the San Leandro Bay and north of the East Creek Slough (BLM 1870). No cultural resources or features are depicted within or in the vicinity of the APE on the 1870 map. By 1897, the APE and the surrounding area had grown as part of the community of Melrose with roads platted and buildings sparsely spread from the bay and the Southern Pacific Railroad tracks, east to International Boulevard. By virtue of its proximity to the bay waters and railroad, the APE and surrounding area developed as industrial. The APE contained an industrial building in 1897 with smaller rectangular-shaped dwellings to the north. The area just west of the APE contained a very large, approximately 2,000-foot, I-shaped shoreline structure spanning the former tidewater area (USGS 1897). Between 1913 and 1915, the shoreline structure was demolished, and two circular gas structures were built across the street to the east of the APE (USGS 1913, 1915). The tidewater area west of the APE was slowly filled in and further developed with industrial buildings between 1915 and 1942 (USGS 1913, 1942). During the World War II era of the 1940s, the area was developed for wartime housing. A large federal housing area constructed west and south of the APE appears between the 1943 and 1947 topographic maps and are noted as the "High Street Homes Federal Housing Project" on the 1952 edition of the Sanborn maps (USGS 1943, 1947; Sanborn Map Company 1952: 594).

The 1952 Sanborn map shows several industrial buildings at the APE associated with a roofing material business, including a warehouse, storage building, and office building (Sanborn Map Company 1952: 591). By 1955, the extant two motel buildings for the Rancho del Rey Motel were

MICHAEL BAKER INTERNATIONAL
RE: MEMORANDUM REPORT FOR THE 2022 INN AT COLISEUM PROJECT, CITY OF OAKLAND,
CALIFORNIA

constructed at the APE; their footprint is visible on the 1958 aerial map (NETR 2022: 1946, 1958; Oakland Tribune 1955).

ARCHAEOLOGICAL SENSITIVITY ANALYSIS

Sensitivity for cultural resources consisting of archaeological sites is considered low to moderate based upon the known cultural resources in the vicinity of the project, the depth of previous disturbance in the APE, and various natural factors discussed below.

The APE is located within an area that is mapped by the Natural Resources Conservation Service (NRCS 2022) as Urban Land complex. Major soil types within this complex include approximately 95% Urban land series soil (i.e., fill), and the remaining approximately 5% is unnamed series. However, the amount of urban land indicates a high degree of disturbance within the APE and its surrounding areas. This disturbance decreases the sensitivity for significant prehistoric archaeological sites. Sensitivity for buried prehistoric archaeological sites is low.

The NWIC records search results and the field survey identified no cultural resources within the APE. However, one historic-period archaeological site (CA-ALA-000643H) was identified within a quarter-mile to the southwest of the APE. Archaeological excavation at this site documented the presence of artifact-filled pits and privies, and industrial features dating between the 1880s to 1940s.

The APE is located within a heavily developed industrial area. It was first developed into several industrial buildings during the late 1940s and early 1950s. The 1952 Sanborn map shows several industrial buildings within the APE associated with a roofing material business, including a warehouse, stage building, and office building (Sanborn Map Company 1952: 591). The two existing motel buildings for the Rancho del Rey Motel were constructed within the APE by 1955. Since then, the APE has been subject to some improvements such as landscaping and parking lot construction. The APE has moderate sensitivity for buried significant or potentially significant historic-period archaeology sites as a result of historical and modern development.

INTERESTED PARTIES CONSULTATION

Historical Society Consultation

On August 12, 2022, Michael Baker International staff emailed a letter and figures depicting the APE to the Oakland Heritage Alliance and the Alameda County Historical Society. The correspondence requested any information or concerns regarding historic properties within the APE. No responses have been received to date (**Attachment 3**).

MICHAEL BAKER INTERNATIONAL
RE: MEMORANDUM REPORT FOR THE 2022 INN AT COLISEUM PROJECT, CITY OF OAKLAND,
CALIFORNIA

Native American Consultation

On July 6, 2022, Michael Baker International sent a letter via email describing the project to the Native American Heritage Commission (NAHC) in Sacramento, asking the commission to review its Sacred Lands File for any Native American cultural resources that might be affected by the project. Also requested were the names of Native Americans and tribes who might have information or concerns about the APE. On July 29, 2022, the NAHC responded via email stating that a search of the Sacred Lands File provided negative results. The NAHC also provided the names of Native American tribes to contact for further information (**Attachment 3**).

Per HUD guidelines, consultation invitations were sent via email on September 19, 2022, by Michael Baker International staff on behalf of the City to federally recognized tribes identified in the NAHC lists. Tribal contacts were directed to reach out to Betty Marvin, Historic Preservation Planner, City of Oakland for further Section 106 consultation. On October 14, 2022, Michael Baker International staff sent out follow-up consultation invitations via email. Presented below is a table describing the consultation efforts to date, with further details provided in **Attachment 3**.

Tribal Representative and Contact Information	Important Dates	Consultation
Amah Mutsun Tribal Band of Mission San Juan Bautista Irene Zwierlein, Chairperson 3030 Soda Bay Road Lakeport, CA 95453 Phone: (650) 851-7489 Fax: (650) 332-1526 amahmutsuntribal@gmail.com	9/19/2022 10/14/2022	Sent notification letter via email on 9/19/22. No response received. Sent follow-up notification letter via email on 10/14/22. No response received to date.
Costanoan Rumsen Carmel Tribe Tony Cerda, Chairperson 244 E. 1 st Street Pomona, CA 91766 Phone: (909) 629-6081 Fax: (909) 524-8041 rumsen@aol.com	9/19/2022 10/14/2022	Sent notification letter via email on 9/19/22. No response received. Sent follow-up notification letter via email on 10/14/22. No response received to date.
Indian Canyon Mutsun Band of Costanoan Ann Marie Sayers, Chairperson P.O. Box 28 Hollister, CA 95024	9/19/2022 10/14/2022	Sent notification letter via email on 9/19/22. No response received. Sent follow-up notification letter via email on 10/14/22. No response received to date.

MICHAEL BAKER INTERNATIONAL
RE: MEMORANDUM REPORT FOR THE 2022 INN AT COLISEUM PROJECT, CITY OF OAKLAND,
CALIFORNIA

Tribal Representative and Contact Information	Important Dates	Consultation
Phone: (831) 637-4238 ams@indiancanyons.org		
Indian Canyon Mutsun Band of Costanoan Kanyon Sayers-Roods, MLD Contact 1615 Pearson Court San Jose, CA 95122 Phone: (408) 673-0626 kanyon@kanyonconsulting.com	9/19/2022 9/20/2022 10/14/2022	Sent notification letter via email on 9/19/22. Email was returned as undeliverable on 9/20/22. Resent notification letter via USPS the same date. Sent follow-up notification via email on 10/14/22. No response received.
Muwekma Ohlone Indian Tribe of the SF Bay Area Charlene Nijmeh, Chairperson 20885 Redwood Road, Suite 232 Castro Valley, CA 94546 Phone: (408) 464-2892 cnijmeh@muwekma.org	9/19/2022 10/14/2022	Sent notification letter via email on 9/19/22. No response received. Sent follow-up notification letter via email on 10/14/22. No response received to date.
Muwekma Ohlone Indian Tribe of the SF Bay Area Monica Arellano, Vice Chairwoman 20885 Redwood Road, Suite 232 Castro Valley, CA 94546 Phone: (408) 205-9714 marellano@muwekma.org	9/19/2022 9/20/2022 10/14/2022	Sent notification letter via email on 9/19/22. Email was returned as undeliverable on 9/20/22. Resent notification letter via USPS the same day. Sent follow-up notification via email on 10/14/22. Email was returned as undeliverable. No response received to date.
North Valley Yokuts Tribe Katherine Perez, Chairperson P.O. Box 717 Linden, CA 95236 Phone: (209) 887-3415 canutes@verizon.net	9/19/2022 10/14/2022	Sent notification letter via email on 9/19/22. No response received. Sent follow-up notification letter via email on 10/14/22. No response received.
North Valley Yokuts Tribe Timothy Perez P.O. Box 717 Linden, CA 95236 Phone: (209) 662-2788 huskanam@gmail.com	9/19/2022 10/14/2022	Sent notification letter via email on 9/19/22. No response received. Sent follow-up notification letter via email on 10/14/22. No response received.
The Ohlone Indian Tribe Andrew Galvan	9/19/2022 10/14/2022	Sent notification letter via email on 9/19/22.

MICHAEL BAKER INTERNATIONAL
RE: MEMORANDUM REPORT FOR THE 2022 INN AT COLISEUM PROJECT, CITY OF OAKLAND,
CALIFORNIA

Tribal Representative and Contact Information	Important Dates	Consultation
P.O. 3388 Fremont, CA 94539 Phone: (510) 882-0527 Fax: (510) 687-9393 chochenyo@AOL.com		No response received. Sent follow-up notification letter via email on 10/14/22. No response received.
Wuksache Indian Tribe/Eshom Valley Band Kenneth Woodrow, Chairperson 1179 Rock Haven Ct. Salinas, CA 93906 Phone: (831) 443-9702 kwood8934@aol.com	9/19/2022 10/14/2022	Sent notification letter via email on 9/19/22. No response received. Sent follow-up notification letter via email on 10/14/22. No response received.
The Confederated Villages of Lisjan Corrina Gould, Chairperson 10926 Edes Avenue Oakland, CA 94603 Phone: (510) 575-8408 cvltribe@gmail.com	9/19/2022	Sent notification letter via email on 9/19/22. Corrina Gould responded via email requesting additional project information. Responded via email the same day stating that the NAHC Sacred Lands File search was negative and attached the NAHC letter to the email. Corrina Gould responded via email on 9/26/22 stating that "At this time the Tribe has no further information to supply about the proposed site for this plan" and that "The tribe wishes to be contacted if there are any findings."

PEDESTRIAN FIELD SURVEY

An archaeological field survey was not completed because the APE is fully hardscaped with no exposed soils. An intensive-level, built environment survey of the APE containing the motel property was conducted by Michael Baker International staff on August 31, 2022. Photographs and notes were taken during the survey. Notes and visual inspection consisted of observations of exposed building elevations, architectural design, materials, and alterations. Photographs, property histories, and a brief historic context are presented in the California Department of Parks and Recreation (DPR) 523 forms (**Attachment 4**).

MICHAEL BAKER INTERNATIONAL
RE: MEMORANDUM REPORT FOR THE 2022 INN AT COLISEUM PROJECT, CITY OF OAKLAND,
CALIFORNIA

NATIONAL REGISTER AND CALIFORNIA REGISTER EVALUATION

The following section provides an evaluation of the former Rancho del Rey Motel at 4801 Coliseum Way in Oakland based on NRHP/CRHR eligibility criteria. This property has not been previously evaluated for either register (see **Attachment 4**).

The NRHP eligibility criteria for evaluating the significance of resources within the APE is outlined in 36 Code of Federal Regulations (CFR) Section 60.4 as follows:

Criterion A. Association with “events that have made a significant contribution to the broad patterns of our history.

Criterion B. Association with “the lives of persons significant in our past.”

Criterion C. Resources “that embody the distinctive characteristics of a type, period, or method of construction, or that represent the work of a master, or that possess high artistic values, or that represent the work of a master, or that possess high artistic values, or that represent a significant and distinguishable entity whose components may lack individual distinction.”

Criterion D. Resources “that have yielded, or may be likely to yield, information important to history or prehistory.”

The eligibility criteria for listing in the CRHR are based upon the NRHP criteria. To be eligible for listing, a property must be at least 50 years of age. A resource less than 50 years of age may be eligible if it can be demonstrated that sufficient time has passed to understand the historical importance of the resource. Listing in the CRHR also requires that a resource possess significance at the local, state, or national level, under one or more of the following criteria:

Criterion 1. It is associated with events that have made a significant contribution to the broad patterns of California’s history and cultural heritage.

Criterion 2. It is associated with the lives of persons important in our past.

Criterion 3. It embodies the distinctive characteristics of a type, period, region, or method of construction, or represents the work of an important creative individual, or possesses high artistic value.

Criterion 4. It has yielded, or may yield, information important in history or prehistory.

In addition to meeting a significance criterion, a property must also have integrity, or the ability to convey its significance, under a majority of the seven aspects of integrity—location, design,

MICHAEL BAKER INTERNATIONAL
RE: MEMORANDUM REPORT FOR THE 2022 INN AT COLISEUM PROJECT, CITY OF OAKLAND,
CALIFORNIA

materials, workmanship, setting, feeling and association—before being recommended as eligible for listing in the NRHP/CRHR under the above criteria.

Rancho del Rey Motel

NRHP Criterion A / CRHR Criterion 1 – Research did not indicate that the Rancho del Rey Motel at 4801 Coliseum Way (formerly 4801 Clement Street) is associated with events significant to the broad patterns of our history at the local, state, or national level. The motel buildings on the property were constructed ca. 1955 during a postwar tourism boom, expansion of freeways, and an expansion of the Oakland Airport (City of Oakland 1955). As displayed in an advertisement from the 1959 Yellow Pages: “Rancho del Rey Motel/AAA approved/American Express Credit Cards/Room Phones Kitchenettes 36 sound proofed units continental Breakfast/East Shore Freeway off High Street, 4801 Clement Street, 5 minutes to Bustiness District & Airport, KEllog 2-4084.” By 1972, the property is known as Coliseum Motel and its street address was changed to 4801 Coliseum Way. The property is not directly or significantly associated with this period in history and is not known to have made a significant contribution to any other broad patterns of local, regional, state, or national culture and history. A newspaper account indicates that it received an award in the 1961 edition of *Adventures in Good Eating*, a travel book published by Duncan Hines. These travel books were published from the 1930s to the 1950s by Duncan Hines. After Hines passed in 1958, the publication was purchased by Procter and Gamble (Schedler 2021). By the 1960s, these guides included thousands of national listings. A recommendation in these travel books, however, does not itself confer historic significance. Therefore, the property is recommended not eligible for listing in the NRHP under Criterion A or the CRHR under Criterion 1.

NRHP Criterion B / CRHR Criterion 2 – Research did not indicate that this property is associated with the lives of persons who significantly contributed to the local, state, or national culture and history. The original owner is unknown, and the owners listed in the 1970 deed (Alameda County Assessor 1970) have not made any significant contributions to history that would warrant inclusion in either register. Therefore, this property is recommended not eligible under NRHP Criterion B or CRHR Criterion 2.

NRHP Criterion C / CRHR Criterion 3 – The ca. 1955 constructed motel complex has been heavily modified and no longer reflects its original Ranch-style features as shown on the ca. 1960 postcard of the property (Ancestry.com 1960). Any original decorative features have long been removed and the façade redesigned. The complex, therefore, is not a characteristic example of the style type, nor do the buildings possess high artistic value. The property is also not a significant example of a work completed by a known master architect or builder. Therefore, this property is recommended not eligible for the NRHP under Criterion C or the CRHR under Criterion 3.

MICHAEL BAKER INTERNATIONAL
RE: MEMORANDUM REPORT FOR THE 2022 INN AT COLISEUM PROJECT, CITY OF OAKLAND,
CALIFORNIA

NRHP Criterion D / CRHR Criterion 4 – The property is not likely to yield valuable information that will contribute to our understanding of human history because the property is not and never was the principal source of important information pertaining to significant events, people, or architectural style. Therefore, this property is recommended not eligible for listing in the NRHP under Criterion D or CRHR under Criterion 4.

Conclusion – The former Rancho del Rey Motel at 4801 Coliseum Way (formerly 4801 Clement Street) lacks sufficient significance to meet any of the criteria for listing in the NRHP and CRHR. To be eligible for listing in either register, a resource must first meet one or more of the significance criteria outlined above before a determination can be made as to whether the resource retains its historic character and is able to convey its significance. In the specific case of the property at 4801 Coliseum Way, an integrity analysis was considered immaterial because the evaluation found that the property lacked the necessary significance to warrant further analysis of its physical and historic integrity. Consequently, the evaluation determined that the former Rancho del Rey Motel is not a historic property for the purposes of Section 106 of the NHPA per 36 CFR § 60.4, nor is it a historical resource for the purposes of the California Environmental Quality Act (CEQA) as defined under Public Resources Code Section 5024.1 and California Code of Regulations, Title 14, Section 15064.5(a). The City of Oakland’s online Planning and Zoning database indicates that the subject property is not a Local Landmark, Heritage Property, Designated Historic Property, Potentially Designated Historic Property, or a contributor to a Local Historic District. An OHP Status Code of 6Z, “ineligible for NR, CR or Local designation through survey evaluation,” is, therefore, recommended for the property.

SUMMARY OF FINDINGS AND RECOMMENDATIONS

The NWIC records search, literature and historical map review, historical society consultation, Native American tribal consultation, field survey, and NRHP/CRHR evaluation identified no historic properties within the APE. The archaeological sensitivity analysis identified low prehistoric archaeological sensitivity and moderate historic-period archaeological sensitivity. Therefore, a finding of no historic properties affected is appropriate for this project.

Provided below are the applicable City of Oakland’s Standard Conditions of Approval for this project.

32. ARCHAEOLOGICAL AND PALEONTOLOGICAL RESOURCES—DISCOVERY DURING CONSTRUCTION

Requirement: Pursuant to CEQA Guidelines section 15064.5(f), in the event that any historic or prehistoric subsurface cultural resources are discovered during ground disturbing activities, all work within 50 feet of the resources shall be halted and the project applicant shall notify the City

MICHAEL BAKER INTERNATIONAL
RE: MEMORANDUM REPORT FOR THE 2022 INN AT COLISEUM PROJECT, CITY OF OAKLAND,
CALIFORNIA

and consult with a qualified archaeologist or paleontologist, as applicable, to assess the significance of the find. In the case of discovery of paleontological resources, the assessment shall be done in accordance with the Society of Vertebrate Paleontology standards. If any find is determined to be significant, appropriate avoidance measures recommended by the consultant and approved by the City must be followed unless avoidance is determined unnecessary or infeasible by the City. Feasibility of avoidance shall be determined with consideration of factors such as the nature of the find, project design, costs, and other considerations. If avoidance is unnecessary or infeasible, other appropriate measures (e.g. data recovery, excavation) shall be instituted. Work may proceed on other parts of the project site while measures for the cultural resources are implemented.

In the event of data recovery of archaeological resources, the project applicant shall submit an Archaeological Research Design and Treatment Plan (ARDTP) prepared by a qualified archaeologist for review and approval by the City. The ARDTP is required to identify how the proposed data recovery program would preserve the significant information the archaeological resource is expected to contain. The ARDTP shall identify the scientific/historic research questions applicable to the expected data classes would address the applicable research questions. The ARDTP shall include the analysis and specify the curation and storage methods. Data recovery, in general, shall be limited to the portions of the archaeological resource that could be impacted by the proposed project. Destructive data recovery methods shall not be applied to portions of the archaeological resources if nondestructive methods are practicable. Because the intent of the ARDTP is to save as much of the archaeological resources as possible, including moving the resource, if feasible, preparation and implementation of the ARDTP would reduce the potential adverse impact to less than significant. The project applicant shall implement the ARDTP at his/her expense.

In the event of excavation of paleontological resources, the project applicant shall submit an excavation plan prepared by a qualified paleontologist to the City for review and approval. All significant cultural materials recovered shall be subject to scientific analysis, professional museum curation, and/or a report prepared by a qualified paleontologist, as appropriate, according to current professional standards and at the expense of the project applicant.

When required: During construction.

Initial approval: N/A

Monitoring/Inspection: Bureau of Building

34. HUMAN REMAINS—DISCOVERY DURING CONSTRUCTION

Requirement: Pursuant to CEQA Guidelines section 15054.5(1), in the event that human skeletal remains are uncovered at the project site during construction activities, all work shall immediately halt and the project applicant shall notify the City and the Alameda County Coroner. If the County Coroner determines that an investigation of the cause of death is required or that the remains are Native American, all work shall cease within 50 feet of the remains until appropriate arrangements are made. In the event that the remains are Native American, the City shall contact the California Native American Heritage Commission (NAHC), pursuant to subdivision (c) of section 7050.5 of the California Health and Safety Code. If the agencies determine that avoidance is not feasible, than an alternative plan shall be prepared with specific steps and timeframe required to resume construction activities. Monitoring, data recovery, determination of significance, and avoidance measures (if applicable) shall be completely expeditiously and at the expense of the project applicant.

When required: During construction

Initial approval: N/A

Monitoring/Inspection: Bureau of Building

PREPARER QUALIFICATIONS

This memorandum was prepared by Michael Baker International Senior Architectural Historian Monte Kim, Senior Architectural Historian Aisha Fike, and Senior Archaeologist Kholood Abdo. The memo was reviewed for quality assurance by Senior Cultural Resources Manager Margo Nayar.

MONTE KIM, PHD, SENIOR ARCHITECTURAL HISTORIAN

Mr. Kim has over 20 years of professional experience inventorying, evaluating, and assessing effects on resources within the historic built environment. Mr. Kim meets the Secretary of the Interior's Professional Qualification Standards in history and architectural history and has experience in all phases of regulatory compliance under Section 106 of the NHPA, Section 4(f) of the Department of Transportation Act, National Environmental Policy Act, and CEQA.

AISHA FIKE, SENIOR ARCHITECTURAL HISTORIAN

Ms. Fike is an architectural historian with 12 years of experience in cultural resource management and is skilled in conducting historical research and completing field inventories and site assessments. Ms. Fike has completed numerous documents in support of a range of projects requiring compliance with CEQA. As the lead architectural historian on multiple California-based development, redevelopment, and transportation projects, she has acquired expertise in assessing

MICHAEL BAKER INTERNATIONAL
RE: MEMORANDUM REPORT FOR THE 2022 INN AT COLISEUM PROJECT, CITY OF OAKLAND,
CALIFORNIA

both direct and indirect impacts to historic resources and in preparing Historic Resource Inventory and Evaluation Reports, California DPR 523 forms, cultural resources sections of environmental documents, finding of effects documents, and Secretary of the Interior analysis. Ms. Fike meets the Secretary of the Interior's Professional Qualifications Standards for history and architectural history.

KHOLOOD ABDO, SENIOR ARCHAEOLOGIST

Ms. Abdo is an archaeologist with 26 years of experience in prehistoric and historical archaeology and cultural resources management. Her experience includes writing technical reports, including NHPA, National Environmental Policy Act, and CEQA compliance documents. She has supervised and managed all phases of archaeological fieldwork, including survey, Phase II testing and evaluations and data recovery, and monitoring at sites throughout California and Arizona since 1999. In her current capacity as senior archaeologist and laboratory director, Ms. Abdo oversees the processing, analysis, and curation of artifact collections from both prehistoric and historical sites. Her cultural material analysis experience includes flaked and ground stone lithics, glass, prehistoric and historic ceramic, and bead analysis. Ms. Abdo meets the Secretary of the Interior's Professional Qualification Standards for prehistory and historical archaeology.

MARGO NAYYAR, SENIOR CULTURAL RESOURCES MANAGER

Senior Cultural Resources Manager Margo Nayyar provided QA/QC review of this report. Ms. Nayyar is an architectural historian with 12 years of cultural management experience in California, Nevada, Arizona, Idaho, Texas and Mississippi. Her experience includes built environment surveys, evaluation of historic-era resources using guidelines outlined in the National and California Registers, and preparation of cultural resources technical studies pursuant to CEQA and Section 106 of the NHPA, including identification studies, finding of effect documents, memorandum of agreements, programmatic agreements, and Historic American Buildings Survey/Historic American Engineering Record/Historic American Landscapes Survey mitigation documentation. She prepares cultural resources environmental document sections for CEQA environmental documents including infill checklists, initial studies, and environmental impact reports, as well as National Environmental Policy Act environmental documents, including environmental impact statements and environmental assessments. Ms. Nayyar meets the Secretary of the Interior's Professional Qualification Standards for history and architectural history.

Sincerely,

MICHAEL BAKER INTERNATIONAL
RE: MEMORANDUM REPORT FOR THE 2022 INN AT COLISEUM PROJECT, CITY OF OAKLAND,
CALIFORNIA



Monte Kim, PhD
Senior Architectural Historian



Aisha Fike, MA
Senior Architectural Historian



Kholood Abdo, RPA
Senior Archaeologist

Attachments:

Attachment 1 – Figures

Attachment 2 – NWIC Records Search Results

Attachment 3 – Interested Party Consultation

Attachment 4 – DPR 523 Forms

Attachment 5 – Architectural Drawings

MICHAEL BAKER INTERNATIONAL
RE: MEMORANDUM REPORT FOR THE 2022 INN AT COLISEUM PROJECT, CITY OF OAKLAND,
CALIFORNIA

REFERENCES

- Alameda County Assessor. 1970. Deed 4801 Coliseum Way. Phone call with Aisha Fike, Michael Baker International architectural historian. August 26, 2022.
- Ancestry.com. 1960. U.S., Historical Postcards, 1893-1960. "Rancho Del Rey Motel – Oakland." Berkeley, CA: Mike Roberts Color Production. Accessed August 2022.
<https://www.ancestry.com/search/?count=50&keyword=%22rancho+del+rey+motel%22>
- BLM (Bureau of Land Management). 1870. "Township 2 South, Range 3 West."
https://gloreports.blm.gov/details/survey/default.aspx?dm_id=380746&sid=gyf1ugpb.la1&surveyDetailsTabIndex=1.
- CDNC (California Digital Newspaper Archive). 2022. Database search for "Clement Street" and "Coliseum Way." Accessed August 2022. <https://cdnc.ucr.edu/cgi-bin/cdnc>.
- City of Oakland. 1993. *Oakland General Plan: Historic Preservation Element*. Adopted 1994, amended 1998. Accessed August 2022. <https://www.oaklandca.gov/resources/historic-preservation-element>.
- . 2022. "Historical and Architectural Rating Systems." Accessed October 2022.
<https://www.oaklandca.gov/topics/historical-and-architectural-rating-systems>
- . 1955. "Notice of Approval of Application." November 10. Accessed October 2022.
<https://apps.oaklandca.gov/kiosk/microfiche.aspx>
- Fredrickson, D. A. 1973. "Early Cultures of the North Coast Ranges, California." PhD. Dissertation, University of California, Davis.
- . 1974. "Cultural Diversity in Early Central California: A View from the North Coast Ranges." *Journal of California Anthropology*: Vol. 1: No. 1, Article 1.
- Google Earth. 2022. Aerial image of "4801 Coliseum Way, Oakland, CA." Accessed October 2022.
- Levy, Richard. 1978. "Costanoan." In *Handbook of North American Indians*, volume 8, edited by Robert F. Heizer, pp. 485-495. Washington, DC: Smithsonian Institution.
- Milliken, Randall, Richard T. Fitzgerald, Mark G. Hylkema, Randy Groza, Tom Origer, David G Bieling, Alan Leventhal, Randy S. Wiberg, Andrew Gottsfield, Donna Gillette, Viviana

MICHAEL BAKER INTERNATIONAL
RE: MEMORANDUM REPORT FOR THE 2022 INN AT COLISEUM PROJECT, CITY OF OAKLAND,
CALIFORNIA

Bellifemine, Eric Strother, Robert Cartier, and David A. Fredrickson. 2007. "Punctuated Culture Change in the San Francisco Bay Area." In *California Prehistory: Colonization, Culture, and Complexity*, edition 1. Edited by Terry L. Jones and Kathryn A. Klar, pp. 99-125. Lanham, MD: AltaMira Press.

NETR (Nationwide Environmental Title Research, LLC). 2022. Historic aerial views of APE and vicinity 1946, 1958, 1959, 1968. Accessed August 2022. www.historicaerials.com/viewer.

Newspapers.com. 2022. "4801 Coliseum Way." Accessed September 2022.
[Search - Newspapers.com](http://www.newspapers.com)

NRCS (Natural Resources Conservation Service). 2022. Web-based soil mapping interface. Accessed September 2022.
<https://websoilsurvey.sc.egov.usda.gov/App/WebSoilSurvey.aspx>.

OAC (Online Archive of California). 2022. University of California Digital Library database search for "Clement Street" and "Coliseum Way, Oakland." Accessed August 2022.
<https://oac.cdlib.org/>.

Oakland Tribune. 1955. "Wanted Ad Rancho Del Rey Motel." September 25. Accessed August 2022. <https://www.newspapers.com/>.

OHP (California Office of Historic Preservation). 1976. California Inventory of Historic Resources. Sacramento: California Department of Parks and Recreation.

———. 1992. California Points of Historical Interest. Sacramento: California Department of Parks and Recreation.

———. 1996. California Historical Landmarks. Sacramento: California Department of Parks and Recreation.

———. 2012. Archaeological Determinations of Eligibility for Alameda County, updated April 5, 2012. Sacramento: California Department of Parks and Recreation.

———. 2022. Built Environment Resource Database for Alameda County.

Sanborn Map Company. 1952. *Oakland, California*. Rev. to 1925 map. Vol 5, sheets 591, 594. New York, NY: Sanborn Map Company. Available at the San Francisco Public Library. Accessed August 2022. <https://login.ezproxy.sfpl.org/login?url=http://sanborn.umi.com/>.

MICHAEL BAKER INTERNATIONAL
RE: MEMORANDUM REPORT FOR THE 2022 INN AT COLISEUM PROJECT, CITY OF OAKLAND,
CALIFORNIA

Schedler, Carrie. 2021. "Dining Vicariously Through Duncan Hines Restaurant Guides." *Chicago Magazine*. January 21. Accessed August 2022. <https://www.chicagomag.com/chicago-magazine/january-2021/duncan-hines/>.

USGS (US Geological Survey). 1897. Concord, Calif. 1:62,500 scale topographic quadrangle. Topo Viewer. Accessed August 2022. <https://ngmdb.usgs.gov/topoview/viewer/>.

_____. 1913, Concord, Calif. 1:62,500 scale topographic quadrangle.

_____. 1915. Concord, Calif. 1:62,500 scale topographic quadrangle.

_____. 1943. Concord, Calif. 1:62,500 scale topographic quadrangle.

_____. 1947. Concord, Calif. 1:62,500 scale topographic quadrangle.

Attachment 1

Figures



 Project Location

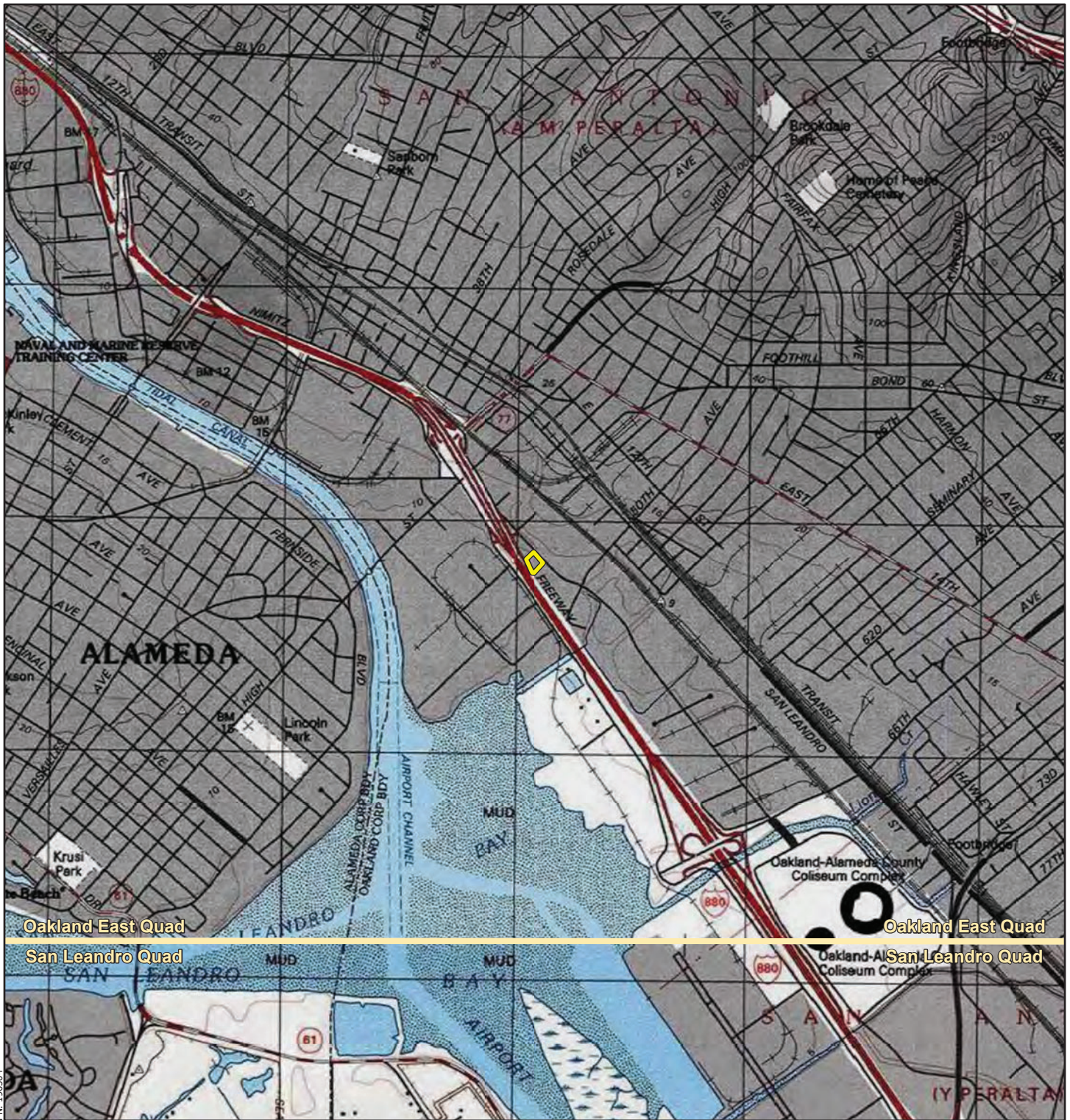

Oakland East Quad
San Leandro Quad

Oakland East Quad
San Leandro Quad

 Project Area



PN: 190504



Attachment 2
NWIC Records Search Results
City of Oakland Records

CALIFORNIA
HISTORICAL
RESOURCES
INFORMATION
SYSTEM



ALAMEDA
COLUSA
CONTRA COSTA
DEL NORTE

HUMBOLDT
LAKE
MARIN
MENDOCINO
MONTEREY
NAPA
SAN BENITO

SAN FRANCISCO
SAN MATEO
SANTA CLATA
SANTA CRUZ
SOLANO
SONOMA
YOLO

Northwest Information Center
Sonoma State University
1400 Valley House Drive, Suite 210
Rohnert Park, California 94928-3609
Tel: 707.588.8455
nwic@sonoma.edu
<http://nwic.sonoma.edu>

8/12/2022

NWIC File No.: 22-0025

Epifanio Figueroa
Michael Baker International
9755 Clairemont Mesa Boulevard
San Diego, CA 92124

Re: Inn at the Coliseum Project

The Northwest Information Center received your record search request for the project area referenced above, located on the Oakland East USGS 7.5' quad(s). The following reflects the results of the records search for the project area and a ¼ mi. radius:

Resources within project area:	None listed
Resources within ¼ mi. radius:	[15] Please see attached list, page 3
Reports within project area:	[23] Please see attached list, page 4
Reports within ¼ mi. radius:	[12] please see attached list, page 5

- Resource Database Printout (list):** enclosed not requested nothing listed
- Resource Database Printout (details):** enclosed not requested nothing listed
- Resource Digital Database Records:** enclosed not requested nothing listed
- Report Database Printout (list):** enclosed not requested nothing listed
- Report Database Printout (details):** enclosed not requested nothing listed
- Report Digital Database Records:** enclosed not requested nothing listed
- Resource Record Copies:** enclosed not requested nothing listed
- Report Copies:** [within] enclosed not requested nothing listed
- OHP Built Environment Resources Directory:** enclosed not requested nothing listed
- Archaeological Determinations of Eligibility:** enclosed not requested nothing listed
- CA Inventory of Historic Resources (1976):** enclosed not requested nothing listed
- GLO and/or Rancho Plat Maps:** enclosed not requested nothing listed
- Historical Maps:** enclosed not requested nothing listed

Local Inventories:

enclosed not requested nothing listed

Caltrans Bridge Survey:

enclosed not requested nothing listed

Ethnographic Information:

enclosed not requested nothing listed

Historical Literature:

enclosed not requested nothing listed

Shipwreck Inventory:

enclosed not requested nothing listed

*Notes:

No Resources within project area. One Archaeological Resource in buffer, PDF provided. PDFs for Non-Archaeological Resources in buffer NOT requested.

Please forward a copy of any resulting reports from this project to the office as soon as possible. Due to the sensitive nature of archaeological site location data, we ask that you do not include resource location maps and resource location descriptions in your report if the report is for public distribution. If you have any questions regarding the results presented herein, please contact the office at the phone number listed above.

The provision of CHRIS Data via this records search response does not in any way constitute public disclosure of records otherwise exempt from disclosure under the California Public Records Act or any other law, including, but not limited to, records related to archeological site information maintained by or on behalf of, or in the possession of, the State of California, Department of Parks and Recreation, State Historic Preservation Officer, Office of Historic Preservation, or the State Historical Resources Commission.

Due to processing delays and other factors, not all of the historical resource reports and resource records that have been submitted to the Office of Historic Preservation are available via this records search. Additional information may be available through the federal, state, and local agencies that produced or paid for historical resource management work in the search area. Additionally, Native American tribes have historical resource information not in the CHRIS Inventory, and you should contact the California Native American Heritage Commission for information on local/regional tribal contacts.

Should you require any additional information for the above referenced project, reference the record search number listed above when making inquiries. Requests made after initial invoicing will result in the preparation of a separate invoice.

Thank you for using the California Historical Resources Information System (CHRIS).

Sincerely,

Annette Neal

Researcher

Resources In 1/4 mi. Buffer

PrimCo	PrimNo	ap/ah
P-01-	000893	
P-01-	000894	
P-01-	001291	
P-01-	001783	RR-ah/hp- 225 pgs
P-01-	010559	
P-01-	010560	
P-01-	010562	
P-01-	010563	
P-01-	010564	
P-01-	010565	
P-01-	010566	
P-01-	010567	
P-01-	010568	
P-01-	010570	
P-01-	010921	ah

Reports Within Project Area

DocCo	DocNo	other report
S-	000848	*
S-	001784	*
S-	002458	*
S-	007903	*
S-	009462	*
S-	009583	*
S-	009795	*
S-	014621	*
S-	015529	*
S-	016660	*
S-	017773	*
S-	017835	*
S-	018217	*
S-	020395	*
S-	025248	PDF provided
S-	030204	*
S-	032596	*
S-	033239	*
S-	033545	*
S-	033600	*
S-	046599	PDF provided
S-	048927	*
S-	049780	*

Reports In 1/4 mi. Buffer

DocCo	DocNo
S-	001753
S-	007919
S-	017993
S-	022820
S-	025885
S-	026045
S-	032798
S-	033061
S-	038988
S-	050763
S-	051787
S-	052721

COLISEUM WAY

4801

PLOT PLAN

I No. B47199 ⁵⁹¹

APPLICATION FOR A PERMIT
TO ERECT A BUILDING

Case No. _____
Owner
Motel Holding Co.

Contractor
Oliver & Coburn

Job Location
Coburn
No. 4807 Clement Street

Cost \$ 70,000 Fee \$ 155.^C

Cost of work to be checked before final inspection

Date SEP 30 1953



Permission is hereby granted to erect the building or structure described in this application in accordance with Ordinance No. 2475 C.M.S., and all other Ordinances related thereto in the City of Oakland, and to the satisfaction of the Building Inspector.

Approved _____
M. P. KIRKALL,
Building Inspector.

By [Signature]

P.O.K. 5-2-53 [Signature]

P.O.K. 6-6-53 [Signature]

W.O.K. [Signature]

Plaster ok only 7-2-53

L.O.K. 8-18-53 [Signature]

PLASTER O.K.

[Signature] 8-27-53

FINAL O.K. [Signature]

"WARNING: This proposed construction may be in violation of National Production Authority Orders, or other Federal restrictions or prohibitions. You are cautioned to consult with appropriate Federal authorities before commencing the work authorized by this permit.

Above Warning Noted. _____
Permittee"

Case No.
Plan Com.

City Manager's
Permit

WRITE IN INK - FILE TWO COPIES

Application to Erect a New Building
CITY OF OAKLAND, BUILDING DEPARTMENT

Number.....4801 Clement Street.....
Avenue
Street

- 1. Type of Building I, II, III, IV, (V)
- 2. Type of Occupancy A, B, C, D, E, F, G, (H), I, J
- 3. City Zone A, B, C, D, E, F, G, (H), I
- 4. Fire Zone 1, 2, (3), 4
- 5. If in Port Area, file three applications.

For Office Use Only

- 6. Size of new building.....27' x 50' x 124'..... No. of Stories.....2
- Height to highest point.....24'..... Number of Families.....20 motel units r 1 apt
- 7. Material of Exterior Walls.....Brick & Stucco..... Size of Lot.....See Survey
- 8. Occupancy.....Motel.....
(Dwelling, Garage, private, public, Service Station, Factory, etc.)

- 9. State how many buildings now on lot and give use of each.....None.....
(House, Dwelling, Apartment House, Hotel or other purpose)
- 10. Footing: Width.....14"..... Depth In Ground.....116"..... Width of Wall.....6"..... Mud sill.....2x6
- Size of Studs.....2x6 @ 16" o.c. Size of Floor Joists.....2x8 @ 16" o.c.
- Size of Rafters.....4x8 @ 50" o.c. Roof Covering.....T119

11. VALUATION OF PROPOSED WORK:

Including all labor and material and all permanent lighting, heating, ventilating, water supply, plumbing, fire sprinkler, electric wiring and elevator equipment therein or thereon, \$ 70,000
COST OF WORK TO BE CHECKED BEFORE FINAL INSPECTION

I hereby agree to save, indemnify and keep harmless the City of Oakland and its officers, employees and agents against all liabilities, judgments, costs and expenses which may in any wise accrue against the City in consequence of the granting of this permit or from the use or occupancy of any sidewalk, street or sub-sidewalk, or otherwise by virtue thereof, and will in all things strictly comply with the conditions under which this permit is granted.

Contractor (if any) Oliver & Coburn
Address 1006 Pardee St - Berkeley
Certified State Architect License No.
Licensed J. Y. Long State Engineer License No. 8433

I hereby acknowledge that I have read this application and state that the above is correct and agree to comply with all City ordinances and State laws regulating building construction.
Signature of Owner Motel Holding Company
Address O. J. E. Nichols - Market Bldg. S. F.
Authorized Agent

Do not lath, sheath, or otherwise conceal any portion of walls or ceiling until the inspection card has been signed by the ELECTRICAL and PLUMBING INSPECTORS. Following the approval of the ELECTRICAL and PLUMBING INSPECTORS, call the BUILDING INSPECTOR before proceeding further with the work.

The Department will call up Telephone No. Th 1-1661 if any alterations or changes are necessary on the plans submitted.

CONTRACTOR'S STATE LICENSE No. 82438 AND CITY LICENSE No. 5747

If the work herein described is not commenced within sixty (60) days after the issuing of this permit, this permit becomes null and void as provided in Section 19 of Part 1 of Ordinance 2745 C.M.S.

CITY OF OAKLAND
CITY HALL
OAKLAND 12, CALIFORNIA
OFFICE OF CITY MANAGER
TELEPHONE 2-3800
November 10, 1955

No. 33008

Motel Holding Co.,
c/o C.K. Schwab
1801 Clement Street
Oakland, California

NOTICE OF APPROVAL OF APPLICATION OF HOTEL KANSER CO.

To operate a motel of 35 units

At Calaveras Way
1801 Clement Street

Under the name of Kaiser Hotel Motel

In accordance with the provisions of existing city ordinances:

J.J. Hillebeck, Country Club Drive, Oakland	John Miller, 1006 Parkman St., Berkeley
G. McMillan, Market Drive, Berkeley	Red Clark, Berkeley
J. Nichols, Market St., San Francisco	Al Guller - Glass-Lind & Co., 1245 Bush St., San Francisco
Lloyd W. Oliver, 1006 Parkman St., Berkeley	Floyd Johnson, 1801 Clement St., Oakland
C.K. Schwab, Home address of applicant	

This Notice of Approval Does Not of Itself Constitute a Permit Unless All Required Permits and Licenses Are Obtained. Please Present This Notice to Department Indicated by X below. For Necessary License and/or Permit:

Bureau of Permits and Licenses, 9th Floor, City Hall
 Building Inspection Department, 11th Floor, City Hall
 Other:

cc: City Clerk
City Planning
License Bureau
Electrical Dept.
Fire Marshal
Dept. of Police
Building Dept.
Health Dept.

Wayne E. Thompson
City Manager

PLOT PLAN

Inspector No. 847200

APPLICATION FOR A PERMIT TO ERECT A BUILDING

Case No. Hotel Holding Company Owner

Oliver & Coburn Contractor Job Location Caliseum Way No. 4801 Clement Street

Cost \$ 70,000 Per \$ 125.00 Cost of work to be checked before final inspection.

Date



Permission is hereby granted to erect the building or structure described in this application in accordance with Ordinance No. 2475 C.M.S., and all other Ordinances related thereto in the City of Oakland, and to the satisfaction of the Building Inspector.

Approved M. P. KIRCHEL Building Inspector

Signature of applicant

Handwritten notes: 4801 Caliseum Way, E.O.K. 4-5-53

R.O.K. Signature

W.O.K. 7-12-53 Signature

W.O.K. 9-12-53 Signature

PLASTER O.K.

FINAL O.K. 11-20-53 Signature

WARNING: This proposed construction may be in violation of National Production Authority Orders, or other Federal restrictions or prohibitions. You are cautioned to consult with appropriate Federal authorities before commencing the work authorized by this permit.

Permitter

APPROVALS FOR OFFICE USE ONLY

Check Each Item: I District, Board of Examiners & Appeals, Fireway Rules, Part of District, Conditions to be met.

REVISIONS: 5/1/53 F, 5/1/53 CRK

This is a new sign bearing the C. L. Seal of Inspection. Yes [X] No []

This is an existing sign and will require an inspection and seal of approval by Oakland Electrical Inspection Division before being erected. Yes [] No [X]

This sign is not being erected to be viewed primarily from a freeway. W.B. Clifton

BUILDING AND HOUSING DEPARTMENT - CITY OF OAKLAND

Write in Ink - File All Copies - Circle Type of Sign

4801 COLISEUM WAY APPLICATION FOR SIGN PERMIT. Ca. No. 25 666, Side, Per. No. 11802. Zone, Map No., Loc. Per. No., Job Location 4801 COLISEUM WAY, Owner O'KANE, Address 4801 COLISEUM WAY, Phone No., Sign Contractor BAY NEON, Address 3916 TELEGRAPH AVE., Phone No. 655-6430, State License 218503, City License 11873. VALUE \$1208.00, FEES: Sign Permit \$12.00, Checking \$3.00, Total \$15.00.

SKETCH OF SIGN

SEE SKETCH

Table with columns NO., SIZE, and rows for Bolt, Lag Screws, Iron Bolts, Clew Wires, Top Wires, Angle Lugs, Flat Iron, Projections from Building, Height above Sidewalk.

I hereby agree to save, indemnify and keep harmless the City of Oakland against all liability, judgments, costs and expenses which may in any way accrue against the said city in consequence of the granting of this permit, or in consequence of the use or occupancy of any sidewalk, street or other public place, or in any other way by virtue thereof, and will in all things strictly comply with the conditions of this permit, and with all ordinances, rules and regulations of the City of Oakland relating to the installation of signs.

Signature of Applicant: W.B. Clifton. Approved: LAWRENCE A. LANE Building Inspector. By: DELBERT H. HANSEN Supervising Electrical Inspector.

DEPARTMENT COPY

FOR BUILDING INSPECTIONS TELEPHONE OR 3341 FOR ELECTRICAL INSPECTIONS TELEPHONE OR 3341

Case No.
Plan. Con.

City Manager's
Permit

WRITE IN INK -- FILE TWO COPIES

Application to Erect a New Building CITY OF OAKLAND, BUILDING DEPARTMENT

Number 4881 - 6th St. East Avenue-
Street

1. Type of Building I, II, III, IV, V
2. Type of Occupancy A, B, C, D, E, F, G, H, I, J
3. City Zone A, B, C, D, II, F, G, H, I
4. Fire Zone 1, 2, 3, 4
5. If in Port Area, file three applications.

For Office Use Only

6. Size of new building 11.4 x 27 No. of Stories 2
- Height to highest point 24 Number of Families 2
7. Material of Exterior Walls Brick Size of Lot 3.5 x 2.5
8. Occupancy Residential
(Dwelling, Garage, private, public, Service Station, Factory, etc.)

9. State how many buildings now on lot and give use of each None
(Store, Dwelling, Apartment House, Hotel or other purpose)

10. Footing: Width 4 Depth In Ground 6 Width of Wall 8 Mudfill 2 x 2
- Size of Studs 2 x 6 Size of Floor Joists 2 x 8
- Size of Rafters 2 x 6 Roof Covering Asph. Flt. Shingles

11. VALUATION OF PROPOSED WORK:
Including all labor and material and all permanent lighting, heating, ventilating, water supply, plumbing, fire sprinkler, electric wiring and elevator equipment therein or thereon, \$1,200.00 COST OF WORK TO BE CHECKED BEFORE FINAL INSPECTION

I hereby agree to save, indemnify and keep harmless the City of Oakland and its officers, employees and agents against all liabilities, judgments, costs and expenses which may in any wise accrue against the City in consequence of the granting of this permit or from the use or occupancy of any sidewalk, street or sub-sidewalk, or otherwise by virtue thereof, and will in all things strictly comply with the conditions under which this permit is granted.

Contractor (if any) W. J. ... I hereby acknowledge that I have read this application and state that the above is correct and agree to comply with all City ordinances and State laws regulating building construction.
Address 1234 ... Signature of
State License No. ... Owner M. A. ...
Architect ... Address ...
Licensed Engineer ... State License No. ... Authorized Agent ...

Do not lath, sheath, or otherwise conceal any portion of walls or ceiling until the inspection card has been signed by the ELECTRICAL and PLUMBING INSPECTORS. Following the approval of the ELECTRICAL and PLUMBING INSPECTORS, call the BUILDING INSPECTOR before proceeding further with the work.

The Department will call up Telephone No. ... if any alterations or changes are necessary on the plans submitted.

CONTRACTOR'S STATE LICENSE No. ... AND CITY LICENSE No. ...
If the work herein described is not commenced within sixty (60) days after the issuing of this permit, this permit becomes null and void as provided in Section 19 of Part 1 of Ordinance 2745 C.M.S.

to A.J.M.
h.k.s. f.l.o.

Laurens 571

RECEIVED

MAR 20 1969

OAKLAND CITY COUNCIL

RESOLUTION NO. 50085 C. M. S.

INTRODUCED BY COUNCILMAN

Coliseum Way

RECEIVED
MAY 21 1969
Building Division

RESOLUTION GRANTING ON CONDITIONS A MAJOR CONDITIONAL USE PERMIT TO OPERATE A TRUCK SALES AND SERVICE YARD ON PROPERTY SOUTH OF AND ADJACENT TO 4801 COLISEUM WAY IN THE M-40 HEAVY INDUSTRIAL ZONE.

WHEREAS, on or about January 27, 1969, JAMES S. YONAH applied to the City Planning Commission for a Major Conditional Use Permit to operate a truck sales and service yard on property south of and adjacent to 4801 Coliseum Way in the M-40 Heavy Industrial Zone; and

WHEREAS, a notice of public hearing upon said application was duly made and given, and a public hearing thereon was held on February 5, 1969; and

WHEREAS, on February 19, 1969, the City Planning Commission denied said application for said Major Conditional Use Permit; and

WHEREAS, thereafter, and within the time provided therefor, an appeal was filed by applicant from said decision of the Planning Commission, and on March 11, 1969, review of said decision came on for hearing before the City Council; and

WHEREAS, the Council did on March 11, 1969, reverse the decision of the City Planning Commission and referred the matter to the Planning Department staff to submit recommendations to the Council for conditions to be attached to the Conditional Use Permit; and

WHEREAS, the Planning Department staff has now submitted said recommendations and the matter has come on again for hearing before the City Council, now, therefore, be it

RESOLVED: That the City Council, having heard all of the evidence adduced on behalf of all interested parties, finds and determines:

(a) That the location, size, design and operating characteristics of the proposed development will be compatible with and will not adversely affect the livability or appropriate development of abutting properties and the surrounding neighborhood.

(b) That the location, design and site-planning of the proposed development will provide a convenient and functional living, working, shopping, or civic environment and will be as attractive as the nature of the use and its location and setting warrant.

(c) That the proposed development will enhance the successful operation of the

surrounding area in its basic community functions and will provide an essential service to the community or region;

and be it

FURTHER RESOLVED: That the decision of the City Planning Commission denying the Major Conditional Use Permit be, and the same hereby is, reversed; and said application is granted on the following conditions:

1. That parking sites and buildings be located and constructed according to the plans and building elevations submitted January 27, 1969.
2. That the 6 foot high Cyclone fencing indicated on the plans as surrounding the site be provided with redwood slats or other screening devices acceptable to the Director of City Planning.
3. That the color, texture and architectural design of the exterior walls of the building and screen walls be approved by the Director of City Planning prior to the issuance of any building permits, with particular attention given to the wall along the southern property line.
4. That the front fence be set back five feet from the property line and the setback area landscaped.
5. That all planter boxes indicated on the plans be landscaped.
6. That all landscaping be installed prior to the issuance of occupancy permits in accordance with a plan prepared by a registered landscape architect and approved by the Director of City Planning prior to issuance of building permits, such landscaping to be permanently maintained.
7. That street trees be provided in accordance with a plan to be prepared by the applicant and approved by the Director Parks prior to the issuance of any occupancy permits.
8. That the design and location, including distribution diagrams, of all exterior illumination be approved by the Director of City Planning prior to the issuance of any Certificate of Occupancy.
9. That the permit shall become effective upon satisfactory compliance with the above conditions and failure to comply with such conditions by March 31, 1970, shall invalidate this approval.

I certify that the foregoing is a full, true and correct copy of a Resolution passed by the City Council of the City of Oakland, Calif., on MAR 20 1969
GLADYS H. MURPHY, City Clerk

Per *[Signature]*

BUILDING AND HOUSING DEPARTMENT — CITY OF OAKLAND
APPLICANT FOR SIGN PERMIT

4801 Coliseum Way 7

Date: JAN - 2 1970 Sidg. Per. No. 44856
 Zone: Map No. Elec. Per. No. Inspector
 Job Location: 4801 - COLISEUM WAY
 Owner: COLISEUM MOTEL
 Address: SAME
 Phone No.:
 Sign Contractor: American Neon
 Address: 810 - 23rd AVE
 Phone No.: 534-1970
 State License: 84377 City License: 17444

Write in Ink—File All Copies—Circle Type of Sign

EXISTING ELECTRIC NON-ELECTRIC TEMPORARY

Ground Sign Wall Sign Roof Sign
 Combination Sign Marquee Sign Sign Tower
 Projecting Sign Other (Describe):
 Size: 2 1/2' x 2 1/4' Weight: 90 lbs
 Transformer, Number and V. A.: 2 Ballasts - 4 amper.

INSPECTIONS:
3-11-70 Final Good

PLAN FILED Yes No
 This is a new sign bearing the U. L. Seal of Inspection. Yes No
 This is an existing sign and will require an inspection and seal of approval by Oakland Electrical Inspection Division before being erected. Yes No
 This sign is not being erected to be viewed primarily from a highway. Yes No

William N. Meade (Signature)

220-30 (11-68)

DEPARTMENT COPY

SKETCH OF SIGN

NO.	SIZE
Bolts	
Long Screws	
Turn Screws	
Guy Wires	
Top Wires	
Angle Iron	
Flat Iron	
Projection from Building	
Height above Sidewalk	

Electrical: I hereby agree to save, indemnify and keep harmless the City of Oakland against all liabilities, judgments, costs and expenses which may in any wise accrue against the said city in consequence of the granting of this permit, or in consequence of the use or occupancy of any sidewalk, street or other public place, or in any other way by virtue thereof, and will in all things strictly comply with the conditions of this permit, and with all ordinances, rules and regulations of the City of Oakland relating to the installation of signs.

William N. Meade (Signature of Applicant)

Approved: Building Inspector H.A.
 Supervising Electrical Inspector

FOR BUILDING INSPECTIONS TELEPHONE 273-3411
 FOR ELECTRICAL INSPECTIONS TELEPHONE 273-3411

BUILDING AND HOUSING DEPARTMENT — CITY OF OAKLAND
APPLICANT FOR SIGN PERMIT

4801 Coliseum Way 7

Date: JAN - 2 1970 Sidg. Per. No. 44856
 Zone: Map No. Elec. Per. No. Inspector
 Job Location: 4801 - COLISEUM WAY
 Owner: COLISEUM MOTEL
 Address: SAME
 Phone No.:
 Sign Contractor: American Neon
 Address: 810 - 23rd AVE
 Phone No.: 534-1970
 State License: 84377 City License: 17444

Write in Ink—File All Copies—Circle Type of Sign

NEW ELECTRIC NON-ELECTRIC TEMPORARY

Ground Sign Wall Sign Roof Sign
 Combination Sign Marquee Sign Sign Tower
 Projecting Sign Other (Describe):
 Size: 3'0" x 12' Weight: 800 lbs
 Transformer, Number and V. A.: 2 Ballasts - 18 amper.

INSPECTIONS:
1-31-70 1st ok. Good
3-11-70 Final Good

PLAN FILED Yes No
 This is a new sign bearing the U. L. Seal of Inspection. Yes No
 This is an existing sign and will require an inspection and seal of approval by Oakland Electrical Inspection Division before being erected. Yes No
 This sign is not being erected to be viewed primarily from a highway. Yes No

William N. Meade (Signature)

220-30 (11-68)

DEPARTMENT COPY

SKETCH OF SIGN

NO.	SIZE
Bolts	
Long Screws	
Turn Screws	
Guy Wires	
Top Wires	
Angle Iron	
Flat Iron	
Projection from Building	
Height above Sidewalk	<u>NONE</u>

Electrical: I hereby agree to save, indemnify and keep harmless the City of Oakland against all liabilities, judgments, costs and expenses which may in any wise accrue against the said city in consequence of the granting of this permit, or in consequence of the use or occupancy of any sidewalk, street or other public place, or in any other way by virtue thereof, and will in all things strictly comply with the conditions of this permit, and with all ordinances, rules and regulations of the City of Oakland relating to the installation of signs.

William N. Meade (Signature of Applicant)

Approved: Building Inspector H.A.
 Supervising Electrical Inspector

FOR BUILDING INSPECTIONS TELEPHONE 273-3411
 FOR ELECTRICAL INSPECTIONS TELEPHONE 273-3411

APPROVALS FOR OFFICE USE ONLY
Check Each Item

Part of Oakland
Freeway Review: None

Board of Examiners & Appeals
Zoning or Planning: DN - no issue
Don - copy John - 2 in. check
3/4/71

INSPECTIONS:
7-9-71 FINAL Good

PLAN FILED Yes No

This is a new sign bearing the U. L. Seal of Inspection. Yes No

This is an existing sign and will require an inspection and seal of approval by Oakland Electrical Inspection Division before being erected. Yes No

This sign is not being erected to be viewed primarily from a freeway. Yes No

William N. Meade
(Signature)

BUILDINGS AND HOUSING DEPARTMENT - CITY OF OAKLAND
APPLICANT FOR SIGN PERMIT
Write in Ink-File All Copies-Circle Type of Sign

ELECTRIC NON-ELECTRIC TEMPORARY

Ground Sign Wall Sign Roof Sign

Combination Sign Marquee Sign Sign Tower

Projecting Sign: Other (Describe): REMOVE EXISTING AAA SIGN

Size: 3' x 4' 2" Weight: 80 lbs.

Transformers, Number and V. A.: 1-Ballast 4 amp.

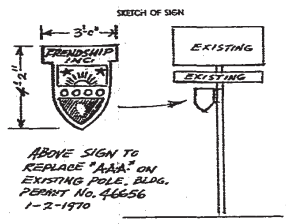

NO.	SIZE
Bolts	
Log Screws	
Turn Buckles	
Coy Wires	
Top Screws	
Angle Iron	
Flat Iron	
Projection from Building	
Height above Sidewalk	

4801 Coliseum Way

Date: MAR - 9 1971 Bldg. Per. No. 17153
85503

Zone: M-4C Map No. 1002B Elec. Per. No. UNAPPROVED

Job Location: 4801 - Coliseum Way

Owner: COLISEUM MOTEL

Address: SAME

Phone No.:

Sign Contractor: AMERICAN NEON

Address: 810 - 23rd AVE

Phone No.: 534-1970

State License: 84377 City License: 11268

VALUE: \$ 200.00 FEES: \$ 3.00 Sign Permit \$ 3.00
Checking \$ 3.00 Total \$ 3.00

I hereby agree to save, indemnify and keep harmless the City of Oakland against all liabilities, judgments, costs and expenses which may in any way accrue against the said city in consequence of the granting of this permit, or in consequence of the use or occupancy of any sidewalk, street or other public place, or in any other way by virtue thereof, and will in all things strictly comply with the conditions of this permit, and with all ordinances, rules and regulations of the City of Oakland relating to the installation and operation of signs.

William N. Meade
(Signature of Applicant)

Approved: _____
Building Inspector BMS
By: _____
Supervising Electrical Inspector JP
By: _____

FOR BUILDING INSPECTIONS TELEPHONE 273-3441
FOR ELECTRICAL INSPECTIONS TELEPHONE 273-3441

APPROVALS FOR OFFICE USE ONLY
Check Each Item

Part of Oakland
Freeway Review: _____

Board of Examiners & Appeals
Zoning or Planning: DN - no issue
Don - copy John - 2 in. check
3-8-71

INSPECTIONS:
7-9-71 FINAL Good

PLAN FILED Yes No

This is a new sign bearing the U. L. Seal of Inspection. Yes No

This is an existing sign and will require an inspection and seal of approval by Oakland Electrical Inspection Division before being erected. Yes No

This sign is not being erected to be viewed primarily from a freeway. Yes No

William N. Meade
(Signature)

BUILDINGS AND HOUSING DEPARTMENT - CITY OF OAKLAND
APPLICANT FOR SIGN PERMIT
Write in Ink-File All Copies-Circle Type of Sign

ELECTRIC NON-ELECTRIC TEMPORARY

Ground Sign Wall Sign Roof Sign

Combination Sign Marquee Sign Sign Tower

Projecting Sign: Other (Describe): _____

Size: 4' x 7' Weight: 175 lbs.

Transformers, Number and V. A.: 1-Ballast 4 AMPS

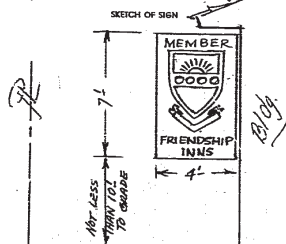

NO.	SIZE
Bolts	<u>1/2"</u>
Log Screws	<u>1/2"</u>
Turn Buckles	<u>3/4"</u>
Coy Wires	<u>3/16"</u>
Top Screws	<u>3/16"</u>
Angle Iron	<u>1 1/2" x 1 1/2" x 1/4"</u>
Flat Iron	<u>1 1/2" x 1 1/2" x 1/4"</u>
Projection from Building	<u>PROPERTY LINE - NONE</u>
Height above Sidewalk	

4801 Coliseum Way

Date: MAR - 9 1971 Bldg. Per. No. 17153
85503

Zone: M-4C Map No. 1002B Elec. Per. No. UNAPPROVED

Job Location: 4801 - Coliseum Way

Owner: COLISEUM MOTEL

Address: SAME

Phone No.:

Sign Contractor: AMERICAN NEON

Address: 810 - 23rd AVE

Phone No.: 534-1970

State License: 84377 City License: 11268

VALUE: \$ 500.00 FEES: \$ 6.00 Sign Permit \$ 6.00
Checking \$ 6.00 Total \$ 6.00

I hereby agree to save, indemnify and keep harmless the City of Oakland against all liabilities, judgments, costs and expenses which may in any way accrue against the said city in consequence of the granting of this permit, or in consequence of the use or occupancy of any sidewalk, street or other public place, or in any other way by virtue thereof, and will in all things strictly comply with the conditions of this permit, and with all ordinances, rules and regulations of the City of Oakland relating to the installation and operation of signs.

William N. Meade
(Signature of Applicant)

Approved: _____
Building Inspector BMS
By: _____
Supervising Electrical Inspector JP
By: _____

FOR BUILDING INSPECTIONS TELEPHONE 273-3441
FOR ELECTRICAL INSPECTIONS TELEPHONE 273-3441

TO: City of Oakland, Building and Housing Department
14th and Washington Streets, City Hall
Oakland, California 94612

JUL 20 1976
(date)

REQUEST TO INSPECT PUBLIC RECORDS FOR _____
(address)
Oakland, California

I wish to examine the _____ (indicate type) records
which may exist in the City of Oakland, Building and Housing Department,
pertaining to the above address and which records are subject to inspection
under the California Public Records Act.

My purpose for making this request is to check the
city code

I wish to examine the records on: 7-20-76 1970
(date)

Patel C.B.
(please print name)

Patel C.B.
(signature)

1616 67th St.
(address)

S.F.
(City, State)

Phone: 521-9162

The City of Oakland, Building and Housing Department's public records are
available for inspection between the hours of 9:00 a.m., and 4:00 p.m.
each working day.

Due to our operating procedures, the above are the only times when records
will be available for inspection. If copies are requested, a charge of
\$1.00 per page will be made. This Department will make public records
available for your inspection on the date requested or at the earliest
possible date. Please enclose a self-addressed and stamped envelope, so
we may notify you that the record is available subject to inspection under
the California Public Records Act and when the records can be made avail-
able.

I have examined the file on _____
(date)

Signed: _____

CITY OF OAKLAND

INSPECTIONAL SERVICES DEPARTMENT

CITY HALL 5TH FLOOR
1515 WASHINGTON ST
OAKLAND, CALIF. 94612
PHONE (415) 273-0441



BUILDING PERMIT APPLICATION

THIS IS YOUR PERMIT WHEN PROPERLY FILLED OUT, SIGNED, VALIDATED & FEES PAID.

BUILDING ADDRESS 4801 Coliseum Way OAKLAND

D30161

TRACT BLOCK PAGE LOT PARCEL

DATE ISSUED AUG 30 1983 DATE FILED 8/19/83

NAME W.P. Gilmore 254-3149

NEW REPAIR ADDITION

ADDRESS 35 Alameda Dr. Orinda Ca PHONE

MOVE ALTERATION DEMOLITION

CITY Orinda Ca ST ZIP 94563

OTHER

NAME LICENSE #

DESCRIBE BRIEFLY ALL PROPOSED CONSTRUCTION WORK.

ADDRESS PHONE

Install 9' high chain link fence, across front of lot.

I hereby affirm that I am licensed under provisions of Chapter 9 (commencing with Section 7000) of the Business and Professions Code, and my license is in full force and effect.

LICENSE # 303532 G-13 CITY BUSINESS TAXI 289566

CONTRACTOR NAME Alameda Fence, Inc. ADDRESS 1829 Webster St.

CITY Orinda Ca ST ZIP 94501 PHONE 531-1322

SIGNATURE [Signature] DATE 8-16-83

I hereby affirm that I am exempt from the Contractor's License Law for the following reason (Sec. 7004, Business and Professions Code: Any city or county which requires a permit to construct, alter, improve, demolish, or repair any structure, prior to its issuance, also requires the applicant for such permit to file a signed statement that he is licensed pursuant to the provisions of the Contractor's License Law Chapter 9 (commencing with Sec. 7000) of Division 3 of the Business and Professions Code, or that he is exempt therefrom and the basis for the alleged exemption. Any violation of Section 7031.5 by any applicant for a permit subjects the applicant to a civil penalty of not more than five hundred dollars (\$500).):

I, as owner of the property, or my employees with wages as their sole compensation, will do the work, and the structure if not intended or offered for sale (Sec. 7044, Business and Professions Code: The Contractor's License Law does not apply to an owner of property who builds or improves thereon, and who does such work himself or through his own employees, provided that such improvements are not intended or offered for sale. If, however, the building or improvement is sold within one year of completion, the owner-builder will have the burden of proving that he did not build or improve for the purpose of sale.)

I, as owner of the property, am exclusively contracting with licensed contractors to construct the project (Sec. 7044, Business and Professions Code: The Contractor's License Law does not apply to an owner of property who builds or improves thereon, and who contracts for such projects with a contractor(s) licensed pursuant to the Contractor's License Law.)

I am exempt under Sec. _____ B.P.C. for this reason _____

Signature _____ Date _____

I hereby affirm that I have a certificate of constant to self-insure, or certificate of Workers' Compensation Insurance, or a certified copy thereof (Sec. 3900, Lab. C.).

Policy # wct-04-4656 Company Name Mission Ins. Co

Certified copy is hereby furnished.

Certified copy is filed with the city building inspection department.

Signature [Signature] Date 8-16-83

(This section need not be completed if the permit is for one hundred dollars (\$100) or less.)

I certify that the performance of the work for which this permit is issued, I shall not employ any person in any manner so as to become subject to the Workers' Compensation Laws of California.

Signature _____ Date _____

NOTICE TO APPLICANT: If, after making this Certificate of Exemption, you should become subject to the Workers' Compensation provisions of the Labor Code, you must forthwith comply with such provisions or this permit shall be deemed revoked.

I hereby affirm that there is a construction lending agency for the performance of the work for which this permit is issued (Sec. 3077, Civ. C.).

LENDERS NAME None ADDRESS _____

I CERTIFY THAT I HAVE READ THIS APPLICATION AND STATE THAT THE INFORMATION GIVEN IS TRUE AND CORRECT. I AGREE TO COMPLY WITH ALL LOCAL ORDINANCES AND STATE LAWS RELATING TO BUILDING CONSTRUCTION AND I MAKE THIS STATEMENT UNDER PENALTY OF LAW. I HEREBY AUTHORIZE REPRESENTATIVES OF THIS CITY TO ENTER UPON THE ABOVE MENTIONED PROPERTY FOR INSPECTION PURPOSES. NOTICE: THIS PERMIT WILL EXPIRE BY LIMITATION IF WORK IS NOT STARTED IN 180 DAYS OR IF WORK IS ABANDONED FOR MORE THAN 180 DAYS; DO NOT CONCEAL OR COVER ANY CONSTRUCTION UNTIL THE WORK IS INSPECTED AND THE INSPECTION IS RECORDED ON THE BACK OF THE JOB COPY OF THIS PERMIT. ALL INSPECTION REQUESTS ARE REQUIRED 24 HOURS IN ADVANCE OF THIS INSPECTION.

I hereby agree to save, indemnify and keep harmless the City of Oakland and its officers, employees and agents against all liabilities, judgments, costs and expenses which may in any wise accrue against the City in consequence of the granting of this permit and from the use or occupancy of any sidewalk, street or public walk or other public utility thereof, and will in all things strictly comply with the conditions and regulations of this permit.

Contractor Signature [Signature] Date 8-16-83

DATE ISSUED AUG 30 1983 DATE FILED 8/19/83

NEW REPAIR ADDITION

MOVE ALTERATION DEMOLITION

OTHER

DESCRIBE BRIEFLY ALL PROPOSED CONSTRUCTION WORK.

Install 9' high chain link fence, across front of lot.

Plan Filed NO Survey filed NO

Size of Bldg. _____ X _____

No. of Stories _____ Number of Units _____

Height of Highest Point _____

Proposed Use of Bldg. Parking lot

Present Use of Bldg. _____

Number of Bldgs. on lot 0

Use of each _____

Lot Size 100' X 200'

TYPE OF BUILDING I II III IV V F.R. H.T. L.H.N

OCCUPANCY GROUP A B C H I R M E

ZONING R C M S

Roof Covering _____

Exterior Wall _____

Valuation of Proposed Work \$ 2386.00

Include oil labor and materials, all lighting, heating, ventilation, water supply, plumbing, electrical, fire sprinklers, elevator equipment thereon.

VALUE: B.R. Tax \$ _____ Pl. Pl. Rev. \$ _____

Checking Fee \$ 23.10 TOTAL \$ 2386.10

General Fee \$ 38.50 Checking Fee \$ _____

Mic. Sur. \$ 7.79 SMIP \$ 6.00

ADDITIONAL COST: Address fee \$ _____ TOTAL \$ 39.77

Date _____ Add'l Fee \$ _____

TOTAL VALUE: Add'l Ch Fee \$ _____

Add'l SMIP \$ _____

Add'l Sur. \$ _____

TOTAL \$ _____

HOUSING CONSERVATION

FIRE MARSHAL

SPECIAL ACTIVITY NO.

MOVING PERMIT NO.

PORT OF OAKLAND

PLUMBING PERMIT NO.

HEALTH DEPT

BE&A ITEM NO.

HA&B RES. NO.

ZONING & PLANNING NO. F-111

OTHER: [Signature]

APPLICATION APPROVED BY [Signature]

FIELD CHECK

FINAL INSPECTION

PERMIT NO. D30161 ADDRESS 30161 Coliseum Way

DATE FILED 8/19/83

OWNER
W. P. Gilmore
35 Acacia Dr.
Orinda, Ca

Job Location
Coliseum Motel
4801 Coliseum Way
OAKLAND, CA.

Contractor
Alameda Fence
1829 Webster St.
Alameda, Ca.

D30161

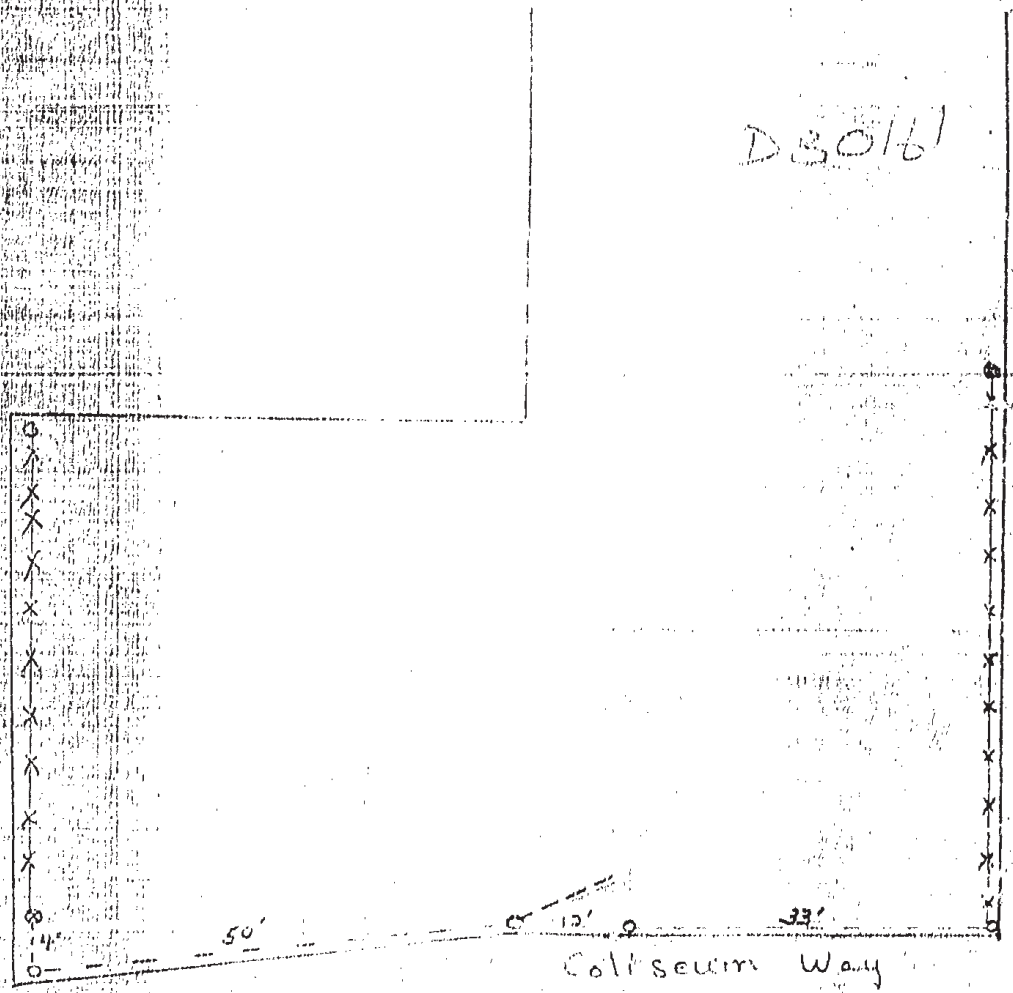

Drawing # 1
P/L
NEW Fence - - - -
EXISTING Fence X X X

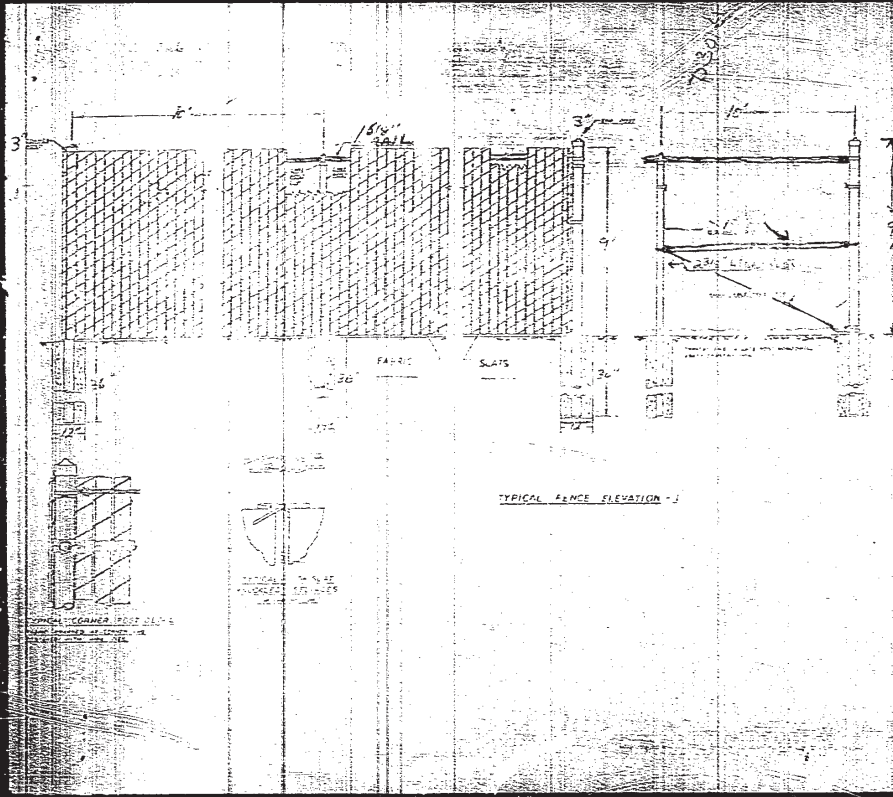

Type Fence	Rustake	Material
Fabric	9 Gauge 3" Mesh	Wide
Line Posts	2 3/8" O.D. 3.65 lbs. p.f.t.	
Top Rail	1 5/8" O.D. 2.17 lbs. p.f.t.	
Brace Rail	1 5/8" O.D. 2.27 lbs. p.f.t.	
End Posts	3" O.D. 5.27 lbs. p.f.t.	
Common Posts	3" O.D. 5.27 lbs. p.f.t.	
Gate Posts	6 5/8" O.D. 13.97 lbs. p.f.t.	
Gate Rails	1 7/8" O.D. 3.72 lbs. p.f.t.	
Terminal Wire	#7 Gauge	
Remarks		
MEMBER FENCE POSTING ASSOCIATION 1914		
PROJECT	Coliseum Motel	
OWNER	W. P. Gilmore	
ARCH. - ENGR.		
G. C.		
SUBMITTED BY	Alameda Fence	
DRAWING #	2	DATE 8-1-50



Parcel Information

The information provided in this map is for reference purposes only. It is not intended for any other use and should not be relied on for other purposes.

To obtain the latest information, please contact the Zoning information Hotline Counter at (510) 238-3911.

Basic Parcel Information

Parcel Number	034 229300902	MoreInfo (https://www.acgov.org/ptax_pub_app/RealSearchInit.do?searchByParcel=true&parcelNumber=34-2293-9-2)
Lot Area	Approx. area = 211009 sq. ft.	
Address within the Parcel	717 50TH AVE	[Note: 733 50th Ave is also within APN 034 229300902]
Primary Landuse within the Parcel	Property owned by a public utility	

Zoning and General Plan Information

Zoning	IG (additional zoning districts may apply if illustrated in map below)	
Height - Central Business District	N/A	MoreInfo (http://oaklandnet/oak/groups/ceda/documents/report/oak033161.pdf)
Height - Commercial Corridor	N/A	
General Plan/Estuary Policy Plan	General Industry and Transportation	MoreInfo (http://www2.oaklandnet.com/Government/o/PBN/OurServices/GeneralPlan/DOWD009015)

Environmental Information

Whipsnake Critical Habitat	No
Flood Zone	Yes, Flood Zone: 500yr
Hayward Fault Zone	No
Liquefaction Hazard Zone	Yes, Liquefaction Severity 3
Wildfire Assessment District	No
TAZ	896
VMT 2020 Place of Residence	11.57631
VMT 2020 Place of Work	25.30998
VMT 2040 Place of Residence	9.967707
VMT 2040 Place of Work	22.05112

Map

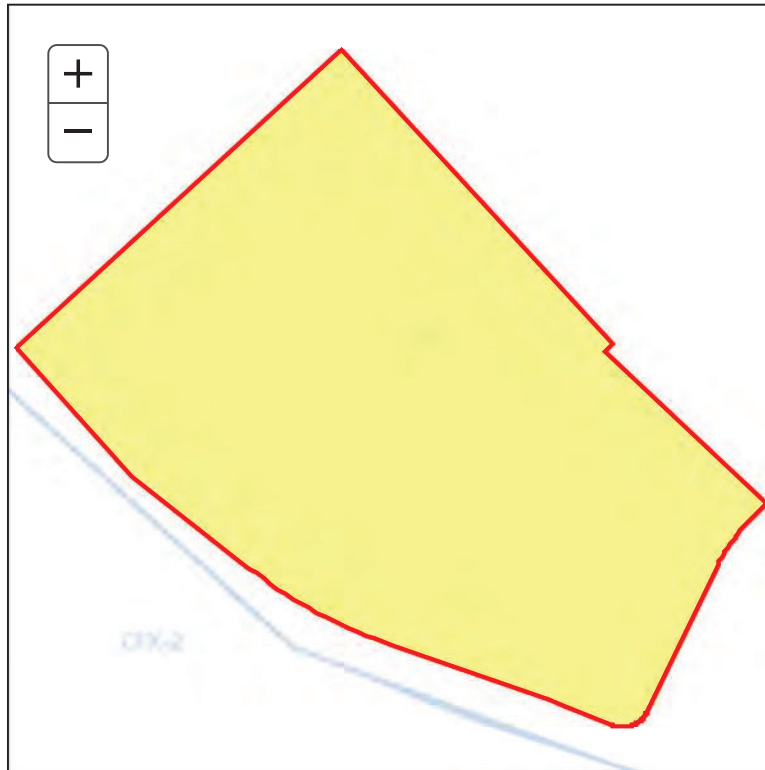



4731 Coliseum Way
 APN 034229501502

Parcel Information

The information provided in this map is for reference purposes only. It is not intended for any other use and should not be relied on for other purposes.

To obtain the latest information, please contact the Zoning information Hotline Counter at (510) 238-3911.

Basic Parcel Information

Parcel Number	034 229501502	MoreInfo (https://www.acgov.org/ptax_pub_app/RealSearchInit.do?searchByParcel=true&parcelNumber=34-2295-15-2)
Lot Area	Approx. area = 11480 sq. ft.	
Address within the Parcel	4731 COLISEUM WAY	
Primary Landuse within the Parcel		

Zoning and General Plan Information

Zoning		
Height - Central Business District	N/A	
Height - Commercial Corridor	N/A	
General Plan/Estuary Policy Plan		
Condominium Conversion Impact Area	No	Municipal Code 16.36
Impact Fee Zone		

Administrative Information

City Council District	MoreInfo (http://www2.oaklandnet.com/Government/o/CityCouncil/index.htm)	
SDS - Service District		

Administrative Information

Port of Oakland Jurisdiction No

Historic Resources Information

Local Historic Property Category MoreInfo
 (http://www2.oaklandnet.com/Government/o/PBN/OurServices/Historic/DOWD009013)

Local Historic District MoreInfo (http://mapgis.oaklandnet.com/MoreInfo/LocalHistoricDistricts.docx)

OCHS Rating MoreInfo
 (http://www2.oaklandnet.com/Government/o/PBN/OurServices/Historic/DOWD009155)

Construction Date

Local Landmark No MoreInfo
 (http://www2.oaklandnet.com/Government/o/PBN/OurServices/Historic/DOWD009012)

Heritage Property MoreInfo (http://nrhp.focus.nps.gov/natreghome.do?searchtype=natreghome)

Designated Historic Property MoreInfo
 (http://www2.oaklandnet.com/Government/o/PBN/OurServices/Historic/DOWD009012)

Mills Act MoreInfo
 (http://www2.oaklandnet.com/Government/o/PBN/OurServices/Historic/index.htm#MillsAct)

Environmental Information

Whipsnake Critical Habitat No

Flood Zone No

Hayward Fault Zone No

Liquefaction Hazard Zone No

Wildfire Assessment District No

TAZ

Environmental Information

VMT 2020 Place of Residence

VMT 2020 Place of Work

VMT 2040 Place of Residence

VMT 2040 Place of Work

Map





4800 Coliseum Way
 APN 034229300401

Parcel Information

The information provided in this map is for reference purposes only. It is not intended for any other use and should not be relied on for other purposes.

To obtain the latest information, please contact the Zoning information Hotline Counter at (510) 238-3911.

Basic Parcel Information

Parcel Number	034 229300401	MoreInfo (https://www.acgov.org/ptax_pub_app/RealSearchInit.do?searchByParcel=true&parcelNumber=34-2293-4-1)
Lot Area	Approx. area = 75000 sq. ft.	
Address within the Parcel	4800 COLISEUM WAY	
Primary Landuse within the Parcel	Warehouse	

Zoning and General Plan Information

Zoning	IG (additional zoning districts may apply if illustrated in map below)	
Height - Central Business District	N/A	MoreInfo (http://oaklandnet/oak/groups/ceda/documents/report/oak033161.pdf)
Height - Commercial Corridor	N/A	
General Plan/Estuary Policy Plan	General Industry and Transportation	MoreInfo (http://www2.oaklandnet.com/Government/o/PBN/OurServices/GeneralPlan/DOWD009015)
Condominium Conversion Impact Area	No	Municipal Code 16.36

Zoning and General Plan Information

Impact Fee Fee Zone 3
Zone

Administrative Information

City Council District CCD5 MoreInfo
(<http://www2.oaklandnet.com/Government/o/CityCouncil/index.htm>)

SDS - Service District 5

Port of Oakland No
Jurisdiction

Historic Resources Information

Local - MoreInfo
Historic (<http://www2.oaklandnet.com/Government/o/PBN/OurServices/Historic/DOWD009013>)
Property
Category

Local MoreInfo (<http://mapgis.oaklandnet.com/MoreInfo/LocalHistoricDistricts.docx>)
Historic
District

OCHS Rating X MoreInfo
(<http://www2.oaklandnet.com/Government/o/PBN/OurServices/Historic/DOWD009155>)

Construction 1963
Date

Local No MoreInfo
Landmark (<http://www2.oaklandnet.com/Government/o/PBN/OurServices/Historic/DOWD009012>)

Heritage MoreInfo (<http://nrhp.focus.nps.gov/natreghome.do?searchtype=natreghome>)
Property

Designated MoreInfo
Historic (<http://www2.oaklandnet.com/Government/o/PBN/OurServices/Historic/DOWD009012>)
Property

Mills Act MoreInfo
(<http://www2.oaklandnet.com/Government/o/PBN/OurServices/Historic/index.htm#MillsAct>)

Environmental Information

Whipsnake Critical Habitat No

Environmental Information

Flood Zone	Yes, Flood Zone: 500yr
Hayward Fault Zone	No
Liquefaction Hazard Zone	Yes, Liquefaction Severity 3
Wildfire Assessment District	No
TAZ	896
VMT 2020 Place of Residence	11.57631
VMT 2020 Place of Work	25.30998
VMT 2040 Place of Residence	9.967707
VMT 2040 Place of Work	22.05112

Map

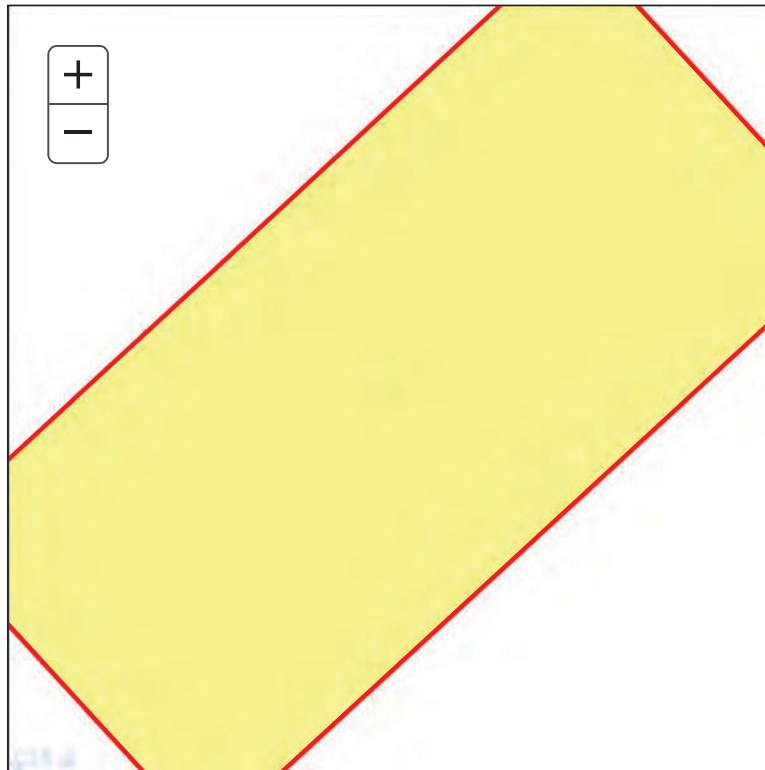



4801 Coliseum Way
 APN 034229501605

Parcel Information

The information provided in this map is for reference purposes only. It is not intended for any other use and should not be relied on for other purposes.

To obtain the latest information, please contact the Zoning information Hotline Counter at (510) 238-3911.

Basic Parcel Information

Parcel Number	034 229501605	MoreInfo (https://www.acgov.org/ptax_pub_app/RealSearchInit.do?searchByParcel=true&parcelNumber=34-2295-16-5)
Lot Area	Approx. area = 36295 sq. ft.	
Address within the Parcel	4801 COLISEUM WAY	
Primary Landuse within the Parcel	Motel	

Zoning and General Plan Information

Zoning	CIX-2 (additional zoning districts may apply if illustrated in map below)	
Height - Central Business District	N/A	MoreInfo (http://oaklandnet/oak/groups/ceda/documents/report/oak033161.pdf)
Height - Commercial Corridor	N/A	

Zoning and General Plan Information

General Plan/Estuary Policy Plan	Business Mix	MoreInfo (http://www2.oaklandnet.com/Government/o/PBN/OurServices/GeneralPlan/DOWD009015)
Condominium Conversion Impact Area	No	Municipal Code 16.36
Impact Fee Zone	Fee Zone 3	

Administrative Information

City Council District	CCD5	MoreInfo (http://www2.oaklandnet.com/Government/o/CityCouncil/index.htm)
SDS - Service District	5	
Port of Oakland Jurisdiction	No	

Historic Resources Information

Local Historic Property Category	-	MoreInfo (http://www2.oaklandnet.com/Government/o/PBN/OurServices/Historic/DOWD009013)
Local Historic District		MoreInfo (http://mapgis.oaklandnet.com/MoreInfo/LocalHistoricDistricts.docx)
OCHS Rating		MoreInfo (http://www2.oaklandnet.com/Government/o/PBN/OurServices/Historic/DOWD009155)
Construction Date		
Local Landmark	No	MoreInfo (http://www2.oaklandnet.com/Government/o/PBN/OurServices/Historic/DOWD009012)
Heritage Property		MoreInfo (http://nrhp.focus.nps.gov/natreghome.do?searchtype=natreghome)

Historic Resources Information

Designated Historic Property	MoreInfo (http://www2.oaklandnet.com/Government/o/PBN/OurServices/Historic/DOWD009012)
------------------------------------	---

Mills Act	MoreInfo (http://www2.oaklandnet.com/Government/o/PBN/OurServices/Historic/index.htm#MillsAct)
-----------	---

Environmental Information

Whipsnake Critical Habitat	No
----------------------------	----

Flood Zone	Yes, Flood Zone: 500yr
------------	------------------------

Hayward Fault Zone	No
--------------------	----

Liquefaction Hazard Zone	Yes, Liquefaction Severity 5
--------------------------	------------------------------

Wildfire Assessment District	No
------------------------------	----

TAZ	896
-----	-----

VMT 2020 Place of Residence	11.57631
-----------------------------	----------

VMT 2020 Place of Work	25.30998
------------------------	----------

VMT 2040 Place of Residence	9.967707
-----------------------------	----------

VMT 2040 Place of Work	22.05112
------------------------	----------

Map

Map

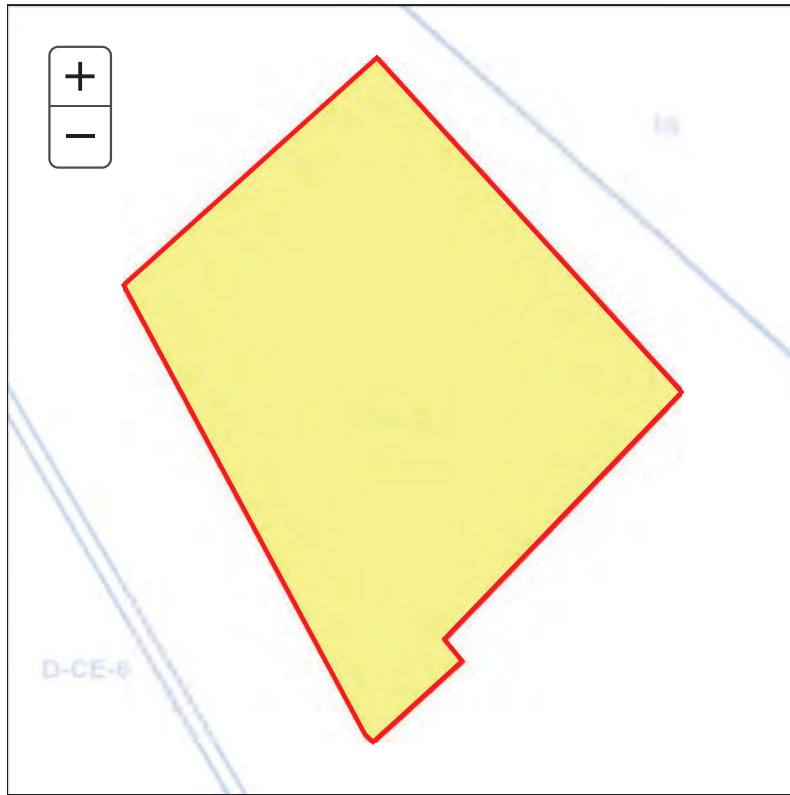



4901 Coliseum Way
 APN 034229501607

Parcel Information

The information provided in this map is for reference purposes only. It is not intended for any other use and should not be relied on for other purposes.

To obtain the latest information, please contact the Zoning information Hotline Counter at (510) 238-3911.

Basic Parcel Information

Parcel Number	034 229501607	MoreInfo (https://www.acgov.org/ptax_pub_app/RealSearchInit.do?searchByParcel=true&parcelNumber=34-2295-16-7)
Lot Area	Approx. area = 15585 sq. ft.	
Address within the Parcel	4901 COLISEUM WAY	
Primary Landuse within the Parcel	Vacant commercial land (may include misc. imps)	

Zoning and General Plan Information

Zoning	CIX-2 (additional zoning districts may apply if illustrated in map below)	
Height - Central Business District	N/A	MoreInfo (http://oaklandnet/oak/groups/ceda/documents/report/oak033161.pdf)
Height - Commercial Corridor	N/A	

Zoning and General Plan Information

General Plan/Estuary Policy Plan	Business Mix	MoreInfo (http://www2.oaklandnet.com/Government/o/PBN/OurServices/GeneralPlan/DOWD009015)
Condominium Conversion Impact Area	No	Municipal Code 16.36
Impact Fee Zone	Fee Zone 3	

Administrative Information

City Council District	CCD5	MoreInfo (http://www2.oaklandnet.com/Government/o/CityCouncil/index.htm)
SDS - Service District	5	
Port of Oakland Jurisdiction	No	

Historic Resources Information

Local Historic Property Category	-	MoreInfo (http://www2.oaklandnet.com/Government/o/PBN/OurServices/Historic/DOWD009013)
Local Historic District		MoreInfo (http://mapgis.oaklandnet.com/MoreInfo/LocalHistoricDistricts.docx)
OCHS Rating		MoreInfo (http://www2.oaklandnet.com/Government/o/PBN/OurServices/Historic/DOWD009155)
Construction Date		
Local Landmark	No	MoreInfo (http://www2.oaklandnet.com/Government/o/PBN/OurServices/Historic/DOWD009012)
Heritage Property		MoreInfo (http://nrhp.focus.nps.gov/natreghome.do?searchtype=natreghome)

Historic Resources Information

Designated Historic Property	MoreInfo (http://www2.oaklandnet.com/Government/o/PBN/OurServices/Historic/DOWD009012)
------------------------------------	---

Mills Act	MoreInfo (http://www2.oaklandnet.com/Government/o/PBN/OurServices/Historic/index.htm#MillsAct)
-----------	---

Environmental Information

Whipsnake Critical Habitat	No
----------------------------	----

Flood Zone	Yes, Flood Zone: 500yr
------------	------------------------

Hayward Fault Zone	No
--------------------	----

Liquefaction Hazard Zone	Yes, Liquefaction Severity 5
--------------------------	------------------------------

Wildfire Assessment District	No
------------------------------	----

TAZ	896
-----	-----

VMT 2020 Place of Residence	11.57631
-----------------------------	----------

VMT 2020 Place of Work	25.30998
------------------------	----------

VMT 2040 Place of Residence	9.967707
-----------------------------	----------

VMT 2040 Place of Work	22.05112
------------------------	----------

Map

Map

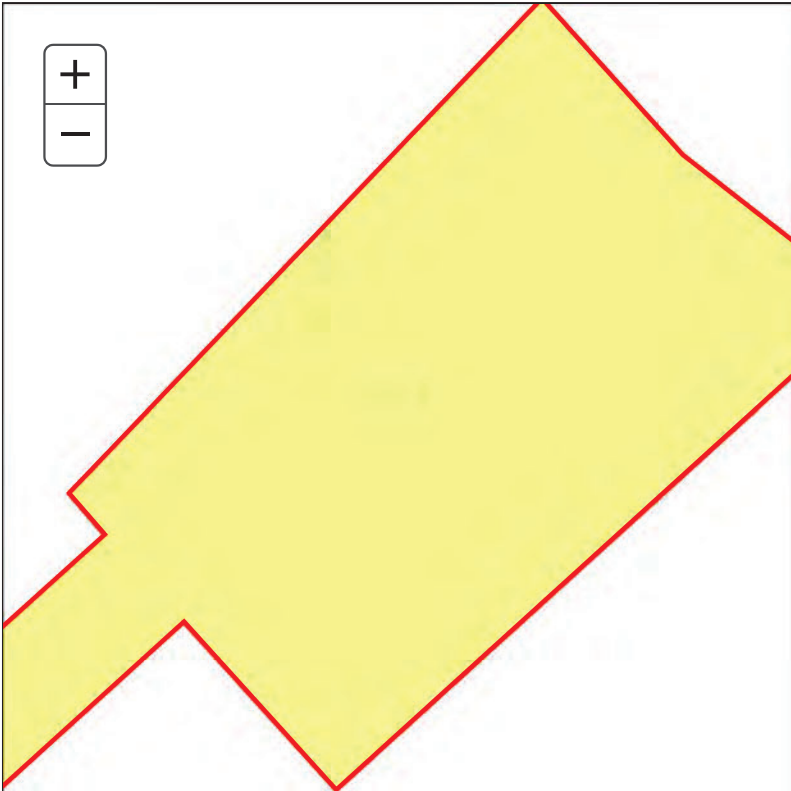

RESULTS OF CITY OF OAKLAND'S DIGITIZED MICROFICHE BUILDING PERMIT SEARCH

<https://apps.oaklandca.gov/kiosk/microfiche.aspx>



717 50th Avenue:

717 50th Ave

Example: 1234 Adams St or 1234 Adam* or *Adams or *Adam*

No results found.

Developed and Supported by Information Technology Department
© 2022 All Rights Reserved

733 50th Avenue:

733 50th Ave

Example: 1234 Adams St or 1234 Adam* or *Adams or *Adam*

No results found.

Developed and Supported by Information Technology Department
© 2022 All Rights Reserved

4731 Coliseum Way:

4731 Coliseum Way

Example: 1234 Adams St or 1234 Adam* or *Adams or *Adam*

No results found.

Developed and Supported by Information Technology Department
© 2022 All Rights Reserved

4800 Coliseum Way:

<input type="text" value="4800 Coliseum Way"/>	<input type="button" value="Search"/>	<input type="button" value="Clear"/>
Example: 1234 Adams St or 1234 Adam* or *Adams or *Adam*		
No results found.		
Developed and Supported by Information Technology Department © 2022 All Rights Reserved		

4801 Coliseum Way:

<input type="text" value="4801 Coliseum Way"/>	<input type="button" value="Search"/>	<input type="button" value="Clear"/>
Example: 1234 Adams St or 1234 Adam* or *Adams or *Adam*		
No results found.		
Developed and Supported by Information Technology Department © 2022 All Rights Reserved		

4901 Coliseum Way:

<input type="text" value="4901 Coliseum Way"/>	<input type="button" value="Search"/>	<input type="button" value="Clear"/>
Example: 1234 Adams St or 1234 Adam* or *Adams or *Adam*		
No results found.		
Developed and Supported by Information Technology Department © 2022 All Rights Reserved		

Attachment 3

Interested Party Consultation

From: [Figueroa, Epifanio](#)
To: info@AlamedaCountyHistory.org
Cc: [Kim, Monte](#)
Subject: Inn at the Coliseum HUD Housing Development Project
Date: Friday, August 12, 2022 6:00:55 PM
Attachments: [Alameda County Historical Society letter.pdf](#)
[InnatheColiseum Figure 01 - Project Site Existing Conditions.pdf](#)

Good afternoon,

Michael Baker International is conducting a cultural resources investigation for the Inn at the Coliseum HUD Housing Development project in Oakland, California. Please see the attached letter and maps for additional details about the project. This is not a request for research; We are conducting outreach to you, the local historical society, to ask if you have any information or concerns about historic properties/cultural resources within the project area. If you have any questions or comments, please contact Michael Baker International using the contact information in the attached letter.

Thank you for your time,

Epifanio Figueroa, RA | Archaeologist | he/him
9755 Clairemont Mesa Boulevard | San Diego, CA 92124-1333 | [O] 858-614-5086
Epifanio.Figueroa@mbakerintl.com | www.mbakerintl.com



August 12, 2022

ALAMEDA HISTORICAL SOCIETY

P.O. BOX 13145,
OAKLAND, CALIFORNIA 94661
VIA EMAIL: INFO@ALAMEDACOUNTYHISTORY.ORG

RE: INN AT THE COLISEUM PROJECT, OAKLAND, ALAMEDA COUNTY, CALIFORNIA

To Whom It May Concern:

Michael Baker International is conducting a cultural resources study in support of the Inn at the Coliseum Project (project) in Oakland, California. The project site is located at 4801 Coliseum Way project in Oakland, California. Two existing 2-story motel buildings on the site will be converted into 37 studio apartments, with an approximate 1,000 square-foot residential services area. An additional outdoor use area for recreation purposes is planned for a portion of the parking lot area between the two existing buildings. An outdoor use area exists in the northwest corner of the site. An additional office structure is planned for the southeast end of the existing surface parking lot. Interstate 880 (I-880) runs along the southwest side of the site. The Union Pacific Railroad (UPRR) tracks are located approximately 700 feet northeast of the site, and other rail lines in the area are more than 1,000 feet away from the site. (see **Attachment 1**). The proposed project would create a 37-unit HUD-supported affordable housing development project. The project is subject to the National Environmental Policy Act (NEPA).

Please notify us if your organization has any information or concerns about historical resources on the project site. This is not a request for research; it is solely a request for public input related to any concerns that the Alameda County Historical Society may have. If you have any questions or comments, please contact me at your earliest convenience at epifanio.figueroa@mbakerintl.com or 858-614-5086.

Sincerely,



Epifanio Figueroa
Archeologist, RA

Attachments:

Attachment 1 - Figures

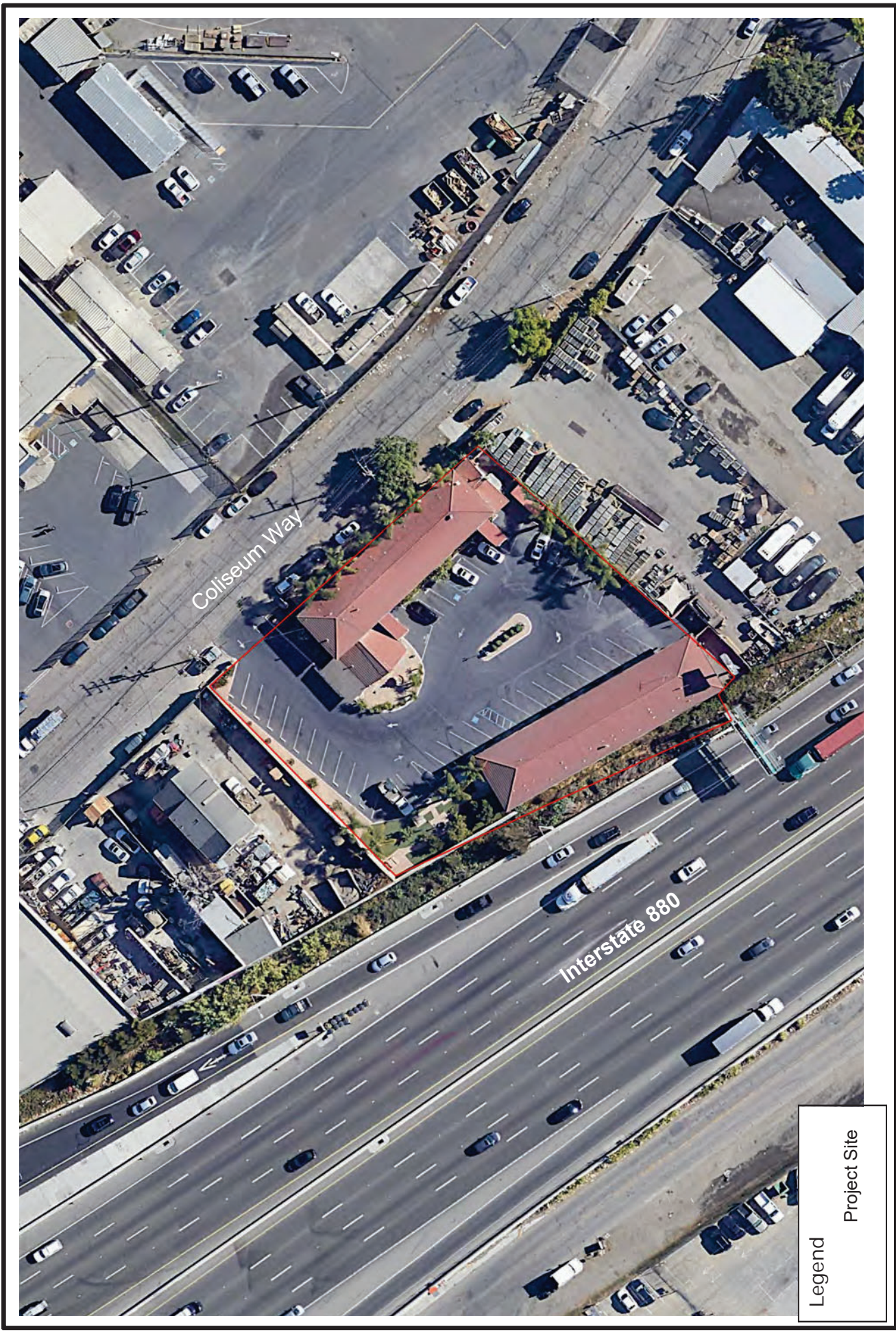

FIGURE 1
Project Site Existing Conditions

Michael Baker
INTERNATIONAL

Legend
Project Site

Source: Google Earth



75 Feet

From: [Figueroa, Epifanio](#)
To: info@oaklandheritage.org
Cc: [Kim, Monte](#)
Subject: Inn at the Coliseum HUD Housing Development Project (Oakland Heritage Alliance)
Date: Friday, August 12, 2022 6:11:58 PM
Attachments: [Oakland Heritage Alliance Letter.pdf](#)
[InnatheColiseum Figure 01 - Project Site Existing Conditions.pdf](#)

Good afternoon,

Michael Baker International is conducting a cultural resources investigation for the Inn at the Coliseum HUD Housing Development project in Oakland, California. Please see the attached letter and maps for additional details about the project. This is not a request for research; We are conducting outreach to you, the local historical society, to ask if you have any information or concerns about historic properties/cultural resources within the project area. If you have any questions or comments, please contact Michael Baker International using the contact information in the attached letter.

Thank you for your time,

Epifanio Figueroa, RA | Archaeologist | he/him
9755 Clairemont Mesa Boulevard | San Diego, CA 92124-1333 | [O] 858-614-5086
Epifanio.Figueroa@mbakerintl.com | www.mbakerintl.com



August 12, 2022

OAKLAND HERITAGE ALLIANCE

446 17TH STREET, SUITE 301
OAKLAND, CALIFORNIA 94612
VIA EMAIL: INFO@OAKLANDHERITAGE.ORG

RE: INN AT THE COLISEUM PROJECT, OAKLAND, ALAMEDA COUNTY, CALIFORNIA

To Whom It May Concern:

Michael Baker International is conducting a cultural resources study in support of the Inn at the Coliseum Project (project) in Oakland, California. The project site is located at 4801 Coliseum Way project in Oakland, California. Two existing 2-story motel buildings on the site will be converted into 37 studio apartments, with an approximate 1,000 square-foot residential services area. An additional outdoor use area for recreation purposes is planned for a portion of the parking lot area between the two existing buildings. An outdoor use area exists in the northwest corner of the site. An additional office structure is planned for the southeast end of the existing surface parking lot. Interstate 880 (I-880) runs along the southwest side of the site. The Union Pacific Railroad (UPRR) tracks are located approximately 700 feet northeast of the site, and other rail lines in the area are more than 1,000 feet away from the site. (see **Attachment 1**). The proposed project would create a 37-unit HUD-supported affordable housing development project. The project is subject to the National Environmental Policy Act (NEPA).

Please notify us if your organization has any information or concerns about historical resources on the project site. This is not a request for research; it is solely a request for public input related to any concerns that the Oakland Heritage Alliance may have. If you have any questions or comments, please contact me at your earliest convenience at epifanio.figueroa@mbakerintl.com or 858-614-5086.

Sincerely,



Epifanio Figueroa
Archeologist, RA

Attachments:

Attachment 1 - Figures

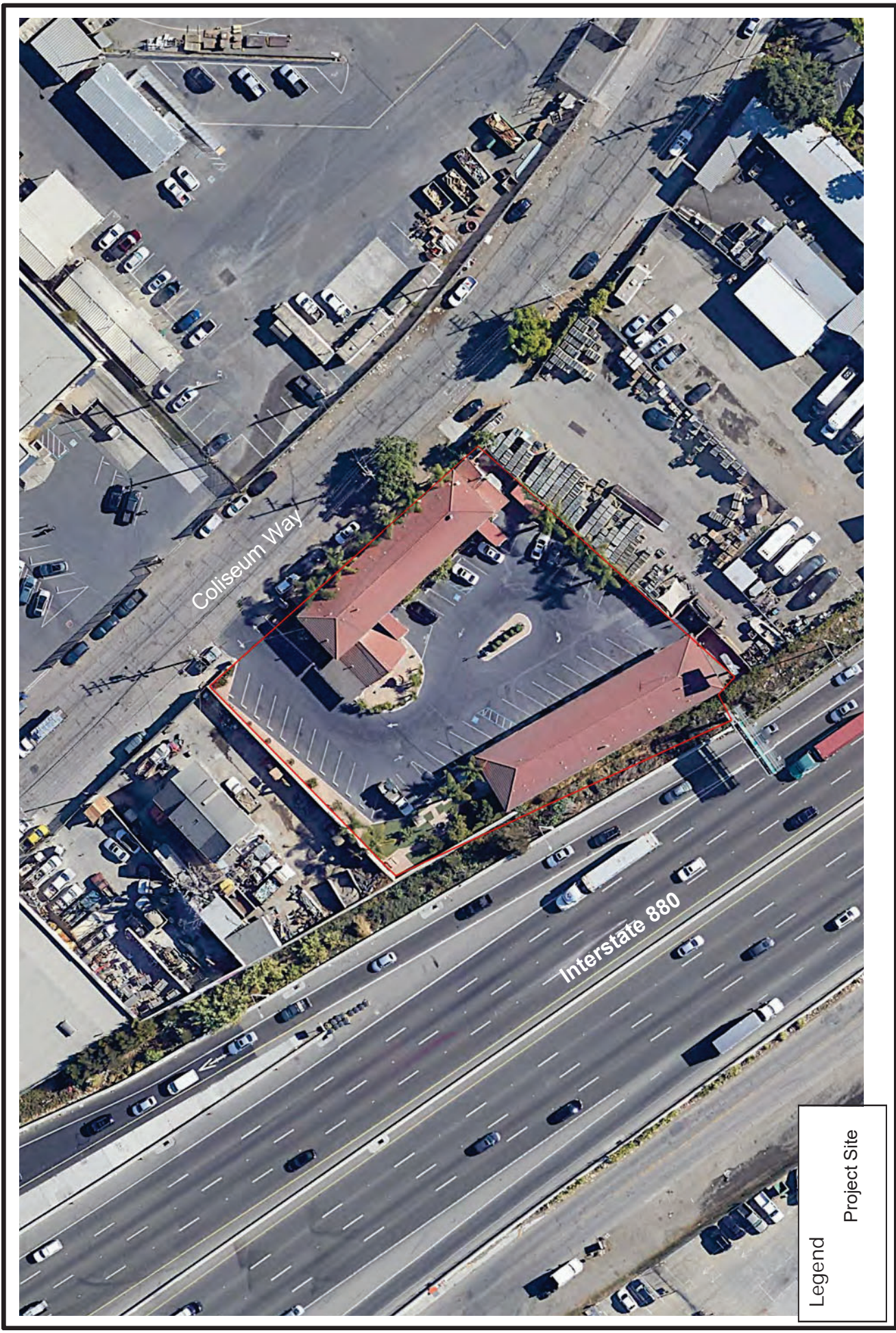

FIGURE 1
Project Site Existing Conditions

Michael Baker
INTERNATIONAL

Legend
Project Site

Source: Google Earth



75 Feet

From: [Figueroa, Epifanio](#)
To: NAHC@NAHC
Cc: [Nayyar, Margo](#); [Schleck, Brent](#); [Hearth, Nicholas](#)
Subject: FW: Sacred Lands File search request for Inn at the Coliseum Project, Oakland, CA
Date: Wednesday, July 6, 2022 10:47:38 AM
Attachments: [Record Search Map .pdf](#)
[Shapefiles.zip](#)
[InnAtTheColiseum Danco NAHC Request.pdf](#)

Good morning NAHC staff,

Please disregard the previous Sacred Lands Files search request sent earlier this morning, and instead use this one in its place.

Attached, please find our updated Sacred Lands File search request and a map for the Inn at the Coliseum Project, located in Oakland, California.

Please let me know if you need any additional information or have any questions about this request.

Thank you, and have a wonderful day,

Epifanio Figueroa, RA | Archaeologist | he/him

9755 Clairemont Mesa Boulevard | San Diego, CA 92124-1333 | [O] 858-614-5086

Epifanio.Figueroa@mbakerintl.com | www.mbakertnl.com



NATIVE AMERICAN HERITAGE COMMISSION

July 29, 2022

Epifanio Figueroa
Michael Baker International

Via Email to: Epifanio.Figueroa@mbakerintl.com

Re: Inn at the Coliseum Project, Alameda County

Dear Epifanio Figueroa:

A record search of the Native American Heritage Commission (NAHC) Sacred Lands File (SLF) was completed for the information you have submitted for the above referenced project. The results were negative. However, the absence of specific site information in the SLF does not indicate the absence of cultural resources in any project area. Other sources of cultural resources should also be contacted for information regarding known and recorded sites.

Attached is a list of Native American tribes who may also have knowledge of cultural resources in the project area. This list should provide a starting place in locating areas of potential adverse impact within the proposed project area. I suggest you contact all of those indicated; if they cannot supply information, they might recommend others with specific knowledge. By contacting all those listed, your organization will be better able to respond to claims of failure to consult with the appropriate tribe. If a response has not been received within two weeks of notification, the Commission requests that you follow-up with a telephone call or email to ensure that the project information has been received.

If you receive notification of change of addresses and phone numbers from tribes, please notify me. With your assistance, we can assure that our lists contain current information.

If you have any questions or need additional information, please contact me at my email address: Cody.Campagne@nahc.ca.gov.

Sincerely,



Cody Campagne
Cultural Resources Analyst

Attachment



CHAIRPERSON
Laura Miranda
Luiseño

VICE CHAIRPERSON
Reginald Pagaling
Chumash

PARLIAMENTARIAN
Russell Attebery
Karuk

SECRETARY
Sara Dutschke
Miwok

COMMISSIONER
William Mungary
Paiute/White Mountain
Apache

COMMISSIONER
Isaac Bojorquez
Ohlone-Costanoan

COMMISSIONER
Buffy McQuillen
Yokayo Pomo, Yuki,
Nomlaki

COMMISSIONER
Wayne Nelson
Luiseño

COMMISSIONER
Stanley Rodriguez
Kumeyaay

EXECUTIVE SECRETARY
Raymond C. Hitchcock
Miwok/Nisenan

NAHC HEADQUARTERS
1550 Harbor Boulevard
Suite 100
West Sacramento,
California 95691
(916) 373-3710
nahc@nahc.ca.gov
NAHC.ca.gov

**Native American Heritage Commission
Native American Contact List
Alameda County
7/29/2022**

Amah Mutsun Tribal Band of Mission San Juan Bautista

Irene Zwielerin, Chairperson
3030 Soda Bay Road
Lakeport, CA, 95453
Phone: (650) 851 - 7489
Fax: (650) 332-1526
amahmutsuntribal@gmail.com

Costanoan

Costanoan Rumsen Carmel Tribe

Tony Cerda, Chairperson
244 E. 1st Street
Pomona, CA, 91766
Phone: (909) 629 - 6081
Fax: (909) 524-8041
rumsen@aol.com

Costanoan

Indian Canyon Mutsun Band of Costanoan

Kanyon Sayers-Roods, MLD
Contact
1615 Pearson Court
San Jose, CA, 95122
Phone: (408) 673 - 0626
kanyon@kanyonconsulting.com

Costanoan

Indian Canyon Mutsun Band of Costanoan

Ann Marie Sayers, Chairperson
P.O. Box 28
Hollister, CA, 95024
Phone: (831) 637 - 4238
ams@indiancanyons.org

Costanoan

Muwekma Ohlone Indian Tribe of the SF Bay Area

Monica Arellano, Vice
Chairwoman
20885 Redwood Road, Suite 232
Castro Valley, CA, 94546
Phone: (408) 205 - 9714
marellano@muwekma.org

Costanoan

North Valley Yokuts Tribe

Timothy Perez,
P.O. Box 717
Linden, CA, 95236
Phone: (209) 662 - 2788
huskanam@gmail.com

Costanoan
Northern Valley
Yokut

North Valley Yokuts Tribe

Katherine Perez, Chairperson
P.O. Box 717
Linden, CA, 95236
Phone: (209) 887 - 3415
canutes@verizon.net

Costanoan
Northern Valley
Yokut

The Ohlone Indian Tribe

Andrew Galvan,
P.O. Box 3388
Fremont, CA, 94539
Phone: (510) 882 - 0527
Fax: (510) 687-9393
chochenyo@AOL.com

Bay Miwok
Ohlone
Patwin
Plains Miwok

Wuksache Indian Tribe/Eshom Valley Band

Kenneth Woodrow, Chairperson
1179 Rock Haven Ct.
Salinas, CA, 93906
Phone: (831) 443 - 9702
kwood8934@aol.com

Foothill Yokut
Mono

The Confederated Villages of Lisjan

Corrina Gould, Chairperson
10926 Edes Avenue
Oakland, CA, 94603
Phone: (510) 575 - 8408
cvltribe@gmail.com

Bay Miwok
Ohlone
Delta Yokut

This list is current only as of the date of this document. Distribution of this list does not relieve any person of statutory responsibility as defined in Section 7050.5 of the Health and Safety Code, Section 5097.94 of the Public Resource Section 5097.98 of the Public Resources Code.

This list is only applicable for contacting local Native Americans with regard to cultural resources assessment for the proposed Inn at the Coliseum Project, Alameda County.

From: [Kim, Monte](#)
To: marellano@muwekma.org
Cc: bmarvin@oaklandca.gov
Subject: Section 106 Consultation for the Oakland Inn at the Coliseum Project
Date: Monday, September 19, 2022 4:20:45 PM
Attachments: [Danco Tribal Arellano 20220919.pdf](#)

Dear Chairwoman Arellano,

On behalf of the City of Oakland, please see attached for a project notification and consultation request letter for the Inn at the Coliseum Project in Oakland. Please forward any questions or comments to Betty Marvin at bmarvin@oaklandca.gov or (510) 238-6879.

Sincerely,

Monte Kim, PhD | Technical Manager - Cultural Resources | Pronouns: he/him
3100 Zinfandel Drive, Suite 125 | Rancho Cordova, CA 95670 | [O] 916-517-4416 | [M] 916-201-9451

monte.kim@mbakerintl.com | www.mbakerintl.com



CITY OF OAKLAND

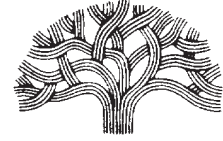

250 FRANK H. OGAWA PLAZA, SUITE 3315 • OAKLAND, CALIFORNIA 94612-2032

Department of Planning and Building
Bureau of Planning

(510) 238-3941
FAX (510) 238-6538
TDD (510) 839-6451

September 19, 2022

Monica Arellano, Chairwoman
Muwekma Ohlone Indian Tribe
of the SF Bay Area
20885 Redwood Road, Suite 232
Castro Valley, CA 94546
Via email: marellano@muwekma.org

Re: Section 106 Consultation for the Inn at the Coliseum Project, City of Oakland, Alameda County, California

Dear Chairwoman Arellano,

The Oakland Housing Authority is considering funding the project listed above with federal funds from the U.S. Department of Housing and Urban Development (HUD). Under regulation 24 CFR 58.4, the City has assumed HUD's environmental review responsibilities for the project, including tribal consultation related to historic properties, on behalf of HUD. Historic properties include archeological sites, burial grounds, sacred landscapes or features, ceremonial areas, traditional cultural places and landscapes, plant and animal communities, and buildings and structures with significant tribal association.

The project is located at 4801 Coliseum Way in Oakland, California, as depicted in the accompanying location figures (see attachments). The project proposes interior and exterior improvements to the two existing two-story motel buildings to convert them to affordable apartment housing. An outdoor seating area is proposed between the two buildings. An additional office structure is planned for construction at the southeast end of the existing surface parking lot. Ground disturbance would be limited to the surface preparation of the office foundation and minor trenching for utility connections on previously disturbed land. The area of potential effects (APE) is coincident with the legal parcel boundary of APN 034-2295-016-05, as depicted in Figure 3.

We are requesting any information that you may have regarding traditional cultural properties, values, or other cultural resources within the APE so that this information can be incorporated into the planning phase of the project. To meet the project time frames, please let us know of your interest to consult within 30 day of this letter. Your comments and concerns are important to us and we look forward to hearing from you. Please contact me at bmarvin@oaklandca.gov or (510) 238-6879.

Sincerely,

A handwritten signature in black ink that reads "Betty Marvin". The signature is written in a cursive style with a large, prominent "B" and "M".

Betty Marvin
Historic Preservation Planner
(510) 238-6879
bmarvin@oaklandca.gov

Enclosures: Attachment 1-Figures



PN: 190504

 Project Location

Michael Baker
INTERNATIONAL



Source: Esri, ArcGIS Online, National Geographic World Map: Oakland, California

INN BY THE COLISEUM PROJECT
OAKLAND, CA
Regional Vicinity

Figure 1

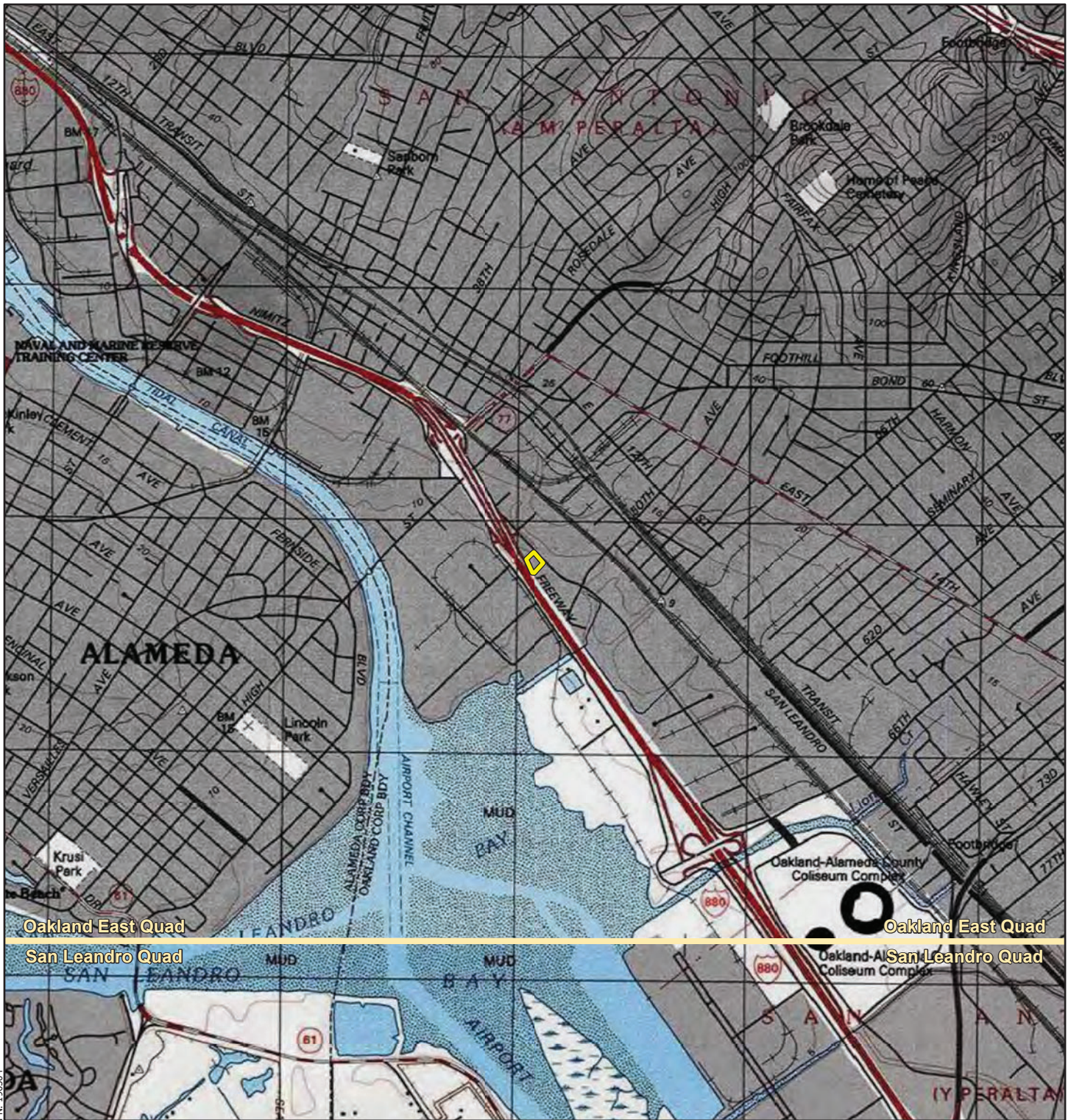

Oakland East Quad

Oakland East Quad

San Leandro Quad

San Leandro Quad

 Project Area

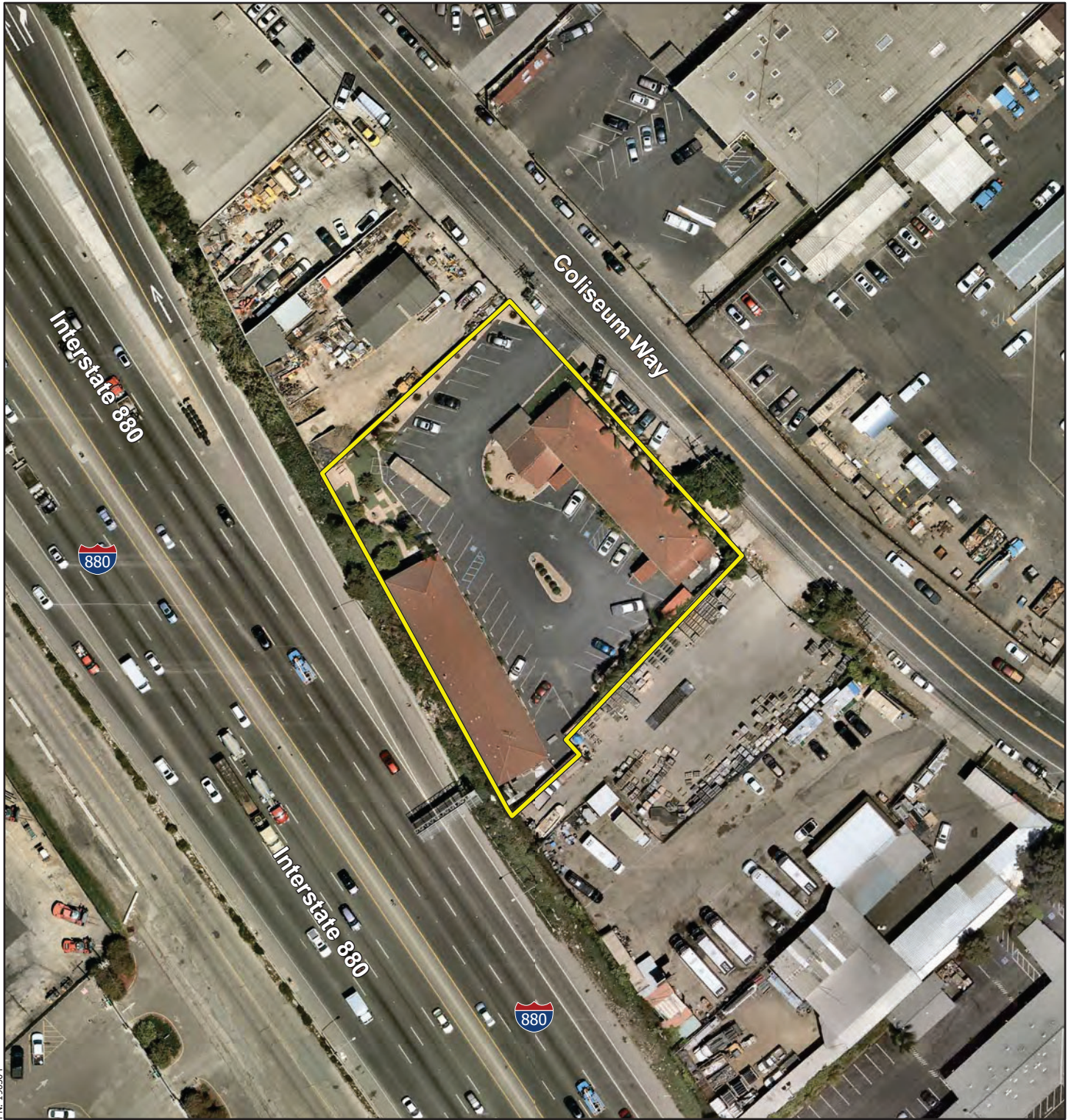

PN: 190504

 Area of Potential Effects

From: [Kim, Monte](#)
To: marellano@muwekma.org
Cc: [Marvin, Betty](#)
Subject: Follow-up Section 106 Consultation for the Oakland Inn by the Coliseum Project
Date: Friday, October 14, 2022 9:35:04 AM
Attachments: [Danco Tribal Arellano 20220919.pdf](#)

Dear Chairwoman Arellano,

On behalf of the City of Oakland, we would like to follow-up on the project notification and consultation request for the Inn by the Coliseum Project in Oakland that we sent on September 19, 2022. Should you have any questions or comments please forward them to Betty Marvin at bmarvin@oaklandca.gov or (510) 238-6879.

Sincerely,

Monte Kim, PhD | Technical Manager - Cultural Resources | Pronouns: he/him
3100 Zinfandel Drive, Suite 125 | Rancho Cordova, CA 95670 | [O] 916-517-4416 | [M] 916-201-9451
monte.kim@mbakerintl.com | www.mbakerintl.com



From: Kim, Monte
Sent: Monday, September 19, 2022 4:21 PM
To: marellano@muwekma.org
Cc: bmarvin@oaklandca.gov
Subject: Section 106 Consultation for the Oakland Inn at the Coliseum Project

Dear Chairwoman Arellano,

On behalf of the City of Oakland, please see attached for a project notification and consultation request letter for the Inn at the Coliseum Project in Oakland. Please forward any questions or comments to Betty Marvin at bmarvin@oaklandca.gov or (510) 238-6879.

Sincerely,

Monte Kim, PhD | Technical Manager - Cultural Resources | Pronouns: he/him
3100 Zinfandel Drive, Suite 125 | Rancho Cordova, CA 95670 | [O] 916-517-4416 | [M] 916-201-9451
monte.kim@mbakerintl.com | www.mbakerintl.com



From: [Kim, Monte](#)
To: rumsen@aol.com
Cc: bmarvin@oaklandca.gov
Subject: Section 106 Consultation for the Oakland Inn at the Coliseum Project
Date: Monday, September 19, 2022 4:25:48 PM
Attachments: [Danco Tribal Cerda 20220919.pdf](#)

Dear Chairperson Cerda,

On behalf of the City of Oakland, please see attached for a project notification and consultation request letter for the Inn at the Coliseum Project in Oakland. Please forward any questions or comments to Betty Marvin at bmarvin@oaklandca.gov or (510) 238-6879.

Sincerely,

Monte Kim, PhD | Technical Manager - Cultural Resources | Pronouns: he/him
3100 Zinfandel Drive, Suite 125 | Rancho Cordova, CA 95670 | [O] 916-517-4416 | [M] 916-201-9451

monte.kim@mbakerintl.com | www.mbakerintl.com



CITY OF OAKLAND

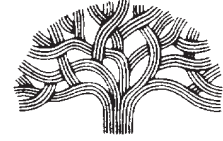

250 FRANK H. OGAWA PLAZA, SUITE 3315 • OAKLAND, CALIFORNIA 94612-2032

Department of Planning and Building
Bureau of Planning

(510) 238-3941
FAX (510) 238-6538
TDD (510) 839-6451

September 19, 2022

Tony Cerda, Chairperson
Costanoan Rumsen Carmel Tribe
244 E. 1st Street
Pomona, CA 91766
Via email: rumsen@aol.com

Re: Section 106 Consultation for the Inn at the Coliseum Project, City of Oakland, Alameda County, California

Dear Chairperson Cerda,

The Oakland Housing Authority is considering funding the project listed above with federal funds from the U.S. Department of Housing and Urban Development (HUD). Under regulation 24 CFR 58.4, the City has assumed HUD's environmental review responsibilities for the project, including tribal consultation related to historic properties, on behalf of HUD. Historic properties include archeological sites, burial grounds, sacred landscapes or features, ceremonial areas, traditional cultural places and landscapes, plant and animal communities, and buildings and structures with significant tribal association.

The project is located at 4801 Coliseum Way in Oakland, California, as depicted in the accompanying location figures (see attachments). The project proposes interior and exterior improvements to the two existing two-story motel buildings to convert them to affordable apartment housing. An outdoor seating area is proposed between the two buildings. An additional office structure is planned for construction at the southeast end of the existing surface parking lot. Ground disturbance would be limited to the surface preparation of the office foundation and minor trenching for utility connections on previously disturbed land. The area of potential effects (APE) is coincident with the legal parcel boundary of APN 034-2295-016-05, as depicted in Figure 3.

We are requesting any information that you may have regarding traditional cultural properties, values, or other cultural resources within the APE so that this information can be incorporated into the planning phase of the project. To meet the project time frames, please let us know of your interest to consult within 30 day of this letter. Your comments and concerns are important to us and we look forward to hearing from you. Please contact me at bmarvin@oaklandca.gov or (510) 238-6879.

Sincerely,

A handwritten signature in black ink that reads "Betty Marvin". The signature is written in a cursive, slightly slanted style.

Betty Marvin
Historic Preservation Planner
(510) 238-6879
bmarvin@oaklandca.gov

Enclosures: Attachment 1-Figures

From: [Kim, Monte](#)
To: "rumsen@aol.com"
Cc: [Marvin, Betty](#)
Subject: Follow-up Section 106 Consultation for the Oakland Inn by the Coliseum Project
Date: Friday, October 14, 2022 9:33:57 AM
Attachments: [Danco Tribal Cerda 20220919.pdf](#)

Dear Chairperson Cerda,

On behalf of the City of Oakland, we would like to follow-up on the project notification and consultation request for the Inn by the Coliseum Project in Oakland that we sent on September 19, 2022. Should you have any questions or comments please forward them to Betty Marvin at bmarvin@oaklandca.gov or (510) 238-6879.

Sincerely,

Monte Kim, PhD | Technical Manager - Cultural Resources | Pronouns: he/him
3100 Zinfandel Drive, Suite 125 | Rancho Cordova, CA 95670 | [O] 916-517-4416 | [M] 916-201-9451
monte.kim@mbakerintl.com | www.mbakerintl.com



From: Kim, Monte
Sent: Monday, September 19, 2022 4:26 PM
To: rumsen@aol.com
Cc: bmarvin@oaklandca.gov
Subject: Section 106 Consultation for the Oakland Inn at the Coliseum Project

Dear Chairperson Cerda,

On behalf of the City of Oakland, please see attached for a project notification and consultation request letter for the Inn at the Coliseum Project in Oakland. Please forward any questions or comments to Betty Marvin at bmarvin@oaklandca.gov or (510) 238-6879.

Sincerely,

Monte Kim, PhD | Technical Manager - Cultural Resources | Pronouns: he/him
3100 Zinfandel Drive, Suite 125 | Rancho Cordova, CA 95670 | [O] 916-517-4416 | [M] 916-201-9451
monte.kim@mbakerintl.com | www.mbakerintl.com



From: [Kim, Monte](#)
To: chochenyo@AOL.com
Cc: bmarvin@oaklandca.gov
Subject: Section 106 Consultation for the Oakland Inn at the Coliseum Project
Date: Monday, September 19, 2022 4:30:07 PM
Attachments: [Danco Tribal Galvan 20220919.pdf](#)

Dear Andrew Galvan,

On behalf of the City of Oakland, please see attached for a project notification and consultation request letter for the Inn at the Coliseum Project in Oakland. Please forward any questions or comments to Betty Marvin at bmarvin@oaklandca.gov or (510) 238-6879.

Sincerely,

Monte Kim, PhD | Technical Manager - Cultural Resources | Pronouns: he/him
3100 Zinfandel Drive, Suite 125 | Rancho Cordova, CA 95670 | [O] 916-517-4416 | [M] 916-201-9451

monte.kim@mbakerintl.com | www.mbakerintl.com



CITY OF OAKLAND

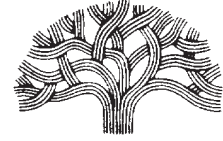

250 FRANK H. OGAWA PLAZA, SUITE 3315 • OAKLAND, CALIFORNIA 94612-2032

Department of Planning and Building
Bureau of Planning

(510) 238-3941
FAX (510) 238-6538
TDD (510) 839-6451

September 19, 2022

Andrew Galvan
The Ohlone Indian Tribe
P.O. Box 3388
Fremont, CA 94539
Via email: chochenyo@AOL.com

Re: Section 106 Consultation for the Inn at the Coliseum Project, City of Oakland, Alameda County, California

Dear Andrew Galvan,

The Oakland Housing Authority is considering funding the project listed above with federal funds from the U.S. Department of Housing and Urban Development (HUD). Under regulation 24 CFR 58.4, the City has assumed HUD's environmental review responsibilities for the project, including tribal consultation related to historic properties, on behalf of HUD. Historic properties include archeological sites, burial grounds, sacred landscapes or features, ceremonial areas, traditional cultural places and landscapes, plant and animal communities, and buildings and structures with significant tribal association.

The project is located at 4801 Coliseum Way in Oakland, California, as depicted in the accompanying location figures (see attachments). The project proposes interior and exterior improvements to the two existing two-story motel buildings to convert them to affordable apartment housing. An outdoor seating area is proposed between the two buildings. An additional office structure is planned for construction at the southeast end of the existing surface parking lot. Ground disturbance would be limited to the surface preparation of the office foundation and minor trenching for utility connections on previously disturbed land. The area of potential effects (APE) is coincident with the legal parcel boundary of APN 034-2295-016-05, as depicted in Figure 3.

We are requesting any information that you may have regarding traditional cultural properties, values, or other cultural resources within the APE so that this information can be incorporated into the planning phase of the project. To meet the project time frames, please let us know of your interest to consult within 30 day of this letter. Your comments and concerns are important to us and we look forward to hearing from you. Please contact me at bmarvin@oaklandca.gov or (510) 238-6879.

Sincerely,

A handwritten signature in black ink that reads "Betty Marvin". The signature is written in a cursive, flowing style.

Betty Marvin
Historic Preservation Planner
(510) 238-6879
bmarvin@oaklandca.gov

Enclosures: Attachment 1-Figures

From: [Kim, Monte](#)
To: ["chochenyo@AOL.com"](mailto:chochenyo@AOL.com)
Cc: [Marvin, Betty](#)
Subject: Follow-up Section 106 Consultation for the Oakland Inn by the Coliseum Project
Date: Friday, October 14, 2022 9:32:59 AM
Attachments: [Danco Tribal Galvan 20220919.pdf](#)

Dear Andrew Galvan,

On behalf of the City of Oakland, we would like to follow-up on the project notification and consultation request for the Inn by the Coliseum Project in Oakland that we sent on September 19, 2022. Should you have any questions or comments please forward them to Betty Marvin at bmarvin@oaklandca.gov or (510) 238-6879.

Sincerely,

Monte Kim, PhD | Technical Manager - Cultural Resources | Pronouns: he/him
3100 Zinfandel Drive, Suite 125 | Rancho Cordova, CA 95670 | [O] 916-517-4416 | [M] 916-201-9451
monte.kim@mbakerintl.com | www.mbakerintl.com



From: Kim, Monte
Sent: Monday, September 19, 2022 4:30 PM
To: chochenyo@AOL.com
Cc: bmarvin@oaklandca.gov
Subject: Section 106 Consultation for the Oakland Inn at the Coliseum Project

Dear Andrew Galvan,

On behalf of the City of Oakland, please see attached for a project notification and consultation request letter for the Inn at the Coliseum Project in Oakland. Please forward any questions or comments to Betty Marvin at bmarvin@oaklandca.gov or (510) 238-6879.

Sincerely,

Monte Kim, PhD | Technical Manager - Cultural Resources | Pronouns: he/him
3100 Zinfandel Drive, Suite 125 | Rancho Cordova, CA 95670 | [O] 916-517-4416 | [M] 916-201-9451
monte.kim@mbakerintl.com | www.mbakerintl.com



From: [Kim, Monte](#)
To: ["cvltribe@gmail.com"](mailto:cvltribe@gmail.com)
Cc: bmarvin@oaklandca.gov
Subject: Section 106 Consultation for the Oakland Inn at the Coliseum Project
Date: Monday, September 19, 2022 4:34:34 PM
Attachments: [Danco Tribal Gould 20220919.pdf](#)

Dear Chairperson Gould,

On behalf of the City of Oakland, please see attached for a project notification and consultation request letter for the Inn at the Coliseum Project in Oakland. Please forward any questions or comments to Betty Marvin at bmarvin@oaklandca.gov or (510) 238-6879.

Sincerely,

Monte Kim, PhD | Technical Manager - Cultural Resources | Pronouns: he/him
3100 Zinfandel Drive, Suite 125 | Rancho Cordova, CA 95670 | [O] 916-517-4416 | [M] 916-201-9451
monte.kim@mbakerintl.com | www.mbakerintl.com



CITY OF OAKLAND

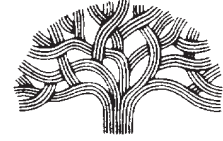

250 FRANK H. OGAWA PLAZA, SUITE 3315 • OAKLAND, CALIFORNIA 94612-2032

Department of Planning and Building
Bureau of Planning

(510) 238-3941
FAX (510) 238-6538
TDD (510) 839-6451

September 19, 2022

Corrina Gould, Chairperson
The Confederated Villages of Lisjan
10926 Edes Avenue
Oakland, CA 94603
Via email: cvltribe@gmail.com

Re: Section 106 Consultation for the Inn at the Coliseum Project, City of Oakland, Alameda County, California

Dear Chairperson Gould,

The Oakland Housing Authority is considering funding the project listed above with federal funds from the U.S. Department of Housing and Urban Development (HUD). Under regulation 24 CFR 58.4, the City has assumed HUD's environmental review responsibilities for the project, including tribal consultation related to historic properties, on behalf of HUD. Historic properties include archeological sites, burial grounds, sacred landscapes or features, ceremonial areas, traditional cultural places and landscapes, plant and animal communities, and buildings and structures with significant tribal association.

The project is located at 4801 Coliseum Way in Oakland, California, as depicted in the accompanying location figures (see attachments). The project proposes interior and exterior improvements to the two existing two-story motel buildings to convert them to affordable apartment housing. An outdoor seating area is proposed between the two buildings. An additional office structure is planned for construction at the southeast end of the existing surface parking lot. Ground disturbance would be limited to the surface preparation of the office foundation and minor trenching for utility connections on previously disturbed land. The area of potential effects (APE) is coincident with the legal parcel boundary of APN 034-2295-016-05, as depicted in Figure 3.

We are requesting any information that you may have regarding traditional cultural properties, values, or other cultural resources within the APE so that this information can be incorporated into the planning phase of the project. To meet the project time frames, please let us know of your interest to consult within 30 day of this letter. Your comments and concerns are important to us and we look forward to hearing from you. Please contact me at bmarvin@oaklandca.gov or (510) 238-6879.

Sincerely,

A handwritten signature in black ink that reads "Betty Marvin". The signature is written in a cursive, slightly slanted style.

Betty Marvin
Historic Preservation Planner
(510) 238-6879
bmarvin@oaklandca.gov

Enclosures: Attachment 1-Figures

From: [Kim, Monte](#)
To: [Corrina Gould](#)
Cc: bmarvin@oaklandca.gov
Subject: RE: EXTERNAL: Re: Section 106 Consultation for the Oakland Inn at the Coliseum Project
Date: Wednesday, September 21, 2022 12:10:44 PM
Attachments: [SLF No Inn at the Coliseum Project 7.29.2022.pdf](#)

Good morning Tribal Chair Gould,

Thank you for your email. A records search of the Native American Heritage Commission Sacred Lands File for the project area was completed on July 29, 2022, and the results were negative. Attached is the letter that we received from the Commission. Please let me know if you have any additional questions or concerns.

Thank you,

Monte Kim, PhD | Technical Manager - Cultural Resources | Pronouns: he/him
3100 Zinfandel Drive, Suite 125 | Rancho Cordova, CA 95670 | [O] 916-517-4416 | [M] 916-201-9451

monte.kim@mbakerintl.com | www.mbakerintl.com



From: Corrina Gould <cvltribe@gmail.com>
Sent: Wednesday, September 21, 2022 10:34 AM
To: Kim, Monte <Monte.Kim@mbakerintl.com>
Cc: bmarvin@oaklandca.gov
Subject: EXTERNAL: Re: Section 106 Consultation for the Oakland Inn at the Coliseum Project

Hello,

Thank you for your email. Can you please send additional information regarding the site? Has there been a Sacred Lands File search at the Native American Heritage Commission with Negative or Positive findings? Once this information is available, we can move forward with possible consultation.

'Uni (Respectfully),

Corrina Gould, Tribal Chair
Confederated Villages of Lisjan Nation

NATIVE AMERICAN HERITAGE COMMISSION

July 29, 2022

Epifanio Figueroa
Michael Baker International

Via Email to: Epifanio.Figueroa@mbakerintl.com

Re: Inn at the Coliseum Project, Alameda County

Dear Epifanio Figueroa:

A record search of the Native American Heritage Commission (NAHC) Sacred Lands File (SLF) was completed for the information you have submitted for the above referenced project. The results were negative. However, the absence of specific site information in the SLF does not indicate the absence of cultural resources in any project area. Other sources of cultural resources should also be contacted for information regarding known and recorded sites.

Attached is a list of Native American tribes who may also have knowledge of cultural resources in the project area. This list should provide a starting place in locating areas of potential adverse impact within the proposed project area. I suggest you contact all of those indicated; if they cannot supply information, they might recommend others with specific knowledge. By contacting all those listed, your organization will be better able to respond to claims of failure to consult with the appropriate tribe. If a response has not been received within two weeks of notification, the Commission requests that you follow-up with a telephone call or email to ensure that the project information has been received.

If you receive notification of change of addresses and phone numbers from tribes, please notify me. With your assistance, we can assure that our lists contain current information.

If you have any questions or need additional information, please contact me at my email address: Cody.Campagne@nahc.ca.gov.

Sincerely,



Cody Campagne
Cultural Resources Analyst

Attachment



CHAIRPERSON
Laura Miranda
Luiseño

VICE CHAIRPERSON
Reginald Pagaling
Chumash

PARLIAMENTARIAN
Russell Attebery
Karuk

SECRETARY
Sara Dutschke
Miwok

COMMISSIONER
William Mungary
Paiute/White Mountain
Apache

COMMISSIONER
Isaac Bojorquez
Ohlone-Costanoan

COMMISSIONER
Buffy McQuillen
Yokayo Pomo, Yuki,
Nomlaki

COMMISSIONER
Wayne Nelson
Luiseño

COMMISSIONER
Stanley Rodriguez
Kumeyaay

EXECUTIVE SECRETARY
Raymond C. Hitchcock
Miwok/Nisenan

NAHC HEADQUARTERS
1550 Harbor Boulevard
Suite 100
West Sacramento,
California 95691
(916) 373-3710
nahc@nahc.ca.gov
NAHC.ca.gov

On Mon, Sep 19, 2022 at 4:35 PM Kim, Monte <Monte.Kim@mbakerintl.com> wrote:

Dear Chairperson Gould,

On behalf of the City of Oakland, please see attached for a project notification and consultation request letter for the Inn at the Coliseum Project in Oakland. Please forward any questions or comments to Betty Marvin at bmarvin@oaklandca.gov or (510) 238-6879.

Sincerely,

Monte Kim, PhD | Technical Manager - Cultural Resources | Pronouns: he/him
3100 Zinfandel Drive, Suite 125 | Rancho Cordova, CA 95670 | [O] 916-517-4416 | [M] 916-201-9451

monte.kim@mbakerintl.com | www.mbakertnl.com



From: [Corrina Gould](#)
To: [Kim, Monte](#)
Subject: Re: EXTERNAL: Re: Section 106 Consultation for the Oakland Inn at the Coliseum Project
Date: Monday, September 26, 2022 10:20:00 AM

Thank you for reaching out to the Tribe about the proposed project. At this time the Tribe has no further information to supply about the proposed site for this plan. As always we encourage developers in our traditional territories to remain cognizant of the facts that our tribal people lived all over the Bay Area and because of colonization and genocidal practices that reached into the late 19th century and early 20th Century, it is not always possible to know for certain if you may find cultural resources or burials at sites where you anticipate ground disturbance. The Tribe wishes to be contacted if there are any findings.

'Uni (Respectfully),

Corrina Gould, Tribal Chair
Confederated Villages of Lisjan Nation

On Wed, Sep 21, 2022 at 12:10 PM Kim, Monte <Monte.Kim@mbakerintl.com> wrote:

Good morning Tribal Chair Gould,

Thank you for your email. A records search of the Native American Heritage Commission Sacred Lands File for the project area was completed on July 29, 2022, and the results were negative. Attached is the letter that we received from the Commission. Please let me know if you have any additional questions or concerns.

Thank you,

Monte Kim, PhD | Technical Manager - Cultural Resources | Pronouns: he/him

3100 Zinfandel Drive, Suite 125 | Rancho Cordova, CA 95670 | [O] [916-517-4416](tel:916-517-4416) | [M] [916-201-9451](tel:916-201-9451)
monte.kim@mbakerintl.com | www.mbakerintl.com



From: Corrina Gould <cvltribe@gmail.com>
Sent: Wednesday, September 21, 2022 10:34 AM
To: Kim, Monte <Monte.Kim@mbakerintl.com>
Cc: bmarvin@oaklandca.gov
Subject: EXTERNAL: Re: Section 106 Consultation for the Oakland Inn at the Coliseum Project

Hello,

Thank you for your email. Can you please send additional information regarding the site? Has there been a Sacred Lands File search at the Native American Heritage Commission with Negative or Positive findings? Once this information is available, we can move forward with possible consultation.

'Uni (Respectfully),

Corrina Gould, Tribal Chair

Confederated Villages of Lisjan Nation

On Mon, Sep 19, 2022 at 4:35 PM Kim, Monte <Monte.Kim@mbakerintl.com> wrote:

Dear Chairperson Gould,

On behalf of the City of Oakland, please see attached for a project notification and consultation request letter for the Inn at the Coliseum Project in Oakland. Please forward any questions or comments to Betty Marvin at bmarvin@oaklandca.gov or [\(510\) 238-6879](tel:(510)238-6879).

Sincerely,

Monte Kim, PhD | Technical Manager - Cultural Resources I Pronouns: he/him

3100 Zinfandel Drive, Suite 125 | Rancho Cordova, CA 95670 | [O] [916-517-4416](tel:916-517-4416) | [M] [916-201-9451](tel:916-201-9451)
monte.kim@mbakerintl.com | www.mbakertnl.com



From: [Kim, Monte](#)
To: ["canutes@verizon.net"](mailto:canutes@verizon.net)
Cc: bmarvin@oaklandca.gov
Subject: Section 106 Consultation for the Oakland Inn at the Coliseum Project
Date: Monday, September 19, 2022 4:37:33 PM
Attachments: [Danco Tribal K Perez 20220919.pdf](#)

Dear Chairperson Perez,

On behalf of the City of Oakland, please see attached for a project notification and consultation request letter for the Inn at the Coliseum Project in Oakland. Please forward any questions or comments to Betty Marvin at bmarvin@oaklandca.gov or (510) 238-6879.

Sincerely,

Monte Kim, PhD | Technical Manager - Cultural Resources | Pronouns: he/him
3100 Zinfandel Drive, Suite 125 | Rancho Cordova, CA 95670 | [O] 916-517-4416 | [M] 916-201-9451
monte.kim@mbakerintl.com | www.mbakerintl.com



CITY OF OAKLAND

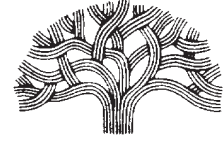

250 FRANK H. OGAWA PLAZA, SUITE 3315 • OAKLAND, CALIFORNIA 94612-2032

Department of Planning and Building
Bureau of Planning

(510) 238-3941
FAX (510) 238-6538
TDD (510) 839-6451

September 19, 2022

Katherine Perez, Chairperson
North Valley Yokuts Tribe
P.O. Box 717
Linden, CA 95236
Via email: canutes@verizon.net

Re: Section 106 Consultation for the Inn at the Coliseum Project, City of Oakland, Alameda County, California

Dear Chairperson Perez,

The Oakland Housing Authority is considering funding the project listed above with federal funds from the U.S. Department of Housing and Urban Development (HUD). Under regulation 24 CFR 58.4, the City has assumed HUD's environmental review responsibilities for the project, including tribal consultation related to historic properties, on behalf of HUD. Historic properties include archeological sites, burial grounds, sacred landscapes or features, ceremonial areas, traditional cultural places and landscapes, plant and animal communities, and buildings and structures with significant tribal association.

The project is located at 4801 Coliseum Way in Oakland, California, as depicted in the accompanying location figures (see attachments). The project proposes interior and exterior improvements to the two existing two-story motel buildings to convert them to affordable apartment housing. An outdoor seating area is proposed between the two buildings. An additional office structure is planned for construction at the southeast end of the existing surface parking lot. Ground disturbance would be limited to the surface preparation of the office foundation and minor trenching for utility connections on previously disturbed land. The area of potential effects (APE) is coincident with the legal parcel boundary of APN 034-2295-016-05, as depicted in Figure 3.

We are requesting any information that you may have regarding traditional cultural properties, values, or other cultural resources within the APE so that this information can be incorporated into the planning phase of the project. To meet the project time frames, please let us know of your interest to consult within 30 day of this letter. Your comments and concerns are important to us and we look forward to hearing from you. Please contact me at bmarvin@oaklandca.gov or (510) 238-6879.

Sincerely,

A handwritten signature in black ink that reads "Betty Marvin". The signature is written in a cursive, slightly slanted style.

Betty Marvin
Historic Preservation Planner
(510) 238-6879
bmarvin@oaklandca.gov

Enclosures: Attachment 1-Figures

From: [Kim, Monte](#)
To: canutes@verizon.net
Cc: [Marvin, Betty](#)
Subject: Follow-up Section 106 Consultation for the Oakland Inn by the Coliseum Project
Date: Friday, October 14, 2022 9:32:29 AM
Attachments: [Danco Tribal K Perez 20220919.pdf](#)

Dear Chairperson Perez,

On behalf of the City of Oakland, we would like to follow-up on the project notification and consultation request for the Inn by the Coliseum Project in Oakland that we sent on September 19, 2022. Should you have any questions or comments please forward them to Betty Marvin at bmarvin@oaklandca.gov or (510) 238-6879.

Sincerely,

Monte Kim, PhD | Technical Manager - Cultural Resources | Pronouns: he/him
3100 Zinfandel Drive, Suite 125 | Rancho Cordova, CA 95670 | [O] 916-517-4416 | [M] 916-201-9451
monte.kim@mbakerintl.com | www.mbakerintl.com



From: Kim, Monte
Sent: Monday, September 19, 2022 4:38 PM
To: 'canutes@verizon.net' <canutes@verizon.net>
Cc: bmarvin@oaklandca.gov
Subject: Section 106 Consultation for the Oakland Inn at the Coliseum Project

Dear Chairperson Perez,

On behalf of the City of Oakland, please see attached for a project notification and consultation request letter for the Inn at the Coliseum Project in Oakland. Please forward any questions or comments to Betty Marvin at bmarvin@oaklandca.gov or (510) 238-6879.

Sincerely,

Monte Kim, PhD | Technical Manager - Cultural Resources | Pronouns: he/him
3100 Zinfandel Drive, Suite 125 | Rancho Cordova, CA 95670 | [O] 916-517-4416 | [M] 916-201-9451
monte.kim@mbakerintl.com | www.mbakerintl.com



From: [Kim, Monte](#)
To: cnijmeh@muwekma.org
Cc: bmarvin@oaklandca.gov
Subject: Section 106 Consultation for the Oakland Inn at the Coliseum Project
Date: Monday, September 19, 2022 4:40:08 PM
Attachments: [Danco Tribal Nijmeh 20220919.pdf](#)

Dear Chairperson Nijmeh

On behalf of the City of Oakland, please see attached for a project notification and consultation request letter for the Inn at the Coliseum Project in Oakland. Please forward any questions or comments to Betty Marvin at bmarvin@oaklandca.gov or (510) 238-6879.

Sincerely,

Monte Kim, PhD | Technical Manager - Cultural Resources | Pronouns: he/him
3100 Zinfandel Drive, Suite 125 | Rancho Cordova, CA 95670 | [O] 916-517-4416 | [M] 916-201-9451

monte.kim@mbakerintl.com | www.mbakerintl.com



CITY OF OAKLAND

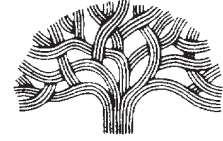

250 FRANK H. OGAWA PLAZA, SUITE 3315 • OAKLAND, CALIFORNIA 94612-2032

Department of Planning and Building
Bureau of Planning

(510) 238-3941
FAX (510) 238-6538
TDD (510) 839-6451

September 19, 2022

Charlene Nijmeh, Chairperson
Muwekma Ohlone Indian Tribe
of the SF Bay Area
20885 Redwood Road, Suite 232
Castro Valley, CA 94546
Via email: cnijmeh@muwekma.org

Re: Section 106 Consultation for the Inn at the Coliseum Project, City of Oakland, Alameda County, California

Dear Chairperson Nijmeh,

The Oakland Housing Authority is considering funding the project listed above with federal funds from the U.S. Department of Housing and Urban Development (HUD). Under regulation 24 CFR 58.4, the City has assumed HUD's environmental review responsibilities for the project, including tribal consultation related to historic properties, on behalf of HUD. Historic properties include archeological sites, burial grounds, sacred landscapes or features, ceremonial areas, traditional cultural places and landscapes, plant and animal communities, and buildings and structures with significant tribal association.

The project is located at 4801 Coliseum Way in Oakland, California, as depicted in the accompanying location figures (see attachments). The project proposes interior and exterior improvements to the two existing two-story motel buildings to convert them to affordable apartment housing. An outdoor seating area is proposed between the two buildings. An additional office structure is planned for construction at the southeast end of the existing surface parking lot. Ground disturbance would be limited to the surface preparation of the office foundation and minor trenching for utility connections on previously disturbed land. The area of potential effects (APE) is coincident with the legal parcel boundary of APN 034-2295-016-05, as depicted in Figure 3.

We are requesting any information that you may have regarding traditional cultural properties, values, or other cultural resources within the APE so that this information can be incorporated into the planning phase of the project. To meet the project time frames, please let us know of your interest to consult within 30 day of this letter. Your comments and concerns are important to us and we look forward to hearing from you. Please contact me at bmarvin@oaklandca.gov or (510) 238-6879.

Sincerely,

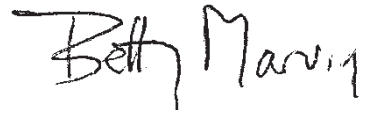
A handwritten signature in black ink that reads "Betty Marvin". The signature is written in a cursive style with a large, sweeping initial "B".

Betty Marvin
Historic Preservation Planner
(510) 238-6879
bmarvin@oaklandca.gov

Enclosures: Attachment 1-Figures

From: [Kim, Monte](#)
To: cnijmeh@muwekma.org
Cc: [Marvin, Betty](#)
Subject: Follow-up Section 106 Consultation for the Oakland Inn by the Coliseum Project
Date: Friday, October 14, 2022 9:31:54 AM
Attachments: [Danco Tribal Nijmeh 20220919.pdf](#)

Dear Chairperson Nijmeh

On behalf of the City of Oakland, we would like to follow-up on the project notification and consultation request for the Inn by the Coliseum Project in Oakland that we sent on September 19, 2022. Should you have any questions or comments please forward them to Betty Marvin at bmarvin@oaklandca.gov or (510) 238-6879.

Sincerely,

Monte Kim, PhD | Technical Manager - Cultural Resources | Pronouns: he/him
3100 Zinfandel Drive, Suite 125 | Rancho Cordova, CA 95670 | [O] 916-517-4416 | [M] 916-201-9451
monte.kim@mbakerintl.com | www.mbakerintl.com



From: Kim, Monte
Sent: Monday, September 19, 2022 4:40 PM
To: cnijmeh@muwekma.org
Cc: bmarvin@oaklandca.gov
Subject: Section 106 Consultation for the Oakland Inn at the Coliseum Project

Dear Chairperson Nijmeh

On behalf of the City of Oakland, please see attached for a project notification and consultation request letter for the Inn at the Coliseum Project in Oakland. Please forward any questions or comments to Betty Marvin at bmarvin@oaklandca.gov or (510) 238-6879.

Sincerely,

Monte Kim, PhD | Technical Manager - Cultural Resources | Pronouns: he/him
3100 Zinfandel Drive, Suite 125 | Rancho Cordova, CA 95670 | [O] 916-517-4416 | [M] 916-201-9451
monte.kim@mbakerintl.com | www.mbakerintl.com



From: [Kim, Monte](#)
To: kanyon@kanyonkonsulting.com
Cc: bmarvin@oaklandca.gov
Subject: Section 106 Consultation for the Oakland Inn at the Coliseum Project
Date: Monday, September 19, 2022 4:43:35 PM
Attachments: [Danco Tribal Roods 20220919.pdf](#)

Dear Kanyon Sayers-Roods

On behalf of the City of Oakland, please see attached for a project notification and consultation request letter for the Inn at the Coliseum Project in Oakland. Please forward any questions or comments to Betty Marvin at bmarvin@oaklandca.gov or (510) 238-6879.

Sincerely,

Monte Kim, PhD | Technical Manager - Cultural Resources | Pronouns: he/him
3100 Zinfandel Drive, Suite 125 | Rancho Cordova, CA 95670 | [O] 916-517-4416 | [M] 916-201-9451

monte.kim@mbakerintl.com | www.mbakerintl.com



CITY OF OAKLAND

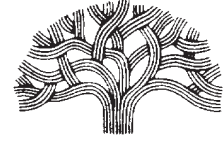

250 FRANK H. OGAWA PLAZA, SUITE 3315 • OAKLAND, CALIFORNIA 94612-2032

Department of Planning and Building
Bureau of Planning

(510) 238-3941
FAX (510) 238-6538
TDD (510) 839-6451

September 19, 2022

Kanyon Sayers-Roods, MLD Contact
Indian Canyon Mutsun Band of Costanoan
1615 Pearson Court
San Jose, CA 95122
Via email: kanyon@kanyonconsulting.com

Re: Section 106 Consultation for the Inn at the Coliseum Project, City of Oakland, Alameda County, California

Dear Kanyon Sayers-Roods,

The Oakland Housing Authority is considering funding the project listed above with federal funds from the U.S. Department of Housing and Urban Development (HUD). Under regulation 24 CFR 58.4, the City has assumed HUD's environmental review responsibilities for the project, including tribal consultation related to historic properties, on behalf of HUD. Historic properties include archeological sites, burial grounds, sacred landscapes or features, ceremonial areas, traditional cultural places and landscapes, plant and animal communities, and buildings and structures with significant tribal association.

The project is located at 4801 Coliseum Way in Oakland, California, as depicted in the accompanying location figures (see attachments). The project proposes interior and exterior improvements to the two existing two-story motel buildings to convert them to affordable apartment housing. An outdoor seating area is proposed between the two buildings. An additional office structure is planned for construction at the southeast end of the existing surface parking lot. Ground disturbance would be limited to the surface preparation of the office foundation and minor trenching for utility connections on previously disturbed land. The area of potential effects (APE) is coincident with the legal parcel boundary of APN 034-2295-016-05, as depicted in Figure 3.

We are requesting any information that you may have regarding traditional cultural properties, values, or other cultural resources within the APE so that this information can be incorporated into the planning phase of the project. To meet the project time frames, please let us know of your interest to consult within 30 day of this letter. Your comments and concerns are important to us and we look forward to hearing from you. Please contact me at bmarvin@oaklandca.gov or (510) 238-6879.

Sincerely,

A handwritten signature in black ink that reads "Betty Marvin". The signature is written in a cursive, slightly slanted style.

Betty Marvin
Historic Preservation Planner
(510) 238-6879
bmarvin@oaklandca.gov

Enclosures: Attachment 1-Figures

From: [Kim, Monte](#)
To: ams@indiancanyons.org
Cc: bmarvin@oaklandca.gov
Subject: Section 106 Consultation for the Oakland Inn at the Coliseum Project
Date: Monday, September 19, 2022 4:47:02 PM
Attachments: [Danco Tribal Sayers 20220919.pdf](#)

Dear Chairperson Sayers,

On behalf of the City of Oakland, please see attached for a project notification and consultation request letter for the Inn at the Coliseum Project in Oakland. Please forward any questions or comments to Betty Marvin at bmarvin@oaklandca.gov or (510) 238-6879.

Sincerely,

Monte Kim, PhD | Technical Manager - Cultural Resources | Pronouns: he/him
3100 Zinfandel Drive, Suite 125 | Rancho Cordova, CA 95670 | [O] 916-517-4416 | [M] 916-201-9451
monte.kim@mbakerintl.com | www.mbakerintl.com



CITY OF OAKLAND

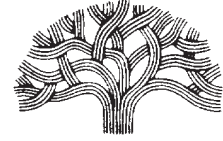

250 FRANK H. OGAWA PLAZA, SUITE 3315 • OAKLAND, CALIFORNIA 94612-2032

Department of Planning and Building
Bureau of Planning

(510) 238-3941
FAX (510) 238-6538
TDD (510) 839-6451

September 19, 2022

Ann Marie Sayers, Chairperson
Indian Canyon Mutsun Band of Costanoan
P.O. Box 28
Hollister, CA 95024
Via email: ams@indiancanyons.org

Re: Section 106 Consultation for the Inn at the Coliseum Project, City of Oakland, Alameda County, California

Dear Chairperson Sayers,

The Oakland Housing Authority is considering funding the project listed above with federal funds from the U.S. Department of Housing and Urban Development (HUD). Under regulation 24 CFR 58.4, the City has assumed HUD's environmental review responsibilities for the project, including tribal consultation related to historic properties, on behalf of HUD. Historic properties include archeological sites, burial grounds, sacred landscapes or features, ceremonial areas, traditional cultural places and landscapes, plant and animal communities, and buildings and structures with significant tribal association.

The project is located at 4801 Coliseum Way in Oakland, California, as depicted in the accompanying location figures (see attachments). The project proposes interior and exterior improvements to the two existing two-story motel buildings to convert them to affordable apartment housing. An outdoor seating area is proposed between the two buildings. An additional office structure is planned for construction at the southeast end of the existing surface parking lot. Ground disturbance would be limited to the surface preparation of the office foundation and minor trenching for utility connections on previously disturbed land. The area of potential effects (APE) is coincident with the legal parcel boundary of APN 034-2295-016-05, as depicted in Figure 3.

We are requesting any information that you may have regarding traditional cultural properties, values, or other cultural resources within the APE so that this information can be incorporated into the planning phase of the project. To meet the project time frames, please let us know of your interest to consult within 30 day of this letter. Your comments and concerns are important to us and we look forward to hearing from you. Please contact me at bmarvin@oaklandca.gov or (510) 238-6879.

Sincerely,

A handwritten signature in black ink that reads "Betty Marvin". The signature is written in a cursive, flowing style.

Betty Marvin
Historic Preservation Planner
(510) 238-6879
bmarvin@oaklandca.gov

Enclosures: Attachment 1-Figures

 This is the most recent version, but you made changes to another copy. [Click here to see the other versions.](#)

From Microsoft Outlook
To Kim, Monte

Sent Tue 9/20/2022 4:47 PM

Subject Undeliverable: Section 106 Consultation for the Oakland Inn at the Coliseum Project

Delivery has failed to these recipients or groups:

ams@indiancanyons.org (ams@indiancanyons.org)

Your message couldn't be delivered. Despite repeated attempts to contact the recipient's email system it didn't respond.

Contact the recipient by some other means (by phone, for example) and ask them to tell their email admin that it appears that their email system isn't accepting connection requests from your email system. Give them the error details shown below. It's likely that the recipient's email admin is the only one who can fix this problem.

For more information and tips to fix this issue see this article: <https://go.microsoft.com/fwlink/?LinkId=389361>.

Diagnostic information for administrators:

Generating server: DM6PR04MB4092.namprd04.prod.outlook.com
Total retry attempts: 14

ams@indiancanyons.org

Remote Server returned '550 5.4.300 Message expired -> 451 The domain indiancanyons.org is currently suspended. Try later.'

Original message headers:

```
Received: from PH0PR04MB7702.namprd04.prod.outlook.com (2603:10b6:510:5d::20)
by DM6PR04MB4092.namprd04.prod.outlook.com (2603:10b6:5:b8::22) with
Microsoft SMTP Server (version=TLS1_2,
cipher=TLS_ECDHE_RSA_WITH_AES_256_GCM_SHA384) id 15.20.5654.14; Tue, 20 Sep
2022 11:56:52 +0000
ARC-Seal: i=1; a=rsa-sha256; s=arcselector9901; d=microsoft.com; cv=none;
b=fzEdWHAaAJIfZI7d/scoIGQ5i2++OaUI1Vs0SFD9Deq/YxD91ovGHVZL1I2ybn7ksJOpQj209NyBCrTcMR6xc8/shYAwLPdm42iZ8JQnwNNqRGD7PODQtaJcE4NqhlI/u
ARC-Message-Signature: i=1; a=rsa-sha256; c=relaxed/relaxed; d=microsoft.com;
s=arcselector9901;
h=From:Date:Subject:Message-ID:Content-Type:MIME-Version:X-MS-Exchange-AntiSpam-MessageData-ChunkCount:X-MS-Exchange-AntiSpam-
MessageData-0:X-MS-Exchange-AntiSpam-MessageData-1;
bh=HxjrUH5oyS7rVEpQ3w1ONUC2JVM6aTnr55G3rrw8Pw=;
```

From: [Kim, Monte](#)
To: ams@indiancanyons.org
Cc: [Marvin, Betty](#)
Subject: Follow-up Section 106 Consultation for the Oakland Inn at the Coliseum Project
Date: Friday, October 14, 2022 9:30:24 AM
Attachments: [Danco Tribal Sayers 20220919.pdf](#)

Dear Chairperson Sayers,

On behalf of the City of Oakland, we would like to follow-up on the project notification and consultation request for the Inn by the Coliseum Project in Oakland that we sent on September 19, 2022. Should you have any questions or comments please forward them to Betty Marvin at bmarvin@oaklandca.gov or (510) 238-6879.

Sincerely,

Monte Kim, PhD | Technical Manager - Cultural Resources | Pronouns: he/him
3100 Zinfandel Drive, Suite 125 | Rancho Cordova, CA 95670 | [O] 916-517-4416 | [M] 916-201-9451
monte.kim@mbakerintl.com | www.mbakerintl.com



From: Kim, Monte
Sent: Monday, September 19, 2022 4:47 PM
To: ams@indiancanyons.org
Cc: bmarvin@oaklandca.gov
Subject: Section 106 Consultation for the Oakland Inn at the Coliseum Project

Dear Chairperson Sayers,

On behalf of the City of Oakland, please see attached for a project notification and consultation request letter for the Inn at the Coliseum Project in Oakland. Please forward any questions or comments to Betty Marvin at bmarvin@oaklandca.gov or (510) 238-6879.

Sincerely,

Monte Kim, PhD | Technical Manager - Cultural Resources | Pronouns: he/him
3100 Zinfandel Drive, Suite 125 | Rancho Cordova, CA 95670 | [O] 916-517-4416 | [M] 916-201-9451
monte.kim@mbakerintl.com | www.mbakerintl.com



From Microsoft Outlook
To Kim, Monte
Subject Undeliverable: Follow-up Section 106 Consultation for the Oakland Inn at the Coliseum Project

Sent Sat 10/15/2022 9:31

Delivery has failed to these recipients or groups:

ams@indiancanyons.org (ams@indiancanyons.org)

Your message couldn't be delivered. Despite repeated attempts to contact the recipient's email system it didn't respond.

Contact the recipient by some other means (by phone, for example) and ask them to tell their email admin that it appears that their email system isn't accepting connection requests from your email system. Give them the error details shown below. It's likely that the recipient's email admin is the only one who can fix this problem.

For more information and tips to fix this issue see this article: <https://go.microsoft.com/fwlink/?LinkId=389361>.

Diagnostic information for administrators:

Generating server: DM5PR04MB0906.namprd04.prod.outlook.com
Total retry attempts: 7

ams@indiancanyons.org

Remote Server returned '550 5.4.300 Message expired -> 451 The domain indiancanyons.org is currently suspended. Try later.'

Original message headers:

```
Received: from BY5PR04MB7092.namprd04.prod.outlook.com (2603:10b6:a03:222::14)
by DM5PR04MB0906.namprd04.prod.outlook.com (2603:10b6:4:42::13) with
Microsoft SMTP Server (version=TLS1_2,
cipher=TLS_ECDHE_RSA_WITH_AES_256_GCM_SHA384) id 15.20.5723.26; Sat, 15 Oct
2022 11:32:06 +0000
Received: from BY5PR04MB6835.namprd04.prod.outlook.com (2603:10b6:a03:22e::17)
by BY5PR04MB7092.namprd04.prod.outlook.com (2603:10b6:a03:222::14) with
Microsoft SMTP Server (version=TLS1_2,
cipher=TLS_ECDHE_RSA_WITH_AES_256_GCM_SHA384) id 15.20.5723.29; Sat, 15 Oct
2022 06:54:54 +0000
Received: from CO2PR04MB2376.namprd04.prod.outlook.com (2603:10b6:102:13::7)
by BY5PR04MB6835.namprd04.prod.outlook.com (2603:10b6:a03:22e::17) with
Microsoft SMTP Server (version=TLS1_2,
cipher=TLS_ECDHE_RSA_WITH_AES_256_GCM_SHA384) id 15.20.5723.29; Sat, 15 Oct
2022 04:39:04 +0000
```

From: [Kim, Monte](#)
To: huskanam@gmail.com
Cc: bmarvin@oaklandca.gov
Subject: Section 106 Consultation for the Oakland Inn at the Coliseum Project
Date: Monday, September 19, 2022 4:49:33 PM
Attachments: [Danco Tribal T Perez 20220919.pdf](#)

Dear Timothy Perez,

On behalf of the City of Oakland, please see attached for a project notification and consultation request letter for the Inn at the Coliseum Project in Oakland. Please forward any questions or comments to Betty Marvin at bmarvin@oaklandca.gov or (510) 238-6879.

Sincerely,

Monte Kim, PhD | Technical Manager - Cultural Resources | Pronouns: he/him
3100 Zinfandel Drive, Suite 125 | Rancho Cordova, CA 95670 | [O] 916-517-4416 | [M] 916-201-9451

monte.kim@mbakerintl.com | www.mbakerintl.com



CITY OF OAKLAND

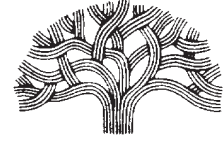

250 FRANK H. OGAWA PLAZA, SUITE 3315 • OAKLAND, CALIFORNIA 94612-2032

Department of Planning and Building
Bureau of Planning

(510) 238-3941
FAX (510) 238-6538
TDD (510) 839-6451

September 19, 2022

Timothy Perez
North Valley Yokuts Tribe
P.O. Box 717
Linden, CA 95236
Via email: huskanam@gmail.com

Re: Section 106 Consultation for the Inn at the Coliseum Project, City of Oakland, Alameda County, California

Dear Timothy Perez,

The Oakland Housing Authority is considering funding the project listed above with federal funds from the U.S. Department of Housing and Urban Development (HUD). Under regulation 24 CFR 58.4, the City has assumed HUD's environmental review responsibilities for the project, including tribal consultation related to historic properties, on behalf of HUD. Historic properties include archeological sites, burial grounds, sacred landscapes or features, ceremonial areas, traditional cultural places and landscapes, plant and animal communities, and buildings and structures with significant tribal association.

The project is located at 4801 Coliseum Way in Oakland, California, as depicted in the accompanying location figures (see attachments). The project proposes interior and exterior improvements to the two existing two-story motel buildings to convert them to affordable apartment housing. An outdoor seating area is proposed between the two buildings. An additional office structure is planned for construction at the southeast end of the existing surface parking lot. Ground disturbance would be limited to the surface preparation of the office foundation and minor trenching for utility connections on previously disturbed land. The area of potential effects (APE) is coincident with the legal parcel boundary of APN 034-2295-016-05, as depicted in Figure 3.

We are requesting any information that you may have regarding traditional cultural properties, values, or other cultural resources within the APE so that this information can be incorporated into the planning phase of the project. To meet the project time frames, please let us know of your interest to consult within 30 day of this letter. Your comments and concerns are important to us and we look forward to hearing from you. Please contact me at bmarvin@oaklandca.gov or (510) 238-6879.

Sincerely,

A handwritten signature in black ink that reads "Betty Marvin". The signature is written in a cursive style with a large, prominent "B" and "M".

Betty Marvin
Historic Preservation Planner
(510) 238-6879
bmarvin@oaklandca.gov

Enclosures: Attachment 1-Figures

From: [Kim, Monte](#)
To: huskanam@gmail.com
Cc: [Marvin, Betty](#)
Subject: Follow-up Section 106 Consultation for the Oakland Inn at the Coliseum Project
Date: Friday, October 14, 2022 9:29:42 AM
Attachments: [Danco Tribal T Perez 20220919.pdf](#)

Dear Timothy Perez,

On behalf of the City of Oakland, we would like to follow-up on the project notification and consultation request for the Inn by the Coliseum Project in Oakland that we sent on September 19, 2022. Should you have any questions or comments please forward them to Betty Marvin at bmarvin@oaklandca.gov or (510) 238-6879.

Sincerely,

Monte Kim, PhD | Technical Manager - Cultural Resources | Pronouns: he/him
3100 Zinfandel Drive, Suite 125 | Rancho Cordova, CA 95670 | [O] 916-517-4416 | [M] 916-201-9451
monte.kim@mbakerintl.com | www.mbakerintl.com



From: Kim, Monte
Sent: Monday, September 19, 2022 4:50 PM
To: huskanam@gmail.com
Cc: bmarvin@oaklandca.gov
Subject: Section 106 Consultation for the Oakland Inn at the Coliseum Project

Dear Timothy Perez,

On behalf of the City of Oakland, please see attached for a project notification and consultation request letter for the Inn at the Coliseum Project in Oakland. Please forward any questions or comments to Betty Marvin at bmarvin@oaklandca.gov or (510) 238-6879.

Sincerely,

Monte Kim, PhD | Technical Manager - Cultural Resources | Pronouns: he/him
3100 Zinfandel Drive, Suite 125 | Rancho Cordova, CA 95670 | [O] 916-517-4416 | [M] 916-201-9451
monte.kim@mbakerintl.com | www.mbakerintl.com



From: [Kim, Monte](#)
To: kwood8934@aol.com
Cc: bmarvin@oaklandca.gov
Subject: Section 106 Consultation for the Oakland Inn at the Coliseum Project
Date: Monday, September 19, 2022 4:52:44 PM
Attachments: [Danco Tribal Woodrow 20220919.pdf](#)

Dear Chairperson Woodrow,

On behalf of the City of Oakland, please see attached for a project notification and consultation request letter for the Inn at the Coliseum Project in Oakland. Please forward any questions or comments to Betty Marvin at bmarvin@oaklandca.gov or (510) 238-6879.

Sincerely,

Monte Kim, PhD | Technical Manager - Cultural Resources | Pronouns: he/him
3100 Zinfandel Drive, Suite 125 | Rancho Cordova, CA 95670 | [O] 916-517-4416 | [M] 916-201-9451

monte.kim@mbakerintl.com | www.mbakertnl.com



CITY OF OAKLAND

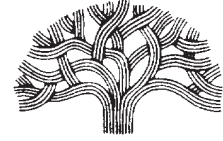

250 FRANK H. OGAWA PLAZA, SUITE 3315 • OAKLAND, CALIFORNIA 94612-2032

Department of Planning and Building
Bureau of Planning

(510) 238-3941
FAX (510) 238-6538
TDD (510) 839-6451

September 19, 2022

Kenneth Woodrow, Chairperson
Wuksache Indian Tribe/
Eshom Valley Band
1179 Rock Haven Ct.
Salinas, CA 93906
Via email: kwood8934@aol.com

Re: Section 106 Consultation for the Inn at the Coliseum Project, City of Oakland, Alameda County, California

Dear Chairperson Woodrow,

The Oakland Housing Authority is considering funding the project listed above with federal funds from the U.S. Department of Housing and Urban Development (HUD). Under regulation 24 CFR 58.4, the City has assumed HUD's environmental review responsibilities for the project, including tribal consultation related to historic properties, on behalf of HUD. Historic properties include archeological sites, burial grounds, sacred landscapes or features, ceremonial areas, traditional cultural places and landscapes, plant and animal communities, and buildings and structures with significant tribal association.

The project is located at 4801 Coliseum Way in Oakland, California, as depicted in the accompanying location figures (see attachments). The project proposes interior and exterior improvements to the two existing two-story motel buildings to convert them to affordable apartment housing. An outdoor seating area is proposed between the two buildings. An additional office structure is planned for construction at the southeast end of the existing surface parking lot. Ground disturbance would be limited to the surface preparation of the office foundation and minor trenching for utility connections on previously disturbed land. The area of potential effects (APE) is coincident with the legal parcel boundary of APN 034-2295-016-05, as depicted in Figure 3.

We are requesting any information that you may have regarding traditional cultural properties, values, or other cultural resources within the APE so that this information can be incorporated into the planning phase of the project. To meet the project time frames, please let us know of your interest to consult within 30 day of this letter. Your comments and concerns are important to us and we look forward to hearing from you. Please contact me at bmarvin@oaklandca.gov or (510) 238-6879.

Sincerely,

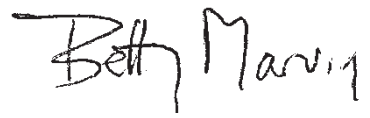
A handwritten signature in black ink that reads "Betty Marvin". The signature is written in a cursive, flowing style.

Betty Marvin
Historic Preservation Planner
(510) 238-6879
bmarvin@oaklandca.gov

Enclosures: Attachment 1-Figures

From: [Kim, Monte](#)
To: kwood8934@aol.com
Cc: [Marvin, Betty](#)
Subject: Follow-up Section 106 Consultation for the Oakland Inn at the Coliseum Project
Date: Friday, October 14, 2022 9:28:58 AM
Attachments: [Danco Tribal Woodrow 20220919.pdf](#)

Dear Chairperson Woodrow,

On behalf of the City of Oakland, we would like to follow-up on the project notification and consultation request for the Inn by the Coliseum Project in Oakland that we sent on September 19, 2022. Should you have any questions or comments please forward them to Betty Marvin at bmarvin@oaklandca.gov or (510) 238-6879.

Sincerely,

Monte Kim, PhD | Technical Manager - Cultural Resources | Pronouns: he/him
3100 Zinfandel Drive, Suite 125 | Rancho Cordova, CA 95670 | [O] 916-517-4416 | [M] 916-201-9451
monte.kim@mbakerintl.com | www.mbakerintl.com



From: Kim, Monte
Sent: Monday, September 19, 2022 4:53 PM
To: kwood8934@aol.com
Cc: bmarvin@oaklandca.gov
Subject: Section 106 Consultation for the Oakland Inn at the Coliseum Project

Dear Chairperson Woodrow,

On behalf of the City of Oakland, please see attached for a project notification and consultation request letter for the Inn at the Coliseum Project in Oakland. Please forward any questions or comments to Betty Marvin at bmarvin@oaklandca.gov or (510) 238-6879.

Sincerely,

Monte Kim, PhD | Technical Manager - Cultural Resources | Pronouns: he/him
3100 Zinfandel Drive, Suite 125 | Rancho Cordova, CA 95670 | [O] 916-517-4416 | [M] 916-201-9451
monte.kim@mbakerintl.com | www.mbakerintl.com



From: [Kim, Monte](#)
To: amahmutsuntribal@gmail.com
Cc: bmarvin@oaklandca.gov
Subject: Section 106 Consultation for the Oakland Inn at the Coliseum Project
Date: Monday, September 19, 2022 4:56:12 PM
Attachments: [Danco Tribal Zwierlein 20220919.pdf](#)

Dear Chairperson Zwierlein,

On behalf of the City of Oakland, please see attached for a project notification and consultation request letter for the Inn at the Coliseum Project in Oakland. Please forward any questions or comments to Betty Marvin at bmarvin@oaklandca.gov or (510) 238-6879.

Sincerely,

Monte Kim, PhD | Technical Manager - Cultural Resources | Pronouns: he/him
3100 Zinfandel Drive, Suite 125 | Rancho Cordova, CA 95670 | [O] 916-517-4416 | [M] 916-201-9451

monte.kim@mbakerintl.com | www.mbakerintl.com



CITY OF OAKLAND

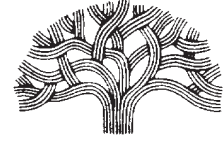

250 FRANK H. OGAWA PLAZA, SUITE 3315 • OAKLAND, CALIFORNIA 94612-2032

Department of Planning and Building
Bureau of Planning

(510) 238-3941
FAX (510) 238-6538
TDD (510) 839-6451

September 19, 2022

Irene Zwierlein, Chairperson
Amah Mutsun Tribal Band of
Mission San Juan Bautista
3030 Soda Bay Road
Lakeport, CA 95453
Via email: amahmutsuntribal@gmail.com

Re: Section 106 Consultation for the Inn at the Coliseum Project, City of Oakland, Alameda County, California

Dear Chairperson Zwierlein,

The Oakland Housing Authority is considering funding the project listed above with federal funds from the U.S. Department of Housing and Urban Development (HUD). Under regulation 24 CFR 58.4, the City has assumed HUD's environmental review responsibilities for the project, including tribal consultation related to historic properties, on behalf of HUD. Historic properties include archeological sites, burial grounds, sacred landscapes or features, ceremonial areas, traditional cultural places and landscapes, plant and animal communities, and buildings and structures with significant tribal association.

The project is located at 4801 Coliseum Way in Oakland, California, as depicted in the accompanying location figures (see attachments). The project proposes interior and exterior improvements to the two existing two-story motel buildings to convert them to affordable apartment housing. An outdoor seating area is proposed between the two buildings. An additional office structure is planned for construction at the southeast end of the existing surface parking lot. Ground disturbance would be limited to the surface preparation of the office foundation and minor trenching for utility connections on previously disturbed land. The area of potential effects (APE) is coincident with the legal parcel boundary of APN 034-2295-016-05, as depicted in Figure 3.

We are requesting any information that you may have regarding traditional cultural properties, values, or other cultural resources within the APE so that this information can be incorporated into the planning phase of the project. To meet the project time frames, please let us know of your interest to consult within 30 day of this letter. Your comments and concerns are important to us and we look forward to hearing from you. Please contact me at bmarvin@oaklandca.gov or (510) 238-6879.

Sincerely,

A handwritten signature in black ink that reads "Betty Marvin". The signature is written in a cursive style with a large, prominent "B" and "M".

Betty Marvin
Historic Preservation Planner
(510) 238-6879
bmarvin@oaklandca.gov

Enclosures: Attachment 1-Figures

From: [Kim, Monte](#)
To: amahmutsuntribal@gmail.com
Cc: [Marvin, Betty](#)
Subject: Follow-up Section 106 Consultation for the Oakland Inn at the Coliseum Project
Date: Friday, October 14, 2022 9:27:11 AM
Attachments: [Danco Tribal Zwierlein 20220919.pdf](#)

Dear Chairperson Zwierlein,

On behalf of the City of Oakland, we would like to follow-up on the project notification and consultation request for the Inn by the Coliseum Project in Oakland that we sent on September 19, 2022. Should you have any questions or comments please forward them to Betty Marvin at bmarvin@oaklandca.gov or (510) 238-6879.

Sincerely,

Monte Kim, PhD | Technical Manager - Cultural Resources | Pronouns: he/him
3100 Zinfandel Drive, Suite 125 | Rancho Cordova, CA 95670 | [O] 916-517-4416 | [M] 916-201-9451
monte.kim@mbakerintl.com | www.mbakertnl.com



From: Kim, Monte
Sent: Monday, September 19, 2022 4:56 PM
To: amahmutsuntribal@gmail.com
Cc: bmarvin@oaklandca.gov
Subject: Section 106 Consultation for the Oakland Inn at the Coliseum Project

Dear Chairperson Zwierlein,

On behalf of the City of Oakland, please see attached for a project notification and consultation request letter for the Inn at the Coliseum Project in Oakland. Please forward any questions or comments to Betty Marvin at bmarvin@oaklandca.gov or (510) 238-6879.

Sincerely,

Monte Kim, PhD | Technical Manager - Cultural Resources | Pronouns: he/him
3100 Zinfandel Drive, Suite 125 | Rancho Cordova, CA 95670 | [O] 916-517-4416 | [M] 916-201-9451
monte.kim@mbakerintl.com | www.mbakertnl.com



Attachment 4
DPR 523 Form Set

State of California - The Resources Agency
DEPARTMENT OF PARKS AND RECREATION
PRIMARY RECORD

Primary #
HRI #
Trinomial
NRHP Status Code

Other Listings
Review Code

Reviewer

Date

Page 1 of 8

*Resource Name or #: Rancho del Rey Motel

P1. Other Identifier: NA

***P2. Location:** **Unrestricted**

***a. County** Alameda **and**

***b. USGS 7.5' Quad** *Oakland East, Calif.* **Date** 1959, ed. 1980 **T 2S; R 3W; Sec.17; Rancho San Antonio M.D.B.M**

c. Address: 4801 Coliseum Way **City:** Oakland **Zip:** 94601

d. UTM: Zone 10S, 568987mE/4179992mN

e. Other Locational Data: APN 034-2295-016-05

***P3a. Description:**

The subject property at 4801 Coliseum Way is in the Oakland Coliseum neighborhood, an industrial area between the Nimitz Freeway (Interstate 880, East Shore Freeway) to the west and the Southern Pacific Railroad tracks to the east. Built ca. 1955 as a motel complex, the property features an interior courtyard, an asphalt-paved parking area, and two rectangular-shaped buildings at the east and west ends of the parcel. The driveway entrance to the complex is at the northeast corner of the property along Coliseum Way (**Photograph 1**). Both buildings are of wood-frame construction, sit on a concrete slab foundation, and capped with a hip roof with clay tile cladding and enclosed rafters. The exterior walls are sheathed in painted cementitious stucco. Each building contains two rows of motel room entry doors and windows along the interior elevations facing the courtyard and parking area. The second-story balcony displays quatrefoil motifs along the concrete knee wall and is supported with two rows of square concrete columns. Fenestration consists of a regular arrangement of replacement vinyl-frame, horizontally sliding windows and replacement wood-paneled doors. The main east building facing Coliseum Way features a one-story gable office wing with an exterior fountain and a semi-circular pedestrian path leading to the office entry. At each end of the building there is a two-story, front-facing concrete staircase sheltered beneath a concrete and clay tile awning (**Photograph 2**). The office entry features a glazed door that faces the driveway (**Photograph 3**). The east building also has a maintenance and storage shed attached to the south wall. The stairs on the west building are side facing and oriented parallel to the front façade (**Photograph 4**). The east elevation of the east building and the west elevation of the west building display flush, stucco-clad walls with in-filled quatrefoil openings that have been altered with the removal of the original glass windows (**Photograph 5**). The center of the courtyard features an oval-shaped driveway separator with shaped trees. A rectangular metal sign on a concrete column announces the name of the business at the driveway entry along Coliseum Way, while another sign on a tall circular metal post south of the west building is visible to passing travelers on the freeway.

***P3b. Resource Attributes:** HP5. Hotel/Motel

***P4. Resources Present:** Building

P5a. Photo or Drawing (Photo required for buildings, structures, and objects.)

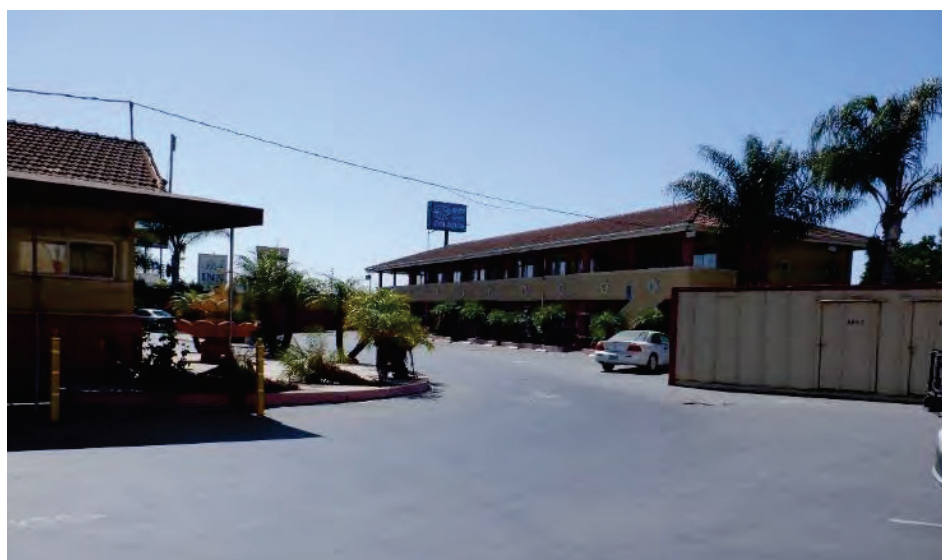

P5b. Description of Photo:

Photograph 1: Overview of east (left) and west (right) buildings from Coliseum Way entry. Camera facing southwest. August 31, 2022.

P6. Date Constructed/Age and Source:

Historic

Ca. 1955 (NETR 2022: 1946, 1958; Sanborn Map Company 1952; Oakland Tribune 1955)

***P7. Owner and Address:**

Coliseum Motel LLC
4801 Coliseum Way
Oakland, CA 94601

***P8. Recorded by:**

Elise Blindauer and Aisha Fike
Michael Baker International
3100 Zinfandel Drive, #125
Rancho Cordova, CA 95670

***P9. Date Recorded:** August 31, 2022

***P10. Survey Type:** Intensive Pedestrian

***P11. Report Citation:** Kim, Monte, Aisha Fike and Kholood Abdo. 2022. "Historic Property Identification and Evaluation Memorandum for the Inn by the Coliseum Project, City of Oakland, Alameda County, California." Rancho Cordova, CA: Michael Baker International.

***Attachments:** Building, Structure, and Object Record Location Map Continuation Sheet

BUILDING, STRUCTURE, AND OBJECT RECORD

- B1. Historic Name:** Rancho del Rey Motel
- B2. Common Name:** Inn by the Coliseum
- B3. Original Use:** Motel
- B4. Present Use:** Motel
- *B5. Architectural Style:** Ranch/Altered
- *B6. Construction History:**

Both buildings on the property were constructed ca. 1955 (NETR 2022: 1946, 1958; Sanborn Map Company 1952; Oakland Tribune 1955). Sometime between the 1970s and 1990s, the wood features—such as the wood siding, second-story wood balcony railing, columns and stairs—as well as the stone siding were replaced with concrete on both buildings (Ancestry 1960; see **Figure 3**). Further changes were made during a 1990s renovation, which consisted of window replacements with vinyl frames, motel unit door replacements, concrete and clay tile awning shelter above the stairs at the east building, eave board additions to the roof enclosing the exposed rafters, and new exterior paint with quatrefoil motifs. A wheelchair-accessible concrete ramp with metal railing was added at the front office entrance on the east building. All windows on east wall of the east building facing Coliseum Way and west wall of the west building facing the freeway were removed and the openings filled in and replastered. Decorative pilasters and arches were added to the site wall on the north and east boundary of the parcel. Palm trees were also planted on Coliseum Way and at the courtyard at this time (Google 2022).

- *B7. Moved?** No **Date:** N/A **Original Location:** N/A
- *B8. Related Features:** N/A
- B9a. Architect:** Unknown **b. Builder:** Unknown
- *B10. Significance: Theme:** Post-World War II commercial development **Area:** Oakland, California
- Period of Significance:** 1955 **Property Type:** Motel **Applicable Criteria:** N/A

Mid-Nineteenth Century History – Oakland

In the years during and after World War II, much of the nation experienced a period of unprecedented population growth as new residents, including veterans, inundated California seeking jobs in the emerging industries that had evolved from the wartime defense and agriculture. The mid-century period in Oakland, however, was characterized by widespread urban renewal under the Oakland Redevelopment Agency formed in 1956. The practice of urban renewal displaced many historic minority communities and spurred suburbanization. Jobs and people left Oakland in the postwar years to other areas in the east Bay Area. Between 1950 and 1970, nearly 10,000 jobs and 23,000 residents left Oakland (Mac Donald 1999; City of Oakland 1993). For the city, the postwar years of the 1950s to 1970s were one of decreased growth and increased poverty and racial division—a marked difference from the growth of the 1930s and military expansion of the 1940s. One such division was the East Shore Freeway, completed by 1960, and later the Nimitz Freeway portion that intentionally went around West Oakland. The Oakland Coliseum, constructed just south of the subject property on former San Leandro Bay marshlands, was one of the only beneficial investments in Oakland during this period of economic decline and urban divestment. Built in 1966, when unemployment was at twice the national average, the Coliseum was built in an area that did not displace any neighborhoods (Moore 2021).

- B11. Additional Resource Attributes:** N/A

***B12. References:** (See Continuation Sheet)

B13. Remarks: N/A

***B14. Evaluator:**

Aisha Fike, Architectural Historian
Michael Baker International
3100 Zinfandel Drive, #125
Rancho Cordova, CA 95670

***Date of Evaluation:** October 23, 2022

(This space reserved for official comments.)

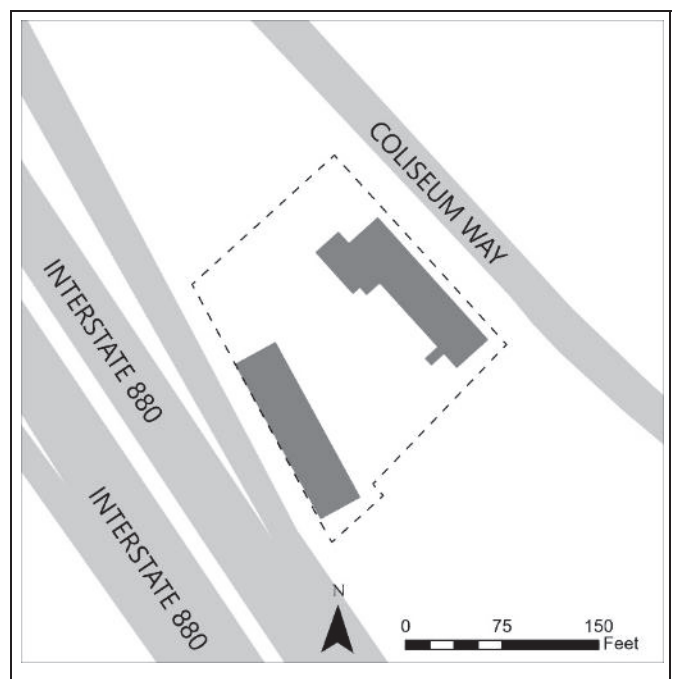

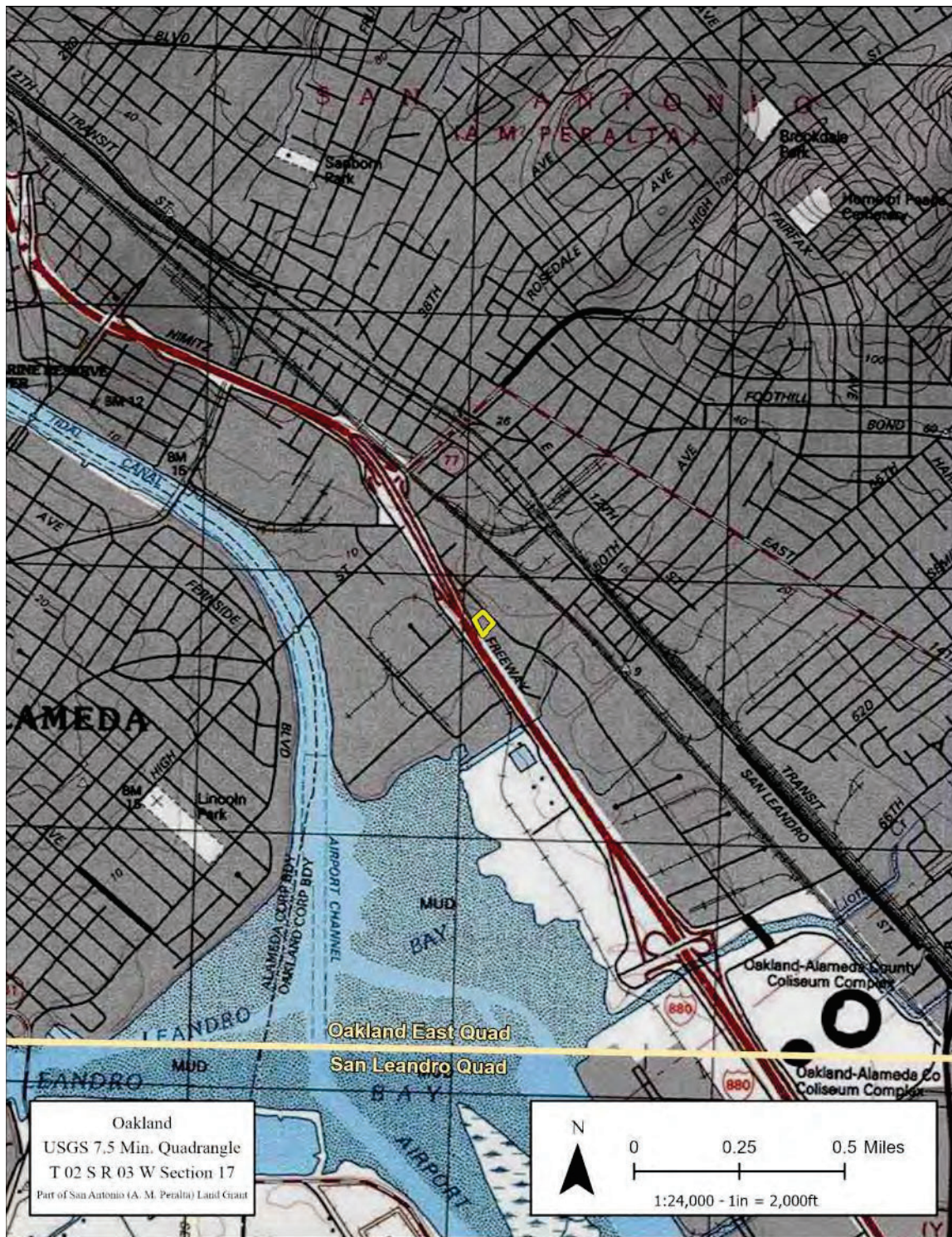

***B10. Significance (continued):**

Property History

The property boundary was previously a collection of several industrial buildings associated with a roofing material company during the early 1950s (Sanborn Map Company 1952; **Figure 1**). The extant two motel buildings on the subject property were built ca. 1955 in their current massing, form, and roof configuration (**Figure 2**).

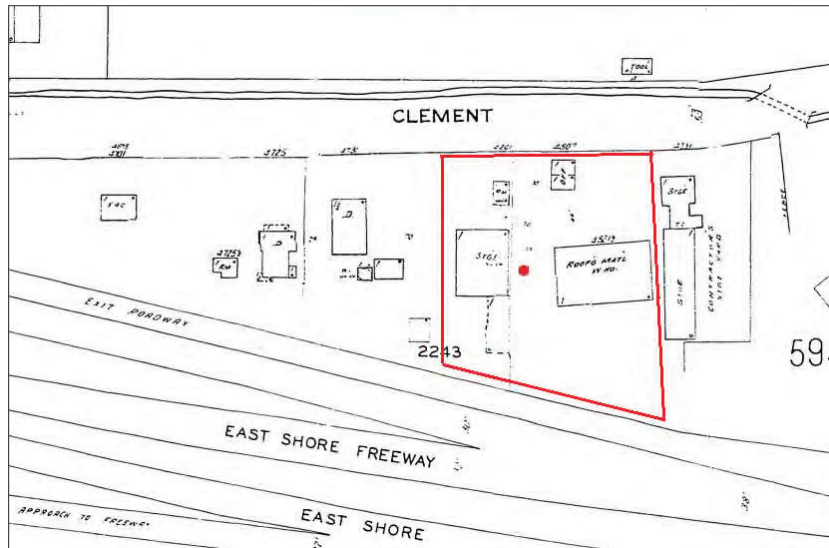

Figure 1: 1952 Sanborn Map showing area prior to construction of Rancho del Rey Motel. Subject property area shown with a red dot (Sanborn Map Company 1952).



Figure 2: 1965 aerial image of subject parcel and surrounding area showing the footprint of the two motel buildings. The large circular gas tank to the east of the property (no longer extant) appeared between 1952 and 1965. The subject parcel is shown with a red dot (UCSB 1965).

Page 5 of 8

*Recorded by: Blindauer and Fike, Michael Baker International

*Resource Name or # Rancho del Rey Motel

*Date: August 31, 2022 Continuation

Property History (Continued)

The earliest newspaper account for the property is an ad in 1955 looking for a helper to install window decals for Rancho del Rey Motel at 4801 Clement Street (Oakland Tribune 1955). Another early account is a travel article that mentions Rancho del Rey would be named as one of 12 recognized in the “eating and lodging establishments” category of the 1961 edition of “Duncan Hines Travel Books” (Oakland Tribune 1960). Newspaper accounts of the establishment during the 1960s and 1970s consist of crime reports at or near the motel. After the completion of the Oakland Coliseum in 1966, Clement Street was changed to Coliseum Way and Rancho del Rey Motel was changed to Coliseum Motel (Oakland Tribune 1966). Research into available online sources did not reveal the original owner(s) of the motel property. The earliest record at the County Assessor, a 1970 deed, named Ora A. Traynor, John E. Traynor and Carolyn E. McElhinney as deed holders (Alameda County Assessor 1970). The 1966 name change of the hotel and the 1970 deed could indicate the Traynors may have purchased the property earlier during 1966. Not much is known about these individuals. John Emmet Traynor (1902-1983) was born in Oakland and married Ora Haws in October 1935, worked as a manager in the manufacturing industry, and came to own the property possibly by 1966. Research failed to identify additional information regarding Carolyn McElhinney (Ancestry.com 2022).

Architectural Style

The motel complex located at 4801 Coliseum Way was built in the Ranch style of architecture in 1955 during the height of the style’s popularity. The only evidence of the complex’s original style and façade is from a ca. 1960 postcard that shows the façade and composition of the west building from the property courtyard (**Figure 3**). Constructed between 1935 and 1975, the Ranch style dominated the single-family residential stock built post-World War II as the preferred style. These buildings were typically one story with horizontal façades, usually built low to the ground, with low-pitched roofs, off-center front entry, a large picture window, and a garage attached to the main façade. The side-gable types represent about 40 percent of the style constructed and consist of broad side-gable forms with long roof ridges parallel to the street and single prominent front-facing gable extension. The side-gable variants represent about 10 percent of one-story Ranch houses and are more common in rural areas (McAlester 2013). The Ranch-style was less commonly used for motels and commercial buildings. The Ranch-style motels of the 1950s typically featured large, stylized business signs at the main street entrance.



Figure 3: Postcard image ca. 1960 of Rancho del Rey Motel showing original façade and details of the main east building facing Coliseum Way (former Clement Street). (Ancestry 1960)

Page 6 of 8

*Resource Name or # Rancho del Rey Motel

*Recorded by: Blindauer and Fike, Michael Baker International

*Date: August 31, 2022 Continuation

Architect/Builder

Research through newspapers and Ancestry.com did not reveal the architect or builder of the motel complex (Newspapers.com 2022; Ancestry.com 2022). No building permits or plans associated with the property have been digitized for public online access through the City of Oakland's website for the Planning and Building Department.

Evaluation

The following includes an evaluation of the former Rancho del Rey Motel at 4801 Coliseum Way in Oakland for its eligibility to the National Register of Historic Places (NRHP) and the California Register of Historical Resources (CRHR). This property has not previously been evaluated for either register.

NRHP Criterion A / CRHR Criterion 1 – Research did not indicate that the Rancho del Rey Motel at 4801 Coliseum Way (formerly 4801 Clement Street) is associated with events significant to the broad patterns of our history at the local, state, or national level. The motel buildings on the property were constructed ca. 1955, during a postwar tourism boom, expansion of freeways, and an expansion of the Oakland Airport (City of Oakland 1955). The 1959 Yellow Pages reflected the boom in tourism in the city in this advertisement: "Rancho del Rey Motel/AAA approved/American Express Credit Cards/Room Phones Kitchenettes 36 sound proofed units continental Breakfast/East Shore Freeway off High Street, 4801 Clement Street, 5 minutes to Bustiness District & Airport, KELlog 2-4084." By 1972, the property is known as Coliseum Motel and its street address was changed to 4801 Coliseum Way. The property is not directly or significantly associated with this period in history and is not known to have made a significant contribution to any other broad patterns of local, regional, state, or national culture and history. A newspaper account indicates it received an award in the 1961 edition of Duncan Hines travel books *Adventures in Good Eating*. These were travel books written by Duncan Hines from the 1930s to the 1950s and later published and owned by Procter and Gamble after Hines's passing in 1958 (Schedler 2021). The guides by the 1960s included thousands of national listings. A recommendation in the travel books by itself does not confer sufficient significance to the property. Therefore, the property is recommended not eligible for listing in the NRHP under Criterion A or the CRHR under Criterion 1.

NRHP Criterion B / CRHR Criterion 2 – Research failed to indicate that this property is associated with the lives of persons who significantly contributed to the local, state, or national culture and history. The original owner is unknown, and the owners listed in the 1970 deed have not made any significant contributions to history that would warrant inclusion on either register. Therefore, this property is recommended not eligible under NRHP Criterion B or CRHR Criterion 2.

NRHP Criterion C / CRHR Criterion 3 – The ca. 1955 constructed motel complex has been heavily modified and no longer reflects its original Ranch style. Any original decorative features have long been removed and the façade redesigned. The complex, therefore, is not a characteristic example of the style type nor do the buildings possess high artistic value. The property is also not a significant example of work completed by a known master architect or builder. Therefore, this property is recommended not eligible for the NRHP under Criterion C or CRHR under Criterion 3.

NRHP Criterion D / CRHR Criterion 4 – The property is not likely to yield valuable information which will contribute to our understanding of human history because the property is not and never was the principal source of important information pertaining to significant events, people, or architectural style. Therefore, this property is recommended not eligible for listing in the NRHP under Criterion D or CRHR under Criterion 4.

Conclusion – The former Rancho del Rey Motel at 4801 Coliseum Way (formerly 4801 Clement Street) lacks sufficient significance to meet any of the criteria for listing in the NRHP and CRHR. To be eligible for listing in either register, a resource must first meet one or more of the significance criteria outlined above before a determination can be made as to whether the resource retains its historic character and is able to convey its significance. In the specific case of the property at 4801 Coliseum Way, an integrity analysis was considered immaterial because the evaluation found that the property lacked the necessary significance to warrant further analysis of its physical and historic integrity. Consequently, the evaluation determined that the former Rancho del Rey Motel is not a historic property for the purposes of Section 106 of the NHPA per 36 Code of Federal Regulations Section 60.4, nor is it a historical resource for the purposes of CEQA as defined under Public Resources Code Section 5024.1 and California Code of Regulations Title 14, Section 15064.5(a). The City of Oakland's online Planning and Zoning database indicates that the subject property is not a Local Landmark, Heritage Property, Designated Historic Property, Potentially Designated Historic Property, or a contributor to a Local Historic District. An OHP Status Code of 6Z, "ineligible for NR, CR or Local designation through survey evaluation," is, therefore, recommended for the property.

P5a. Photographs (continued):



Photograph 2: East (main) building. Showing interior courtyard wall (west). Camera facing east. August 31, 2022.



Photograph 3: East building showing office entry facing the driveway. Camera facing south. August 31, 2022.



Photograph 4: West building. Camera facing southwest. August 31, 2022.



Photograph 5: East building showing east wall facing Coliseum Way. Camera facing west. August 31, 2022.

Page 8 of 8

*Resource Name or # Rancho del Rey Motel

*Recorded by: Blindauer and Fike, Michael Baker International

*Date: August 31, 2022 Continuation

***B12. References (continued):**

- Alameda County Assessor. 1970. Deed 4801 Coliseum Way. Phone call with Aisha Fike, Michael Baker International architectural historian. August 26, 2022.
- Ancestry.com. 1960. U.S., Historical Postcards, 1893-1960. c. 1960. "Rancho Del Rey Motel – Oakland". Berkeley, CA: Mike Roberts Color Production. Accessed August 2022.
<https://www.ancestry.com/search/?count=50&keyword=%22rancho+del+rey+motel%22>.
- . 2022. Kilroy Family Tree: John Emmet Traynor. Accessed August 2022.
https://www.ancestry.com/family-tree/person/tree/102696503/person/230020786211/facts?_phsrc=Exv151&_phstart=successSource
- City of Oakland. 1993. Oakland General Plan: Historic Preservation Element. Adopted 1994, amended 1998. Accessed August 2022.
<https://www.oaklandca.gov/resources/historic-preservation-element>.
- . 1955. "Notice of Approval of Application." November 10. Accessed October 2022.
<https://apps.oaklandca.gov/kiosk/microfiche.aspx>
- Google. 2022. Street view of 4801 Coliseum Way: April 2008, May 2011. Electronic map and street image database. Accessed August 2022. www.google.com/maps.
- Mac Donald, Heather. 1999. "Jerry Brown's No-Nonsense New Age for Oakland." *City Journal*. Autumn Issue. Accessed August 2022.
<https://www.city-journal.org/html/jerry-brown%E2%80%99s-no-nonsense-new-age-oakland-12032.html/>.
- McAlester, Virginia Savage. 2013. *A Field Guide to American Houses: The Definitive Guide to Identifying and Understanding America's Domestic Architecture*. New York, NY: Alfred A. Knopf.
- Moore, Dan. 2021. "An ode to the Oakland Coliseum." *The Oakland Side*. March 19. Accessed August 2022.
<https://oaklandside.org/2021/03/19/oakland-coliseum-design-raiders-al-davis-howard-terminal/>.
- NETR (Nationwide Environmental Title Research, LLC). 2022. Historic aerial views of area and vicinity 1946, 1958. Accessed August 2022. www.historicaerials.com/viewer.
- Oakland Tribune*. 1955. "Wanted Ad." September 25. Accessed August 2022. <https://www.newspapers.com/>.
- . 1960. "Going Places." December 28.
- . 1966. "Legal Notices." February 2.
- Newspapers.com. 2022. "4801 Coliseum Way." Accessed September 2022. [Search - Newspapers.com](http://www.newspapers.com)
- Sanborn Map Company. 1952. *Oakland, California*. Rev. to 1925 map. Vol 5, sheets 591, 594. New York, NY: Sanborn Map Company. Available at the San Francisco Public Library. Accessed August 2022.
<https://login.ezproxy.sfpl.org/login?url=http://sanborn.umi.com/>.
- Schedler, Carrie. 2021. *Chicago Magazine*. "Dining Vicariously Through Duncan Hines Restaurant Guides." January 21. Accessed August 2022. <https://www.chicagomag.com/chicago-magazine/january-2021/duncan-hines/>.
- UCSB (University of California, Santa Barbara) Map and Imagery Lab. 1965. Aerial photograph, Flight CAS-65-130, Frame 6-216. May 1. Electronic resource. Accessed August 2022. https://mil.library.ucsb.edu/ap_indexes/FrameFinder.

Attachment 5

Architectural Drawings

REVISIONS	
DATE	DESCRIPTION



DG GROUP ARCHITECTURE PLLC

400 E. STATE STREET, SUITE 100
EAGLE, IDAHO 83616
(208) 508-4875
(208) 392-1269 FAX

ALASKA - ARIZONA - CALIFORNIA - COLORADO - HAWAII - IOWA - ILLINOIS
LOUISIANA - MONTANA - NEVADA - NEW MEXICO - NORTH DAKOTA - OREGON -
SOUTH DAKOTA - U.S. V.I. - UTAH - WASHINGTON - WYOMING

OAKLAND COLISEUM

OAKLAND, CA

PROJECT: 4801 COLISEUM WAY

A1.1

SITE PLAN

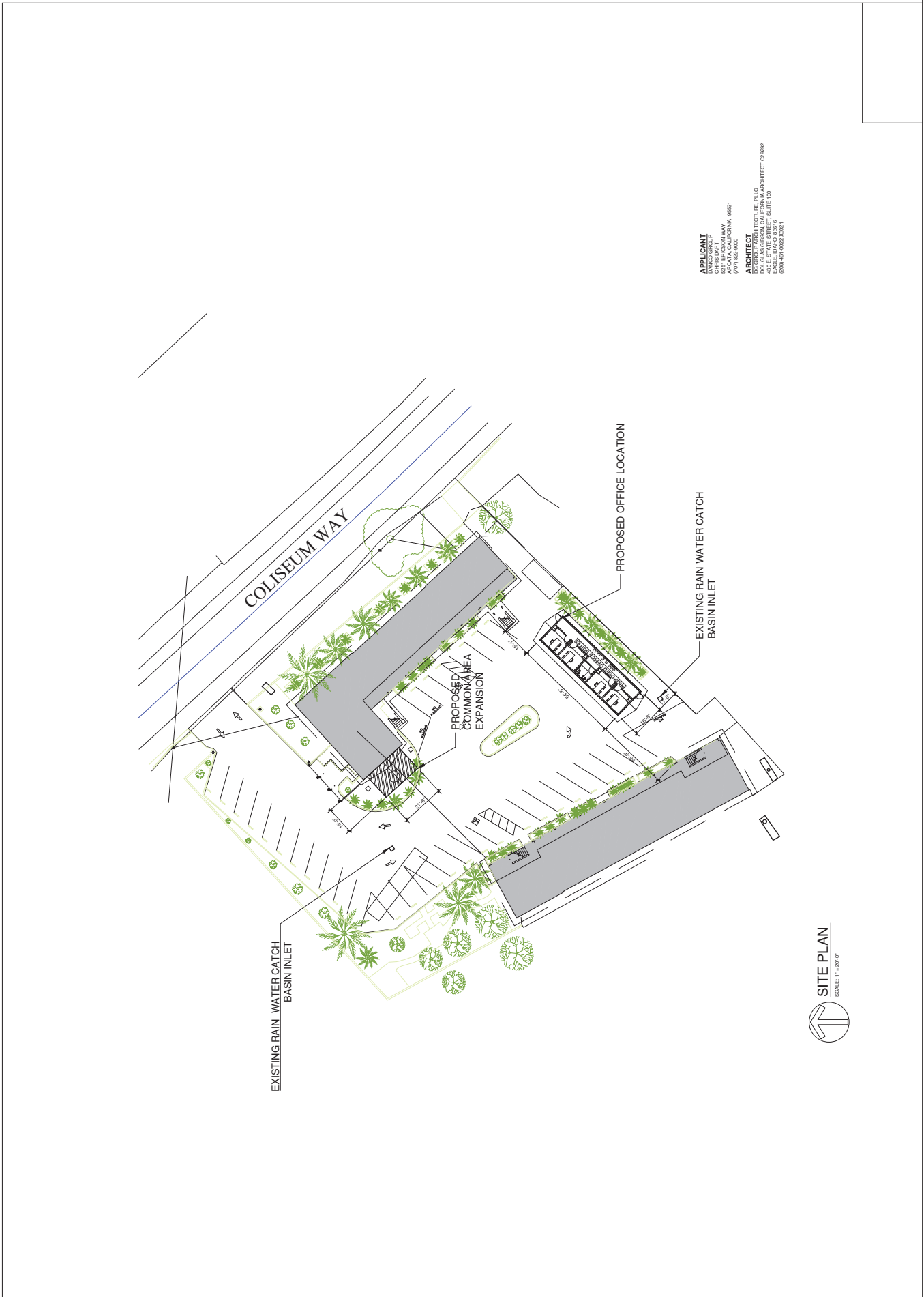

APPLICANT
DANCO GROUP
PRESIDENTIAL WAY
ARCATA, CALIFORNIA 95521
(707) 825-8000

ARCHITECT
DG GROUP ARCHITECTURE, P.L.L.C.
DOUGLAS GIBSON, CALIFORNIA ARCHITECT C02792
4801 COLISEUM WAY, SUITE 100
EAGLE, IDAHO 83616
(208) 461-3022 X3021



A2.1
OFFICE BLDG
FLOOR PLAN

OAKLAND
COLISEUM

OAKLAND, CA

PROJECT
4801 COLISEUM WAY

440 E. STATE STREET, SUITE 100
EAGLE, IDAHO 83616
(208) 392-1269 FAX
(208) 392-4871



COMMITTEE OF THE DG GROUP
ARCHITECTURE, LLC
10000
DG
DN22-18

REVISIONS

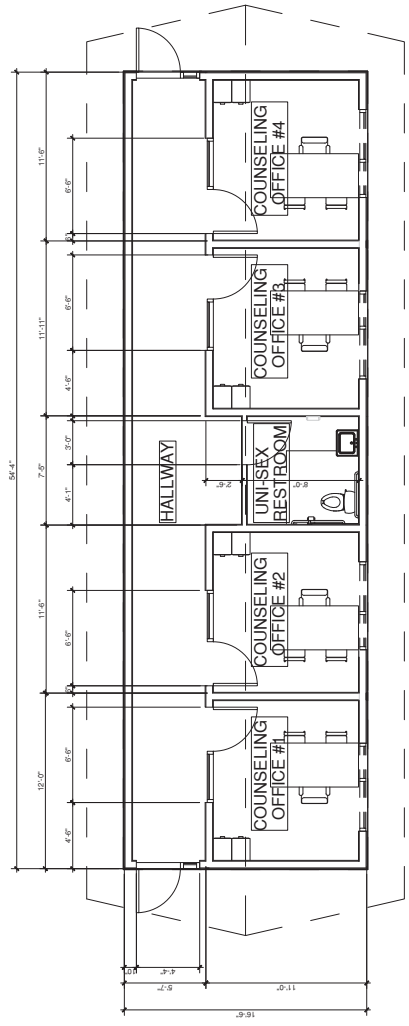

FLOOR PLAN
SCALE: 1/4" = 1'-0"

4801 COLISEUM WAY PROJECT NEPA NOISE ASSESSMENT

Oakland, California

July 28, 2022

Prepared for:

**McKenzie Dibble
Project Manager
The Danco Group of Companies
5251 Ericson Way
Arcata, CA 95521**

Prepared by:

**Micah Black
Michael S. Thill**

ILLINGWORTH & RODKIN, INC.
/// Acoustics • Air Quality ///
429 East Cotati Avenue
Cotati, CA 94931
(707) 794-0400

I&R Job #: 22-093

INTRODUCTION

This report presents the results of the noise assessment completed for the 4801 Coliseum Way project in Oakland, California. Two existing 2-story motel buildings on the site will be converted into to 37 studio apartments, with an approximate 1,000 square-foot residential services area. An outdoor use area exists in the northwest corner of the site. An additional outdoor use area for recreation purposes is planned for a portion of the parking lot area between the two existing buildings. An additional office structure is planned for the southeast end of the existing surface parking lot. Interstate 880 (I-880) runs along the southwest side of the site. The Union Pacific Railroad (UPRR) tracks are located approximately 700 feet northeast of the site and other rail lines in the area are more than 1,000 feet away from the site.

The project's potential to result in adverse effects with respect to applicable National Environmental Policy Act (NEPA) guidelines is assessed in this report. The report is divided into two sections. The Setting Section provides a brief description of the fundamentals of environmental noise, summarizes applicable regulatory criteria, and discusses the results of the ambient noise monitoring survey completed to document existing noise conditions. The NEPA Noise Assessment Section evaluates noise effects resulting from the project. Based on the results of the analysis, no additional noise abatement would be required to meet the U.S. Department of Housing and Urban Development (HUD) standards in relation to interior noise levels. The projects two outdoor-use areas would be in the "unacceptable" and "normally unacceptable" ranges of the exterior noise standards for new housing construction.

SETTING

Fundamentals of Environmental Noise

Noise may be defined as unwanted sound. Noise is usually objectionable because it is disturbing or annoying. The objectionable nature of sound could be caused by its *pitch* or its *loudness*. *Pitch* is the height or depth of a tone or sound, depending on the relative rapidity (*frequency*) of the vibrations by which it is produced. Higher pitched signals sound louder to humans than sounds with a lower pitch. *Loudness* is intensity of sound waves combined with the reception characteristics of the ear. Intensity may be compared with the height of an ocean wave in that it is a measure of the amplitude of the sound wave.

In addition to the concepts of pitch and loudness, there are several noise measurement scales which are used to describe noise in a particular location. A *decibel (dB)* is a unit of measurement which indicates the relative amplitude of a sound. The zero on the decibel scale is based on the lowest sound level that the healthy, unimpaired human ear can detect. Sound levels in decibels are calculated on a logarithmic basis. An increase of 10 decibels represents a ten-fold increase in acoustic energy, while 20 decibels is 100 times more intense, 30 decibels is 1,000 times more intense, etc. There is a relationship between the subjective noisiness or loudness of a sound and its intensity. Each 10 decibel increase in sound level is perceived as approximately a doubling of loudness over a fairly wide range of intensities. Technical terms are defined in Table 1.

There are several methods of characterizing sound. The most common in California is the *A-weighted sound level (dBA)*. This scale gives greater weight to the frequencies of sound to which the human ear is most sensitive. Representative outdoor and indoor noise levels in units of dBA are shown in Table 2. Because sound levels can vary markedly over a short period of time, a method for describing either the average character of the sound or the statistical behavior of the variations must be utilized. Most commonly, environmental sounds are described in terms of an average level that has the same acoustical energy as the summation of all the time-varying events. This *energy-equivalent sound/noise* descriptor is called L_{eq} . The most common averaging period is hourly, but L_{eq} can describe any series of noise events of arbitrary duration.

The scientific instrument used to measure noise is the *sound level meter*. Sound level meters can accurately measure environmental noise levels to within about plus or minus 1 dBA. Various computer models are used to predict environmental noise levels from sources, such as roadways and airports. The accuracy of the predicted models depends upon the distance the receptor is from the noise source. Close to the noise source, the models are accurate to within about plus or minus 1 to 2 dBA.

Since the sensitivity to noise increases during the evening and at night -- because excessive noise interferes with the ability to sleep -- 24-hour descriptors have been developed that incorporate artificial noise penalties added to quiet-time noise events. The *Community Noise Equivalent Level (CNEL)* is a measure of the cumulative noise exposure in a community, with a 5 dB penalty added to evening (7:00 pm - 10:00 pm) and a 10 dB addition to nocturnal (10:00 pm - 7:00 am) noise levels. The *Day/Night Average Sound Level (L_{dn} or DNL)* is essentially the same as CNEL, with the exception that the evening time period is dropped and all occurrences during this three-hour period are grouped into the daytime period.

TABLE 1 Definition of Acoustical Terms Used in this Report

Term	Definition
Decibel, dB	A unit describing, the amplitude of sound, equal to 20 times the logarithm to the base 10 of the ratio of the pressure of the sound measured to the reference pressure. The reference pressure for air is 20 micro Pascals.
Sound Pressure Level	Sound pressure is the sound force per unit area, usually expressed in micro Pascals (or 20 micro Newtons per square meter), where 1 Pascal is the pressure resulting from a force of 1 Newton exerted over an area of 1 square meter. The sound pressure level is expressed in decibels as 20 times the logarithm to the base 10 of the ratio between the pressures exerted by the sound to a reference sound pressure (e.g., 20 micro Pascals). Sound pressure level is the quantity that is directly measured by a sound level meter.
Frequency, Hz	The number of complete pressure fluctuations per second above and below atmospheric pressure. Normal human hearing is between 20 Hz and 20,000 Hz. Infrasonic sound are below 20 Hz and Ultrasonic sounds are above 20,000 Hz.
A-Weighted Sound Level, dBA	The sound pressure level in decibels as measured on a sound level meter using the A-weighting filter network. The A-weighting filter de-emphasizes the very low and very high frequency components of the sound in a manner similar to the frequency response of the human ear and correlates well with subjective reactions to noise.
Equivalent Noise Level, L_{eq}	The average A-weighted noise level during the measurement period.
L_{max} , L_{min}	The maximum and minimum A-weighted noise level during the measurement period.
L_{01} , L_{10} , L_{50} , L_{90}	The A-weighted noise levels that are exceeded 1%, 10%, 50%, and 90% of the time during the measurement period.
Day/Night Noise Level, L_{dn} or DNL	The average A-weighted noise level during a 24-hour day, obtained after addition of 10 decibels to levels measured in the night between 10:00 pm and 7:00 am.
Community Noise Equivalent Level, CNEL	The average A-weighted noise level during a 24-hour day, obtained after addition of 5 decibels in the evening from 7:00 pm to 10:00 pm and after addition of 10 decibels to sound levels measured in the night between 10:00 pm and 7:00 am.
Ambient Noise Level	The composite of noise from all sources near and far. The normal or existing level of environmental noise at a given location.
Intrusive	That noise which intrudes over and above the existing ambient noise at a given location. The relative intrusiveness of a sound depends upon its amplitude, duration, frequency, and time of occurrence and tonal or informational content as well as the prevailing ambient noise level.

Source: Handbook of Acoustical Measurements and Noise Control, Harris, 1998.

TABLE 2 Typical Noise Levels in the Environment

Common Outdoor Activities	Noise Level (dBA)	Common Indoor Activities
	110 dBA	Rock band
Jet fly-over at 1,000 feet		
	100 dBA	
Gas lawn mower at 3 feet		
	90 dBA	
Diesel truck at 50 feet at 50 mph		Food blender at 3 feet
	80 dBA	Garbage disposal at 3 feet
Noisy urban area, daytime		
Gas lawn mower, 100 feet	70 dBA	Vacuum cleaner at 10 feet
Commercial area		Normal speech at 3 feet
Heavy traffic at 300 feet	60 dBA	
		Large business office
Quiet urban daytime	50 dBA	Dishwasher in next room
Quiet urban nighttime	40 dBA	Theater, large conference room
Quiet suburban nighttime		
	30 dBA	Library
Quiet rural nighttime		Bedroom at night, concert hall (background)
	20 dBA	
	10 dBA	Broadcast/recording studio
	0 dBA	

Source: Technical Noise Supplement (TeNS), California Department of Transportation, September 2013.

Regulatory Background

HUD environmental noise regulations are set forth in 24CFR Part 51B (Code of Federal Regulations). The following exterior noise standards for new housing construction would be applicable to this project:

- 65 dBA DNL or less – acceptable.
- Exceeding 65 dBA DNL but not exceeding 75 dBA DNL – normally unacceptable (appropriate sound attenuation measures must provide an additional 5 decibels of attenuation over that typically provided by standard construction in the 65 dBA DNL to 70 dBA DNL zone; 10 decibels additional attenuation in the 70 dBA DNL to 75 dBA DNL zone).
- Exceeding 75 dBA DNL – unacceptable.

These noise standards also apply, “... at a location 2 meters from the building housing noise sensitive activities in the direction of the predominant noise source...” and “...at other locations where it is determined that quiet outdoor space is required in an area ancillary to the principal use on the site.”

A goal of 45 dBA DNL is set forth for interior noise levels and attenuation requirements are geared toward achieving that goal. It is assumed that with standard construction any building will provide sufficient attenuation to achieve an interior level of 45 dBA DNL or less if the exterior level is 65 dBA DNL or less. Where exterior noise levels range from 65 dBA DNL to 70 dBA DNL, the project must provide a minimum of 25 decibels of attenuation, and a minimum of 30 decibels of attenuation is required in the 70 dBA DNL to 75 dBA DNL zone.

Existing Noise Environment

Figure 1 shows the site, adjacent land uses, and transportation noise sources in the project vicinity. The site is bordered by industrial uses to the northwest and southeast. A mix of industrial and commercial land-uses exist to the northeast across Coliseum Way. I-880 runs along the southwest side of the site and is mostly obscured by the existing southwest building, as well as from a ten-foot sound wall. An approximately three-foot gap between the southwest building and the sound wall allows for some I-880 traffic noise to permeate the site. The UPRR tracks are located approximately 700 feet northeast of the site, and associated train horns are audible on site at times. I-880 traffic noise is the primary source of noise affecting the site, with local traffic along Coliseum Way also contributing to the noise environment at the project site. No industrial noise sources are audible over the traffic noise.

FIGURE 1 Aerial Image Showing Noise Monitoring Locations

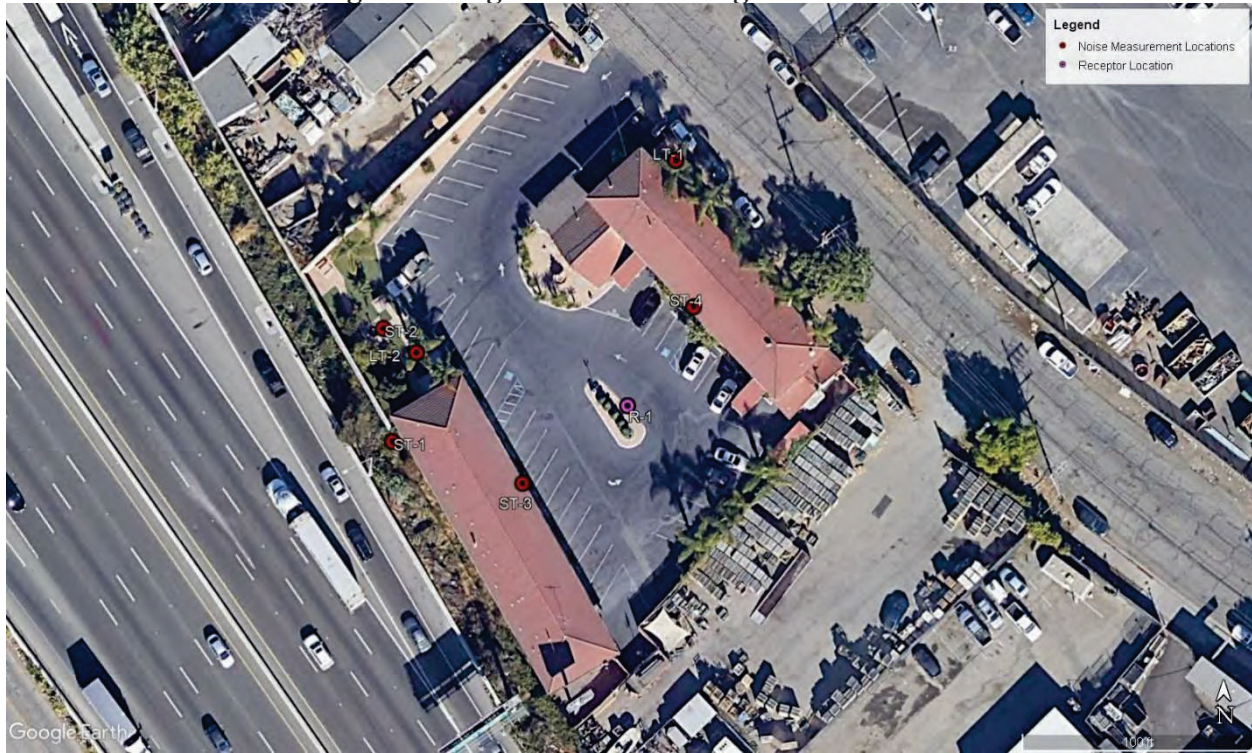

Source: Google Earth, July 2022.

A noise monitoring survey was completed by Illingworth & Rodkin, Inc. (I&R) between Tuesday, July 12, 2022, and Thursday, July 14, 2022, to establish existing noise levels at the site. The noise survey consisted of two long-term (LT-1 and LT-2) and four short-term (ST-1 through ST-4) noise measurements. All measurement locations are shown in Figure 1. The noise measurements were conducted with Larson Davis Laboratories (LDL) Model LxT1 Type I Sound Level Meters fitted with ½-inch pre-polarized condenser microphones and windscreens. The meters were calibrated with a Larson Davis precision acoustic calibrator prior to and following the measurement survey. Weather conditions were good for conducting noise measurements during the survey.

Long-term noise measurement LT-1 was conducted approximately 35 feet southwest of the centerline of Coliseum Way for the purpose of documenting typical noise levels at the existing northeast building façade along Coliseum Way. Hourly average noise levels at LT-1 typically ranged from 66 to 71 dBA L_{eq} during daytime hours (7:00 a.m. and 10:00 p.m.) and from 59 to 69 dBA L_{eq} during nighttime hours (10:00 p.m. and 7:00 a.m.). The day-night average noise level was 72 dBA DNL on Wednesday, July 13, 2022.

Long-term noise measurement LT-2 was conducted approximately 130 feet northeast of the centerline of I-880 to document typical noise levels at the northwest portion of the project site closest to I-880. Hourly average noise levels at LT-2 typically ranged from 72 to 77 dBA L_{eq} during daytime hours (7:00 a.m. and 10:00 p.m.) and from 69 to 77 dBA L_{eq} during nighttime hours (10:00 p.m. and 7:00 a.m.). The day-night average noise level was 81 dBA DNL on Wednesday, July 13, 2022. The daily trends in noise levels at LT-1 and LT-2 are shown in Figures 2 through 7 below.

Short-term noise measurement ST-1 was conducted on Tuesday, July 12, 2022, between 10:10 a.m. and 10:20 a.m. to document typical noise levels expected at the rear of the southwest building, closest to I-880. This location was approximately 100 feet from the centerline of I-880, with direct line of site to the freeway traffic. I-880 traffic typically produced noise levels ranging from 74 to 85 dBA. The 10-minute L_{eq} measured at ST-1 was 79 dBA.

Short-term noise measurement ST-2 was conducted on Tuesday, July 12, 2022, between 10:20 a.m. and 10:30 a.m. to document typical noise levels expected at the center of the existing outdoor-use area in the northwest corner of the site. This location was approximately 125 feet from the centerline of I-880, with a 10-foot-tall sound wall shielding much of the freeway traffic. I-880 traffic typically produced noise levels ranging from 67 to 78 dBA. The 10-minute L_{eq} measured at ST-2 was 71 dBA.

Short-term noise measurement ST-3 was conducted on Tuesday, July 12, 2022, between 10:30 a.m. and 10:40 a.m. to document typical noise levels expected at the northeastern side of the existing building closest to I-880. This location was on the second-floor walkway of the building, approximately 135 feet from the centerline of the freeway and shielded from I-880 traffic noise by the building itself. I-880 traffic typically produced noise levels ranging from 63 to 68 dBA, while a train horn briefly produced noise levels ranging from 73 to 75 dBA. The 10-minute L_{eq} measured at ST-3 was 65 dBA.

Short-term noise measurement ST-4 was conducted on Tuesday, July 12, 2022, between 10:40 a.m. and 10:50 a.m. to document typical noise levels expected at the southwest side of the existing building that is further from I-880. This location was on the second-floor walkway of the building, approximately 240 feet from the centerline of the freeway and partially shielded from I-880 traffic noise by the other existing building and sound wall. I-880 traffic typically produced noise levels ranging from 67 to 76 dBA. The 10-minute L_{eq} measured at ST-4 was 70 dBA. The short-term noise measurement results for ST-1 through ST-4 are summarized below in Table 3.

TABLE 3 Summary of Short-Term Noise Measurements (dBA) on July 12, 2022

Noise Measurement Location	Time	Measured Noise Level, dBA					
		L_{max}	$L_{(1)}$	$L_{(10)}$	$L_{(50)}$	$L_{(90)}$	L_{eq}
ST-1: ~100 feet Northeast of the Centerline I-880	10:10-10:20	85	82	80	79	77	79
ST-2: ~125 feet Northeast of the Centerline I-880	10:20-10:30	78	75	72	71	69	71
ST-3 ~135 feet Northeast of the Centerline I-880	10:30-10:40	75	71	67	65	64	65
ST-4 ~240 feet Northeast of the Centerline I-880	10:40-10:50	76	73	72	70	69	70

In addition to collecting long-term and short-term noise data, the HUD DNL Calculator (Appendix 1) and HUD Barrier Performance Module (Appendix 2) were used to estimate the existing noise exposure at the site. A traffic study was not provided for the proposed project. I-880 traffic volumes from the Caltrans Traffic Census Program were utilized for this noise study.¹ Coliseum Way traffic volumes from the City of Oakland GIS were also utilized.² U.S. Dot Crossing Inventory data from the Department of Transportation, Federal Transit Administration (FTA), as well as daily passenger train schedules were utilized to determine the number of trains and inputs to enter into the HUD DNL calculator.³ The HUD DNL calculator results assumed 12 daily passenger trains and 12 daily freight trains.

Based on the results of the HUD modeling, the existing worst-case noise exposure is at the southwest side of the existing building nearest I-880, and is 82 dBA DNL. This number accounts for the shielding of the location from Coliseum Way and UPRR noise by the existing building. This location is shown as ST-1 in Figure 1. This side of the building does not have any windows or doors facing the freeway. The northeast side of this building faces away from I-880, toward the parking lot and Coliseum Way, is more shielded, and does have windows and doors. Shown as ST-3 in Figure 1, HUD modeling calculated the existing noise exposure at this location to be 70 dBA DNL. These calculated noise levels were consistent with the on-site noise levels measured by I&R.

HUD modeling shows that the existing noise exposure at the southwest façade of the existing building along Coliseum Way is 73 dBA DNL. The measurement location on this side of the building, which faces the parking lot and I-880 and has windows and doors, is shown as ST-4 in Figure 1. The northeast side of this building, which does have windows and doors, faces away from I-880 and toward Coliseum Way. Shown as LT-1 in Figure 1, HUD modeling calculated the existing noise exposure at this location to be 72 dBA DNL. These calculated noise levels were also consistent with the on-site noise levels measured by I&R.

The existing outdoor use area in the northwest corner of the site was modeled in the HUD DNL Calculator, resulting in a calculated noise exposure level of 75 dBA DNL. This location is shown as ST-2 in Figure 1. The project description states that an additional outdoor use area will be constructed in the existing parking lot area, but its location is not shown in the most recent plans. To modeling this location in the HUD calculator, it was assumed that the center of the proposed outdoor use area will be in the center of the existing parking lot between the two existing buildings. This receptor location is shown as R-1 in Figure 1. HUD DNL Calculator and Barrier Performance Module modeling calculated the existing noise exposure at this location to be 68 dBA DNL. These calculated noise levels were further consistent with the on-site noise levels measured by I&R.

The above noise exposure levels were calculated in the HUD DNL Calculator in conjunction with the HUD Barrier Performance Model. Existing on-site buildings and sound walls were taken into consideration during the calculations and the HUD Barrier Performance Model was utilized in calculating the final noise exposure levels stated above. The HUD Barrier Performance Model calculations are shown below in Appendix 2.

¹ Caltrans Traffic Census Program, <https://dot.ca.gov/programs/traffic-operations/census>, July 25, 2022.

² City of Oakland GIS, <https://oakgis.maps.arcgis.com/home/webmap/viewer.html>, July 25, 2022.

³ USDOT FRA, <https://railroads.dot.gov/safety-data/crossing-and-inventory-data/crossing-inventory-lookup>, July 25, 2022

FIGURES 2-7 Daily Trends in Noise Levels at LT-1 and LT-2

**Noise Levels at Noise Measurement Site LT-1
 ~35 feet Southwest of the Centerline of Coliseum Way, Oakland, CA
 Tuesday, July 12, 2022**

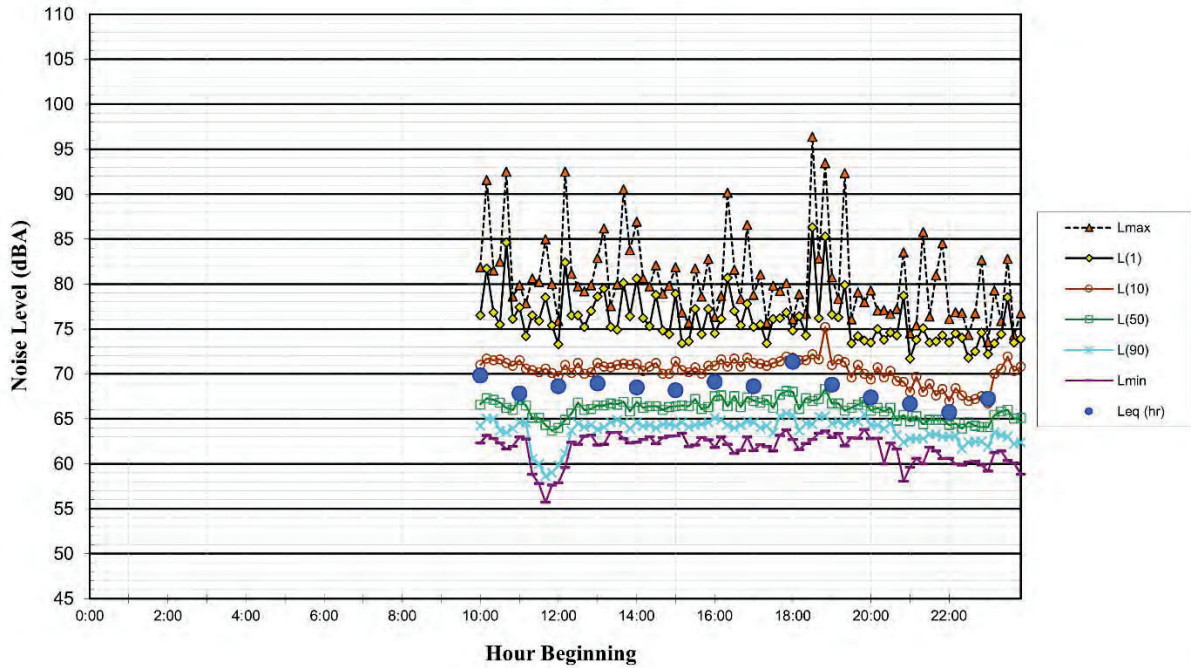

**Noise Levels at Noise Measurement Site LT-1
 ~35 feet Southwest of the Centerline of Coliseum Way, Oakland, CA
 Wednesday, July 13, 2022**

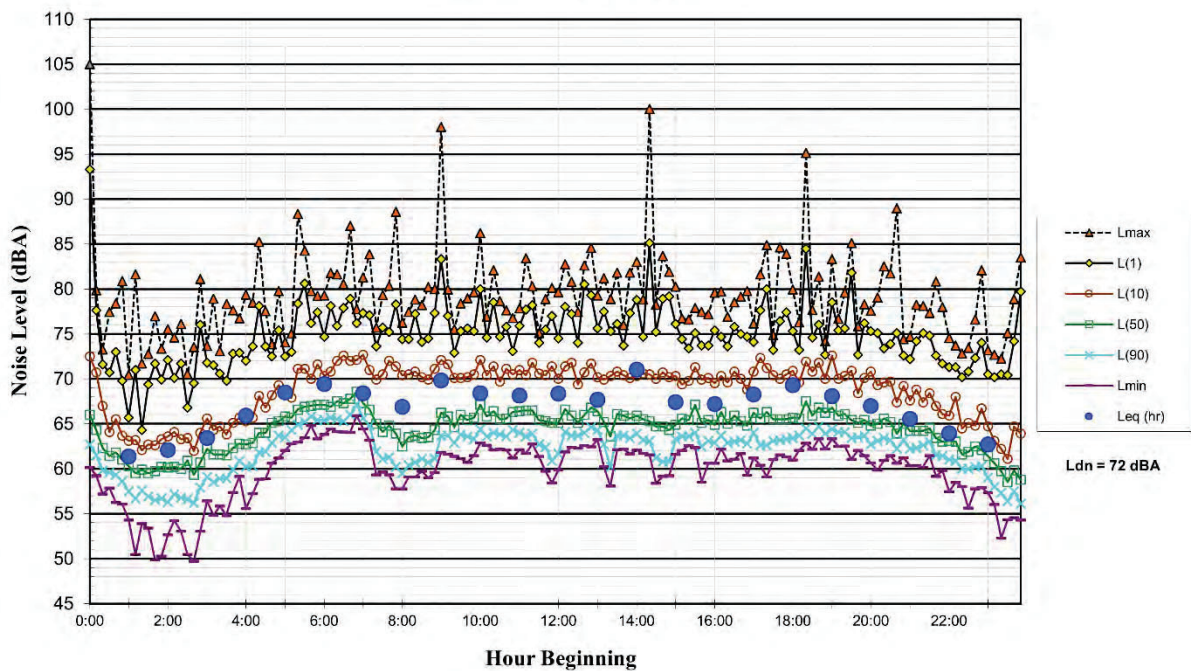

Noise Levels at Noise Measurement Site LT-1
 ~35 feet Southwest of the Centerline of Coliseum Way, Oakland, CA
 Thursday, July 14, 2022

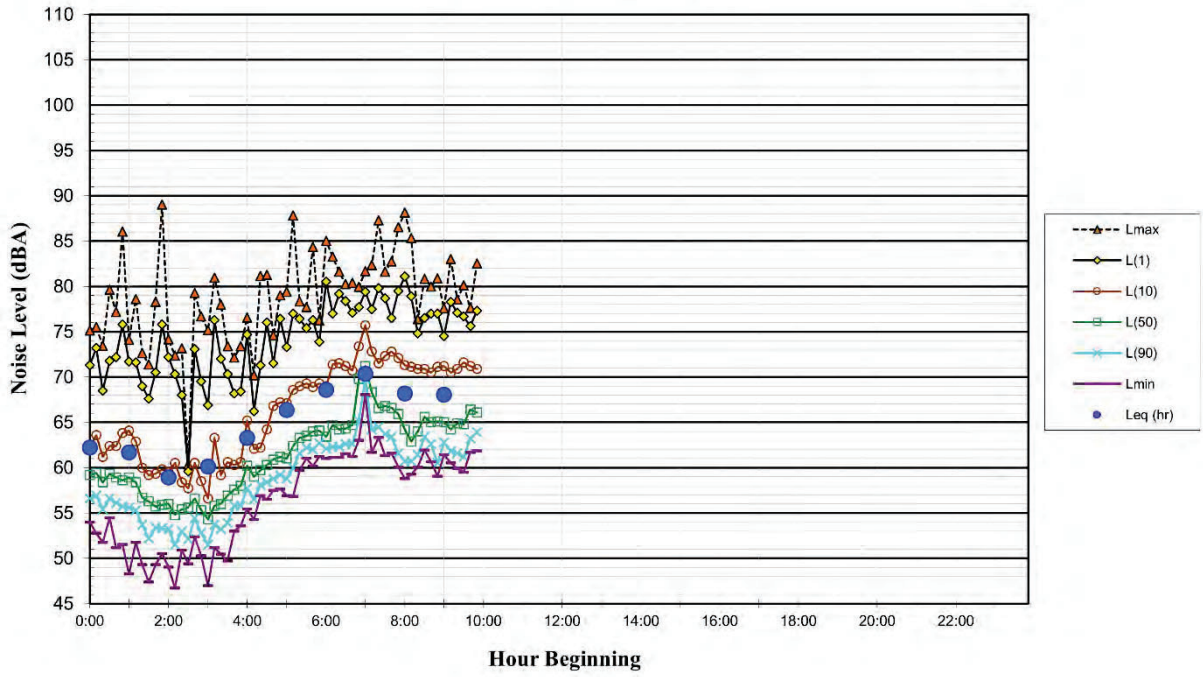

Noise Levels at Noise Measurement Site LT-2
 ~130 feet Northeast of the Centerline of I-880, Oakland, CA
 Tuesday, July 12, 2022

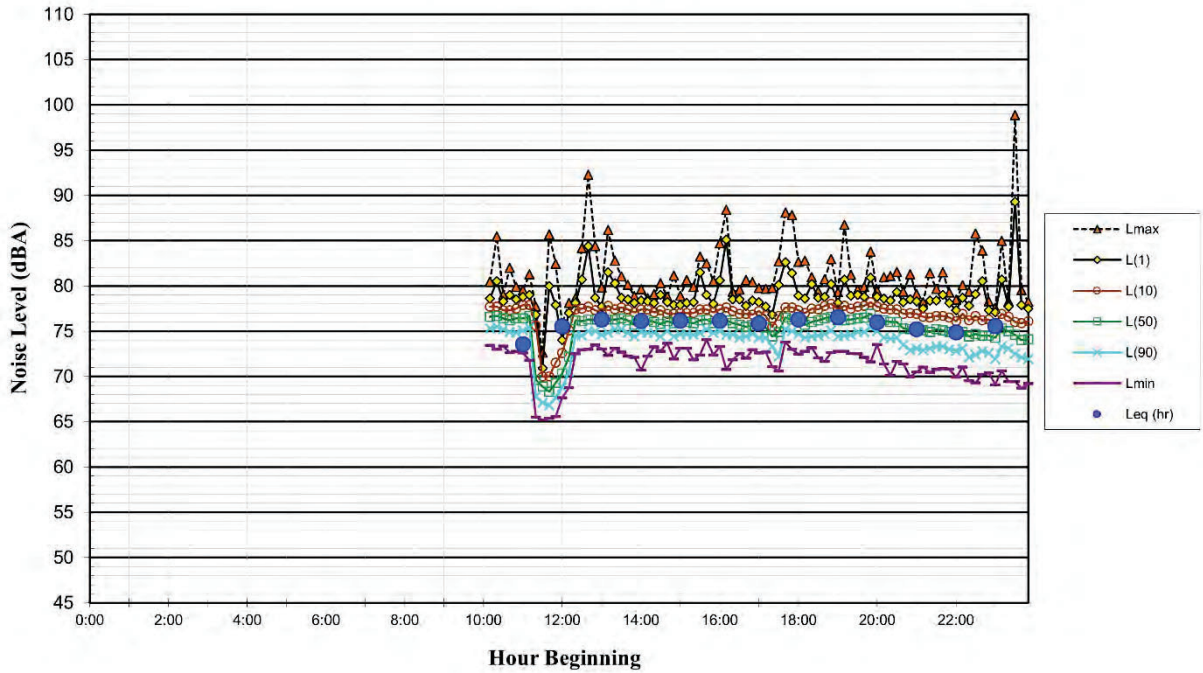

**Noise Levels at Noise Measurement Site LT-2
 ~130 feet Northeast of the Centerline of I-880, Oakland, CA
 Wednesday, July 13, 2022**

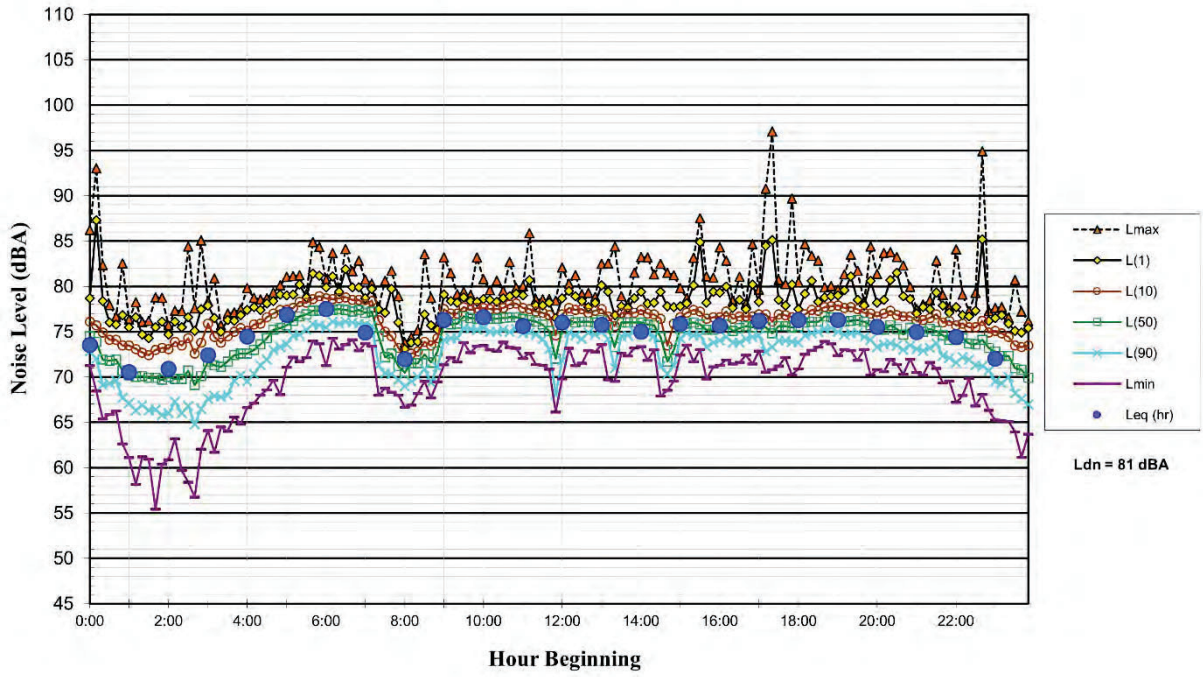

**Noise Levels at Noise Measurement Site LT-2
 ~130 feet Northeast of the Centerline of I-880, Oakland, CA
 Thursday, July 14, 2022**

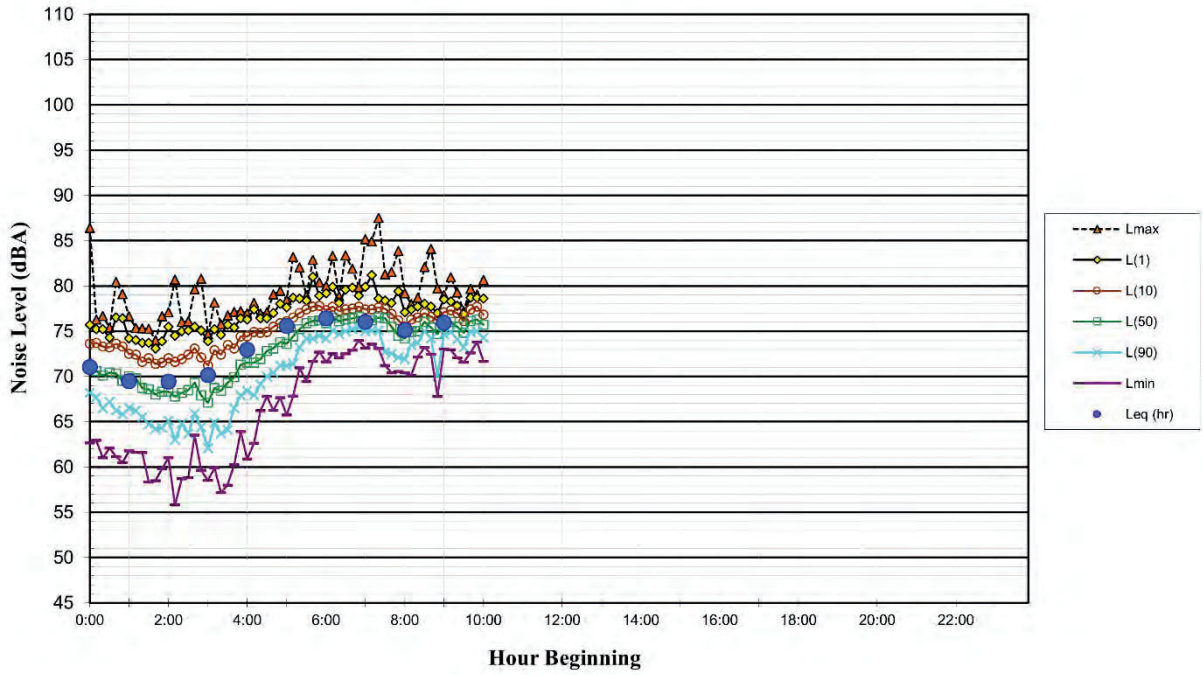

NOISE ASSESSMENT

Significance Criteria

An adverse effect would result if noise levels at the project site would exceed HUD Guidelines for acceptability. Exterior noise levels exceeding 65 dBA DNL or interior noise levels exceeding 45 dBA DNL would exceed HUD's noise compatibility criteria.

Future Exterior Noise Environment

Pursuant to the HUD Guidelines, the noise exposure at least 10 years in the future must be considered in addition to the existing noise exposure. Under future conditions, I-880 traffic is expected to continue to be the dominant noise source at the project site. A substantial increase in rail activity is not expected along with general growth throughout the City and surrounding region. A one-percent increase in vehicle traffic each year was assumed in estimating future traffic volumes. Based on future traffic volume estimates, the future noise environment on the project site is expected to increase up to 1 dBA DNL or less throughout the site. According to the HUD modeling the future worst-case noise exposure will be 82 dBA DNL at the southwest façade of the proposed building nearest I-880. The on-site noise measurements correlated well with the HUD predictions.

The future noise exposure will remain at 82 dBA DNL on the southwest side of the existing building closest to I-880. The northeast side of this building will remain at 70 dBA DNL in the future. The southwest side of the building along Coliseum Way will remain at 73 dBA DNL, and the northeast side of this building, adjacent to Coliseum Way, will also remain at 72 dBA DNL in the future.

Noise levels at the two outdoor use areas will increase by approximately 1 dBA DNL in the future. The existing outdoor use area in the northwest corner of the site will increase from 75 to 76 dBA DNL. The proposed outdoor use area in the center of the existing parking lot will increase from 68 to 69 dBA DNL in the future. The predicted future exterior noise level at the existing outdoor-use area would be in HUD's "unacceptable" range of greater than 75 dBA DNL. The predicted future exterior noise level at the proposed new outdoor-use area would be within HUD's "normally unacceptable" range of 65 to 75 dBA DNL, and appropriate sound attenuation measures would need to provide an additional 5 decibels of attenuation over what is typically provided by standard construction. Existing construction was calculated in the HUD Barrier Performance Module to provide approximately 10 decibels of attenuation at this location.

Future Interior Noise Environment

According to the HUD modeling, the back side of residential units along the southwest façade of the existing building nearest to I-880 would be exposed to future worst-case exterior noise levels reaching 82 dBA DNL. The predicted exterior noise level would be in HUD's "unacceptable" threshold of 75 dBA DNL or greater, and thirty-seven (37) decibels of attenuation would be required to achieve acceptable interior noise levels. HUD calculations show that the northeast side of this building would be exposed to future exterior noise levels up to 70 dBA DNL, and twenty-five (25) decibels of attenuation would be required to achieve acceptable interior noise levels. Future noise levels would be 73 dBA DNL along the southwest side of the other existing building, and twenty-eight (28) decibels of attenuation would be required to achieve acceptable interior noise levels. Future noise levels are calculated to be 72 dBA DNL along the northeast side of this

building, adjacent to Coliseum Way, and twenty-seven (27) decibels of attenuation would be required to achieve acceptable interior noise levels. See HUD Figure 19 in Appendix 3 for a description of noise attenuation measures related to acoustical construction.

Measurements were taken of the existing wall, window, and door dimensions at the site for the purpose of calculating noise transmission loss of the existing building façades. It is assumed that the existing buildings are built with standard construction materials. Transmission loss calculations show that the existing construction provides 40 dBA of outdoor to indoor noise reduction for the sides of the existing buildings that do not have windows or doors, and 29 dBA of outdoor to indoor noise reduction for the sides of the existing buildings that do have windows and doors. Interior noise levels in the southeast building closest to I-880 will be between 41 and 42 dBA DNL. Interior noise levels in the northeast building closest to Coliseum Way will be between 32 and 44 dBA DNL. Interior noise levels in both buildings will be below the 45 dBA DNL threshold when doors and windows are closed. Forced air mechanical ventilation systems are provided so that windows and doors can be kept closed at the occupant's discretion to control noise intrusion indoors. Therefore, the existing building construction provides the required attenuation such that future interior noise levels would be maintained below 45 dBA DNL, meeting HUD's interior noise criterion, and no additional noise abatement is required.

Appendix 1 HUD DNL Calculator

DNL Calculator

The Day/Night Noise Level Calculator is an electronic assessment tool that calculates the Day/Night Noise Level (DNL) from roadway and railway traffic. For more information on using the DNL calculator, view the [Day/Night Noise Level Calculator Electronic Assessment Tool Overview](#).

Guidelines

- To display the Road and/or Rail DNL calculator(s), click on the "Add Road Source" and/or "Add Rail Source" button(s) below.
- All Road and Rail input values must be positive non-decimal numbers.
- All Road and/or Rail DNL value(s) must be calculated separately before calculating the Site DNL.
- All checkboxes that apply must be checked for vehicles and trains in the tables' headers.
- **Note #1:** Tooltips, containing field specific information, have been added in this tool and may be accessed by hovering over all the respective data fields (site identification, roadway and railway assessment, DNL calculation results, roadway and railway input variables) with the mouse.
- **Note #2:** DNL Calculator assumes roadway data is always entered.

DNL Calculator

Site ID	Existing Conditions - SW Building - SW Side
Record Date	07/27/2022 
User's Name	MPB

Road # 1 Name:	I-880
----------------	-------

Road #1

Vehicle Type	Cars <input checked="" type="checkbox"/>	Medium Trucks <input checked="" type="checkbox"/>	Heavy Trucks <input checked="" type="checkbox"/>
Effective Distance	100	100	100
Distance to Stop Sign			
Average Speed	65	60	55
Average Daily Trips (ADT)	176709	6676	13615
Night Fraction of ADT	15	15	15
Road Gradient (%)	0		
Vehicle DNL	77	72	80
Calculate Road #1 DNL	83	Reset	

Road # 2 Name: Coliseum Way

Road #2

Vehicle Type	Cars <input checked="" type="checkbox"/>	Medium Trucks <input checked="" type="checkbox"/>	Heavy Trucks <input checked="" type="checkbox"/>
Effective Distance	210	210	210
Distance to Stop Sign			
Average Speed	35	35	35
Average Daily Trips (ADT)	5481	484	484
Night Fraction of ADT	15	15	15
Road Gradient (%)			0
Vehicle DNL	52	51	60
Calculate Road #2 DNL	61	Reset	

Railroad #1 Track Identifier: UPRR - Passenger

Rail # 1

Train Type	Electric <input type="checkbox"/>	Diesel <input checked="" type="checkbox"/>
Effective Distance	885	
Average Train Speed	60	
Engines per Train	1	
Railway cars per Train	4	
Average Train Operations (ATO)	12	
Night Fraction of ATO	15	
Railway whistles or horns?	Yes: <input type="checkbox"/> No: <input type="checkbox"/>	Yes: <input checked="" type="checkbox"/> No: <input type="checkbox"/>
Bolted Tracks?	Yes: <input type="checkbox"/> No: <input type="checkbox"/>	Yes: <input checked="" type="checkbox"/> No: <input type="checkbox"/>
Train DNL	0	55
Calculate Rail #1 DNL	55	Reset

Railroad #2 Track Identifier:

UPRR - Freight

Rail # 2

Train Type

Electric

Diesel

Effective Distance

885

Average Train Speed

30

Engines per Train

2

Railway cars per Train

50

Average Train Operations (ATO)

12

Night Fraction of ATO

15

Railway whistles or horns?

Yes: No:

Yes: No:

Bolted Tracks?

Yes: No:

Yes: No:

Train DNL

0

60

Calculate Rail #2 DNL

60

Reset

Airport Noise Level

55

Loud Impulse Sounds?

Yes No

Combined DNL for all
Road and Rail sources

83

Combined DNL including Airport

83

Site DNL with Loud Impulse Sound

Calculate

Reset

DNL Calculator

Site ID	Existing Conditions - SW Building - NE Side	
Record Date	07/27/2022	
User's Name	MPB	

Road # 1 Name:	I-880
----------------	-------

Road #1

Vehicle Type	Cars <input checked="" type="checkbox"/>	Medium Trucks <input checked="" type="checkbox"/>	Heavy Trucks <input checked="" type="checkbox"/>
Effective Distance	135	135	135
Distance to Stop Sign			
Average Speed	65	60	55
Average Daily Trips (ADT)	176709	6676	13615
Night Fraction of ADT	15	15	15
Road Gradient (%)			0
Vehicle DNL	75	70	79
Calculate Road #1 DNL	81	Reset	

Road # 2 Name: Coliseum Way

Road #2

Vehicle Type	Cars <input checked="" type="checkbox"/>	Medium Trucks <input checked="" type="checkbox"/>	Heavy Trucks <input checked="" type="checkbox"/>
Effective Distance	185	185	185
Distance to Stop Sign			
Average Speed	35	35	35
Average Daily Trips (ADT)	5481	484	484
Night Fraction of ADT	15	15	15
Road Gradient (%)			0
Vehicle DNL	53	52	61
Calculate Road #2 DNL	62	Reset	

Railroad #1 Track Identifier: UPRR - Passenger

Rail # 1

Train Type	Electric <input type="checkbox"/>	Diesel <input checked="" type="checkbox"/>
Effective Distance		865
Average Train Speed		60
Engines per Train		1
Railway cars per Train		4
Average Train Operations (ATO)		12
Night Fraction of ATO		15
Railway whistles or horns?	Yes: <input type="checkbox"/> No: <input type="checkbox"/>	Yes: <input checked="" type="checkbox"/> No: <input type="checkbox"/>
Bolted Tracks?	Yes: <input type="checkbox"/> No: <input type="checkbox"/>	Yes: <input checked="" type="checkbox"/> No: <input type="checkbox"/>
Train DNL	0	55
Calculate Rail #1 DNL	55	Reset

Railroad #2 Track Identifier:

UPRR - Freight

Rail # 2

Train Type

Electric

Diesel

Effective Distance

865

Average Train Speed

30

Engines per Train

2

Railway cars per Train

50

Average Train Operations (ATO)

12

Night Fraction of ATO

15

Railway whistles or horns?

Yes: No:

Yes: No:

Bolted Tracks?

Yes: No:

Yes: No:

Train DNL

0

61

Calculate Rail #2 DNL

61

Reset

Airport Noise Level

55

Loud Impulse Sounds?

Yes No

Combined DNL for all
Road and Rail sources

81

Combined DNL including Airport

81

Site DNL with Loud Impulse Sound

Calculate

Reset

DNL Calculator

Site ID	Existing Conditions - NE Building - SW Side
Record Date	07/27/2022 
User's Name	MPB

Road # 1 Name:	I-880
----------------	-------

Road #1

Vehicle Type	Cars <input checked="" type="checkbox"/>	Medium Trucks <input checked="" type="checkbox"/>	Heavy Trucks <input checked="" type="checkbox"/>
Effective Distance	240	240	240
Distance to Stop Sign			
Average Speed	65	60	55
Average Daily Trips (ADT)	176709	6676	13615
Night Fraction of ADT	15	15	15
Road Gradient (%)			0
Vehicle DNL	71	67	75
Calculate Road #1 DNL	77	Reset	

Road # 2 Name: Coliseum Way

Road #2

Vehicle Type	Cars <input checked="" type="checkbox"/>	Medium Trucks <input checked="" type="checkbox"/>	Heavy Trucks <input checked="" type="checkbox"/>
Effective Distance	80	80	80
Distance to Stop Sign			
Average Speed	35	35	35
Average Daily Trips (ADT)	5481	484	484
Night Fraction of ADT	15	15	15
Road Gradient (%)			0
Vehicle DNL	58	58	67
Calculate Road #2 DNL	68	Reset	

Railroad #1 Track Identifier: UPRR - Passenger

Rail # 1

Train Type	Electric <input type="checkbox"/>	Diesel <input checked="" type="checkbox"/>
Effective Distance		760
Average Train Speed		60
Engines per Train		1
Railway cars per Train		4
Average Train Operations (ATO)		12
Night Fraction of ATO		15
Railway whistles or horns?	Yes: <input type="checkbox"/> No: <input type="checkbox"/>	Yes: <input checked="" type="checkbox"/> No: <input type="checkbox"/>
Bolted Tracks?	Yes: <input type="checkbox"/> No: <input type="checkbox"/>	Yes: <input checked="" type="checkbox"/> No: <input type="checkbox"/>
Train DNL	0	56
Calculate Rail #1 DNL	56	Reset

Railroad #2 Track Identifier:

UPRR - Freight

Rail # 2

Train Type

Electric

Diesel

Effective Distance

760

Average Train Speed

30

Engines per Train

2

Railway cars per Train

50

Average Train Operations (ATO)

12

Night Fraction of ATO

15

Railway whistles or horns?

Yes: No:

Yes: No:

Bolted Tracks?

Yes: No:

Yes: No:

Train DNL

0

61

Calculate Rail #2 DNL

61

Reset

Airport Noise Level

55

Loud Impulse Sounds?

Yes No

Combined DNL for all
Road and Rail sources

78

Combined DNL including Airport

78

Site DNL with Loud Impulse Sound

Calculate

Reset

DNL Calculator

Site ID	Existing Conditions - NE Building - NE Side
Record Date	07/27/2022 
User's Name	MPB

Road # 1 Name:	I-880
-----------------------	-------

Road #1

Vehicle Type	Cars <input checked="" type="checkbox"/>	Medium Trucks <input checked="" type="checkbox"/>	Heavy Trucks <input checked="" type="checkbox"/>
Effective Distance	270	270	270
Distance to Stop Sign			
Average Speed	65	60	55
Average Daily Trips (ADT)	176709	6676	13615
Night Fraction of ADT	15	15	15
Road Gradient (%)			0
Vehicle DNL	71	66	74
Calculate Road #1 DNL	76	Reset	

Road # 2 Name: Coliseum Way

Road #2

Vehicle Type	Cars <input checked="" type="checkbox"/>	Medium Trucks <input checked="" type="checkbox"/>	Heavy Trucks <input checked="" type="checkbox"/>
Effective Distance	40	40	40
Distance to Stop Sign			
Average Speed	35	35	35
Average Daily Trips (ADT)	5481	484	484
Night Fraction of ADT	15	15	15
Road Gradient (%)			0
Vehicle DNL	63	62	71
Calculate Road #2 DNL	72	Reset	

Railroad #1 Track Identifier: UPRR - Passenger

Rail # 1

Train Type	Electric <input type="checkbox"/>	Diesel <input checked="" type="checkbox"/>
Effective Distance		720
Average Train Speed		60
Engines per Train		1
Railway cars per Train		4
Average Train Operations (ATO)		12
Night Fraction of ATO		15
Railway whistles or horns?	Yes: <input type="checkbox"/> No: <input type="checkbox"/>	Yes: <input checked="" type="checkbox"/> No: <input type="checkbox"/>
Bolted Tracks?	Yes: <input type="checkbox"/> No: <input type="checkbox"/>	Yes: <input checked="" type="checkbox"/> No: <input type="checkbox"/>
Train DNL	0	56
Calculate Rail #1 DNL	56	Reset

Railroad #2 Track Identifier:

UPRR - Freight

Rail # 2

Train Type

Electric

Diesel

Effective Distance

720

Average Train Speed

30

Engines per Train

2

Railway cars per Train

50

Average Train Operations (ATO)

12

Night Fraction of ATO

15

Railway whistles or horns?

Yes: No:

Yes: No:

Bolted Tracks?

Yes: No:

Yes: No:

Train DNL

0

62

Calculate Rail #2 DNL

62

Reset

Airport Noise Level

55

Loud Impulse Sounds?

Yes No

Combined DNL for all
Road and Rail sources

78

Combined DNL including Airport

78

Site DNL with Loud Impulse Sound

Calculate

Reset

DNL Calculator

Site ID	Existing Conditions - Existing Outdoor-Use
Record Date	07/27/2022 
User's Name	MPB

Road # 1 Name:	I-880
----------------	-------

Road #1

Vehicle Type	Cars <input checked="" type="checkbox"/>	Medium Trucks <input checked="" type="checkbox"/>	Heavy Trucks <input checked="" type="checkbox"/>
Effective Distance	125	125	125
Distance to Stop Sign			
Average Speed	65	60	55
Average Daily Trips (ADT)	176709	6676	13615
Night Fraction of ADT	15	15	15
Road Gradient (%)			0
Vehicle DNL	76	71	79
Calculate Road #1 DNL	81	Reset	

Road # 2 Name: Coliseum Way

Road #2

Vehicle Type	Cars <input checked="" type="checkbox"/>	Medium Trucks <input checked="" type="checkbox"/>	Heavy Trucks <input checked="" type="checkbox"/>
Effective Distance	180	180	180
Distance to Stop Sign			
Average Speed	35	35	35
Average Daily Trips (ADT)	5481	484	484
Night Fraction of ADT	15	15	15
Road Gradient (%)			0
Vehicle DNL	53	52	61
Calculate Road #2 DNL	62	Reset	

Railroad #1 Track Identifier: UPRR - Passenger

Rail # 1

Train Type	Electric <input type="checkbox"/>	Diesel <input checked="" type="checkbox"/>
Effective Distance		855
Average Train Speed		60
Engines per Train		1
Railway cars per Train		4
Average Train Operations (ATO)		12
Night Fraction of ATO		15
Railway whistles or horns?	Yes: <input type="checkbox"/> No: <input type="checkbox"/>	Yes: <input checked="" type="checkbox"/> No: <input type="checkbox"/>
Bolted Tracks?	Yes: <input type="checkbox"/> No: <input type="checkbox"/>	Yes: <input checked="" type="checkbox"/> No: <input type="checkbox"/>
Train DNL	0	55
Calculate Rail #1 DNL	55	Reset

Railroad #2 Track Identifier:

UPRR - Freight

Rail # 2

Train Type

Electric

Diesel

Effective Distance

855

Average Train Speed

30

Engines per Train

2

Railway cars per Train

50

Average Train Operations (ATO)

12

Night Fraction of ATO

15

Railway whistles or horns?

Yes: No:

Yes: No:

Bolted Tracks?

Yes: No:

Yes: No:

Train DNL

0

61

Calculate Rail #2 DNL

61

Reset

Airport Noise Level

Loud Impulse Sounds?

Yes No

Combined DNL for all
Road and Rail sources

81

Combined DNL including Airport

N/A

Site DNL with Loud Impulse Sound

Calculate

Reset

DNL Calculator

Site ID	Existing Conditions - Planned Outdoor-Use	
Record Date	07/27/2022	
User's Name	MPB	

Road # 1 Name:	I-880
-----------------------	-------

Road #1

Vehicle Type	Cars <input checked="" type="checkbox"/>	Medium Trucks <input checked="" type="checkbox"/>	Heavy Trucks <input checked="" type="checkbox"/>
Effective Distance	195	195	195
Distance to Stop Sign			
Average Speed	65	60	55
Average Daily Trips (ADT)	176709	6676	13615
Night Fraction of ADT	15	15	15
Road Gradient (%)			0
Vehicle DNL	73	68	76
Calculate Road #1 DNL	78	Reset	

Road # 2 Name:

Coliseum Way

Road #2

Vehicle Type	Cars <input checked="" type="checkbox"/>	Medium Trucks <input checked="" type="checkbox"/>	Heavy Trucks <input checked="" type="checkbox"/>
Effective Distance	125	125	125
Distance to Stop Sign			
Average Speed	35	35	35
Average Daily Trips (ADT)	5481	484	484
Night Fraction of ADT	15	15	15
Road Gradient (%)			0
Vehicle DNL	55	55	64
Calculate Road #2 DNL	65	Reset	

Railroad #1 Track Identifier:

UPRR - Passenger

Rail # 1

Train Type	Electric <input type="checkbox"/>	Diesel <input checked="" type="checkbox"/>
Effective Distance		810
Average Train Speed		60
Engines per Train		1
Railway cars per Train		4
Average Train Operations (ATO)		12
Night Fraction of ATO		15
Railway whistles or horns?	Yes: <input type="checkbox"/> No: <input type="checkbox"/>	Yes: <input checked="" type="checkbox"/> No: <input type="checkbox"/>
Bolted Tracks?	Yes: <input type="checkbox"/> No: <input type="checkbox"/>	Yes: <input checked="" type="checkbox"/> No: <input type="checkbox"/>
Train DNL	0	55
Calculate Rail #1 DNL	55	Reset

Railroad #2 Track Identifier:

UPRR - Freight

Rail # 2

Train Type

Electric

Diesel

Effective Distance

810

Average Train Speed

30

Engines per Train

2

Railway cars per Train

50

Average Train Operations (ATO)

12

Night Fraction of ATO

15

Railway whistles or horns?

Yes: No:

Yes: No:

Bolted Tracks?

Yes: No:

Yes: No:

Train DNL

0

61

Calculate Rail #2 DNL

61

Reset

Airport Noise Level

Loud Impulse Sounds?

Yes No

Combined DNL for all
Road and Rail sources

78

Combined DNL including Airport

N/A

Site DNL with Loud Impulse Sound

Calculate

Reset

DNL Calculator

Site ID	Future Conditions - SW Building - SW Side
Record Date	07/27/2022 
User's Name	MPB

Road # 1 Name:	I-880
----------------	-------

Road #1

Vehicle Type	Cars <input checked="" type="checkbox"/>	Medium Trucks <input checked="" type="checkbox"/>	Heavy Trucks <input checked="" type="checkbox"/>
Effective Distance	100	100	100
Distance to Stop Sign			
Average Speed	65	60	55
Average Daily Trips (ADT)	197149	7448	15190
Night Fraction of ADT	15	15	15
Road Gradient (%)			0
Vehicle DNL	78	73	81
Calculate Road #1 DNL	83	<input type="button" value="Reset"/>	

Road # 2 Name: Coliseum Way

Road #2

Vehicle Type	Cars <input checked="" type="checkbox"/>	Medium Trucks <input checked="" type="checkbox"/>	Heavy Trucks <input checked="" type="checkbox"/>
Effective Distance	210	210	210
Distance to Stop Sign			
Average Speed	35	35	35
Average Daily Trips (ADT)	6115	540	540
Night Fraction of ADT	15	15	15
Road Gradient (%)			0
Vehicle DNL	52	52	61
Calculate Road #2 DNL	62	Reset	

Railroad #1 Track Identifier: UPRR - Passenger

Rail # 1

Train Type	Electric <input type="checkbox"/>	Diesel <input checked="" type="checkbox"/>
Effective Distance		885
Average Train Speed		60
Engines per Train		1
Railway cars per Train		4
Average Train Operations (ATO)		12
Night Fraction of ATO		15
Railway whistles or horns?	Yes: <input type="checkbox"/> No: <input type="checkbox"/>	Yes: <input checked="" type="checkbox"/> No: <input type="checkbox"/>
Bolted Tracks?	Yes: <input type="checkbox"/> No: <input type="checkbox"/>	Yes: <input checked="" type="checkbox"/> No: <input type="checkbox"/>
Train DNL	0	55
Calculate Rail #1 DNL	55	Reset

Railroad #2 Track Identifier:

UPRR - Freight

Rail # 2

Train Type

Electric

Diesel

Effective Distance

885

Average Train Speed

30

Engines per Train

2

Railway cars per Train

50

Average Train Operations (ATO)

12

Night Fraction of ATO

15

Railway whistles or horns?

Yes: No:

Yes: No:

Bolted Tracks?

Yes: No:

Yes: No:

Train DNL

0

60

Calculate Rail #2 DNL

60

Reset

Airport Noise Level

55

Loud Impulse Sounds?

Yes No

Combined DNL for all
Road and Rail sources

83

Combined DNL including Airport

83

Site DNL with Loud Impulse Sound

Calculate

Reset

DNL Calculator

Site ID	Future Conditions - SW Building - NE Side
Record Date	07/27/2022 
User's Name	MPB

Road # 1 Name:	I-880
----------------	-------

Road #1

Vehicle Type	Cars <input checked="" type="checkbox"/>	Medium Trucks <input checked="" type="checkbox"/>	Heavy Trucks <input checked="" type="checkbox"/>
Effective Distance	135	135	135
Distance to Stop Sign			
Average Speed	65	60	55
Average Daily Trips (ADT)	197149	7448	15190
Night Fraction of ADT	15	15	15
Road Gradient (%)			0
Vehicle DNL	76	71	79
Calculate Road #1 DNL	81	Reset	

Road # 2 Name: Coliseum Way

Road #2

Vehicle Type	Cars <input checked="" type="checkbox"/>	Medium Trucks <input checked="" type="checkbox"/>	Heavy Trucks <input checked="" type="checkbox"/>
Effective Distance	185	185	185
Distance to Stop Sign			
Average Speed	35	35	35
Average Daily Trips (ADT)	6115	540	540
Night Fraction of ADT	15	15	15
Road Gradient (%)			0
Vehicle DNL	53	53	62
Calculate Road #2 DNL	63	Reset	

Railroad #1 Track Identifier: UPRR - Passenger

Rail # 1

Train Type	Electric <input type="checkbox"/>	Diesel <input checked="" type="checkbox"/>
Effective Distance		865
Average Train Speed		60
Engines per Train		1
Railway cars per Train		4
Average Train Operations (ATO)		12
Night Fraction of ATO		15
Railway whistles or horns?	Yes: <input type="checkbox"/> No: <input type="checkbox"/>	Yes: <input checked="" type="checkbox"/> No: <input type="checkbox"/>
Bolted Tracks?	Yes: <input type="checkbox"/> No: <input type="checkbox"/>	Yes: <input checked="" type="checkbox"/> No: <input type="checkbox"/>
Train DNL	0	55
Calculate Rail #1 DNL	55	Reset

Railroad #2 Track Identifier:

UPRR - Freight

Rail # 2

Train Type

Electric

Diesel

Effective Distance

865

Average Train Speed

30

Engines per Train

2

Railway cars per Train

50

Average Train Operations (ATO)

12

Night Fraction of ATO

15

Railway whistles or horns?

Yes: No:

Yes: No:

Bolted Tracks?

Yes: No:

Yes: No:

Train DNL

0

61

Calculate Rail #2 DNL

61

Reset

Airport Noise Level

55

Loud Impulse Sounds?

Yes No

Combined DNL for all
Road and Rail sources

81

Combined DNL including Airport

81

Site DNL with Loud Impulse Sound

Calculate

Reset

DNL Calculator

Site ID	Future Conditions - NE Building - SW Side	
Record Date	07/27/2022	
User's Name	MPB	

Road # 1 Name:	I-880
-----------------------	-------

Road #1

Vehicle Type	Cars <input checked="" type="checkbox"/>	Medium Trucks <input checked="" type="checkbox"/>	Heavy Trucks <input checked="" type="checkbox"/>
Effective Distance	240	240	240
Distance to Stop Sign			
Average Speed	65	60	55
Average Daily Trips (ADT)	197149	7448	15190
Night Fraction of ADT	15	15	15
Road Gradient (%)			0
Vehicle DNL	72	67	75
Calculate Road #1 DNL	77	<input type="button" value="Reset"/>	

Road # 2 Name:

Coliseum Way

Road #2

Vehicle Type	Cars <input checked="" type="checkbox"/>	Medium Trucks <input checked="" type="checkbox"/>	Heavy Trucks <input checked="" type="checkbox"/>
Effective Distance	<input type="text" value="80"/>	<input type="text" value="80"/>	<input type="text" value="80"/>
Distance to Stop Sign	<input type="text"/>	<input type="text"/>	<input type="text"/>
Average Speed	<input type="text" value="35"/>	<input type="text" value="35"/>	<input type="text" value="35"/>
Average Daily Trips (ADT)	<input type="text" value="6115"/>	<input type="text" value="540"/>	<input type="text" value="540"/>
Night Fraction of ADT	<input type="text" value="15"/>	<input type="text" value="15"/>	<input type="text" value="15"/>
Road Gradient (%)			<input type="text" value="0"/>
Vehicle DNL	59	58	67
Calculate Road #2 DNL	68	Reset	

Railroad #1 Track Identifier:

UPRR - Passenger

Rail # 1

Train Type	Electric <input type="checkbox"/>	Diesel <input checked="" type="checkbox"/>
Effective Distance	<input type="text" value="760"/>	
Average Train Speed	<input type="text" value="60"/>	
Engines per Train	<input type="text" value="1"/>	
Railway cars per Train	<input type="text" value="4"/>	
Average Train Operations (ATO)	<input type="text" value="12"/>	
Night Fraction of ATO	<input type="text" value="15"/>	
Railway whistles or horns?	Yes: <input type="checkbox"/> No: <input type="checkbox"/>	Yes: <input checked="" type="checkbox"/> No: <input type="checkbox"/>
Bolted Tracks?	Yes: <input type="checkbox"/> No: <input type="checkbox"/>	Yes: <input checked="" type="checkbox"/> No: <input type="checkbox"/>
Train DNL	0	56
Calculate Rail #1 DNL	56	Reset

Railroad #2 Track Identifier:

UPRR - Freight

Rail # 2

Train Type

Electric

Diesel

Effective Distance

760

Average Train Speed

30

Engines per Train

2

Railway cars per Train

50

Average Train Operations (ATO)

12

Night Fraction of ATO

15

Railway whistles or horns?

Yes: No:

Yes: No:

Bolted Tracks?

Yes: No:

Yes: No:

Train DNL

0

61

Calculate Rail #2 DNL

61

Reset

Airport Noise Level

55

Loud Impulse Sounds?

Yes No

Combined DNL for all
Road and Rail sources

78

Combined DNL including Airport

78

Site DNL with Loud Impulse Sound

Calculate

Reset

DNL Calculator

Site ID	Future Conditions - NE Building - NE Side	
Record Date	07/27/2022	
User's Name	MPB	

Road # 1 Name:	I-880
-----------------------	-------

Road #1

Vehicle Type	Cars <input checked="" type="checkbox"/>	Medium Trucks <input checked="" type="checkbox"/>	Heavy Trucks <input checked="" type="checkbox"/>
Effective Distance	270	270	270
Distance to Stop Sign			
Average Speed	65	60	55
Average Daily Trips (ADT)	197149	7448	15190
Night Fraction of ADT	15	15	15
Road Gradient (%)			0
Vehicle DNL	71	66	74
Calculate Road #1 DNL	77	<input type="button" value="Reset"/>	

Road # 2 Name:

Coliseum Way

Road #2

Vehicle Type	Cars <input checked="" type="checkbox"/>	Medium Trucks <input checked="" type="checkbox"/>	Heavy Trucks <input checked="" type="checkbox"/>
Effective Distance	<input type="text" value="40"/>	<input type="text" value="40"/>	<input type="text" value="40"/>
Distance to Stop Sign	<input type="text"/>	<input type="text"/>	<input type="text"/>
Average Speed	<input type="text" value="35"/>	<input type="text" value="35"/>	<input type="text" value="35"/>
Average Daily Trips (ADT)	<input type="text" value="6115"/>	<input type="text" value="540"/>	<input type="text" value="540"/>
Night Fraction of ADT	<input type="text" value="15"/>	<input type="text" value="15"/>	<input type="text" value="15"/>
Road Gradient (%)			<input type="text" value="0"/>
Vehicle DNL	63	63	72
Calculate Road #2 DNL	73	<input type="button" value="Reset"/>	

Railroad #1 Track Identifier:

UPRR - Passenger

Rail # 1

Train Type	Electric <input type="checkbox"/>	Diesel <input checked="" type="checkbox"/>
Effective Distance	<input type="text" value="720"/>	
Average Train Speed	<input type="text" value="60"/>	
Engines per Train	<input type="text" value="1"/>	
Railway cars per Train	<input type="text" value="4"/>	
Average Train Operations (ATO)	<input type="text" value="12"/>	
Night Fraction of ATO	<input type="text" value="15"/>	
Railway whistles or horns?	Yes: <input type="checkbox"/> No: <input type="checkbox"/>	Yes: <input checked="" type="checkbox"/> No: <input type="checkbox"/>
Bolted Tracks?	Yes: <input type="checkbox"/> No: <input type="checkbox"/>	Yes: <input checked="" type="checkbox"/> No: <input type="checkbox"/>
Train DNL	0	56
Calculate Rail #1 DNL	56	<input type="button" value="Reset"/>

Railroad #2 Track Identifier:

UPRR - Freight

Rail # 2

Train Type

Electric

Diesel

Effective Distance

720

Average Train Speed

30

Engines per Train

2

Railway cars per Train

50

Average Train Operations (ATO)

12

Night Fraction of ATO

15

Railway whistles or horns?

Yes: No:

Yes: No:

Bolted Tracks?

Yes: No:

Yes: No:

Train DNL

0

62

Calculate Rail #2 DNL

62

Reset

Airport Noise Level

55

Loud Impulse Sounds?

Yes No

Combined DNL for all
Road and Rail sources

78

Combined DNL including Airport

78

Site DNL with Loud Impulse Sound

Calculate

Reset

DNL Calculator

Site ID	Future Conditions - Existing Outdoor-Use
Record Date	07/27/2022 
User's Name	MPB

Road # 1 Name:	I-880
----------------	-------

Road #1			
Vehicle Type	Cars <input checked="" type="checkbox"/>	Medium Trucks <input checked="" type="checkbox"/>	Heavy Trucks <input checked="" type="checkbox"/>
Effective Distance	125	125	125
Distance to Stop Sign			
Average Speed	65	60	55
Average Daily Trips (ADT)	197149	7448	15190
Night Fraction of ADT	15	15	15
Road Gradient (%)			0
Vehicle DNL	76	71	79
Calculate Road #1 DNL	82	Reset	

Road # 2 Name:

Coliseum Way

Road #2

Vehicle Type	Cars <input checked="" type="checkbox"/>	Medium Trucks <input checked="" type="checkbox"/>	Heavy Trucks <input checked="" type="checkbox"/>
Effective Distance	180	180	180
Distance to Stop Sign			
Average Speed	35	35	35
Average Daily Trips (ADT)	6115	540	540
Night Fraction of ADT	15	15	15
Road Gradient (%)			0
Vehicle DNL	53	53	62
Calculate Road #2 DNL	63	Reset	

Railroad #1 Track Identifier:

UPRR - Passenger

Rail # 1

Train Type	Electric <input type="checkbox"/>	Diesel <input checked="" type="checkbox"/>
Effective Distance	855	
Average Train Speed	60	
Engines per Train	1	
Railway cars per Train	4	
Average Train Operations (ATO)	12	
Night Fraction of ATO	15	
Railway whistles or horns?	Yes: <input type="checkbox"/> No: <input type="checkbox"/>	Yes: <input checked="" type="checkbox"/> No: <input type="checkbox"/>
Bolted Tracks?	Yes: <input type="checkbox"/> No: <input type="checkbox"/>	Yes: <input checked="" type="checkbox"/> No: <input type="checkbox"/>
Train DNL	0	55
Calculate Rail #1 DNL	55	Reset

Railroad #2 Track Identifier:

UPRR - Freight

Rail # 2

Train Type

Electric

Diesel

Effective Distance

855

Average Train Speed

30

Engines per Train

2

Railway cars per Train

50

Average Train Operations (ATO)

12

Night Fraction of ATO

15

Railway whistles or horns?

Yes: No:

Yes: No:

Bolted Tracks?

Yes: No:

Yes: No:

Train DNL

0

61

Calculate Rail #2 DNL

61

Reset

Airport Noise Level

55

Loud Impulse Sounds?

Yes No

Combined DNL for all
Road and Rail sources

82

Combined DNL including Airport

82

Site DNL with Loud Impulse Sound

Calculate

Reset

DNL Calculator

Site ID	Future Conditions - Planned Outdoor-Use	
Record Date	07/27/2022	
User's Name	MPB	

Road # 1 Name:	I-880
-----------------------	-------

Road #1

Vehicle Type	Cars <input checked="" type="checkbox"/>	Medium Trucks <input checked="" type="checkbox"/>	Heavy Trucks <input checked="" type="checkbox"/>
Effective Distance	195	195	195
Distance to Stop Sign			
Average Speed	65	60	55
Average Daily Trips (ADT)	197149	7448	15190
Night Fraction of ADT	15	15	15
Road Gradient (%)			0
Vehicle DNL	73	68	77
Calculate Road #1 DNL	79	Reset	

Road # 2 Name:

Coliseum Way

Road #2

Vehicle Type	Cars <input checked="" type="checkbox"/>	Medium Trucks <input checked="" type="checkbox"/>	Heavy Trucks <input checked="" type="checkbox"/>
Effective Distance	<input type="text" value="125"/>	<input type="text" value="125"/>	<input type="text" value="125"/>
Distance to Stop Sign	<input type="text"/>	<input type="text"/>	<input type="text"/>
Average Speed	<input type="text" value="35"/>	<input type="text" value="35"/>	<input type="text" value="35"/>
Average Daily Trips (ADT)	<input type="text" value="6115"/>	<input type="text" value="540"/>	<input type="text" value="540"/>
Night Fraction of ADT	<input type="text" value="15"/>	<input type="text" value="15"/>	<input type="text" value="15"/>
Road Gradient (%)			<input type="text" value="0"/>
Vehicle DNL	56	55	64
Calculate Road #2 DNL	65	<input type="button" value="Reset"/>	

Railroad #1 Track Identifier:

UPRR - Passenger

Rail # 1

Train Type	Electric <input type="checkbox"/>	Diesel <input checked="" type="checkbox"/>
Effective Distance	<input type="text" value="810"/>	
Average Train Speed	<input type="text" value="60"/>	
Engines per Train	<input type="text" value="1"/>	
Railway cars per Train	<input type="text" value="4"/>	
Average Train Operations (ATO)	<input type="text" value="12"/>	
Night Fraction of ATO	<input type="text" value="15"/>	
Railway whistles or horns?	Yes: <input type="checkbox"/> No: <input type="checkbox"/>	Yes: <input checked="" type="checkbox"/> No: <input type="checkbox"/>
Bolted Tracks?	Yes: <input type="checkbox"/> No: <input type="checkbox"/>	Yes: <input checked="" type="checkbox"/> No: <input type="checkbox"/>
Train DNL	0	55
Calculate Rail #1 DNL	55	<input type="button" value="Reset"/>

Railroad #2 Track Identifier:

UPRR - Freight

Rail # 2

Train Type

Electric

Diesel

Effective Distance

810

Average Train Speed

30

Engines per Train

2

Railway cars per Train

50

Average Train Operations (ATO)

12

Night Fraction of ATO

15

Railway whistles or horns?

Yes: No:

Yes: No:

Bolted Tracks?

Yes: No:

Yes: No:

Train DNL

0

61

Calculate Rail #2 DNL

61

Reset

Airport Noise Level

55

Loud Impulse Sounds?

Yes No

Combined DNL for all
Road and Rail sources

79

Combined DNL including Airport

79

Site DNL with Loud Impulse Sound

Calculate

Reset

Mitigation Options

If your site DNL is in Excess of 65 decibels, your options are:

- **No Action Alternative:** Cancel the project at this location
- **Other Reasonable Alternatives:** Choose an alternate site
- **Mitigation**
 - Contact your [Field or Regional Environmental Officer](#)
 - Increase mitigation in the building walls (only effective if no outdoor, noise sensitive areas)
 - Reconfigure the site plan to increase the distance between the noise source and noise-sensitive uses
 - Incorporate natural or man-made barriers. See *The Noise Guidebook*
 - Construct noise barrier. See the [Barrier Performance Module](#)

Appendix 2 HUD Noise Barrier Workchart

Barrier Performance Module

This module provides to the user a measure on the barrier's effectiveness on noise reduction. A list of the input/output variables and their definitions, as well as illustrations of different scenarios are provided.

Calculator

[View Day/Night Noise Level Calculator](#)

[View Descriptions of the Input/Output variables.](#)

Note: Tool tips, containing field specific information, have been added in this tool and may be accessed by hovering over the Input and Output variables with the mouse.

WARNING: If there is direct line-of-sight between the Source and the Observer, the module will report erroneous attenuation. "Direct line-of-sight" means if the 5' tall Observer can see the noise Source (cars, trucks, trains, etc.) over the Barrier (wall, hill/excavation, building, etc.), the current version of Barrier Performance Module will not accurately calculate the attenuation provided. In this instance, there is unlikely to be any appreciable attenuation.

Note: Barrier height must block the line of sight

Input Data

H	<input type="text" value="20"/>	R ¹	<input type="text" value="170"/>
S	<input type="text" value="4"/>	D ¹	<input type="text" value="5"/>
O	<input type="text" value="5"/>	α	<input type="text" value="40"/>

Calculate Output

Output Data

h	<input type="text" value="15"/>	R	<input type="text" value="170"/>
D	<input type="text" value="5"/>	FS	<input type="text" value="1.0864"/>

Reduction From Barrier (dB):

-1.0864

Refresh

Note: If you have separate Road and Rail DNL values, please enter the values below to calculate the new combined Road/Rail DNL :

Road DNL:

83

Rail DNL:

Calculate

Combined Road/Rail DNL with Barrier Reduction:

81.9136

Input Data

H	<input type="text" value="20"/>	R ¹	<input type="text" value="100"/>
S	<input type="text" value="4"/>	D ¹	<input type="text" value="5"/>
O	<input type="text" value="15"/>	α	<input type="text" value="165"/>

Calculate Output

Output Data

h	<input type="text" value="5"/>	R	<input type="text" value="101"/>
D	<input type="text" value="4"/>	FS	<input type="text" value="11.1428"/>

Reduction From Barrier (dB):

-11.1428

Refresh

Note: If you have separate Road and Rail DNL values, please enter the values below to calculate the new combined Road/Rail DNL :

Road DNL:

Rail DNL:

Calculate

Combined Road/Rail DNL with Barrier Reduction:

Input Data

H	<input type="text" value="20"/>	R ¹	<input type="text" value="100"/>
S	<input type="text" value="4"/>	D ¹	<input type="text" value="105"/>
O	<input type="text" value="15"/>	α	<input type="text" value="115"/>

Calculate Output

Output Data

h	<input type="text" value="11"/>	R	<input type="text" value="101"/>
D	<input type="text" value="105"/>	FS	<input type="text" value="4.6589"/>

Reduction From Barrier (dB):

-4.6589

Refresh

Note: If you have separate Road and Rail DNL values, please enter the values below to calculate the new combined Road/Rail DNL :

Road DNL:

Rail DNL:

Calculate

Combined Road/Rail DNL with Barrier Reduction:

Input Data

H	<input type="text" value="20"/>	R ¹	<input type="text" value="235"/>
S	<input type="text" value="4"/>	D ¹	<input type="text" value="5"/>
O	<input type="text" value="5"/>	α	<input type="text" value="130"/>

Calculate Output

Output Data

h	<input type="text" value="15"/>	R	<input type="text" value="235"/>
D	<input type="text" value="5"/>	FS	<input type="text" value="6.0893"/>

Reduction From Barrier (dB):

-6.0893

Refresh

Note: If you have separate Road and Rail DNL values, please enter the values below to calculate the new combined Road/Rail DNL :

Road DNL:

Rail DNL:

Calculate

Combined Road/Rail DNL with Barrier Reduction:

Input Data

H	<input type="text" value="10"/>	R ¹	<input type="text" value="100"/>
S	<input type="text" value="4"/>	D ¹	<input type="text" value="25"/>
O	<input type="text" value="5"/>	α	<input type="text" value="135"/>

Calculate Output

Output Data

h	<input type="text" value="5"/>	R	<input type="text" value="100"/>
D	<input type="text" value="25"/>	FS	<input type="text" value="6.1282"/>

Reduction From Barrier (dB):

-6.1282

Refresh

Note: If you have separate Road and Rail DNL values, please enter the values below to calculate the new combined Road/Rail DNL :

Road DNL:

Rail DNL:

Calculate

Combined Road/Rail DNL with Barrier Reduction:

Input Data

H	<input type="text" value="20"/>	R ¹	<input type="text" value="100"/>
S	<input type="text" value="4"/>	D ¹	<input type="text" value="55"/>
O	<input type="text" value="5"/>	α	<input type="text" value="160"/>

Calculate Output

Output Data

h	<input type="text" value="15"/>	R	<input type="text" value="100"/>
D	<input type="text" value="55"/>	FS	<input type="text" value="9.9708"/>

Reduction From Barrier (dB):

-9.9708

Refresh

Note: If you have separate Road and Rail DNL values, please enter the values below to calculate the new combined Road/Rail DNL :

Road DNL:

Rail DNL:

Calculate

Combined Road/Rail DNL with Barrier Reduction:

Input/Output Variables

Input Variables

The following variables and definitions from the barrier being assessed are the input required for the web-based barrier performance module:

- H = Barrier Height
- S = Noise Source Height
- O = Observer Height (known as the receiver)
- R^1 = Distance from Noise Source to Barrier
- D^1 = Distance from the Observer to the Barrier
- α = Line of sight angle between the Observer and the Noise Source, subtended by the barrier at observer's location

Output Variables

Definitions of the output variables from the mitigation module of the Day/Night Noise Level Assessment Tools as part of the Assessment Tools for Environmental Compliance:

- h = The shortest distance from the barrier top to the line of sight from the Noise source to the Observer.
- R = Slant distance along the line of sight from the Barrier to the Noise Source
- D = Slant distance along the line of sight from the Barrier to the Observer

The "actual barrier performance for barriers of finite length" is noted on the worksheets(in the Guidebook) as **FS**.

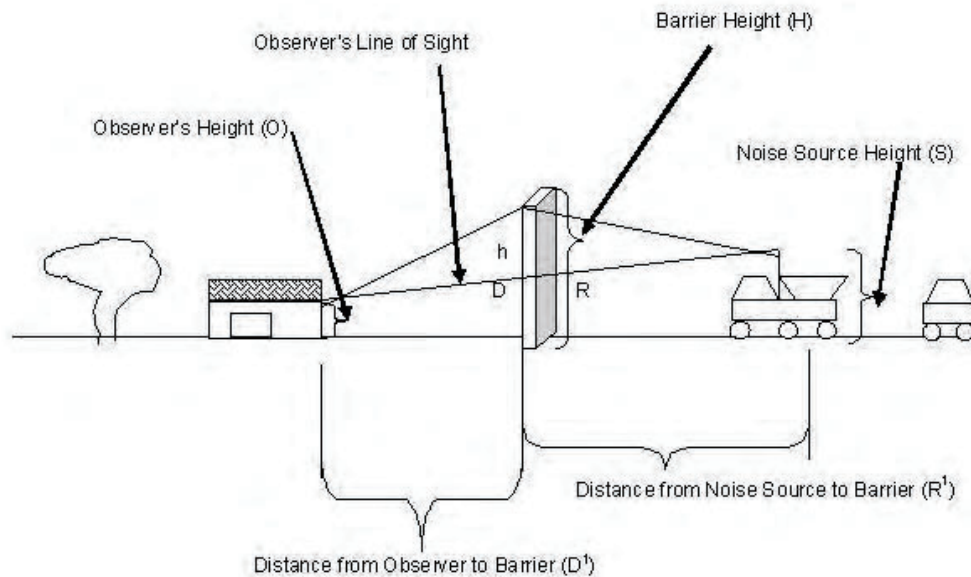

Barrier Implementation Scenarios

Locate the cursor on the following thumbnails to enlarge the respective scenario as implementation examples of the barrier performance module.

Scenario #1:

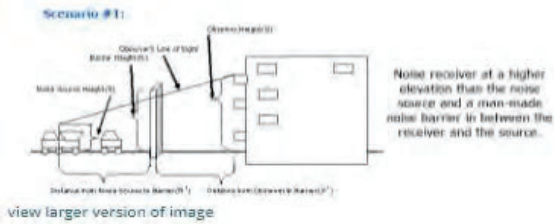

Noise receiver at a higher elevation than the noise source and a man-made noise barrier is between the receiver and the source.

Scenario #2:

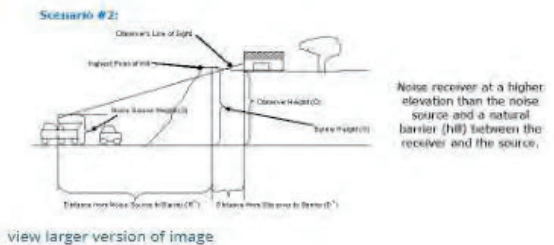

Noise receiver at a higher elevation than the noise source and a natural barrier (hill) between the receiver and the source.

Scenario #3:

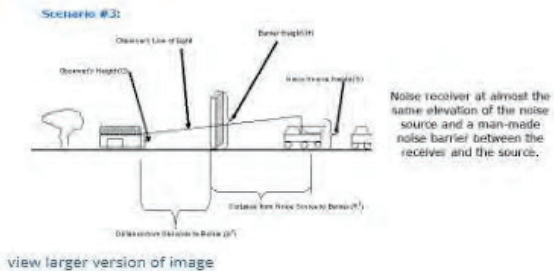

Noise receiver at almost the same elevation of the noise source and a man-made noise barrier between the receiver and the source.

Scenario #4:

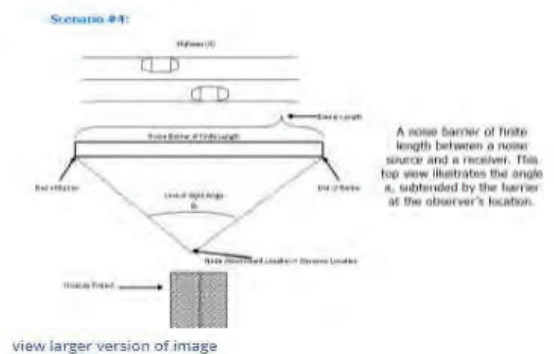

A noise barrier of finite length between a noise source and a receiver. This top view illustrates the angle α , subtended by the barrier at the observer's location.

Appendix 3 - HUD Figure 19

Figure 19
Description of Noise Attenuation Measures
(Acoustical Construction)

Part I

Project Name: 4801 Coliseum Way, Southwest Façade of Southwest Building (Worst-Case Noise Exposure)

Location: Oakland, California

Sponsor/Developer: The Danco Group of Companies

Noise Level (From NAG): 82 dBA DNL Attenuation Required: 37 dBA

Primary Noise Source(s): I-880 traffic

Part II

1. For wall(s) facing and parallel to the noise source(s) (or closest to parallel):
 - a. Description of wall construction*: Stucco Exterior, Insulated Wood Stud Wall, Gypsum Board Interior
 - b. STC rating for wall (rated for no windows or doors): N/A
 - c. Description of windows: N/A
 - d. STC rating for window type: N/A
 - e. Description of doors: N/A
 - f. STC rating for doors: N/A
 - g. Percentage of wall (per wall, per dwelling unit) composed of windows: 0% and doors: 0%
 - h. Combined STC rating for wall component: 40 dBA
2. For walls perpendicular to noise source(s):
 - a. Description of wall construction*: Stucco Exterior, Insulated Wood Stud Wall, Gypsum Board Interior
 - b. STC rating for wall (rated for no windows or doors): N/A
 - c. Description of windows: N/A
 - d. STC rating for window type: N/A
 - e. Description of doors: N/A
 - f. STC rating for doors: N/A
 - g. Percentage of wall (per wall, per dwelling unit) composed of windows: 0% and doors: 0%
 - h. Combined STC rating for wall component: 40 dBA
3. Roofing component (if overhead attenuation is required to aircraft noise):
 - a. Description of roof construction: N/A
 - b. STC rating (rated as if no skylights or other openings): N/A
 - c. Description of skylights or overhead windows: N/A
 - d. STC rating for skylights or overhead windows: N/A
 - e. Percentage of roof composed of skylights or windows (per dwelling unit): N/A
 - f. Percentage of roof composed of large uncapped openings such as chimneys: N/A
 - g. Combined STC rating for roof component: N/A
4. Description of type of mechanical ventilation provided: Satisfactory forced air mechanical ventilation system.

Figure 19
Description of Noise Attenuation Measures
(Acoustical Construction)

Part I

Project Name: 4801 Coliseum Way, Northeast Façade of Southwest Building (Worst-Case Noise Exposure)

Location: Oakland, California

Sponsor/Developer: The Danco Group of Companies

Noise Level (From NAG): 70 dBA DNL Attenuation Required: 25 dBA

Primary Noise Source(s): I-880 traffic and Coliseum Way traffic

Part II

1. For wall(s) facing and parallel to the noise source(s) (or closest to parallel):
 - a. Description of wall construction*: Stucco Exterior, Insulated Wood Stud Wall, Gypsum Board Interior
 - b. STC rating for wall (rated for no windows or doors): STC 46
 - c. Description of windows: Double Glazed
 - d. STC rating for window type: STC 26
 - e. Description of doors: Standard
 - f. STC rating for doors: STC 26
 - g. Percentage of wall (per wall, per dwelling unit) composed of windows: 20% and doors: 23%
 - h. Combined STC rating for wall component: 29 dBA
2. For walls perpendicular to noise source(s):
 - a. Description of wall construction*: Stucco Exterior, Insulated Wood Stud Wall, Gypsum Board Interior
 - b. STC rating for wall (rated for no windows or doors): N/A
 - c. Description of windows: N/A
 - d. STC rating for window type: N/A
 - e. Description of doors: N/A
 - f. STC rating for doors: N/A
 - g. Percentage of wall (per wall, per dwelling unit) composed of windows: 0% and doors: 0%
 - h. Combined STC rating for wall component: 40 dBA
3. Roofing component (if overhead attenuation is required to aircraft noise):
 - a. Description of roof construction: N/A
 - b. STC rating (rated as if no skylights or other openings): N/A
 - c. Description of skylights or overhead windows: N/A
 - d. STC rating for skylights or overhead windows: N/A
 - e. Percentage of roof composed of skylights or windows (per dwelling unit): N/A
 - f. Percentage of roof composed of large uncapped openings such as chimneys: N/A
 - g. Combined STC rating for roof component: N/A
4. Description of type of mechanical ventilation provided: Satisfactory forced air mechanical ventilation system.

Figure 19
Description of Noise Attenuation Measures
(Acoustical Construction)

Part I

Project Name: 4801 Coliseum Way, Southwest Façade of Northeast Building (Worst-Case Noise Exposure)

Location: Oakland, California

Sponsor/Developer: The Danco Group of Companies

Noise Level (From NAG): 73 dBA DNL Attenuation Required: 28 dBA

Primary Noise Source(s): I-880 traffic

Part II

1. For wall(s) facing and parallel to the noise source(s) (or closest to parallel):
 - a. Description of wall construction*: Stucco Exterior, Insulated Wood Stud Wall, Gypsum Board Interior
 - b. STC rating for wall (rated for no windows or doors): STC 46
 - c. Description of windows: Double Glazed
 - d. STC rating for window type: STC 26
 - e. Description of doors: Standard
 - f. STC rating for doors: STC 26
 - g. Percentage of wall (per wall, per dwelling unit) composed of windows: 20% and doors: 23%
 - h. Combined STC rating for wall component: 29 dBA
2. For walls perpendicular to noise source(s):
 - a. Description of wall construction*: Stucco Exterior, Insulated Wood Stud Wall, Gypsum Board Interior
 - b. STC rating for wall (rated for no windows or doors): N/A
 - c. Description of windows: N/A
 - d. STC rating for window type: N/A
 - e. Description of doors: N/A
 - f. STC rating for doors: N/A
 - g. Percentage of wall (per wall, per dwelling unit) composed of windows: 0% and doors: 0%
 - h. Combined STC rating for wall component: 40 dBA
3. Roofing component (if overhead attenuation is required to aircraft noise):
 - a. Description of roof construction: N/A
 - b. STC rating (rated as if no skylights or other openings): N/A
 - c. Description of skylights or overhead windows: N/A
 - d. STC rating for skylights or overhead windows: N/A
 - e. Percentage of roof composed of skylights or windows (per dwelling unit): N/A
 - f. Percentage of roof composed of large uncapped openings such as chimneys: N/A
 - g. Combined STC rating for roof component: N/A
4. Description of type of mechanical ventilation provided: Satisfactory forced air mechanical ventilation system.

Figure 19
Description of Noise Attenuation Measures
(Acoustical Construction)

Part I

Project Name: 4801 Coliseum Way, Northeast Façade of Northeast Building (Worst-Case Noise Exposure)

Location: Oakland, California

Sponsor/Developer: The Danco Group of Companies

Noise Level (From NAG): 72 dBA DNL Attenuation Required: 27 dBA

Primary Noise Source(s): I-880 traffic

Part II

1. For wall(s) facing and parallel to the noise source(s) (or closest to parallel):
 - a. Description of wall construction*: Stucco Exterior, Insulated Wood Stud Wall, Gypsum Board Interior
 - b. STC rating for wall (rated for no windows or doors): N/A
 - c. Description of windows: N/A
 - d. STC rating for window type: N/A
 - e. Description of doors: N/A
 - f. STC rating for doors: N/A
 - g. Percentage of wall (per wall, per dwelling unit) composed of windows: 0% and doors: 0%
 - h. Combined STC rating for wall component: 40 dBA
2. For walls perpendicular to noise source(s):
 - a. Description of wall construction*: Stucco Exterior, Insulated Wood Stud Wall, Gypsum Board Interior
 - b. STC rating for wall (rated for no windows or doors): N/A
 - c. Description of windows: N/A
 - d. STC rating for window type: N/A
 - e. Description of doors: N/A
 - f. STC rating for doors: N/A
 - g. Percentage of wall (per wall, per dwelling unit) composed of windows: 0% and doors: 0%
 - h. Combined STC rating for wall component: 40 dBA
3. Roofing component (if overhead attenuation is required to aircraft noise):
 - a. Description of roof construction: N/A
 - b. STC rating (rated as if no skylights or other openings): N/A
 - c. Description of skylights or overhead windows: N/A
 - d. STC rating for skylights or overhead windows: N/A
 - e. Percentage of roof composed of skylights or windows (per dwelling unit): N/A
 - f. Percentage of roof composed of large uncapped openings such as chimneys: N/A
 - g. Combined STC rating for roof component: N/A
4. Description of type of mechanical ventilation provided: Satisfactory forced air mechanical ventilation system.

Sole Source Aquifers



4801 Coliseum Way, Oakland X Q

Show search results for 4801 C...

Measurement

| Miles

Measurement Result

43.9 Miles

Clear

Press CTRL to enable snapping

SSA: Santa Margarita Aquifer, Scotts Valley SSA

ID	SSA59
NAME	Santa Margarita Aquifer Scotts Valley SSA
Federal Register ID	50 FR 2023 (1985)
EPA Region	Region 9
EPA Contact	More info

[Zoom to](#)

mi
-120.236 37.917 Degrees

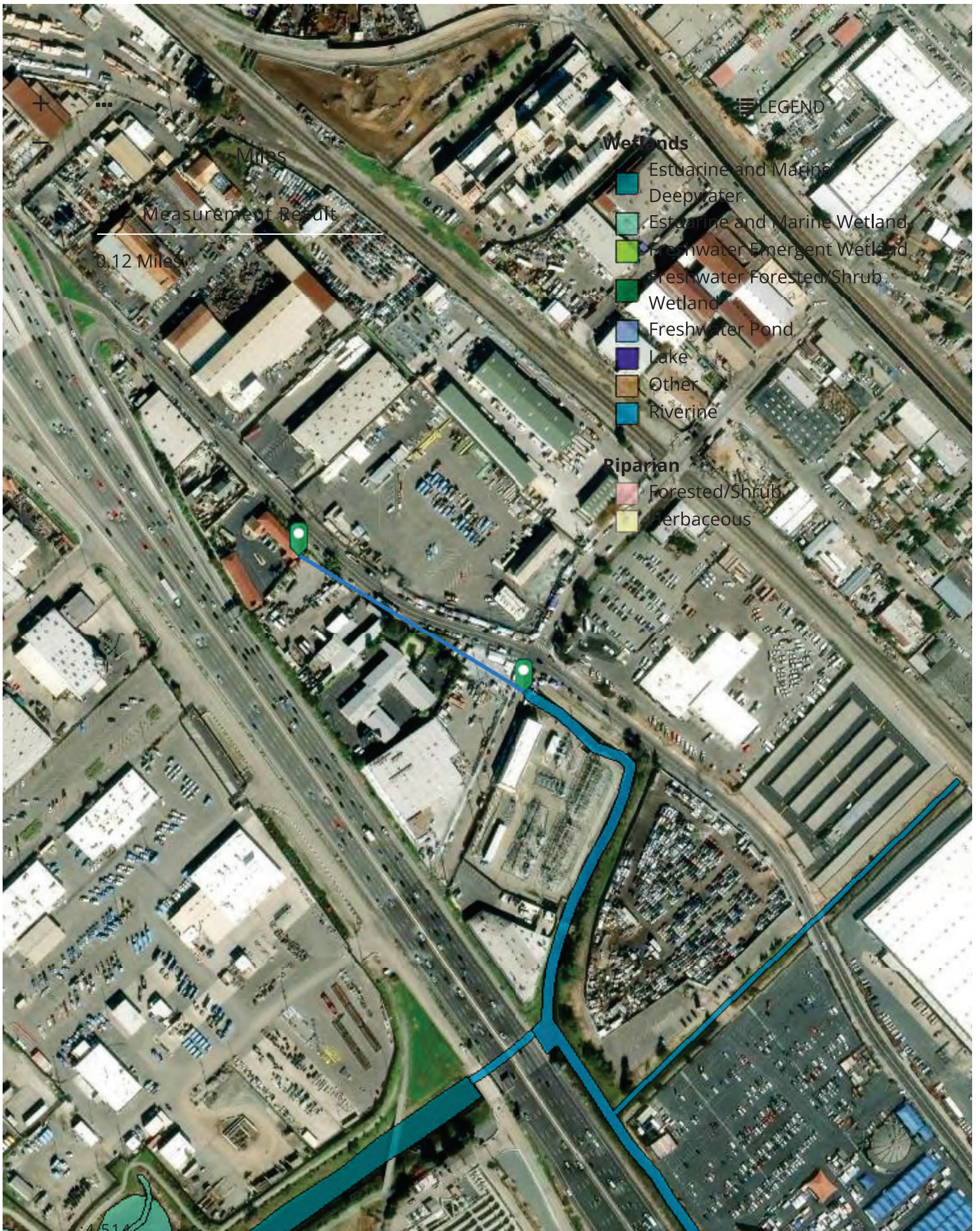



Legend 





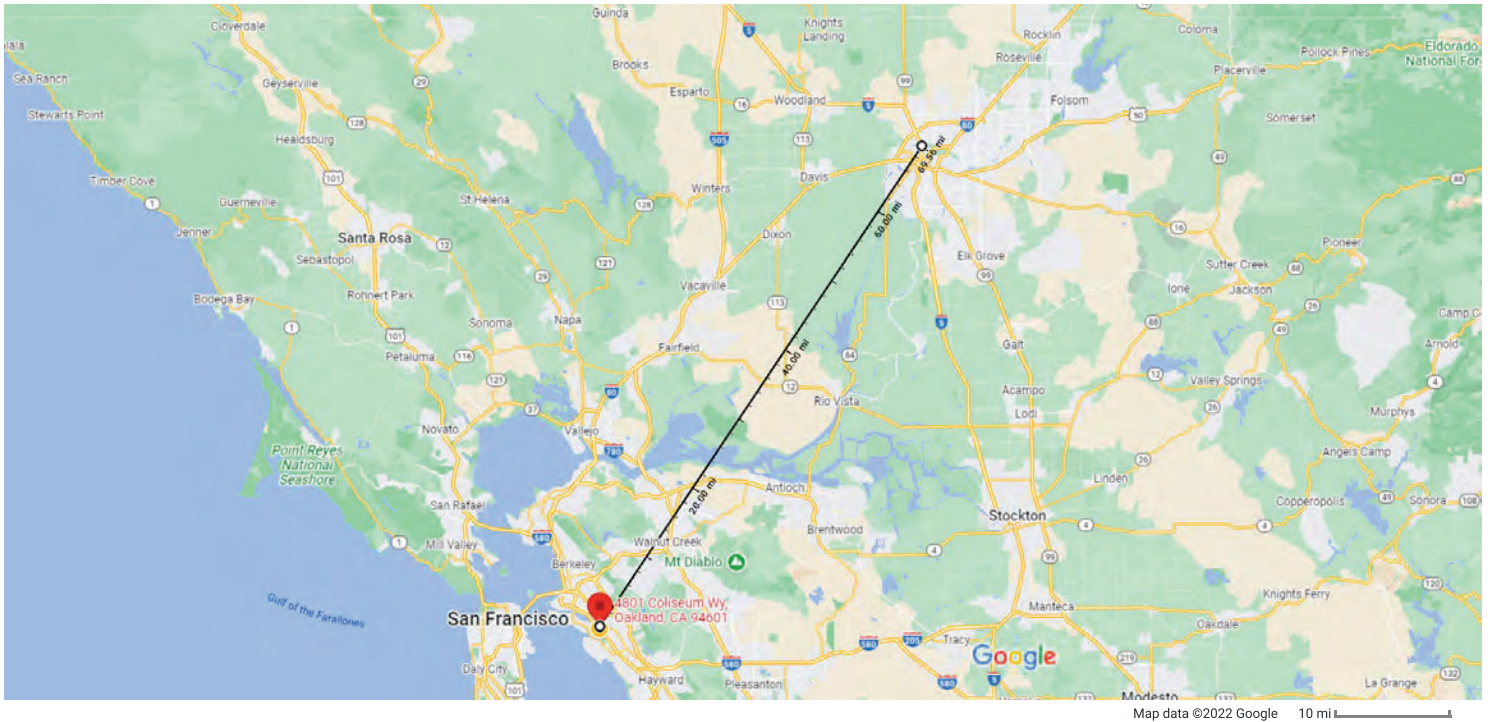

4801 Coliseum Wy



Map data ©2022 Google 10 mi



Inn by Coliseum Building

- 
Directions
- 
Saved (2)
- 
Nearby
- 
Send to phone
- 
Share

♥ Saved in Favorites ▼

[Add note](#) [View list](#)

★ Saved in Starred places

[View list](#)

📍 4801 Coliseum Wy, Oakland, CA 94601

Photos

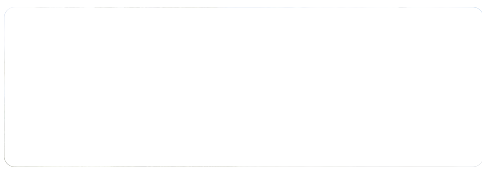

Save as PDF



EJScreen Report (Version 2.1)
0.5 miles Ring Centered at 37.764835,-122.216633
CALIFORNIA, EPA Region 9
Approximate Population: 1,641
Input Area (sq. miles): 0.79
 Inn by Coliseum

Selected Variables	Percentile in State	Percentile in USA
Environmental Justice Indexes		
EJ Index for Particulate Matter 2.5	82	94
EJ Index for Ozone	12	3
EJ Index for Diesel Particulate Matter*	71	86
EJ Index for Air Toxics Cancer Risk*	72	85
EJ Index for Air Toxics Respiratory HI*	69	86
EJ Index for Traffic Proximity	92	94
EJ Index for Lead Paint	93	94
EJ Index for Superfund Proximity	77	88
EJ Index for RMP Facility Proximity	82	90
EJ Index for Hazardous Waste Proximity	85	93
EJ Index for Underground Storage Tanks	94	92
EJ Index for Wastewater Discharge	54	82

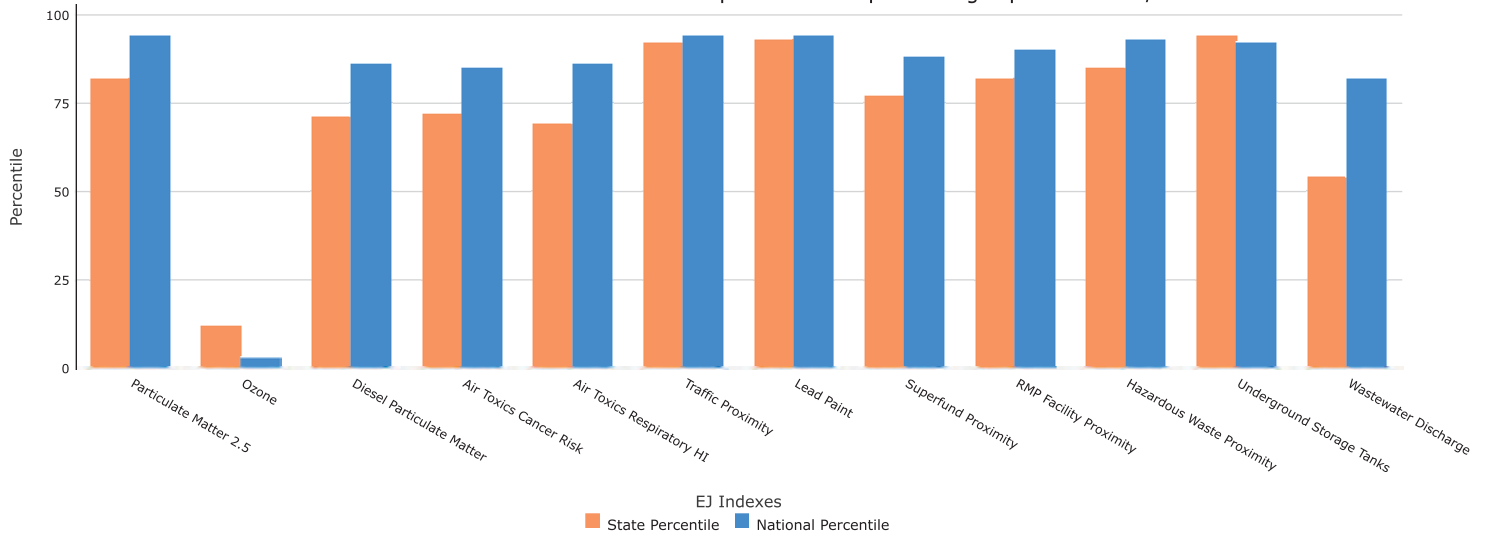

EJ Index for the Selected Area Compared to All People's Blockgroups in the State/US

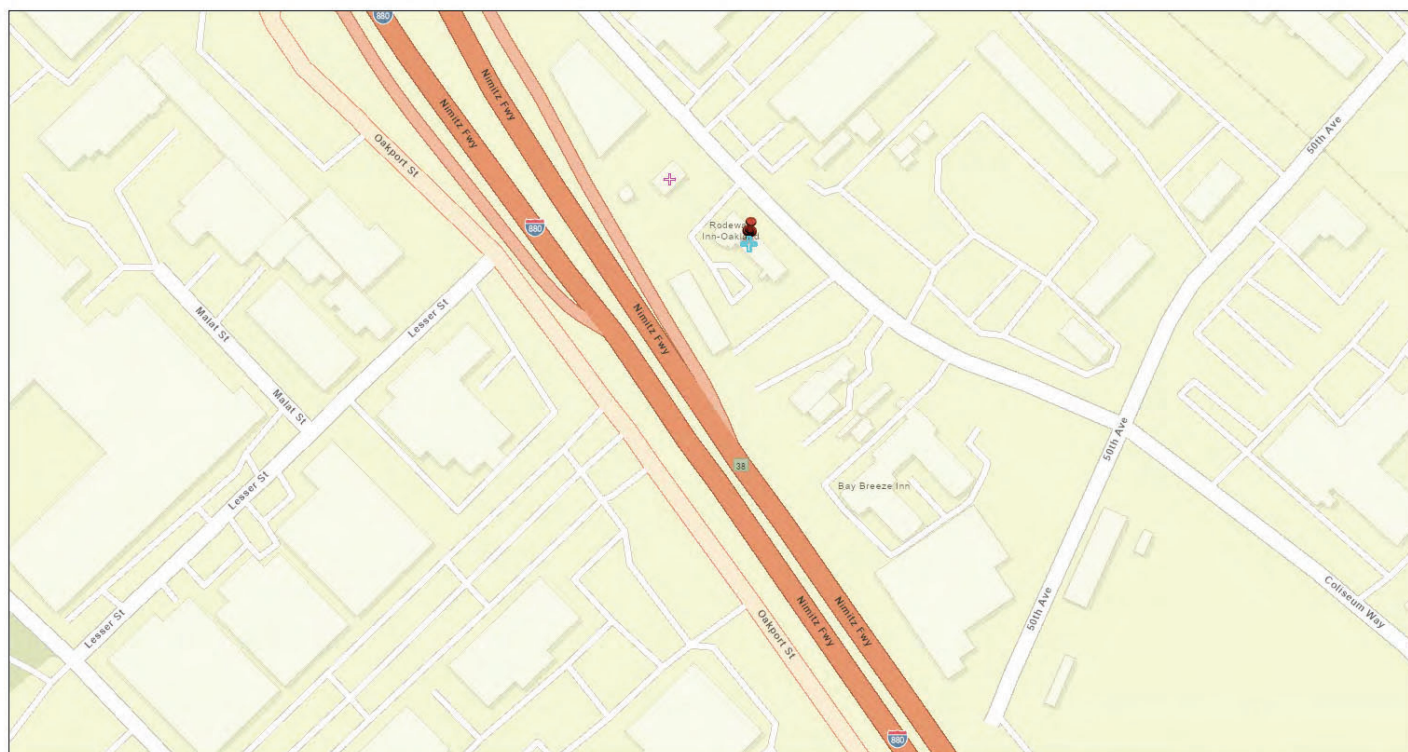

This report shows the values for environmental and demographic indicators and EJScreen indexes. It shows environmental and demographic raw data (e.g., the estimated concentration of ozone in the air), and also shows what percentile each raw data value represents. These percentiles provide perspective on how the selected block group or buffer area compares to the entire state or nation. For example, if a given location is at the 95th percentile nationwide, this means that only 5 percent of the US population has a higher block group value than the average person in the location being analyzed. The years for which the data are available, and the methods used, vary across these indicators. Important caveats and uncertainties apply to this screening-level information, so it is essential to understand the limitations on appropriate interpretations and applications of these indicators. Please see EJScreen documentation for discussion of these issues before using reports.



November 17, 2022

-  Inn by Coliseum
-  Search Result (point)

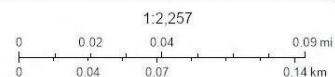

Esri Community Maps Contributors, California State Parks, © OpenStreetMap, Microsoft, Esri, HERE, Garmin, SafeGraph, GeoTechnologies, Inc., METI/NASA, USGS, Bureau of Land Management, EPA, NPS, US Census Bureau, USDA

Sites reporting to EPA	
Superfund NPL	0
Hazardous Waste Treatment, Storage, and Disposal Facilities (TSDF)	2

Selected Variables	Value	State		USA	
		Avg.	%tile	Avg.	%tile
Pollution and Sources					
Particulate Matter 2.5 (µg/m³)	13.1	11.7	74	8.67	97
Ozone (ppb)	29.3	47.7	6	42.5	1
Diesel Particulate Matter* (µg/m³)	0.349	0.33	56	0.294	70-80th
Air Toxics Cancer Risk* (lifetime risk per million)	30	31	76	28	80-90th
Air Toxics Respiratory HI*	0.4	0.43	65	0.36	80-90th
Traffic Proximity (daily traffic count/distance to road)	4900	1400	91	760	97
Lead Paint (% Pre-1960 Housing)	0.82	0.28	93	0.27	92
Superfund Proximity (site count/km distance)	0.13	0.17	66	0.13	74
RMP Facility Proximity (facility count/km distance)	1.5	1.1	76	0.77	84
Hazardous Waste Proximity (facility count/km distance)	8.1	5.2	77	2.2	93
Underground Storage Tanks (count/km²)	12	1.5	97	3.9	90
Wastewater Discharge (toxicity-weighted concentration/m distance)	0.0029	67	38	12	59
Socioeconomic Indicators					
Demographic Index	61%	44%	75	35%	83
People of Color	75%	63%	63	40%	81
Low Income	46%	29%	78	30%	76
Unemployment Rate	11%	6%	84	5%	85
Limited English Speaking	7%	9%	57	5%	79
Less Than High School Education	27%	16%	77	12%	88
Under Age 5	3%	6%	29	6%	31
Over Age 64	8%	14%	24	16%	20

*Diesel particulate matter, air toxics cancer risk, and air toxics respiratory hazard index are from the EPA's Air Toxics Data Update, which is the Agency's ongoing, comprehensive evaluation of air toxics in the United States. This effort aims to prioritize air toxics, emission sources, and locations of interest for further study. It is important to remember that the air toxics data presented here provide broad estimates of health risks over geographic areas of the country, not definitive risks to specific individuals or locations. Cancer risks and hazard indices from the Air Toxics Data Update are reported to one significant figure and any additional significant figures here are due to rounding. More information on the Air Toxics Data Update can be found at: <https://www.epa.gov/haps/air-toxics-data-update>. (<https://www.epa.gov/haps/air-toxics-data-update>)

For additional information, see: www.epa.gov/environmentaljustice (<https://www.epa.gov/environmentaljustice>)

EJScreen is a screening tool for pre-decisional use only. It can help identify areas that may warrant additional consideration, analysis, or outreach. It does not provide a basis for decision-making, but it may help identify potential areas of EJ concern. Users should keep in mind that screening tools are subject to substantial uncertainty in their demographic and environmental data, particularly when looking at small geographic areas. Important caveats and uncertainties apply to this screening-level information, so it is essential to understand the limitations on appropriate interpretations and applications of these indicators. Please see EJScreen documentation for discussion of these issues before using reports. This screening tool does not provide data on every environmental impact and demographic factor that may be relevant to a particular location. EJScreen outputs should be supplemented with additional information and local knowledge before taking any action to address potential EJ concerns.

TYPE OF SERVICES	Geotechnical Investigation
PROJECT NAME	Inn by the Coliseum Improvements
LOCATION	4801 Coliseum Way Oakland, California
CLIENT	Danco
PROJECT NUMBER	1137-3-1
DATE	August 26, 2022



GEOTECHNICAL

Type of Services	Geotechnical Investigation
Project Name	Inn by the Coliseum Improvements
Location	4801 Coliseum Way Oakland, California
Client	Danco
Client Address	5251 Ericson Way, Suite A Arcata, California
Project Number	1137-3-1
Date	August 26, 2022

Prepared by

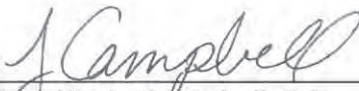

Jennifer L. Campbell, P.E.
Project Engineer
Geotechnical Project Manager





Matthew J. Schaffer, P.E., G.E.
Principal Engineer
Quality Assurance Reviewer

TABLE OF CONTENTS

SECTION 1: INTRODUCTION 1

1.1 **PROJECT DESCRIPTION** 1

1.2 **SCOPE OF SERVICES** 1

1.3 **EXPLORATION PROGRAM**..... 2

1.4 **LABORATORY TESTING PROGRAM**..... 2

1.5 **ENVIRONMENTAL SERVICES** 2

SECTION 2: REGIONAL SETTING 2

2.1 **REGIONAL SEISMICITY** 2

Table 1: Approximate Fault Distances 3

SECTION 3: SITE CONDITIONS 3

3.1 **SITE BACKGROUND AND SURFACE DESCRIPTION** 3

3.2 **SUBSURFACE CONDITIONS** 4

 3.2.1 **Plasticity/Expansion Potential** 4

 3.2.2 **In-Situ Moisture Contents** 4

3.3 **GROUNDWATER** 4

SECTION 4: GEOLOGIC HAZARDS..... 5

4.1 **FAULT SURFACE RUPTURE** 5

4.2 **ESTIMATED GROUND SHAKING**..... 5

4.3 **LIQUEFACTION POTENTIAL**..... 5

 4.3.1 **Background**..... 5

 4.3.2 **Analysis**..... 5

 4.3.3 **Summary** 6

 4.3.4 **Ground Deformation and Surficial Cracking Potential**..... 7

4.4 **LATERAL SPREADING** 7

4.5 **SEISMIC SETTLEMENT/UNSATURATED SAND SHAKING**..... 7

4.6 **TSUNAMI/SEICHE** 7

4.7 **FLOODING**..... 8

SECTION 5: CONCLUSIONS 8

5.1 **SUMMARY** 8

 5.1.1 **Potential for Liquefaction-Induced Settlements and Ground Deformation**..... 9

 5.1.2 **Potential for Static Settlements** 9

 5.1.3 **Redevelopment Considerations** 9

 5.1.4 **Undocumented Fill**..... 10

 5.1.5 **Presence of Loose to Medium Dense Sands** 10

 5.1.6 **Shallow Groundwater** 10

5.1.7	Proximity to Existing Building Foundations and Improvements.....	10
5.2	PLANS AND SPECIFICATIONS REVIEW	11
5.3	CONSTRUCTION OBSERVATION AND TESTING	11
	SECTION 6: EARTHWORK.....	11
6.1	SITE DEMOLITION	11
6.2	SITE CLEARING AND PREPARATION.....	12
6.3	MITIGATION OF UNDOCUMENTED FILLS AND LOOSE/MEDIUM DENSE SANDS --	13
6.4	TEMPORARY CUT AND FILL SLOPES.....	13
6.5	SUBGRADE PREPARATION	14
6.6	SHALLOW GROUNDWATER.....	14
6.7	WET SOIL STABILIZATION GUIDELINES.....	14
6.7.1	Scarification and Drying.....	15
6.7.2	Removal and Replacement	15
6.8	MATERIAL FOR FILL	15
6.8.1	Re-Use of On-site Soils	15
6.8.2	Re-Use of On-Site Site Improvements.....	15
6.8.3	High Moisture in Fills and Underlying Native Soils	15
6.8.4	Potential Import Sources.....	16
6.9	COMPACTION REQUIREMENTS.....	16
	Table 2: Compaction Requirements.....	17
6.9.1	Construction Moisture Conditioning	17
6.10	TRENCH BACKFILL	17
6.11	SITE DRAINAGE	18
6.12	LANDSCAPE CONSIDERATIONS	18
	SECTION 7: 2019 CBC SEISMIC DESIGN CRITERIA.....	19
7.1	SEISMIC DESIGN CRITERIA	19
7.1.1	Site Location and Provided Data For 2019 CBC Seismic Design.....	19
7.2	2019 CBC SEISMIC DESIGN CRITERIA.....	19
7.2.1	2019 CBC Seismic Design.....	19
	SECTION 8: FOUNDATIONS	20
8.1	SUMMARY OF RECOMMENDATIONS.....	20
8.2	SHALLOW FOUNDATIONS	20
8.2.1	Conventional Shallow Footings.....	20
8.2.2	Footing Settlement	20
	Table 3: Assumed Structural Loading	21
8.2.3	Lateral Loading	21
8.2.4	Conventional Shallow Footing Construction Considerations	21

SECTION 9: CONCRETE SLABS AND PEDESTRIAN PAVEMENTS	22
9.1 INTERIOR SLABS-ON-GRADE	22
9.2 INTERIOR SLABS MOISTURE PROTECTION CONSIDERATIONS	22
9.3 EXTERIOR FLATWORK.....	23
SECTION 10: VEHICULAR PAVEMENTS.....	24
10.1 ASPHALT CONCRETE	24
Table 4: Asphalt Concrete Pavement Recommendations	24
10.2 PORTLAND CEMENT CONCRETE	24
Table 5: PCC Pavement Recommendations	25
10.3 PAVEMENT CUTOFF	25
SECTION 11: LIMITATIONS	25
SECTION 12: REFERENCES	26

FIGURE 1: VICINITY MAP

FIGURE 2: SITE PLAN

FIGURE 3: REGIONAL FAULT MAP

FIGURE 4A TO 4C: LIQUEFACTION ANALYSIS SUMMARY – CPT-1 TO CPT-3

FIGURE 5: MCE_R RESPONSE SPECTRA

FIGURE 6: DESIGN RESPONSE SPECTRA

APPENDIX A: FIELD INVESTIGATION

APPENDIX B: LABORATORY TEST PROGRAM

APPENDIX C: LIQUEFACTION ANALYSES CALCULATIONS

Type of Services	Geotechnical Investigation
Project Name	Inn By The Coliseum Improvements
Location	4801 Coliseum Way Oakland, California

SECTION 1: INTRODUCTION

This geotechnical report was prepared for the sole use of Danco for the Inn by the Coliseum Improvements project in Oakland, California. The location of the site is shown on the Vicinity Map, Figure 1. For our use, we were provided with the following documents:

- A boundary survey titled, "Boundary Survey, AEI Job #453946, Inn by the Coliseum, 4801 Coliseum Way, Oakland, Alameda County, CA," prepared by AEI Consultants, dated February 3, 2022.
- A hand sketched site plan provided by Danco on May 11, 2022 showing locations of potential building additions.

1.1 PROJECT DESCRIPTION

Based on the information provided, the project will include renovations to the existing buildings and other improvements to the site. We understand non-structural renovations will be made to convert the existing buildings into studio apartments; however, an evaluation of the existing buildings, soil conditions beneath the existing buildings, and seismic design parameters for renovation of these existing buildings is not needed at this time and not a part of this report. We understand a one-story, wood-frame tenant services structure will be added at the far end of the parking lot on the south side of the property between the existing buildings. This building will have a footprint of roughly 40 feet by 12 feet and consist of four resident service offices, a lobby, and a staff restroom. Additionally, an addition to the northwest end of the existing eastern building is being considered. This addition will be a one-story common area consisting of wood-frame construction. Minor changes to the parking lot area are also planned. We understand an evaluation of the existing pavements is not currently desired.

Grading plans are not available at this time; however, we assume grading will consist of minor cuts and fills on the order of 1 foot or less. Structural loads have also not been provided; however, we assume structural loads to be generally light and typical for similar structures.

1.2 SCOPE OF SERVICES

Our scope of services was presented in our proposal dated May 12, 2022 and consisted of field and laboratory programs to evaluate physical and engineering properties of the subsurface soils, engineering analysis to prepare recommendations for site work and grading, building

foundations, flatwork, and preparation of this report. Brief descriptions of our exploration and laboratory programs are presented below.

1.3 EXPLORATION PROGRAM

Field exploration consisted of two borings drilled on June 7, 2022 with truck-mounted hollow-stem auger drilling equipment and three Cone Penetration Tests (CPTs) advanced on June 1, 2022. The borings were drilled to depths of 20 to 45 feet; the CPTs were advanced to depths of about 50 to 100 feet. Seismic shear wave velocity measurements were collected from CPT-1. Borings EB-1 and EB-2 were advanced adjacent to CPT-3 and CPT-2, respectively, for direct evaluation of physical samples to correlated soil behavior.

The borings and CPTs were backfilled with cement grout in accordance with local requirements; exploration permits were obtained as required by local jurisdictions. The approximate locations of our exploratory borings and CPTs are shown on the Site Plan, Figure 2. Details regarding our field program are included in Appendix A.

1.4 LABORATORY TESTING PROGRAM

In addition to visual classification of samples, the laboratory program focused on obtaining data for foundation design and seismic ground deformation estimates. Testing included moisture contents, dry densities, washed sieve analyses, a Plasticity Index test, and consolidation tests. Details regarding our laboratory program are included in Appendix B.

1.5 ENVIRONMENTAL SERVICES

Environmental services were not requested for this project. If environmental concerns are determined to be present during future evaluations, the project environmental consultant should review our geotechnical recommendations for compatibility with the environmental concerns.

SECTION 2: REGIONAL SETTING

2.1 REGIONAL SEISMICITY

The San Francisco Bay area is one of the most seismically active areas in the Country. While seismologists cannot predict earthquake events, geologists from the U.S. Geological Survey have recently updated (in 2015) earlier estimates from their 2014 Uniform California Earthquake Rupture Forecast (Version 3; UCERF3) publication. The estimated probability of one or more magnitude 6.7 earthquakes (the size of the destructive 1994 Northridge earthquake) expected to occur somewhere in the San Francisco Bay Area has been revised (increased) to 72 percent for the period 2014 to 2043 (Aagaard et al., 2016). The faults in the region with the highest estimated probability of generating damaging earthquakes between 2014 and 2043 are the Hayward (33%), Calaveras (26%), and San Andreas Faults (22%). In this 30-year period, the probability of an earthquake of magnitude 6.7 or larger occurring is 22 percent along the San Andreas Fault and 33 percent for the Hayward Fault.

The faults considered capable of generating significant earthquakes are generally associated with the well-defined areas of crustal movement, which trend northwesterly. The table below presents the State-considered active faults within 25 kilometers of the site.

Table 1: Approximate Fault Distances

Fault Name	Distance	
	(miles)	(kilometers)
Hayward (Total Length)	2.6	4.2
Calaveras	11.7	18.8
Concord-Green Valley Fault	15.5	24.9

A regional fault map is presented as Figure 3, illustrating the relative distances of the site to significant fault zones.

SECTION 3: SITE CONDITIONS

3.1 SITE BACKGROUND AND SURFACE DESCRIPTION

We reviewed historical aerial imagery provided online by Historical Aerials (www.historicaerials.com). A summary of pertinent surface changes at and near the site is as follows:

- 1946: The project site appears to be used for industrial use and Coliseum way has already been established.
- 1958: The two motel structures and an asphalt parking lot appear on the property. The structures appear in the same location as the two structures currently on-site. Interstate 880 is established and borders the southern boundary of the project site.
- 2000: Surface pavements and landscaping improvements are observed at the project site. No pertinent changes are observed at and near the site from 2002 to 2018, the last available aerial image of the project site.

The site is bounded by a residential house and storage yard to the north, Coliseum Way to the north and east, a materials storage lot to the south, and Interstate 880 to the west. The site is currently occupied by The Inn by the Coliseum consisting of two existing two-story, wood-frame construction, at-grade motel buildings with a northern and central asphalt concrete pavement area for parking. The site appears to be relatively level and graded to drain to storm drainage facilities.

Surface pavements in our explorations generally consisted of two inches of asphalt concrete over three to four inches of aggregate base. Based on visual observations, the existing pavements are in fair condition.

3.2 SUBSURFACE CONDITIONS

Below the surface pavements, our borings generally encountered undocumented fills consisting of medium dense clayey sand with gravel and stiff to very stiff lean clay with varying amounts of sand to a depth of about 2½ to 4 feet. Below the fills, our borings encountered loose to medium dense silty sand to a depth of 4½ to 5 feet, over medium stiff to very stiff lean clay with varying amounts of sand to a depth of about 11 to 12 feet. Below the lean clays, interbedded layers of medium dense to dense sands with varying amounts of clay and silt and medium stiff to very stiff lean clay was encountered to a depth of 30 feet. Beneath the interbedded layers of sand and clay, Boring EB-2 encountered stiff to very stiff lean clay to a depth of 45 feet, the maximum depth explored.

Below the depth of our borings, our CPTs generally inferred soil behaviors corresponding to interbedded layers of stiff to very stiff clays and silts and dense to very dense sands to the maximum depth explored of about 100 feet. Larger sand layers were inferred at depths of about 55 to 90 feet.

3.2.1 Plasticity/Expansion Potential

We performed one Plasticity Index (PI) test on a representative soil sample. Test results were used to evaluate expansion potential of surficial soils. The results indicated a PI of 12, indicating low to moderate expansion potential to wetting and drying cycles.

3.2.2 In-Situ Moisture Contents

Laboratory testing indicated that the in-situ moisture contents within the upper 10 feet range from near optimum moisture content to about 10 to 12 percent over the estimated laboratory optimum moisture.

3.3 GROUNDWATER

Groundwater was encountered in our borings at a depth of 5 feet below current grades. Groundwater was inferred in CPT-1 at a depth of about 4½ based on a pore pressure dissipation test. All measurements were taken at the time of drilling and may not represent the stabilized levels that can be higher than the initial levels encountered.

Historic high groundwater levels are mapped at a depth less than 5 feet (CGS, Oakland East Quadrangle, 2003). We also reviewed groundwater data available online from the website GeoTracker, <https://geotracker.waterboards.ca.gov/>. Nearby monitoring well data from December 2004 through September 2009 indicates groundwater has been measured at depths of approximately 1¾ to 7 feet at wells located at 4930 Coliseum Way, Oakland, located approximately 200 feet northeast of the site.

Based on the above, we considered a design groundwater depth of 2 feet. Fluctuations in groundwater levels occur due to many factors including seasonal fluctuation, underground drainage patterns, regional fluctuations, and other factors.

SECTION 4: GEOLOGIC HAZARDS

4.1 FAULT SURFACE RUPTURE

As discussed above some significant faults are located within 25 kilometers of the site. The site is not located within a State-designated Alquist Priolo Earthquake Fault Zone. As shown in Figure 2, no known surface expression of fault traces is thought to cross the site; therefore, fault surface rupture hazard is not a significant geologic hazard at the site.

4.2 ESTIMATED GROUND SHAKING

Moderate to severe (design-level) earthquakes can cause strong ground shaking, which is the case for most sites within the Bay Area. A peak ground acceleration (PGA_M) was estimated following the ground motion hazard analysis procedure presented in Chapter 16 and 18 and Appendix J of the 2019 California Building Code (CBC) and Chapter 21, Section 21.2 of ASCE 7-16 and Supplement No. 1. For our analysis we used a PGA_M of 0.891g, which was determined in accordance with Section 21.5 of ASCE 7-16.

4.3 LIQUEFACTION POTENTIAL

The site is within a State-designated Liquefaction Hazard Zone (CGS, Oakland East Quadrangle, 2003). Our field and laboratory programs addressed this issue by testing and sampling potentially liquefiable layers to depths of at least 50 feet, performing visual classification on sampled materials, evaluating CPT data, and performing various tests to further classify soil properties.

4.3.1 Background

During strong seismic shaking, cyclically induced stresses can cause increased pore pressures within the soil matrix that can result in liquefaction triggering, soil softening due to shear stress loss, potentially significant ground deformation due to settlement within sandy liquefiable layers as pore pressures dissipate, and/or flow failures in sloping ground or where open faces are present (lateral spreading) (NCEER 1998). Limited field and laboratory data is available regarding ground deformation due to settlement; however, in clean sand layers settlement on the order of 2 to 4 percent of the liquefied layer thickness can occur. Soils most susceptible to liquefaction are loose, non-cohesive soils that are saturated and are bedded with poor drainage, such as sand and silt layers bedded with a cohesive cap.

4.3.2 Analysis

As discussed in the "Subsurface" section above, several sand layers were encountered below the design groundwater depth of 2 feet. Following the liquefaction analysis framework in the 2008 monograph, *Soil Liquefaction During Earthquakes* (Idriss and Boulanger, 2008), incorporating updates in *CPT and SPT Based Liquefaction Triggering Procedures* (Boulanger and Idriss, 2014), and in accordance with CDMG Special Publication 117A guidelines (CDMG, 2008) for quantitative analysis, these layers were analyzed for liquefaction triggering and

potential post-liquefaction settlement. These methods compare the ratio of the estimated cyclic shaking (Cyclic Stress Ratio - CSR) to the soil's estimated resistance to cyclic shaking (Cyclic Resistance Ratio - CRR), providing a factor of safety against liquefaction triggering. Factors of safety less than or equal to 1.3 are considered to be potentially liquefiable and capable of post-liquefaction re-consolidation (i.e. settlement).

The CSR for each layer quantifies the stresses anticipated to be generated due to a design-level seismic event, is based on the peak horizontal acceleration generated at the ground surface discussed in the "Estimated Ground Shaking" section above and is corrected for overburden and stress reduction factors as discussed in the procedure developed by Seed and Idriss (1971) and updated in the 2008 Idriss and Boulanger monograph.

The soil's CRR is estimated from the in-situ measurements from CPTs and laboratory testing on samples retrieved from our borings. SPT "N" values obtained from hollow-stem auger borings were not used in our analyses, as the "N" values obtained are less reliable in sands below groundwater. The tip pressures are corrected for effective overburden stresses, taking into consideration both the groundwater level at the time of exploration and the design groundwater level, and stress reduction versus depth factors. The CPT method utilizes the soil behavior type index (I_c) to estimate the plasticity of the layers.

Additionally, in estimating post-liquefaction settlement at the site, we have implemented a depth weighting factor proposed by Cetin (2009). Following evaluation of 49 high-quality, cyclically induced, ground settlement case histories from seven different earthquakes, Cetin proposed the use of a weighting factor based on the depth of layers. The weighting procedure was used to tune the surface observations at liquefaction sites to produce a better model fit with measured data. Aside from the better model fit it produced, the rationale behind the use of a depth weighting factor is based on the following: 1) upward seepage, triggering void ratio redistribution, and resulting in unfavorably higher void ratios for the shallower sublayers of soil layers; 2) reduced induced shear stresses and number of shear stress cycles transmitted to deeper soil layers due to initial liquefaction of surficial layers; and 3) possible arching effects due to nonliquefied soil layers. All these may significantly reduce the contribution of volumetric settlement of deeper soil layers to the overall ground surface settlement (Cetin, 2009).

The results of our CPT analyses (CPT-1, CPT-2, and CPT-3) are presented on Figures 4A through 4C of this report. Calculations for these CPTs are attached as Appendix C.

4.3.3 Summary

Our analyses indicate that several layers could potentially experience liquefaction triggering that could result in post-liquefaction total settlement at the ground surface ranging from about $\frac{1}{2}$ to $\frac{3}{4}$ inch based on the Yoshimine (2006) method. As discussed in SP 117A, differential movement for level ground sites over deep soil sites will be up to about two-thirds of the total settlement between independent foundation elements. As discussed in the following "Conclusions" and "Earthwork" sections of this report, we recommend the existing surficial undocumented fills be removed and replaced as engineered fill and the loose to medium dense sandy layer encountered at depths ranging from about $2\frac{1}{2}$ to 5 feet beneath the surface be compacted.

Provided this mitigation is performed, the post-liquefaction total settlements will be reduced to less than ½ inch. In our opinion, differential settlements are anticipated to be on the order of ¼ inch or less between independent foundation elements.

4.3.4 Ground Deformation and Surficial Cracking Potential

The methods used to estimate liquefaction settlements assume that there is a sufficient cap of non-liquefiable material to prevent ground deformation or sand boils. For ground deformation to occur, the pore water pressure within the liquefiable soil layer will need to be great enough to break through the overlying non-liquefiable layer, which could cause significant ground deformation and settlement. Provided undocumented fills and the loose to medium dense shallow sandy layer are mitigated as discussed above and in the forthcoming “Conclusions” and “Earthwork” sections of this report, the work of Youd and Garris (1995) indicates that the non-liquefiable cap is sufficient to prevent ground deformation and significant surficial cracking; therefore, the above total settlement estimates are reasonable.

4.4 LATERAL SPREADING

Lateral spreading is horizontal/lateral ground movement of relatively flat-lying soil deposits towards a free face such as an excavation, channel, or open body of water; typically, lateral spreading is associated with liquefaction of one or more subsurface layers near the bottom of the exposed slope. As failure tends to propagate as block failures, it is difficult to analyze and estimate where the first tension crack will form.

There are no open faces within a distance considered susceptible to lateral spreading, therefore, in our opinion, the potential for lateral spreading to affect the site is low.

4.5 SEISMIC SETTLEMENT/UNSATURATED SAND SHAKING

Loose to medium dense unsaturated sandy soils can settle during strong seismic shaking. As the soils encountered at the site above the design groundwater depth were predominantly stiff to very stiff clays and medium dense clayey sands, in our opinion, the potential for significant differential seismic settlement affecting the proposed improvements is low.

4.6 TSUNAMI/SEICHE

The terms tsunami or seiche are described as ocean waves or similar waves usually created by undersea fault movement or by a coastal or submerged landslide. Tsunamis may be generated at great distance from shore (far field events) or nearby (near field events). Waves are formed, as the displaced water moves to regain equilibrium, and radiates across the open water, similar to ripples from a rock being thrown into a pond. When the waveform reaches the coastline, it quickly raises the water level, with water velocities as high as 15 to 20 knots. The water mass, as well as vessels, vehicles, or other objects in its path create tremendous forces as they impact coastal structures.

Tsunamis have affected the coastline along the Pacific Northwest during historic times. The Fort Point tide gauge in San Francisco recorded approximately 21 tsunamis between 1854 and 1964. The 1964 Alaska earthquake generated a recorded wave height of 7.4 feet and drowned eleven people in Crescent City, California. For the case of a far-field event, the Bay area would have hours of warning; for a near field event, there may be only a few minutes of warning, if any.

A tsunami or seiche originating in the Pacific Ocean would lose much of its energy passing through San Francisco Bay. Based on the mapping of tsunami inundation potential for the San Francisco Bay Area by CGS (conservation.ca.gov/cgs/tsunami/maps), areas most likely to be inundated are marshlands, tidal flats, and former bay margin lands that are now artificially filled, but are still at or below sea level, and are generally within 1½ miles of the shoreline. The site is approximately ¼ mile inland from the San Francisco Bay shoreline and is approximately 10 to 11 feet above mean sea level (Google Earth, 2022). Additionally, the site is mapped by the California Geologic Survey Tsunami Hazard Area Map as within a tsunami hazard area. We recommend the project civil engineer be retained to confirm this information and verify the potential for inundation due to tsunami or seiche.

4.7 FLOODING

Based on our internet search of the Federal Emergency Management Agency (FEMA) flood map public database, the site is located within Zone X, described as “0.2% Annual Chance Flood Hazard, Areas of 1% annual chance flood with average depth less than one foot or with drainage areas of less than one square mile.” We recommend the project civil engineer be retained to confirm this information and verify the base flood elevation, if appropriate.

The Department of Water Resources (DWR), Division of Safety of Dams (DSOD) compiled a database of Dam Failure Inundation Hazard Maps (DSOD, 2021). The generalized hazard maps were prepared by dam owners as required by the State Office of Emergency Services; they are intended for planning purposes only. Based on our review of these maps, the site is located within a dam failure inundation area for the New Upper San Leandro Reservoir.

SECTION 5: CONCLUSIONS

5.1 SUMMARY

From a geotechnical viewpoint, the project is feasible provided the concerns listed below are addressed in the project design. Descriptions of each concern with brief outlines of our recommendations follow the listed concerns.

- Potential for liquefaction-induced settlements and ground deformation
- Potential for static settlements
- Redevelopment considerations
- Undocumented fill
- Presence of loose to medium dense sands

- Shallow groundwater
- Proximity to existing building foundations and improvements

5.1.1 Potential for Liquefaction-Induced Settlements and Ground Deformation

As discussed, our liquefaction analysis indicates that there is a potential for liquefaction of localized sand layers during a significant seismic event. Our analysis indicates that total liquefaction-induced settlement on the order of $\frac{1}{2}$ to $\frac{3}{4}$ inch could occur. Our analysis also indicates there is a potential for ground deformation during a seismic event. However, based on the over-excavation and recompaction procedures we recommend below, in our opinion ground deformation potential would be reduced to a low potential and the total liquefaction-induced settlement would be reduced to less than $\frac{1}{2}$ inch, resulting in differential settlements on the order of $\frac{1}{4}$ inch or less between adjacent foundation elements. Foundations should be designed to tolerate the anticipated total and differential settlements. Detailed foundation recommendations are presented in the "Foundations" section.

5.1.2 Potential for Static Settlements

Building loads were not available at the time of this report, however we understand the proposed new one-story building will be of wood-frame construction with approximate plan dimensions of 40 feet by 12 feet. We also understand the new common area addition will be one-story and likely also wood-frame construction. We are not aware of any significant changes to site grades at this time and have not included loading from potential site fills in our analysis.

For our analysis, we estimated column loads of about 10 to 25 kips and perimeter wall loading of about $\frac{1}{2}$ to 1 kip per lineal foot for the wood structures. Based on our assumed loads and footing depths of 2 feet or less below existing site grades, we estimate static settlement on the order of about $\frac{1}{2}$ to $\frac{2}{3}$ inch could occur due to the weight of the new building loads. The above estimates are based on fill thicknesses and structural loads summarized above. If final design site grades and structural loads are different than noted above, additional settlement estimates and recommendations may be required. The building foundations will need to be designed to tolerate total and differential settlements due to static and liquefaction-induced settlement. Detailed foundation recommendations are presented in the "Foundations" section of this report.

5.1.3 Redevelopment Considerations

As discussed, the site is currently occupied by existing buildings and appurtenant pavements, flatwork, site fixtures, and landscaping. Potential issues that are often associated with building additions and improvements to developed sites include demolition of existing improvements, abandonment of existing utilities, and undocumented fills, and undermining of existing footings. Please refer to the "Earthwork" section below for further recommendations.

5.1.4 Undocumented Fill

Undocumented fills were identified in our borings and may also be present as a result of prior development grading. Undocumented fills are expected to vary in thickness, density, and consistency across the site. Any fills encountered during site grading should be completely removed from within building areas and replaced as engineered fill. Additional recommendations are provided in the “Earthwork” section below.

5.1.5 Presence of Loose to Medium Dense Sands

As mentioned, beneath the surficial undocumented fills encountered in our explorations, loose silty sands were encountered in our borings to depths of about 4½ and 5 feet below existing site grades. These soils have a potential for increased total and differential static and seismic settlements and lower bearing capacities. Additionally, ground deformation could occur as a result of these sandy soils. To reduce the potential for the above, we recommend these sandy soils be compacted/densified. In areas of the building additions, we recommend an over-excavation to a minimum depth of 3 feet beneath existing site grades be performed, the excavation bottom scarified and compacted, and the over-excavation recompacted as engineered fill prior to construction of subgrade and foundations. Additional recommendations are presented in the “Earthwork” section of this report.

5.1.6 Shallow Groundwater

Shallow groundwater was measured at a depth of 5 feet below the existing ground surface in our borings. As discussed above, we considered a design groundwater depth of 2 feet based on local mapping, nearby well measurements, and shallow groundwater encountered in our explorations. Our experience with similar sites in the vicinity indicates that shallow groundwater could significantly impact grading and underground construction. These impacts typically consist of potentially wet and unstable subgrade, difficulty achieving compaction, and difficult underground utility installation. Dewatering and shoring of utility trenches may be required in some isolated areas of the site. Detailed recommendations addressing this concern are presented in the “Earthwork” section of this report.

5.1.7 Proximity to Existing Building Foundations and Improvements

Depending on the final proposed improvements, the proposed building additions and associated foundations may be directly adjacent to existing building foundations and improvements. Therefore, protecting the existing foundations and improvements may be required to excavate new foundations and perform additional fill removal and over-excavation as discussed in the “Earthwork” section. If new foundations/excavations extend into the 1:1 plan of existing foundations, shoring or underpinning may be required. Additionally, any new loads placed adjacent to existing building foundations from the improvements may cause additional settlement beneath the existing building foundations. We recommend the contractor and design team be aware of the above concerns. We should be retained to evaluate these potential settlements during the project.

5.2 PLANS AND SPECIFICATIONS REVIEW

We recommend that we be retained to review the geotechnical aspects of the project structural, civil, and landscape plans and specifications, allowing sufficient time to provide the design team with any comments prior to issuing the plans for construction.

5.3 CONSTRUCTION OBSERVATION AND TESTING

As site conditions may vary significantly between the small-diameter borings performed during this investigation, we also recommend that a Cornerstone representative be present to provide geotechnical observation and testing during earthwork and foundation construction. This will allow us to form an opinion and prepare a letter at the end of construction regarding contractor compliance with project plans and specifications, and with the recommendations in our report. We will also be allowed to evaluate any conditions differing from those encountered during our investigation and provide supplemental recommendations as necessary. For these reasons, the recommendations in this report are contingent of Cornerstone providing observation and testing during construction. Contractors should provide at least a 48-hour notice when scheduling our field personnel.

SECTION 6: EARTHWORK

6.1 SITE DEMOLITION

All existing improvements not to be reused for the current development, including all foundations, flatwork, pavements, utilities, and other improvements should be demolished and removed from the site. Recommendations in this section apply to the removal of these improvements, which may and/or are currently on the site, prior to the start of mass grading or the construction of new improvements for the project.

Cornerstone should be notified prior to the start of demolition and should be present on at least a part-time basis during all backfill and mass grading as a result of demolition. Occasionally, other types of buried structures (wells, cisterns, debris pits, etc.) can be found on sites with prior development. If encountered, Cornerstone should be contacted to address these types of structures on a case-by-case basis.

6.1.1 Demolition of Existing Slabs, Foundations and Pavements

All slabs, foundations, and pavements should be completely removed from within planned improvement areas.

Special care should be taken during the demolition and removal of existing floor slabs, foundations, utilities and pavements to minimize disturbance of the subgrade. Excessive disturbance of the subgrade, which includes either native or previously placed engineered fill, resulting from demolition activities can have serious detrimental effects on planned foundation and other improvement elements.

Existing foundations are typically mat-slabs, shallow footings, or piers/piles. If slab or shallow footings are encountered, they should be completely removed. If drilled piers are encountered, they should be cut off at an elevation at least 60-inches below proposed footings or the final subgrade elevation, whichever is deeper. The remainder of the drilled pier could remain in place. Foundation elements to remain in place should be surveyed and superimposed on the proposed development plans to determine the potential for conflicts or detrimental impacts to the planned construction. Following review, additional mitigation or planned foundation elements may need to be modified.

6.1.2 Abandonment of Existing Utilities

All utilities should be completely removed from within planned building and addition areas. All utilities to be abandoned should be removed from within building areas and all utilities within improvement areas should be completely removed. For any utility line to be considered acceptable to remain within building and addition areas, the utility line must be completely backfilled with grout or sand-cement slurry (sand slurry is not acceptable), the ends outside the improvement area capped with concrete, and the trench fills either removed and replaced as engineered fill with the trench side slopes flattened to at least 1:1, or the trench fills are determined not to be a risk to the structure. The assessment of the level of risk posed by the particular utility line will determine whether the utility may be abandoned in place or needs to be completely removed. The contractor should assume that all utilities will be removed from within building and addition areas unless provided written confirmation from both the owner and the geotechnical engineer.

Utilities extending beyond the building and addition area may be abandoned in place provided the ends are plugged with concrete, they do not conflict with planned improvements, and that the trench fills do not pose significant risk to the planned surface improvements.

The risk for owners associated with abandoning utilities in place include the potential for future differential settlement of existing trench fills, and/or partial collapse and potential ground loss into utility lines that are not completely filled with grout.

6.2 SITE CLEARING AND PREPARATION

6.2.1 Site Stripping

The areas designated for improvements should be stripped of all surface vegetation, and surface and subsurface improvements to be removed within the proposed improvement areas. Demolition of existing improvements is discussed in the prior paragraphs. In vegetated areas, surface vegetation and topsoil should be stripped to a sufficient depth to remove all material greater than 3 percent organic content by weight.

6.2.2 Tree and Shrub Removal

Trees and shrubs designated for removal should have the root balls and any roots greater than ½-inch diameter removed completely. Mature trees are estimated to have root balls extending

to depths of 2 to 4 feet, depending on the tree size. Significant root zones are anticipated to extend to the diameter of the tree canopy. Grade depressions resulting from root ball removal should be cleaned of loose material and backfilled in accordance with the recommendations in the "Compaction" section of this report.

6.3 MITIGATION OF UNDOCUMENTED FILLS AND LOOSE/MEDIUM DENSE SANDS

As previously discussed, undocumented fill was encountered to a depth of 2½ to 4 feet within our Borings EB-1 and EB-2. Deeper localized undocumented fill may also be present and should be expected within areas of the site. Additionally, loose to medium dense sandy soils were encountered to depths of 4½ and 5 feet within our explorations which have a potential for increased total and differential settlements and lower bearing capacities. Additionally, ground deformation could occur as a result of the loose to medium dense sandy soils encountered.

The building and addition footprint should be overexcavated a minimum of 3 feet beneath existing site grades and all additional undocumented fills should be completely removed from within building and addition areas. The overexcavations should extend a lateral distance of at least 5 feet beyond the building and addition footprints or to a lateral distance equal to the final over-excavation depth below the perimeter footing, whichever is greater. Prior to backfilling, excavation bottoms should be reviewed to determine if all fills have been removed. Once all fill material is removed, the excavation bottom should be scarified at least 12 inches, moisture conditioned, and re-compacted as engineered fill in accordance with the "Compaction" section of this report. Following compaction of the excavation bottom, backfill of the excavations should be placed in lifts and compacted in accordance with the "Compaction" section below. The above recommendations may be modified at the time of construction based on actual field conditions.

Provided the fills meet the "Material for Fill" requirements below, the fills may be reused when backfilling the excavations. Based on review of the samples collected from our borings, it appears that the fill may be reused. If materials are encountered that do not meet the requirements, such as debris, wood, trash, those materials should be screened out of the remaining material and be removed from the site. Backfill of excavations should be placed in lifts and compacted in accordance with the "Compaction" section below.

Fills and loose to medium dense native soils extending into planned pavement and flatwork areas may be left in place provided they are determined to be a low risk for future differential settlement and that the upper 12 inches of fill below subgrade is re-worked and compacted as discussed in the "Compaction" section below.

It should be noted that the over-excavation may extend near to the groundwater level. The contractor should anticipate and plan for highly wet and potentially unstable soil conditions.

6.4 TEMPORARY CUT AND FILL SLOPES

The contractor is responsible for maintaining all temporary slopes and providing temporary shoring where required. Temporary shoring, bracing, and cuts/fills should be performed in

accordance with the strictest government safety standards. On a preliminary basis, the upper 10 feet at the site may be classified as OSHA Soil Type C materials. For cuts of 10 feet or less, the side slopes should be 1.5:1 (H:V) or flatter per OSHA requirements or supported by shoring. The use of Stay-Form® or continuous lagging that is installed as the excavations progress down may need to be implemented by the contractor to support excavations. Actual excavation inclinations should be reviewed in the field during construction, as needed.

It is the sole responsibility of the contractor to ensure the integrity of the existing building, utilities, existing foundations, and other improvements when excavating adjacent to the existing building footings, utilities, and other improvements.

6.5 SUBGRADE PREPARATION

After the areas designated for improvements have been properly cleared, stripped, and demolition is complete, and prior to backfilling any excavations resulting from fill removal or demolition, the excavation subgrade and subgrade within areas to receive additional site fills, slabs-on-grade and/or pavements should be scarified to a depth of 6 inches, moisture conditioned, and compacted in accordance with the "Compaction" section below. The finished compacted subgrade should be firm and non-yielding under the weight of compaction equipment.

6.6 SHALLOW GROUNDWATER

Shallow groundwater was measured in our borings at a depth of approximately 5 feet below the existing ground surface. As discussed above, we considered a design groundwater depth of 2 feet based on groundwater data in proximity to the site. We recommend that contractors anticipate dewatering to control water seeping into deeper excavations close to or below the groundwater. Groundwater conditions can be difficult to maintain, and if the groundwater is in a relatively widespread, continuous layer, it may be hard to dewater, requiring continuous dewatering during excavations. The contractors should anticipate working with and mitigating unstable soil conditions, especially when close to the groundwater depth.

6.7 WET SOIL STABILIZATION GUIDELINES

Native soil and fill materials, especially soils with high fines contents such as clays and silty soils, can become unstable due to high moisture content, whether from high in-situ moisture contents or from winter rains. As the moisture content increases over the laboratory optimum, it becomes more likely the materials will be subject to softening and yielding (pumping) from construction loading or become unworkable during placement and compaction.

As discussed in the "Subsurface" section in this report, the in-situ moisture contents range from near optimum to about 10 to 12 percent over the estimated laboratory optimum in the upper 10 feet of the soil profile. The contractor should anticipate needing to moisture condition some soils and drying others prior to reusing them as fill. In addition, repetitive rubber-tire loading may de-stabilize the soils.

There are several methods to address potential unstable soil conditions and facilitate fill placement and trench backfill. Some of the methods are briefly discussed below. Implementation of the appropriate stabilization measures should be evaluated on a case-by-case basis according to the project construction goals and the site conditions.

6.7.1 Scarification and Drying

The subgrade may be scarified to a depth of 12 inches and allowed to dry to near optimum conditions if sufficient dry weather is anticipated to allow sufficient drying. More than one round of scarification may be needed to break up the soil clods.

6.7.2 Removal and Replacement

As an alternative to scarification, the contractor may choose to over-excavate the unstable soils and replace them with dry on-site or import materials. A Cornerstone representative should be present to provide recommendations regarding the appropriate depth of over-excavation, whether a geosynthetic (stabilization fabric or geogrid) is recommended, and what materials are recommended for backfill.

6.8 MATERIAL FOR FILL

6.8.1 Re-Use of On-site Soils

On-site soils with an organic content less than 3 percent by weight may be reused as general fill. General fill should not have lumps, clods or cobble pieces larger than 6 inches in diameter; 85 percent of the fill should be smaller than 2½ inches in diameter. Minor amounts of oversize material (smaller than 12 inches in diameter) may be allowed provided the oversized pieces are not allowed to nest together and the compaction method will allow for loosely placed lifts not exceeding 12 inches.

6.8.2 Re-Use of On-Site Site Improvements

Asphalt concrete (AC) grindings and aggregate base (AB) may be generated during site demolition. If the AC grindings are mixed with the underlying AB to meet Class 2 AB specifications, they may be reused within new pavement and flatwork structural sections. Fill containing AC products should not be reused within the building and addition areas. Laboratory testing will be required to confirm the grindings meet project specifications.

6.8.3 High Moisture in Fills and Underlying Native Soils

As discussed, the in-situ moisture contents range up to about 10 to 12 percent over the estimated laboratory optimum in the upper 10 feet of the soil profile. Additionally, the soils may become significantly wetter during wet winter weather. The contractor should anticipate drying and processing soils prior to reusing them as fill. The contractors should anticipate working with and mitigating unstable soil conditions.

6.8.4 Potential Import Sources

Imported and non-expansive material should be inorganic with a Plasticity Index (PI) of 15 or less, and not contain recycled asphalt concrete where it will be used within the building and addition areas. To prevent significant caving during trenching or foundation construction, imported material should have sufficient fines. Samples of potential import sources should be delivered to our office at least 10 days prior to the desired import start date. Information regarding the import source should be provided, such as any site geotechnical reports. If the material will be derived from an excavation rather than a stockpile, potholes will likely be required to collect samples from throughout the depth of the planned cut that will be imported. At a minimum, laboratory testing will include PI tests. Material data sheets for select fill materials (Class 2 aggregate base, ¾-inch crushed rock, quarry fines, etc.) listing current laboratory testing data (not older than 6 months from the import date) may be provided for our review without providing a sample. If current data is not available, specification testing will need to be completed prior to approval.

Environmental and soil corrosion characterization should also be considered by the project team prior to acceptance. Suitable environmental laboratory data to the planned import quantity should be provided to the project environmental consultant; additional laboratory testing may be required based on the project environmental consultant's review. The potential import source should also not be more corrosive than the on-site soils, based on pH, saturated resistivity, and soluble sulfate and chloride testing.

6.9 COMPACTION REQUIREMENTS

All fills, and subgrade areas where fill, slabs-on-grade, and pavements are planned, should be placed in loose lifts 8 inches thick or less and compacted in accordance with ASTM D1557 (latest version) requirements as shown in the following table. In general, clayey soils should be compacted with sheepsfoot equipment and sandy/gravelly soils with vibratory equipment; open-graded materials such as crushed rock should be placed in lifts no thicker than 18 inches and consolidated in place with vibratory equipment. Each lift of fill and all subgrade should be firm and unyielding under construction equipment loading in addition to meeting the compaction requirements to be approved. The contractor (with input from a Cornerstone representative) should evaluate the in-situ moisture conditions, as the use of vibratory equipment on soils with high moistures can cause unstable conditions. General recommendations for soil stabilization are provided in the "Wet Soil Stabilization Guidelines" section of this report. Where the soil's PI is 20 or greater, the expansive soil criteria should be used.

Table 2: Compaction Requirements

Description	Material Description	Minimum Relative ¹ Compaction (percent)	Moisture ² Content (percent)
General Fill (within upper 5 feet)	On-Site Expansive Soils	87 – 92	>3
	Low Expansion Soils	90	>1
General Fill (below a depth of 5 feet)	On-Site Expansive Soils	95	>3
	Low Expansion Soils	95	>1
Trench Backfill	On-Site Expansive Soils	87 – 92	>3
	Low Expansion Soils	90	>1
Trench Backfill (upper 6 inches of subgrade)	On-Site Low Expansion Soils	95	>1
Crushed Rock Fill	¾-inch Clean Crushed Rock	Consolidate In-Place	NA
Non-Expansive Fill	Imported Non-Expansive Fill	90	Optimum
Flatwork Subgrade	On-Site Expansive Soils	87 - 92	>3
	Low Expansion Soils	90	>1
Flatwork Aggregate Base	Class 2 Aggregate Base ³	90	Optimum
Pavement Subgrade	On-Site Expansive Soils	87 - 92	>3
	Low Expansion Soils	95	>1
Pavement Aggregate Base	Class 2 Aggregate Base ³	95	Optimum
Asphalt Concrete	Asphalt Concrete	95 (Marshall)	NA

1 – Relative compaction based on maximum density determined by ASTM D1557 (latest version)

2 – Moisture content based on optimum moisture content determined by ASTM D1557 (latest version)

3 – Class 2 aggregate base shall conform to Caltrans Standard Specifications, latest edition, except that the relative compaction should be determined by ASTM D1557 (latest version)

6.9.1 Construction Moisture Conditioning

Expansive soils can undergo significant volume change when dried then wetted. The contractor should keep all exposed expansive soil subgrade (and also trench excavation side walls) moist until protected by overlying improvements (or trenches are backfilled). If expansive soils are allowed to dry out significantly, re-moisture conditioning may require several days of re-wetting (flooding is not recommended), or deep scarification, moisture conditioning, and re-compaction.

6.10 TRENCH BACKFILL

Utility lines constructed within public right-of-way should be trenched, bedded and shaded, and backfilled in accordance with the local or governing jurisdictional requirements. Utility lines in private improvement areas should be constructed in accordance with the following requirements unless superseded by other governing requirements.

All utility lines should be bedded and shaded to at least 6 inches over the top of the lines with crushed rock ($\frac{3}{8}$ -inch-diameter or greater) or well-graded sand and gravel materials conforming to the pipe manufacturer's requirements. Open-graded shading materials should be consolidated in place with vibratory equipment and well-graded materials should be compacted to at least 90 percent relative compaction with vibratory equipment prior to placing subsequent backfill materials. Open-graded materials (i.e. crushed rock, pea gravel, etc.) should also be completely enclosed within filter fabric, Mirafi 140N, or approved equivalent when extending near and below the design groundwater.

General backfill over shading materials may consist of on-site native materials provided they meet the requirements in the "Material for Fill" section, and are moisture conditioned and compacted in accordance with the requirements in the "Compaction" section.

Where utility lines will cross perpendicular to strip footings, the footing should be deepened to encase the utility line, providing sleeves or flexible cushions to protect the pipes from anticipated foundation settlement, or the utility lines should be backfilled to the bottom of footing with sand-cement slurry or lean concrete. Where utility lines will parallel footings and will extend below the "foundation plane of influence," an imaginary 1:1 plane projected down from the bottom edge of the footing, either the footing will need to be deepened so that the pipe is above the foundation plane of influence, or the utility trench will need to be backfilled with sand-cement slurry or lean concrete within the influence zone. Sand-cement slurry used within foundation influence zones should have a minimum compressive strength of 75 psi.

On expansive soils sites it is desirable to reduce the potential for water migration into building and pavement areas through the granular shading materials. We recommend that a plug of low-permeability clay soil, sand-cement slurry, or lean concrete be placed within trenches just outside where the trenches pass into building and pavement areas.

6.11 SITE DRAINAGE

Ponding should not be allowed adjacent to foundations, slabs-on-grade, or pavements. Hardscape surfaces should slope at least 2 percent towards suitable discharge facilities; landscape areas should slope at least 3 percent towards suitable discharge facilities. Roof runoff should be directed away from building and addition areas in closed conduits, to approved infiltration facilities, or on to hardscaped surfaces that drain to suitable facilities. Retention, detention or infiltration facilities should be spaced at least 10 feet from buildings and additions, and preferably at least 5 feet from slabs-on-grade or pavements.

6.12 LANDSCAPE CONSIDERATIONS

If landscaping areas will be adjacent to improvement areas, we recommend reducing the amount of surface water infiltrating these soils near foundations and exterior slabs-on-grade. This can typically be achieved by:

- Using drip irrigation

- Avoiding open planting within 3 feet of the building perimeter or near the top of slopes
- Regulating the amount of water distributed to lawns or planter areas by using irrigation timers
- Selecting landscaping that requires little or no watering, especially near foundations.

We recommend that the landscape architect consider these items when developing landscaping plans.

SECTION 7: 2019 CBC SEISMIC DESIGN CRITERIA

7.1 SEISMIC DESIGN CRITERIA

We developed site-specific seismic design parameters in accordance with Chapter 16, Chapter 18 and Appendix J of the 2019 California Building Code (CBC) and Chapters 11, 12, 20, and 21 and Supplement No. 1 of ASCE 7-16.

7.1.1 Site Location and Provided Data For 2019 CBC Seismic Design

The project is located at latitude 37.764722° and longitude -122.216744°, which is based on Google Earth (WGS84) coordinates at the approximate center of the site in Oakland, California. We have assumed that a Seismic Importance Factor (I_e) of 1.00 has been assigned to the structures in accordance with Table 1.5-2 of ASCE 7-16 for structures classified as Risk Category II. The building periods have not been provided by the project structural engineer.

7.2 2019 CBC SEISMIC DESIGN CRITERIA

As discussed in the “Subsurface” section, our CPT and exploratory borings generally encountered medium dense to dense sands and medium stiff to very stiff clay deposits to a depth of 100 feet, the maximum depth explored. Shear wave velocity measurements (V_s) were performed while advancing CPT-1 to a depth of approximately 95 feet resulted in an average shear wave velocity of 238 meters per second (782 feet per second). Based on our review of the local geology, we anticipate the average shear wave velocity to remain consistent down to 100 feet with the value mentioned above.

7.2.1 2019 CBC Seismic Design

As our borings encountered deep alluvial soils with shear wave velocity for the upper 30 meters between 600 and 1200 feet per second, per section 20.3.2 of ASCE 7-16, we have classified the site as Soil Classification D, which is described as a “stiff soil” profile. Because we used site specific data from our explorations and laboratory testing, the site class should be considered as “determined” for the purposes of estimating the seismic design parameters from the code. Our site-specific ground motion hazard analysis considered a V_{S30} of 238 m/s (782 ft/s).

In accordance with Section 11.4.8 of ASCE 7-16, we performed a ground motion hazard analysis following Chapter 21, Section 21.2 of ASCE 7-16. We evaluated both Probabilistic MCE_R Ground Motions in accordance with Method 1 and Deterministic MCE_R Ground Motions to generate our recommended design response spectrum for the project, see Figure 6. The recommended design spectral accelerations and associated periods are also provided graphically on Figure 6.

SECTION 8: FOUNDATIONS

8.1 SUMMARY OF RECOMMENDATIONS

In our opinion, the proposed building and addition may be supported on shallow foundations provided the recommendations in the “Earthwork” section and the sections below are followed.

8.2 SHALLOW FOUNDATIONS

8.2.1 Conventional Shallow Footings

Conventional shallow footings should bear on engineered fill, be at least 15 inches wide, extend at least 15 inches below the lowest adjacent grade, but also not extend deeper than about 2 feet beneath existing grades. Lowest adjacent grade is defined as the deeper of the following: 1) bottom of the adjacent interior slab-on-grade, or 2) finished exterior grade, excluding landscaping topsoil.

Footings constructed to the above dimensions and in accordance with the “Earthwork” recommendations of this report are capable of supporting maximum allowable bearing pressures of 1,330 psf for dead loads, 2,000 psf for combined dead plus live loads, and 2,660 psf for all loads including wind and seismic. These pressures are based on factors of safety of 3.0, 2.0, and 1.5 applied to the ultimate bearing pressure for dead, dead plus live, and all loads, respectively. These pressures are net values; the weight of the footing may be neglected for the portion of the footing extending below grade (typically, the full footing depth). Top and bottom mats of reinforcing steel should be included in continuous footings to help span irregularities and differential settlement.

Due to the lower strength clay soils encountered within our explorations at depths ranging from about 4½ to 8 feet beneath existing site grades, we should review the final footing layout, depths, and loading, and verify the above bearing capacities.

8.2.2 Footing Settlement

Structural loads were not provided to us at the time this report was prepared; therefore, we assumed the typical loading in the following table.

Table 3: Assumed Structural Loading

Foundation Area	Range of Assumed Loads
Isolated Column Footing	10 to 25 kips
Perimeter Strip Footing	0.5 to 1 kip per lineal foot

For our analysis, we have assumed bottom of footings will be 2 feet or less below existing site grades. Based on the above loading, the allowable bearing pressures presented above, and assumed bottom of footings, we estimate that the total static footing settlement will be on the order of about ½ to ⅔ inch, with less than ½ inch of post-construction differential settlement between adjacent foundation elements. In addition, we estimate that differential seismic movement will be on the order of ¼ inch, or less, between independent foundation elements, resulting in a total estimated differential footing movement on the order of about ⅔ to ¾ inch between foundation elements. As our footing loads were assumed, we recommend we be retained to review the final footing layout and loading, and verify the settlement estimates above.

8.2.3 Lateral Loading

Lateral loads may be resisted by friction between the bottom of footing and the supporting subgrade, and also by passive pressures generated against footing sidewalls. An ultimate frictional resistance of 0.40 applied to the footing dead load, and an ultimate passive pressure based on an equivalent fluid pressure of 450 pcf may be used in design. The structural engineer should apply an appropriate factor of safety to the ultimate values above. Where footings are adjacent to landscape areas without hardscape, the upper 12 inches of soil should be neglected when determining passive pressure capacity.

8.2.4 Conventional Shallow Footing Construction Considerations

Where utility lines will cross perpendicular to strip footings, the footing should be deepened to encase the utility line, providing sleeves or flexible cushions to protect the pipes from anticipated foundation settlement, or the utility lines should be backfilled to the bottom of footing with sand-cement slurry or lean concrete. Where utility lines will parallel footings and will extend below the “foundation plane of influence,” an imaginary 1:1 plane projected down from the bottom edge of the footing, either the footing will need to be deepened so that the pipe is above the foundation plane of influence, or the utility trench will need to be backfilled with sand-cement slurry or lean concrete within the influence zone. Sand-cement slurry used within foundation influence zones should have a minimum compressive strength of 75 psi.

Footing excavations should be filled as soon as possible or be kept moist until concrete placement by regular sprinkling to prevent desiccation. A Cornerstone representative should observe all footing excavations prior to placing reinforcing steel and concrete. If there is a significant schedule delay between our initial observation and concrete placement, we may need to re-observe the excavations.

Some sandier soils are present at the site and footing excavation walls may not stand vertical and may need to be sloped to a minimum 1:1 inclination or Stay-Form or similar may need to be placed within the footing excavations as they are excavated during construction of the foundation elements. Granular material encountered in the footing bottoms may also be disturbed to a depth of 6 to 8 inches following excavation and will need to be compacted to 90 percent relative compaction prior to steel placement. Care should be taken to not disturb the compacted granular material during steel placement. We should re-observe the footing excavations in granular materials after reinforcing steel has been placed and just prior to concrete placement. Footing excavations should also be kept moist by regular sprinkling with water to prevent desiccation and potential raveling of the granular materials. As an alternative, a rat slab can be placed over the granular material after we have observed the footing excavation to protect the granular material prior to steel placement.

SECTION 9: CONCRETE SLABS AND PEDESTRIAN PAVEMENTS

9.1 INTERIOR SLABS-ON-GRADE

The proposed slabs-on-grade should be supported on at least 6 inches of non-expansive fill (NEF) to reduce the potential for slab damage due to soil heave. The NEF layer should be constructed over subgrade prepared in accordance with the recommendations in the “Earthwork” section of this report. If moisture-sensitive floor coverings are planned, the recommendations in the “Interior Slabs Moisture Protection Considerations” section below may be incorporated in the project design if desired. If significant time elapses between initial subgrade preparation and NEF construction, the subgrade should be proof-rolled to confirm subgrade stability, and if the soil has been allowed to dry out, the subgrade should be re-moisture conditioned in accordance with the “Compaction” section of this report.

The structural engineer should determine the appropriate slab reinforcement for the loading requirements and considering the expansion potential of the underlying soils. For unreinforced concrete slabs, ACI 302.1R recommends limiting control joint spacing to 24 to 36 times the slab thickness in each direction, or a maximum of 18 feet.

9.2 INTERIOR SLABS MOISTURE PROTECTION CONSIDERATIONS

The following general guidelines for concrete slab-on-grade construction where floor coverings are planned are presented for the consideration by the developer, design team, and contractor. These guidelines are based on information obtained from a variety of sources, including the American Concrete Institute (ACI) and are intended to reduce the potential for moisture-related problems causing floor covering failures, and may be supplemented as necessary based on project-specific requirements. The application of these guidelines or not will not affect the geotechnical aspects of the slab-on-grade performance.

- Place a minimum 15-mil vapor retarder conforming to ASTM E 1745, Class C requirements or better directly below the concrete slab; the vapor retarder should extend to the slab edges and be sealed at all seams and penetrations in accordance with manufacturer's recommendations and ASTM E 1643 requirements. A 4-inch-thick

capillary break, consisting of crushed rock should be placed below the vapor retarder and consolidated in place with vibratory equipment. The mineral aggregate shall be of such size that the percentage composition by dry weight as determined by laboratory sieves will conform to the following gradation:

Sieve Size	Percentage Passing Sieve
1"	100
¾"	90 – 100
No. 4	0 – 10
No. 200	0 – 5

The capillary break rock may be considered as the upper 4 inches of the non-expansive fill previously recommended.

- The concrete water:cement ratio should be 0.45 or less. Mid-range plasticizers may be used to increase concrete workability and facilitate pumping and placement.
- Water should not be added after initial batching unless the slump is less than specified and/or the resulting water:cement ratio will not exceed 0.45.
- Polishing the concrete surface with metal trowels is not recommended.
- Where floor coverings are planned, all concrete surfaces should be properly cured.
- Water vapor emission levels and concrete pH should be determined in accordance with ASTM F1869-98 and F710-98 requirements and evaluated against the floor covering manufacturer's requirements prior to installation.

9.3 EXTERIOR FLATWORK

Exterior concrete flatwork subject to pedestrian and/or occasional light pick up loading should be at least 4 inches thick and supported on at least 4 inches of Class 2 aggregate base overlying subgrade prepared in accordance with the "Earthwork" recommendations of this report. Flatwork that will be subject to heavier or frequent vehicular loading should be designed in accordance with the recommendations in the "Vehicular Pavements" section below. To help reduce the potential for uncontrolled shrinkage cracking, adequate expansion and control joints should be included. Consideration should be given to limiting the control joint spacing to a maximum of about 2 feet in each direction for each inch of concrete thickness. Flatwork should be isolated from adjacent foundations or retaining walls.

SECTION 10: VEHICULAR PAVEMENTS

10.1 ASPHALT CONCRETE

The following asphalt concrete pavement recommendations tabulated below are based on the Procedure 608 of the Caltrans Highway Design Manual, estimated traffic indices for various pavement-loading conditions, and on a design R-value of 5. The design R-value was chosen based on engineering judgement considering the variable near surface soil conditions.

Table 4: Asphalt Concrete Pavement Recommendations

Design Traffic Index (TI)	Asphalt Concrete (inches)	Class 2 Aggregate Base ¹ (inches)	Total Pavement Section Thickness (inches)
4.0	2.5	7.5	10.0
4.5	2.5	9.5	12.0
5.0	3.0	10.0	13.0
5.5	3.0	12.0	15.0
6.0	3.5	13.0	16.5
6.5	4.0	14.0	18.0

¹Caltrans Class 2 aggregate base; minimum R-value of 78; subgrade R-value of 5

Frequently, the full asphalt concrete section is not constructed prior to construction traffic loading. This can result in significant loss of asphalt concrete layer life, rutting, or other pavement failures. To improve the pavement life and reduce the potential for pavement distress through construction, we recommend the full design asphalt concrete section be constructed prior to construction traffic loading. Alternatively, a higher traffic index may be chosen for the areas where construction traffic will use the pavements.

10.2 PORTLAND CEMENT CONCRETE

The Portland Cement Concrete (PCC) pavement recommendations outlined in the following table are based on methods presented in American Concrete Pavement Association (ACPA, 2006). We have provided a few pavement alternatives as an anticipated Average Daily Truck Traffic (ADTT) was not provided. The following table presents minimum PCC pavements thicknesses for various traffic loading categories and the anticipated maximum Average Daily Truck Traffic (ADTT).

Table 5: PCC Pavement Recommendations

Traffic Category	Minimum PCC Thickness ¹ (inches)	Class 2 Aggregate Base (inches)
Maximum ADTT = 50	6.5	6.0
Maximum ADTT = 500	7.0	6.0

¹Subgrade design R-Value = 5

The PCC thicknesses above are based on a concrete compressive strength of at least 3,500 psi, and laterally restraining the PCC with curbs or concrete shoulders. Adequate expansion and control joints should be included. Consideration should be given to limiting the control joint spacing to a maximum of about 2 feet in each direction for each inch of concrete thickness. We recommend that the construction and expansion joints be doweled when ADTT is greater than or equal to 80.

10.3 PAVEMENT CUTOFF

Surface water penetration into the pavement section can significantly reduce the pavement life, due to the native expansive clays. While quantifying the life reduction is difficult, a normal 20-year pavement design could be reduced to less than 10 years; therefore, increased long-term maintenance may be required.

It would be beneficial to include a pavement cut-off, such as deepened curbs, redwood-headers, or “Deep-Root Moisture Barriers” that are keyed at least 4 inches into the pavement subgrade. This will help limit the additional long-term maintenance.

SECTION 11: LIMITATIONS

This report, an instrument of professional service, has been prepared for the sole use of Danco specifically to support the design of the Inn By The Coliseum Improvements project in Oakland, California. The opinions, conclusions, and recommendations presented in this report have been formulated in accordance with accepted geotechnical engineering practices that exist in Northern California at the time this report was prepared. No warranty, expressed or implied, is made or should be inferred.

Recommendations in this report are based upon the soil and groundwater conditions encountered during our subsurface exploration. If variations or unsuitable conditions are encountered during construction, Cornerstone must be contacted to provide supplemental recommendations, as needed.

Danco may have provided Cornerstone with plans, reports and other documents prepared by others. Danco understands that Cornerstone reviewed and relied on the information presented in these documents and cannot be responsible for their accuracy.

Cornerstone prepared this report with the understanding that it is the responsibility of the owner or his representatives to see that the recommendations contained in this report are presented to other members of the design team and incorporated into the project plans and specifications, and that appropriate actions are taken to implement the geotechnical recommendations during construction.

Conclusions and recommendations presented in this report are valid as of the present time for the development as currently planned. Changes in the condition of the property or adjacent properties may occur with the passage of time, whether by natural processes or the acts of other persons. In addition, changes in applicable or appropriate standards may occur through legislation or the broadening of knowledge. Therefore, the conclusions and recommendations presented in this report may be invalidated, wholly or in part, by changes beyond Cornerstone's control. This report should be reviewed by Cornerstone after a period of three (3) years has elapsed from the date of this report. In addition, if the current project design is changed, then Cornerstone must review the proposed changes and provide supplemental recommendations, as needed.

An electronic transmission of this report may also have been issued. While Cornerstone has taken precautions to produce a complete and secure electronic transmission, please check the electronic transmission against the hard copy version for conformity.

Recommendations provided in this report are based on the assumption that Cornerstone will be retained to provide observation and testing services during construction to confirm that conditions are similar to that assumed for design, and to form an opinion as to whether the work has been performed in accordance with the project plans and specifications. If we are not retained for these services, Cornerstone cannot assume any responsibility for any potential claims that may arise during or after construction as a result of misuse or misinterpretation of Cornerstone's report by others. Furthermore, Cornerstone will cease to be the Geotechnical-Engineer-of-Record if we are not retained for these services.

SECTION 12: REFERENCES

Aagaard, B.T., Blair, J.L., Boatwright, J., Garcia, S.H., Harris, R.A., Michael, A.J., Schwartz, D.P., and DiLeo, J.S., 2016, Earthquake outlook for the San Francisco Bay region 2014–2043 (ver. 1.1, August 2016): U.S. Geological Survey Fact Sheet 2016–3020.

ATC Hazards by Location, Hazards by Location, 2020, <https://hazards.atcouncil.org/>.

American Concrete Pavement Association (ACPA, 2006). *Design of Concrete Pavement for Streets and Roads*.

ASCE 7-16. American Society of Civil Engineers. (2016). *Minimum Design Loads and Associated Criteria for Buildings and Other Structures*.

Boulanger, R.W. and Idriss, I.M., 2004, Evaluating the Potential for Liquefaction or Cyclic Failure of Silts and Clays, Department of Civil & Environmental Engineering, College of Engineering, University of California at Davis.

Boulanger, R.W. and Idriss, I.M., 2014, CPT and SPT Based Liquefaction Triggering Procedures, Department of Civil & Environmental Engineering, College of Engineering, University of California at Davis, Report No. UCD/GCM-14/01, April 2014

California Building Code, 2019, Structural Engineering Design Provisions, Vol. 2.

California Department of Conservation Division of Mines and Geology, 1998, Maps of Known Active Fault Near-Source Zones in California and Adjacent Portions of Nevada, International Conference of Building Officials, February, 1998.

California Division of Mines and Geology (2008), "Guidelines for Evaluating and Mitigating Seismic Hazards in California, Special Publication 117A, September.

California Geological Survey, 2003, State of California Seismic Hazard Zones, Oakland East 7.5-Minute Quadrangle, California: Seismic Hazard Zone Report 080.

CGS. (2021). *Earthquake Zones of Required Investigation*. CGS Homepage. <https://maps.conservation.ca.gov/cgs/EQZApp/app/>.

Cetin, K.O., Bilge, H.T., Wu, J., Kammerer, A.M., and Seed, R.B., Probabilistic Model for the Assessment of Cyclically Induced Reconsolidation (Volumetric) Settlements, ASCE Journal of Geotechnical and Geoenvironmental Engineering, Vo. 135, No. 3, March 1, 2009.

Federal Emergency Management Administration (FEMA), 2018, FIRM City of Oakland, California, Community Panel # 06001C0089H.

GitHub, *usgs/shakemap-scenarios*, 2020, https://github.com/usgs/shakemap-scenarios/tree/master/rupture_sets/BSSC2014.

Idriss, I.M., and Boulanger, R.W., 2008, Soil Liquefaction During Earthquakes, Earthquake Engineering Research Institute, Oakland, CA, 237 p.

Ishihara, K., 1985, Stability of Natural Deposits During Earthquakes: Proceedings Eleventh International Conference on Soil Mechanics and Foundation Engineering, San Francisco.

Ishihara, K. and Yoshimine, M., 1992, Evaluation of Settlements in Sand Deposits Following Liquefaction During Earthquakes, *Soils and Foundations*, 32 (1): 173-188.

Knudsen et al., 2000, Preliminary Maps of Quaternary Deposits and Liquefaction Susceptibility, Nine-County San Francisco Bay Region, California.

Nationwide Environmental Title Research, Historic Aerials by NETR Online,
<http://www.historicaerials.com/>.

Portland Cement Association, 1984, Thickness Design for Concrete Highway and Street Pavements: report.

Pradel, D., 1998, Procedure to Evaluate Earthquake-Induced Settlements in Dry Sandy Soils, *Journal of Geotechnical and Environmental Engineering*, April 1998, p. 364 – 368 and Errata October 1998 p. 1048.

Ritter, J.R., and Dupre, W.R., 1972, Map Showing Areas of Potential Inundation by Tsunamis in the San Francisco Bay Region, California: San Francisco Bay Region Environment and Resources Planning Study, USGS Basic Data Contribution 52, Misc. Field Studies Map MF-480.

Robertson, P.K., Shao, Lisheng, 2010, Estimation of Seismic Compression in Dry Soils Using the CPT, 5th International Conference on Recent Advances in Geotechnical Earthquake Engineering and Soil Dynamics, Paper No. 4.05a, May 24-29, 2010.

Seed, H.B. and I.M. Idriss, 1971, A Simplified Procedure for Evaluation soil Liquefaction Potential: *JSMFC, ASCE*, Vol. 97, No. SM 9, pp. 1249 – 1274.

Seed, Raymond B., Cetin, K.O., Moss, R.E.S., Kammerer, Ann Marie, Wu, J., Pestana, J.M., Riemer, M.F., Sancio, R.B., Bray, Jonathan D., Kayen, Robert E., and Faris, A., 2003, Recent Advances in Soil Liquefaction Engineering: A Unified and Consistent Framework., University of California, Earthquake Engineering Research Center Report 2003-06.

State of California Department of Transportation, Highway Design Manual, Latest Edition.

State of California, 2021, Tsunami Hazard Area Map, Alameda County; produced by the California Geological Survey, the California Governor's Office of Emergency Services, and AECOM; March 23, 2021, mapped at multiple scales

U.S. Geological Survey, *Unified Hazard Tool*, 2020,
<https://earthquake.usgs.gov/hazards/interactive/>

U.S. Geological Survey, *Building Seismic Safety Council 2014 Event Set*, ArcGIS Web Application, 2020,
<https://usgs.maps.arcgis.com/apps/webappviewer/index.html?id=14d2f75c7c4f4619936dac0d14e1e468>

U.S. Geological Survey, *USGS Earthquake Hazards Program*, 2020,
<https://earthquake.usgs.gov/nshmp-haz-ws/apps/spectra-plot.html>

Witter, R.C., Knudsen, K.L., Sowers, J.M., Wentworth, C.M., Koehler, R.D., Randolph, C.E., Brooks, S, K. and Gans, K.D., 2006, Maps of Quaternary deposits and liquefaction susceptibility

in the central San Francisco Bay region, California: U.S. Geological Survey, Open-File Report OF-2006-1037, scale 1:200000.

Working Group on California Earthquake Probabilities, 2015, The Third Uniform California Earthquake Rupture Forecast, Version 3 (UCERF), U.S. Geological Survey Open File Report 2013-1165 (CGS Special Report 228).

Yoshimine, M., Nishizaki, H., Amano, KI, and Hosono, Y., 2006, Flow Deformation of Liquefied Sand Under Constant Shear Load and Its Application to Analysis of Flow Slide in Infinite Slope, Soil Dynamics and Earthquake Eng. 26, 253-264.

Youd, T.L. and C.T. Garris, 1995, Liquefaction-Induced Ground-Surface Disruption: Journal of Geotechnical Engineering, Vol. 121, No. 11, pp. 805 - 809.

Youd, T.L. and Idriss, I.M., et al, 1997, Proceedings of the NCEER Workshop on Evaluation of Liquefaction Resistance of Soils: National Center for Earthquake Engineering Research, Technical Report NCEER - 97-0022, January 5, 6, 1996.

Youd et al., 2001, "Liquefaction Resistance of Soils: Summary Report from the 1996 NCEER and 1998 NCEER/NSF Workshops on Evaluation of Liquefaction Resistance of Soils," ASCE Journal of Geotechnical and Geoenvironmental Engineering, Vo. 127, No. 10, October, 2001.

Youd, T. Leslie, Hansen, Corbett M., and Bartlett, Steven F., 2002, Revised Multilinear Regression Equations for Prediction of Lateral Spread Displacement: ASCE Journal of Geotechnical and Geoenvironmental Engineering, Vol. 128, December 2002, p 1007-1017.

Youd, T.L. and Hoose, S.N., 1978, Historic Ground Failures in Northern California Triggered by Earthquakes, United States Geologic Survey Professional Paper 993.

A decorative background featuring a dynamic splash of water in shades of light blue and white, with numerous small bubbles and droplets scattered throughout. The splash forms a horizontal band across the top and bottom of the page, framing the central text.

DRAINAGE STUDY OAKLAND COLISEUM

November 8th, 2022

ADDRESS:

4801 Coliseum Way, Oakland, CA 94601

LEGAL DESCRIPTION:

Parcel 1 and 2 of Parcel Map No. 10898, in the City of Oakland, County of Alameda, State of California, filed in the office of the County Recorder of Alameda County, May 1, 1998 as file No. 98146330 in the official records.

ASSESSORS PARCEL NUMBER:

034-2295-016-05

PREPARED BY:

*Michael Baker International
5050 Avenida Encinas, Suite 260
Carlsbad, CA 92008
760-476-9193
Contact: Stefani Bell*

JN 190504

TABLE OF CONTENTS

1	Project Description	1
1.1	Project Data	1
1.2	Scope of Report.....	1
1.3	Existing Condition	1
1.4	Proposed Condition	2
1.5	Location.....	3
2	Study Objectives.....	4
3	Methodology.....	4
3.1	Hydrology.....	4
3.2	Hydraulics.....	5
4	Results	6
4.1	Hydrology.....	6
5	Conclusions and Recommendations	6
6	Declaration of Responsible Charge	6
7	References	8

LIST OF FIGURES

Figure 1 - Vicinity Map (N.T.S.)	3
--	---

LIST OF TABLES

Table 4-1- Summary of Pre vs. Post Development Peak Flow Rates	6
--	---

ATTACHMENTS

Attachment A. Site Information

Attachment B. Existing Hydrology

Attachment C. Proposed Hydrology

Attachment D. Hydraulics

1 PROJECT DESCRIPTION

1.1 PROJECT DATA

Project Owner:	DANCO Builders 5251 Ericson Way C, Arcata, CA 95521 707-822-9000
Project Site Address:	4801 Coliseum Way, Oakland, CA 94601
Project Location:	Longitude 122.2167803°W Latitude 37.7647455°N
Adjacent Areas:	North: 50 th Ave. West: Nimitz Freeway South: 46 th Ave. East: Coliseum Way
Adjacent Land Uses:	Commercial

1.2 SCOPE OF REPORT

This study analyzes 15-year storm peak flows for the existing and proposed development conditions to identify the hydrologic impacts of the proposed project. The study documents the performance of the existing stormwater infrastructure. The study will document no change in peak flow in the proposed condition due to the total imperviousness of the site remain the same in the existing and proposed condition within the limits of work.

This report does not discuss required water quality measures to be implemented on an interim level during construction, nor those necessary to be implemented permanently.

1.3 EXISTING CONDITION

The site is an existing commercial development located at 4801 Coliseum Way, Oakland, CA 94601, APN: 034-2295-016-05. The study applies to the parcel that the Inn by the Coliseum is located on. The existing site is mostly impervious, covered by the parking lot or existing buildings. The existing parking lot area is mostly impervious (AC pavement) with some vegetated planters. The topology is flat with ground elevations ranging from 3-5.5 ft (NAVD 88 (US Feet)). There is no site run-on due to walls surrounding the

lot. The existing site area is 0.83 ac. The project site flows confluence and drain to an assumed¹ 8" on-site storm drain with two inlets. Both inlets are in the parking lot, and eventually the inlets drain to the existing storm drainage system on Coliseum way. The site is divided into two basins. The first basin (area = 0.292 acres) is located on the Northwest side of the parking lot and drains to the existing west storm drain inlet labelled node 100. The second basin (area = 0.538 acres) is located on the East side of the parking lot and drains to the existing East storm drain inlet labelled node 200. Refer to existing condition drainage map on attachment B for detailed runoff coefficients of each drainage area.

1.4 PROPOSED CONDITION

The proposed work on the site includes converting the Inn by the Coliseum into 36 studio apartments. The project proposes minor changes in the parking lot to create the outdoor community recreation area, as well as an additional structure at the far end of the parking lot that will serve as a space for 4 resident services offices for the services providers on site. There is still no site run-on due to walls surrounding the lot. The proposed site is still 0.83 ac, and the project site flows confluence and drain to the existing on-site storm drain. The storm drain connects to the storm drain system on Coliseum way. No changes to the site grading will result in no change to the drainage characteristics from the existing site. The project site flows confluence and drain to an assumed 8" on-site storm drain with two inlets. Both inlets are in the parking lot, and eventually the inlets drain to the existing storm drainage system on Coliseum way. The site is divided into two basins. The first basin (area = 0.292 acres) is located on the Northwest side of the parking lot and drains to the existing west storm drain inlet labelled node 100. The second basin (area = 0.538 acres) is located on the East side of the parking lot and drains to the existing East storm drain inlet labelled node 200. Refer to proposed condition drainage map on attachment C for detailed runoff coefficients of each drainage area. The existing downstream storm drain system can fully convey the Q15-year storm from onsite areas. The proposed condition does not change the 15-year peak flow, and detention is not required.

¹ An 8" pipe for the existing storm drain size was assumed based on a high-level hydraulic analysis of the site (see Attachment D).

1.5 PROJECT LOCATION

The location of the site is within the City of Oakland and East of Coliseum Way and west of Nimitz Freeway. The approximate location of the project area can be seen on Figure 1 - Vicinity Map.

FIGURE 1- VICINITY MAP (N.T.S.)



2 STUDY OBJECTIVES

The purpose of this report is to analyze the existing and proposed drainage and provide design backup for proposed improvements, with specific objectives as follows:

- Document the tributary drainage area associated with the project site;
- Develop hydrologic parameters and calculate 15-year flow rates per the City of Oakland Storm Drainage Design Standards Manual.
- Check the capacity of the existing storm drain on site and show that the existing and proposed flows can be passed.

3 METHODOLOGY

3.1 HYDROLOGY

According to the Oakland BMP manual, the Modified Rational Method and Synthetic Unit Hydrograph Method are accepted computation techniques to estimate the storm water runoff in watersheds. Rational Method is suitable for drainage areas less than 320 acres or half square mile. The rational method is a physically based model that calculates peak flow rates (Q) as a function of runoff coefficients (C), rainfall intensities (i), and drainage areas (A):

$$Q = C * I * A$$

Weighted runoff coefficients have been established using regional guidance for impervious and pervious areas. Refer to the existing and proposed condition hydrologic exhibits in Attachments B and C, respectively.

Rainfall intensity was calculated per City of Oakland's BMP manual using Mean Annual Precipitation (MAP), Storm Duration (Ti) and Recurrence Interval (Kj).

- The MAP (mean annual precipitation) of a drainage area can be determined using Attachment 8. This requires the engineer to locate the center of gravity of the entire drainage area above the point of concentration at which the flow rate is being determined.

Area delineations were developed using project specific contour topography. Refer to the existing and proposed, on-site hydrologic work maps found in Attachments B and C, respectively.

- Federal Emergency Management Agency (FEMA) Panels have been reviewed for the site. The site, and surrounding area is located within the 500-year floodplain. The FIRM for the site can be found in Attachment A.
- Hydrologic soil type is assumed to be soil type D per Oakland BMP Manual and NRCS Soil Map.
- The city requires a modified runoff coefficient, C', to be used in the design of drainage facilities. C' is made up of a basic runoff coefficient, C, a ground slope factor, Cs, and a rainfall intensity

factor, C_i . The following sections contain procedures to determine C , C_s , and C_i . The formula for calculating the modified runoff coefficient is:

$$C' = C + C_s + C_i$$

- To determine the appropriate C -value for any given drainage area, the applicable land use is overlaid onto the site map for an area-weighted average C -value (refer to Table 2 on Attachment A).
- Slope Adjustment Factor, C_s , is used to adjust for increases in runoff as the average slope of the drainage area increases. An area weighted average slope, S , for the area shall be calculated as a basis for determining C_s . Slope was calculated using elevation data provided from the field topo data and using the longest flow length of each basin.
- Rainfall Intensity Factor, C_i , is used to account for the decrease in soil permeability that can be expected with an increase in rainfall intensity.
- The drainage area (A) was determined based on available topographic information from as-built data provided from the client. The drainage area delineation can be found on the Hydrology Exhibits in Attachment B & C.

3.2 HYDRAULICS

The hydraulics calculation for the existing storm drain is provided on attachment D hereon. This project is not proposing any changes or new storm drain for the site.

4 RESULTS

4.1 HYDROLOGY

The peak flow rates for the 15-year event are summarized in Table 5-1 below. The calculations can be reviewed in Attachments B & C.

TABLE 4-1- SUMMARY OF PRE VS. POST DEVELOPMENT PEAK FLOW RATES

Discharge Location	A (ac)	Q ₁₅ (cfs)
Existing Condition		
100	0.292	0.096
200	0.538	0.177
Total	0.83	0.274
Proposed Condition		
100	0.292	0.096
200	0.538	0.177
Total	0.83	0.274
Delta Q100		0

5 CONCLUSIONS AND RECOMMENDATIONS

Hydrology

The proposed project will not alter the existing drainage pattern of the site and results in a no change of the 15-year peak flow at the final outfall as compared to existing conditions. The improvements associated with this project will not pose a flood risk to downstream, adjacent, or neighboring properties.

Proposed improvements will not result in areas of concentrated discharge and are not expected to increase the chance of erosion on-site. The proposed condition will not change the peak 15-year flow leaving the site since the hydrology conditions of the site remain the same in both conditions (existing and proposed).

6 DECLARATION OF RESPONSIBLE CHARGE

I, hereby declare that I am the Civil Engineer of work for this project, that I have exercised responsible charge over the design of the project as defined in Section 6703 of the Business and Professions Code, and that the design is consistent with current design.

I understand that the check of project drawings and specifications by the City of San Diego is confined to a review only and does not relieve me, as Engineer of Work, of my responsibilities for the project design.



Stefani Bell, P.E.

RCE 88581

Date 11/8/2022



7 REFERENCES

City of Oakland Storm Drainage Design Standards Manual, (2014).

FEMA. (2018). *Flood Insurance Rate Map*. Oakland.

Michael Baker
INTERNATIONAL

Attachment A Hydrology & Hydraulics Support documents

Rainfall Isopluvials
Runoff C Specification
FEMA FIRM
NRCS WebSoil Survey

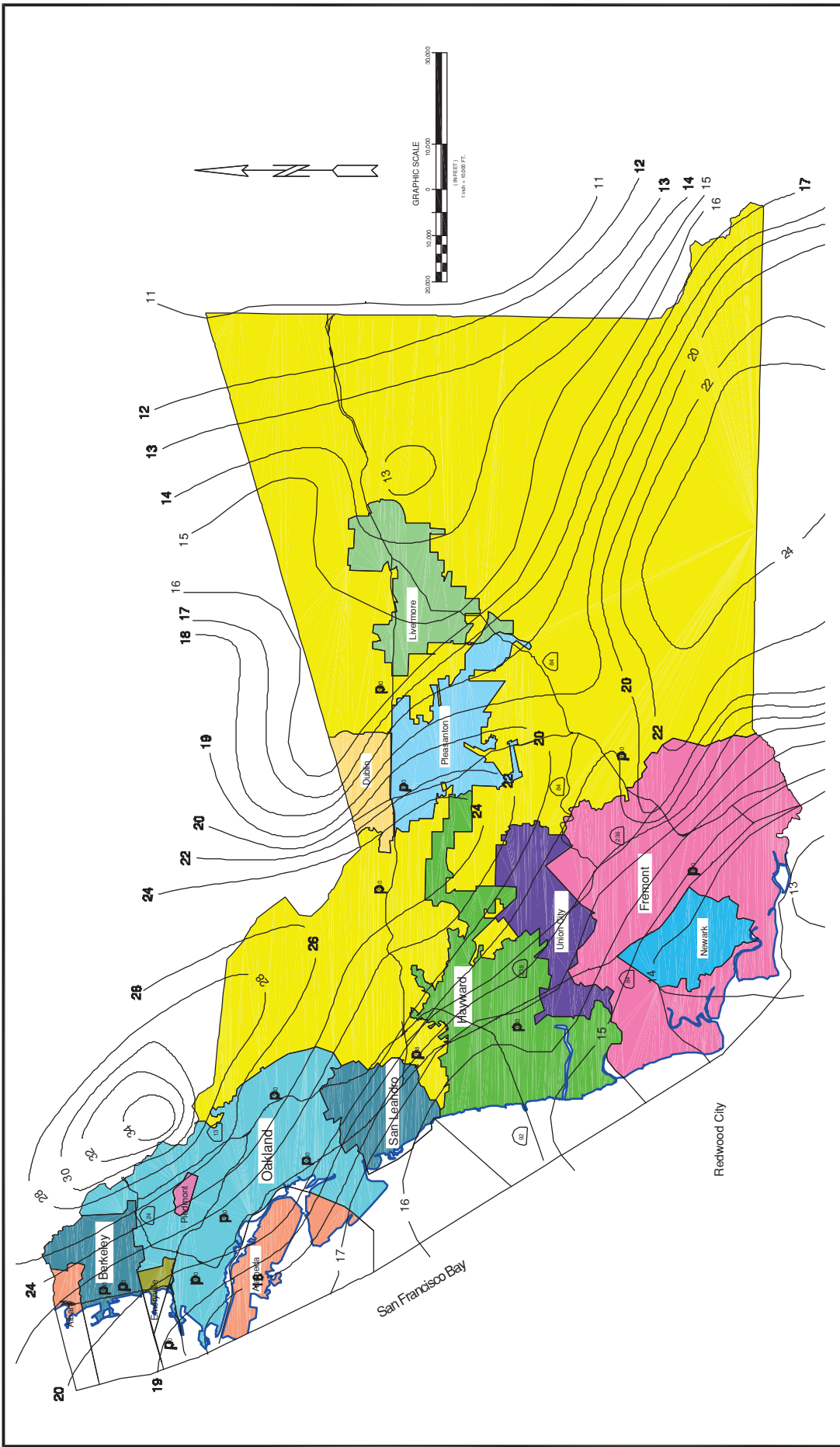

ALAMEDA COUNTY FLOOD CONTROL AND WATER CONSERVATION DISTRICT

MEAN ANNUAL PRECIPITATION
(VALUES IN INCHES)

DATE: MAY 2003

ATTACHMENT 8





FLOOD HAZARD INFORMATION

SEE FIS REPORT FOR DETAILED LEGEND AND INDEX MAP FOR FIRM PANEL LOCATOR
THE INFORMATION DEPICTED ON THIS MAP AND SUPPORTING DOCUMENTATION ARE ALSO AVAILABLE IN DIGITAL FORMAT AT
[HTTP://MSC.FEMA.GOV](http://msc.fema.gov)

- SPECIAL FLOOD HAZARD AREAS**
 - Without Base Flood Elevation (BFE) Zone AE, AO, A99
 - With BFE or Depth Zone AE, AO, M, VE, V1, R
 - Regulatory Floodway
 - 0.2% Annual Chance Flood Hazard, Areas of 1% Annual Chance Flood with average depth less than one foot or with drainage areas of less than one square mile Zone F
 - Future Conditions 1% Annual Chance Flood Hazard Zone X
 - Area with Reduced Flood Risk due to Levee See Notes, Zone S
 - Area with Flood Risk due to Levee Zone D
- OTHER AREAS OF FLOOD HAZARD**
 - NO SCREEN Area of Minimal Flood Hazard Zone X
 - Area of Undetermined Flood Hazard Zone D
- OTHER AREAS**
 - Channel, Culvert, or Storm Sewer
 - Levee, Dike, or Floodwall
 - Cross Sections with 1% Annual Chance Water Surface Elevation
 - 18.2
 - 17.8
 - Coastal Transsect
 - Coastal Transsect Baseline
 - Profile Baseline
 - Hydrographic Feature
 - Base Flood Elevation Line (BFE)
 - Limit of Study
 - Jurisdiction Boundary
- GENERAL STRUCTURES**
- OTHER FEATURES**

NOTES TO USERS

For information and questions about this map, available products associated with this FIRM including historic versions of this FIRM, please contact products at the National Flood Insurance Program in general, either call the FEMA Map Information eXchange at 1-877-FEMA-4347 (1-877-336-6273) or visit the FEMA Map Service Center website at msc.fema.gov. Available products may include preliminary, revised, Letter of Map Change, a Flood Insurance Study Report and/or digital versions of this map. Many of these products can be obtained or ordered directly from the vendor. Users may reference the current map data by using FEMA symbols by visiting the FEMA-Map Service Center website or by calling the FEMA Map Information eXchange.

Comments, proposals, and/or suggestions for map panels may either be e-mailed to mapinfo@fema.gov or sent as the current FIRM index. These may be ordered directly from the Map Service Center at the number listed above.

To determine if map information is available in the community, contact your insurance agent or call the National Flood Insurance Program at 1-800-498-6032.

Some map information shown on this FIRM was derived from Coastal Community (CCAR) and Digital Elevation Data (DED) 2011. USDA NAD 83 2011 imagery is used in areas not covered by the Coastal Community imagery.

SCALE

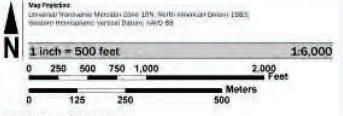

PANEL LOCATOR



FEMA
 National Flood Insurance Program

NATIONAL FLOOD INSURANCE PROGRAM
 FLOOD INSURANCE RATE MAP

ALAMEDA COUNTY, CALIFORNIA
 AND ASSOCIATED AREAS
 PANEL 89 of 725

COMMUNITY: OAKLAND, CITY OF
 NUMBER: 06048
 PANEL SUFFIX: 0688
 SUFFIX: H

VERSION NUMBER: 2.3.2.0
 MAP NUMBER: 06001C0089H
 MAP REVISED: DECEMBER 21, 2018

Soil Map—Alameda County, California, Western Part

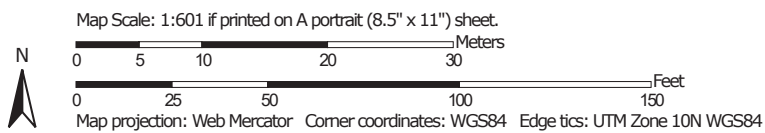

MAP LEGEND

- Area of Interest (AOI)**
 - Area of Interest (AOI)
- Soils**
 - Soil Map Unit Polygons
 - Soil Map Unit Lines
 - Soil Map Unit Points
- Special Point Features**
 - Blowout
 - Borrow Pit
 - Clay Spot
 - Closed Depression
 - Gravel Pit
 - Gravelly Spot
 - Landfill
 - Lava Flow
 - Marsh or swamp
 - Mine or Quarry
 - Miscellaneous Water
 - Perennial Water
 - Rock Outcrop
 - Saline Spot
 - Sandy Spot
 - Severely Eroded Spot
 - Sinkhole
 - Slide or Slip
 - Sodic Spot
- Water Features**
 - Streams and Canals
- Transportation**
 - Rails
 - Interstate Highways
 - US Routes
 - Major Roads
 - Local Roads
- Background**
 - Aerial Photography

MAP INFORMATION

The soil surveys that comprise your AOI were mapped at 1:24,000.

Warning: Soil Map may not be valid at this scale.

Enlargement of maps beyond the scale of mapping can cause misunderstanding of the detail of mapping and accuracy of soil line placement. The maps do not show the small areas of contrasting soils that could have been shown at a more detailed scale.

Please rely on the bar scale on each map sheet for map measurements.

Source of Map: Natural Resources Conservation Service
 Web Soil Survey URL:
 Coordinate System: Web Mercator (EPSG:3857)

Maps from the Web Soil Survey are based on the Web Mercator projection, which preserves direction and shape but distorts distance and area. A projection that preserves area, such as the Albers equal-area conic projection, should be used if more accurate calculations of distance or area are required.

This product is generated from the USDA-NRCS certified data as of the version date(s) listed below.

Soil Survey Area: Alameda County, California, Western Part
 Survey Area Data: Version 19, Sep 14, 2022

Soil map units are labeled (as space allows) for map scales 1:50,000 or larger.

Date(s) aerial images were photographed: Mar 7, 2021—Mar 27, 2021

The orthophoto or other base map on which the soil lines were compiled and digitized probably differs from the background imagery displayed on these maps. As a result, some minor shifting of map unit boundaries may be evident.

Map Unit Legend

Map Unit Symbol	Map Unit Name	Acres in AOI	Percent of AOI
146	Urban land	0.9	100.0%
Totals for Area of Interest		0.9	100.0%

Alameda County, California, Western Part

146—Urban land

Map Unit Composition

Urban land: 95 percent

Minor components: 5 percent

Estimates are based on observations, descriptions, and transects of the mapunit.

Description of Urban Land

Interpretive groups

Land capability classification (irrigated): None specified

Land capability classification (nonirrigated): 8

Hydric soil rating: No

Minor Components

Unnamed, soils in marshes

Percent of map unit: 5 percent

Landform: Basin floors

Landform position (two-dimensional): Toeslope

Landform position (three-dimensional): Talf

Down-slope shape: Linear

Across-slope shape: Linear

Hydric soil rating: Yes

Data Source Information

Soil Survey Area: Alameda County, California, Western Part

Survey Area Data: Version 19, Sep 14, 2022

Land Use Description Impervious	Percent Impervious	Runoff Coefficient, C Oakland Hydrological Soil Group, D
Undeveloped land, Parks Golf Courses	0%	0.30
Older Residential 1/8 Ac. (5000—7900 SF lots)	24%	0.44
1980 and Newer Residential 1/8 Ac.	50%	0.60
Older Residential 1/4 Ac. (8000—11050 SF lots)	22%	0.43
1980 and Newer Residential 1/4 Ac.	40%	0.54
Residential Zero Lot Line 3600 SF lots	75%	0.75
Residential Duets 4500 SF lots	69%	0.71
Commercial / Industrial *	85%	0.81
Townhouse	68%	0.71
Apartment	89%	0.83
Rural Housing	11%	0.37
Freeway	100%	0.90

Table 2. Runoff coefficients, C, for corresponding impervious area

Table 1:

Design Storm (years)	5	10	15	25	100
Frequency Factor (K _f)	0.719	1.339	1.684	2.108	3.211

A6

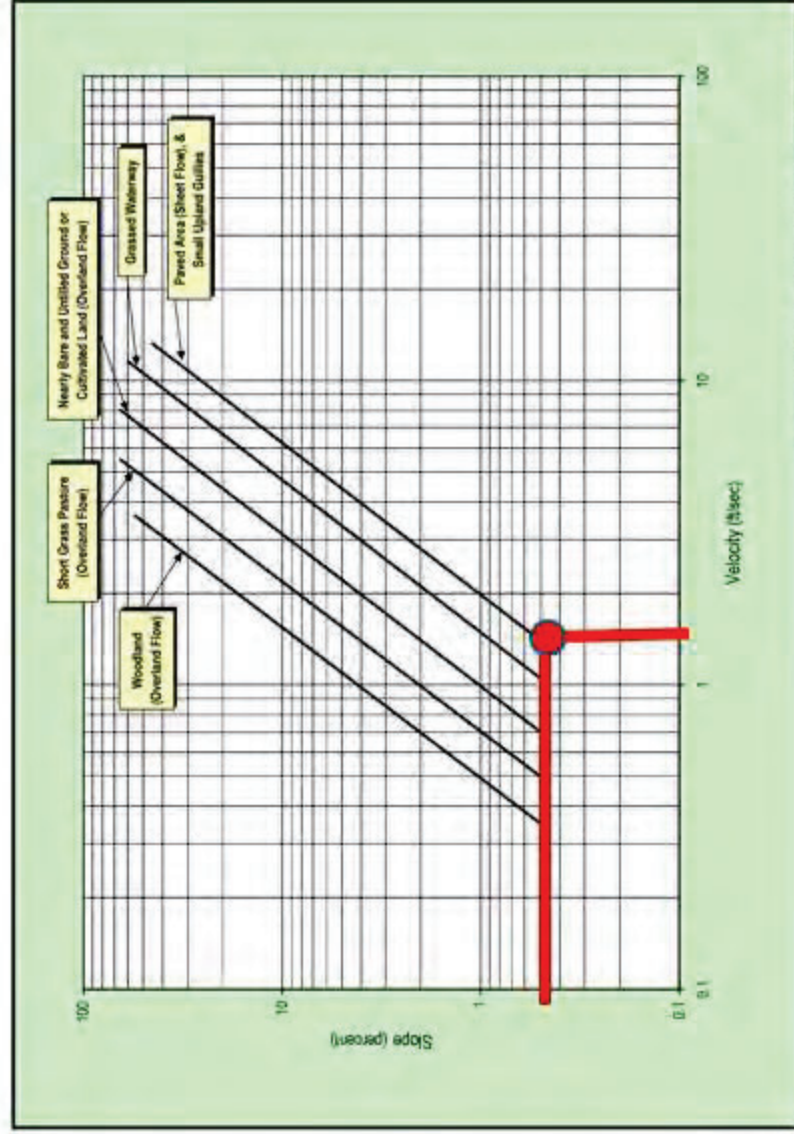

ATTACHMENT 6: OVERLAND FLOW VELOCITY

Michael Baker
INTERNATIONAL

Attachment B **Existing Hydrology Map &** **Calculations**

Existing Hydrologic Work Map
Existing Hydrology Calculations



- LEGEND**
- DRAINAGE BOUNDARY
 - LOT BOUNDARY
 - EXISTING STORM DRAIN
 - FLOW DIRECTION
 - TRIBUTARY AREA
 - CALCULATION NODE
 - RUNOFF C
 - CONTOURS

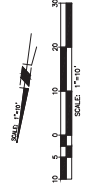

Existing Site Drainage Conditions:							
Modified Rational Method							
Tc	Time of Concentration:						
Ij	Rainfall Intensity (in/hr) for return frequency, j, storm duration, I						
Equations:							
Equation #							
1	$Q = i(C^*A)$						
2	$Tc = L / (60 * V)$						
3	$Ij = (.33 + .091144 * MAP) * (0.249 + 1.006 * Kj) * (Ti^-.56253)$						
4	$C' = C + Cs + Ci$						
5	$Cs = (.8 - C) [\ln(S-1)] * S^*.5 / 56$ For C>= .8, Cs = 0						
6	$Ci = [.8 - (C+Cs)] * [1 - 1 / ((1/e^i) + \ln(i+1))]$ For C+ Cs>= 0.8, Ci = 0						
Givens:							
		Basin 1	Basin 2	Units	Source	Total Peak Flow:	
Q:	Design runoff flow rate (cfs)	0.10	0.18	Cfs	Eq. 1	0.27 CFS	
i:	Rainfall intensity (in/hr)	0.40	0.40	in/hr	Eq. 3.		
C':	Runoff coefficient modified by slope and rainfall intensity	0.83	0.83		Eq. 4	Total Area:	
A:	Drainage area (acres)	0.29	0.54	Acres	Plans	0.83 Acres	
Tc:	Time of Concentration:	0.08	0.08	Hours	Eq. 2.		
L:	Overland flow length in feet	123.00	171.00	feet	Plans		
V:	Overland flow velocity	1.50	1.50	fps	A6		
Ij:	Rainfall Intensity (in/hr) for return frequency, j, storm duration, I	0.40	0.40	in/hr	Eq. 3.		
MAP:	Mean Annual Precipitation (inches)	22.00	22.00	in/year	A8		
Ti:	Storm Duration (hrs)	6.00	6.00	hr	Design Storm from Oakland Manual		
Kj:	Frequency factor	1.68	1.68		Table 1.		
Cs:	Slope Adjustment Factor	0.00	0.00		Eq. 5		
H	Change in Elevation:	1.53	0.92	ft	Topo on Plans		
S:	Average slope in percent	1.24	0.54	%	Elevation Data		
Ci:	Rainfall Intensity Adjustment Factor	0.00	0.00		Eq. 6		
C:	Base Coefficient	0.83	0.83				
		Equation #	Variable	Basin 1	Basin 2	Units	
		2	Tc	5	5	Min	*using minimum of 5 minutes for time of concentration.
		3	Ij	0.40	0.40	in/hr	
		5	Cs	0.00	0.00		
		6	Ci	0.00	0.00		
		4	C'	0.83	0.83		
		1	Q	0.10	0.18	CFS	
		Total Basin Flow:					
				0.27	CFS		

Michael Baker
INTERNATIONAL

Attachment C

Proposed Hydrology Map & Calculations

*Proposed Hydrologic Work Map
Proposed Hydrology Calculations*



- LEGEND**
- DRAINAGE BOUNDARY
 - LOT BOUNDARY
 - EXISTING STORM DRAIN
 - FLOW DIRECTION
 - 0.83 ACRES TRIBUTARY AREA
 - %IMP= 90 C= 0.83 CALCULATION NODE
 - RUNOFF C
 - CONTOURS

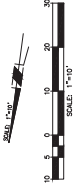

Proposed Site Drainage Conditions:							
Modified Rational Method							
Tc	Time of Concentration:						
Ij	Rainfall Intensity (in/hr) for return frequency, j, storm duration, I						
Equations:							
Equation #							
1	$Q = i(C^*A)$						
2	$Tc = L / (60 * V)$						
3	$Ij = (.33 + .091144 * MAP) * (0.249 + 1.006 * Kj) * (Ti^-.56253)$						
4	$C' = C + Cs + Ci$						
5	$Cs = (.8 - C) [\ln(S-1)] * S^*.5 / 56$						
6	$Ci = [.8 - (C+Cs)] * [1 - 1 / ((1/e^i) + \ln(i+1))]$						
Givens:							
		Basin 1	Basin 2	Units	Source	Total Peak Flow:	
Q:	Design runoff flow rate (cfs)	0.10	0.18	Cfs	Eq. 1	0.27 CFS	
i:	Rainfall intensity (in/hr)	0.40	0.40	in/hr	Eq. 3.		
C':	Runoff coefficient modified by slope and rainfall intensity	0.83	0.83		Eq. 4	Total Area:	
A:	Drainage area (acres)	0.29	0.54	Acres	Plans	0.83 Acres	
Tc:	Time of Concentration:	0.08	0.08	Hours	Eq. 2.		
L:	Overland flow length in feet	123.00	171.00	feet	Plans		
V:	Overland flow velocity	1.50	1.50	fps	A6		
Ij:	Rainfall Intensity (in/hr) for return frequency, j, storm duration, I	0.40	0.40	in/hr	Eq. 3.		
MAP:	Mean Annual Precipitation (inches)	22.00	22.00	in/year	A8		
Ti:	Storm Duration (hrs)	6.00	6.00	hr	Design Storm from Oakland Manual		
Kj:	Frequency factor	1.68	1.68		Table 1.		
Cs:	Slope Adjustment Factor	0.00	0.00		Eq. 5		
H	Change in Elevation:	1.53	0.92	ft	Topo on Plans		
S:	Average slope in percent	1.24	0.54	%	Elevation Data		
Ci:	Rainfall Intensity Adjustment Factor	0.00	0.00		Eq. 6		
C:	Base Coefficient	0.83	0.83				
		Equation #	Variable	Basin 1	Basin 2	Units	
		2	Tc	5	5	Min	*using minimum of 5 minutes for time of concentration.
		3	Ij	0.40	0.40	in/hr	
		5	Cs	0.00	0.00		
		6	Ci	0.00	0.00		
		4	C'	0.83	0.83		
		1	Q	0.10	0.18	CFS	
		Total Basin Flow:					
				0.27	CFS		

Michael Baker
INTERNATIONAL

Attachment D Hydraulics

Existing Onsite Hydraulics

Channel Report

<Name>

Circular

Diameter (ft) = 0.67

Invert Elev (ft) = 100.00
Slope (%) = 0.50
N-Value = 0.013

Highlighted

Depth (ft) = 0.27
Q (cfs) = 0.280
Area (sqft) = 0.13
Velocity (ft/s) = 2.09
Wetted Perim (ft) = 0.92
Crit Depth, Yc (ft) = 0.25
Top Width (ft) = 0.66
EGL (ft) = 0.34

Calculations

Compute by: Known Q
Known Q (cfs) = 0.28

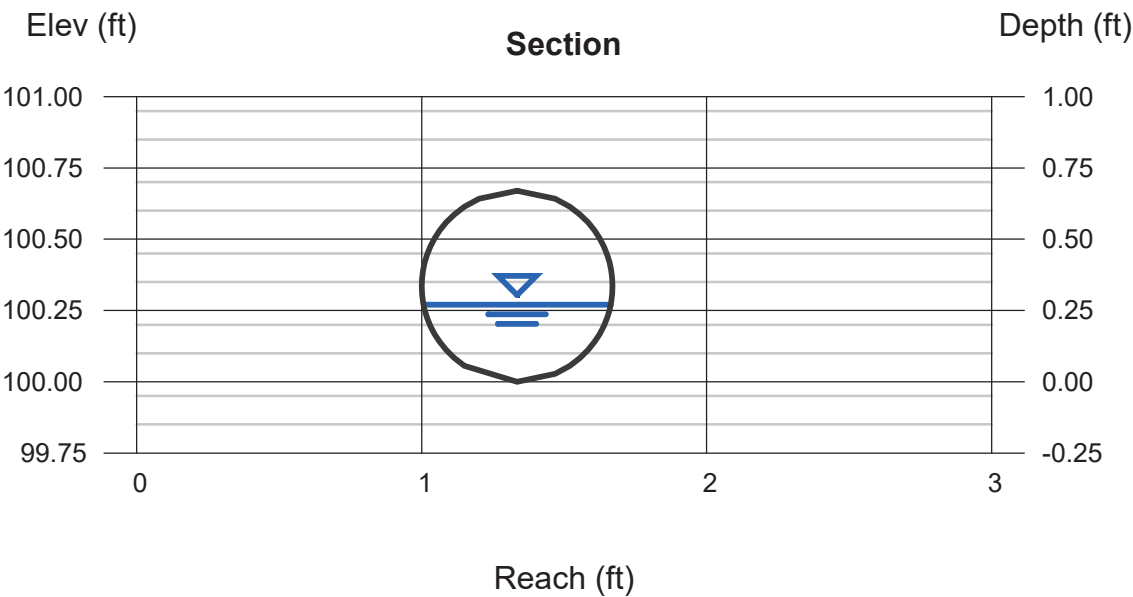

National Risk Index

November 03, 2022



Census tract 06001407300, Alameda County, California

Summary

Risk Index is **Relatively High**

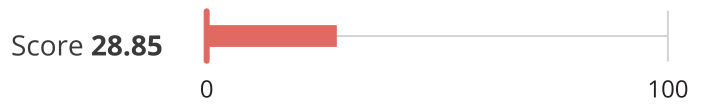

Expected Annual Loss is **Relatively High**



Social Vulnerability is **Relatively Low**



Community Resilience is **Relatively Moderate**



While reviewing this report, keep in mind that low risk is driven by lower loss due to natural hazards, lower social vulnerability, and higher community resilience.

For more information about the National Risk Index, its data, and how to interpret the information it provides, please review the **About the National Risk Index** and **How to Take Action** sections at the end of this report.

Or, visit the National Risk Index website at hazards.fema.gov/nri/learn-more to access supporting documentation and links.

Risk Index

The Risk Index rating is **Relatively High** for **Census tract 06001407300** when compared to the rest of the U.S.

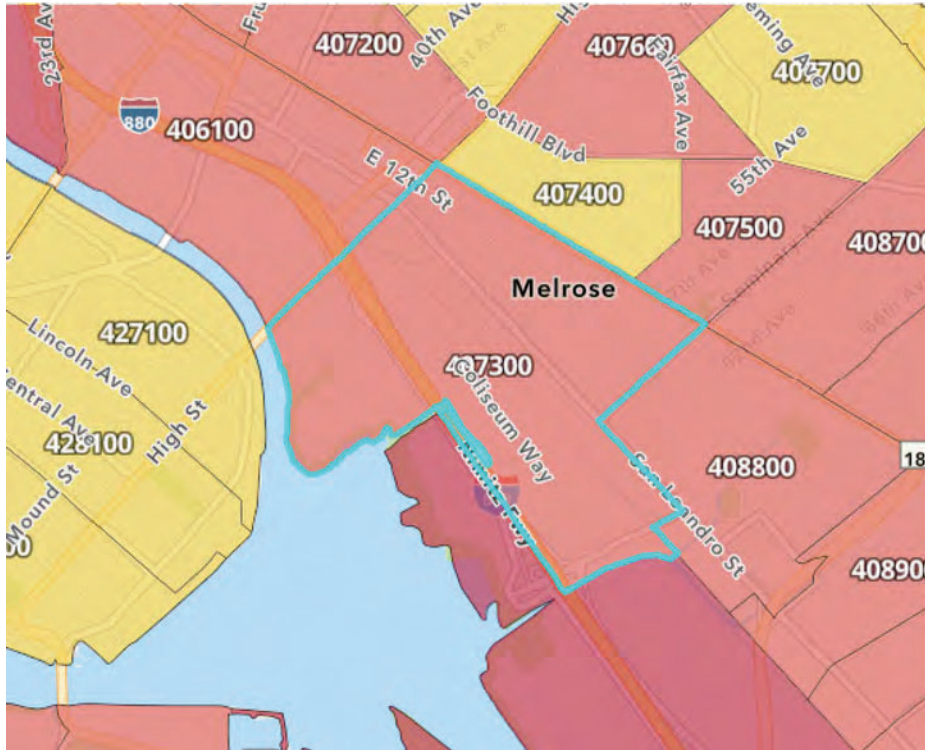

Score	28.85
-------	--------------

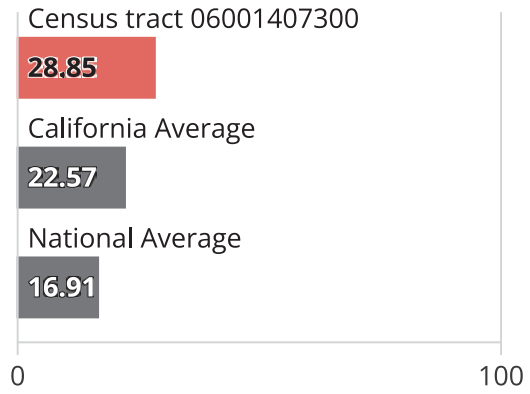

93.6% of U.S. Census tracts have a lower Risk Index

86.9% of Census tracts in California have a lower Risk Index

Risk Index Legend

- Very High
- Relatively High
- Relatively Moderate
- Relatively Low
- Very Low
- No Rating
- Not Applicable
- Insufficient Data

Hazard Type Risk Index

Hazard type Risk Index scores are calculated using data for only a single hazard type, and reflect a community's relative risk for only that hazard type.

Hazard Type	Risk Index Rating	Risk Index Score	0	100
Avalanche	Not Applicable	--		
Coastal Flooding	Very Low	1.74		100
Cold Wave	No Rating	0.00		100
Drought	No Rating	0.00		100
Earthquake	Very High	49.70		100
Hail	Very Low	4.41		100
Heat Wave	Relatively Low	5.97		100
Hurricane	Not Applicable	--		
Ice Storm	Very Low	4.60		100
Landslide	Very Low	1.24		100
Lightning	Very Low	9.93		100
Riverine Flooding	Very Low	2.83		100
Strong Wind	Very Low	2.73		100
Tornado	Very Low	10.92		100
Tsunami	Very Low	1.41		100
Volcanic Activity	Not Applicable	--		
Wildfire	No Rating	0.00		100
Winter Weather	No Rating	0.00		100

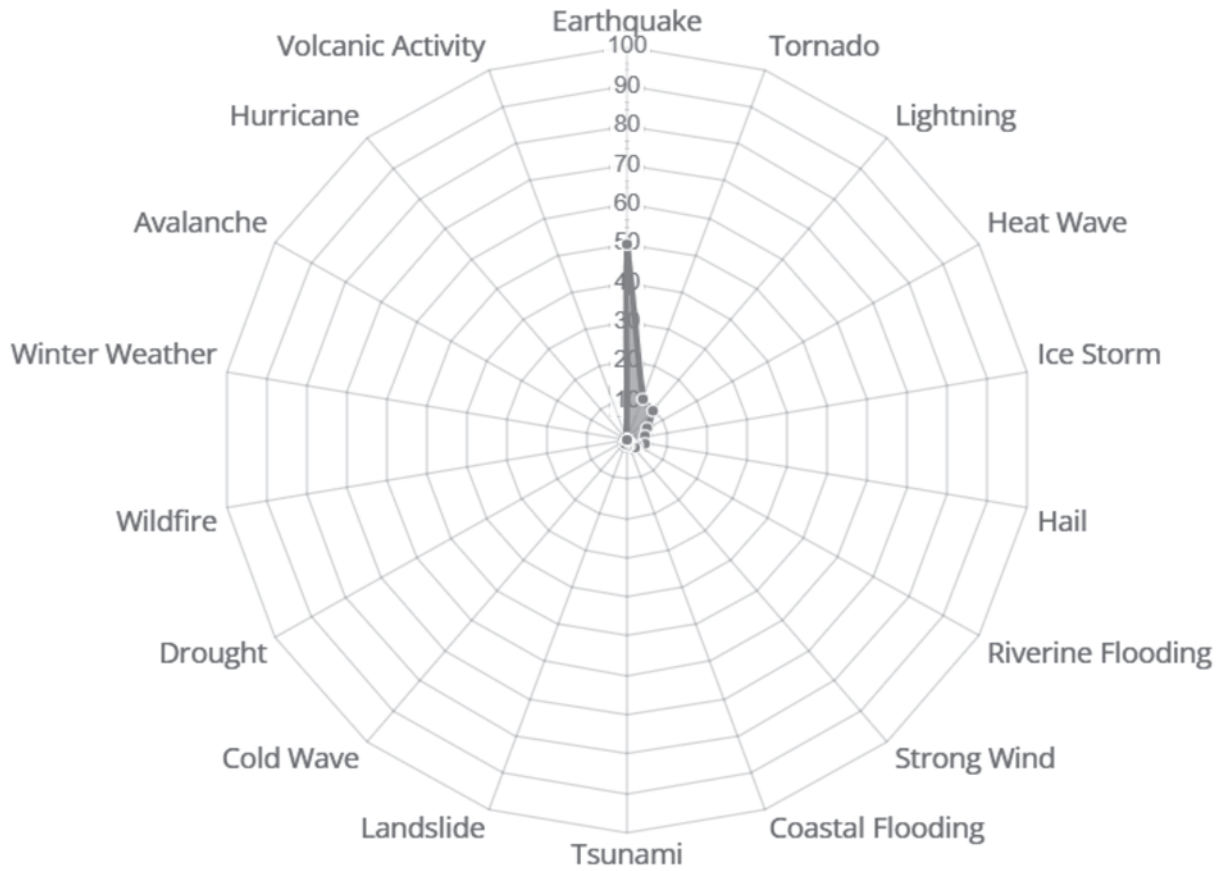

The chart above demonstrates the relative distribution of hazard type Risk Index scores for **Census tract 06001407300**. Risk Index scores are plotted for each hazard type included in the National Risk Index. Higher relative risk corresponds to larger colored areas inside a given hazard type chart slice.

Expected Annual Loss

In **Census tract 06001407300**, expected loss each year due to natural hazards is **Relatively High** when compared to the rest of the U.S.

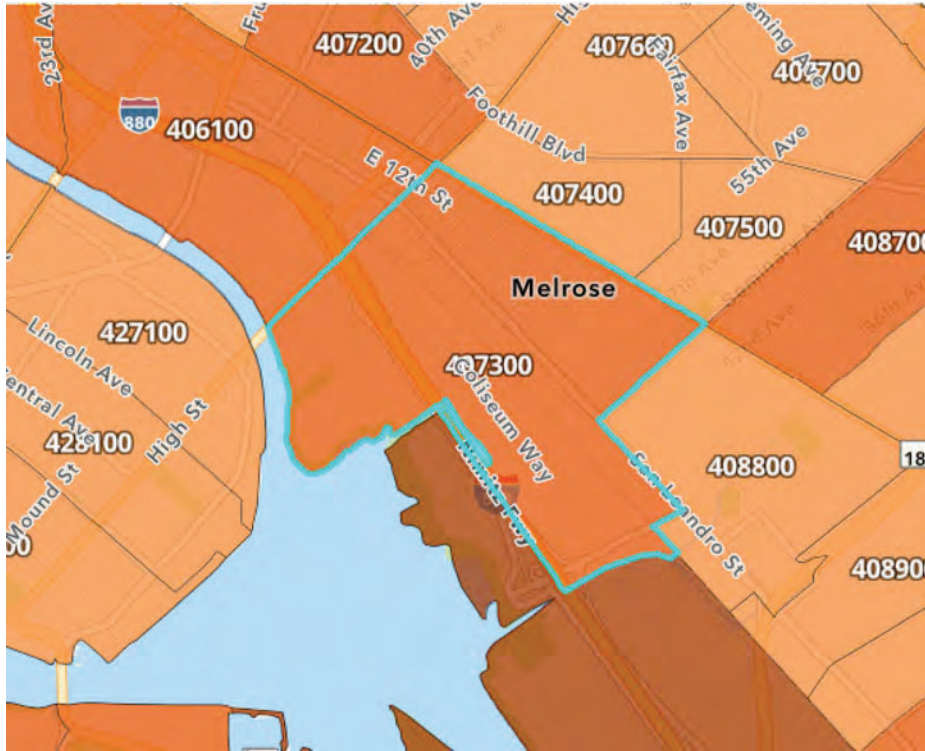

Score **32.1**

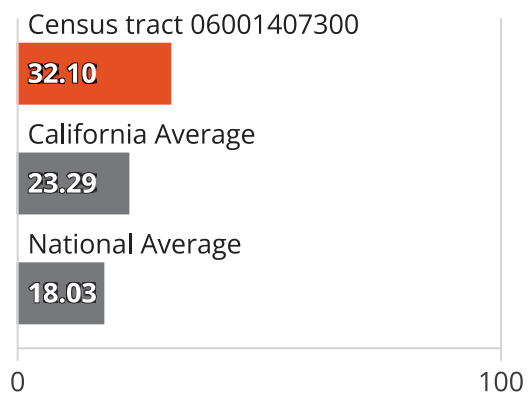

95.4% of U.S. Census tracts have a lower Expected Annual Loss
91.5% of Census tracts in California have a lower Expected Annual Loss

Expected Annual Loss Legend

- Very High
- Relatively High
- Relatively Moderate
- Relatively Low
- Very Low
- No Expected Annual Losses
- Not Applicable
- Insufficient Data

Composite Expected Annual Loss		\$1,664,647.36	
Building Value	\$1,494,431.85	Population	0.02 fatalities
Population Equivalence	\$170,215.51	Agriculture Value	\$0.00

Expected Annual Loss for Hazard Types

Expected Annual Loss scores for hazard types are calculated using data for only a single hazard type, and reflect a community's relative expected annual loss for only that hazard type. **15 of 18** hazard types contribute to the expected annual loss for **Census tract 06001407300**.

Hazard Type	Expected Annual Loss Rating	Expected Annual Loss Score	0	100
Avalanche	Not Applicable	--		
Coastal Flooding	Very Low	1.94		100
Cold Wave	No Expected Annual Losses	0.00		100
Drought	No Expected Annual Losses	0.00		100
Earthquake	Very High	49.03		100
Hail	Very Low	4.60		100
Heat Wave	Relatively Low	6.94		100
Hurricane	Not Applicable	--		
Ice Storm	Very Low	6.20		100
Landslide	Very Low	1.59		100
Lightning	Very Low	13.81		100
Riverine Flooding	Very Low	3.35		100
Strong Wind	Very Low	2.66		100
Tornado	Very Low	10.26		100
Tsunami	Very Low	1.78		100
Volcanic Activity	Not Applicable	--		
Wildfire	No Expected Annual Losses	0.00		100
Winter Weather	No Expected Annual Losses	0.00		100

Expected Annual Loss Values

Hazard Type	Total	Building Value	Population Equivalence	Population	Agriculture Value
Avalanche	--	--	--	--	--
Coastal Flooding	\$203	\$203	\$0	0.00	n/a
Cold Wave	\$0	\$0	\$0	0.00	\$0
Drought	\$0	n/a	n/a	n/a	\$0
Earthquake	\$1,659,659	\$1,490,739	\$168,920	0.02	n/a
Hail	\$366	\$348	\$18	0.00	\$0
Heat Wave	\$267	\$0	\$267	0.00	\$0
Hurricane	--	--	--	--	--
Ice Storm	\$94	\$45	\$49	0.00	n/a
Landslide	\$35	\$35	\$0	0.00	n/a
Lightning	\$606	\$0	\$606	0.00	n/a
Riverine Flooding	\$409	\$409	\$0	0.00	\$0
Strong Wind	\$21	\$8	\$13	0.00	\$0
Tornado	\$2,983	\$2,644	\$339	0.00	\$0
Tsunami	\$5	\$1	\$4	0.00	n/a
Volcanic Activity	--	--	--	--	--
Wildfire	\$0	\$0	\$0	0.00	\$0
Winter Weather	\$0	\$0	\$0	0.00	\$0

Exposure Values

Hazard Type	Total	Building Value	Population Equivalence	Population	Agriculture Value
Avalanche	--	--	--	--	--
Coastal Flooding	\$13,214,207,881	\$337,724,654	\$12,876,483,227	1,694.27	n/a
Cold Wave	\$0	\$0	\$0	0.00	\$0
Drought	\$0	n/a	n/a	n/a	\$0
Earthquake	\$20,262,667,000	\$517,867,000	\$19,744,800,000	2,598.00	n/a
Hail	\$20,262,667,000	\$517,867,000	\$19,744,800,000	2,598.00	\$0
Heat Wave	\$20,261,307,825	\$516,507,825	\$19,744,800,000	2,598.00	\$0
Hurricane	--	--	--	--	--
Ice Storm	\$20,262,667,000	\$517,867,000	\$19,744,800,000	2,598.00	n/a
Landslide	\$126,059,883	\$74,825,655	\$51,234,229	6.74	n/a
Lightning	\$20,262,667,000	\$517,867,000	\$19,744,800,000	2,598.00	n/a
Riverine Flooding	\$1,798,513	\$1,798,513	\$0	0.00	\$0
Strong Wind	\$20,262,667,000	\$517,867,000	\$19,744,800,000	2,598.00	\$0
Tornado	\$20,262,667,000	\$517,867,000	\$19,744,800,000	2,598.00	\$0
Tsunami	\$409,221,684	\$185,077,490	\$224,144,194	29.49	n/a
Volcanic Activity	--	--	--	--	--
Wildfire	\$0	\$0	\$0	0.00	\$0
Winter Weather	\$0	\$0	\$0	0.00	\$0

Annualized Frequency Values

Hazard Type	Annualized Frequency	Events on Record	Period of Record
Avalanche	--	--	--
Coastal Flooding	1.5 events per year	n/a	Various (see documentation)
Cold Wave	0 events per year	0	2005-2017 (12 years)
Drought	38.9 events per year	700	2000-2017 (18 years)
Earthquake	0.989% chance per year	n/a	2017 dataset
Hail	0.1 events per year	2	1986-2017 (32 years)
Heat Wave	0.4 events per year	5	2005-2017 (12 years)
Hurricane	--	--	--
Ice Storm	0 events per year	0	1946-2014 (67 years)
Landslide	0 events per year	0	2010-2019 (10 years)
Lightning	0.4 events per year	8	1991-2012 (22 years)
Riverine Flooding	2.2 events per year	52	1996-2019 (24 years)
Strong Wind	0 events per year	1	1986-2017 (32 years)
Tornado	0 events per year	0	1986-2019 (34 years)
Tsunami	0 events per year	0	1800-2018 (219 years)
Volcanic Activity	--	--	--
Wildfire	0% chance per year	n/a	2016 dataset
Winter Weather	0 events per year	0	2005-2017 (12 years)

Historic Loss Ratios

Hazard Type	Overall Rating	Building Value	Population	Agriculture Value
Avalanche	--	--	--	--
Coastal Flooding	Very Low	\$3.98 per \$10M	4.81 per 1T	n/a
Cold Wave	No Rating	\$9.15 per \$1B	1.59 per 1M	\$7.36 per \$10K
Drought	No Rating	n/a	n/a	\$4.62 per \$1K
Earthquake	Very Low	\$5.34 per \$1K	2.33 per 100K	n/a
Hail	Very Low	\$1.07 per \$100K	1.50 per 100M	\$1.19 per \$10M
Heat Wave	Very Low	\$1.18 per \$1B	3.28 per 100M	\$1.06 per \$10K
Hurricane	--	--	--	--
Ice Storm	Very Low	\$5.89 per \$1M	1.66 per 10M	n/a
Landslide	Very Low	\$4.62 per \$100K	9.69 per 100M	n/a
Lightning	Relatively High	\$1.73 per \$1B	8.44 per 100M	n/a
Riverine Flooding	Very Low	\$1.05 per \$10K	8.96 per 1M	\$4.25 per \$1K
Strong Wind	Very Low	\$4.85 per \$10M	2.13 per 100M	\$2.11 per \$100K
Tornado	Very Low	\$3.83 per \$100	1.29 per 10K	\$3.85 per \$100
Tsunami	Very Low	\$7.30 per \$10M	3.87 per 1M	n/a
Volcanic Activity	--	--	--	--
Wildfire	No Rating	\$4.00 per \$10	2.24 per 10K	\$8.47 per \$10M
Winter Weather	No Rating	\$9.63 per \$100M	1.44 per 100M	\$2.73 per \$1T

Social Vulnerability

Social groups in **Census tract 06001407300** have a **Relatively Low** susceptibility to the adverse impacts of natural hazards when compared to the rest of the U.S.

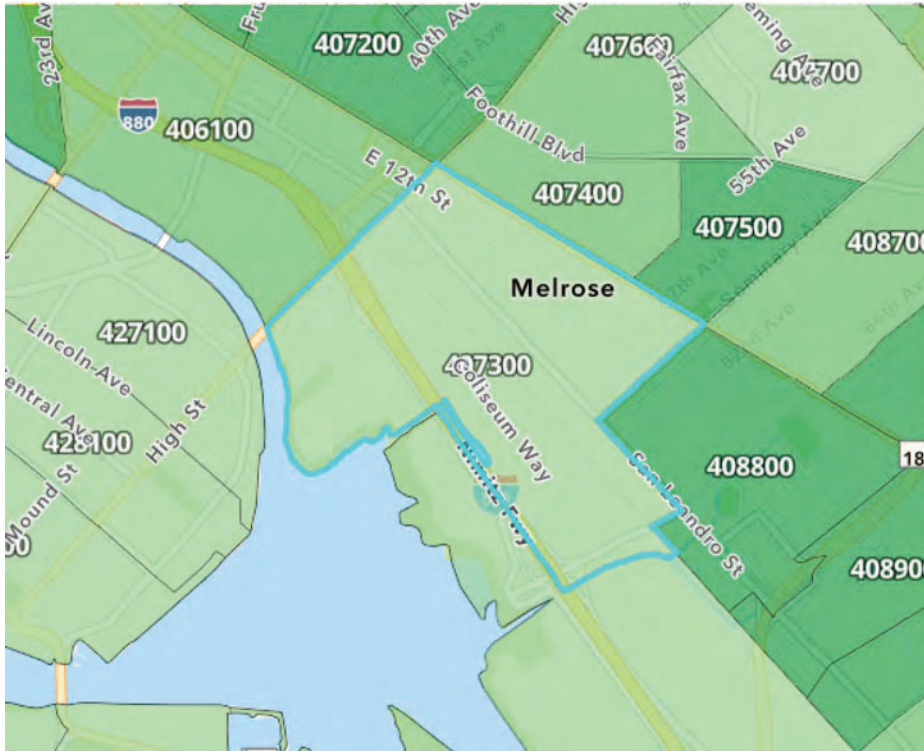

Score **29.89**

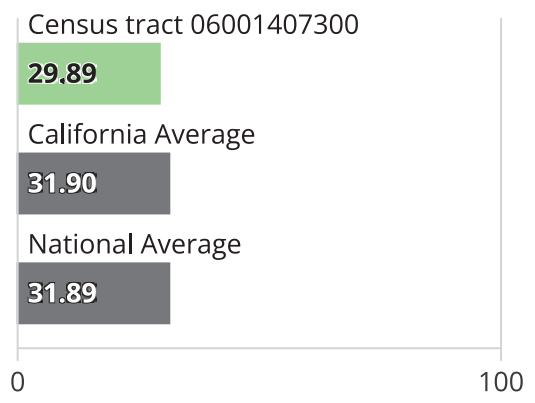

29.9% of U.S. Census tracts have a lower Social Vulnerability

31.7% of Census tracts in California have a lower Social Vulnerability

Social Vulnerability Legend

- Very High
- Relatively High
- Relatively Moderate
- Relatively Low
- Very Low

Data Unavailable

Community Resilience

Communities in **Census tract 06001407300** have a **Relatively Moderate** ability to prepare for anticipated natural hazards, adapt to changing conditions, and withstand and recover rapidly from disruptions when compared to the rest of the U.S.

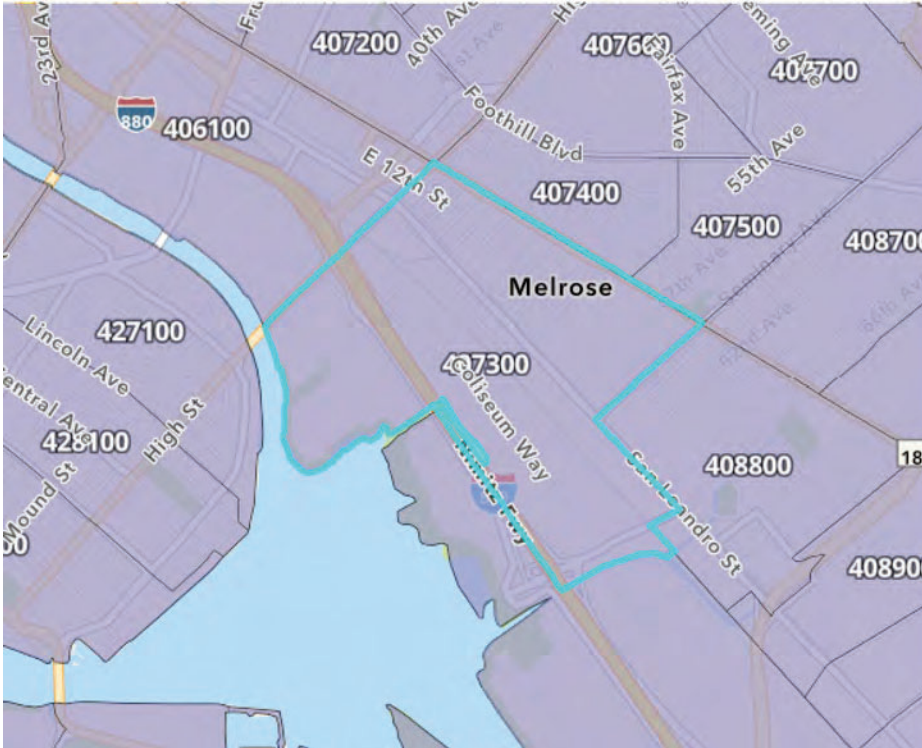

Score **53.48**

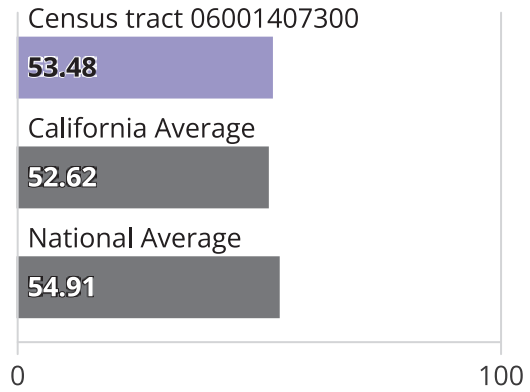

64.4% of U.S. Census tracts have a higher Community Resilience

36.3% of Census tracts in California have a higher Community Resilience

Community Resilience Legend

- Very High
- Relatively High
- Relatively Moderate
- Relatively Low
- Very Low
- Data Unavailable

About the National Risk Index

The National Risk Index is a dataset and online tool to help illustrate the United States communities most at risk for 18 natural hazards: Avalanche, Coastal Flooding, Cold Wave, Drought, Earthquake, Hail, Heat Wave, Hurricane, Ice Storm, Landslide, Lightning, Riverine Flooding, Strong Wind, Tornado, Tsunami, Volcanic Activity, Wildfire, and Winter Weather.

The National Risk Index leverages available source data for Expected Annual Loss due to these 18 hazard types, Social Vulnerability, and Community Resilience to develop a baseline relative risk measurement for each United States county and Census tract. These measurements are calculated using average past conditions, but they cannot be used to predict future outcomes for a community. The National Risk Index is intended to fill gaps in available data and analyses to better inform federal, state, local, tribal, and territorial decision makers as they develop risk reduction strategies.

Explore the National Risk Index Map at hazards.fema.gov/nri/map.

Visit the National Risk Index website at hazards.fema.gov/nri/learn-more to access supporting documentation and links.

Calculating the Risk Index

Risk Index scores are calculated using an equation that combines scores for Expected Annual Loss due to natural hazards, Social Vulnerability and Community Resilience:

$$\text{Risk Index} = \text{Expected Annual Loss} \times \text{Social Vulnerability} \div \text{Community Resilience}$$

Risk Index scores are presented as a composite score for all 18 hazard types, as well as individual scores for each hazard type.

For more information, visit hazards.fema.gov/nri/determining-risk.

Calculating Expected Annual Loss

Expected Annual Loss scores are calculated using an equation that combines values for exposure, annualized frequency, and historic loss ratios for 18 hazard types:

$$\text{Expected Annual Loss} = \text{Exposure} \times \text{Annualized Frequency} \times \text{Historic Loss Ratio}$$

Expected Annual Loss scores are presented as a composite score for all 18 hazard types, as well as individual scores for each hazard type.

For more information, visit hazards.fema.gov/nri/expected-annual-loss.

Calculating Social Vulnerability

Social Vulnerability is measured using the Social Vulnerability Index (SoVI) published by the University of South Carolina's Hazards and Vulnerability Research Institute (HVRI).

For more information, visit hazards.fema.gov/nri/social-vulnerability.

Calculating Community Resilience

Community Resilience is measured using the Baseline Resilience Indicators for Communities (HVRI BRIC) published by the University of South Carolina's Hazards and Vulnerability Research Institute (HVRI).

For more information, visit hazards.fema.gov/nri/community-resilience.

How to Take Action

There are many ways to reduce natural hazard risk through mitigation. Communities with high National Risk Index scores can take action to reduce risk by decreasing Expected Annual Loss due to natural hazards, decreasing Social Vulnerability, and increasing Community Resilience.

For information about how to take action and reduce your risk, visit hazards.fema.gov/nri/take-action.

Disclaimer

The National Risk Index (the Risk Index or the Index) and its associated data are meant for planning purposes only. This tool was created for broad nationwide comparisons and is not a substitute for localized risk assessment analysis. Nationwide datasets used as inputs for the National Risk Index are, in many cases, not as accurate as available local data. Users with access to local data for each National Risk Index risk factor should consider substituting the Risk Index data with local data to recalculate a more accurate risk index. If you decide to download the National Risk Index data and substitute it with local data, you assume responsibility for the accuracy of the data and any resulting data index. Please visit the **Contact Us** page if you would like to discuss this process further.

The methodology used by the National Risk Index has been reviewed by subject matter experts in the fields of natural hazard risk research, risk analysis, mitigation planning, and emergency management. The processing methods used to create the National Risk Index have produced results similar to those from other natural hazard risk analyses conducted on a smaller scale. The breadth and combination of geographic information systems (GIS) and data processing techniques leveraged by the National Risk Index enable it to incorporate multiple hazard types and risk factors, manage its nationwide scope, and capture what might have been missed using other methods.

The National Risk Index does not consider the intricate economic and physical interdependencies that exist across geographic regions. Keep in mind that hazard impacts in surrounding counties or Census tracts can cause indirect losses in your community regardless of your community's risk profile.

Nationwide data available for some risk factors are rudimentary at this time. The National Risk Index will be continuously updated as new data become available and improved methodologies are identified.

The National Risk Index Contact Us page is available at hazards.fema.gov/nri/contact-us.



September 16, 2022

DANCO BUILDERS
5251 Ericson Way
Arcata, California 95521

Attn: McKenzie Dibble

Subject: Inn by the Coliseum NEPA Documentation – Trip Generation Analysis

Michael Baker International (Michael Baker) has reviewed the proposed Inn by the Coliseum renovation (Project) located on Coliseum Way in the City of Oakland relative to the required traffic study trip analysis. The purpose of this memorandum is to document the site trip generation analysis and findings, and to provide recommended next steps.

Trip generation rates were evaluated using the Institute of Transportation Engineers (ITE) *Trip Generation Manual*. Based on the *City of Oakland Transportation Impact Review Guidelines* (April 2017), intersections where projects add 50 or more peak hour trips require additional evaluation. The Project is anticipated to add zero (0) new trips during the AM Peak Hour and three (3) fewer trips during the PM Peak Hour. Therefore, there are no intersections in the immediate area of the site where 50 or more trips will be added due to the Project and no further study is recommended.

The following trip generation analysis for the proposed Project includes the details of the analysis approach and assumptions. Please review this analysis and let us know if you have any questions or comments.

Sincerely,

A handwritten signature in black ink, appearing to read "Carla R. Dietrich".

Carla Dietrich, P.E. (PA), PTOE
Transportation Planner

1. Project Information

Project Location:	4801 Coliseum Way, Oakland, CA	
Project Description:	Conversion of existing motel land use (temporarily being utilized as COVID-19 quarantine center) to proposed affordable housing land use.	
Project Opening Year:	2023	
Location:	(See Exhibit 1 in Attachment A)	
	<u>Engineer</u>	<u>Applicant</u>
Company:	Michael Baker International	DANCO BUILDERS
Name:	Carla Dietrich	McKenzie Dibble
Address:	3536 Concoors	5251 Ericson Way
City, State, Zip Code:	Ontario, CA 91764	Arcata, CA 95521
Phone #:	(909) 974-4908	(707) 825-1588
Email:	cdietrich@mbakerintl.com	mdibble@danco-group.com

The Inn by the Coliseum motel currently exists at 4801 Coliseum Way in the City of Oakland. The facility ceased operations as a motel in March 2021 to operate as a County-contracted COVID-19 temporary quarantine center. This analysis focuses on the proposal to convert the existing motel facility into an affordable housing facility with 37 dwelling units (Project). **Exhibit 1** is the Project location map (See **Attachment A**). **Table 1** summarizes key site characteristics for the existing and proposed conditions. It is assumed that the motel facilities will continue to operate as a COVID-19 quarantine center prior to implementation of the affordable housing Project as needed. If the Project doesn't move forward, the property could revert back to a motel.

Table 1: Site Characteristics

Site Characteristic	Existing Condition	Proposed Condition
Site Acreage	0.83 acres	0.83 acres
Land Use	Motel (Temporarily COVID-19 Quarantine Center)	Affordable Housing
Rooms / Dwelling Units	36 rooms + 1 managers unit	36 studio apartments + 1 manager unit = 37 Dwelling Units

The site is currently accessed via a full access driveway along Coliseum Way. This is the main access to the property. No modifications to the site access are being recommended as part of the Project.

2. Trip Generation

Trip Credit

Due to the nature of the site, the following trip adjustments are proposed:

- Internal Trip Reduction = 0%
- Pass-by Trip Reduction = 0%
- Existing Use Trip Credit = Existing motel trips

Finding: Only Existing Use Trip Credit will be used. Credit applied as detailed in the section "[Trip Generation Analysis](#)" below.

Trip Generation Rates/Equations

The *City of Oakland Transportation Impact Review Guidelines* (April 2017) [*City Guidelines*] identifies the Institute of Transportation Engineers (ITE) *Trip Generation Manual* as the appropriate source for determining project trips for proposed land uses. Additionally, the City Guidelines require the use of the ITE process for determining the selection of weighted average rate or fitted curve equation.

The *Trip Generation Manual*, 11th edition was used to obtain trip generation rates/equations for the proposed affordable housing use. Since the motel is temporarily serving as a COVID-19 quarantine site, the *Trip Generation Manual* was also utilized to estimate the number of motel trips.

The *Trip Generation Manual* provides a weighted average rate and/or a fitted curve equation to estimate trips for each specific land use. The ITE *Trip Generation Handbook*, 3rd Edition details the process for determining the selection of weighted average rate or fitted curve equation which includes the evaluation of the number of data points, the R-squared value, and the standard deviation.

Table 2 shows a summary of the determination of the appropriate rate method for each land use by time period.

Table 2: ITE Trip Generation Manual Rate/Equation Determination

Land Use	ITE Code	Daily	AM Peak Hour	PM Peak Hour
Motel	320	Fitted Curve Equation	Weighted Average Rate	Fitted Curve Equation
Affordable Housing (Income Limits)	223	Fitted Curve Equation	Weighted Average Rate	Weighted Average Rate

Source: *ITE Trip Generation Manual*, 11th Edition

Table 3 shows the applicable ITE *Trip Generation Manual*, 11th edition trip rates or equations for the Motel Land Use (Code 320) and the Affordable Housing Land Use (223). The affordable housing rates shown assume the land use will have income limits (not senior housing or special needs). Trip rate units are rooms for motels and dwelling units for affordable housing.

Table 3: ITE Trip Generation Manual Trip Rates/Equations

Land Use	ITE Code	Unit	Average Trip Rate						
			Daily		AM Peak Hour		PM Peak Hour		
			Rate/ Eq	Rate/ Eq	In	Out	Rate/ Eq	In	Out
Motel	320	Rooms	$T = (3.62 * X) - 29.43$	0.35	37%	63%	$T = (0.24 * X) + 11.16$	54%	46%
Affordable Housing (Income Limits)	223	DU	$T = (3.73 * X) + 139.35$	0.36	29%	71%	0.46	59%	41%

Source: *ITE Trip Generation Manual*, 11th Edition

- Notes:
- 1) DU = Dwelling Units
 - 2) Rate = Weighted Average Rate
 - 3) Eq = Fitted Curve Equation

Trip Generation Analysis

The trip generation rates and equations shown in **Table 3** were utilized to calculate the estimated site trips associated with each land use as shown in **Table 4**. The existing motel land use currently generates the estimated trips below. The proposed Project will supplant the existing use trips. To assess the impact of the proposed Project, only the difference in trips from the existing motel land use are considered. Thus, the estimated existing motel land use trips were applied as a trip credit, isolating new additional Project.

Table 4: Estimated Site Trips

Land Use	ITE Code	Intensity	Estimated Number of Trips						
			Daily	AM Peak Hour			PM Peak Hour		
				Total	In	Out	Total	In	Out
Existing [Motel] Trip Credit	320	37 Rooms	105	13	5	8	20	11	9
Proposed [Affordable Housing (Income Limits)]	223	37 DU	277	13	4	9	17	10	7
Difference [New Trips]			+172	0	-1	+1	-3	-1	-2

Source: ITE Trip Generation Manual, 11th Edition

Notes: 1) DU = Dwelling Units

As shown above, after applying the existing land use trip credit, the proposed Project is estimated to generate 172 more daily trips. In the AM Peak Hour, the proposed Project is estimated to generate zero (0) additional total trips than the existing land use. In the PM Peak Hour, the proposed Project is estimated to generate three (3) fewer total trips than the existing land use.

In summary, **the proposed Project is estimated to generate the same or fewer total trips than the existing land use during the peak hours.**

3. Trip Distribution & Assignment

A trip distribution was developed for the existing and proposed land use. The trip distribution accounted for the type of trip (local vs regional) given the land use and a review of the surrounding land uses. **Table 5** summarizes the trip distribution assumptions.

Table 5: Regional Trip Distribution by Land Use

Existing Land Use (Motel)	Proposed Land Use (Affordable Housing)
Greater percentage of regional trips	Greater percentage of local trips
<ul style="list-style-type: none"> • 35% to the north • 25% to the east • 20% to the south • 20% to the west 	<ul style="list-style-type: none"> • 35% to the north • 35% to the east • 15% to the south • 15% to the west

Exhibit 2 shows the site driveway trip distribution percentages based on **Table 5**. It is assumed that all south traffic and half of east traffic will turn right out of the site driveway. All north, west, and half of east traffic is assumed to turn left out of the site driveway. **Exhibit 3** shows the estimated trip assignment based on trip generation and distribution by land use. As shown, the proposed Project is not expected to substantially impact trip patterns during the peak hours.

Exhibit 2: Driveway Trip Distribution Percentages

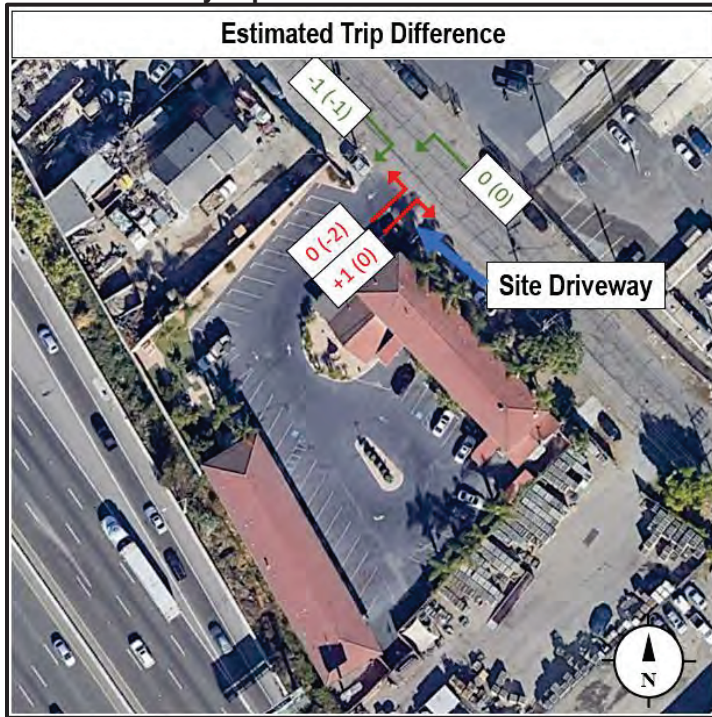

Exhibit 3: Driveway Trip Assignment



Exhibit 4 shows the projected difference in trip assignment between the proposed Affordable Housing and Motel land uses. As shown, net zero (0) additional trips are estimated in the AM peak hour with the proposed Project. Additionally, three (3) fewer trips are estimated in the PM peak hour with the proposed Project. This translates to a range of -2 to +1 new trips when evaluated by movement at the Site Driveway along Coliseum Way.

Exhibit 4: Driveway Trip Difference



4. Findings and Conclusions

The Project proposes to convert a motel into an affordable housing facility. A trip generation comparison was conducted to determine estimated traffic volumes. The proposed land use is expected to generate between zero (0) additional total trips or three (3) fewer total trips during the peak hours. Therefore, the comparison shows that **the proposed Project is estimated to generate the same or fewer total trips than the existing land use during the peak hours.**

Additionally, a trip distribution and assignment were conducted for the existing and proposed land uses. The trip assignments show that the proposed Project is not expected to substantially impact trip patterns during the peak hours.

Per the *City of Oakland Transportation Impact Review Guidelines* (April 2017), the Project is not expected to add more than 50 vehicles trips to adjacent intersections; therefore, the Project meets the "<50 vehicle trips during peak hour" threshold indicating no need for a level of service traffic study. Thus, given the trip generation and assignment comparison, **no further study is recommended.**

Attachment A – Project Location

