

SAN ANTONIO PARK MASTER PLAN

SAN ANTONIO 公園 總體規劃

Community Meeting #2
March 24, 2021

第2次社區會議
2021年3月24日

REVITALIZING
SAN ANTONIO PARK

重新煥發活力
SAN ANTONIO 公園

AGENDA | 議程

01 Project Development + Status
項目發展+現狀

02 CEM #1 Survey Results
第1次社區參與會議問卷調查結果

03 Master Plan Options
總體規劃方案

04 Breakout Rooms + Discussion
休息室+ 討論

Community Engagement Process | 社區參與流程



San Antonio Park Master Plan (SAPMP) Process

San Antonio 公園總體計劃 (SAPMP) 流程



*PRAC = Parks Recreation Advisory Committee

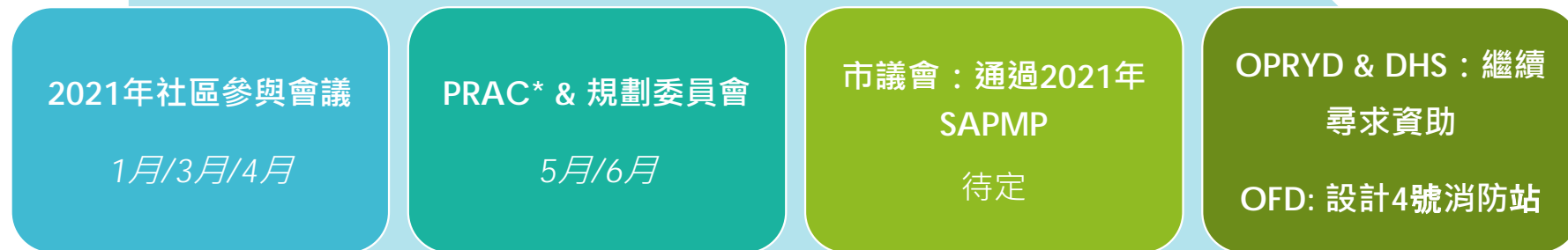

*PRAC = 公園娛樂諮詢委員會

AGENDA | 議程

01 Project Development + Status
項目發展 + 現狀

02 CEM #1 Survey Results
第1次社區參與會議問卷調查結果

03 Master Plan Options
總體規劃方案

04 Breakout Rooms + Discussion
休息室 + 討論

Survey Results | 問卷調查結果

Over 275 responses
超過275份回答

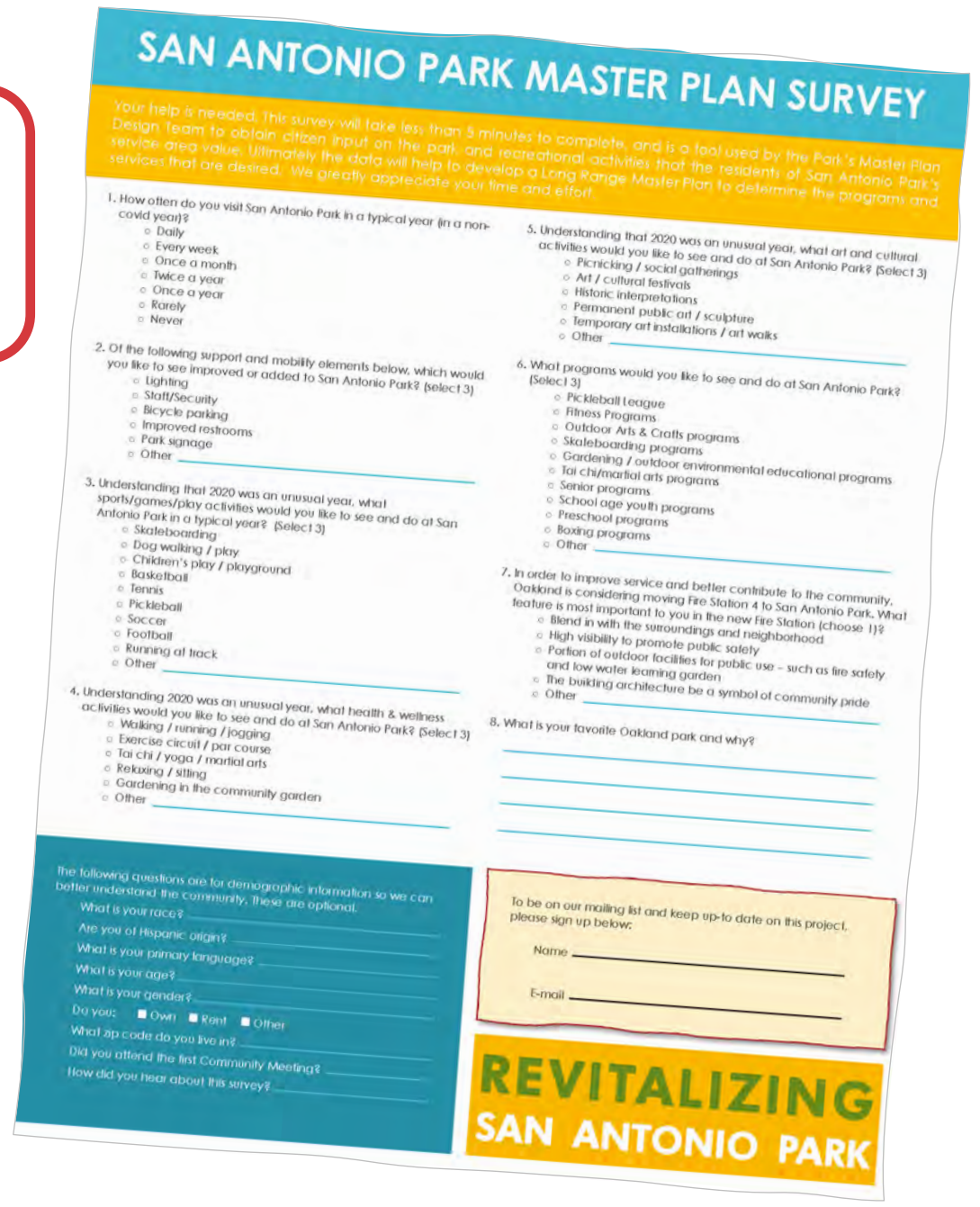
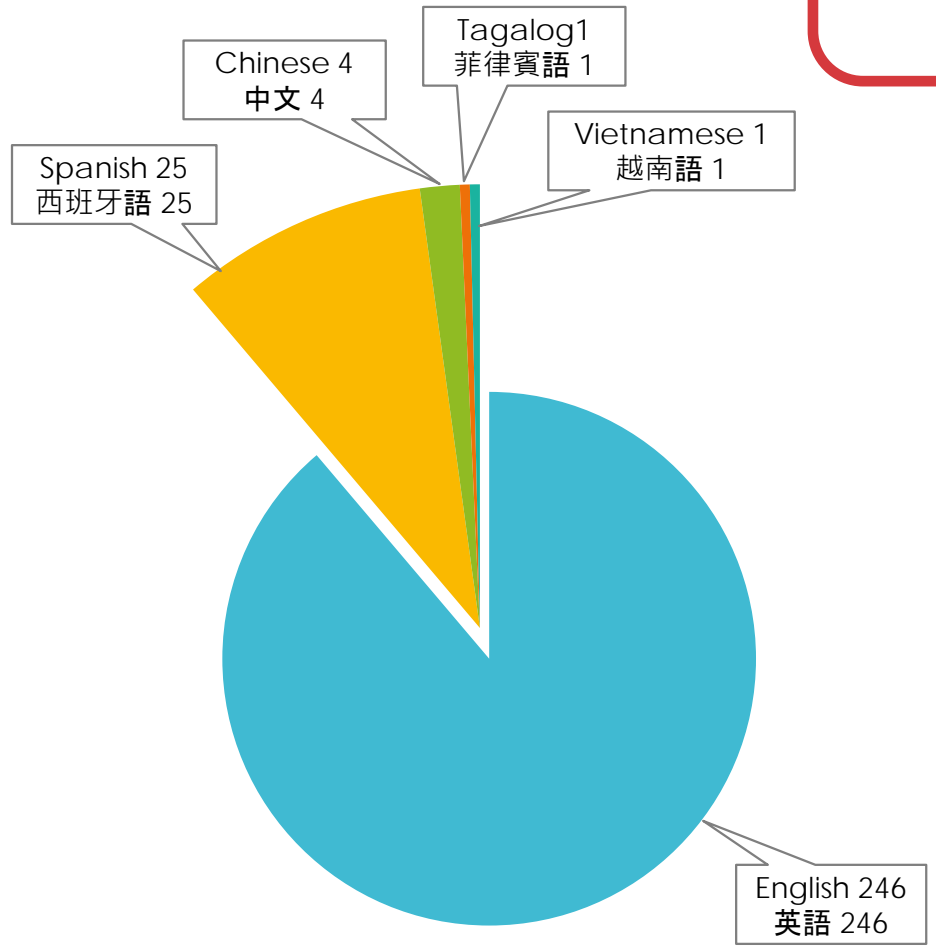

Survey Results: ZIP Code | 問卷調查結果：郵政編碼

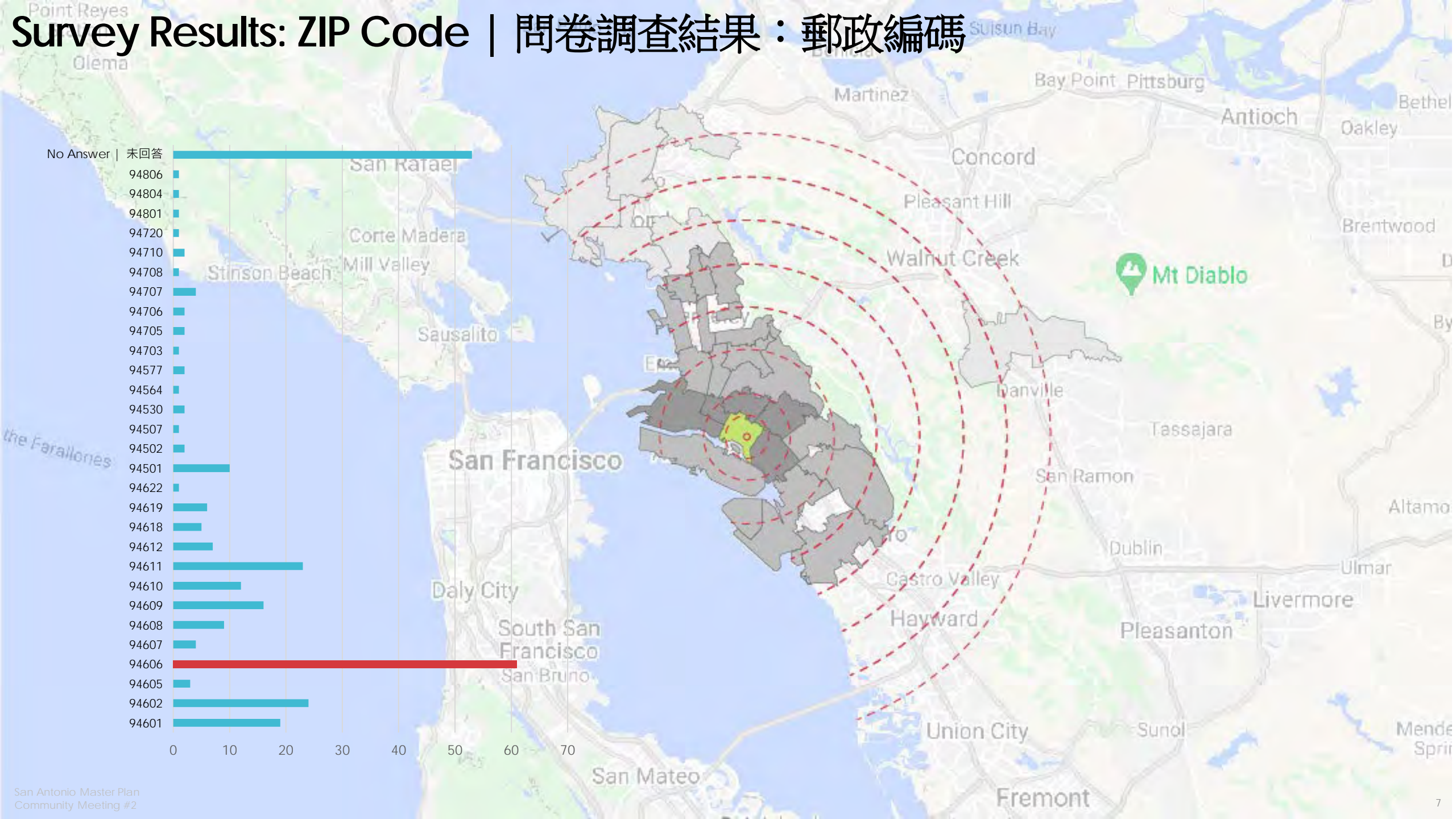

Survey Results: Demographics | 問卷調查結果：人口統計數據

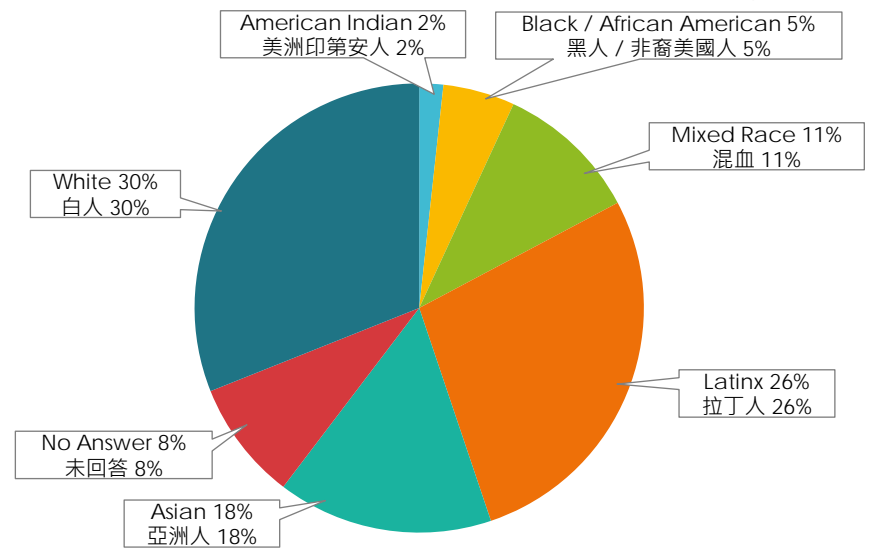

Racial Makeup of 94606 Respondents
94606位調查對象的種族構成

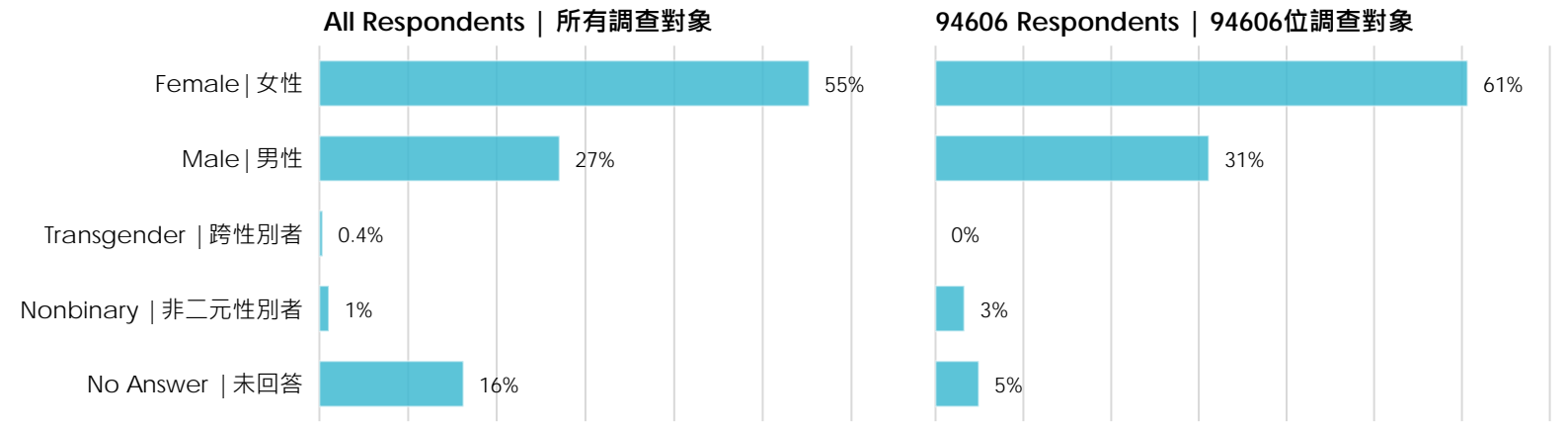

Gender of Respondents
查對象的性別

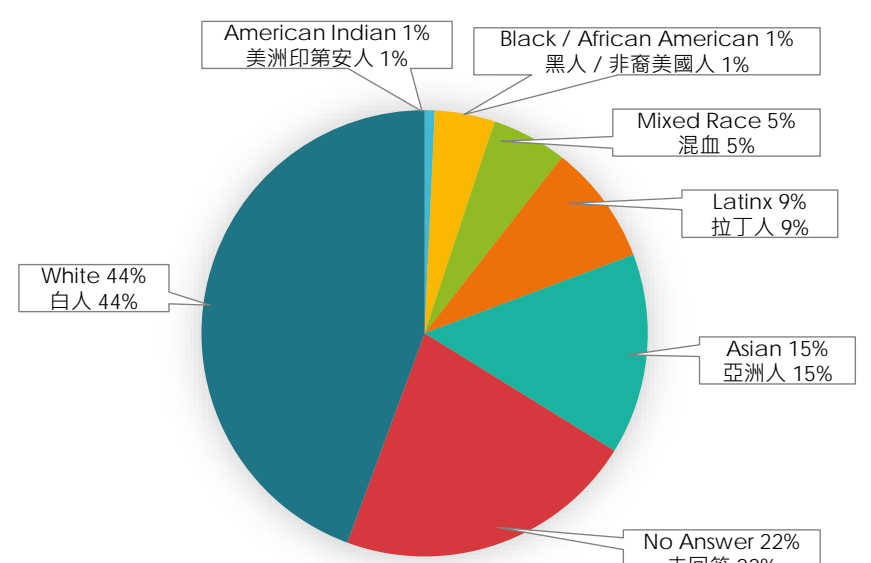

Racial Makeup of Respondents
調查對象的種族構成

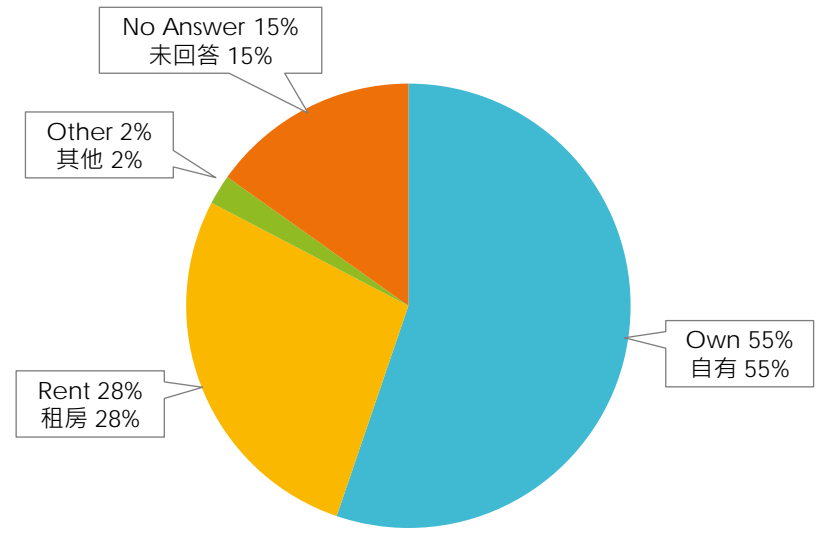

Home Ownership Status of Respondents
調查對象的房屋所有權狀況

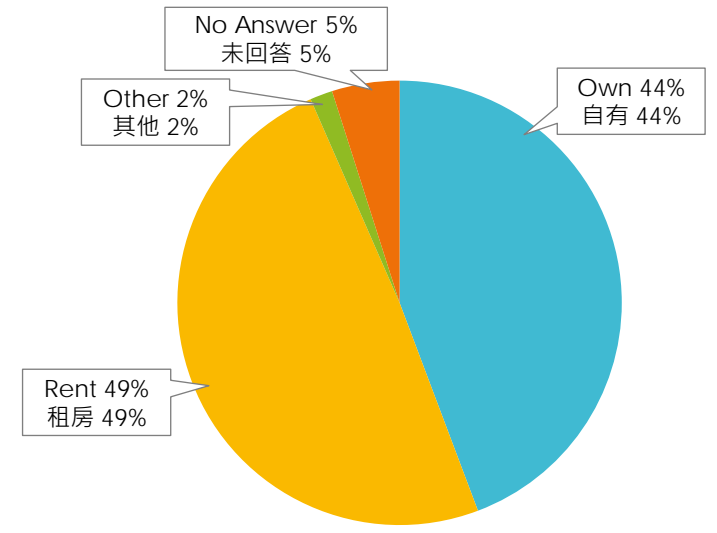

Home Ownership Status of Respondents
94606位調查對象的房屋所有權狀況

Survey Results | 問卷調查結果

1. How often do you visit San Antonio Park in a typical year?
通常情況下您一年中去San Antonio公園的頻率是多少？

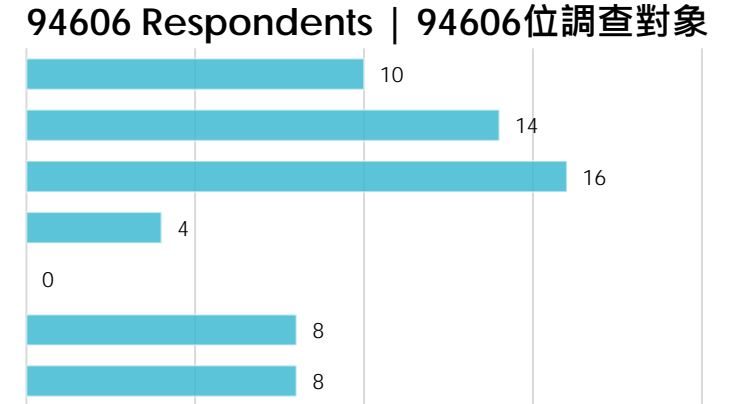
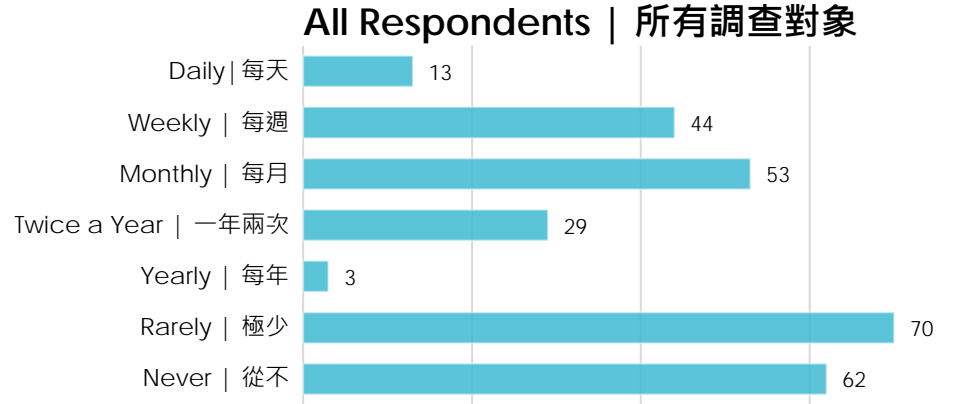

2. Of the following support and mobility elements below, which would you like to see improved or added?
在下列支援和便利性元素中，您希望改進或增建哪一項？

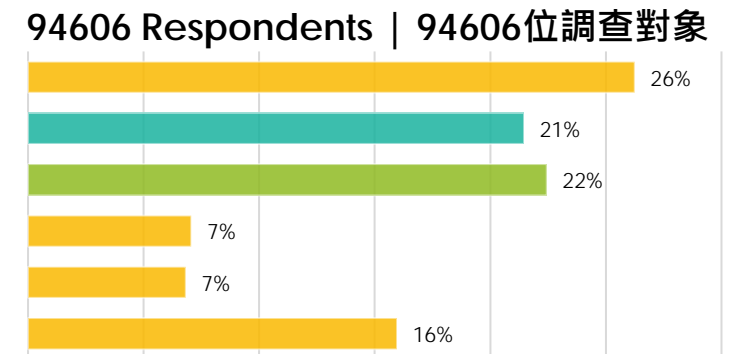
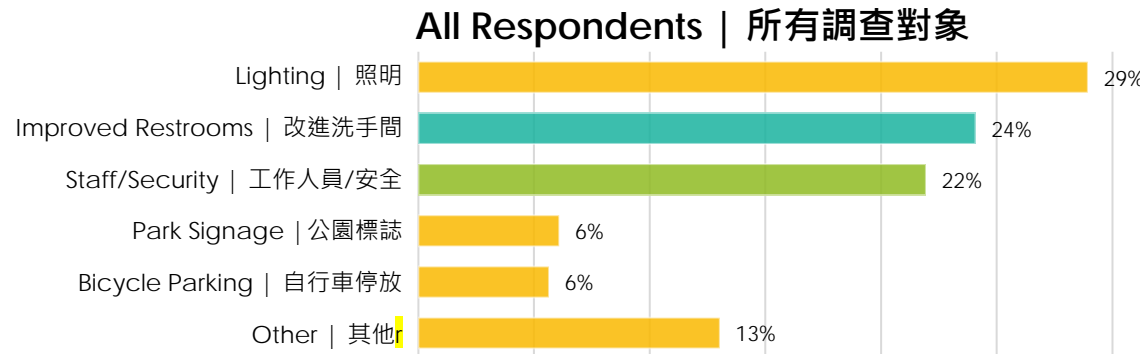

Survey Results | 問卷調查結果

3. What sports/games/play activities would you like to see and do? 您希望舉辦和參與什麼體育運動/遊戲/遊樂活動？

All Respondents | 所有調查對象

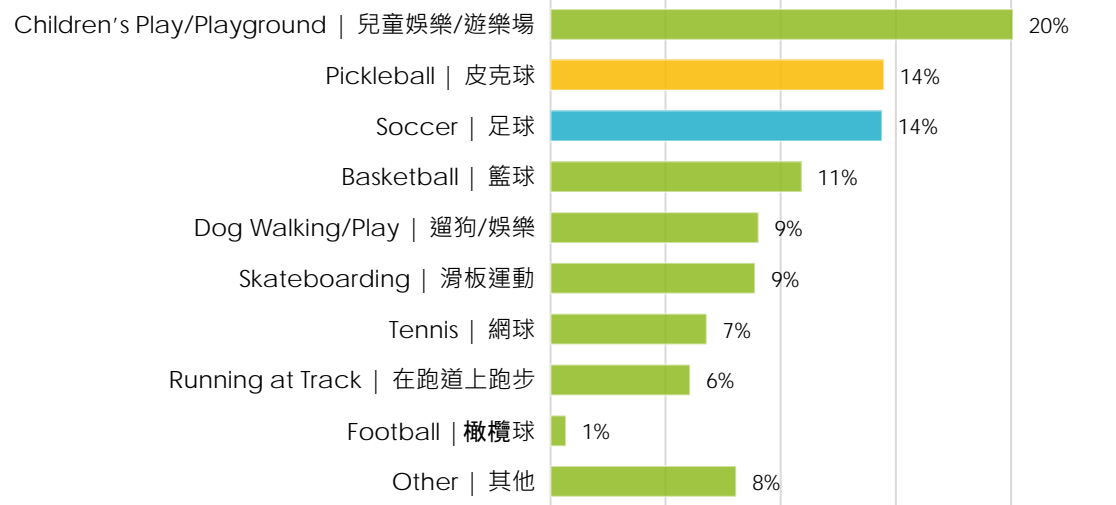

94606 Respondents | 94606位調查對象

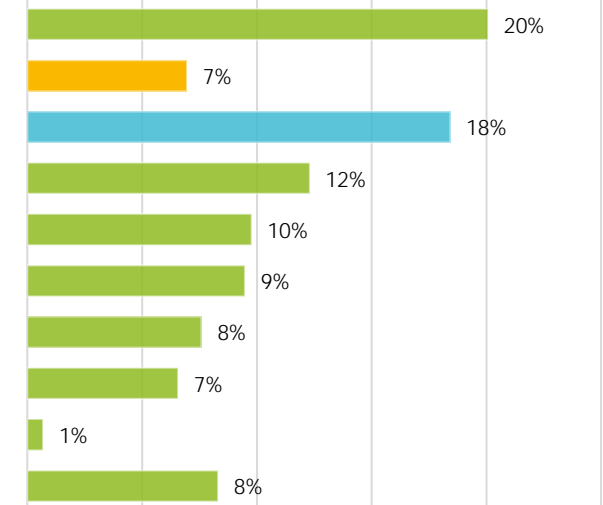

4. What health & wellness activities would you like to see and do? 您希望舉辦和參與什麼保健和健身活動？

All Respondents | 所有調查對象

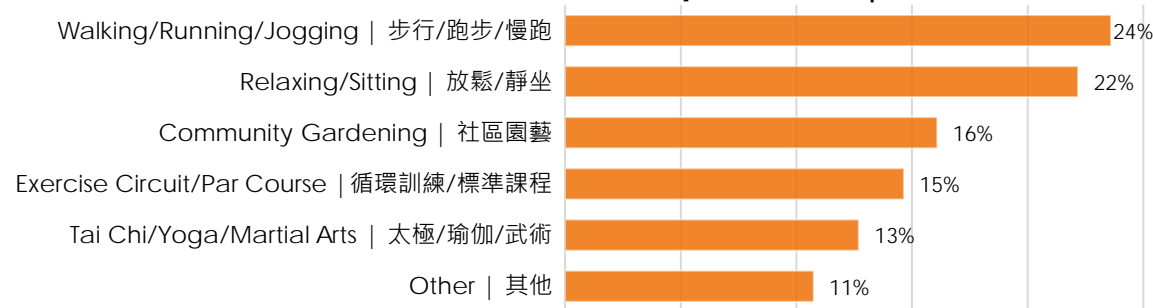

94606 Respondents | 94606位調查對象

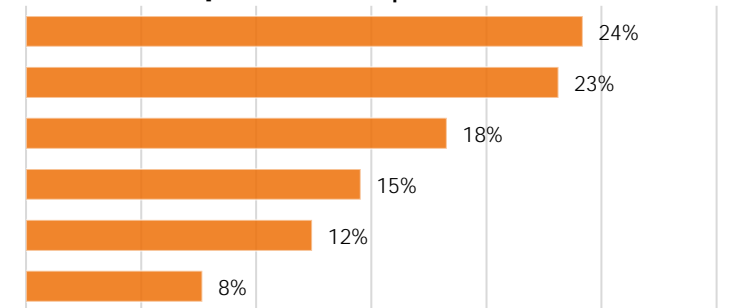

Survey Results | 問卷調查結果

5. What art and cultural activities would you like to see and do? 您希望舉辦和參加什麼藝術文化活動？

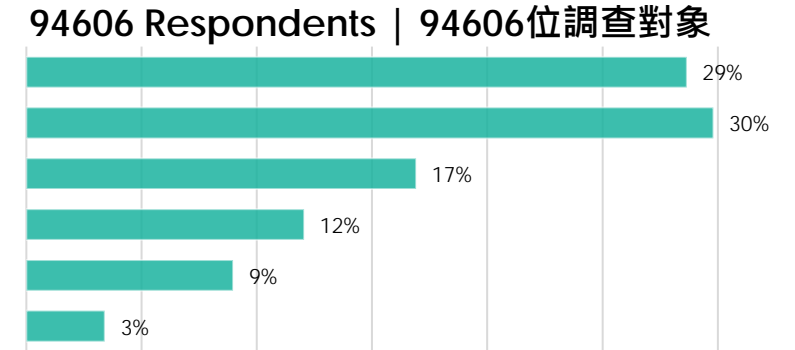
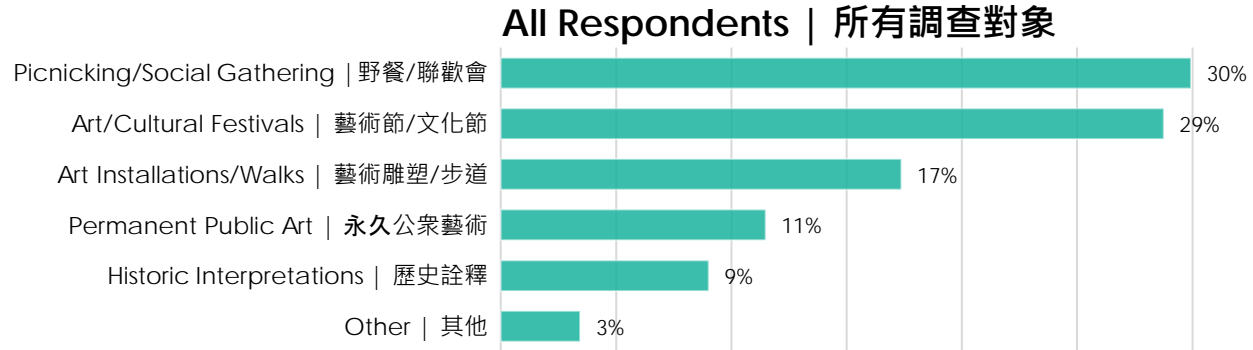

6. What programs would you like to see and do? 您希望舉辦和參加什麼課程？

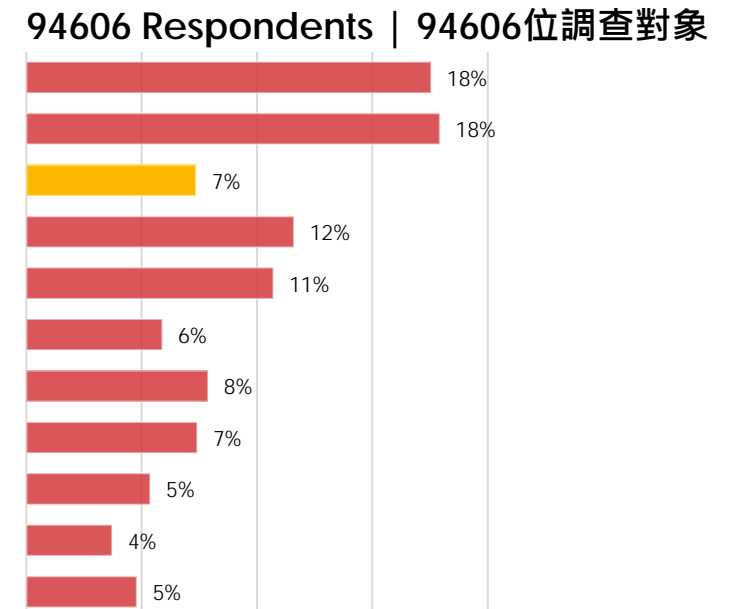
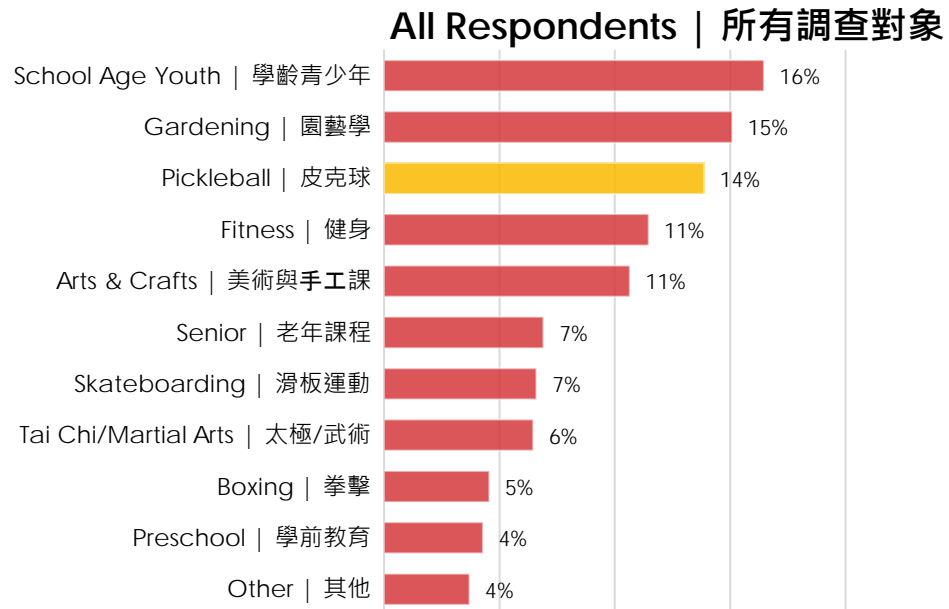

Survey Results | 問卷調查結果

7. In order to improve service and better contribute to the community, Oakland is considering moving Fire Station 4 to San Antonio Park. What feature is most important to you in the new Fire Station?
為了提升服務並更好地為社區作貢獻，屋侖市正在考慮將4號消防站遷至San Antonio公園。對於您而言，新消防站最重要的特色是什麼？

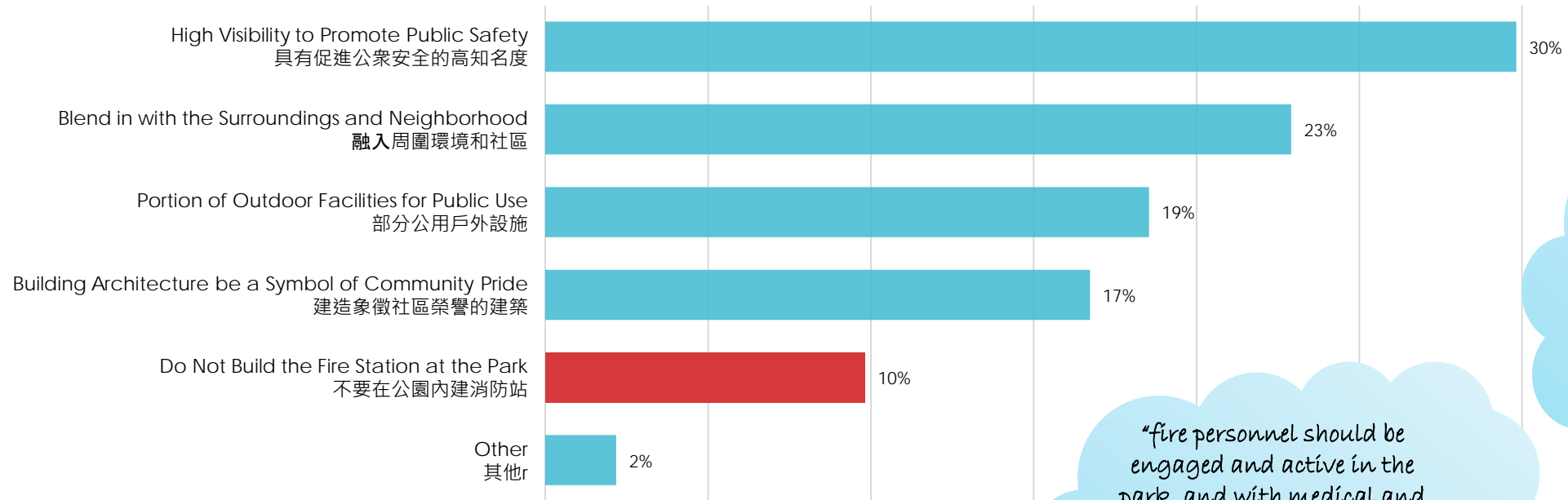

“fire personnel should be engaged and active in the park, and with medical and community outreach skills”

「消防人員應在公園內工作並活躍於公園內，還需要具備醫療和社區外展技能」

“public health services should be integrated in the facility to make the station a neighborhood resource”

「應將公共衛生服務整合其中，使消防站成為社區資源」

Survey Results: Bright Ideas | 問卷調查結果：奇思妙想



Survey #1 Priorities | 問卷調查頭號重點

SUPPORT & MOBILITY | 支持 & 便利性

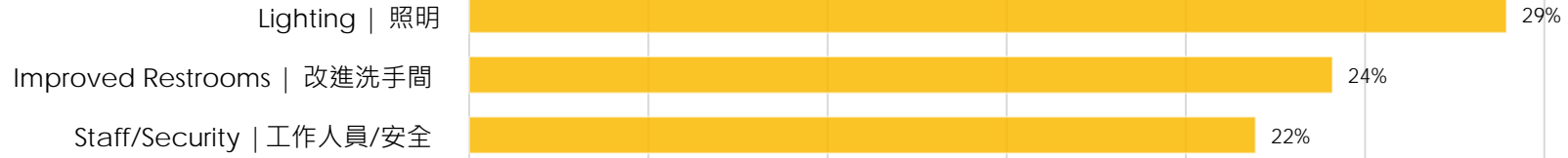

SPORTS/GAMES/PLAY | 體育/遊戲/玩耍

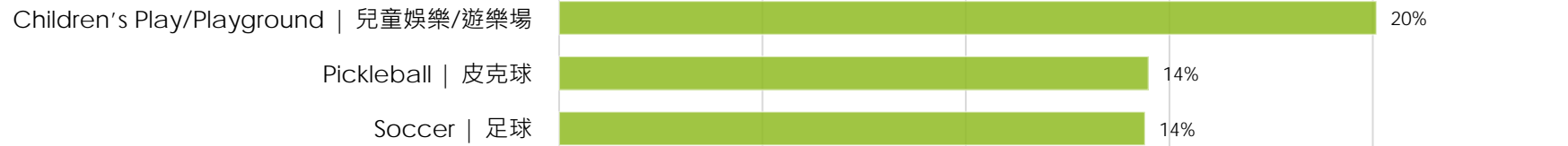

HEALTH & WELLNESS | 衛生與保健

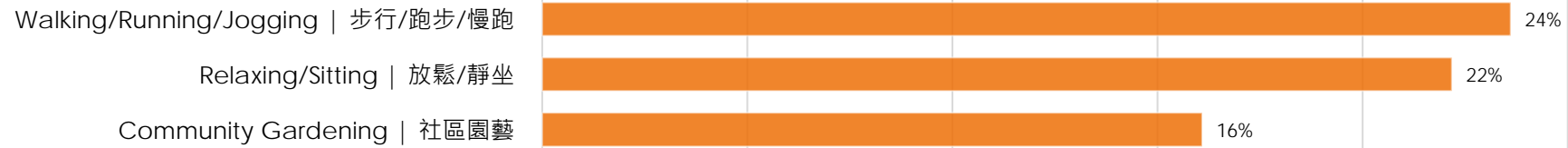

ART/CULTURAL ACTIVITIES | 藝術/文化活動

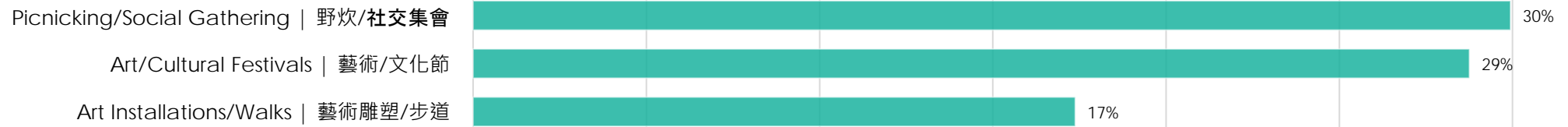

PROGRAMMING | 課程



Site Assessment Priorities

場地評估要點

Replace / improve lights

更換/改良電燈



Repair immediate safety hazards

修繕附近的安全隱患



Historic view restoration

歷史景觀復原



Replace / repair playground elements

維修場



Repair / clean up paving

修補/清理石板路面



Site Assessment Priorities

場地評估要點

Increase restroom cleaning frequency

增加洗手間清潔頻率



Increase trash collection frequency

增加垃圾回收頻率



Tree pruning and removal

樹木修剪及移除



Lawn and irrigation maintenance

草坪灌溉及維護



Repair track and drainage issues at soccer field

足球場跑道修復和排水問題

Site Assessment Priorities

場地評估要點

Accessibility upgrades

改善無障礙環境



Update benches and provide companion wheelchair spaces

翻新長椅，同時提供輪椅席位



Improved entry and wayfinding signage

改善通道/導向標誌



Update stairs and handrails to meet codes

更新樓梯和扶手以符合規範



Replace / repair chain link fencing at tennis courts

更換/修理網球場的絲網柵欄



AGENDA | 議程

01 Project Development + Status
項目發展+現狀

02 CEM #1 Survey Results
第1次社區發展會議問卷調查結果

03 **Master Plan Options**
總體規劃方案

04 Breakout Rooms + Discussion
休息室+討論

Master Plan Diagram – Option 1 | 總體規劃圖-方案1

LEGEND

- ① Existing Recreation Center | 現有休閒中心
- ② Existing Head Start | 現有啟蒙中心
- ③ Existing Restroom | 現有洗手間
- ④ Existing Community Garden | 現有社區花園
- ⑤ Existing Soccer Field | 現有足球場
- ⑥ Existing Basketball | 現有籃球場
- ⑦ Existing Oak Grove | 現有橡樹林
- ⑧ Existing Amphitheater | 現有圓形露天劇場
- ⑨ Fire Station | 消防站
- ⑩ Pedestrian Gateway | 行人通道
- ⑪ Pathway 'Knuckle' | "橋樑" 通路
- ⑫ Public Art Focal Point | 公共藝術活動中心
- ⑬ Picnic Tables | 野餐桌
- ⑭ ½ Mile Walking/Jogging Loop | ½ 英里步行/慢跑環道
- ⑮ Benches and Wheelchair Space | 長椅和輪椅區
- ⑯ Bicycle parking | 自行車存放處
- ⑰ Event Lawn | 活動草坪
- ⑱ Stage Area | 舞臺區域
- ⑲ Festival Booth Area | 節日展臺區
- ⑳ Native Plant Demonstration Garden | 原生植物示範花園
- ㉑ Exercise Equipment Station | 運動器材站
- ㉒ Roller/Inline Skating Ring | 滑冰/縱列式溜冰滑道
- ㉓ All-Inclusive Playground | 綜合遊樂場
- ㉔ Community Garden | 社區花園
- ㉕ Dog Play Area | 遛狗區
- ㉖ Pickleball | 匹克球
- ㉗ Multi-use Court | 多功能館

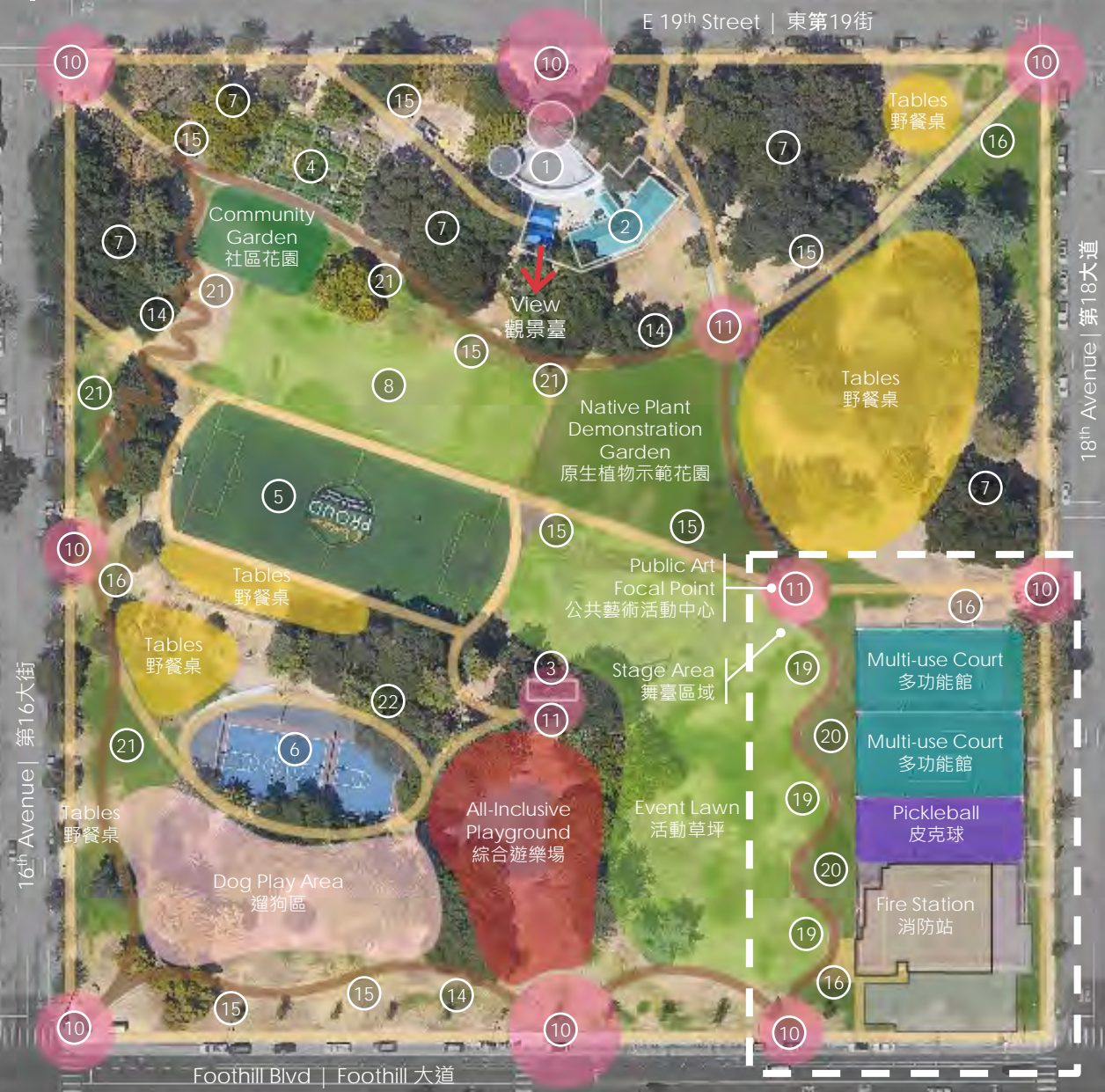

Master Plan Diagram – Option 2

總體規劃圖-方案2

LEGEND

- ① Existing Recreation Center | 現有休閒中心
- ② Existing Head Start | 現有啟蒙中心
- ③ Existing Restroom | 現有洗手間
- ④ Existing Community Garden | 現有社區花園
- ⑤ Existing Soccer Field | 現有足球場
- ⑥ Existing Basketball | 現有籃球場
- ⑦ Existing Oak Grove | 現有橡樹林
- ⑧ Existing Amphitheater | 現有圓形露天劇場
- ⑨ Fire Station | 消防站
- ⑩ Pedestrian Gateway | 行人通道
- ⑪ Pathway 'Knuckle' | "橋樑" 通路
- ⑫ Public Art Focal Point | 公共藝術活動中心
- ⑬ Picnic Tables | 野餐桌
- ⑭ ½ Mile Walking/Jogging Loop | ½ 英里步行/慢跑環道
- ⑮ Benches and Wheelchair Space | 長椅和輪椅區
- ⑯ Bicycle parking | 自行車存放處
- ⑰ Event Lawn | 活動草坪
- ⑱ Stage Area | 舞臺區域
- ⑲ Festival Booth Area | 節日展臺區
- ⑳ Native Plant Demonstration Garden | 原生植物示範花園
- ㉑ Exercise Equipment Station | 運動器材站
- ㉒ All-Inclusive Playground | 綜合遊樂場
- ㉓ Dog Play Area | 遛狗區
- ㉔ Pickleball | 皮克球
- ㉕ Skate Park | 滑板運動區



Master Plan Diagram – Option 3 | 總體規劃圖-方案3

LEGEND

- ① Existing Recreation Center | 現有休閒中心
- ② Existing Head Start | 現有啟蒙中心
- ③ Existing Restroom | 現有洗手間
- ④ Existing Community Garden | 現有社區花園
- ⑤ Existing Soccer Field | 現有足球場
- ⑥ Existing Basketball | 現有籃球場
- ⑦ Existing Oak Grove | 現有橡樹林
- ⑧ Existing Amphitheater | 現有圓形露天劇場
- ⑨ Fire Station | 消防站
- ⑩ Pedestrian Gateway | 行人通道
- ⑪ Pathway 'Knuckle' | "橋樑" 通路
- ⑫ Public Art Focal Point | 公共藝術活動中心
- ⑬ Picnic Tables | 野餐桌
- ⑭ ½ Mile Walking/Jogging Loop | ½ 英里步行/慢跑環道
- ⑮ Benches and Wheelchair Space | 長椅和輪椅區
- ⑯ Bicycle parking | 自行車存放處
- ⑰ Event Lawn | 活動草坪
- ⑱ Stage Area | 舞臺區域
- ⑲ Festival Booth Area | 節日展臺區
- ⑳ Native Plant Demonstration Garden | 原生植物示範花園
- ㉑ Exercise Equipment Station | 運動器材站
- ㉒ Roller/Inline Skating Ring | 滑冰/縱列式溜冰滑道
- ㉓ All-Inclusive Playground | 綜合遊樂場
- ㉔ Community Garden | 社區花園
- ㉕ Pickleball | 匹克球
- ㉖ Tennis | 網球
- ㉗ Futsal Court | 五人制足球場



Master Plan Feature Options | 總體規劃特色方案



Walking/Jogging Loop
步行/慢跑環路



Recreation Center Programming
休閒中心課程



Oak Grove All-access Tables
無障礙橡木桌



All-access Community Garden
無障礙社區花園

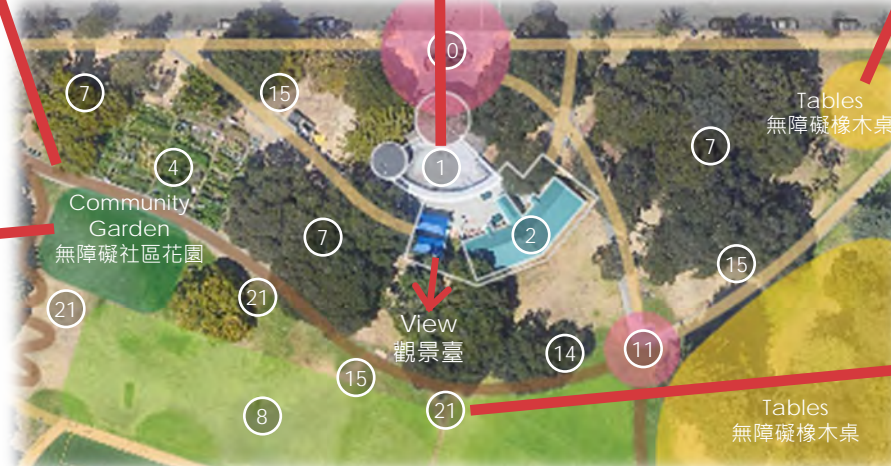

Option 3
方案3



Exercise Equipment Stations
運動器材站

Master Plan Feature Options | 總體規劃特色方案



Bicycle Parking
自行車存放處



Option 2
方案2



Native Plant Demonstration Garden
原生植物示範園



All-access Picnic Tables
綜合野餐桌



Benches and Wheelchair Space
長椅和輪椅席位



Pedestrian Gateway
行人通道

Master Plan Feature Options | 總體規劃特色方案



Adjustable Basketball Hoops
可調節籃球圈



Roller/Inline Skating Ring
滑冰/縱列式溜冰滑道



Dog Play Area
遛狗區



All-Inclusive Playground
綜合遊樂場

Master Plan Feature Options | 總體規劃特色方案



Event Lawn
活動草坪



Public Art Focal Point
公共藝術活動中心



Stage Area
舞臺區域



Festival Booth Area
節日展臺區

Master Plan Feature Options | 總體規劃特色方案



Multi-use Court
多功能館



Skate Park
滑板運動區



Futsal Court
五人制足球場



Pickleball Court
皮克球場

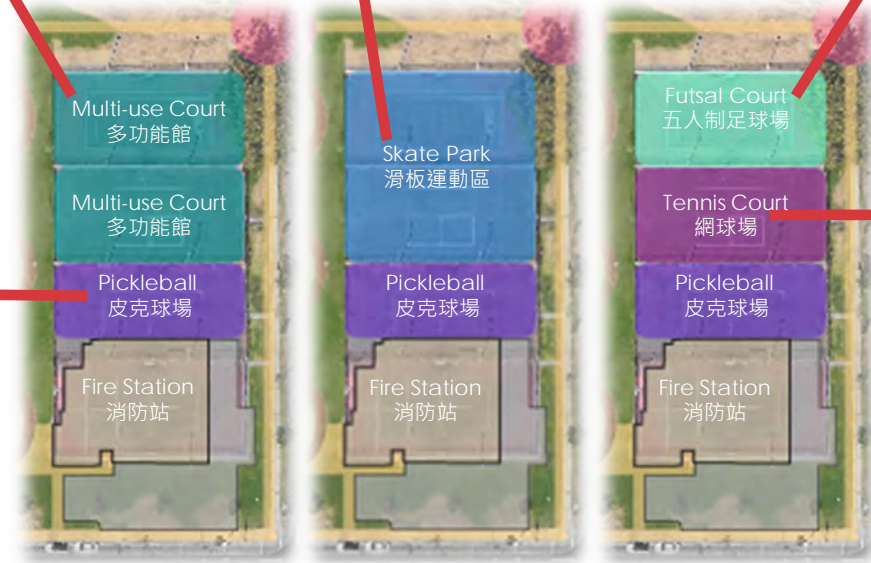

Option 1
方案1

Option 2
方案2

Option 3
方案3



Tennis Court
網球場

Master Plan Diagrams | 總體規劃圖

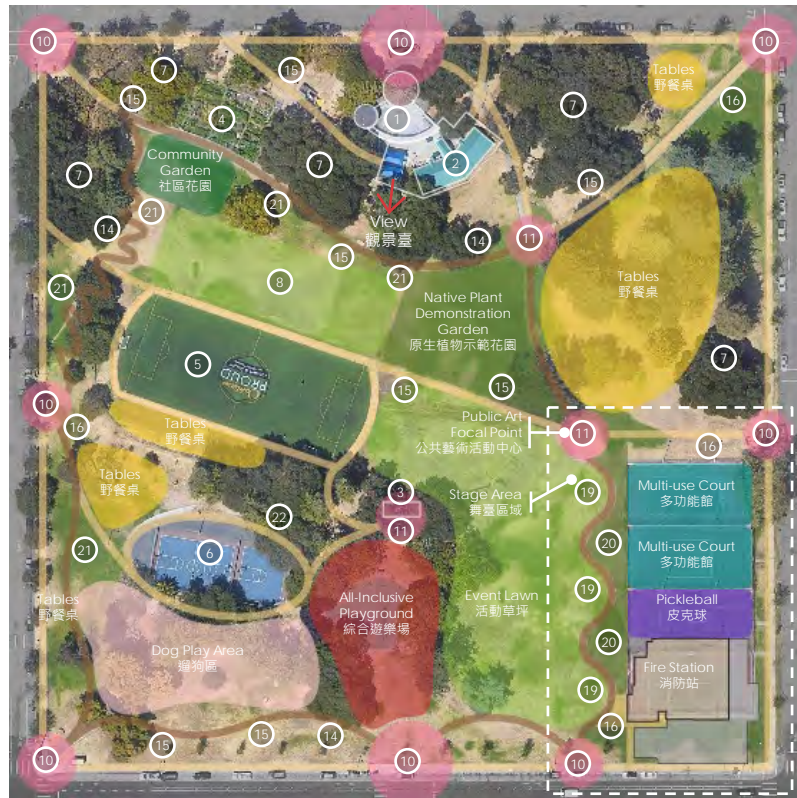

Option 1
方案1

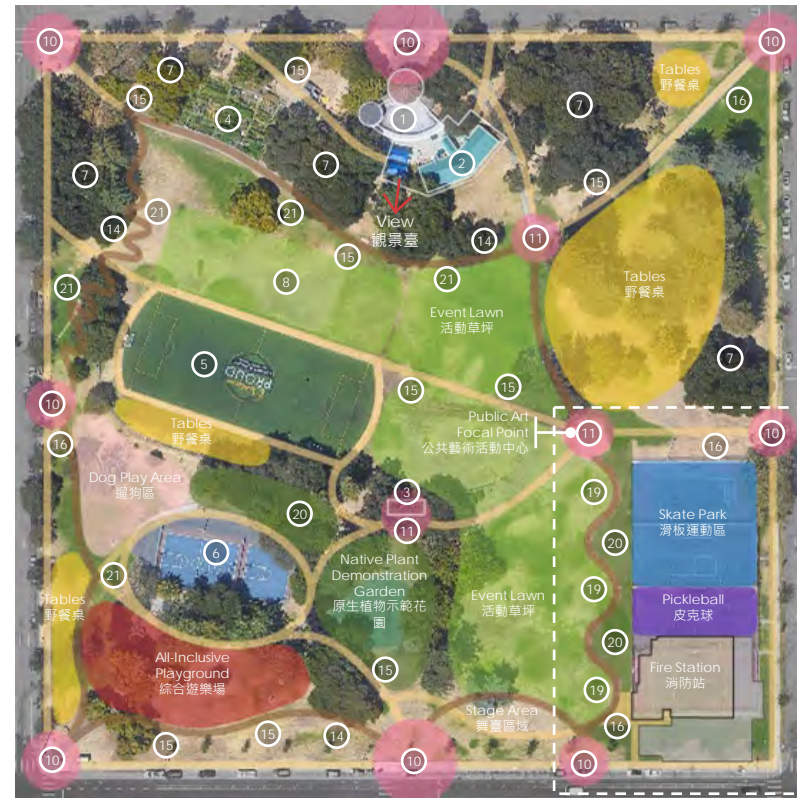

Option 2
方案2

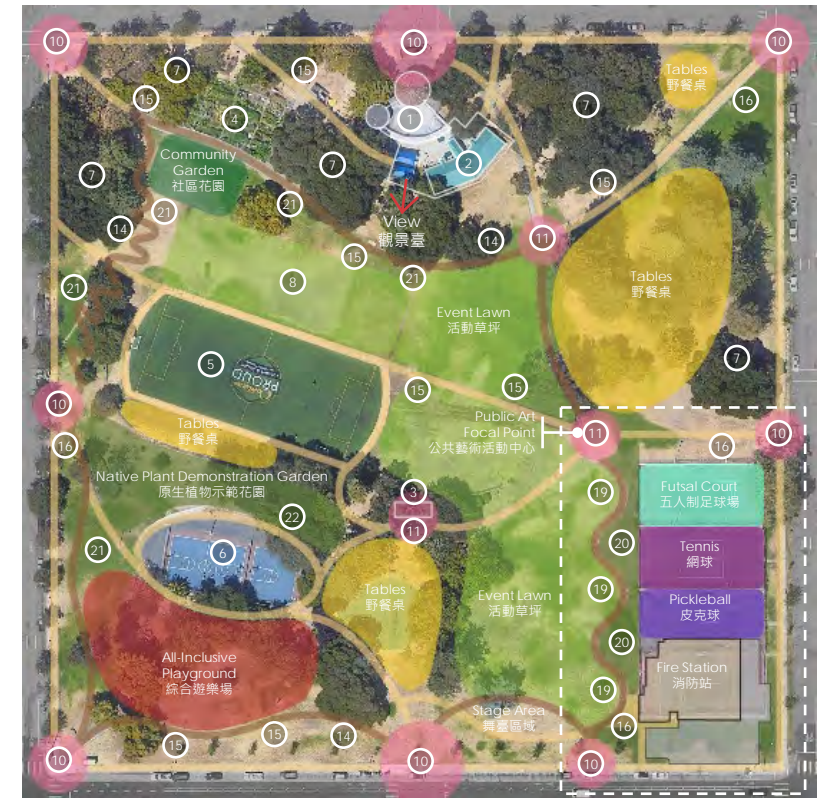

Option 3
方案3

LEGEND

- ① Existing Recreation Center | 現有休閒中心
- ② Existing Head Start | 現有啟蒙中心
- ③ Existing Restroom | 現有洗手間
- ④ Existing Community Garden | 現有社區花園
- ⑤ Existing Soccer Field | 現有足球場
- ⑥ Existing Basketball | 現有籃球場
- ⑦ Existing Oak Grove | 現有橡樹林
- ⑧ Existing Amphitheater | 現有圓形露天劇場
- ⑨ Fire Station | 消防站
- ⑩ Pedestrian Gateway | 行人通道
- ⑪ Pathway 'Knuckle' | "橋樑" 通路
- ⑫ Public Art Focal Point | 公共藝術活動中心
- ⑬ Picnic Tables | 野餐桌
- ⑭ ½ Mile Walking/Jogging Loop | ½ 英里步行/慢跑環道
- ⑮ Benches and Wheelchair Space | 長椅和輪椅區
- ⑯ Bicycle parking | 自行車存放處
- ⑰ Event Lawn | 活動草坪
- ⑱ Stage Area | 舞臺區域
- ⑲ Festival Booth Area | 節日展臺區
- ⑳ Native Plant Demonstration Garden | 原生植物示範花園
- ㉑ Exercise Equipment Station | 運動器材站
- ㉒ Roller/Inline Skating Ring | 滑冰/縱列式溜冰滑道

Fire Station Site Study | 消防站場地研究

- The City's Real Estate staff have researched potential properties within the service area of Fire Station 4 and have found most them unsuitable or owners unresponsive.
- A modern drive-through fire station requires a lot size approximately **140-ft wide and 240-ft deep** in order to safely accommodate the required turning radius of the fire trucks.
- While not optimal, in order to reduce the footprint, the Oakland Fire Department is opting for a "back-in" station at San Antonio Park, thereby reducing the site requirement to **135-ft wide and 180-ft deep**.
- 本市房地產職員對4號消防站服務區內的潛在房產進行了調查，發現大多數房產都不合適或者業主未作出答覆。
- 現代化直通式消防站大約需要140英尺寬、240英尺深的土地面積，以為消防車提供安全轉彎所需的空間。
- 雖然並非最佳位置，但為了減少佔地面積，屋命市消防局選擇在San Antonio公園的一個“倒車”站，從而將場地要求降低至135英尺寬、180英尺深。

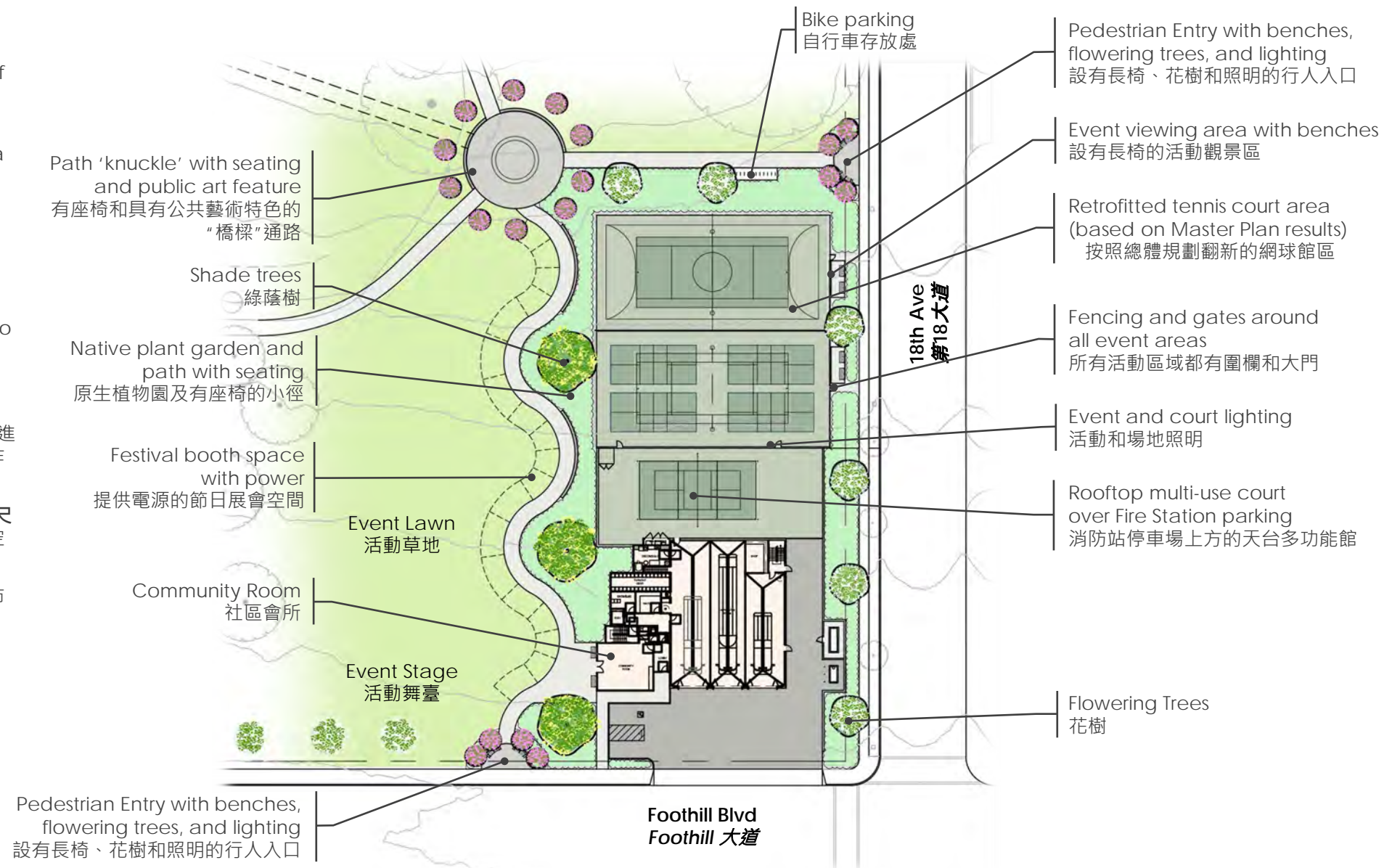

Fire Station Site Study | 消防站場地研究

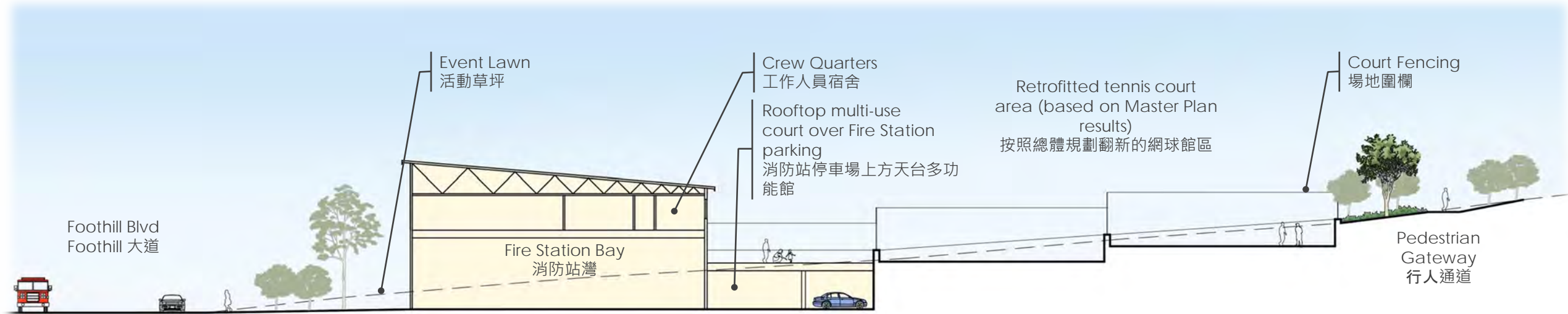

North-South Section | 南北剖面圖

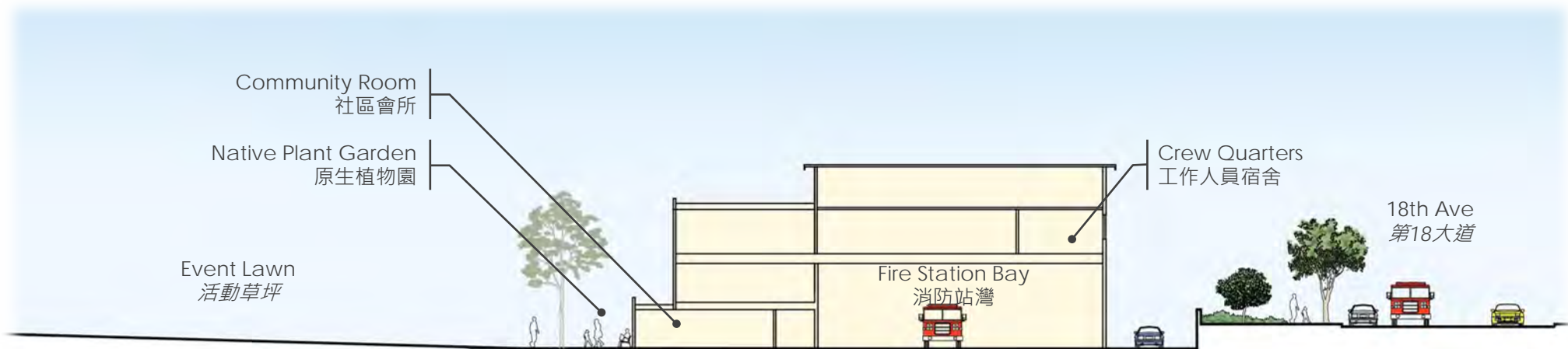

East-West Section | 東西剖面圖

AGENDA | 議程

- 01** Project Development + Status
項目發展+現狀
- 02** CEM #1 Survey Results
第1次社區參與會議問卷調查結果
- 03** Master Plan Options
總體規劃方案
- 04** Breakout Rooms + Discussion
休息室+討論

Breakout Discussions

小組討論

Small group discussions (30 min)
小組討論 (30分鐘)

Report back (2 min each group)
報告回饋 (每組2分鐘)

Focus Rooms

1. Community Hub and Fire Station Room
2. Active Sports, Kids Play, and Dog Play Room
3. Recreation Center, Community Gardens, and Park Programming Room



重點場所

1. 社区中心和消防局室
2. 自主運動、兒童玩耍和遛狗場所
3. 休閒中心、社區公園和公園課程場所

Breakout Reports

分組報告

Focus Rooms Reports

1. Community Hub and Fire Station Room
2. Active Sports, Kids Play, and Dog Play Room
3. Recreation Center, Community Garden and Programming Room



重點場所報告

1. 社區中心和消防局室
2. 自主運動、兒童玩耍及遛狗場所
3. 休閒中心、社區公園和課程場所



Feedback + Questions

反饋意見 + 問題

Online Survey

網上問卷調查

Please help us develop the Master Plan for the Revitalized San Antonio Park by responding to the online survey available now!

網上問卷調查現已發佈，
請給出您的反饋意見，

幫助我們制定使San Antonio
公園重新煥發生機的總體規劃！

SAN ANTONIO PARK MASTER PLAN SURVEY

Your help is needed. This survey will take less than 5 minutes to complete, and is a tool used by the Park's Master Plan Design Team to obtain citizen input on the park and recreational activities that the residents of San Antonio Park's service area value. Ultimately the data will help to develop a Long Range Master Plan to determine the programs and services that are desired. We greatly appreciate your time and effort.

- How often do you visit San Antonio Park in a typical year (in a non-covid year)?
 - Daily
 - Every week
 - Once a month
 - Twice a year
 - Once a year
 - Rarely
 - Never
- Of the following support and mobility elements below, which would you like to see improved or added to San Antonio Park? (select 3)
 - Lighting
 - Staff/Volatility
 - Bicycle parking
 - Improved restrooms
 - Park signage
 - Other _____
- Understanding that 2020 was an unusual year, what sports/games/play activities would you like to see and do at San Antonio Park in a typical year? (select 3)
 - Skateboarding
 - Dog walking / play
 - Children's play / playground
 - Basketball
 - Tennis
 - Pickleball
 - Soccer
 - Football
 - Running or track
 - Other _____
- Understanding 2020 was an unusual year, what health & wellness activities would you like to see and do at San Antonio Park? (select 3)
 - Walking / running / jogging
 - Exercise circuit / par course
 - Tai chi / yoga / martial arts
 - Relaxing / sitting
 - Gardening in the community garden
 - Other _____
- Understanding that 2020 was an unusual year, what art and cultural activities would you like to see and do at San Antonio Park? (select 3)
 - Picnicking / social gatherings
 - Art / cultural festivals
 - Historic interpretations
 - Permanent public art / sculpture
 - Temporary art installations / art walks
 - Other _____
- What programs would you like to see and do at San Antonio Park? (select 3)
 - Pickleball League
 - Fitness Programs
 - Outdoor Arts & Crafts programs
 - Skateboarding programs
 - Grading / outdoor environmental educational programs
 - Tai chi/martial arts programs
 - Senior programs
 - School age youth programs
 - Preschool programs
 - Roxing programs
 - Other _____
- In order to improve service and better contribute to the community, Oakland is considering moving Fire Station 4 to the community. Feature is most important to you in the new Fire Station (choose 1)
 - Blend in with the surroundings and neighborhood
 - High visibility to promote public safety
 - Portion of outdoor facilities for public use - such as fire safety and low water learning garden
 - The building architecture be a symbol of community pride
 - Other _____
- What is your favorite Oakland park and why?

The following questions are for demographic information so we can better understand the community, these are optional.

What is your race? _____

Are you of Hispanic origin? _____

What is your primary language? _____

What is your age? _____

What is your gender? _____

Do you: Own Rent Other _____

What zip code do you live in? _____

Did you attend the first Community Meeting? _____

How did you hear about this survey? _____

To be on our mailing list and keep up-to-date on this project, please sign up below:

Name _____

E-mail _____

REVITALIZING SAN ANTONIO PARK

To access the survey, go to the project website and click on the survey button:

如需參與問卷調查，請造訪項目網站，
然後點選問卷調查按鈕：

www.oaklandca.gov/projects/sanantoniopark

A large group of ducks is scattered across a green grassy field. In the background, there is a soccer field with a goal, surrounded by trees and a residential area with houses and a fence. The scene is brightly lit, suggesting a sunny day.

Thank you!

謝謝