



PRELIMINARY DEVELOPMENT PLAN SUBMITTAL

# Brooklyn Basin - Oak to 9th Development Plan

OCTOBER 2006

REVISED DECEMBER 2022



# Preliminary Development Plan Submittal

COMMUNITY AND ECONOMIC DEVELOPMENT AGENCY  
City of Oakland, California  
Permit No. \_\_\_\_\_

## Developer

Zarsion-OHP I, LLC  
2335 Broadway  
Oakland, CA 94612  
Phone: (510) 251-9270

## Consultants

### Master Plan Architect:

ROMA Design Group  
1527 Stockton Street  
San Francisco, CA 94133  
Phone: (415)616-9900  
Fax: (415)788-8728

### Associated Architects:

McLarand Vasquez & Partners  
1900 Main Street  
Irvine, CA 92614  
Phone: (949)809-3300  
Fax: (949)809-3350

### Civil Engineer:

BKF Engineers  
255 Shoreline Drive, Suite 200  
Redwood City, CA 94065  
Phone: (650)482-6300  
Fax: (650)482-6399

### Coastal Engineer:

Moffatt & Nichol Engineers  
2001 North Main Street, Suite 360  
Walnut Creek, CA 94596  
Phone: (925)944-5411  
Fax: (925)944-4732

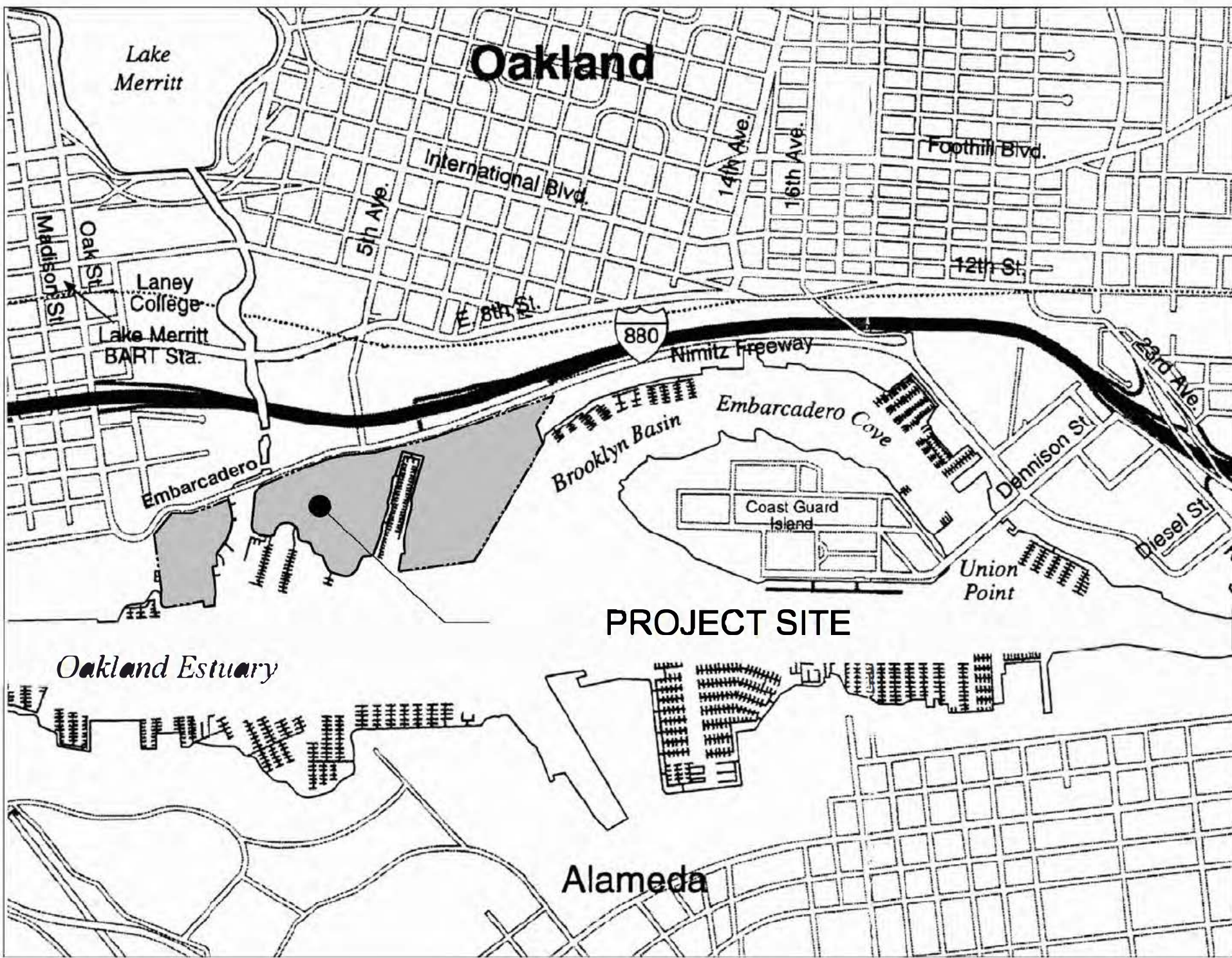

Vicinity Map

## List of Drawings

Sheet #	Description:
1. Overview - Master Development Plan	
1.1	Axonometric View (Proposed Revision)
1.2	Illustrations
1.3	Illustrative Development Plan (Proposed Revision)
1.4	Development Program - Parcelization Plan (Proposed Revision)
1.5	Phasing Plan (Proposed Revision)
2. Shoreline	
2.1	Shoreline Reconfiguration and Stabilization Plan (Proposed Revision)
2.2	Shoreline Sections
2.2a	Shoreline Sections
2.2b	Shoreline Sections
3. Parks and Open Space	
3.1	Public Parks and Open Space Plan (Proposed Revision)
3.2	Public Access, Pedestrian and Bike Circulation Diagram (Proposed Rev.)
3.3	Enlarged Illustrative Plan - West (Proposed Revision)
3.4	Enlarged Illustrative Plan - East (Proposed Revision)
3.5	Enlarged Plan - Park Grading Concept - West
3.6	Enlarged Plan - Park Grading Concept - East (Proposed Revision)
3.7a	Enlarged Plan - Clinton Basin Quays
3.7b	Enlarged Plan - Gateway Plaza
3.8	Site Furnishings Diagram - West
3.9	Site Furnishings Diagram - East (Proposed Revision)
3.10	Site Furnishings & Site Lighting Design Palette
4. Streets	
4.1	Public Streets and Pedestrian Ways (Proposed Revision)
4.2	Landscape Concept Plan (Proposed Revision)
4.3a	Street Sections
4.3b	Street Sections
4.4	Street Intersections
4.5	Streetscape Standards - 50' and 60' R.O.W.
4.6	Streetscape Standards - 90' R.O.W. Retail
4.7	Streetscape Standards - 90' R.O.W. Residential
4.8	Street Lighting Standards
5. Buildings	
5.1	Illustrative Ground Level Building Plan (Proposed Revision)
5.2	Illustrative Upper Level Building Plan (Proposed Revision)
5.3	Illustrative Building Sections
5.4	Illustrative Building Sections
5.5	Illustrative Building Sections
5.6	Illustrative Building Sections
6. Civil Engineering	
C-1	Existing Topography
C-2	Existing Utilities
C-3	Preliminary Grading Concept Plan
C-4	Preliminary Utility Concept Plan





AXONOMETRIC VIEW

# Brooklyn Basin - Oak to 9th Development Plan

*Prepared for Oakland Harbor Partners by ROMA Design Group in association with MVE Architects, Moffatt & Nichol and BKF Engineers*

REVISED DECEMBER 2022

SHEET NO.  
I.I



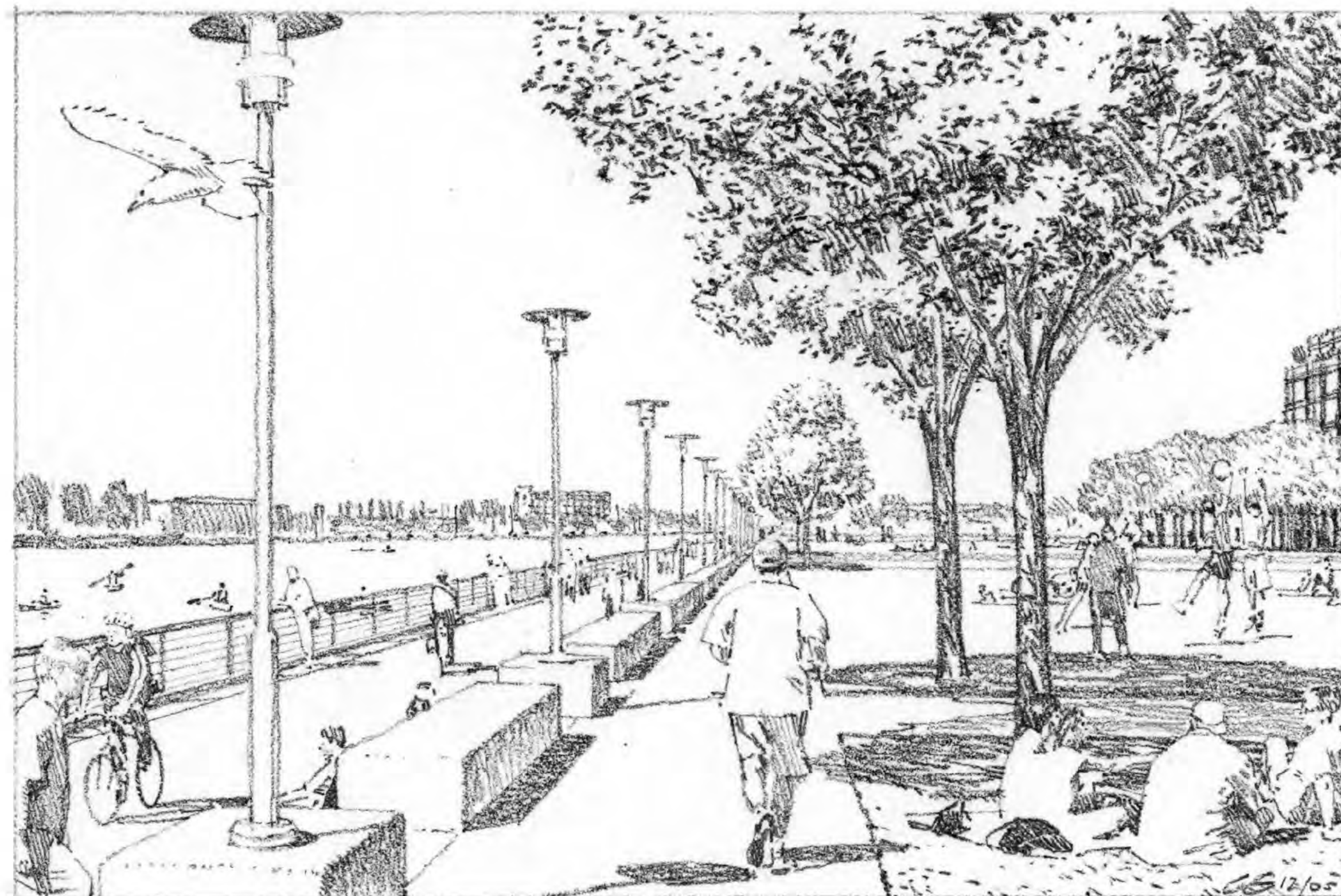

Shoreline Park Promenade



Residential Streetscape Character



Retail Streetscape Character

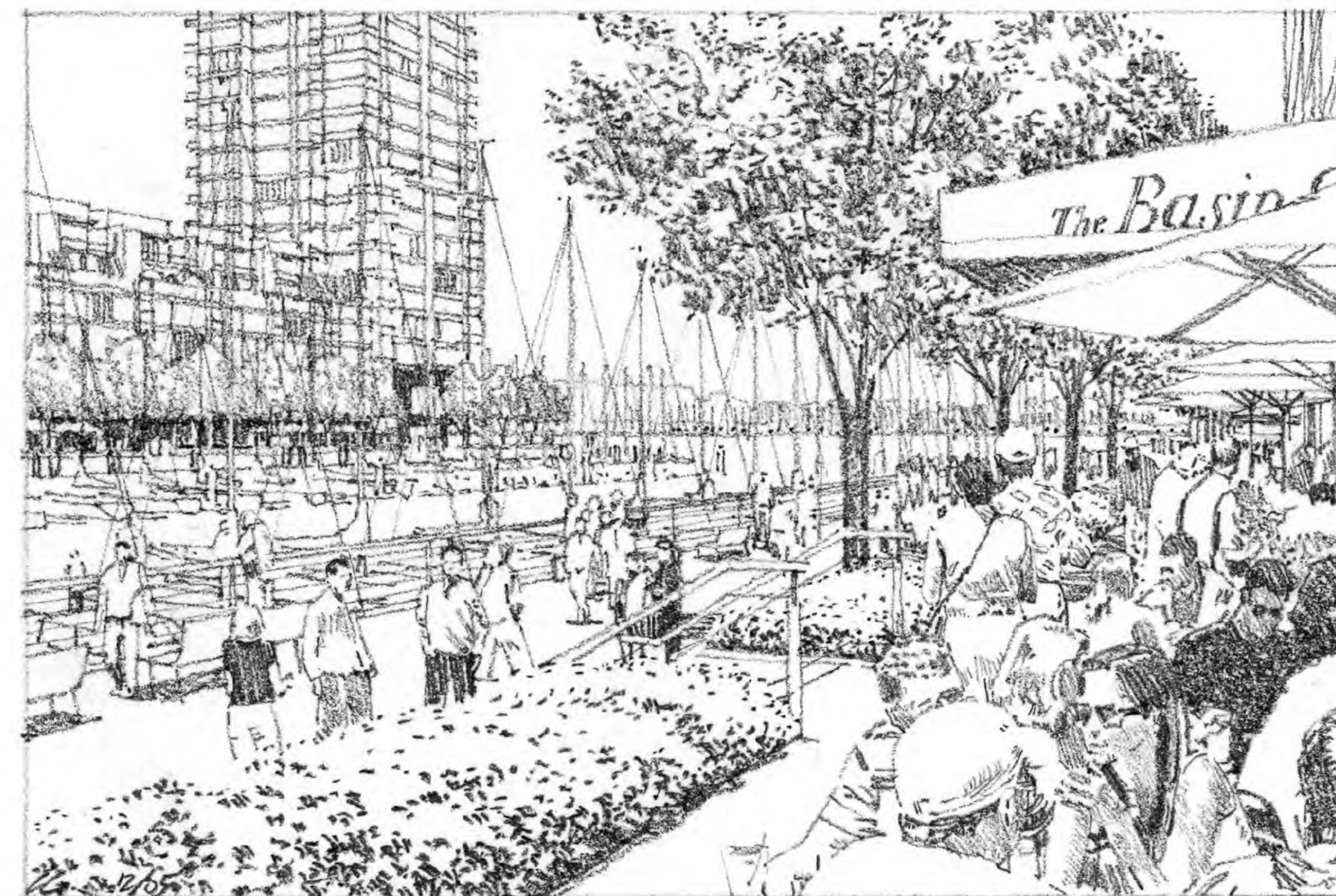

Clinton Basin Quay

## ILLUSTRATIONS

# Brooklyn Basin - Oak to 9th Development Plan

*Prepared for Oakland Harbor Partners by ROMA Design Group in association with MVE Architects, Moffatt & Nichol and BKF Engineers*

OCTOBER 2006

SHEET NO.  
1.2



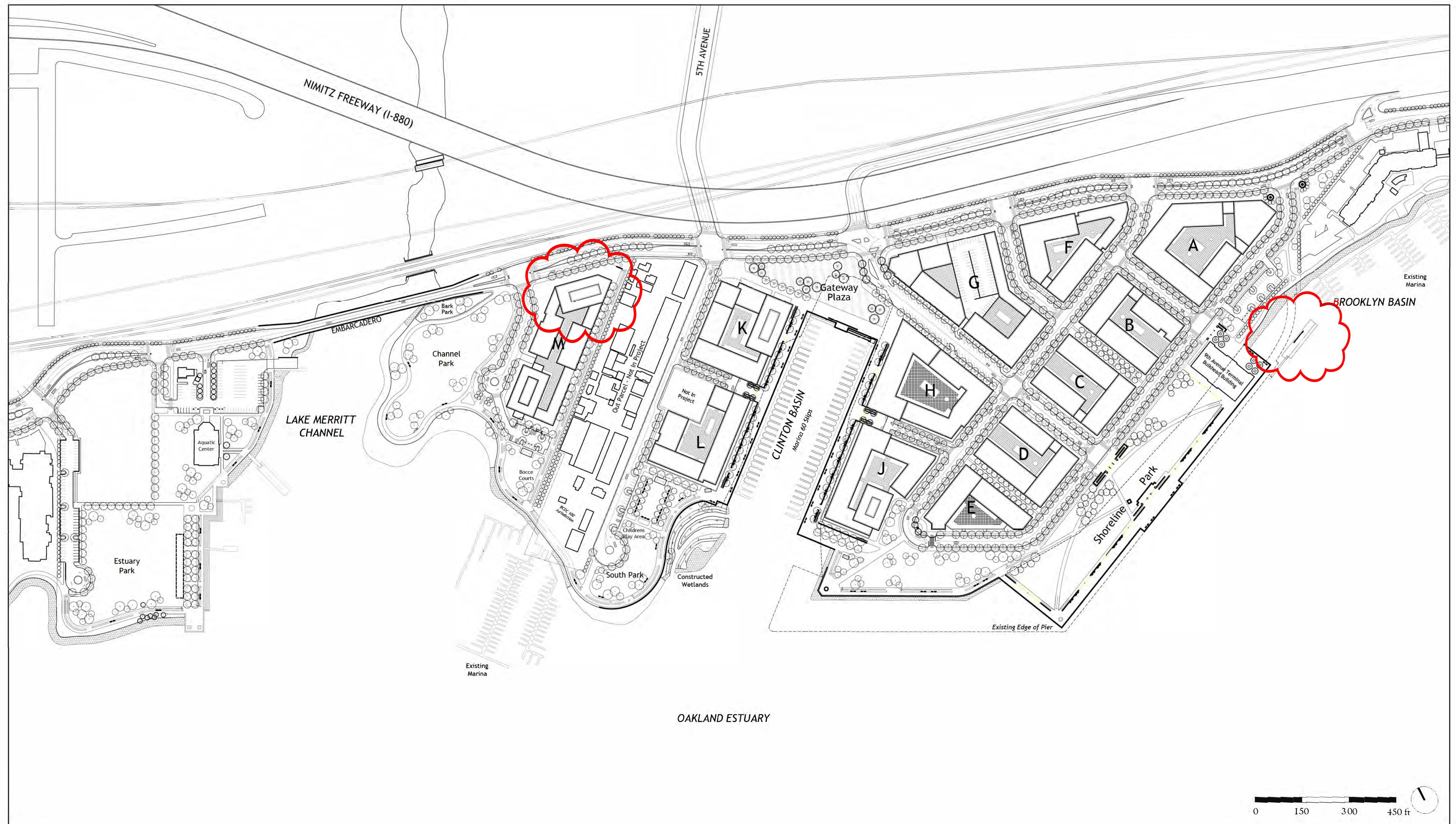

## ILLUSTRATIVE DEVELOPMENT PLAN

# Brooklyn Basin - Oak to 9th Development Plan

Prepared for Oakland Harbor Partners by ROMA Design Group in association with MVE Architects, Moffatt & Nichol and BKF Engineers

AMENDED NOVEMBER 5, 2014  
 PROPOSED MARCH 2018 AMENDMENT  
 REVISION 2, FEBRUARY 2022  
 APRIL 2022 REVISION

SHEET NO.  
**1.3**



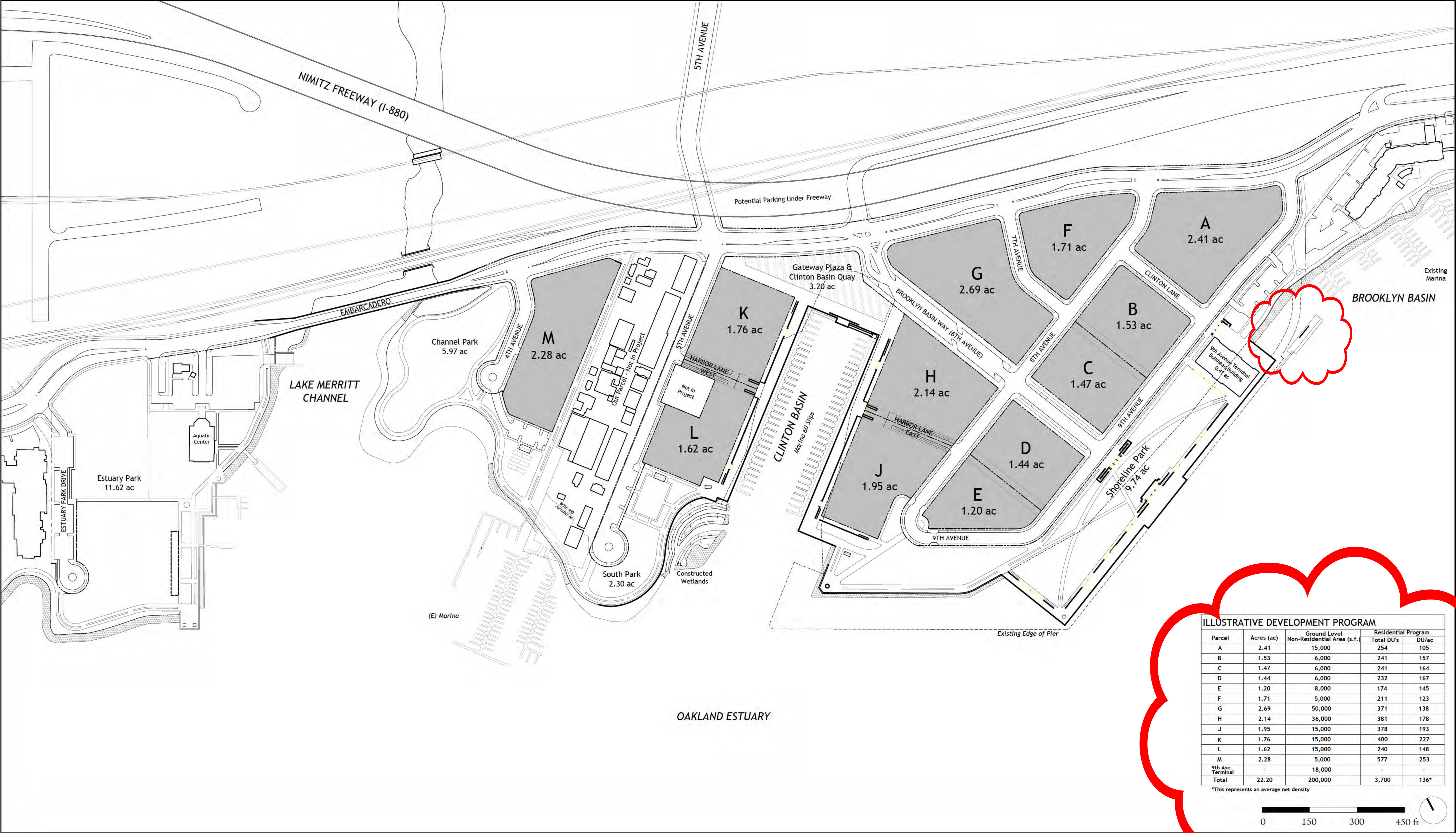

**ILLUSTRATIVE DEVELOPMENT PROGRAM**

Parcel	Acres (ac)	Ground Level Non-Residential Area (s.f.)	Residential Program Total DU's	DU/ac
A	2.41	15,000	254	105
B	1.53	6,000	241	157
C	1.47	6,000	241	164
D	1.44	6,000	232	167
E	1.20	8,000	174	145
F	1.71	5,000	211	123
G	2.69	50,000	371	138
H	2.14	36,000	381	178
J	1.95	15,000	378	193
K	1.76	15,000	400	227
L	1.62	15,000	240	148
M	2.28	5,000	577	253
9th Ave. Terminal	-	18,000	-	-
<b>Total</b>	<b>22.20</b>	<b>200,000</b>	<b>3,700</b>	<b>136*</b>

\*This represents an average net density

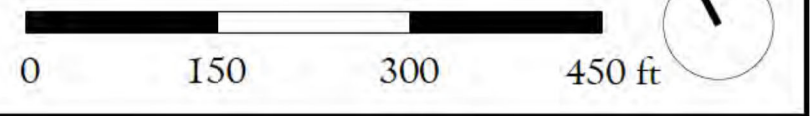

# DEVELOPMENT PROGRAM AND PARCELIZATION PLAN

## Brooklyn Basin - Oak to 9th Development Plan

Prepared for Oakland Harbor Partners by ROMA Design Group in association with MVE Architects, Moffatt & Nichol and BKF Engineers

AMENDED NOVEMBER 5, 2014  
 PROPOSED MARCH 2018 AMENDMENT  
 REVISION 2, FEBRUARY 2022  
 APRIL 2022 REVISION



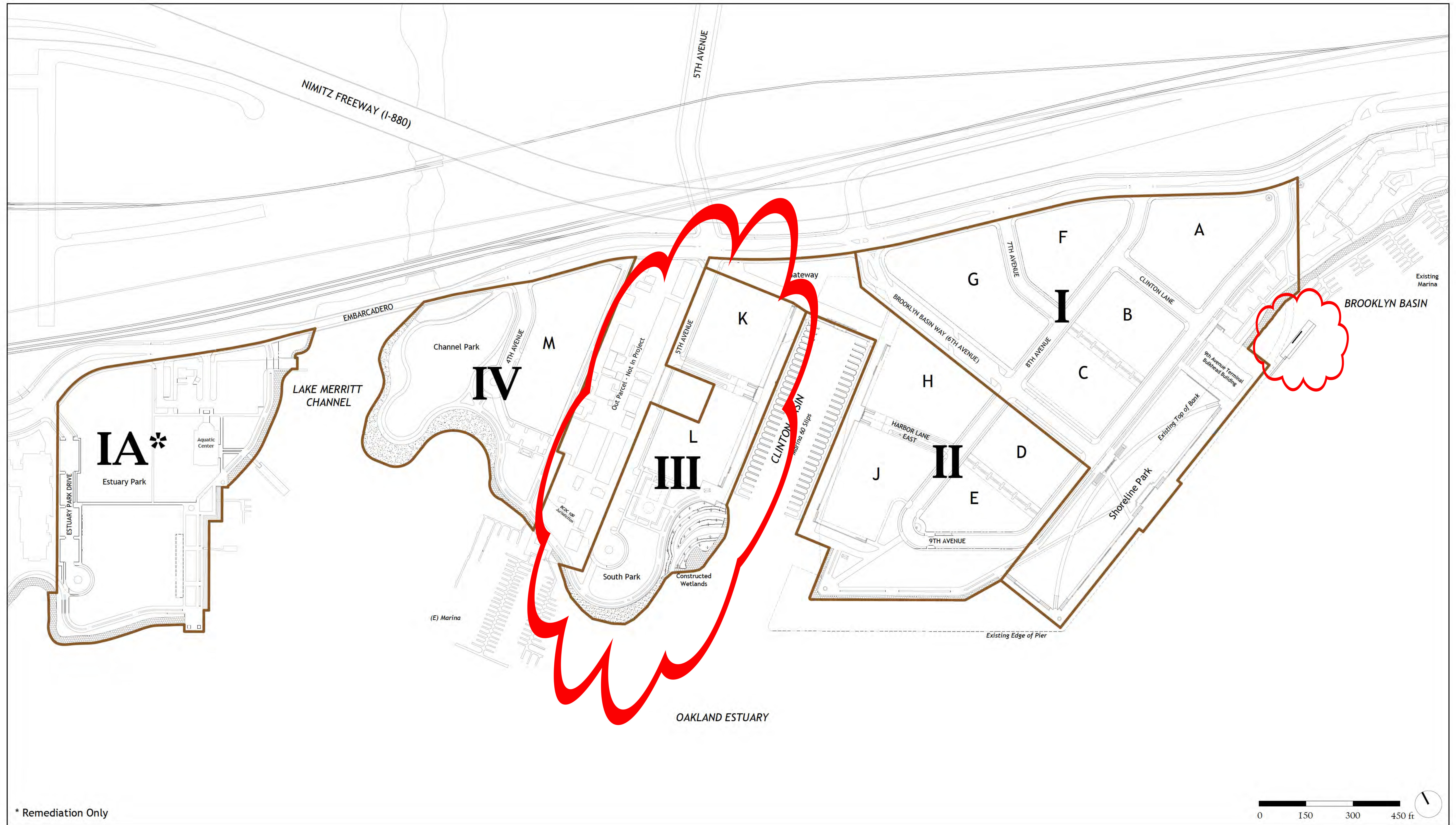

\* Remediation Only

## PHASING PLAN

# Brooklyn Basin - Oak to 9th Development Plan

Prepared for Oakland Harbor Partners by ROMA Design Group in association with MVE Architects, Moffatt & Nichol and BKF Engineers

AMENDED NOVEMBER 5, 2014  
PROPOSED MARCH 2018 AMENDMENT  
REVISION 2, FEBRUARY 2022  
APRIL 2022 REVISION

SHEET NO.  
1.5



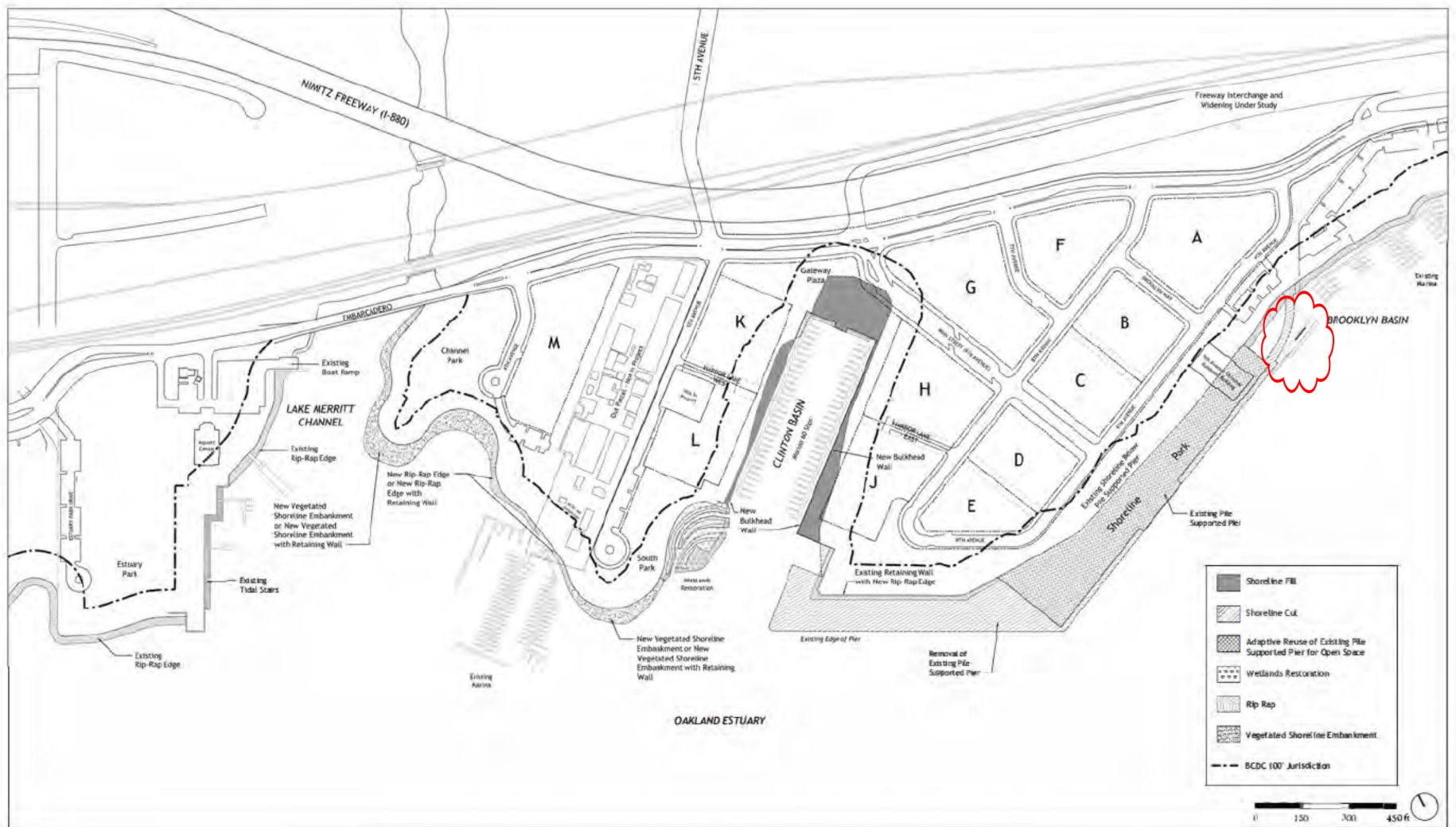

## SHORELINE RECONFIGURATION AND STABILIZATION PLAN

# Brooklyn Basin - Oak to 9th Development Plan

Prepared for Oakland Harbor Partners by ROMA Design Group in association with MVE Architects, Mofatt & Nichol and BKF Engineers

OCTOBER 2006

REVISIONS APRIL 2022

SHEET NO.  
2.1



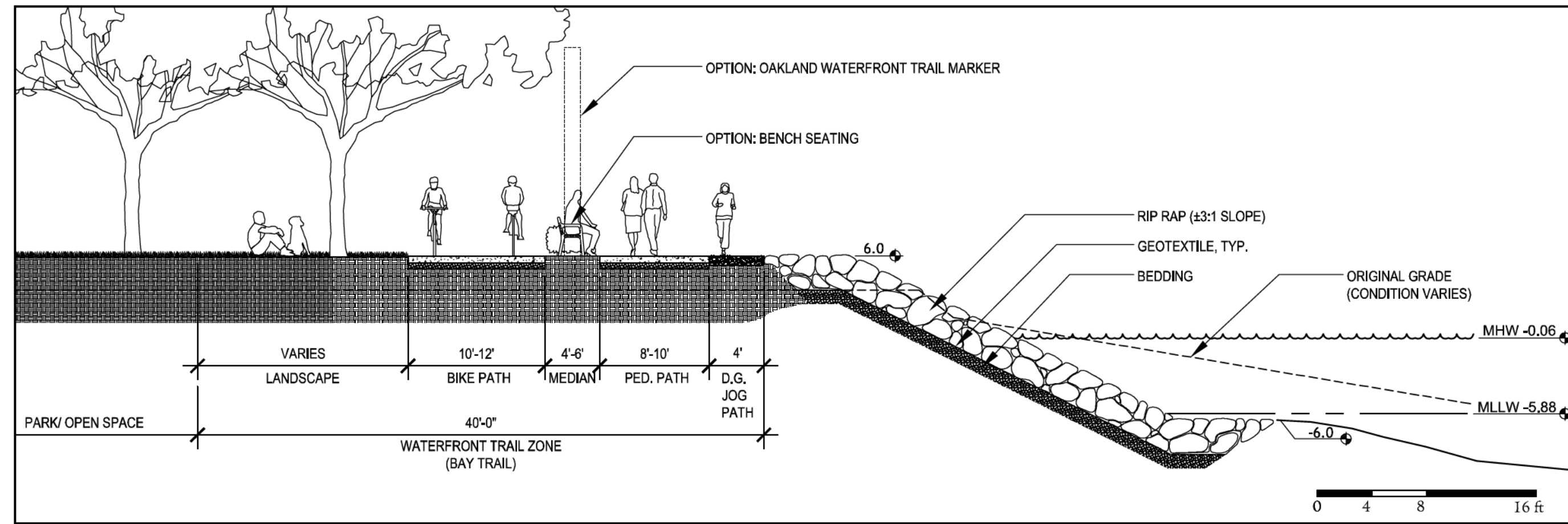

1 RIP-RAP SHORELINE EMBANKMENT WITH WATERFRONT / BAY TRAIL

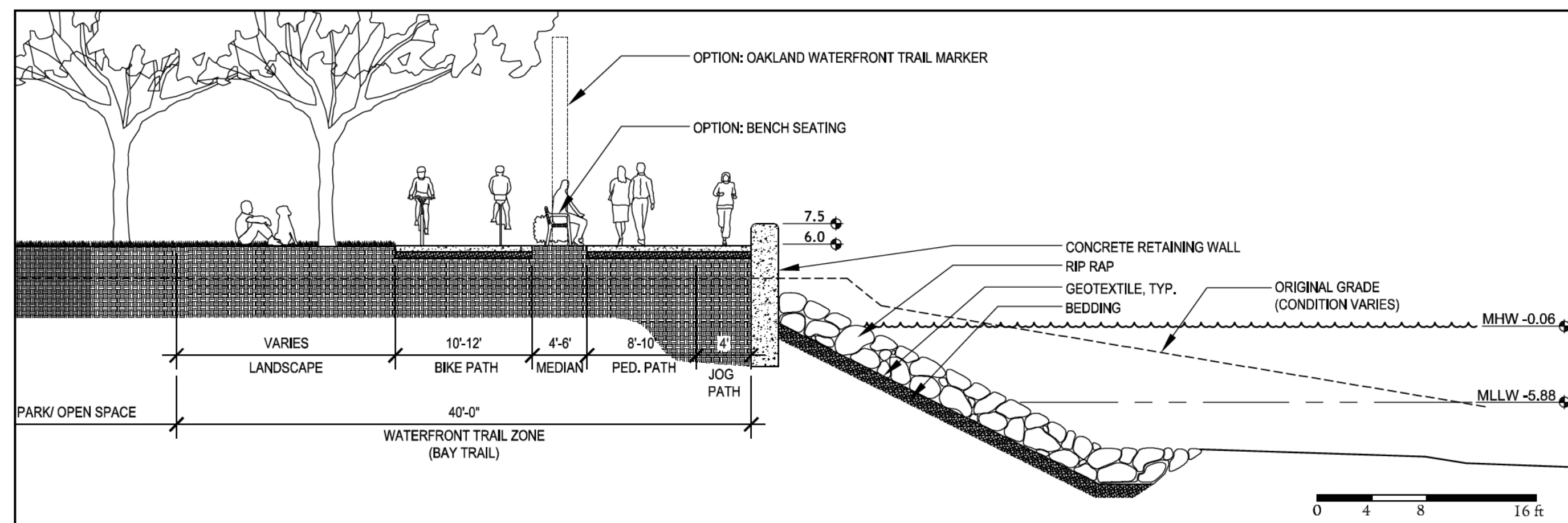

2 ALTERNATE RIP-RAP EDGE WITH RETAINING WALL

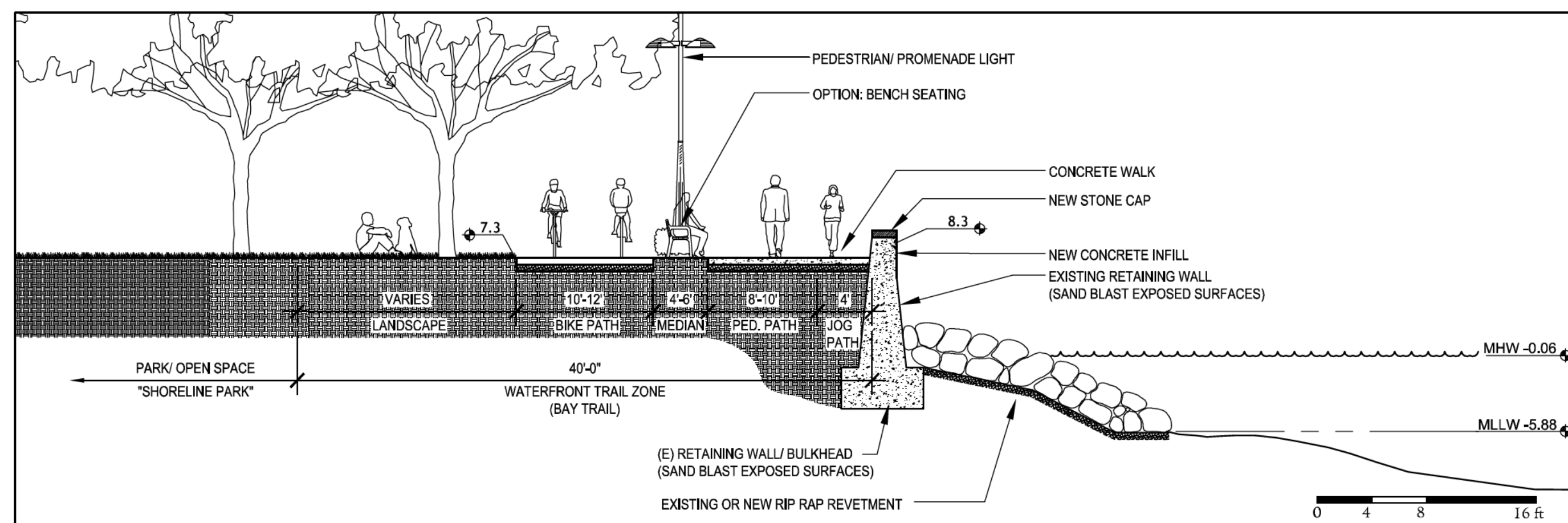

3 WATERFRONT TRAIL AT EXISTING RETAINING WALL

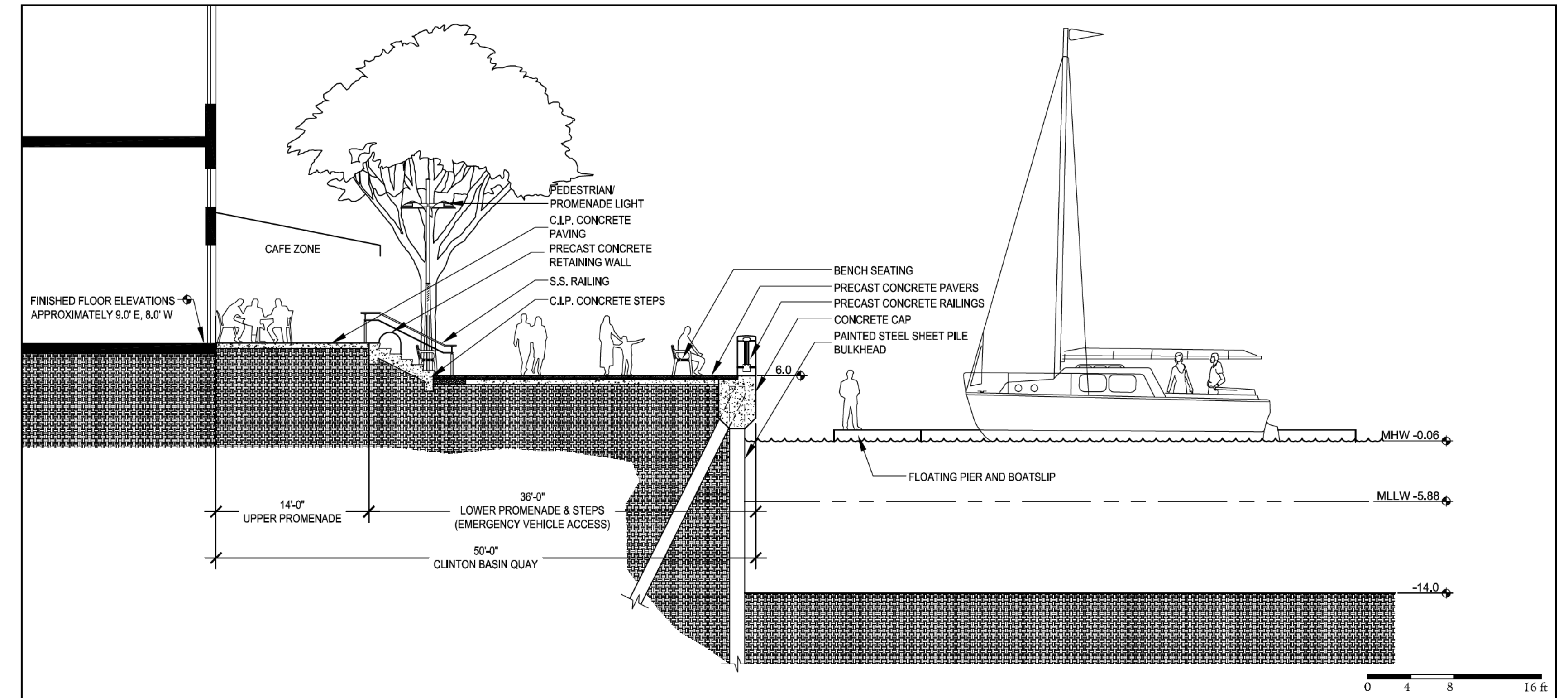

4 CLINTON BASIN QUAY (East Side)

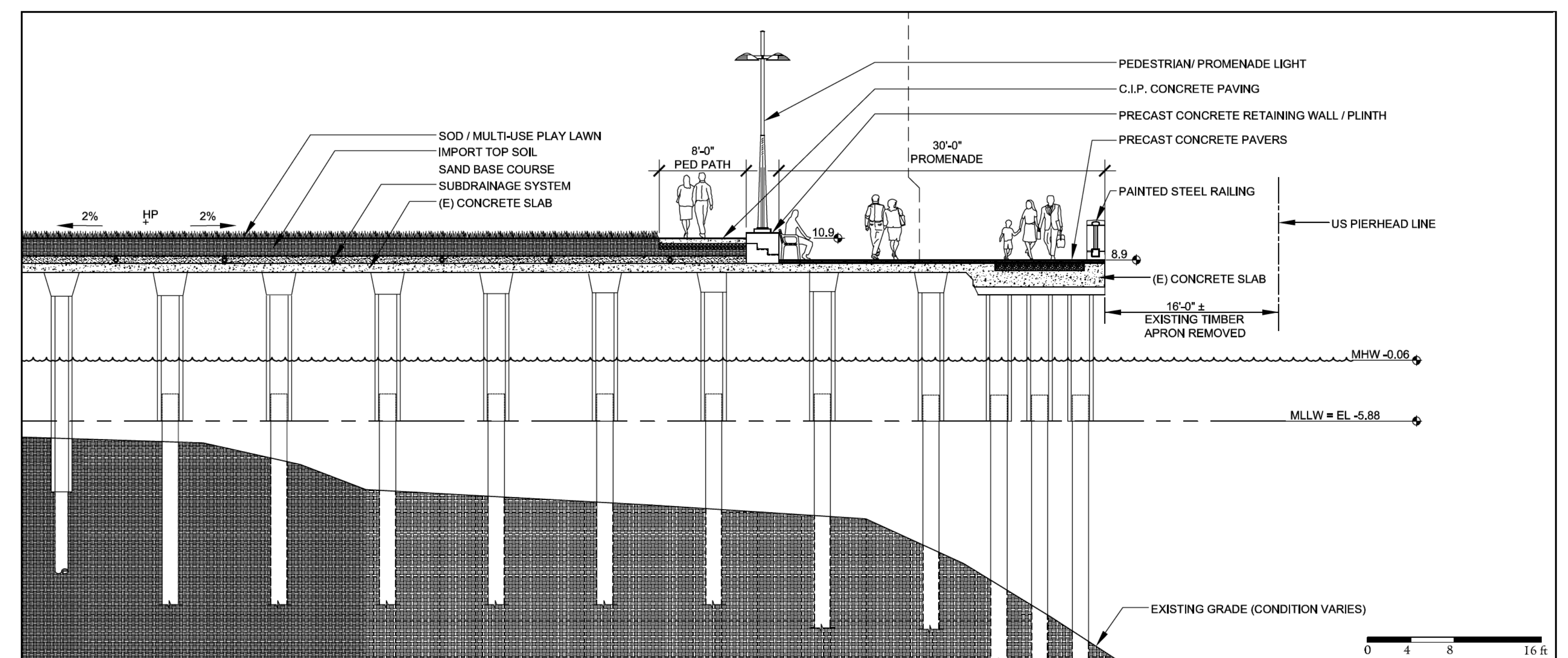

5 9TH AVENUE PIER RETROFIT - TYPICAL SECTION

## SHORELINE SECTIONS

# Brooklyn Basin - Oak to 9th Development Plan

Prepared for Oakland Harbor Partners by ROMA Design Group in association with MVE Architects, Moffatt & Nichol and BKF Engineers

OCTOBER 2006

SHEET NO.  
2.2



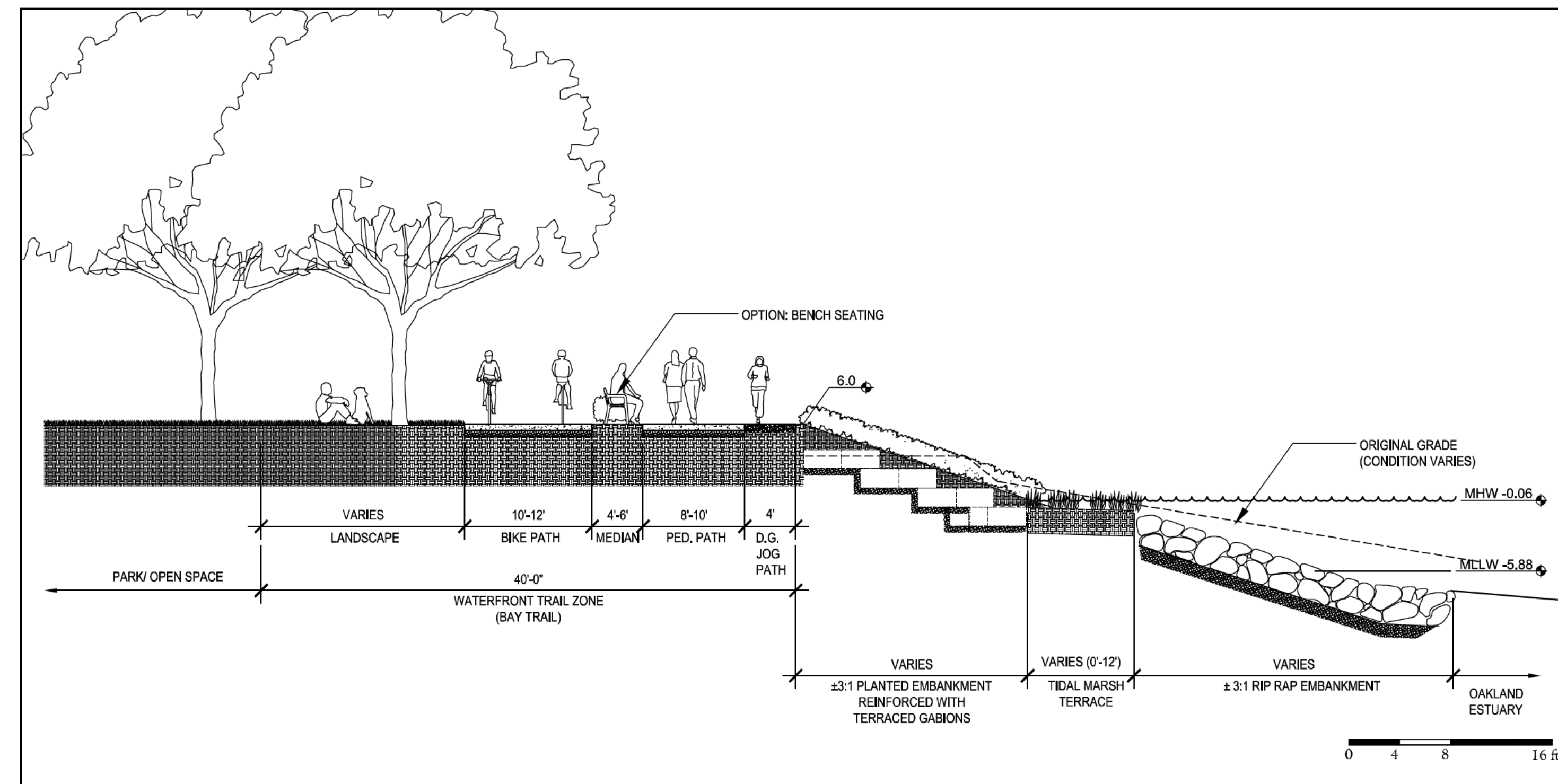

6 VEGETATED SHORELINE EMBANKMENT WITH WATERFRONT / BAY TRAIL

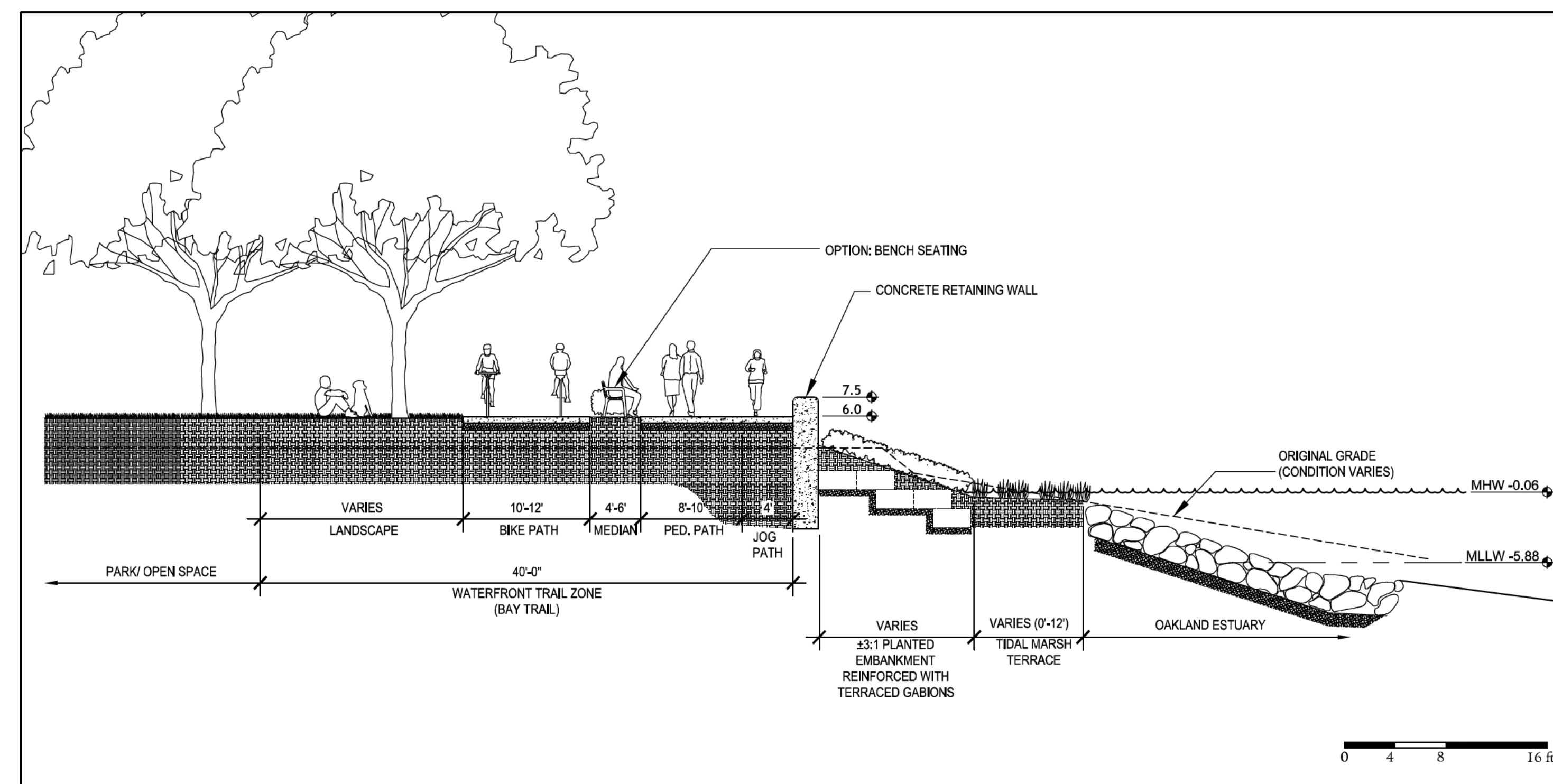

7 ALTERNATE VEGETATED SHORELINE WITH RETAINING WALL

## SHORELINE SECTIONS

# Brooklyn Basin - Oak to 9th Development Plan

*Prepared for Oakland Harbor Partners by ROMA Design Group in association with MVE Architects, Moffatt & Nichol and BKF Engineers*

OCTOBER 2006

SHEET NO.  
2.2a



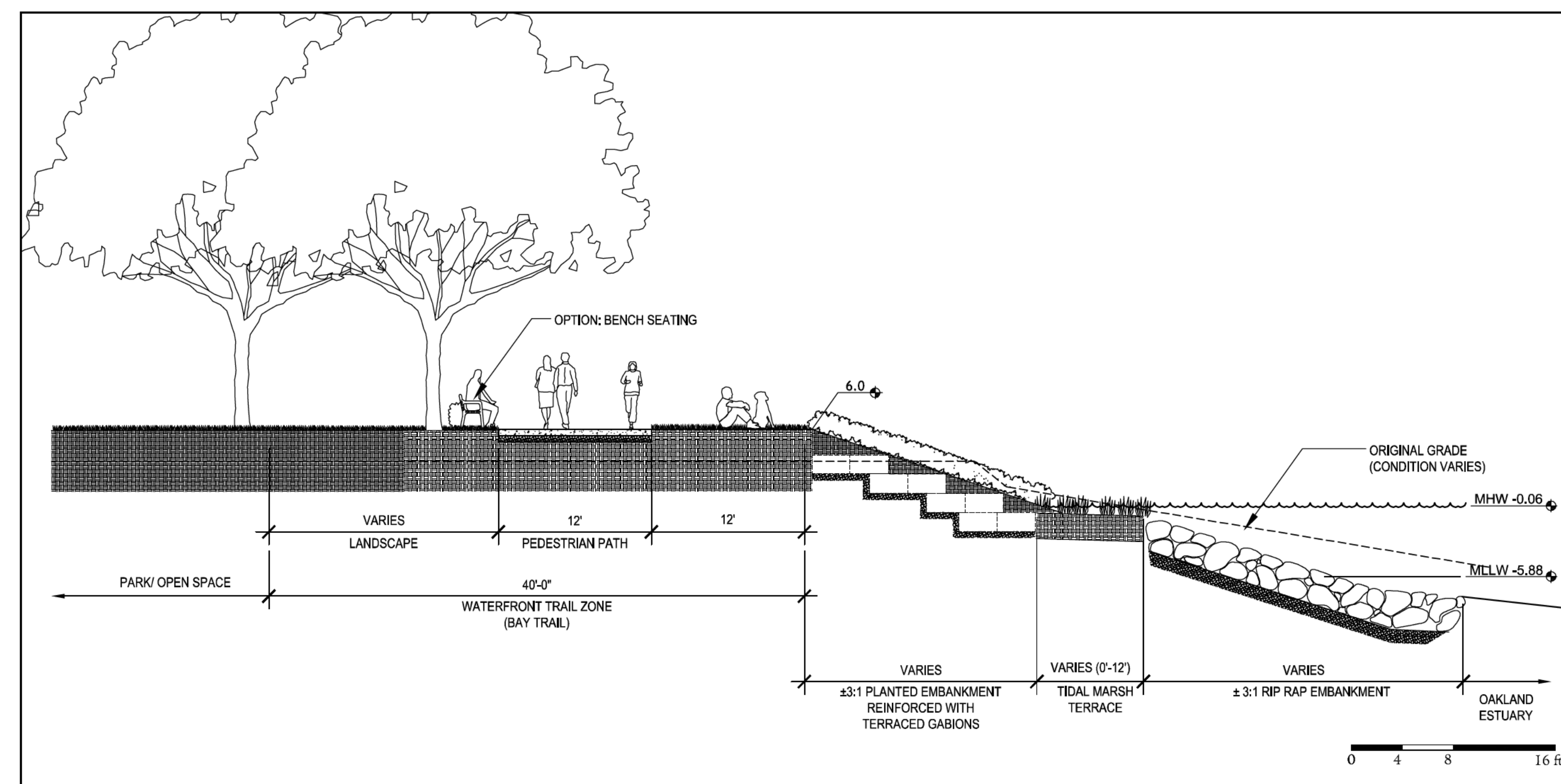

8

VEGETATED SHORELINE EMBANKMENT WITH HIKE / BIKE TRAIL (AT CHANNEL PARK)

## SHORELINE SECTIONS

# Brooklyn Basin - Oak to 9th Development Plan

*Prepared for Oakland Harbor Partners by ROMA Design Group in association with MVE Architects, Moffatt & Nichol and BKF Engineers*

OCTOBER 2006

SHEET NO.  
2.2b



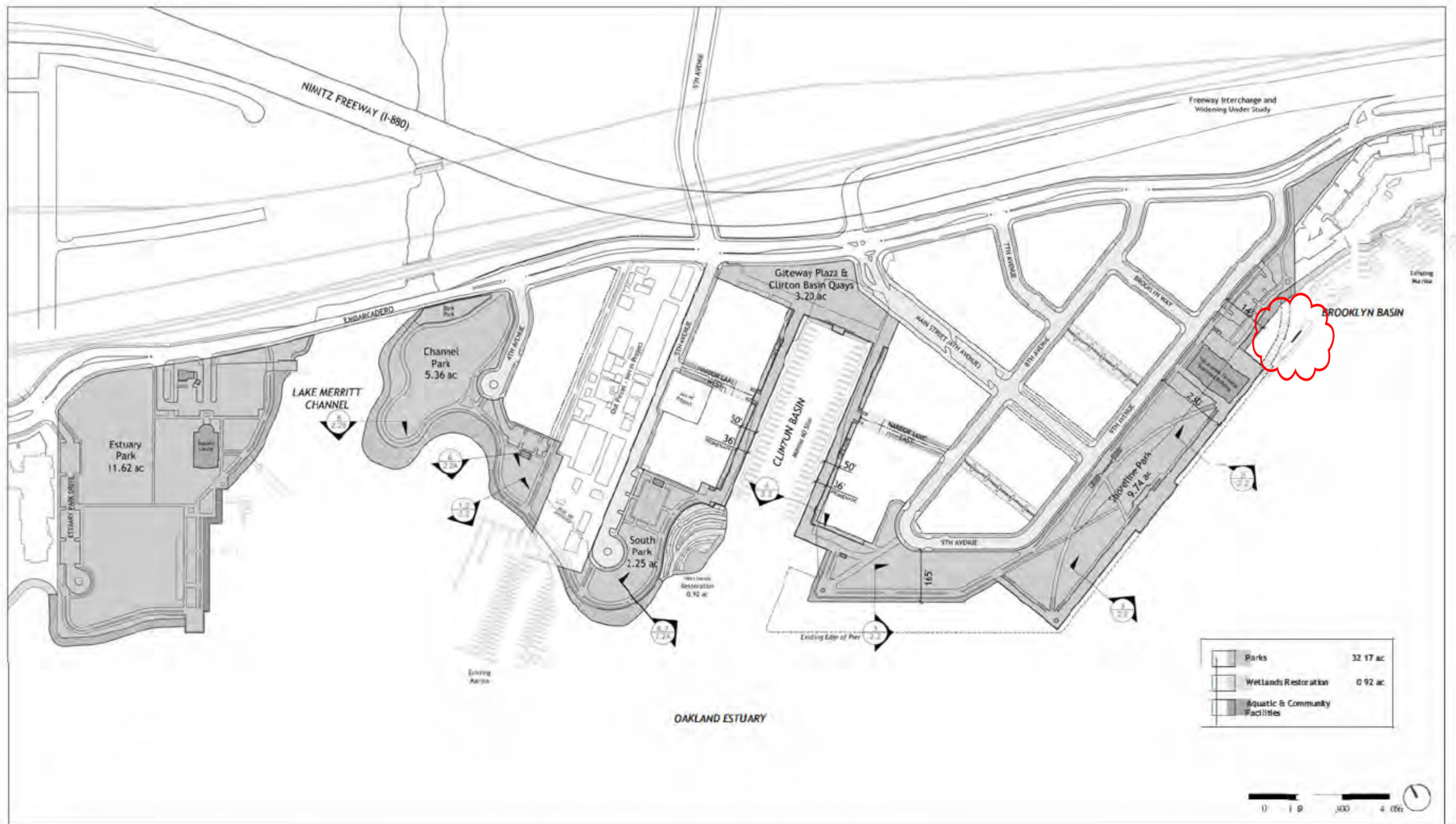

## PARKS AND OPEN SPACE PLAN

# Brooklyn Basin - Oak to 9th Development Plan

Prepared for Oakland Harbor Partners by ROMA Design Group in association with MVE Architects, Moffatt & Nichol and BKF Engineers

OCTOBER 2006

REVISIONS APRIL 2022

SHEET NO.  
3.1



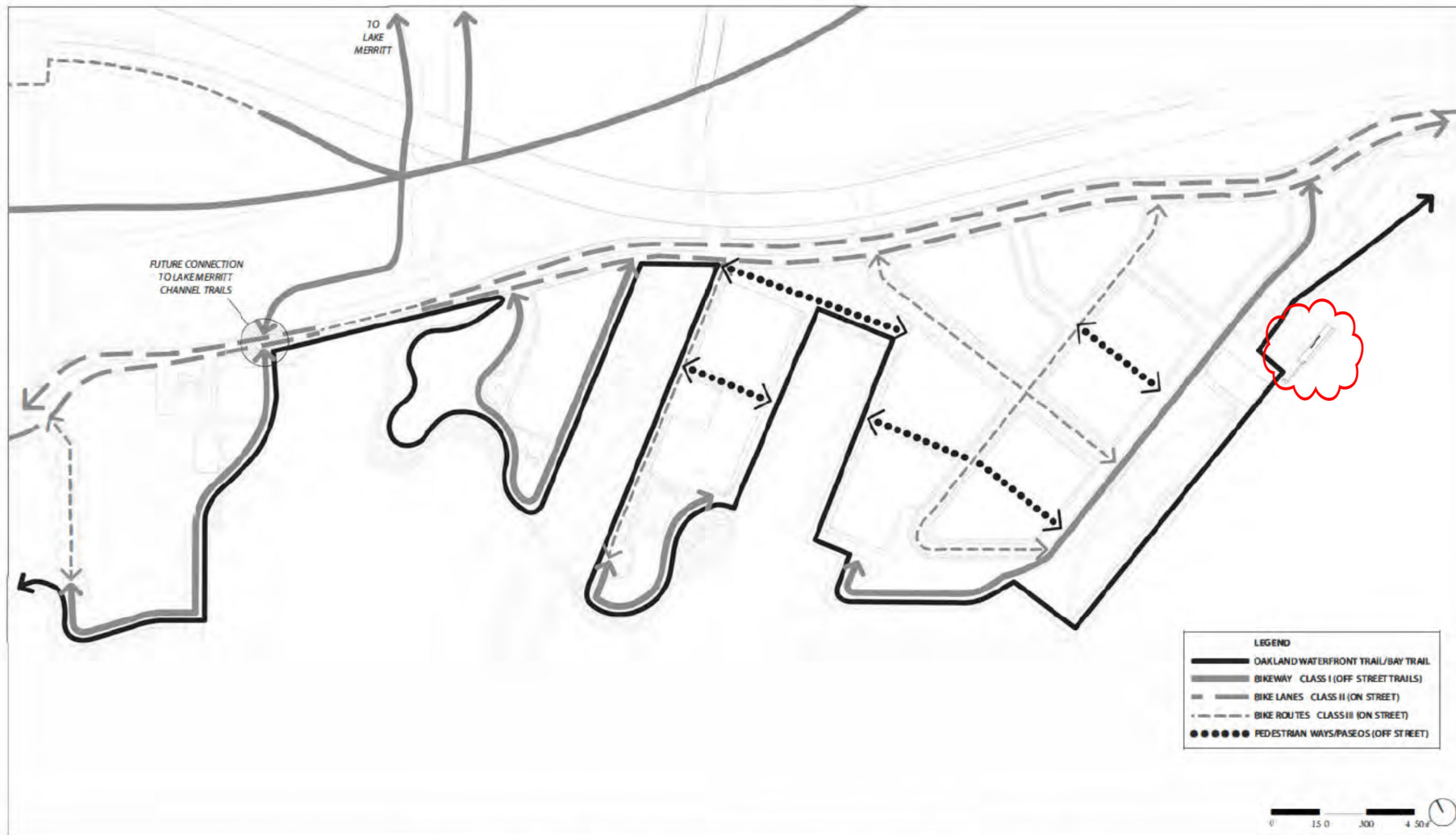

# PEDESTRIAN & BICYCLE CIRCULATION DIAGRAM

## Brooklyn Basin - Oak to 9th Development Plan

Prepared for Oakland Harbor Partners by ROMA Design Group in association with MVE Architects, Moffatt & Nichol and BKF Engineers

OCTOBER 2006  
REVISIONS APRIL 2022

SHEET NO.  
3.2



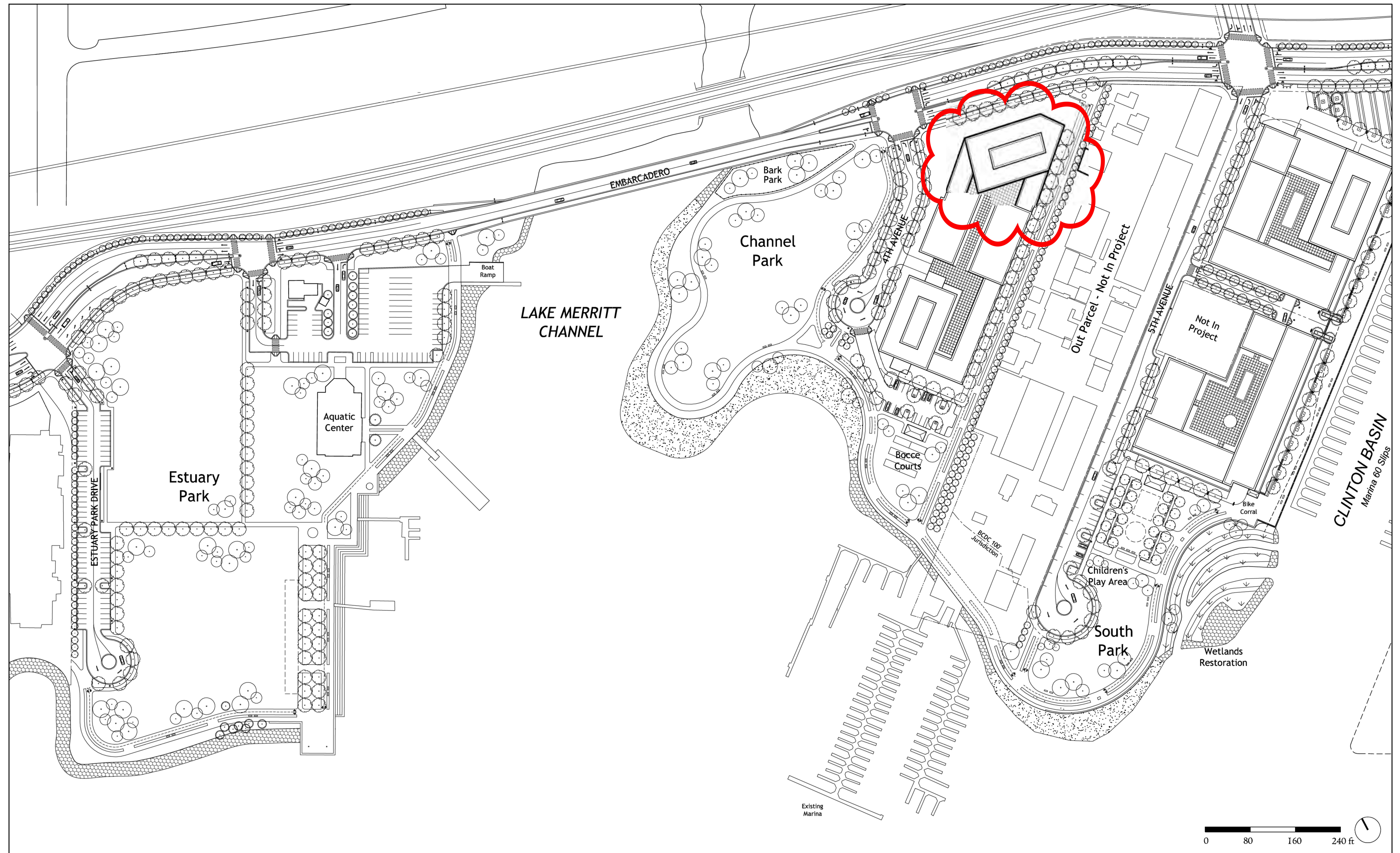

ENLARGED ILLUSTRATIVE PLAN - WEST

# Brooklyn Basin - Oak to 9th Development Plan

*Prepared for Oakland Harbor Partners by ROMA Design Group in association with MVE Architects, Moffatt & Nichol and BKF Engineers*

OCTOBER 2006

APRIL 2022 REVISION

SHEET NO.  
**3.3**



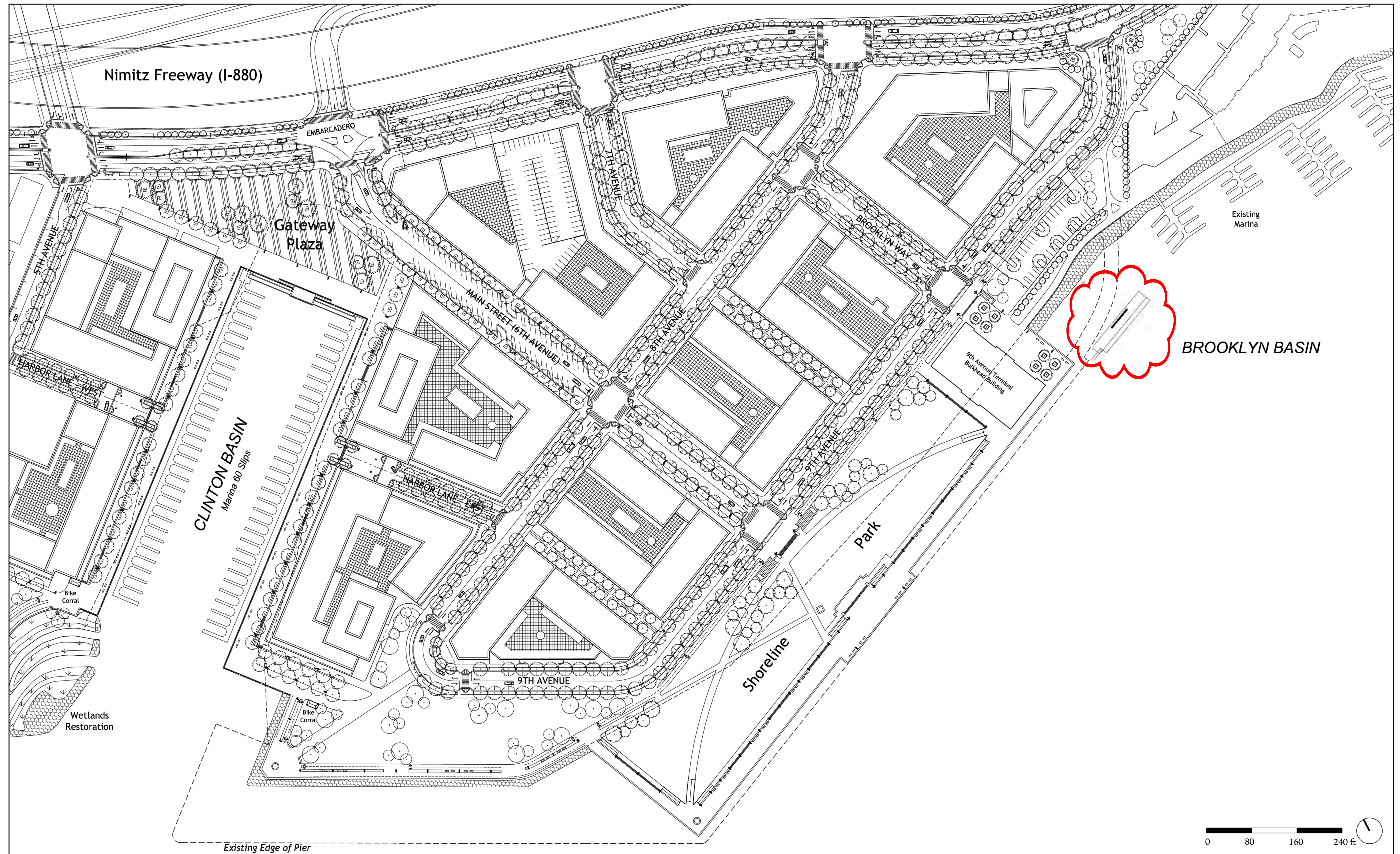

ENLARGED ILLUSTRATIVE PLAN - EAST

# Brooklyn Basin - Oak to 9th Development Plan

*Prepared for Oakland Harbor Partners by ROMA Design Group in association with MVE Architects, Moffatt & Nichol and BKF Engineers*

OCTOBER 2006

APRIL 2022 REVISION

SHEET NO.  
**3.4**









## ENLARGED PLAN - PARK GRADING CONCEPT - EAST

# Brooklyn Basin - Oak to 9th Development Plan

Prepared for Oakland Harbor Partners by ROMA Design Group in association with MVE Architects, Moffatt & Nichol and BKF Engineers

APRIL 2022

REVISIONS APRIL 2022

SHEET NO.  
**3.6**



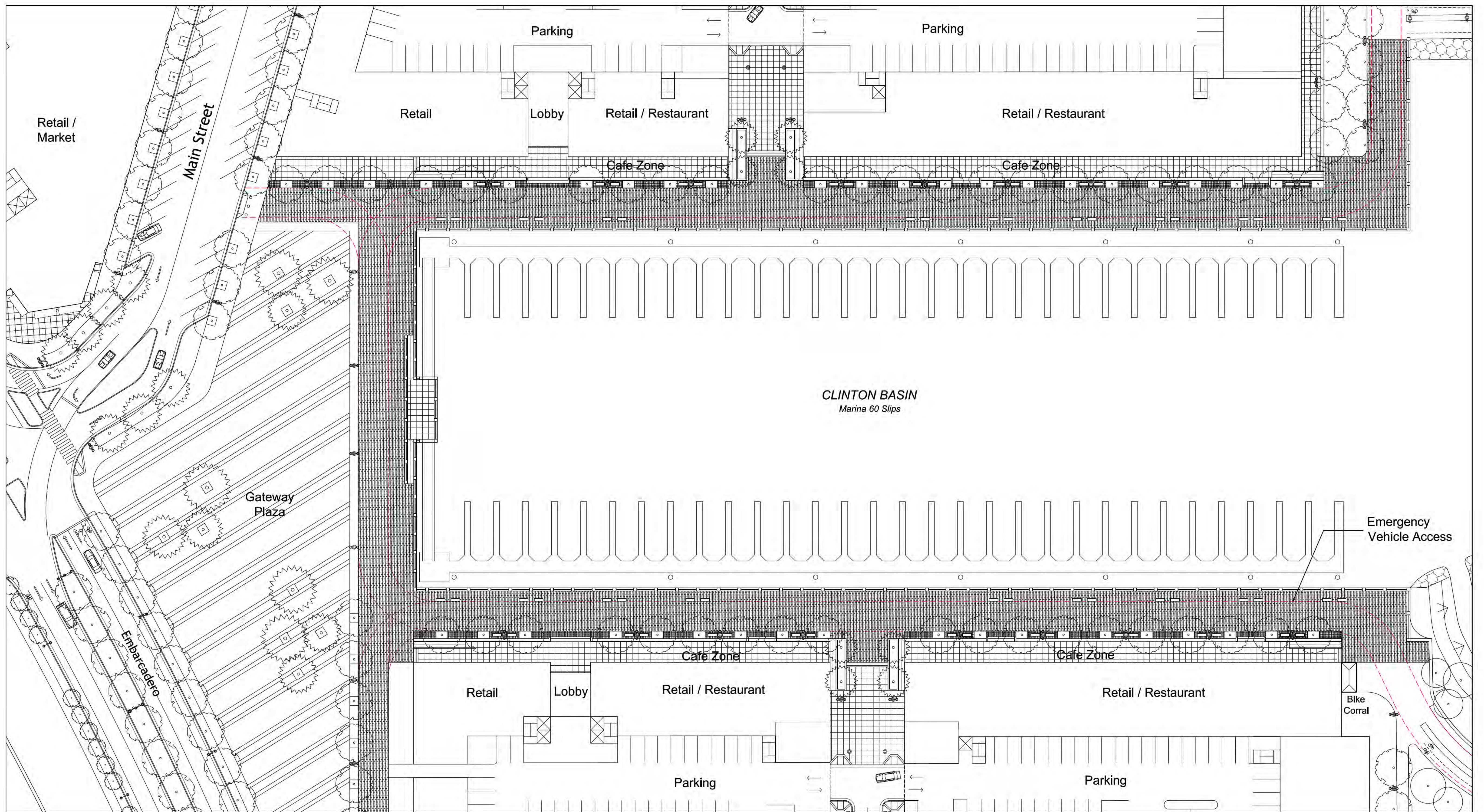

ENLARGED PLAN - CLINTON BASIN QUAYS

# Brooklyn Basin - Oak to 9th Development Plan

*Prepared for Oakland Harbor Partners by ROMA Design Group in association with MVE Architects, Moffatt & Nichol and BKF Engineers*

OCTOBER 2006

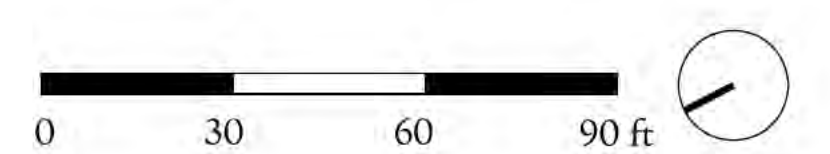

SHEET NO.  
**3.7a**



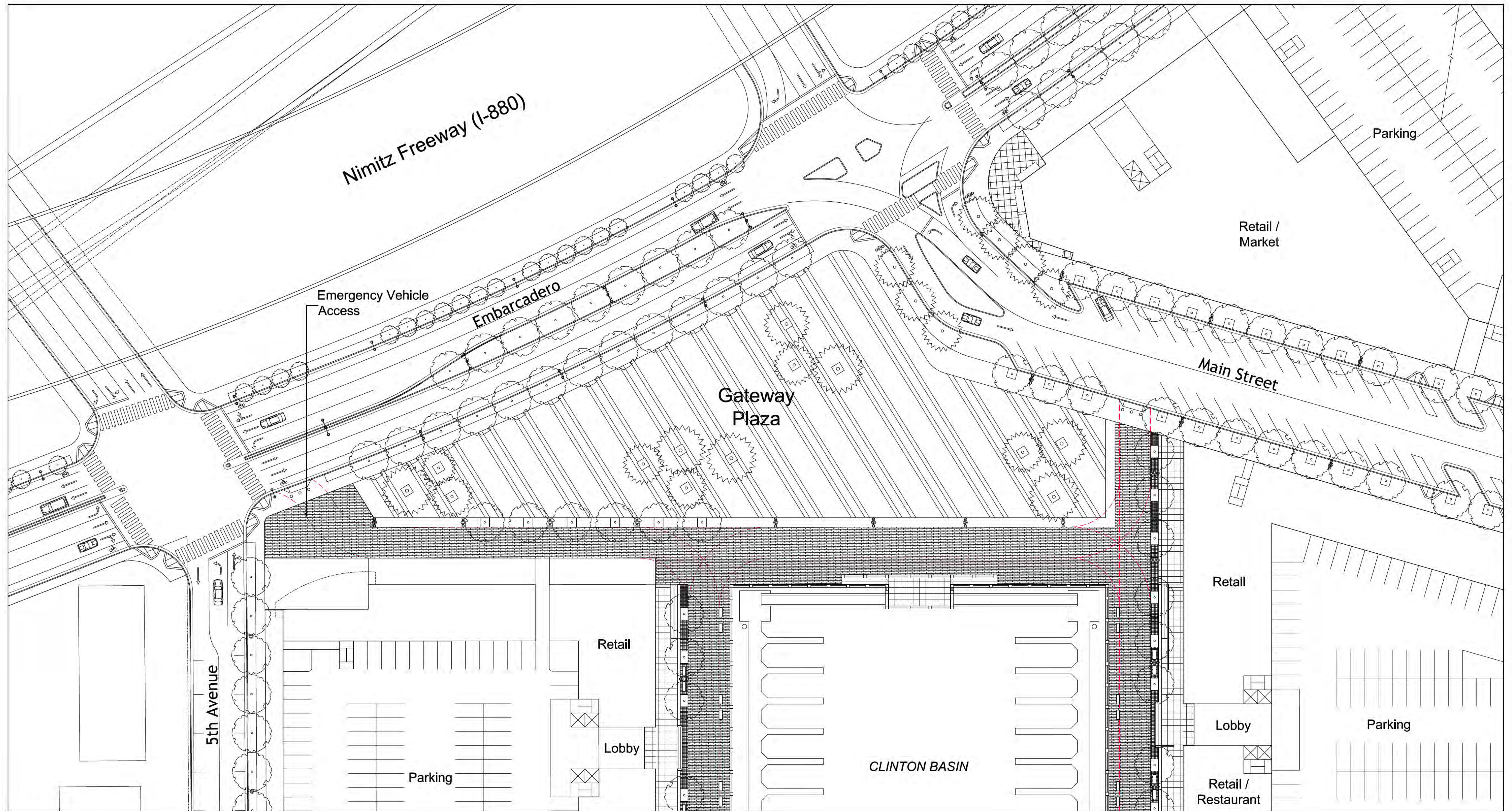

ENLARGED PLAN - GATEWAY PLAZA

# Brooklyn Basin - Oak to 9th Development Plan

*Prepared for Oakland Harbor Partners by ROMA Design Group in association with MVE Architects, Moffatt & Nichol and BKF Engineers*

OCTOBER 2006

SHEET NO.  
3.7b



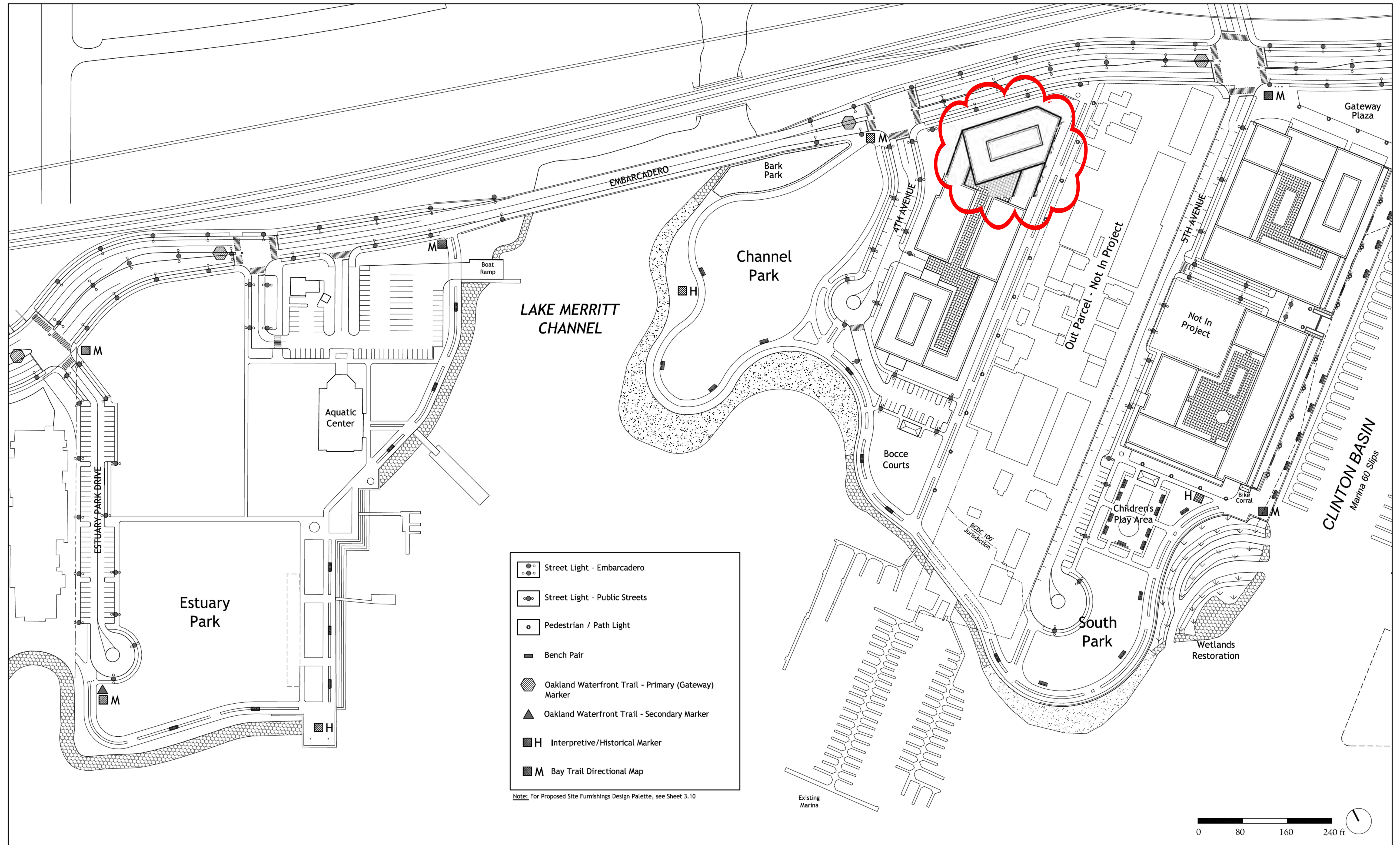

# SITE FURNISHINGS DIAGRAM - WEST

## Brooklyn Basin - Oak to 9th Development Plan

Prepared for Oakland Harbor Partners by ROMA Design Group in association with MVE Architects, Moffatt & Nichol and BKF Engineers

OCTOBER 2006

APRIL 2022 REVISION

SHEET NO.  
**3.8**



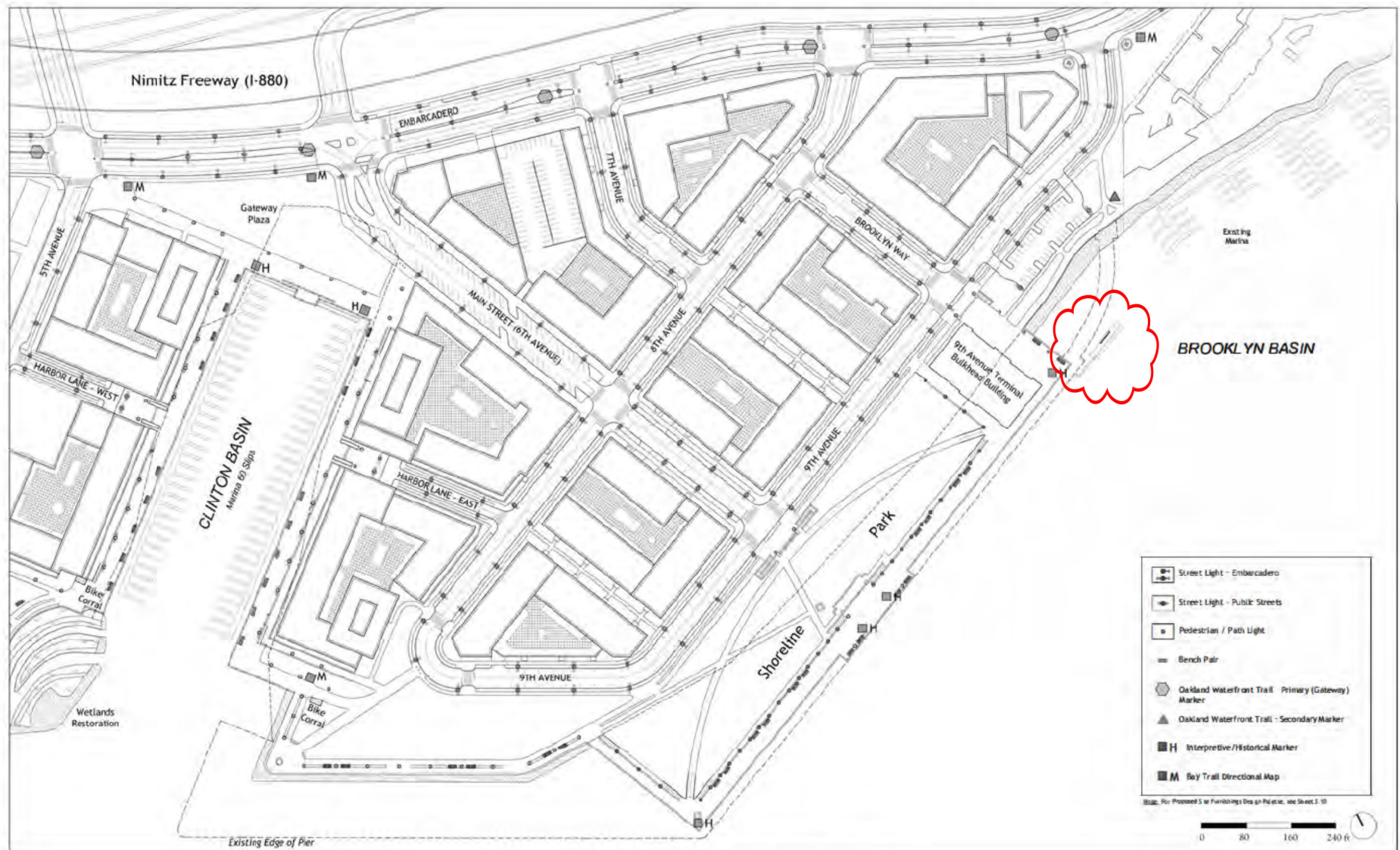

# SITE FURNISHINGS DIAGRAM - EAST

## Brooklyn Basin - Oak to 9th Development Plan

Prepared for Oakland Harbor Partners by ROMA Design Group in association with MVE Architects, Moffatt & Nichol and BKF Engineers

OCTOBER 2006

REVISIONS APRIL 2022

SHEET NO.  
**3.9**



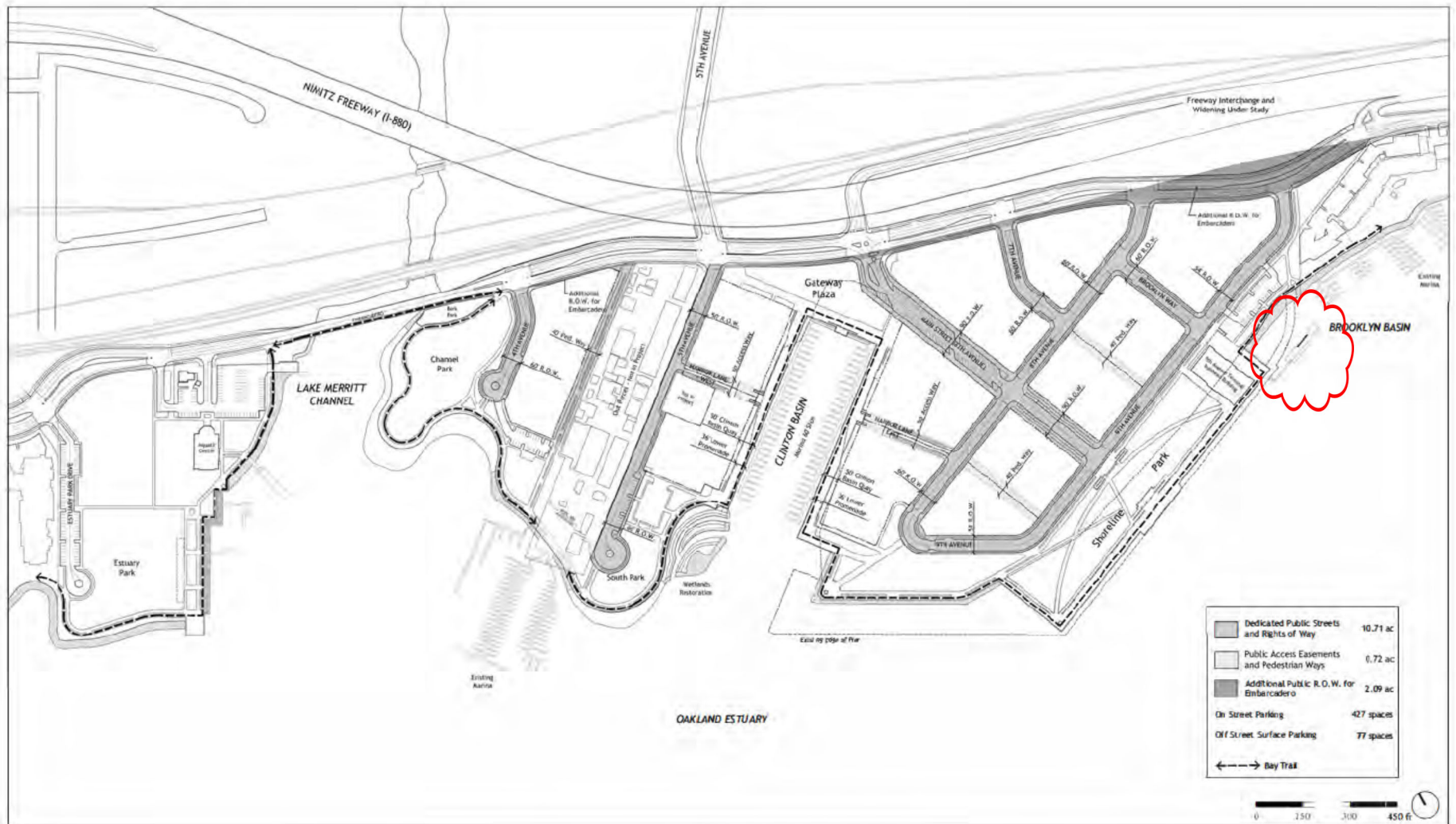



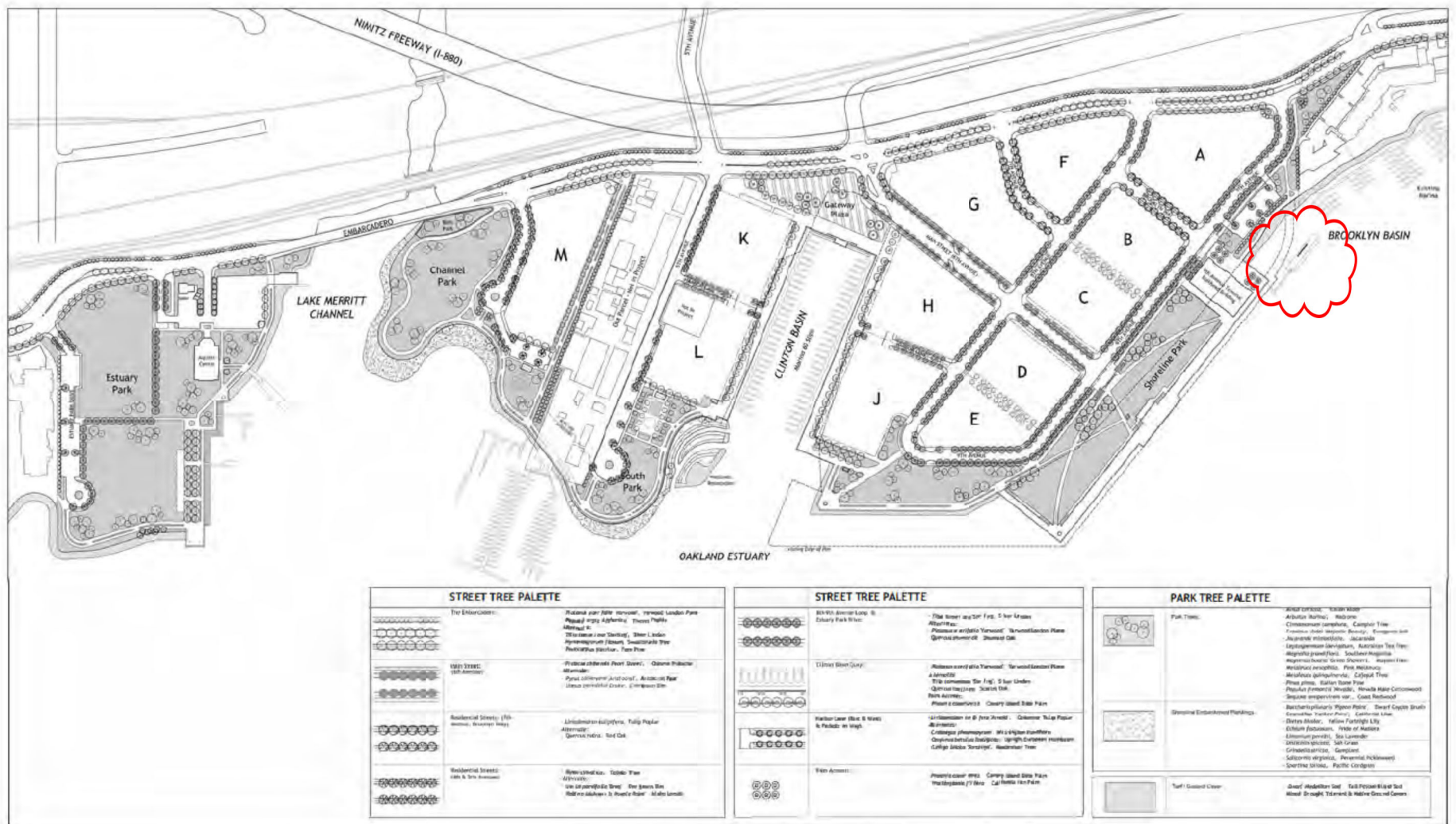

## LANDSCAPE CONCEPT PLAN

# Brooklyn Basin - Oak to 9th Development Plan

Prepared for Oakland Harbor Partners by ROMA Design Group in association with MVE Architects, Moffatt & Nichol and BKF Engineers

OCTOBER 2006

REVISIONS APRIL 2022



SHEET NO.  
4.2



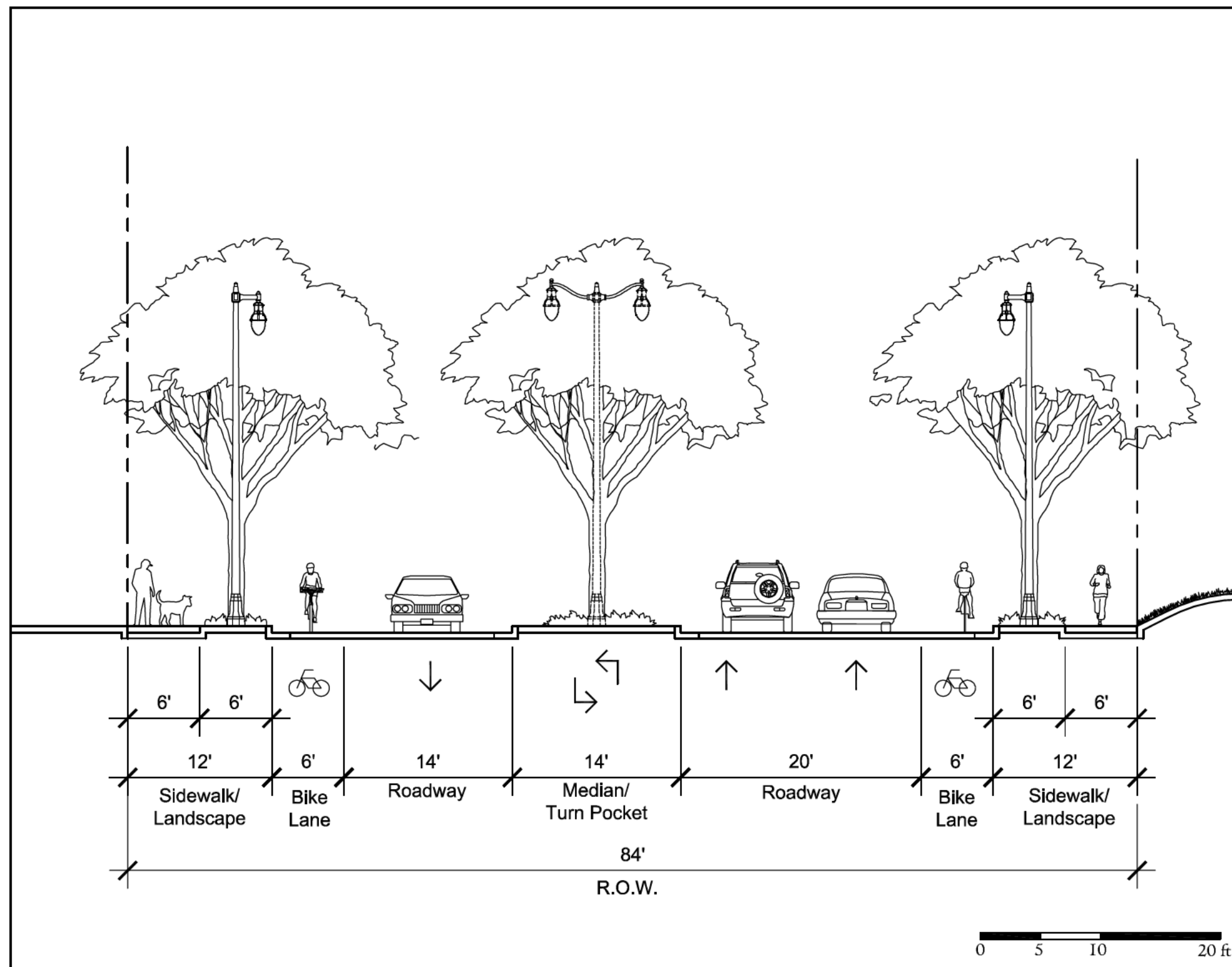

THE EMBARCADERO (East of 8th Avenue)

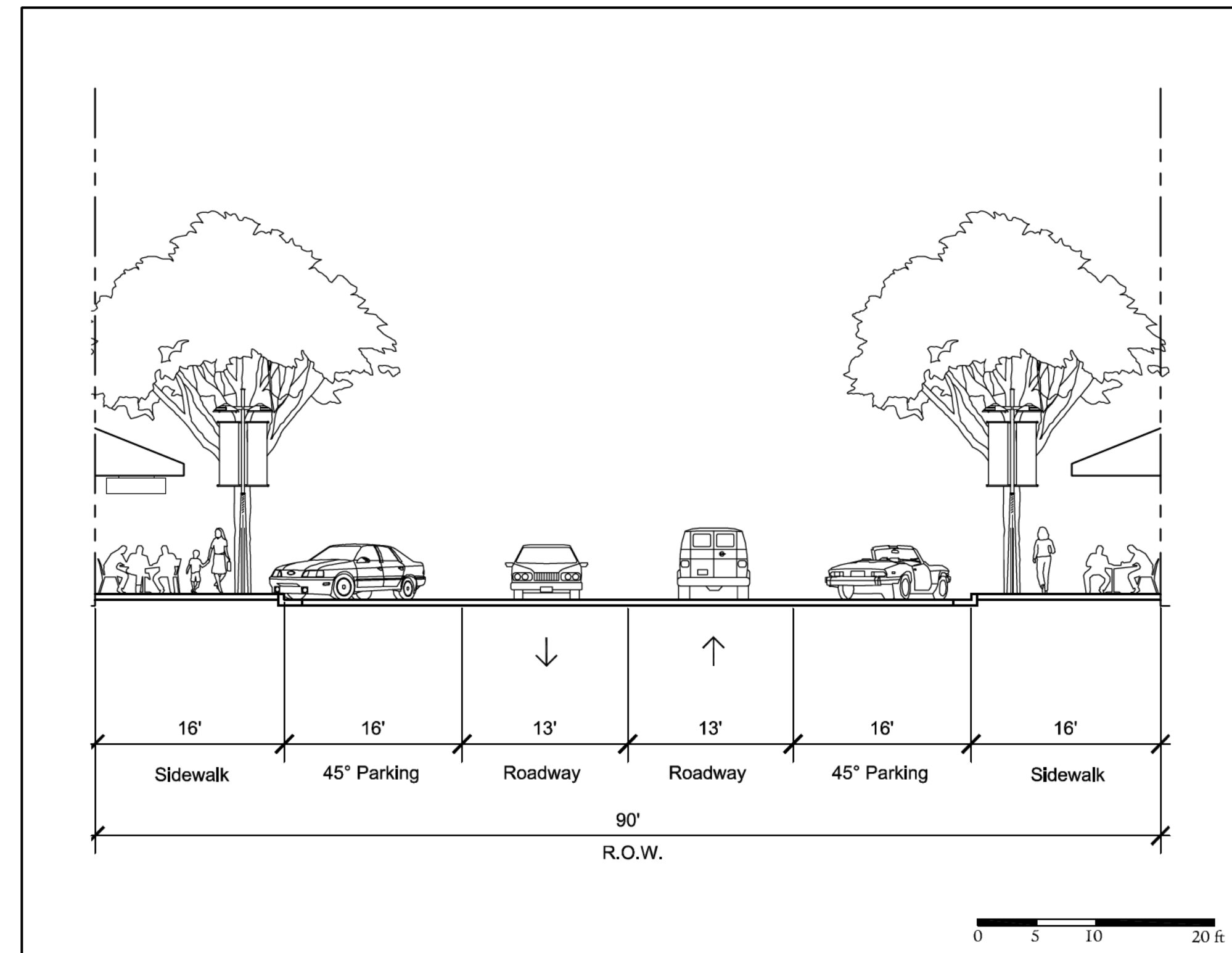

MAIN STREET - RETAIL

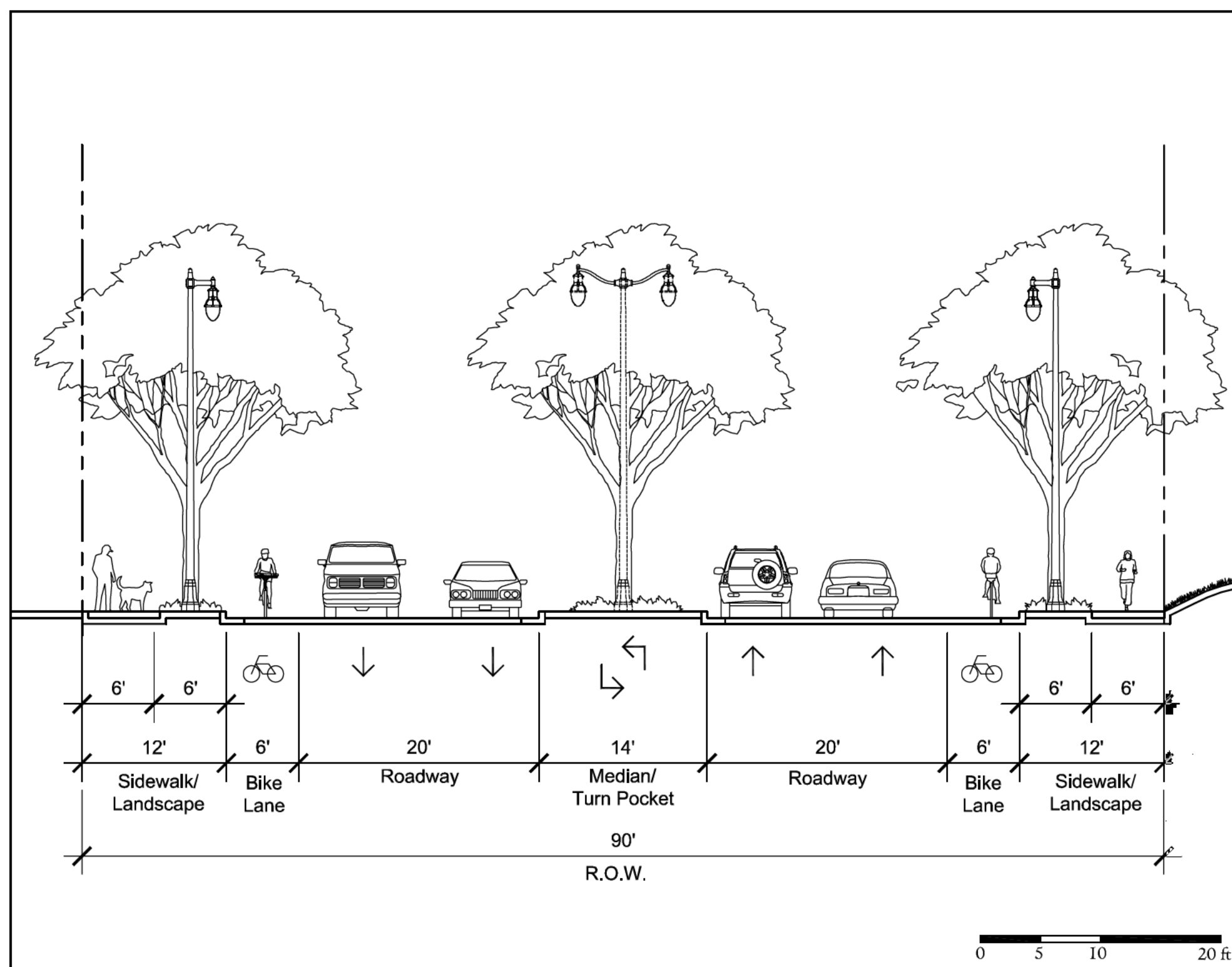

THE EMBARCADERO (East of Lake Merritt Channel to 8th Avenue)

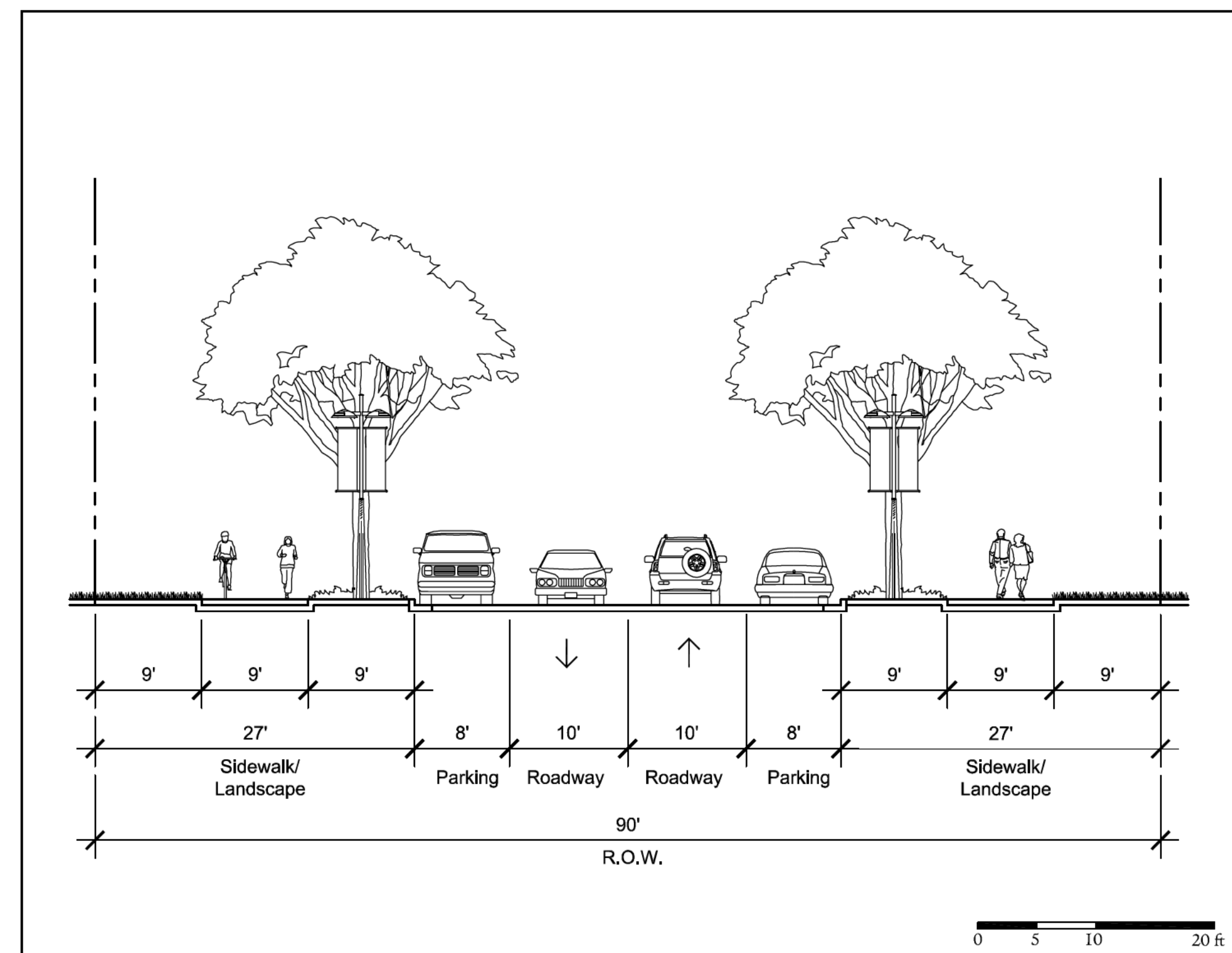

MAIN STREET - RESIDENTIAL

## STREET SECTIONS

# Brooklyn Basin - Oak to 9th Development Plan

*Prepared for Oakland Harbor Partners by ROMA Design Group in association with MVE Architects, Moffatt & Nichol and BKF Engineers*

OCTOBER 2006

SHEET NO.  
4.3a



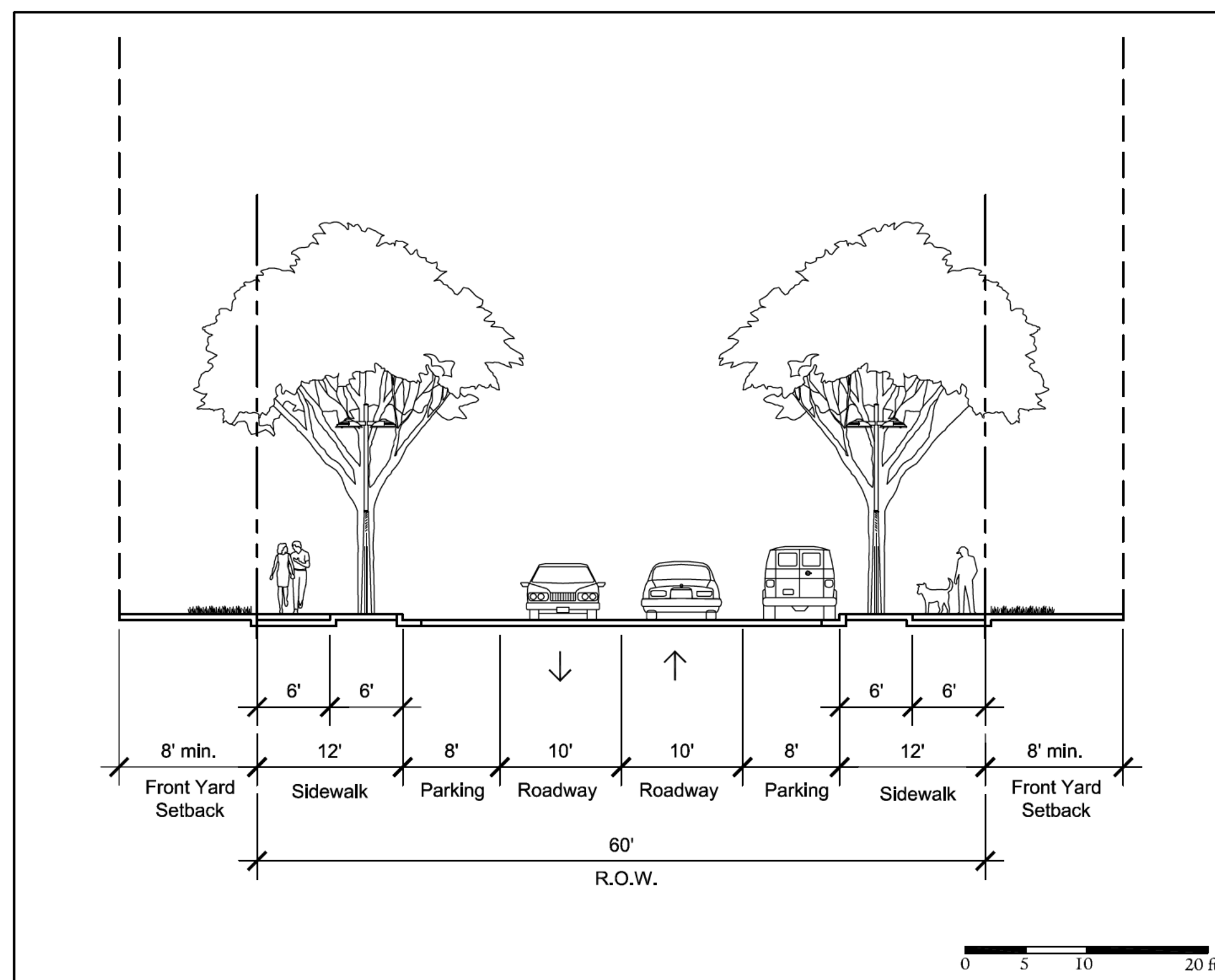

TYPICAL 60FT R.O.W. STREET

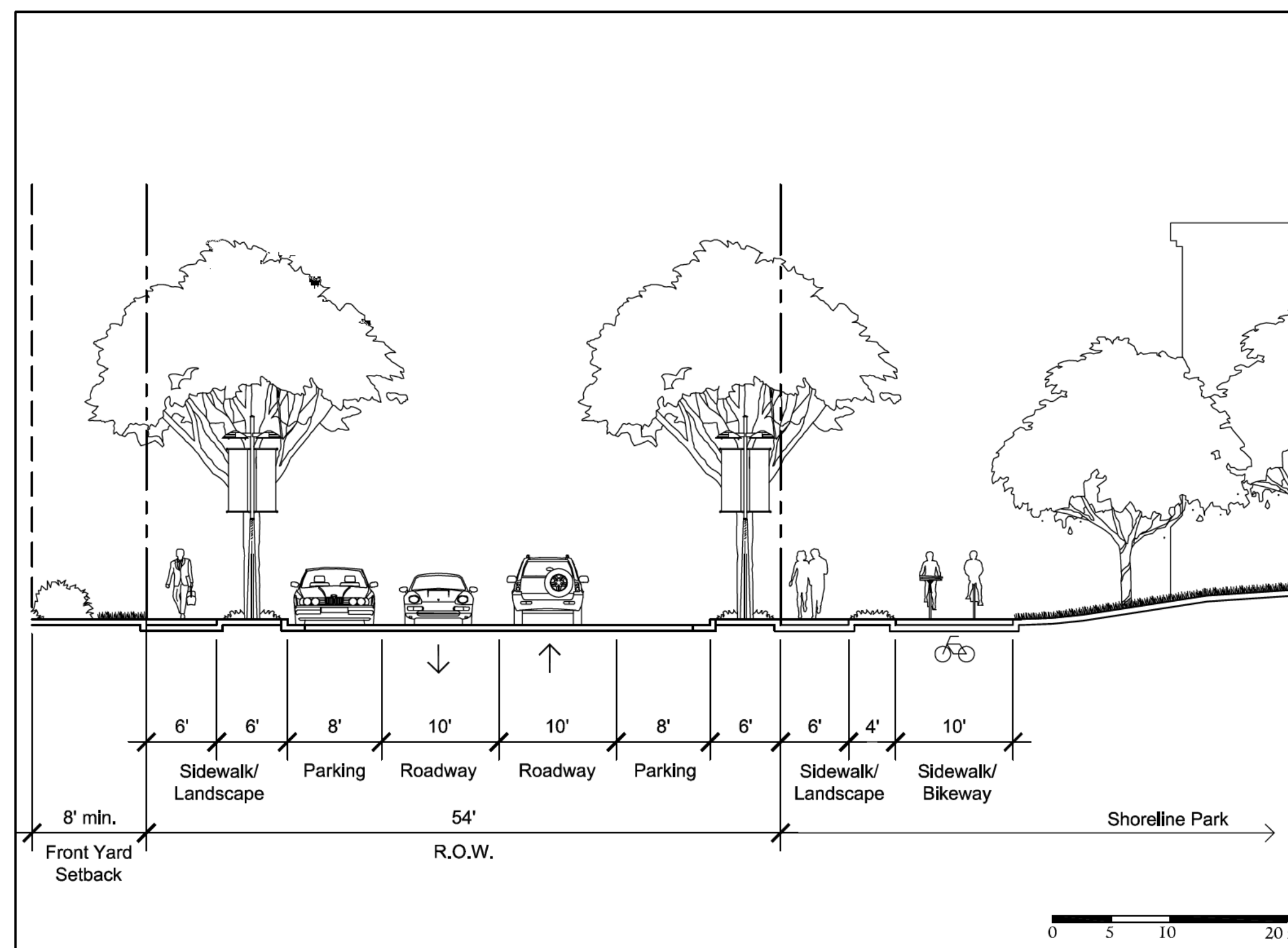

9TH AVENUE - 54FT R.O.W. STREET W/ BIKEWAY

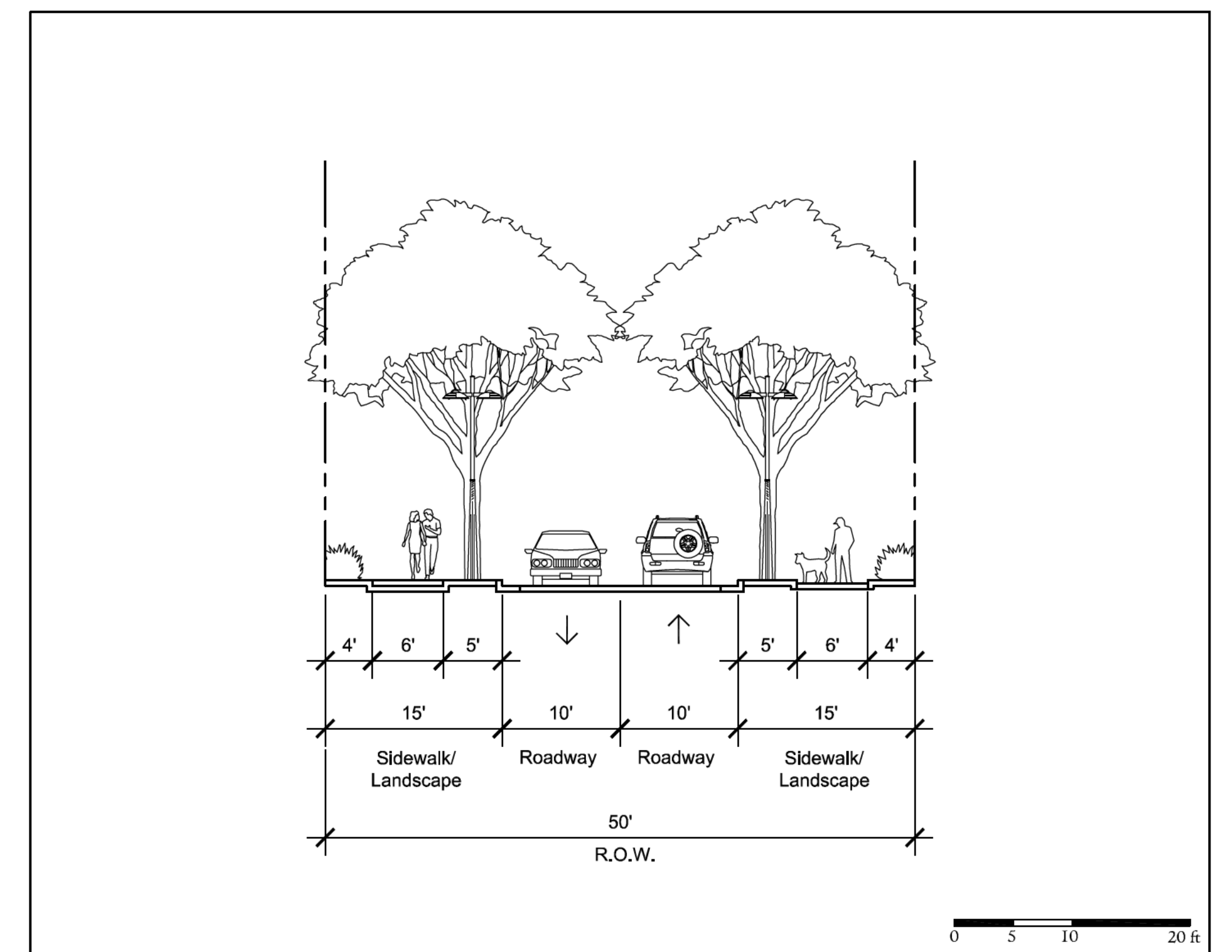

HARBOR LANE EAST & WEST

## STREET SECTIONS

# Brooklyn Basin - Oak to 9th Development Plan

Prepared for Oakland Harbor Partners by ROMA Design Group in association with MVE Architects, Moffatt & Nichol and BKF Engineers

OCTOBER 2006

SHEET NO.  
4.3b



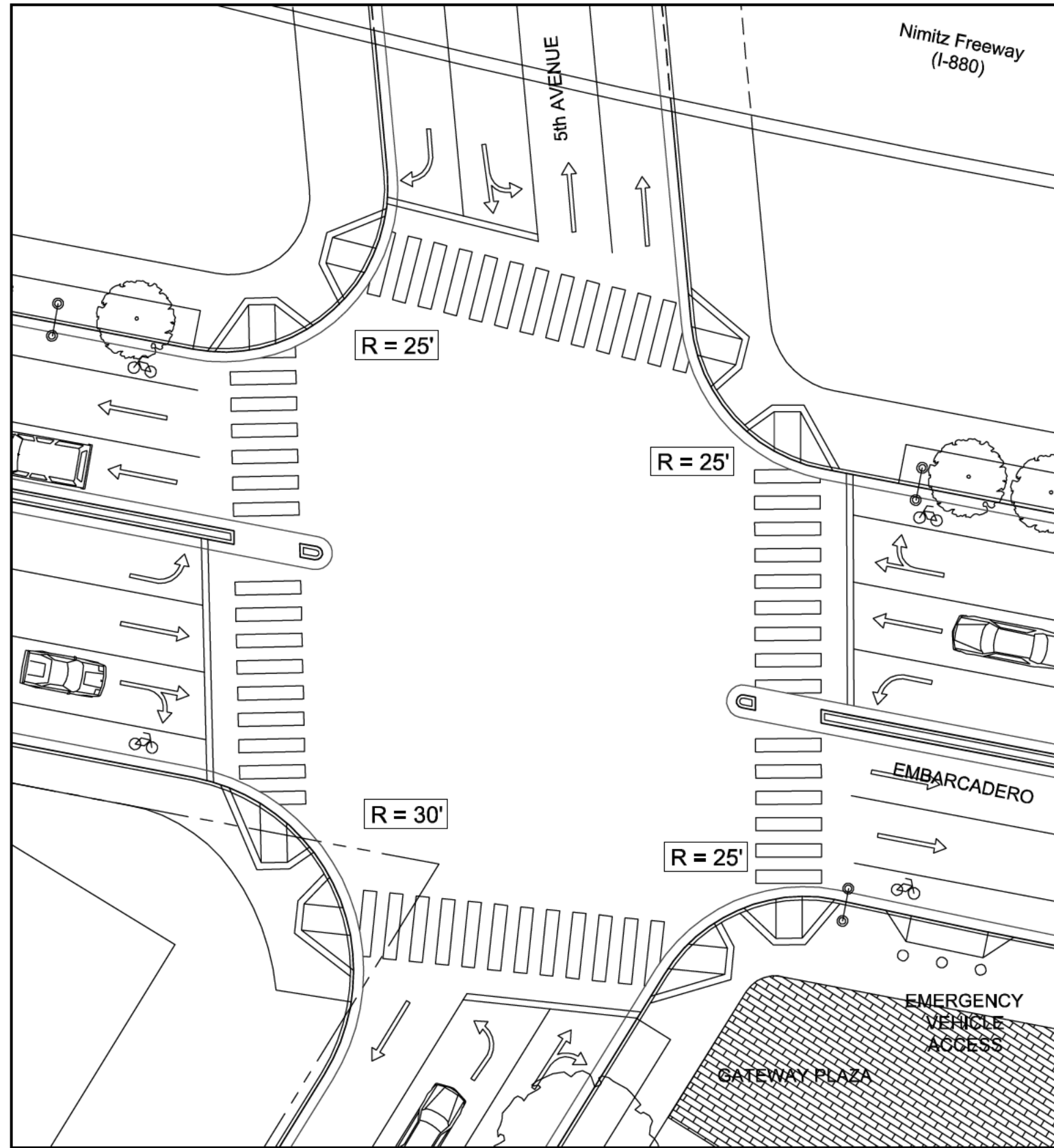

EMBARCADERO / 5TH AVENUE

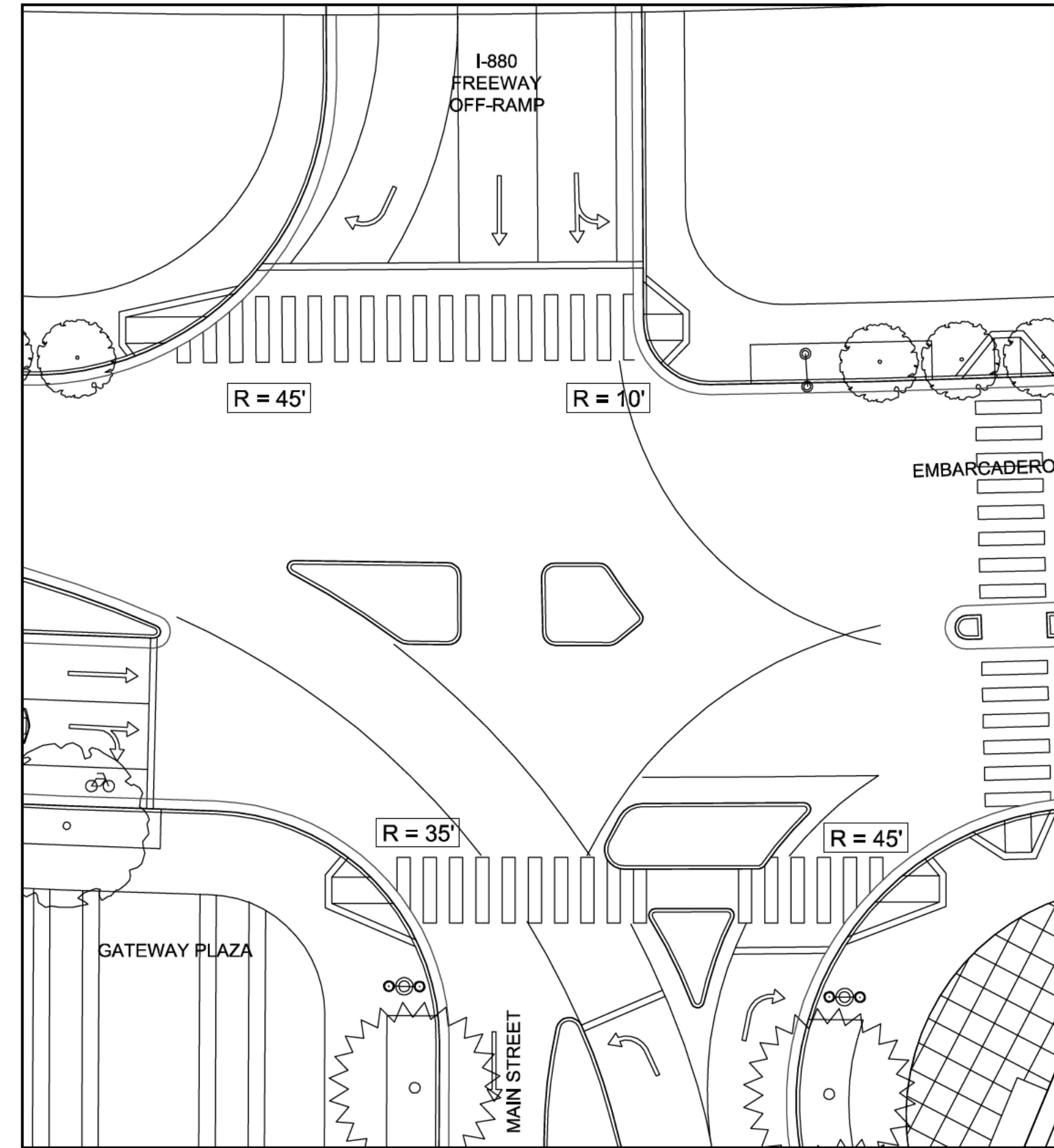

EMBARCADERO / MAIN STREET

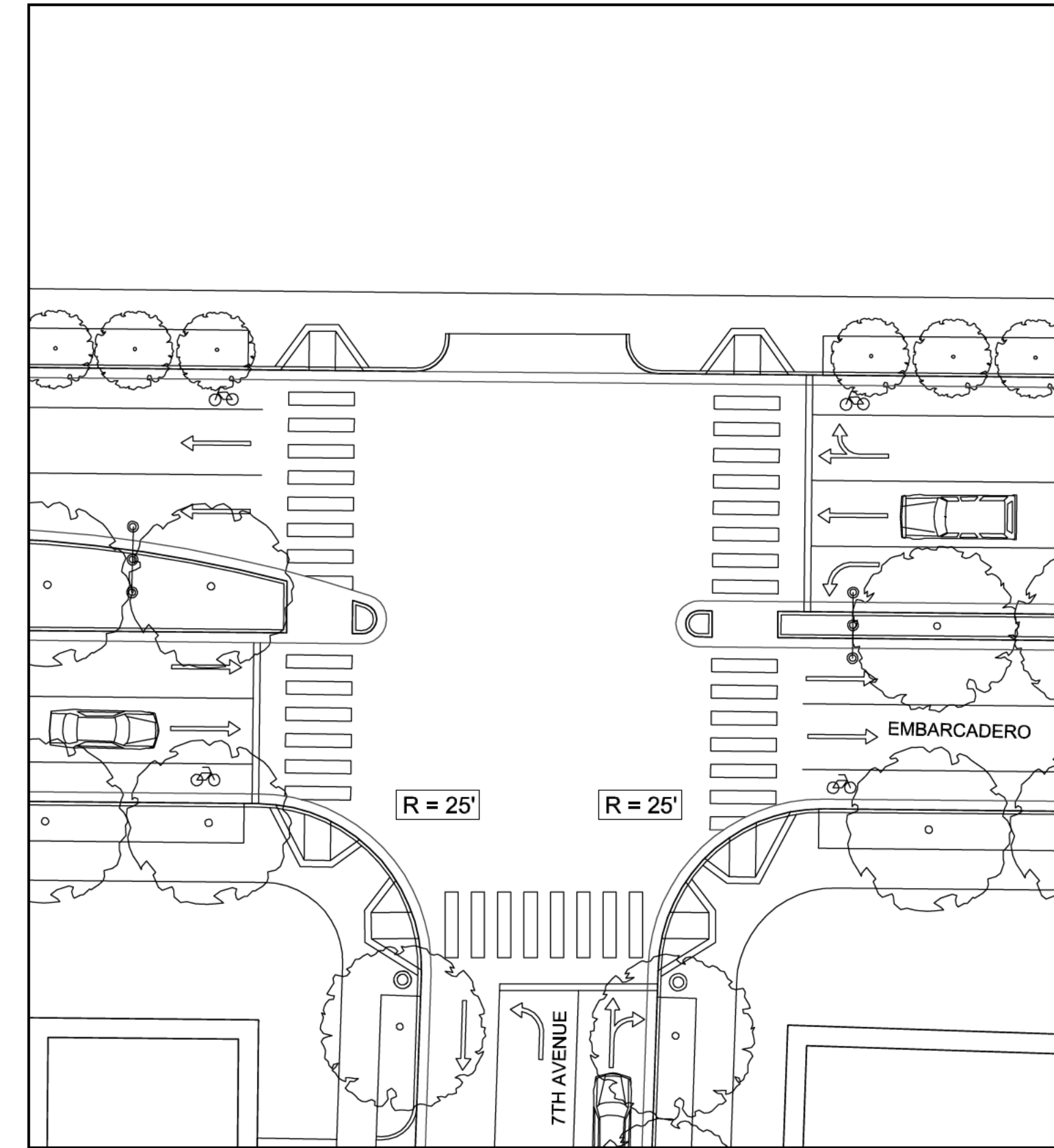

EMBARCADERO / 7TH AVENUE

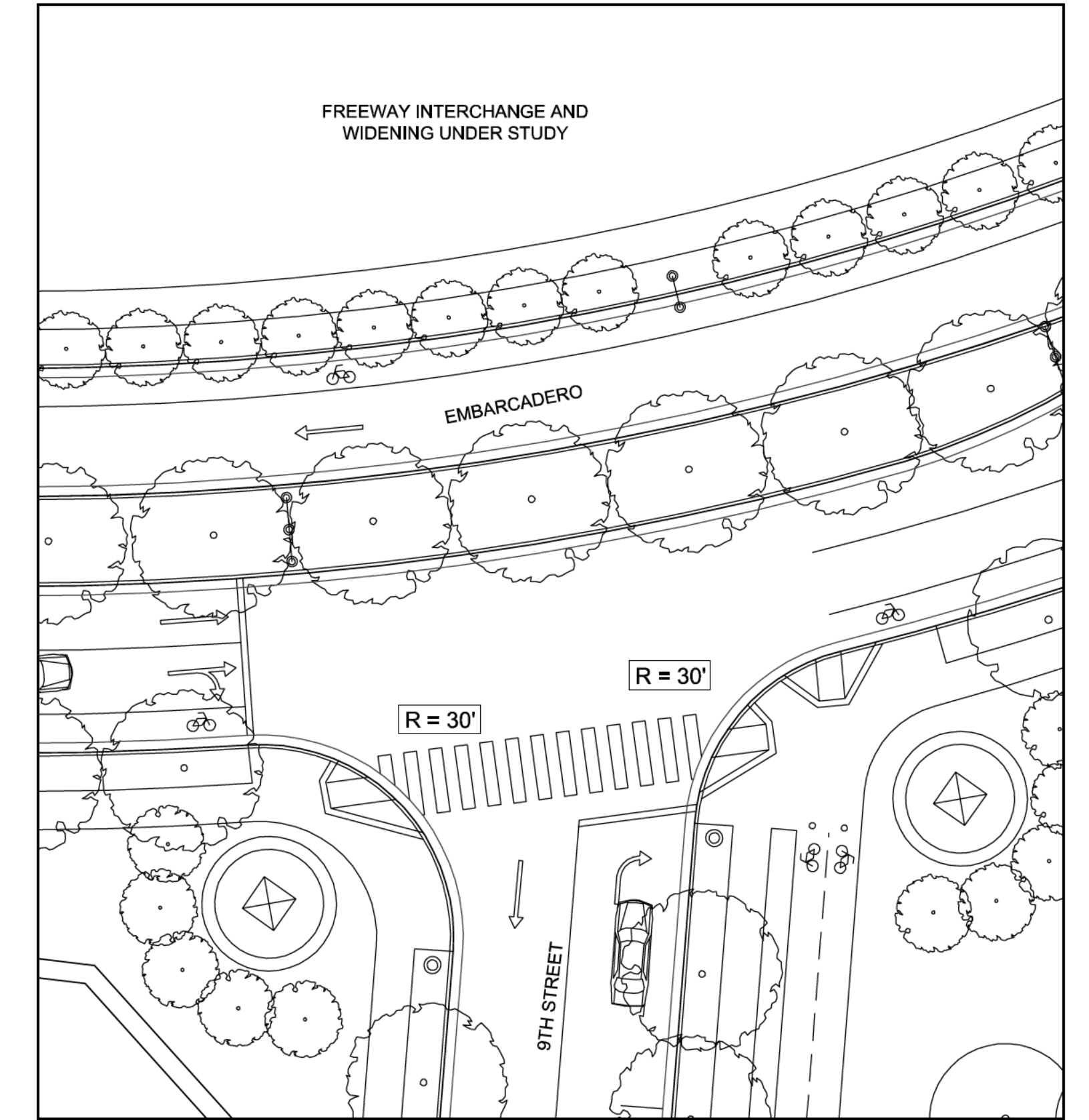

EMBARCADERO / 9TH AVENUE

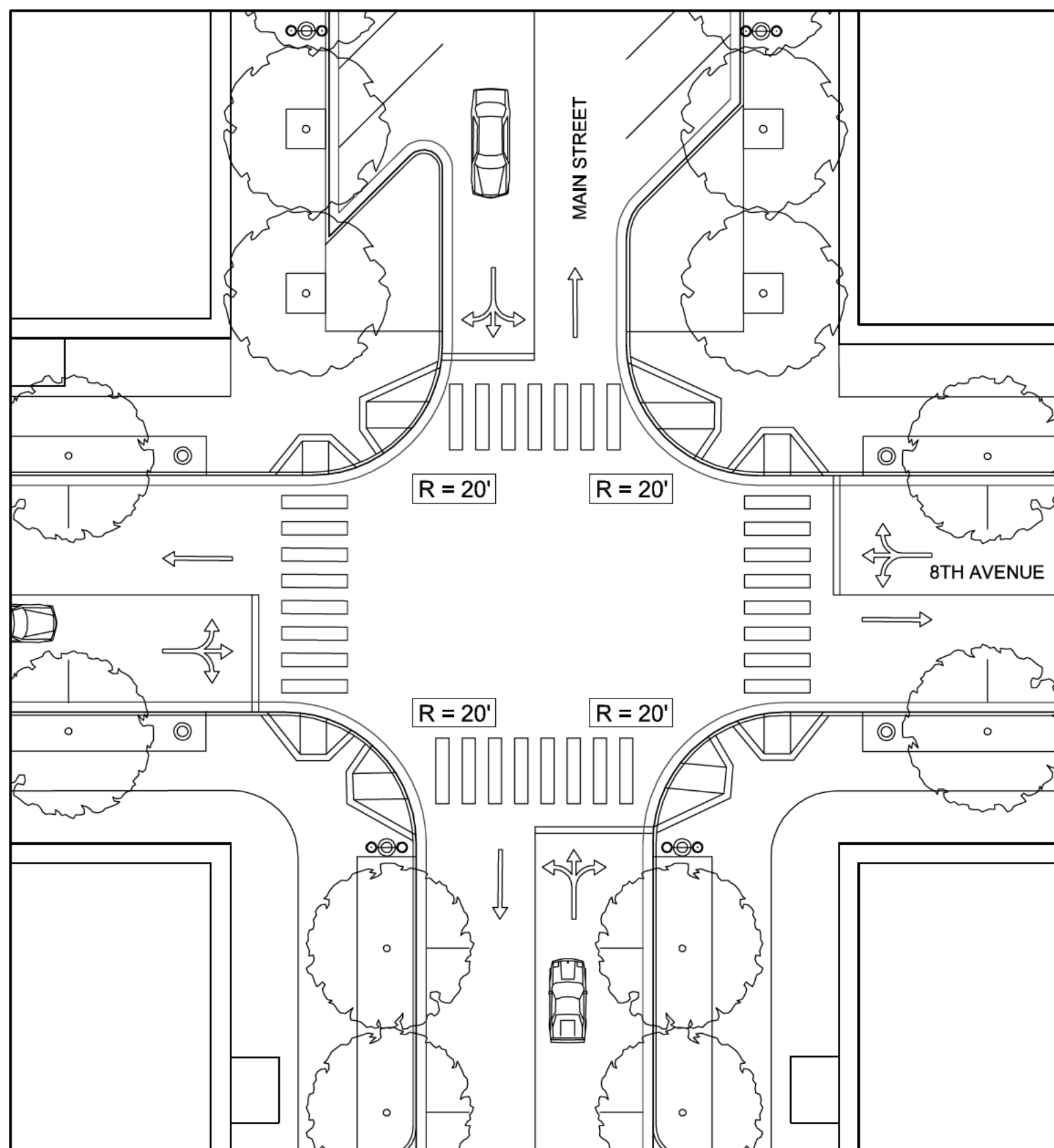

MAIN STREET / 8TH AVENUE

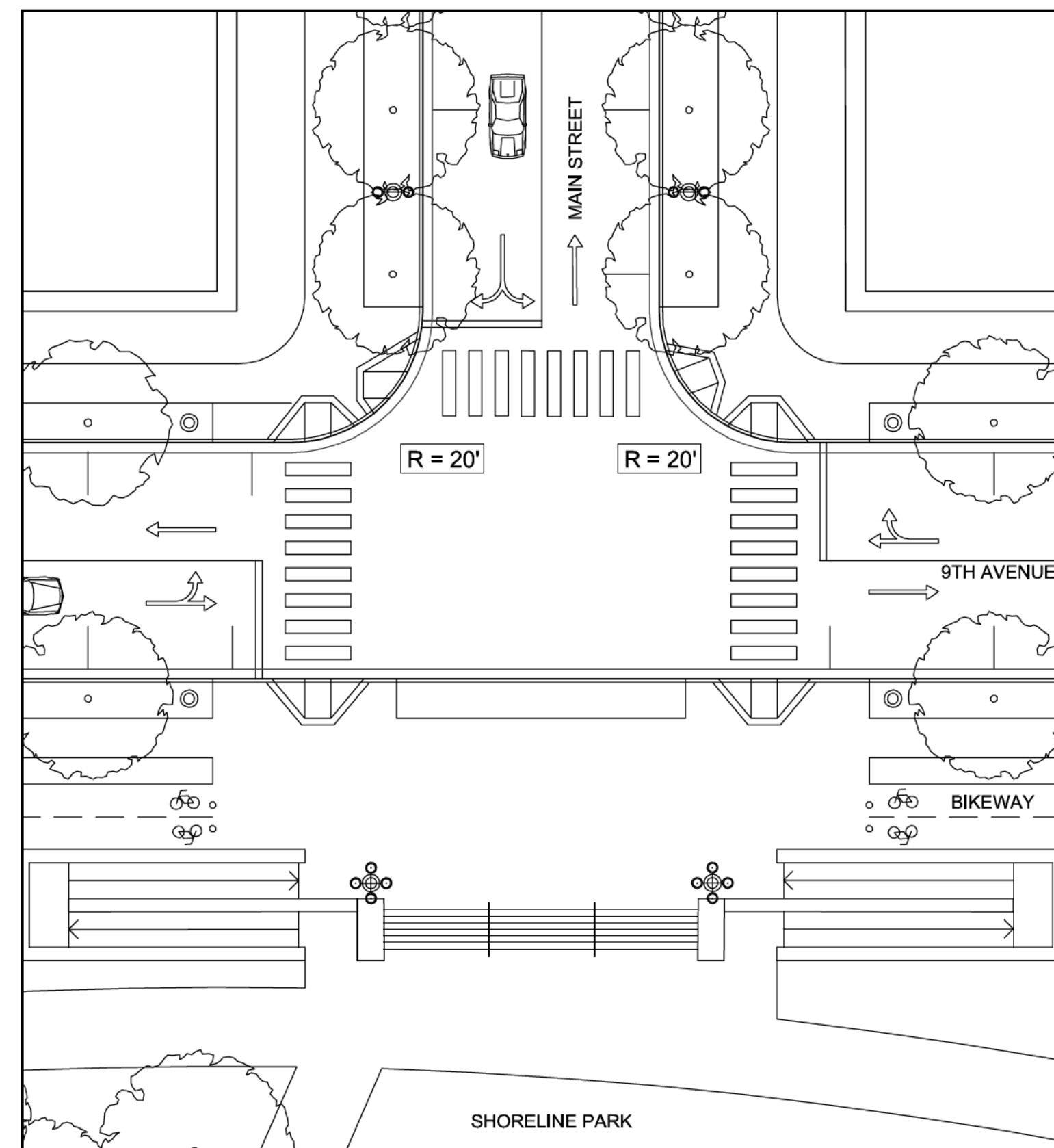

MAIN STREET / 9TH AVENUE

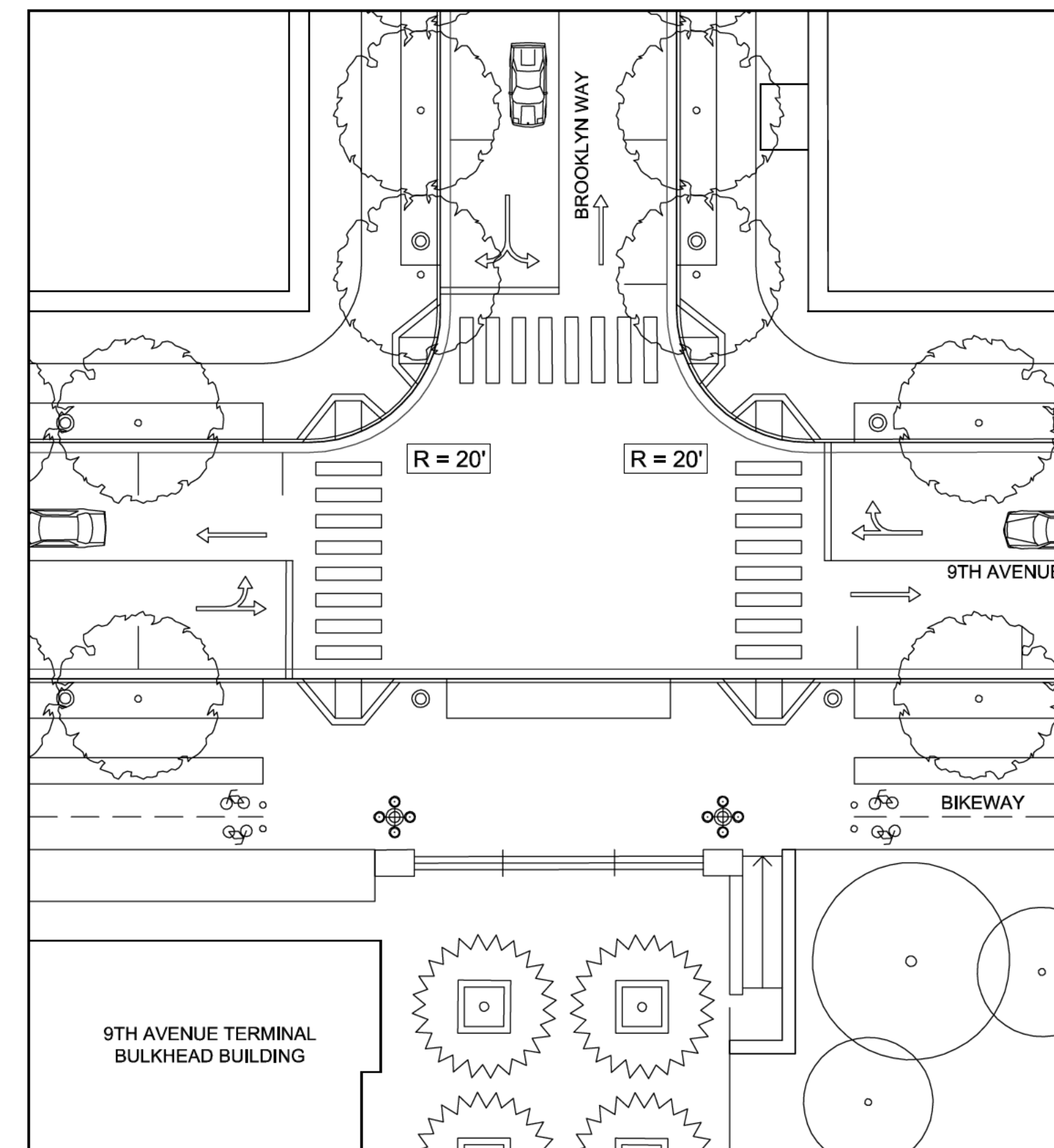

BROOKLYN WAY / 9TH AVENUE

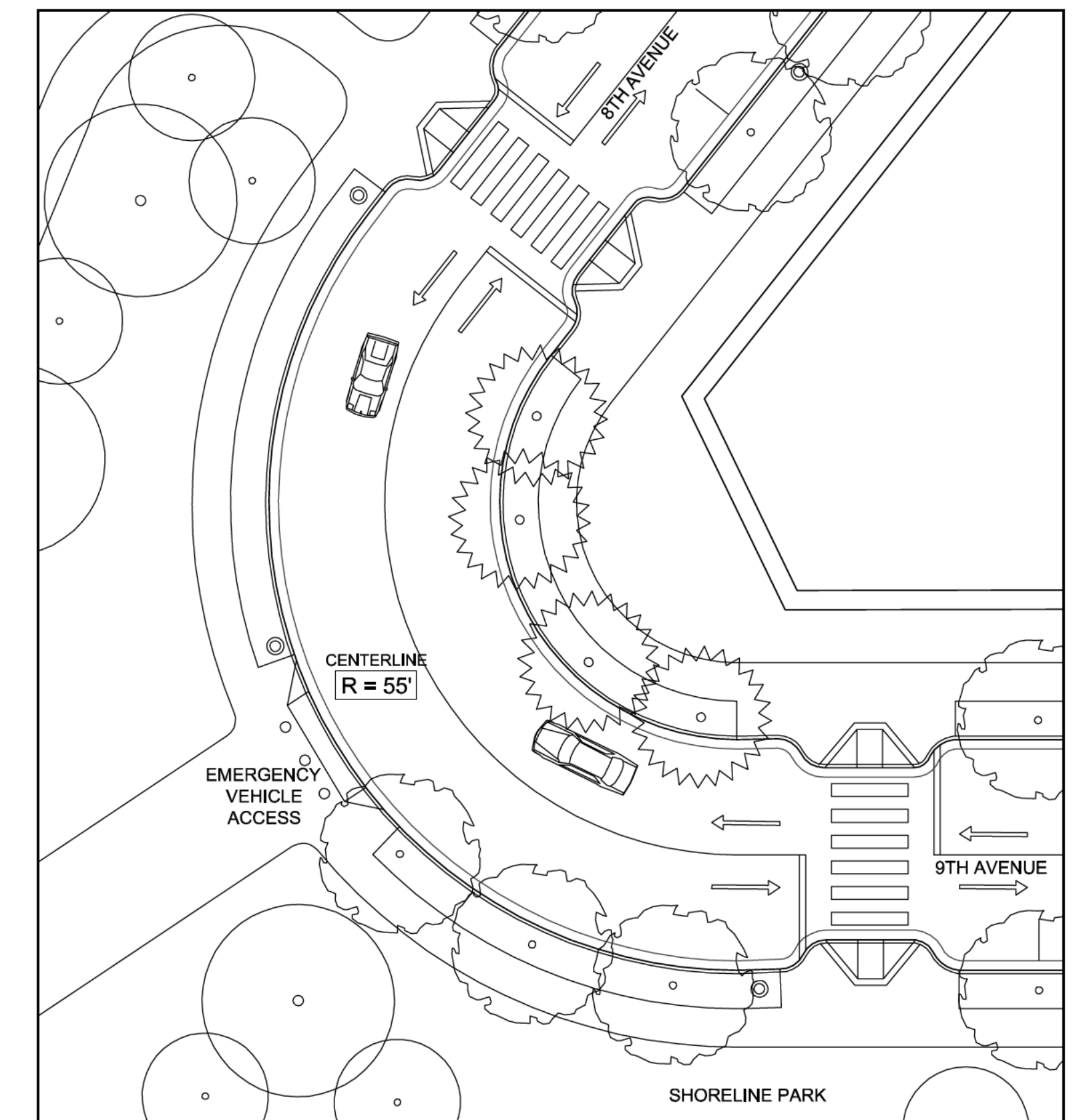

8TH AVENUE / 9TH AVENUE

0 20 40 60 ft

# STREET INTERSECTIONS

## Brooklyn Basin - Oak to 9th Development Plan

*Prepared for Oakland Harbor Partners by ROMA Design Group in association with MVE Architects, Moffatt & Nichol and BKF Engineers*

OCTOBER 2006

SHEET NO.  
**4.4**



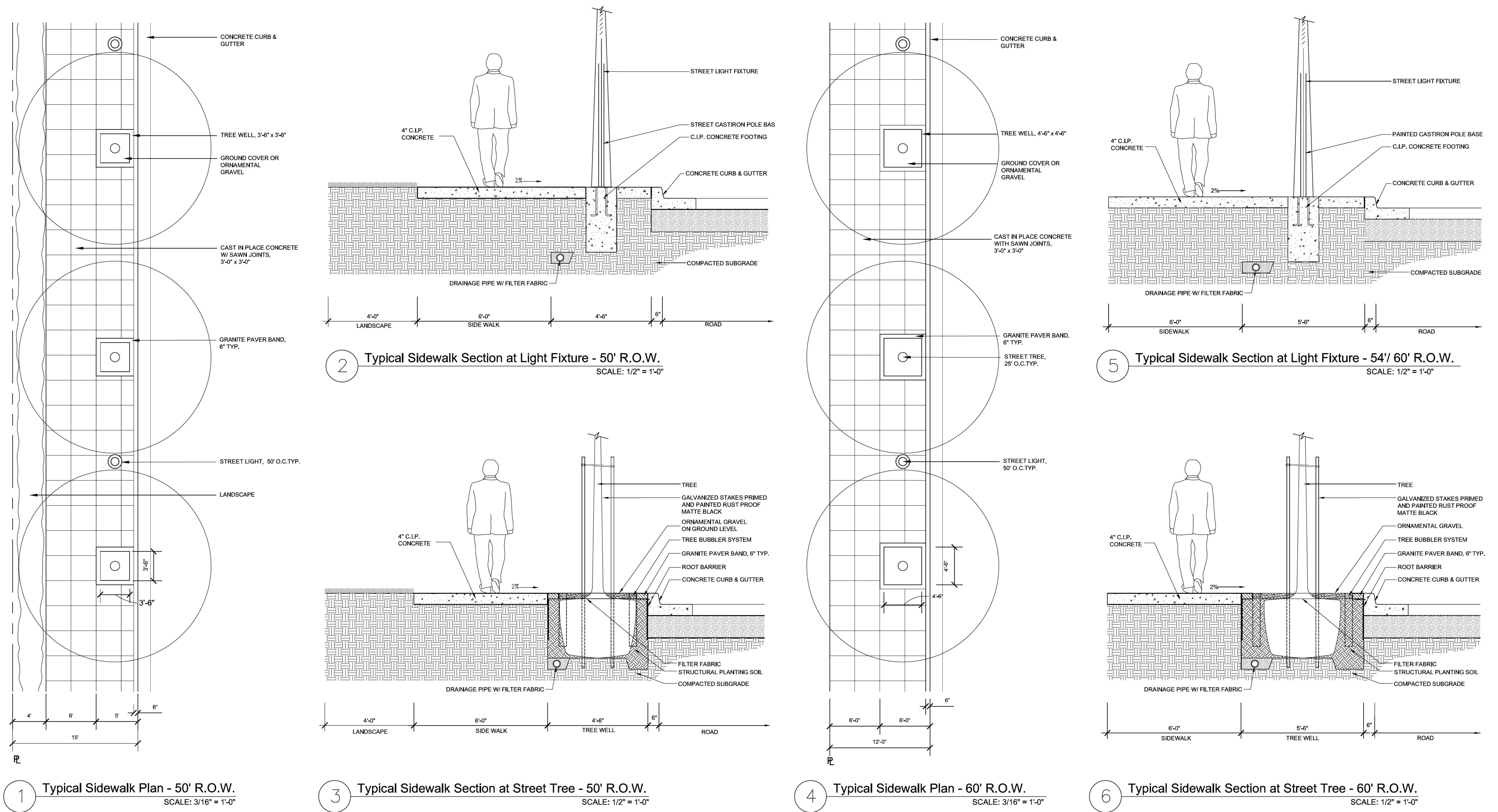

STREETSCAPE STANDARDS 50' AND 60' R.O.W.

# Brooklyn Basin - Oak to 9th Development Plan

Prepared for Oakland Harbor Partners by ROMA Design Group in association with MVE Architects, Moffatt & Nichol and BKF Engineers

OCTOBER 2006

SHEET NO.  
**4.5**



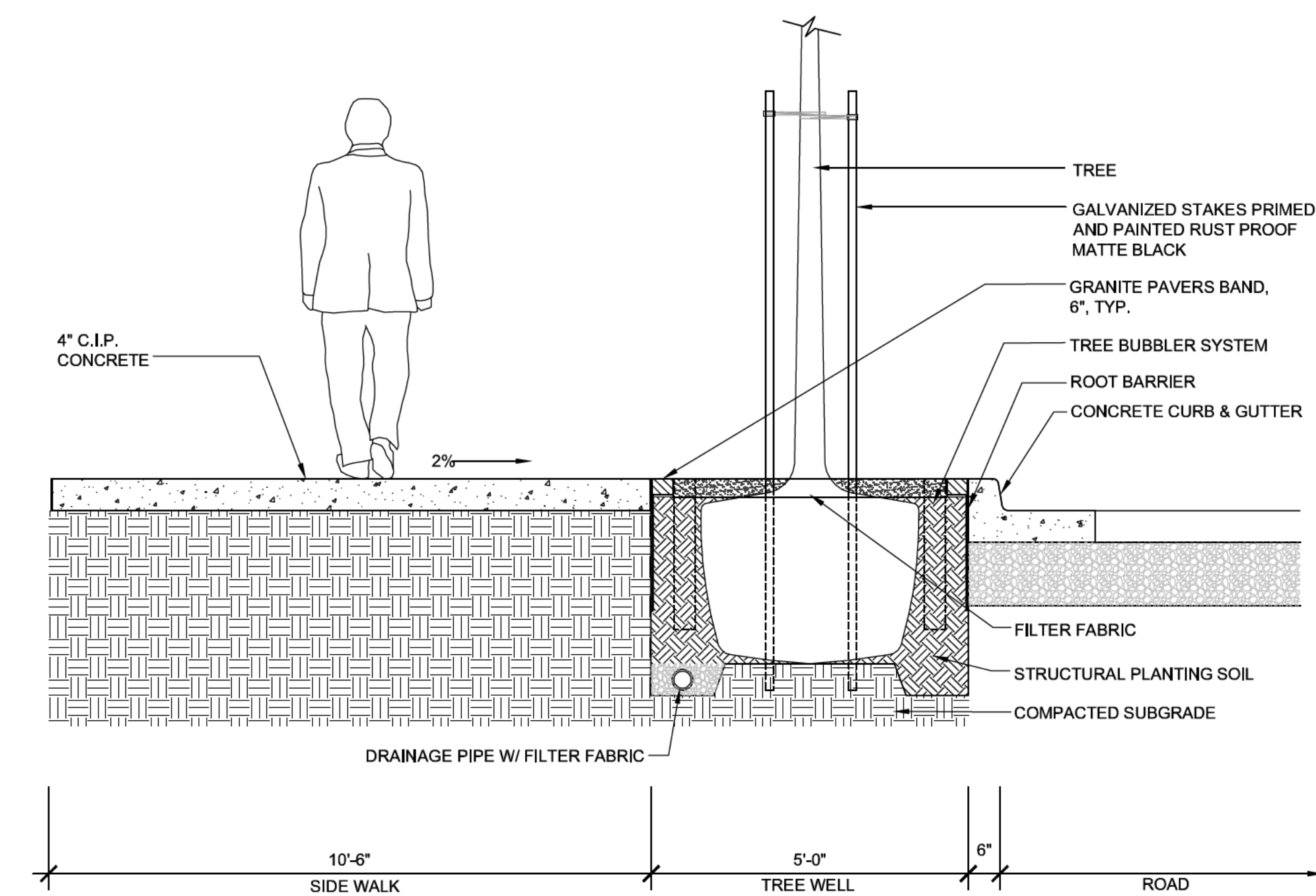
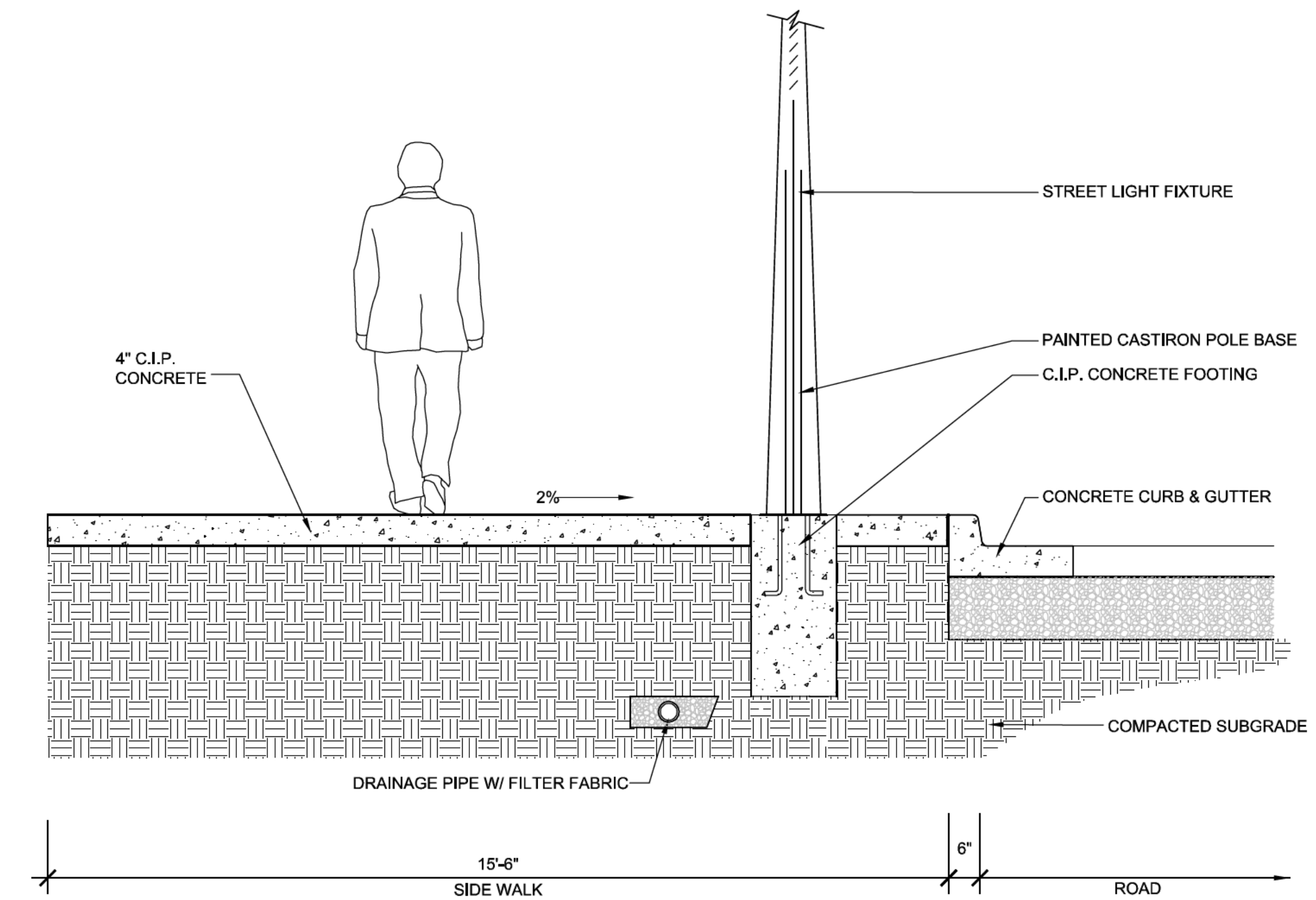
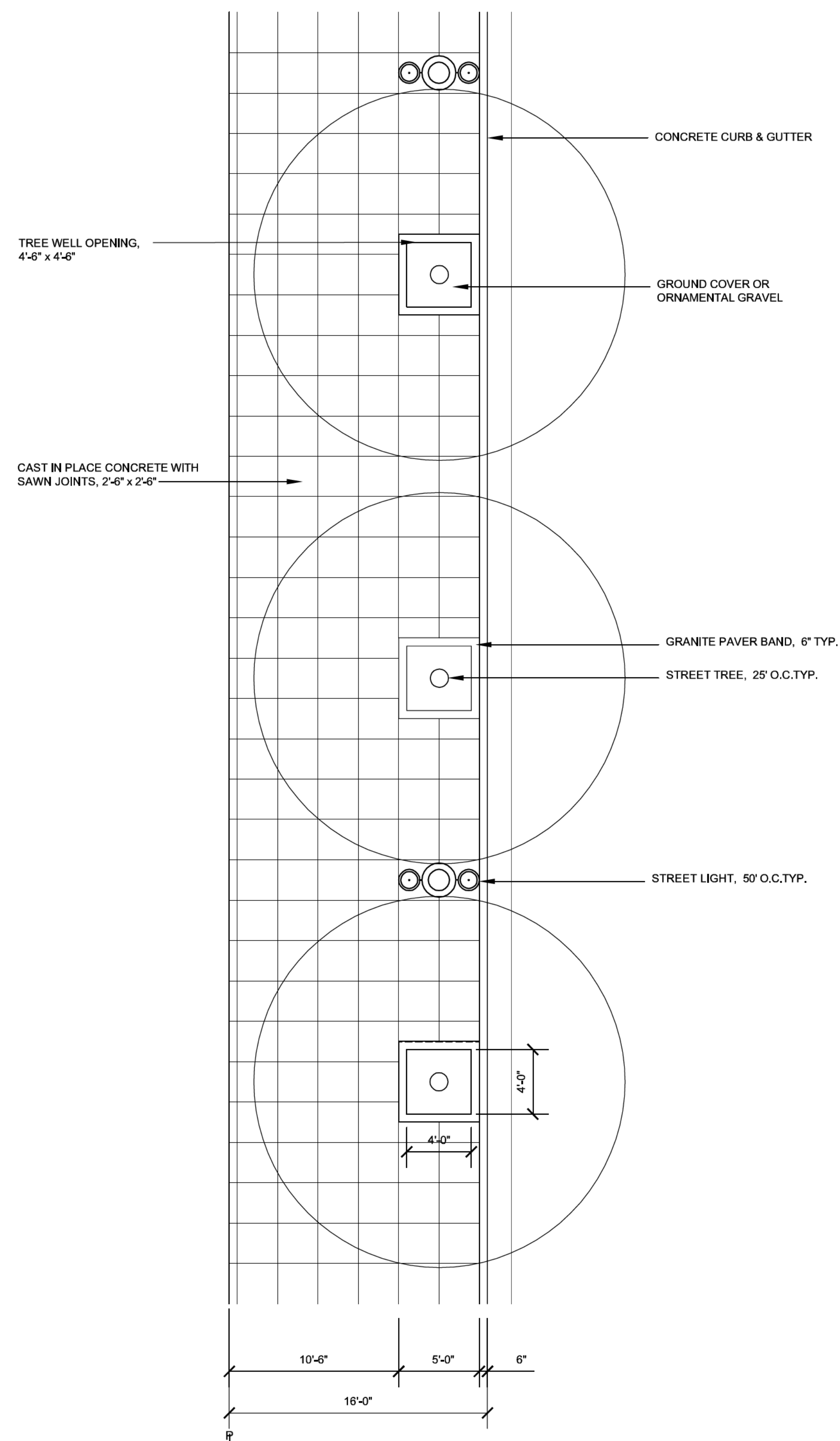

## STREETSCAPE STANDARDS 90' RIGHT OF WAY- RETAIL FRONTAGE

# Brooklyn Basin - Oak to 9th Development Plan

*Prepared for Oakland Harbor Partners by ROMA Design Group in association with MVE Architects, Moffatt & Nichol and BKF Engineers*

OCTOBER 2006



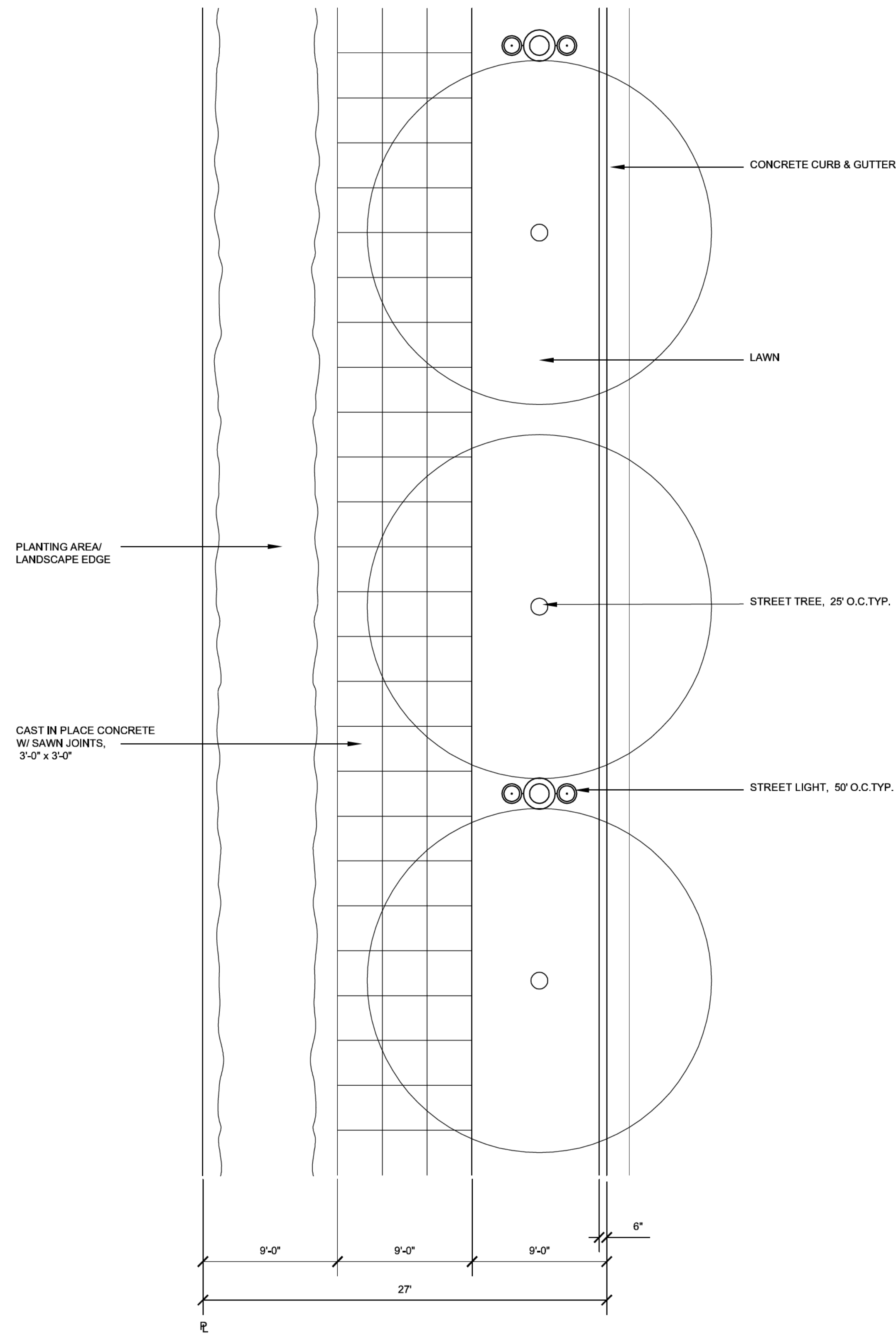

1 Typical Sidewalk Plan- Residential Frontage  
SCALE: 3/16" = 1'-0"

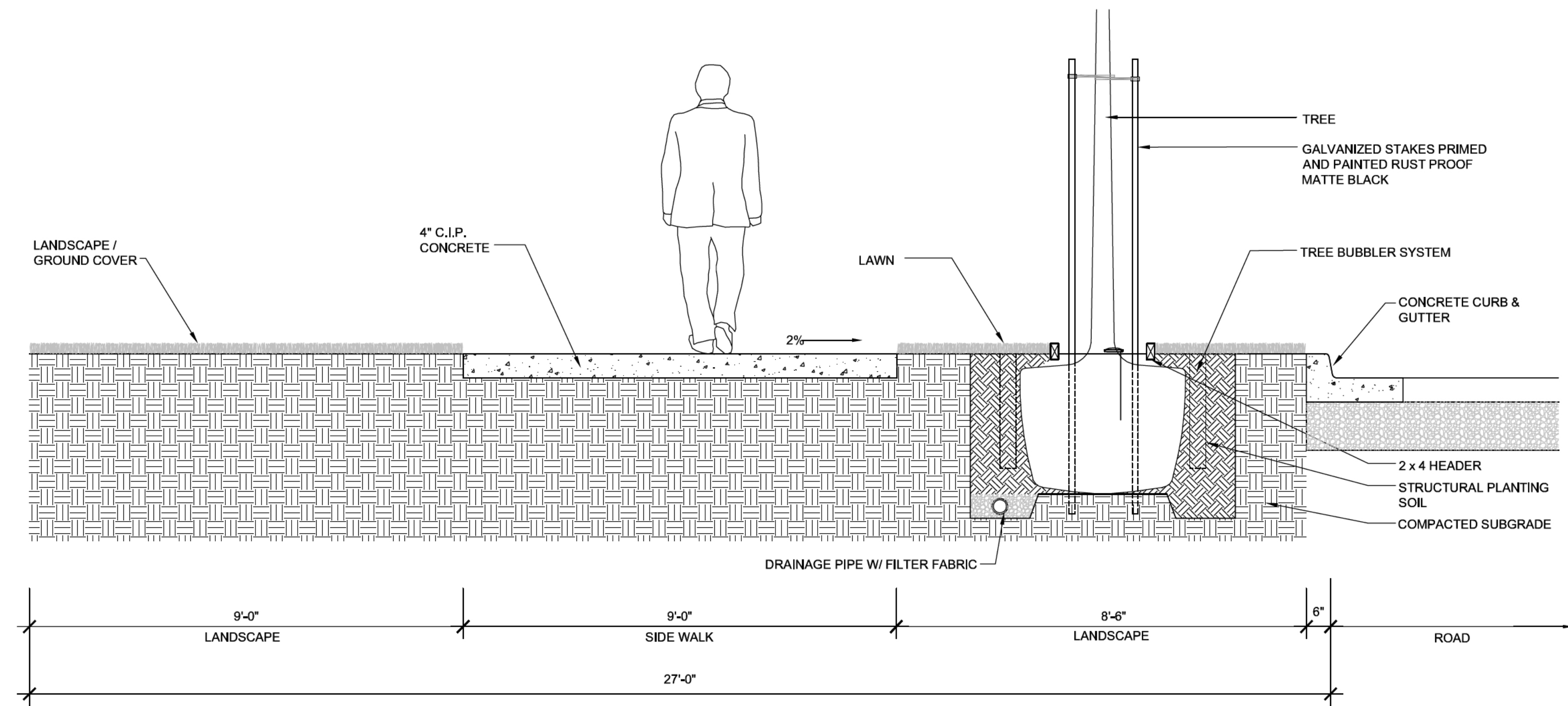

2 Typical Sidewalk Section at Street Tree - Residential Frontage  
SCALE: 1/2" = 1'-0"

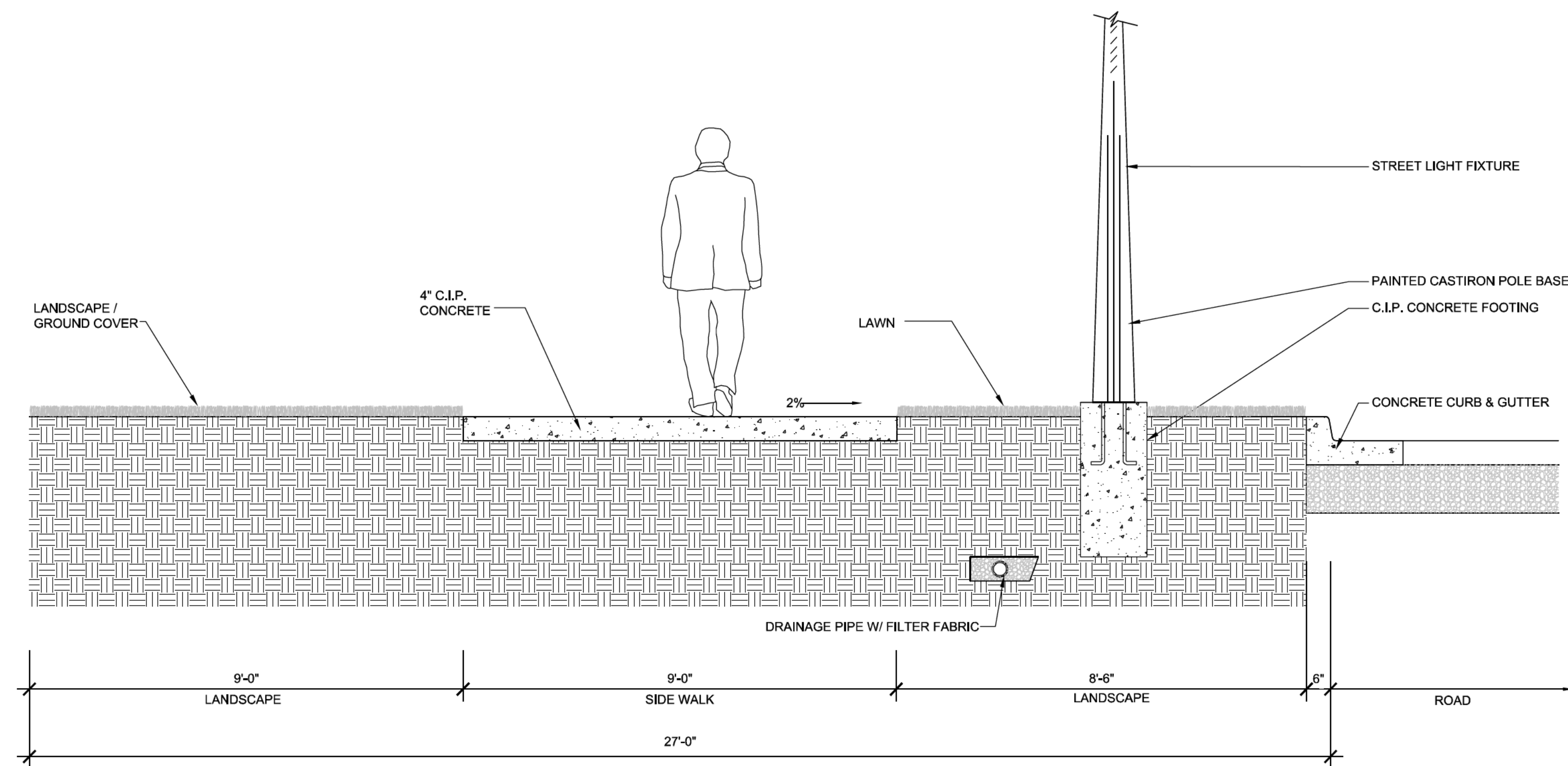

3 Typical Sidewalk Section at Light Pole - Residential Frontage  
SCALE: 1/2" = 1'-0"

## STREETSCAPE STANDARDS 90' RIGHT OF WAY- RESIDENTIAL FRONTAGE

# Brooklyn Basin - Oak to 9th Development Plan

Prepared for Oakland Harbor Partners by ROMA Design Group in association with MVE Architects, Moffatt & Nichol and BKF Engineers

OCTOBER 2006



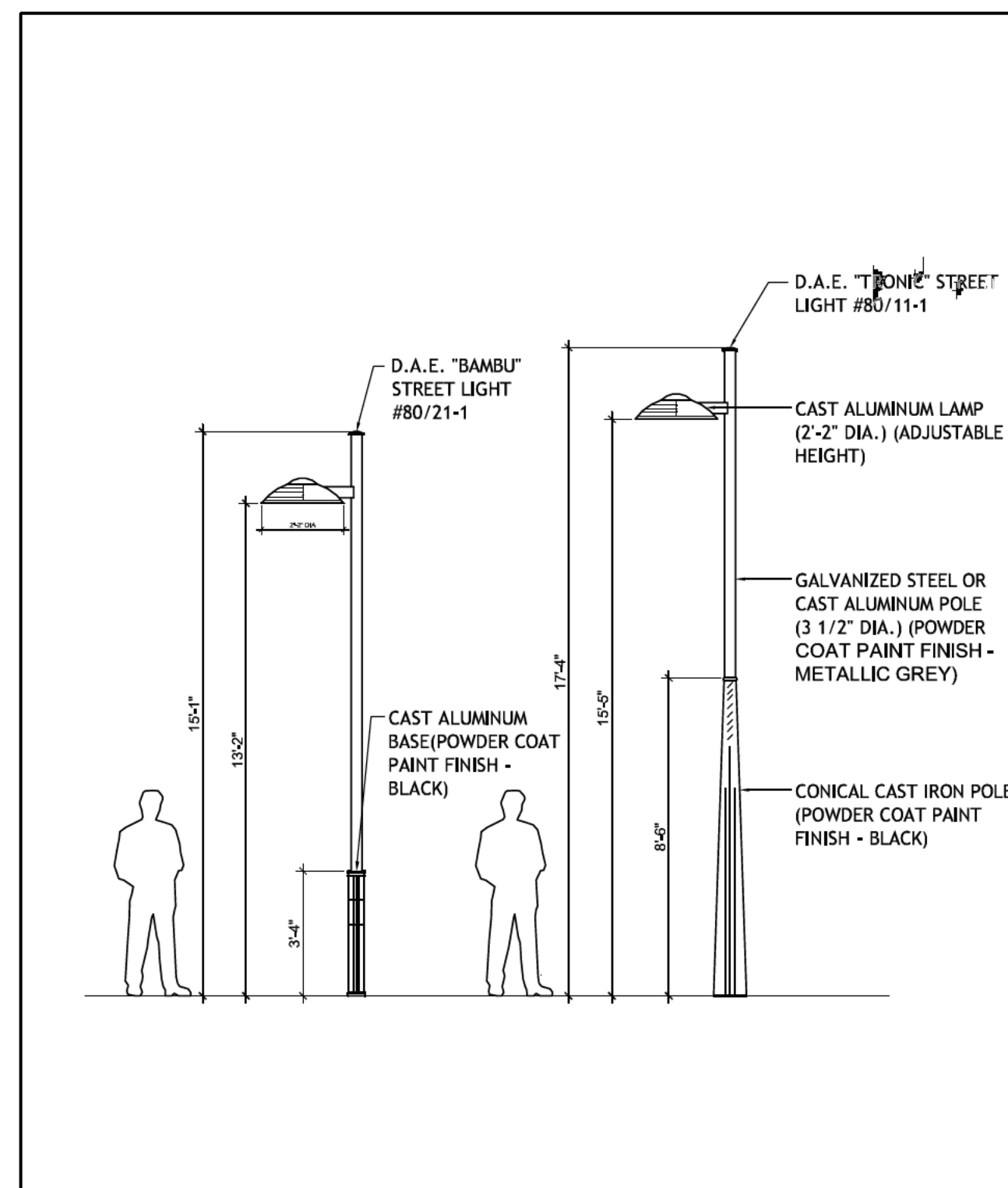

1B Pedestrian Light Pole & Street Light Pole - Single Luminaire  
SCALE: 1/4"=1'-0"

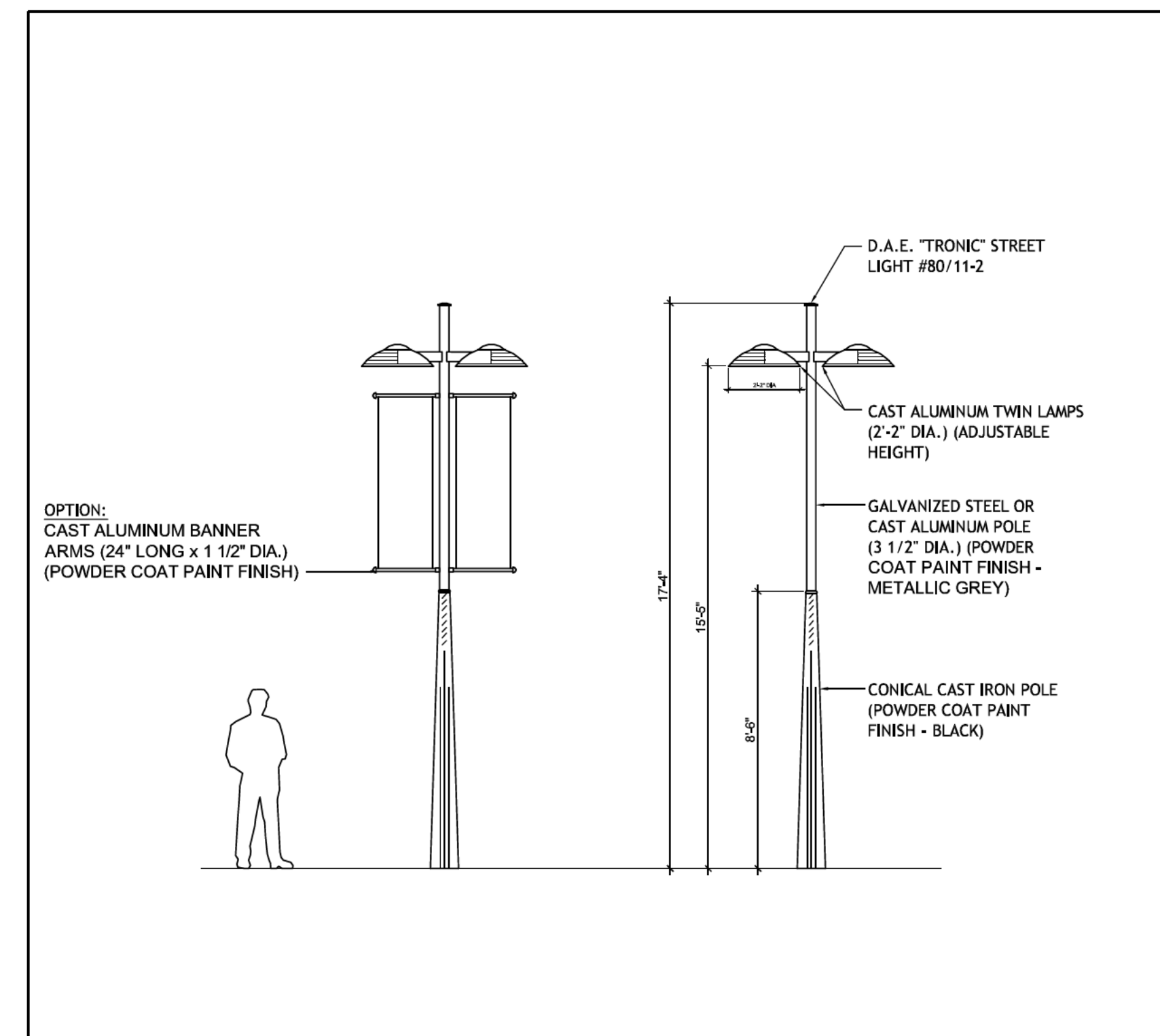

2B Street Light Pole - Dual Luminaire  
SCALE: 1/4"=1'-0"

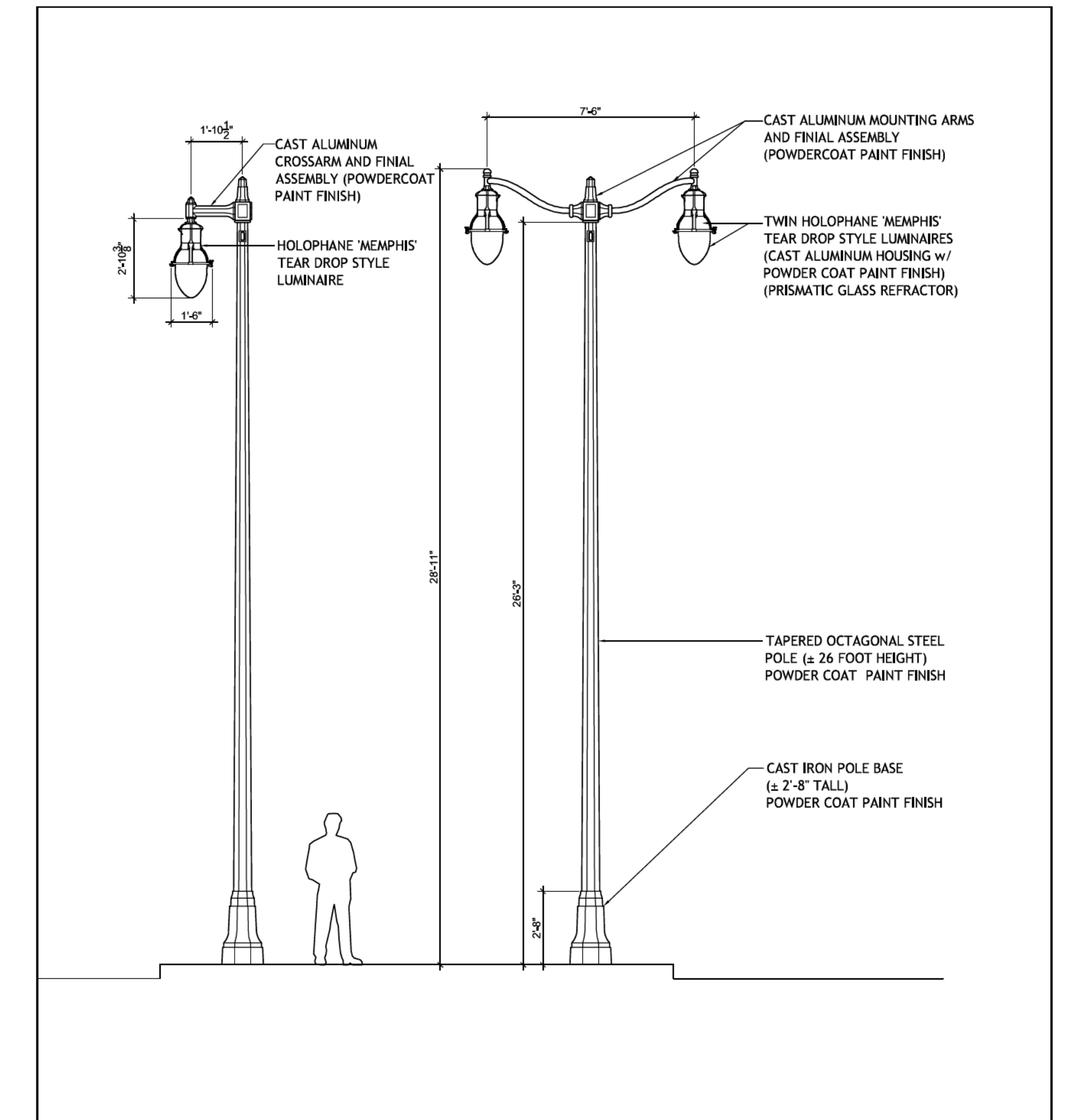

3B The Embarcadero- Tall Pole Fixture  
SCALE: 1/4"=1'-0"

## STREET LIGHTING STANDARDS

# Brooklyn Basin - Oak to 9th Development Plan

Prepared for Oakland Harbor Partners by ROMA Design Group in association with MVE Architects, Moffatt & Nichol and BKF Engineers

OCTOBER 2006

SHEET NO.  
4.8



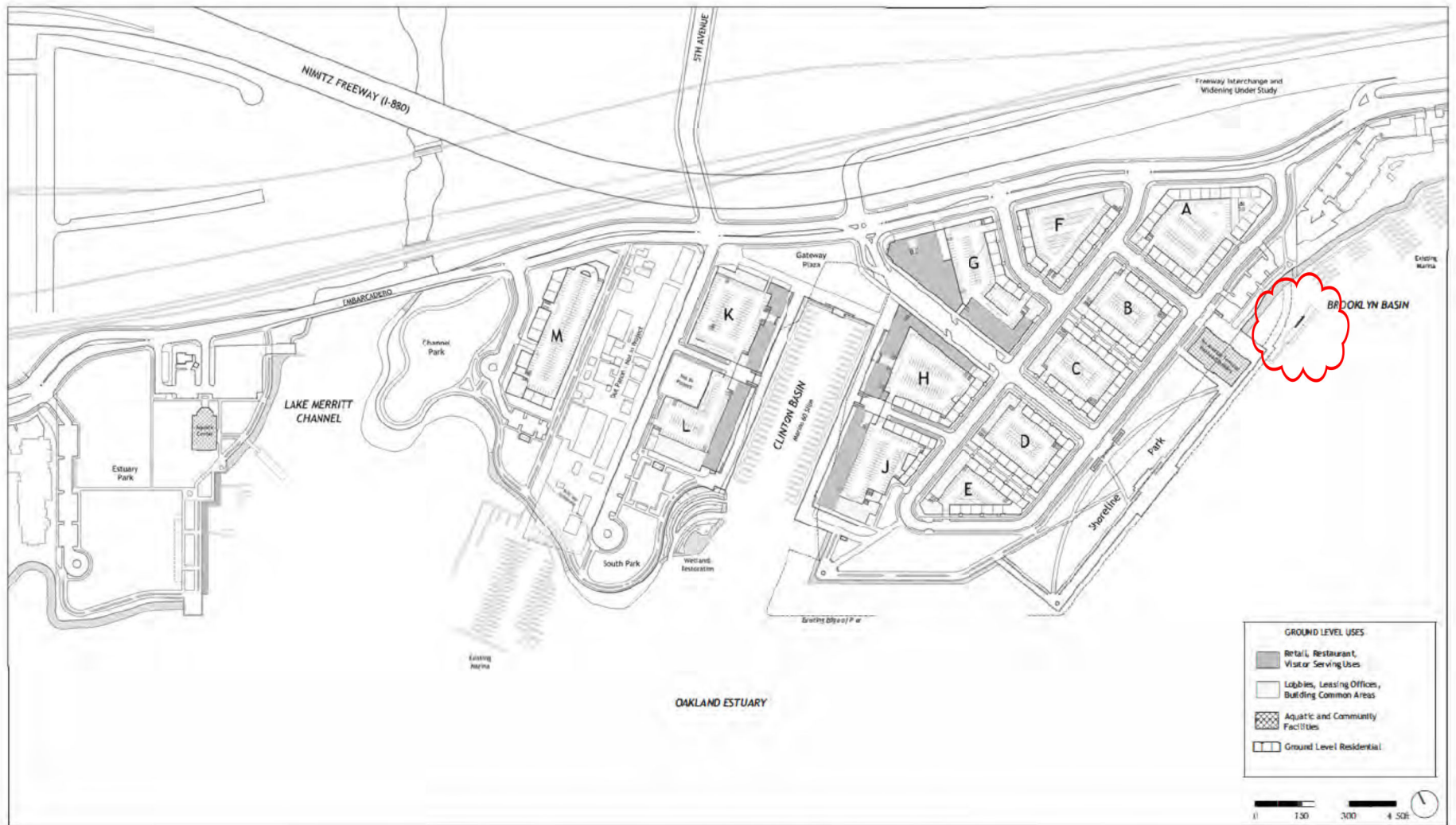

## ILLUSTRATIVE GROUND LEVEL BUILDING PLAN

# Brooklyn Basin - Oak to 9th Development Plan

Prepared for Oakland Harbor Partners by ROMA Design Group in association with MVE Architects, Moffatt & Nichol and BKF Engineers

OCTOBER 2006

REVISIONS APRIL 2022

SHEET NO.  
5.1



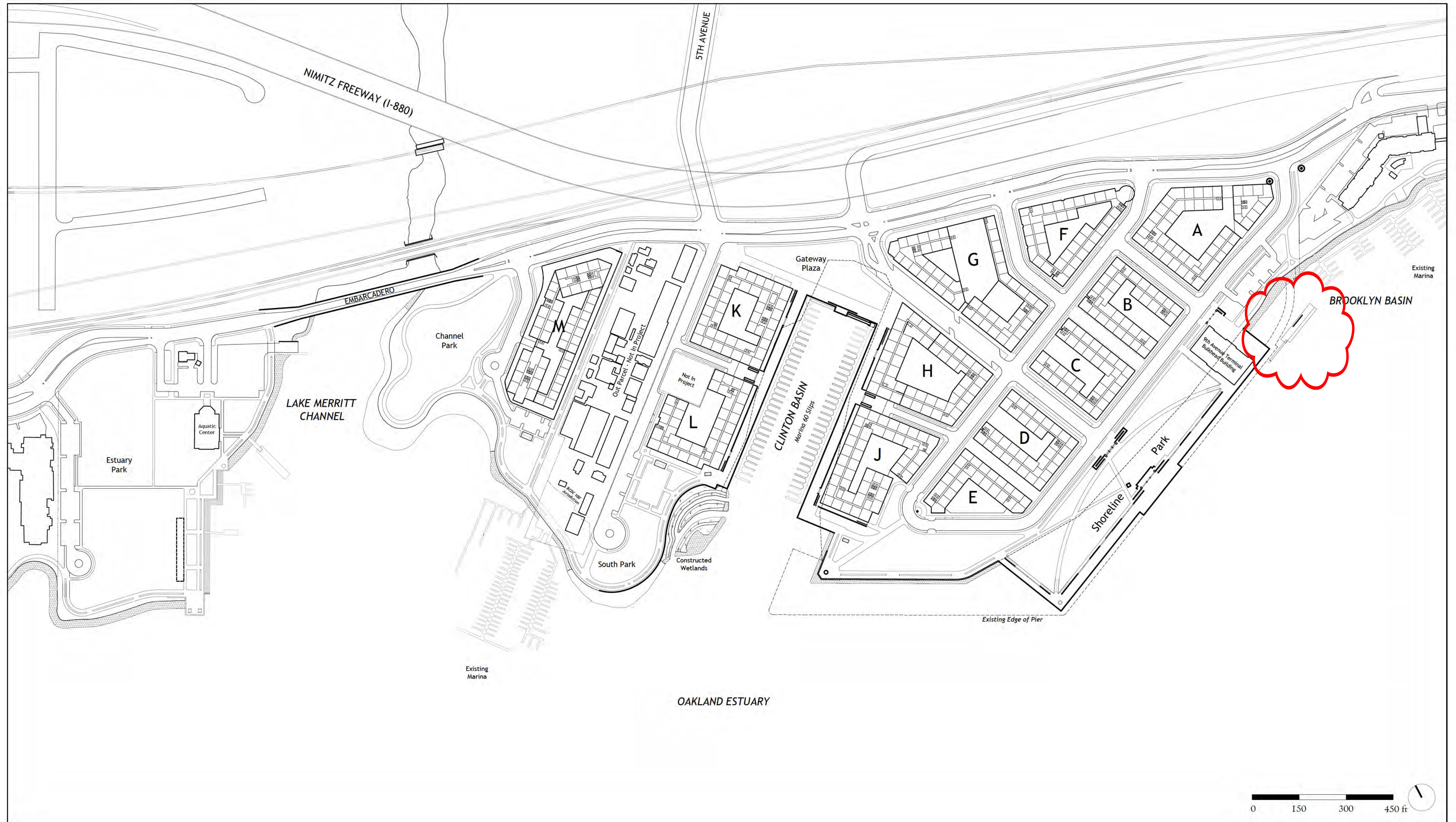

## ILLUSTRATIVE UPPER LEVEL BUILDING PLAN

# Brooklyn Basin - Oak to 9th Development Plan

*Prepared for Oakland Harbor Partners by ROMA Design Group in association with MVE Architects, Moffatt & Nichol and BKF Engineers*

AMENDED NOVEMBER 5, 2014  
 PROPOSED MARCH 2018 AMENDMENT  
 REVISION 2, FEBRUARY 2022  
 APRIL 2022 REVISION

SHEET NO.  
**5.2**



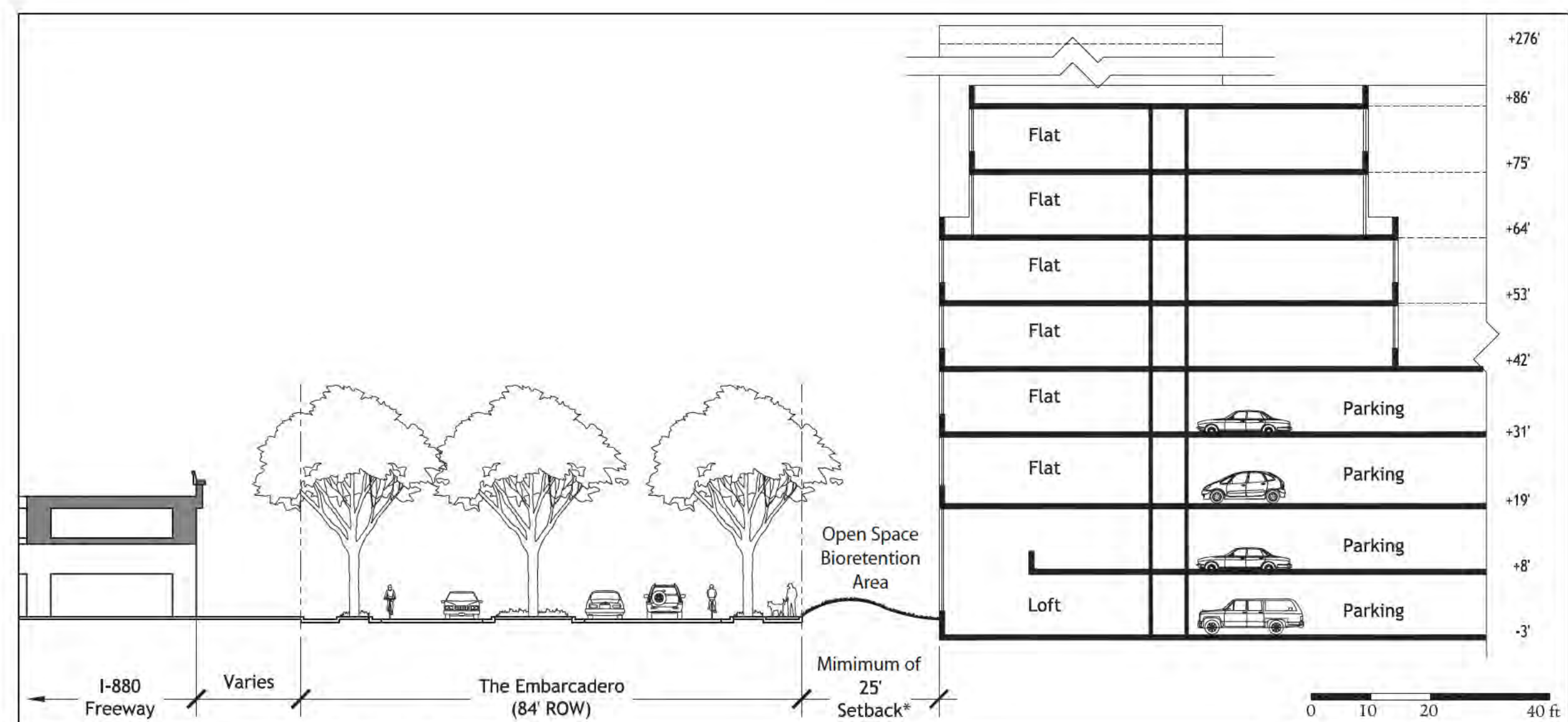

EMBARCADERO AT PARCEL A

\*Setback inclusive of bio-retention area.

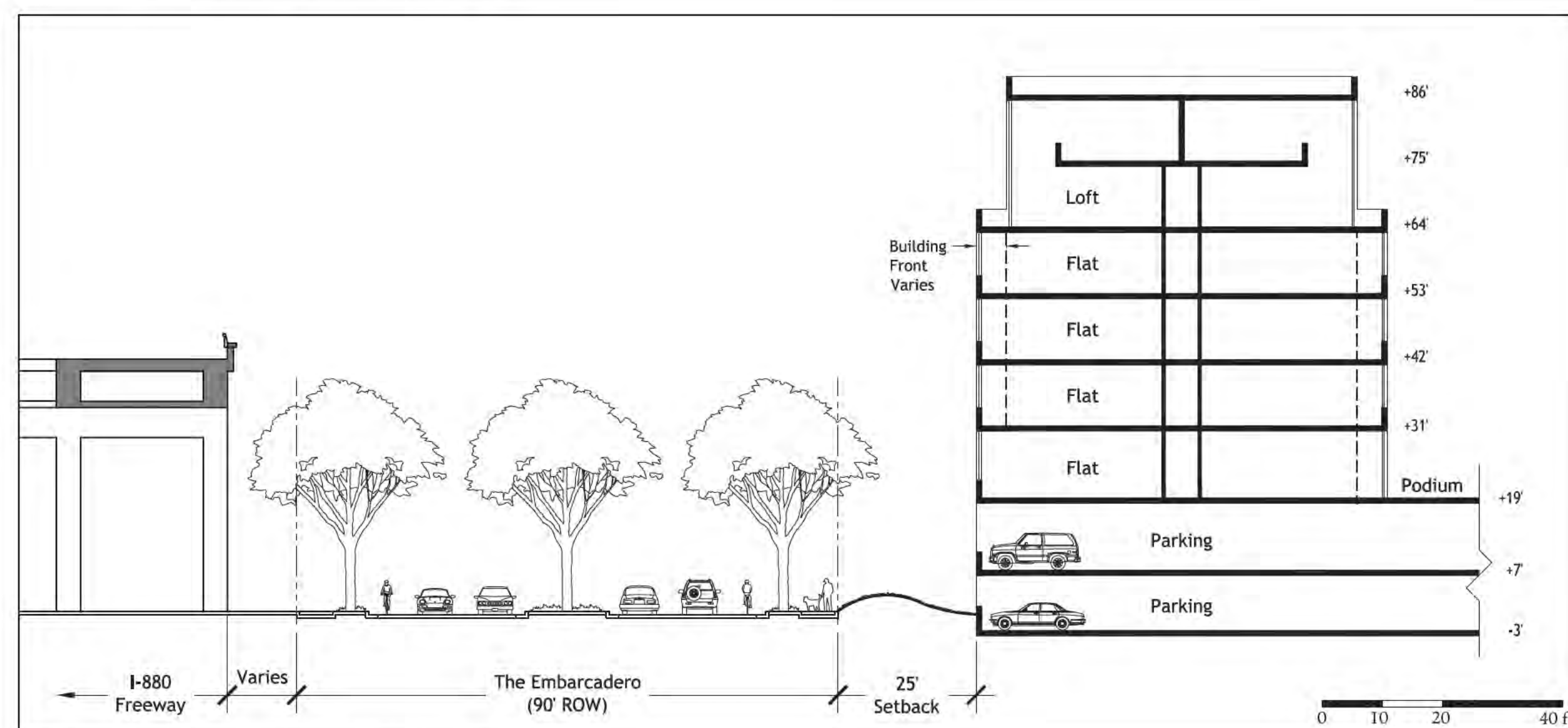

EMBARCADERO AT PARCEL F

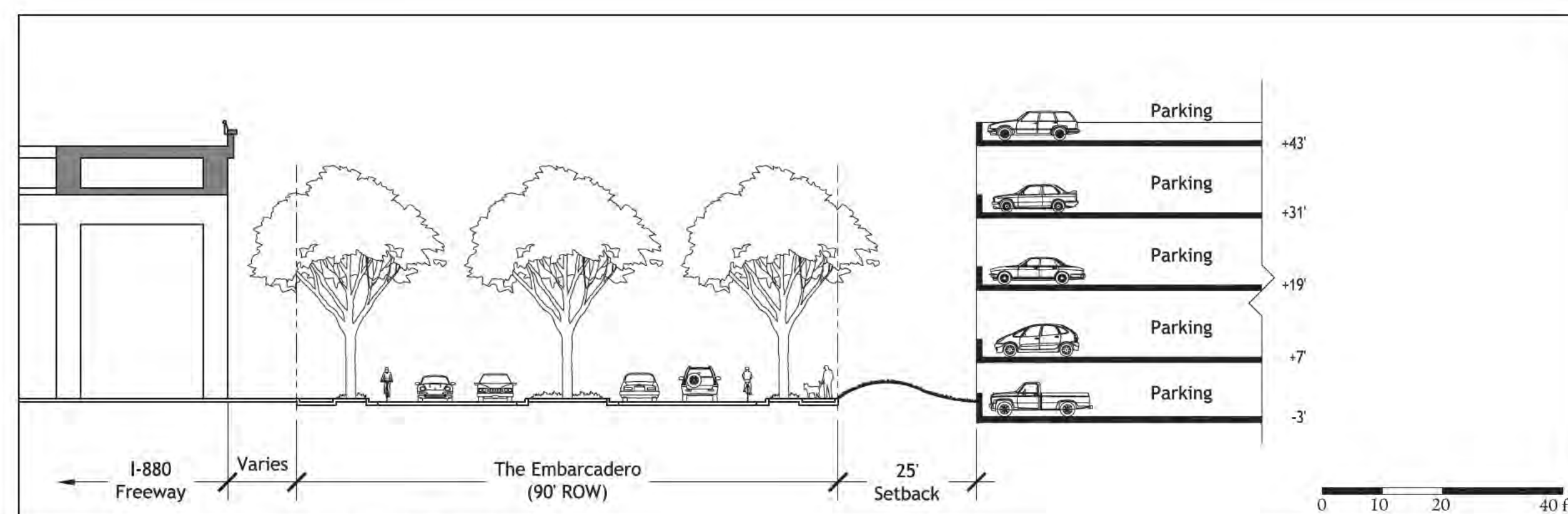

EMBARCADERO AT PARCEL G

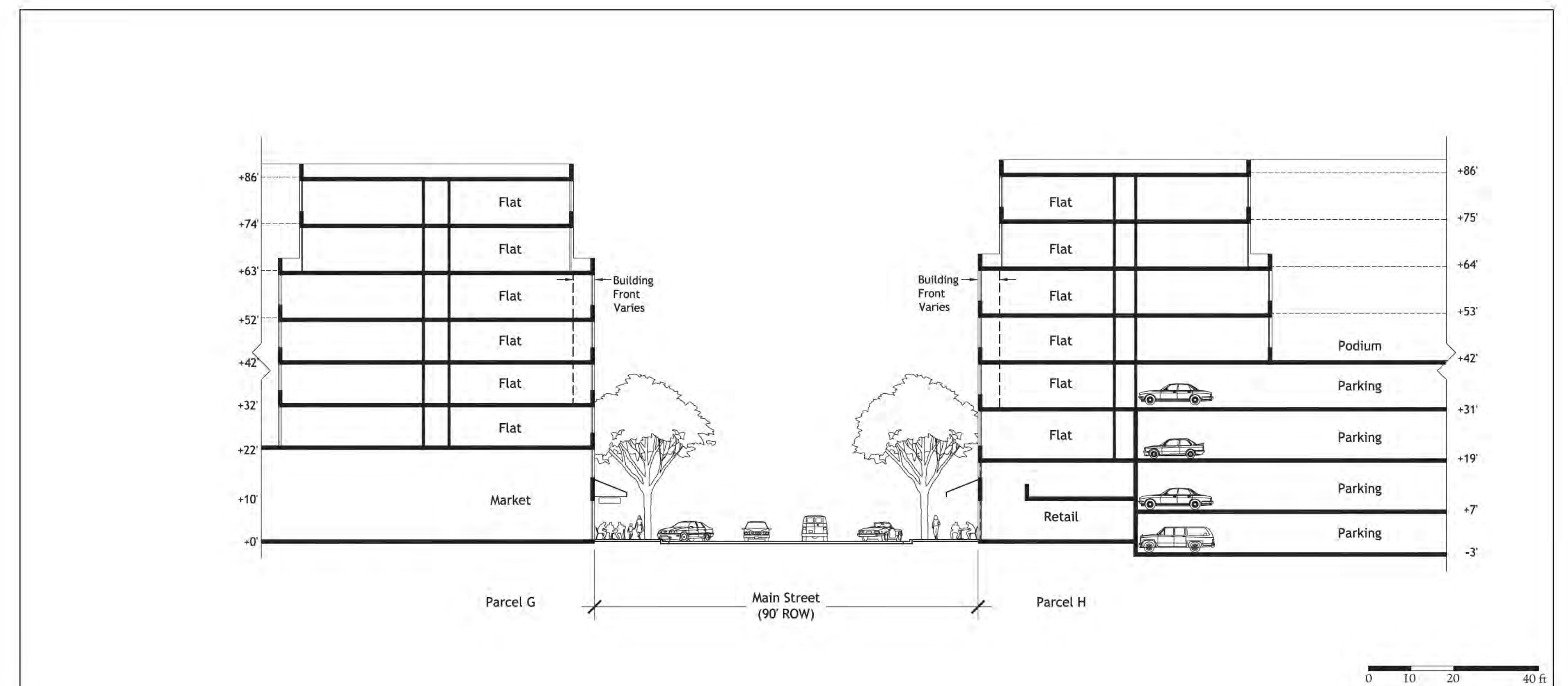

MAIN STREET AT PARCELS G & H

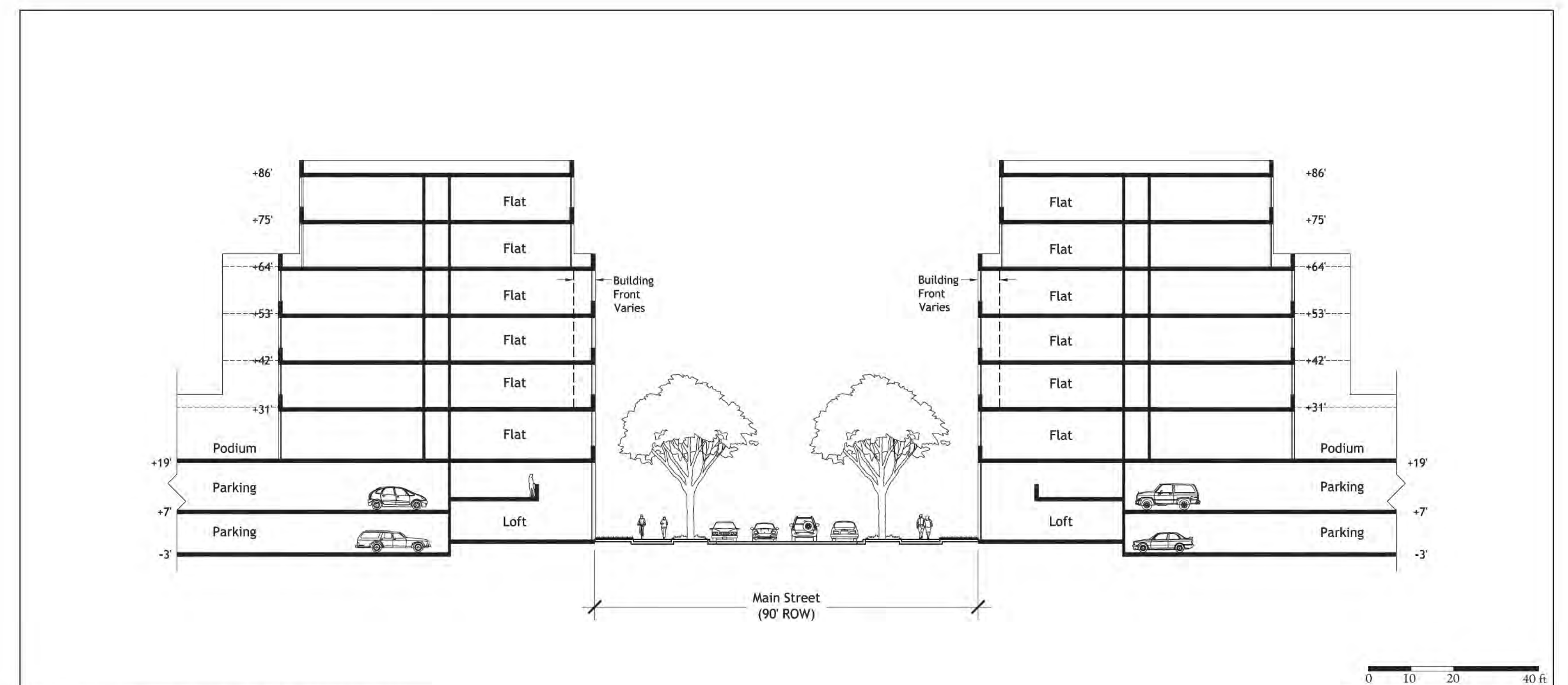

MAIN STREET AT PARCELS C & D

## ILLUSTRATIVE BUILDING SECTIONS

# Brooklyn Basin - Oak to 9th Development Plan

Prepared for Oakland Harbor Partners by ROMA Design Group in association with MVE Architects, Moffatt & Nichol and BKF Engineers

APRIL 2015

SHEET NO.  
5.3



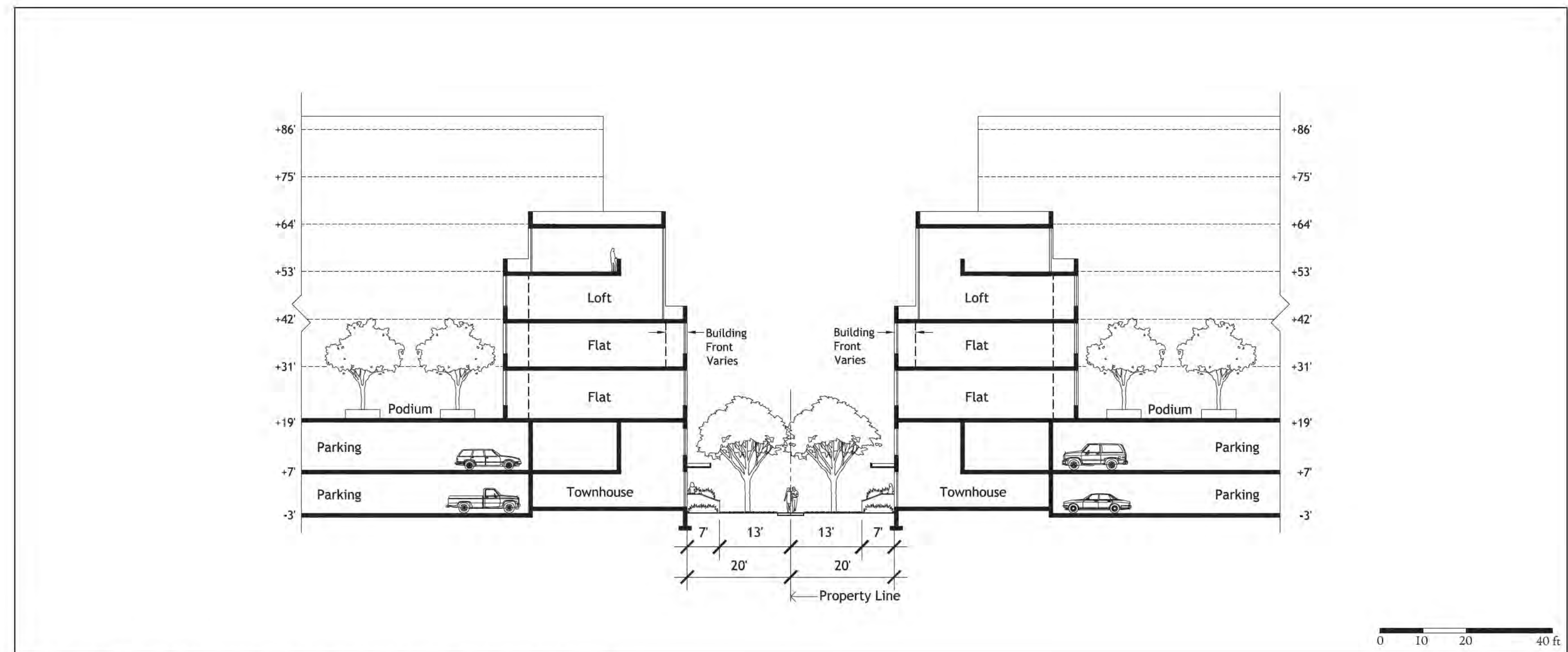

PEDESTRIAN WAYS BETWEEN PARCELS B, C, D & E

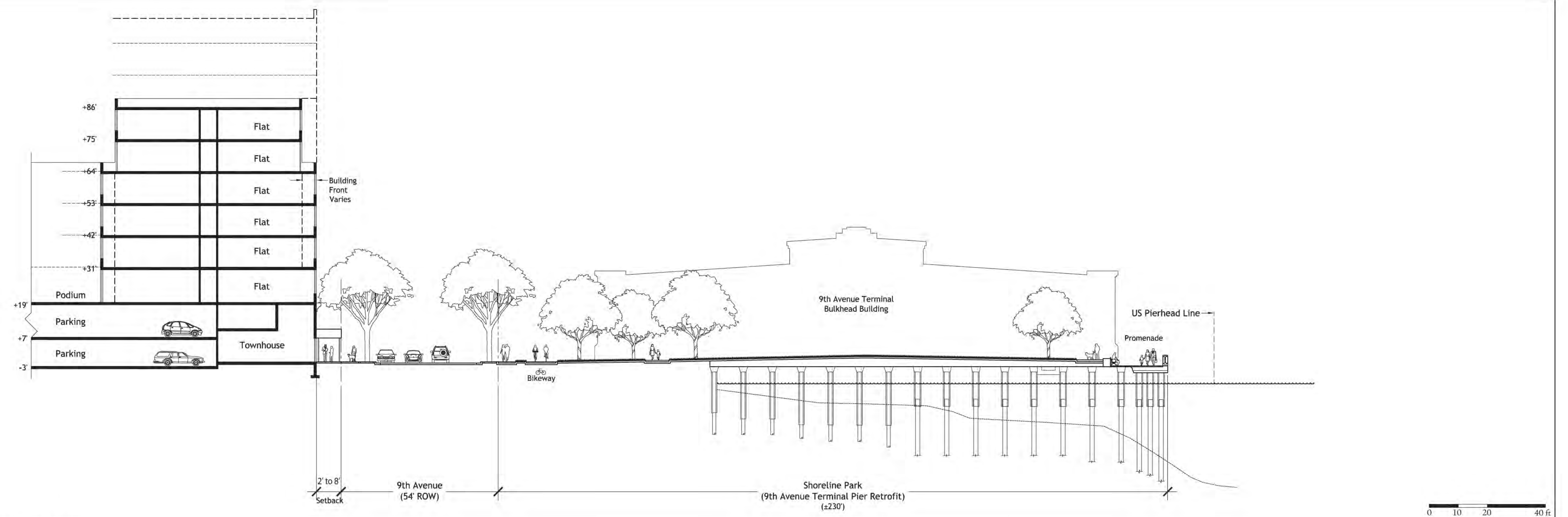

9th AVENUE AT PARCELS C, D, E & PIER RETROFIT

## ILLUSTRATIVE BUILDING SECTIONS

# Brooklyn Basin - Oak to 9th Development Plan

*Prepared for Oakland Harbor Partners by ROMA Design Group in association with MVE Architects, Moffatt & Nichol and BKF Engineers*

APRIL 2015

SHEET NO.  
**5.4**



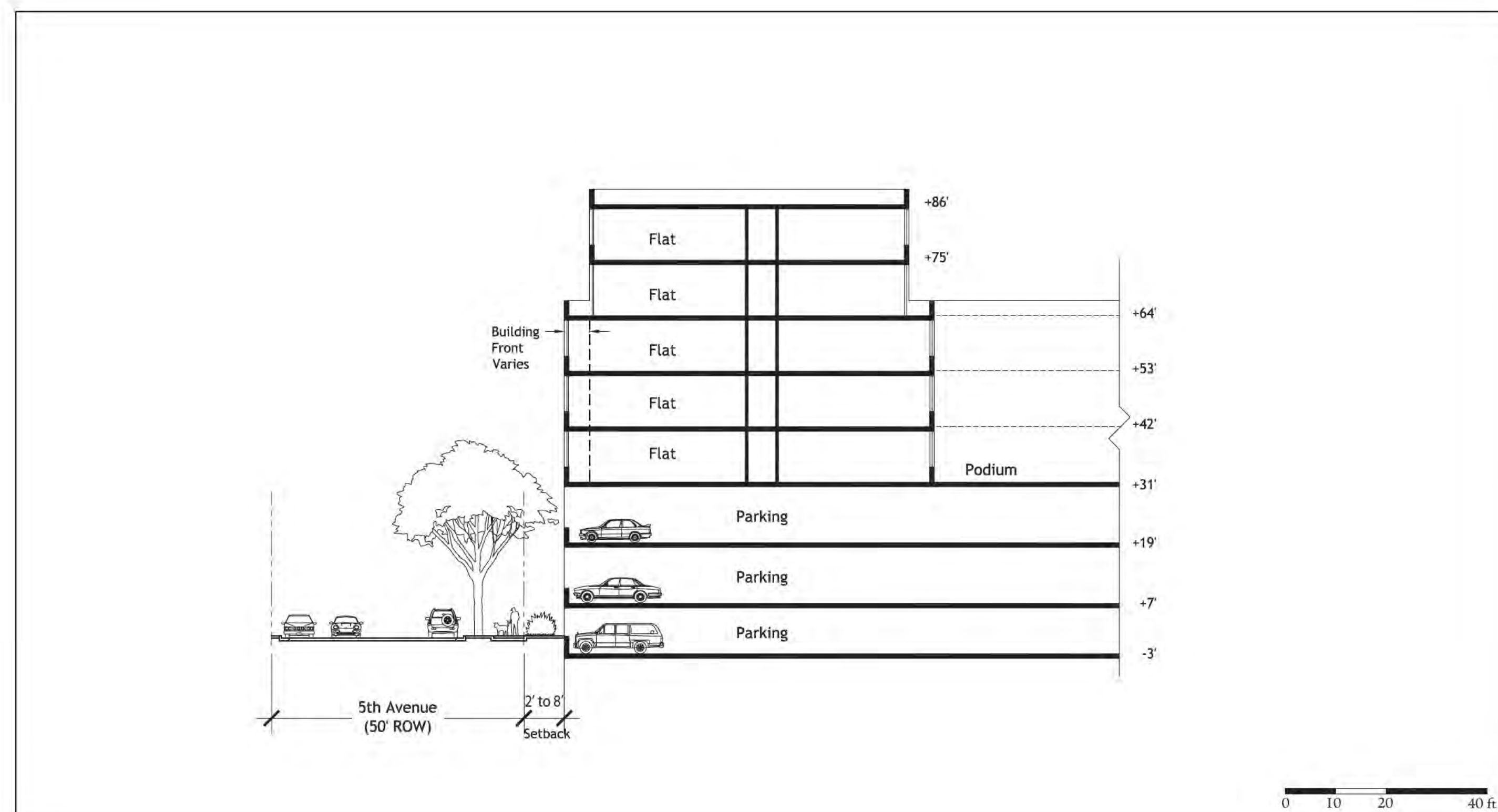

5th AVENUE AT PARCELS K & L

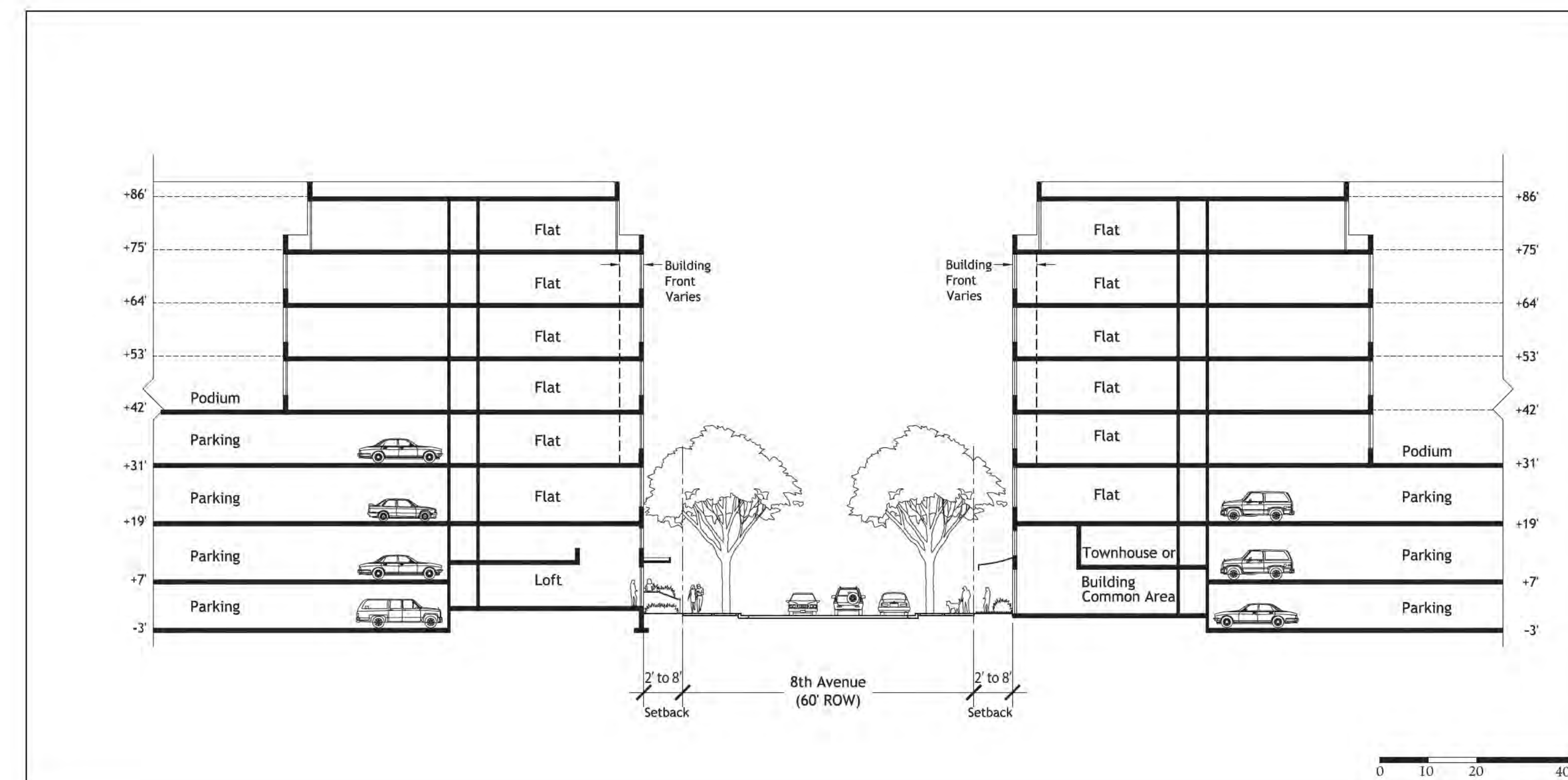

8th AVENUE AT PARCELS B, F, C, G, D, H, E & J

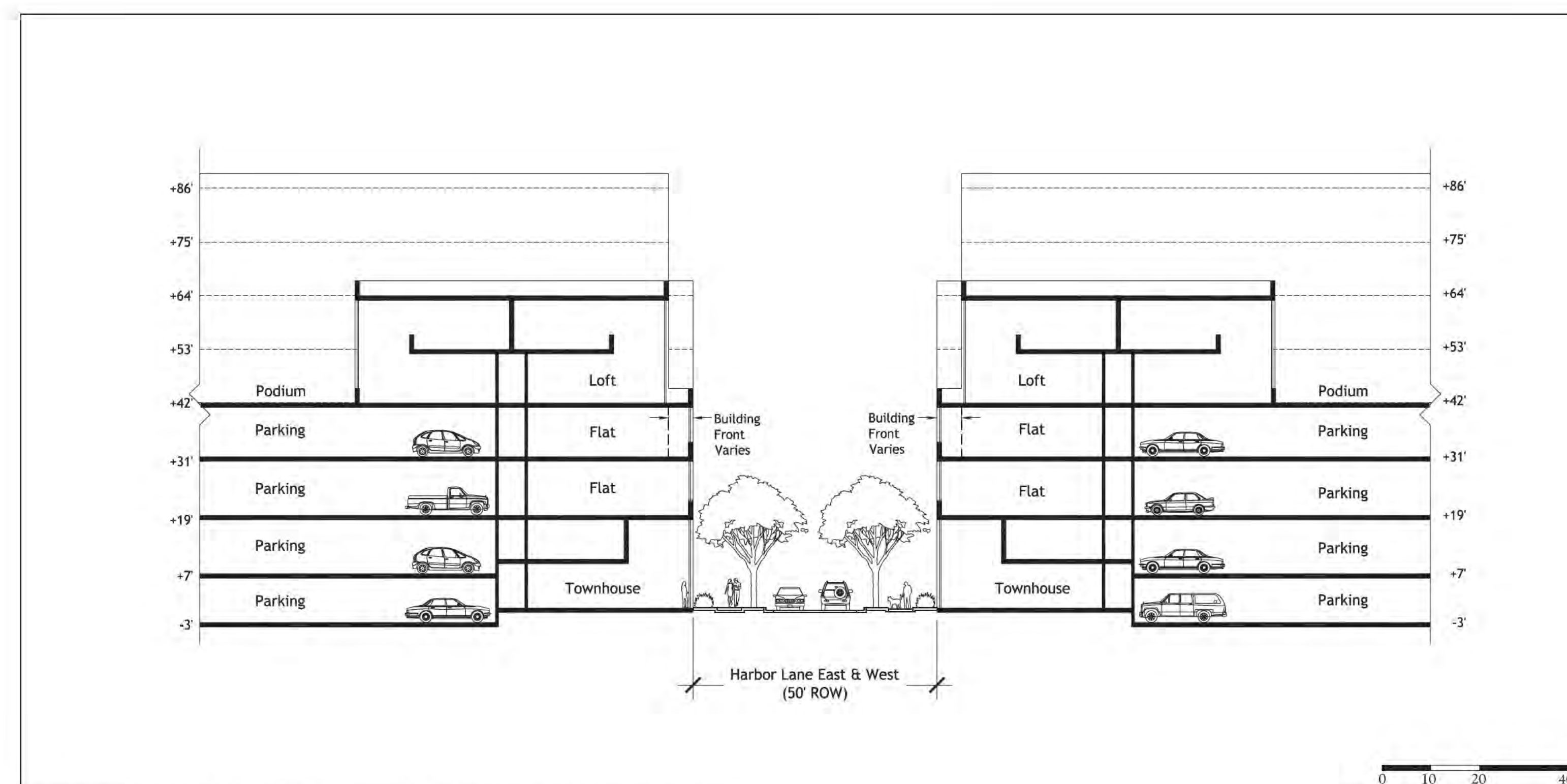

HARBOR LANE EAST & WEST AT PARCELS H, J, K & L

## ILLUSTRATIVE BUILDING SECTIONS

# Brooklyn Basin - Oak to 9th Development Plan

*Prepared for Oakland Harbor Partners by ROMA Design Group in association with MVE Architects, Moffatt & Nichol and BKF Engineers*

APRIL 2015

SHEET NO.  
**5.5**















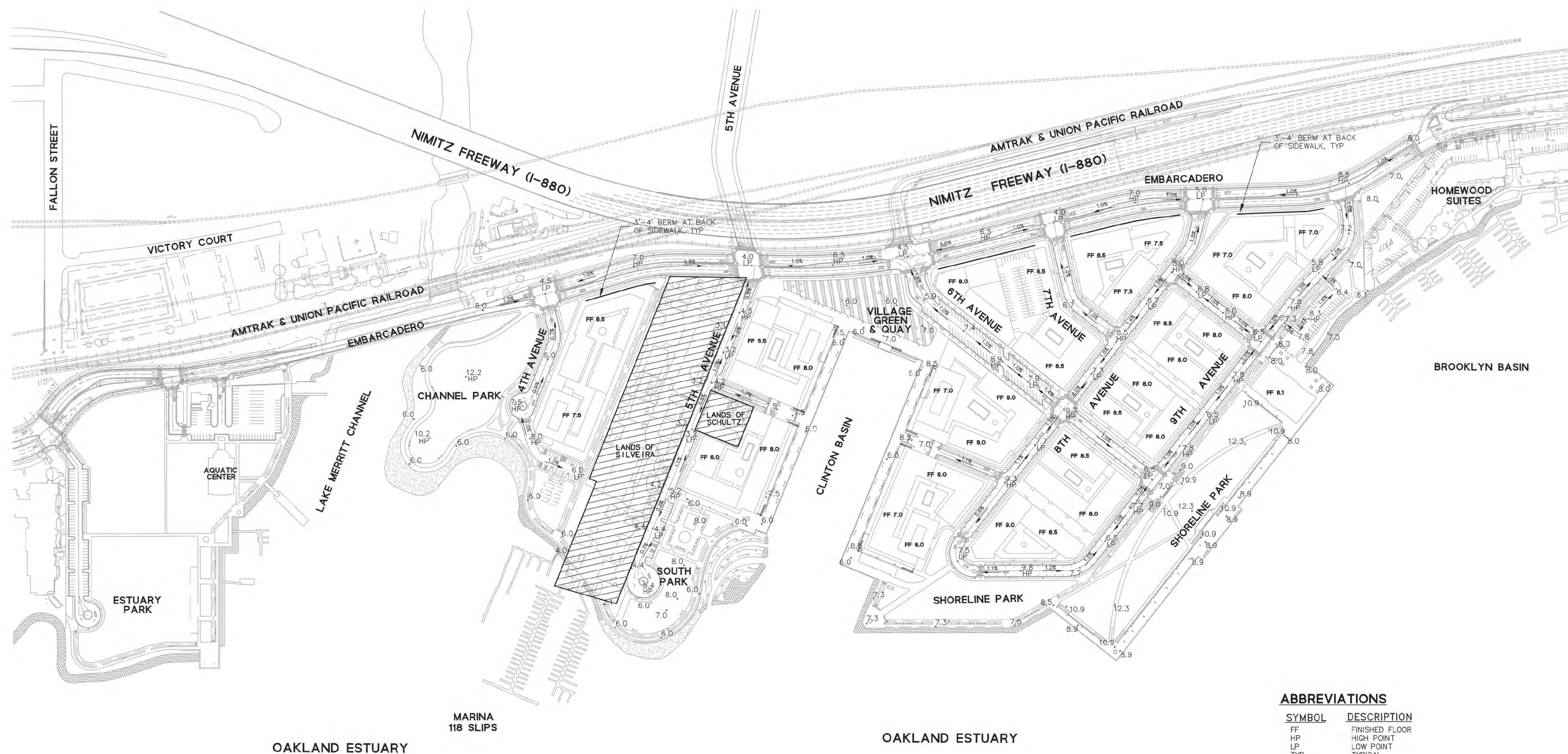
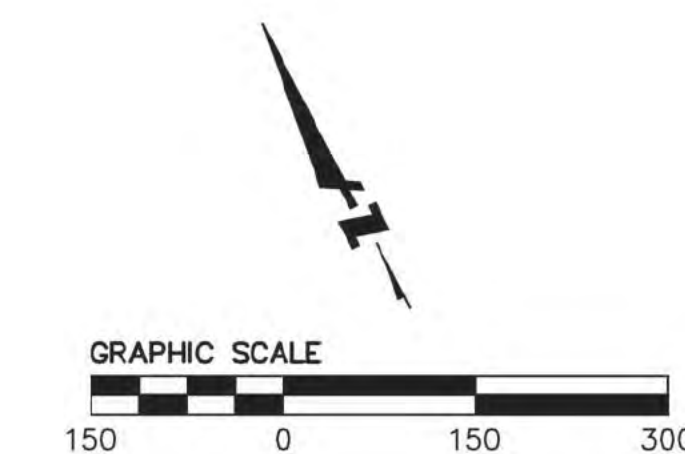

# BROOKLYN BASIN

## Oak to 9th Development Plan

CITY OF OAKLAND, CALIFORNIA

**OAKLAND  
HARBOR  
PARTNERS**

ROMA  
URBAN DESIGN, MASTER PLANNING AND  
LANDSCAPE ARCHITECTURE

*ROMA Design Group  
1527 Stockton Street  
San Francisco, California 94133  
Telephone (415) 616-9900*

CONSULTANT:



ENGINEERS / SURVEYORS / PLANNERS

255 Shoreline Drive, Suite 200  
Redwood City, CA 94065  
650.482.6300(TEL) 650.482.6399 (FAX)

REVISION	DATE
P.U.D. SUBMITTAL	02-06-01
PRELIMINARY DEVELOPMENT PLAN SUBMITTAL	07-01-01
PRELIMINARY DEVELOPMENT PLAN SUBMITTAL	12-06-01
PRELIMINARY DEVELOPMENT PLAN SUBMITTAL	07-20-01
PRELIMINARY DEVELOPMENT PLAN SUBMITTAL	10-16-01

SCALE:  
1"=150'

DATE:  
October 16, 2006

NOTE: THIS DRAWING IS  
REDUCED AND NOT TO  
SCALE IF SHEET SIZE IS  
SMALLER THAN 24" x 36"

SHEET TITLE:

# PRELIMINARY GRADING CONCEPT PLAN

SHEET NO:
-----------

C-3

CASE	DRAWER	SET
------	--------	-----



