



# November 3, 2020 *General Election*

# *Press* Kit



PEEL AND  
WEAR PROUDLY  
撕開並自豪地戴上

PEEL AND  
WEAR PROUDLY  
Tear and proudly wear  
DESPRENDAY USE CON ORGULLO  
PILASIN AT ISUOT NANG MAY DAM  
GỠ RA VÀ ĐEO MỘT CÁCH TỰ HÀO  
AM20200001 - INST STICKER ECSTV



# About *Us*

## Mission Statement :

- Seek better ways to provide services to encourage all eligible residents to exercise the right to vote
- Conduct elections in a fair, accurate and efficient manner that inspires public confidence in the County elections process
- Maintain a continuous professional level of service to the public
- Develop new techniques to improve outreach services, which acknowledge the diversity of Alameda County

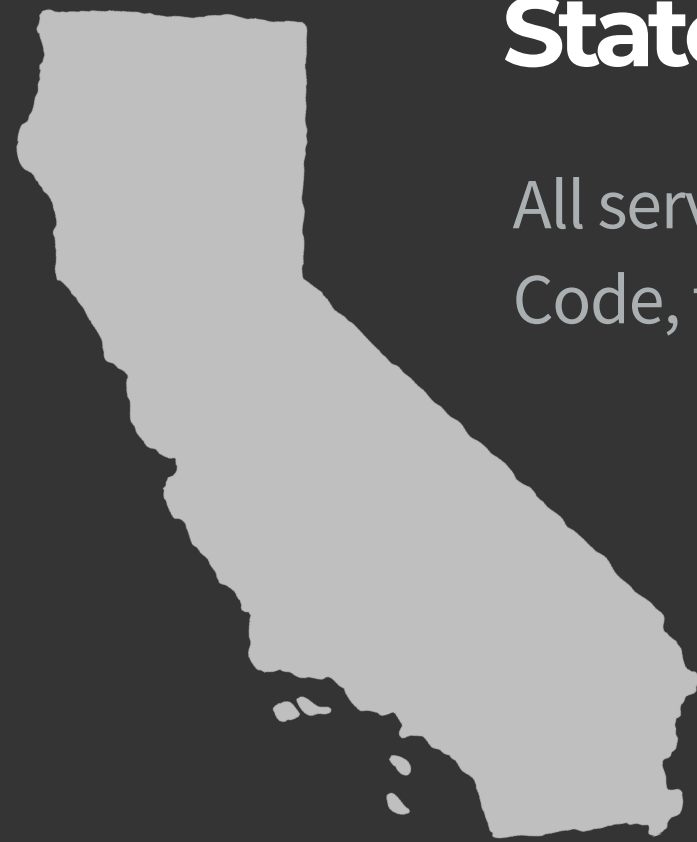

## State Mandated Services :

All services provided by the Registrar of Voters' Office are mandated by the California Elections Code, the California Government Code and the California Constitution and include:

1. Voter Registration
2. Vote by Mail
3. Voter Outreach
4. Candidate Services
5. Election Services



# Important *Dates*

**September 24, 2020**

**First day of mailing Voter Information Guide**

**October 5, 2020**

**First day of mailing Vote by Mail Ballots**

Early In-person voting available at the Registrar of Voters' Office

**October 19, 2020**

**Last day to register to vote**

Conditional Voter Registration (CVR) will be available at all AVLs. Voters can register and vote the same day

**October 27, 2020**

**Last day of mailing Vote by Mail Ballots**

**October 31, 2020**

**First day of In-person Voting at AVLs**

**November 3, 2020**

**Election Day!**

First results posted at 8:00 p.m. Results will be updated again daily beginning November 5th.

**December 3, 2020**

**Official Election Certification**

*Thank  
You for  
Voting*

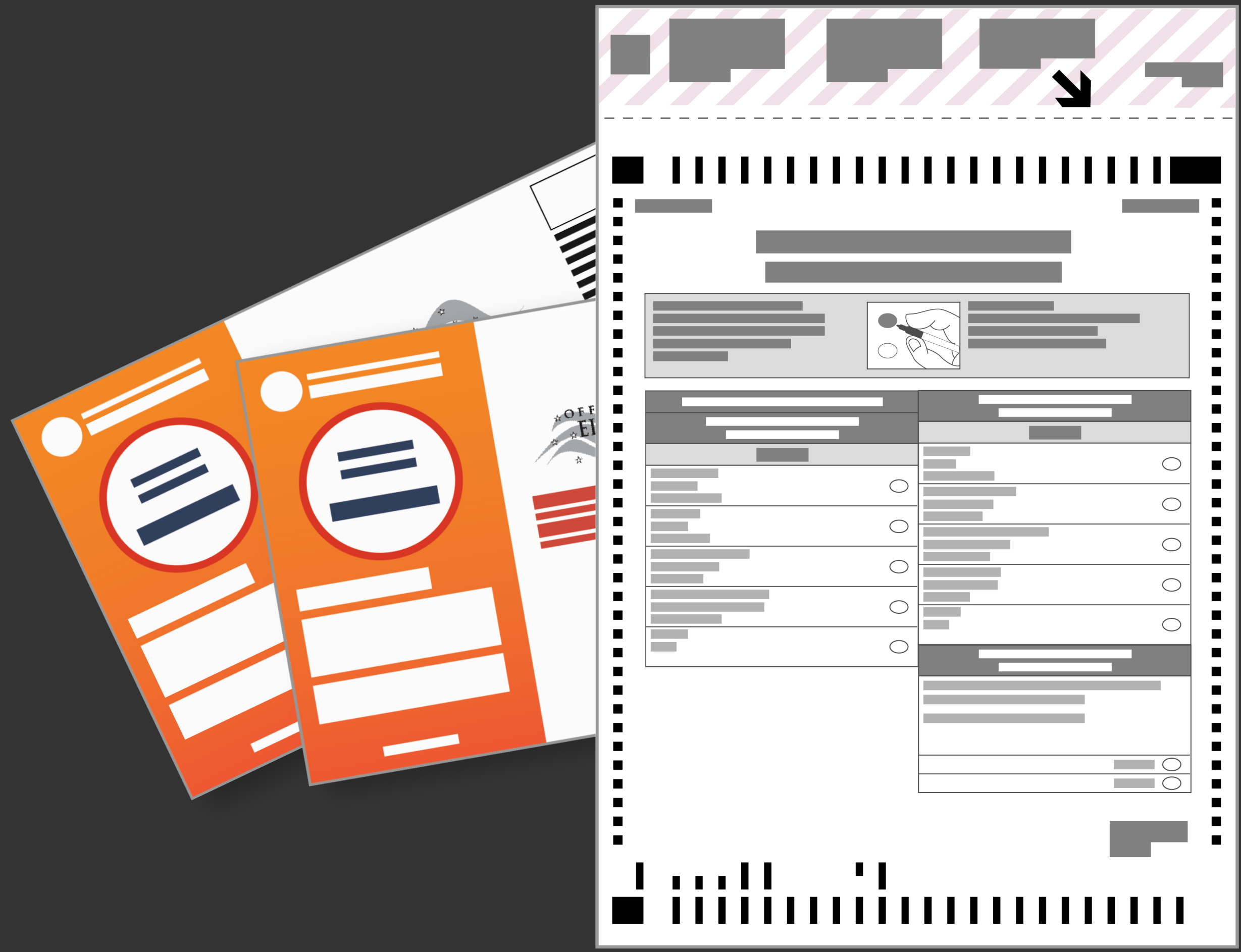

# Ballot Measures *and* Candidates

November 3, 2020 General Election

29

Measures

12

State Propositions

337

Candidates





# Vote Safely & Stay Healthy



Return early & direct

## 24-Hour *Ballot Drop Boxes*

- 66 Drop Boxes throughout the county
- 1 Drop Box per 15,000 voters
- Open October 5<sup>th</sup>, 2020

**ACVOTE.ORG/DROPBOX**

As a response to the COVID-19 health emergencies, mandated by the State,

**Every eligible voter  
will be mailed a  
ballot**

## My Voter *Profile*

Visit **acvote.org/mvp** to verify your registration address and language preference.

If your registration needs to be updated, visit **registertovote.ca.gov** to re-register to vote.

Return early & direct

## Ballot Drop Stop *Tour*



## *On the go?* No Problem!

We will be in your community! Starting October 7th, 2020, our team will be going around Alameda County. Stop by and drop off your Vote by Mail Ballot. Locations to be announced **acvote.org/dropstop**

## Ballot must be postmarked *on or before Election Day.*

A ballot that is mailed on or before Election Day must be received in ROV no later than **17** days after Election Day.

## Ballot *Trax*

Tracking your Vote by Mail ballot — when it is mailed, received, and counted — has never been easier.

Sign-up at **acvote.ballottrax.net** to receive automatic email or SMS (text) notifications about your ballot.



# Accessible Voting Locations

# 100

Accessible Voting Locations  
throughout Alameda County

**Will be available to  
ALL VOTERS who:**

Want to drop off their Vote by Mail Ballot,  
vote in-person, need assistance, and who  
need to replace damaged or lost Vote by  
Mail Ballots.

Locations will be posted at  
**acvote.org/avl**

## Open for 4 days of in-person *Voting*

**Saturday, 10/31:** 9 am – 5 pm  
**Sunday, 11/1:** 9 am – 5 pm  
**Monday, 11/2:** 9 am – 5 pm  
**Tuesday, 11/3:** 7 am – 8 pm

## Services available :

1. In-person Voting
2. Vote by Mail Ballot Drive through Drop off
3. Conditional Voter Registration
4. Will Call Ballot Pickup\*
5. Accessible Voting Machines
6. Language Assistance
7. Curbside Voting

\*Available at limited locations

## Voting Safety Precautions



### Sanitation Supplies

Disinfectant, Hand Sanitizer,  
Paper Towels for regular cleaning  
and disinfecting

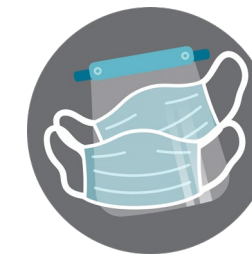

### Personal Protective Equipment

Face masks, gloves, and face  
shields



### Social Distancing

Implement 6ft rule using signs.  
Increased amount of space  
needed.

## *Election Workers* can make up to \$475

Priority is given to those who are available to  
serve all 4 days at the AVLs

**acvote.org/community/become-a-poll-worker**

## High School *Student* Election Worker Program

- Age 16 by Nov 3<sup>rd</sup> 2020
- Minimum GPA of 2.5
- US Citizen or Lawful Permanent Resident  
(Green card Holder)

**CALL (510) 272-6971 FOR MORE INFO**





# Our Voting *System*

Dominion Democracy Suite

## Poll Books

*An electronic roster book allowing voters to visit any location*

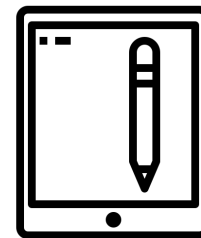

## Voter Information Guide & Ballot on Demand Printing

*All ballot types and languages can be printed by request*

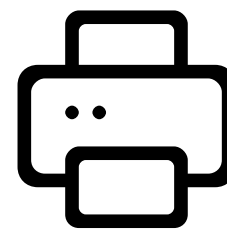

## Accessible Voting Touchscreens

*Voters can mark the ballot using the touchscreen  
and cast the printed ballot*

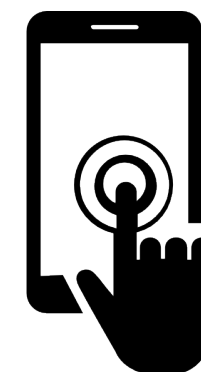

ALAMEDA COUNTY REGISTRAR OF VOTERS



# Voter *Registration*

Numbers Current as of September 16, 2020



**121.27%**  
*Increase in*  
**Vote by Mail Voters**

Since 2008

**936,152**  
*Registered Voters*

16.56% increase since 2008

**14 supported Languages**

1. English	6. Punjabi	11. Laotian
2. Chinese	7. Khmer	12. Mien
3. Vietnamese	8. Hindi	13. Telugu
4. Spanish	9. Korean	14. Mongolian
5. Tagalog	10. Burmese	

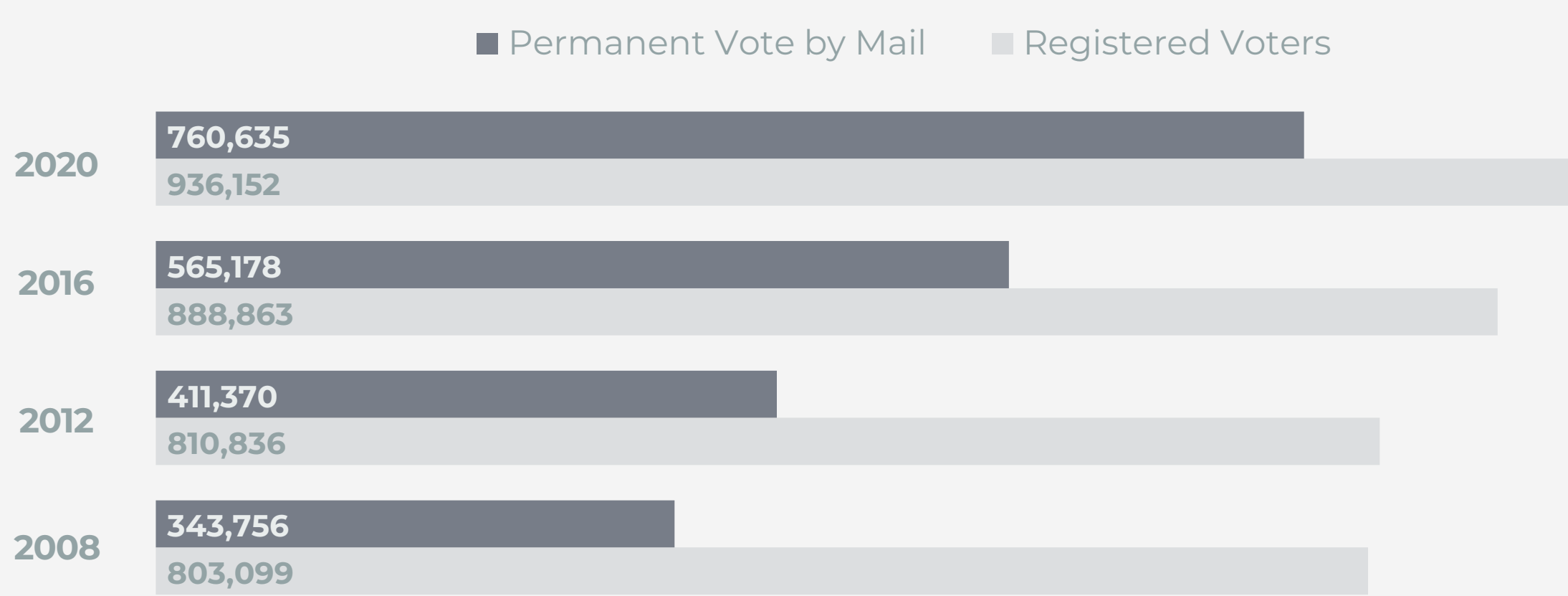

**1 million Registered Voters**  
*Projected by November 2020*

Registration data broken down by party, language and jurisdiction is available and updated nightly at [acgov.org/rov\\_app/edata](https://acgov.org/rov_app/edata)



# Observe *Safely*

Continuing transparency during the COVID-19 health emergencies, livestreaming of the election process. **Call (510) 2727-6973 for more information.**

**Ballot Scanning**

**Signature Verification**

**Ballot Opening**





A wide-angle photograph of the Alameda County Courthouse and the surrounding city skyline, reflected in a body of water. The Courthouse is a large, white, classical-style building with a prominent dome. To its left is a tall, modern, multi-story building with many windows. To its right are several other buildings of varying heights and styles, including a blue glass skyscraper. The water in the foreground is calm, creating clear reflections of the buildings and the sky. The sky is a pale, overcast blue.

# *Thank* You

FOR MORE INFORMATION  
VISIT [ACVOTE.ORG/GO](https://acvote.org/go) OR CALL (510) 272-6973



ALAMEDA COUNTY  
Registrar of Voters