

Appendix E:

HISTORICAL RESEARCH DOCUMENTATION

2700-2720 International
2700 International Blvd
Oakland, CA 94601

Inquiry Number: 5720116.3

July 26, 2019

Certified Sanborn® Map Report



6 Armstrong Road, 4th floor
Shelton, CT 06484
Toll Free: 800.352.0050
www.edrnet.com

Certified Sanborn® Map Report

07/26/19

Site Name:

2700-2720 International
2700 International Blvd
Oakland, CA 94601
EDR Inquiry # 5720116.3

Client Name:

Ninyo & Moore
1401 Halyard Drive, Suite 110
West Sacramento, CA 95691
Contact: Randy Wheeler



The Sanborn Library has been searched by EDR and maps covering the target property location as provided by Ninyo & Moore were identified for the years listed below. The Sanborn Library is the largest, most complete collection of fire insurance maps. The collection includes maps from Sanborn, Bromley, Perris & Browne, Hopkins, Barlow, and others. Only Environmental Data Resources Inc. (EDR) is authorized to grant rights for commercial reproduction of maps by the Sanborn Library LLC, the copyright holder for the collection. Results can be authenticated by visiting www.edrnet.com/sanborn.

The Sanborn Library is continually enhanced with newly identified map archives. This report accesses all maps in the collection as of the day this report was generated.

Certified Sanborn Results:

Certification # CA4D-47FA-860A
PO # NA
Project 403406002

Maps Provided:

1969	1952
1967	1950
1965	1911
1964	1903
1960	
1959	
1957	
1953	



Sanborn® Library search results

Certification #: CA4D-47FA-860A

The Sanborn Library includes more than 1.2 million fire insurance maps from Sanborn, Bromley, Perris & Browne, Hopkins, Barlow and others which track historical property usage in approximately 12,000 American cities and towns. Collections searched:

- Library of Congress
- University Publications of America
- EDR Private Collection

The Sanborn Library LLC Since 1866™

Limited Permission To Make Copies

Ninyo & Moore (the client) is permitted to make up to FIVE photocopies of this Sanborn Map transmittal and each fire insurance map accompanying this report solely for the limited use of its customer. No one other than the client is authorized to make copies. Upon request made directly to an EDR Account Executive, the client may be permitted to make a limited number of additional photocopies. This permission is conditioned upon compliance by the client, its customer and their agents with EDR's copyright policy; a copy of which is available upon request.

Disclaimer - Copyright and Trademark Notice

This Report contains certain information obtained from a variety of public and other sources reasonably available to Environmental Data Resources, Inc. It cannot be concluded from this Report that coverage information for the target and surrounding properties does not exist from other sources. NO WARRANTY EXPRESSED OR IMPLIED, IS MADE WHATSOEVER IN CONNECTION WITH THIS REPORT. ENVIRONMENTAL DATA RESOURCES, INC. SPECIFICALLY DISCLAIMS THE MAKING OF ANY SUCH WARRANTIES, INCLUDING WITHOUT LIMITATION, MERCHANTABILITY OR FITNESS FOR A PARTICULAR USE OR PURPOSE. ALL RISK IS ASSUMED BY THE USER. IN NO EVENT SHALL ENVIRONMENTAL DATA RESOURCES, INC. BE LIABLE TO ANYONE, WHETHER ARISING OUT OF ERRORS OR OMISSIONS, NEGLIGENCE, ACCIDENT OR ANY OTHER CAUSE, FOR ANY LOSS OF DAMAGE, INCLUDING, WITHOUT LIMITATION, SPECIAL, INCIDENTAL, CONSEQUENTIAL, OR EXEMPLARY DAMAGES. ANY LIABILITY ON THE PART OF ENVIRONMENTAL DATA RESOURCES, INC. IS STRICTLY LIMITED TO A REFUND OF THE AMOUNT PAID FOR THIS REPORT. Purchaser accepts this Report "AS IS". Any analyses, estimates, ratings, environmental risk levels or risk codes provided in this Report are provided for illustrative purposes only, and are not intended to provide, nor should they be interpreted as providing any facts regarding, or prediction or forecast of, any environmental risk for any property. Only a Phase I Environmental Site Assessment performed by an environmental professional can provide information regarding the environmental risk for any property. Additionally, the information provided in this Report is not to be construed as legal advice. Copyright 2019 by Environmental Data Resources, Inc. All rights reserved. Reproduction in any media or format, in whole or in part, of any report or map of Environmental Data Resources, Inc., or its affiliates, is prohibited without prior written permission.

EDR and its logos (including Sanborn and Sanborn Map) are trademarks of Environmental Data Resources, Inc. or its affiliates. All other trademarks used herein are the property of their respective owners.

Sanborn Sheet Key

This Certified Sanborn Map Report is based upon the following Sanborn Fire Insurance map sheets.



1969 Source Sheets



Volume 2, Sheet 195



Volume 2, Sheet 196

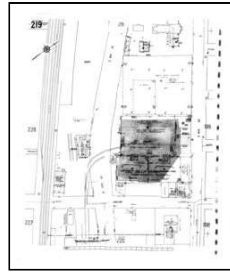

Volume 2, Sheet 219

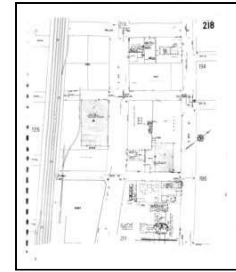

Volume 2, Sheet 218

1967 Source Sheets



Volume 2, Sheet 195



Volume 2, Sheet 196

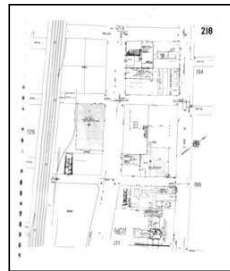

Volume 2, Sheet 218

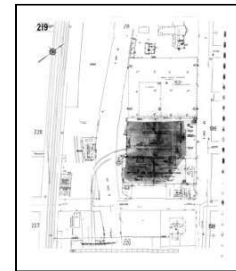

Volume 2, Sheet 219

1965 Source Sheets



Volume 2, Sheet 195

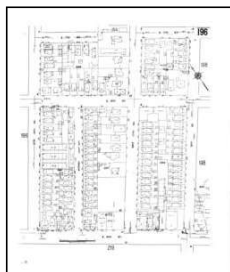

Volume 2, Sheet 196

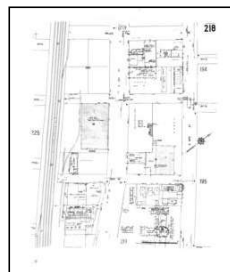

Volume 2, Sheet 218

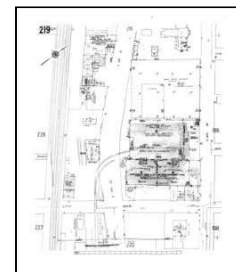

Volume 2, Sheet 219

1964 Source Sheets



Volume 2, Sheet 195



Volume 2, Sheet 196



Volume 2, Sheet 218

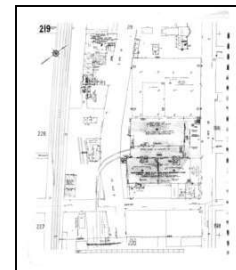

Volume 2, Sheet 219

Sanborn Sheet Key

This Certified Sanborn Map Report is based upon the following Sanborn Fire Insurance map sheets.



1960 Source Sheets



Volume 2, Sheet 195



Volume 2, Sheet 196

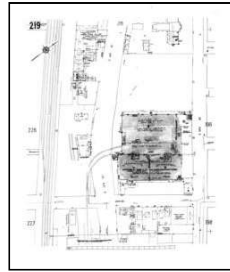

Volume 2, Sheet 219

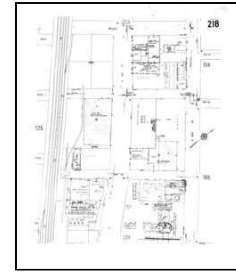

Volume 2, Sheet 218

1959 Source Sheets

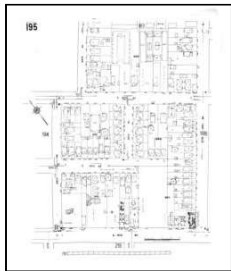

Volume 2, Sheet 195



Volume 2, Sheet 196

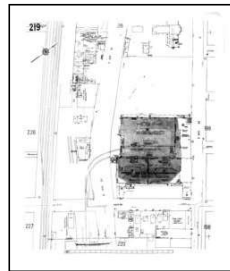

Volume 2, Sheet 219



Volume 2, Sheet 218

1957 Source Sheets



Volume 2, Sheet 195



Volume 2, Sheet 196

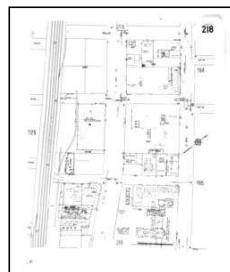

Volume 2, Sheet 218

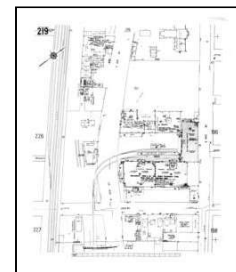

Volume 2, Sheet 219

1953 Source Sheets



Volume 2, Sheet 195



Volume 2, Sheet 196



Volume 2, Sheet 218

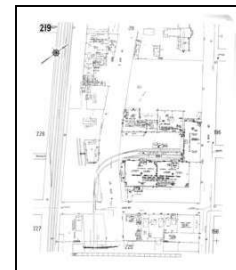

Volume 2, Sheet 219

Sanborn Sheet Key

This Certified Sanborn Map Report is based upon the following Sanborn Fire Insurance map sheets.



1952 Source Sheets

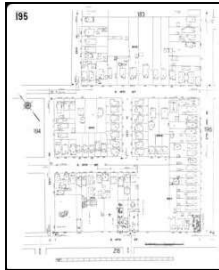

Volume 2, Sheet 195

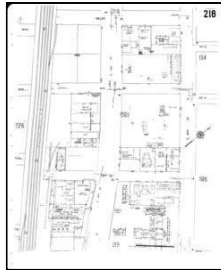

Volume 2, Sheet 218

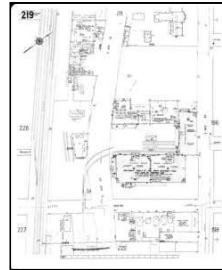

Volume 2, Sheet 219



Volume 2, Sheet 196

1950 Source Sheets



Volume 2, Sheet 195



Volume 2, Sheet 196



Volume 2, Sheet 218



Volume 2, Sheet 219

1911 Source Sheets

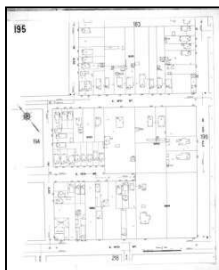

Volume 2, Sheet 195

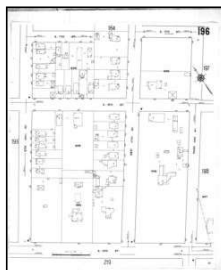

Volume 2, Sheet 196

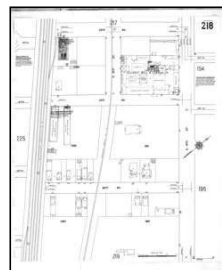

Volume 2, Sheet 218



Volume 2, Sheet 219

1903 Source Sheets

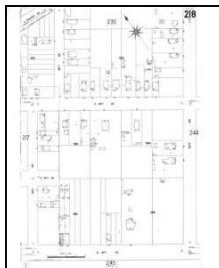

Volume 2, Sheet 218

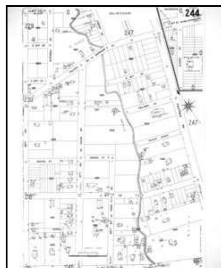

Volume 2, Sheet 244



Volume 2, Sheet 245

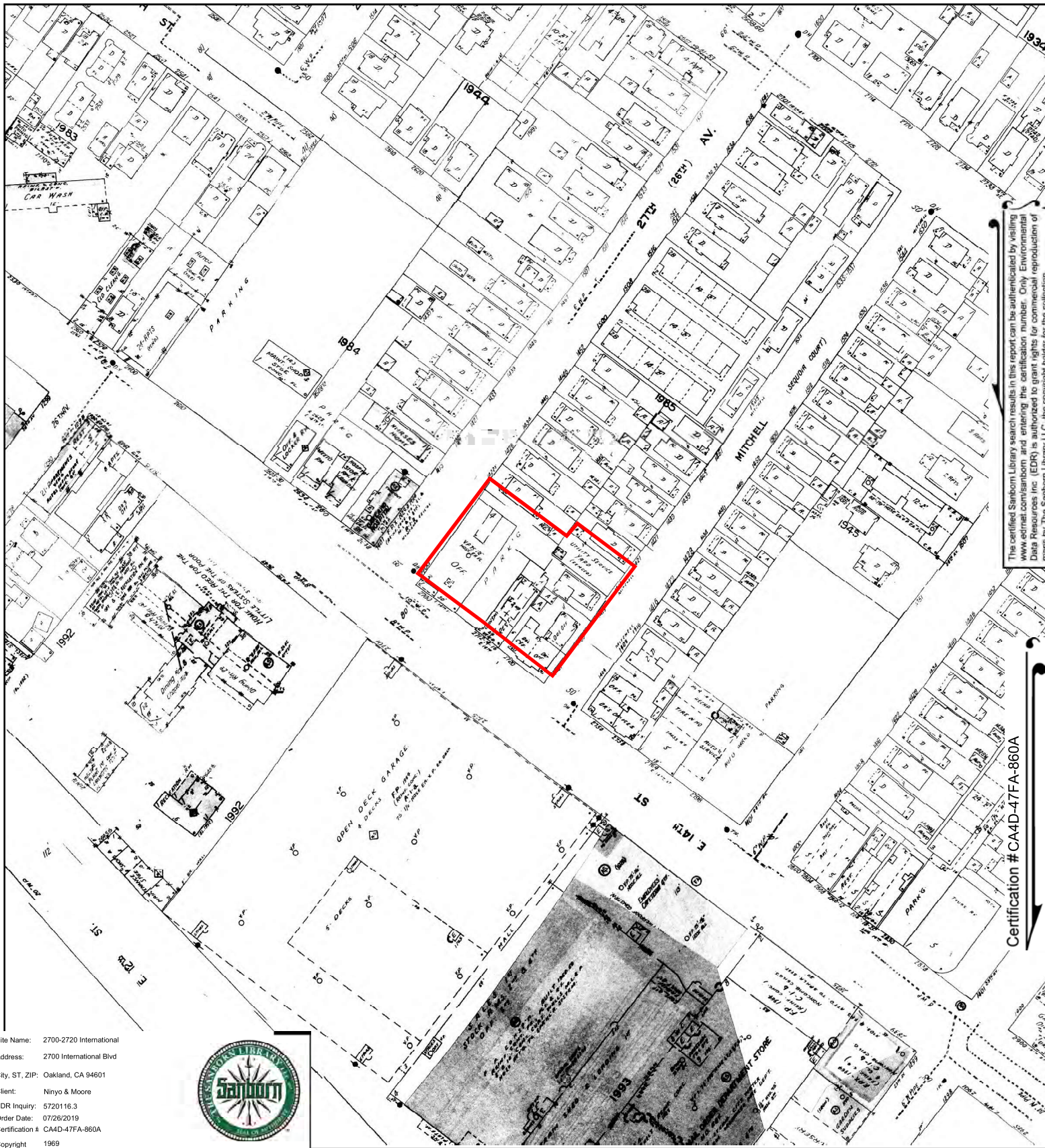

Site Name: 2700-2720 International
 Address: 2700 International Blvd
 City, ST, ZIP: Oakland, CA 94601
 Client: Ninyo & Moore
 EDR Inquiry: 5720116.3
 Order Date: 07/26/2019
 Certification #: CA4D-47FA-860A
 Copyright: 1969



Certification # CA4D-47FA-860A

This Certified Sanborn Map combines the following sheets.
 Outlined areas indicate map sheets within the collection.

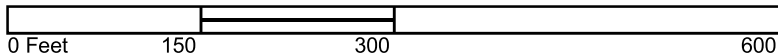

Volume 2, Sheet 218
 Volume 2, Sheet 219
 Volume 2, Sheet 196
 Volume 2, Sheet 195



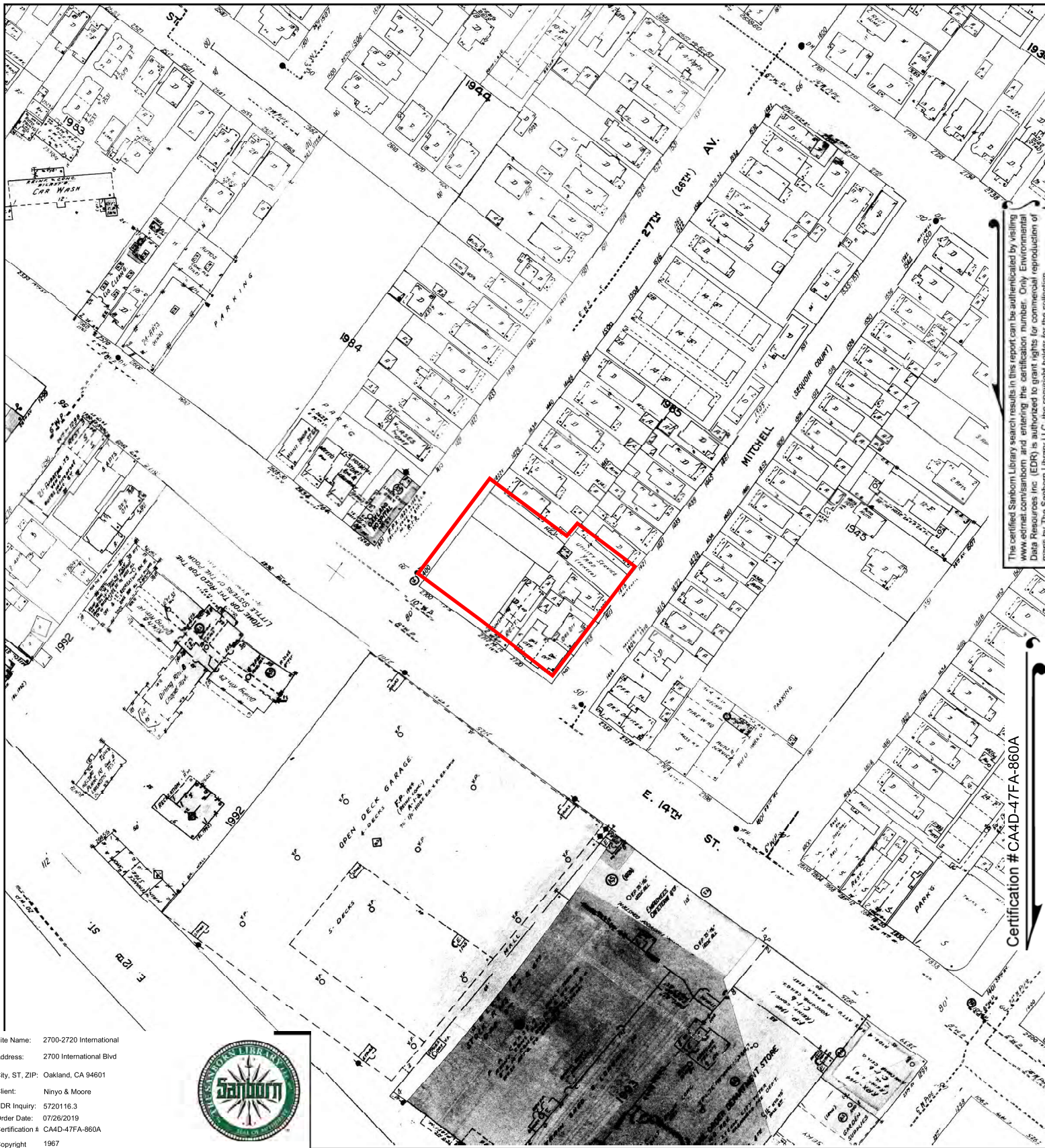

The certified Sanborn Library search results in this report can be authenticated by visiting www.edr.com/sanborn and entering the certification number. Only Environmental Data Resources Inc. (EDR) is authorized to grant rights for commercial reproduction of maps by The Sanborn Library LLC, the copyright holder for the collection.

Certification # CA4D-47FA-860A

Site Name: 2700-2720 International
 Address: 2700 International Blvd
 City, ST, ZIP: Oakland, CA 94601
 Client: Ninyo & Moore
 EDR Inquiry: 5720116.3
 Order Date: 07/26/2019
 Certification # CA4D-47FA-860A
 Copyright 1967



This Certified Sanborn Map combines the following sheets.
 Outlined areas indicate map sheets within the collection.

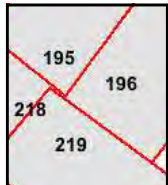
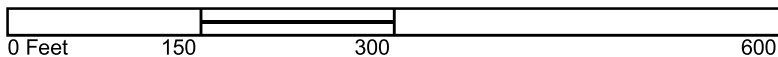

Volume 2, Sheet 219
 Volume 2, Sheet 218
 Volume 2, Sheet 196
 Volume 2, Sheet 195



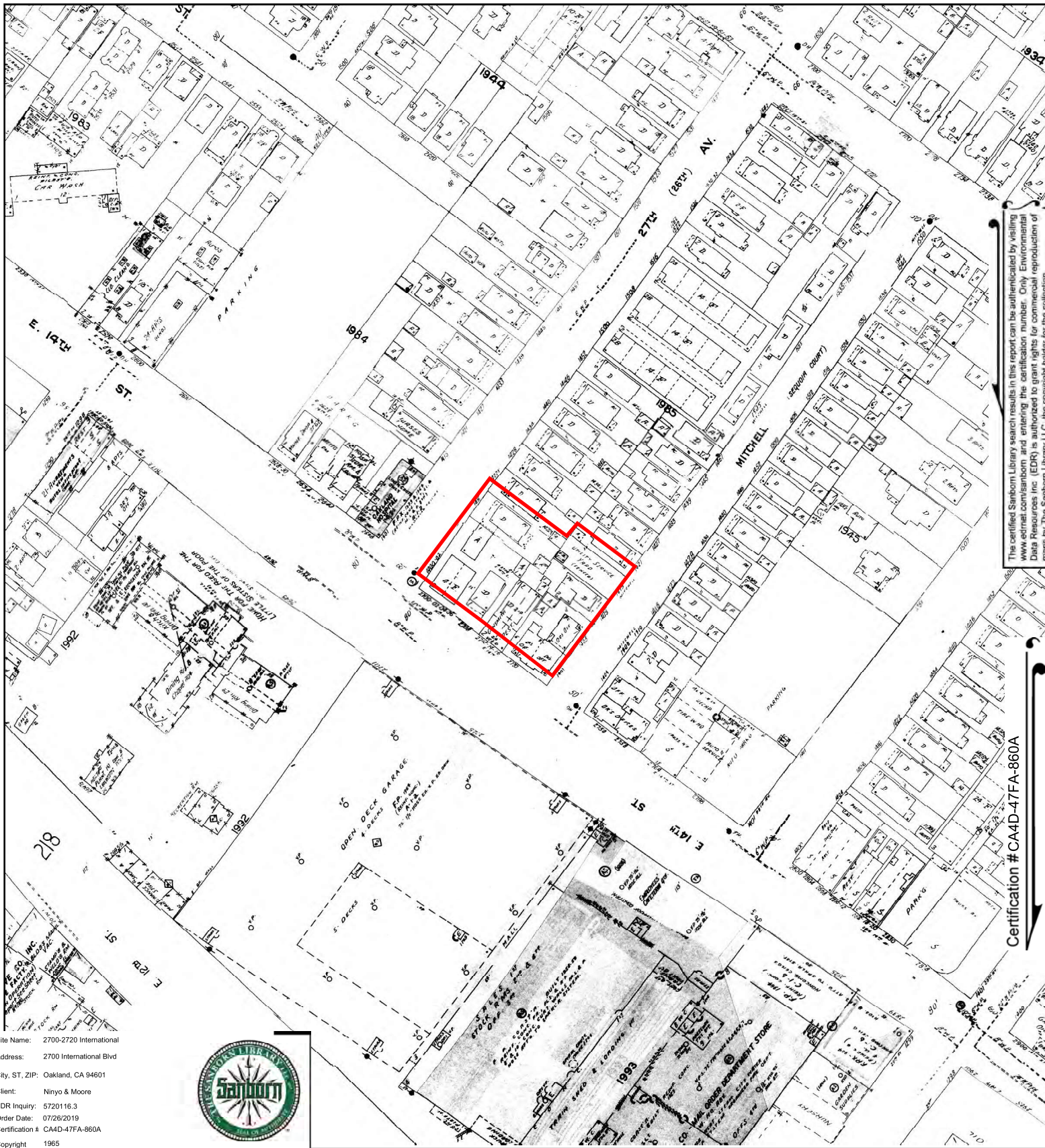

Site Name: 2700-2720 International
 Address: 2700 International Blvd
 City, ST, ZIP: Oakland, CA 94601
 Client: Ninyo & Moore
 EDR Inquiry: 5720116.3
 Order Date: 07/26/2019
 Certification # CA4D-47FA-860A
 Copyright 1965



This Certified Sanborn Map combines the following sheets.
 Outlined areas indicate map sheets within the collection.

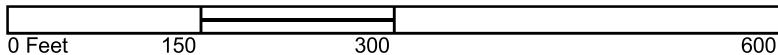

Volume 2, Sheet 219
 Volume 2, Sheet 218
 Volume 2, Sheet 196
 Volume 2, Sheet 195



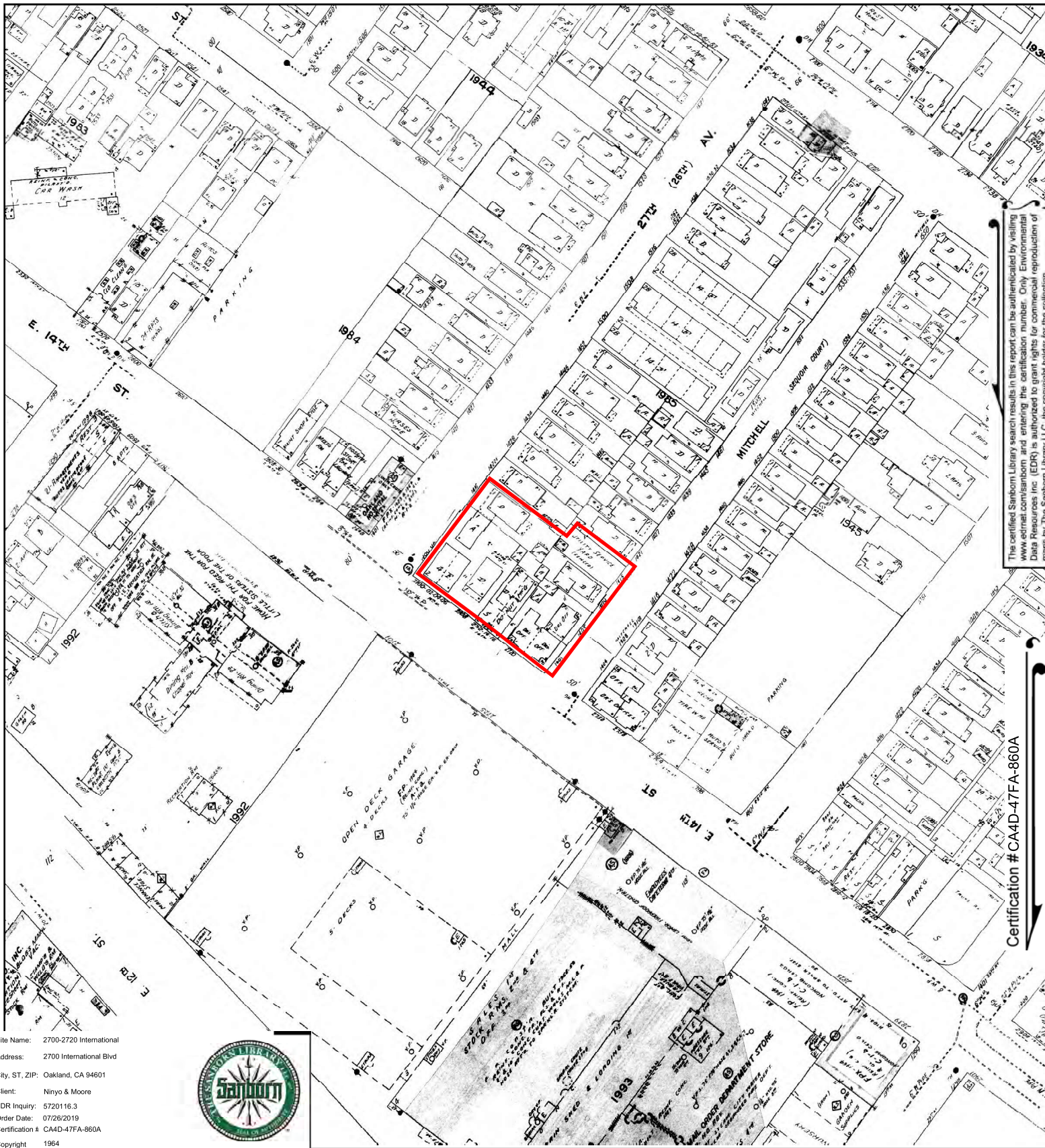

The certified Sanborn Library search results in this report can be authenticated by visiting www.edr.com/sanborn and entering the certification number. Only Environmental Data Resources Inc. (EDR) is authorized to grant rights for commercial reproduction of maps by The Sanborn Library LLC, the copyright holder for the collection.

Certification # CA4D-47FA-860A

Site Name: 2700-2720 International
 Address: 2700 International Blvd
 City, ST, ZIP: Oakland, CA 94601
 Client: Ninyo & Moore
 EDR Inquiry: 5720116.3
 Order Date: 07/26/2019
 Certification # CA4D-47FA-860A
 Copyright 1964



This Certified Sanborn Map combines the following sheets.
 Outlined areas indicate map sheets within the collection.

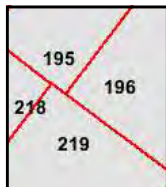
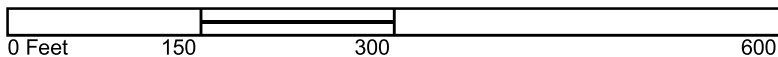

Volume 2, Sheet 219
 Volume 2, Sheet 218
 Volume 2, Sheet 196
 Volume 2, Sheet 195



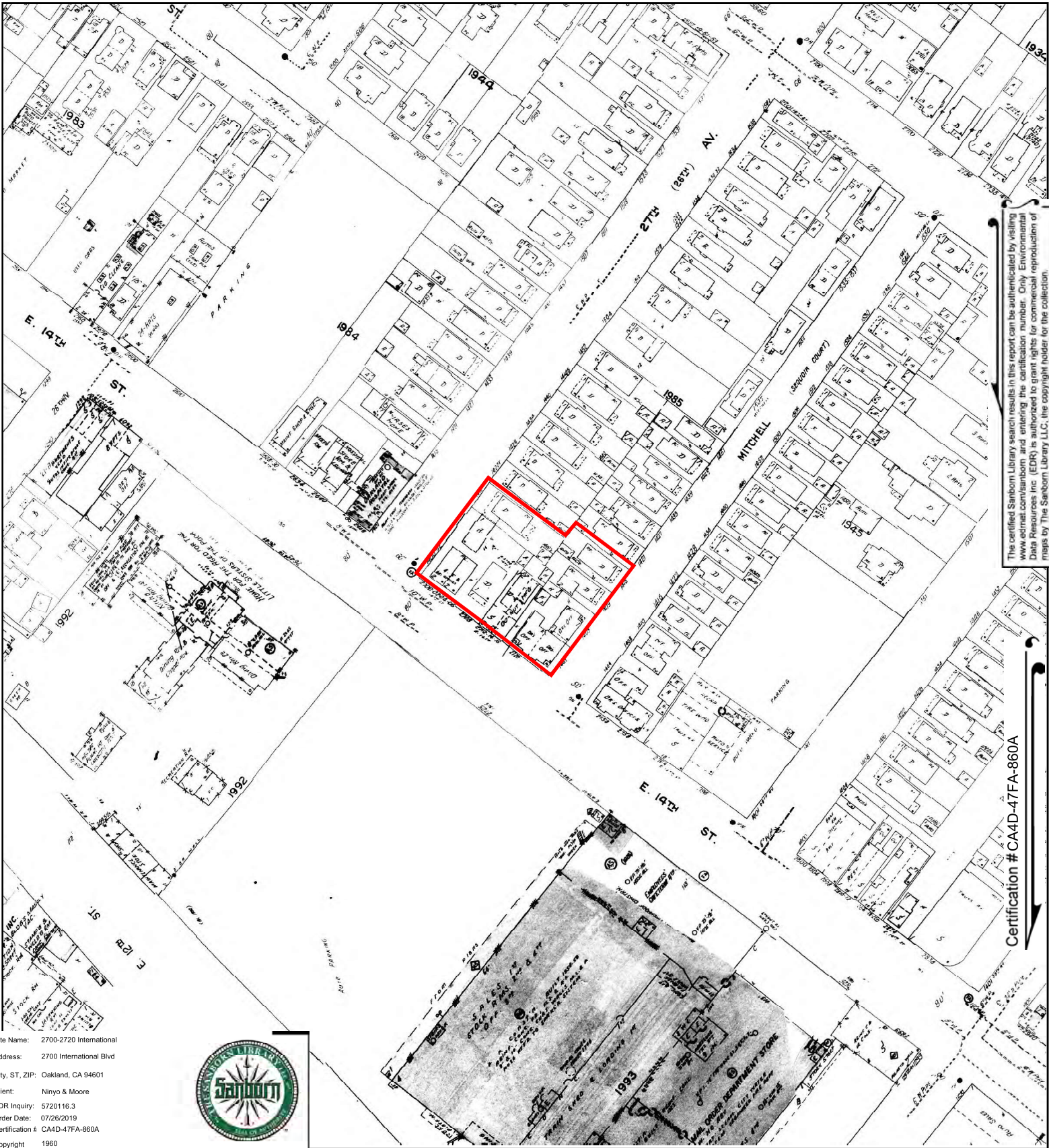

The certified Sanborn Library search results in this report can be authenticated by visiting www.edr.com/sanborn and entering the certification number. Only Environmental Data Resources Inc. (EDR) is authorized to grant rights for commercial reproduction of maps by The Sanborn Library LLC, the copyright holder for the collection.

Certification #CA4D-47FA-860A

Site Name: 2700-2720 International
 Address: 2700 International Blvd
 City, ST, ZIP: Oakland, CA 94601
 Client: Ninyo & Moore
 EDR Inquiry: 5720116.3
 Order Date: 07/28/2019
 Certification # CA4D-47FA-860A
 Copyright 1960



This Certified Sanborn Map combines the following sheets.
 Outlined areas indicate map sheets within the collection.

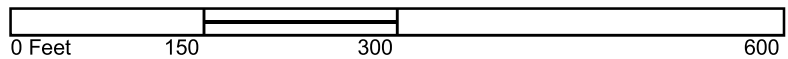

Volume 2, Sheet 188
 Volume 2, Sheet 218
 Volume 2, Sheet 196
 Volume 2, Sheet 195



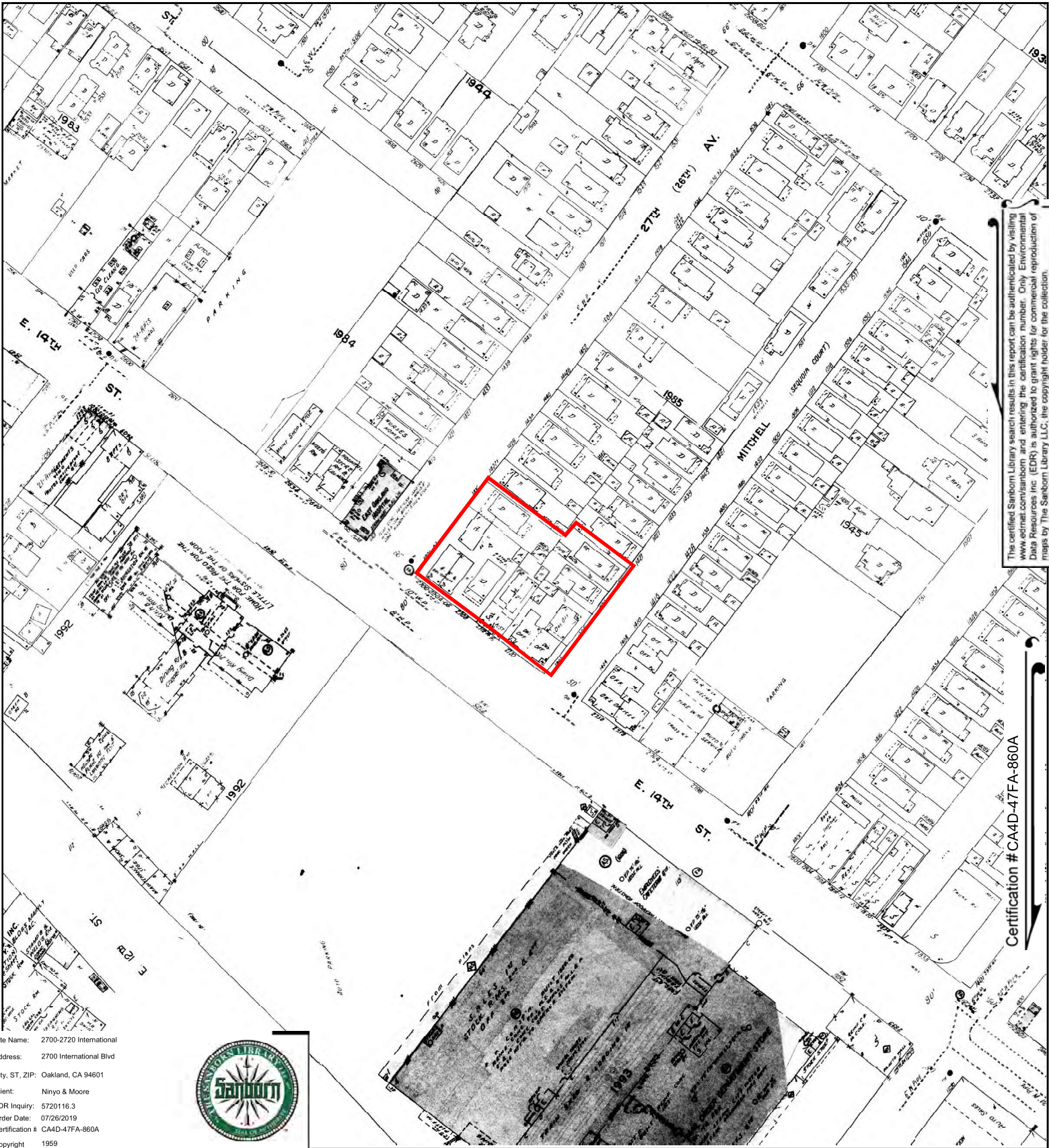

The certified Sanborn Library search results in this report can be authenticated by visiting www.edr.com/sanborn and entering the certification number. Only Environmental Data Resources Inc. (EDR) is authorized to grant rights for commercial reproduction of maps by The Sanborn Library LLC, the copyright holder for the collection.

Certification # CA4D-47FA-860A

Site Name: 2700-2720 International
 Address: 2700 International Blvd
 City, ST, ZIP: Oakland, CA 94601
 Client: Ninyo & Moore
 EDR Inquiry: 5720116.3
 Order Date: 07/26/2019
 Certification # CA4D-47FA-860A
 Copyright 1959



This Certified Sanborn Map combines the following sheets. Outlined areas indicate map sheets within the collection.

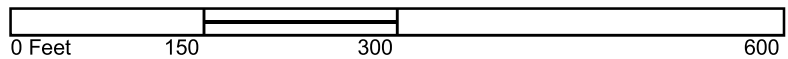

Volume 2, Sheet 218
 Volume 2, Sheet 219
 Volume 2, Sheet 196
 Volume 2, Sheet 195



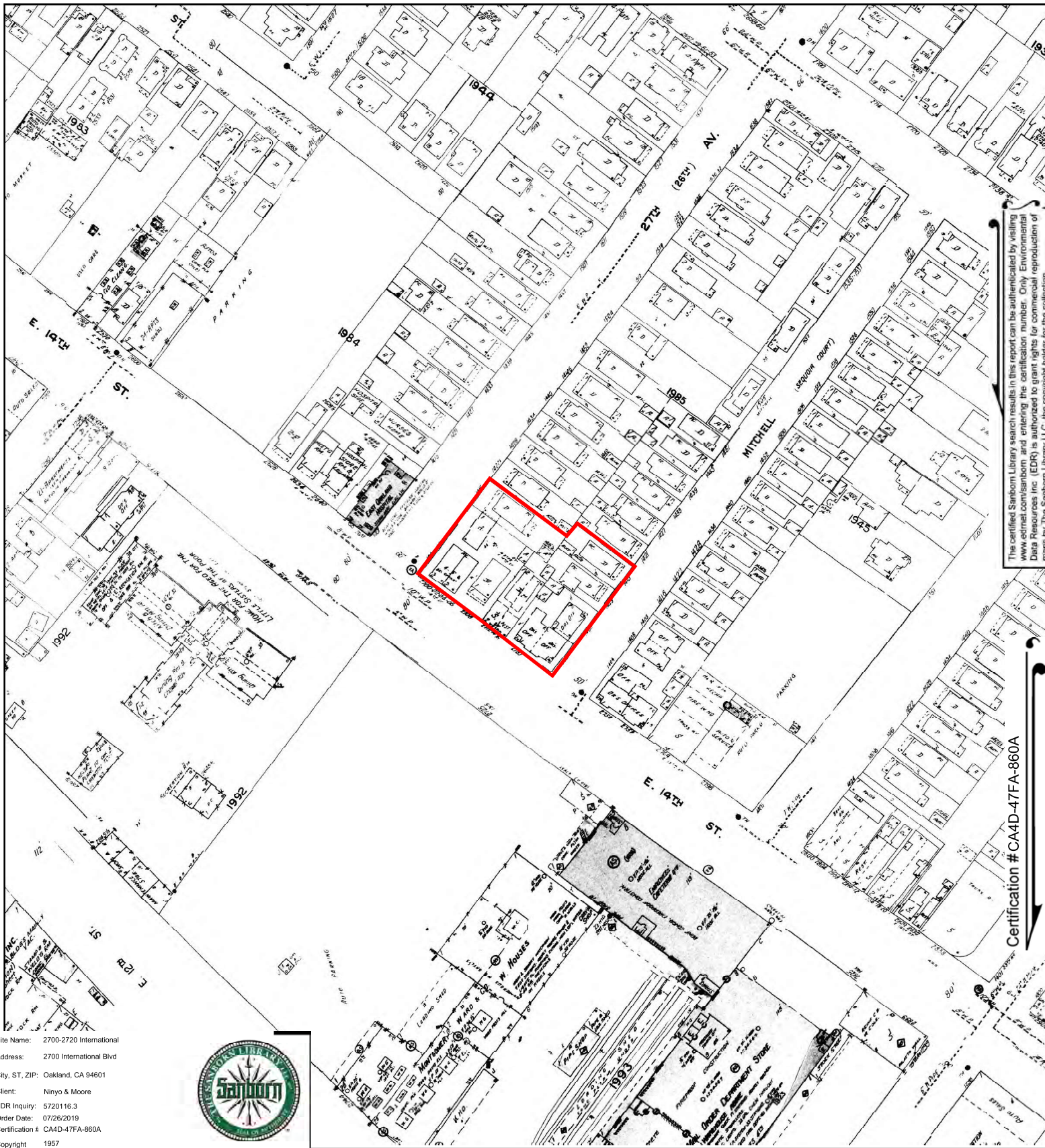

Site Name: 2700-2720 International
 Address: 2700 International Blvd
 City, ST, ZIP: Oakland, CA 94601
 Client: Ninyo & Moore
 EDR Inquiry: 5720116.3
 Order Date: 07/26/2019
 Certification # CA4D-47FA-860A
 Copyright 1957



Certification # CA4D-47FA-860A

This Certified Sanborn Map combines the following sheets.
 Outlined areas indicate map sheets within the collection.

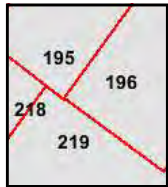
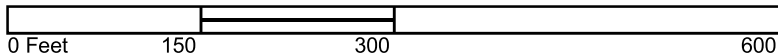

Volume 2, Sheet 219
 Volume 2, Sheet 218
 Volume 2, Sheet 196
 Volume 2, Sheet 195



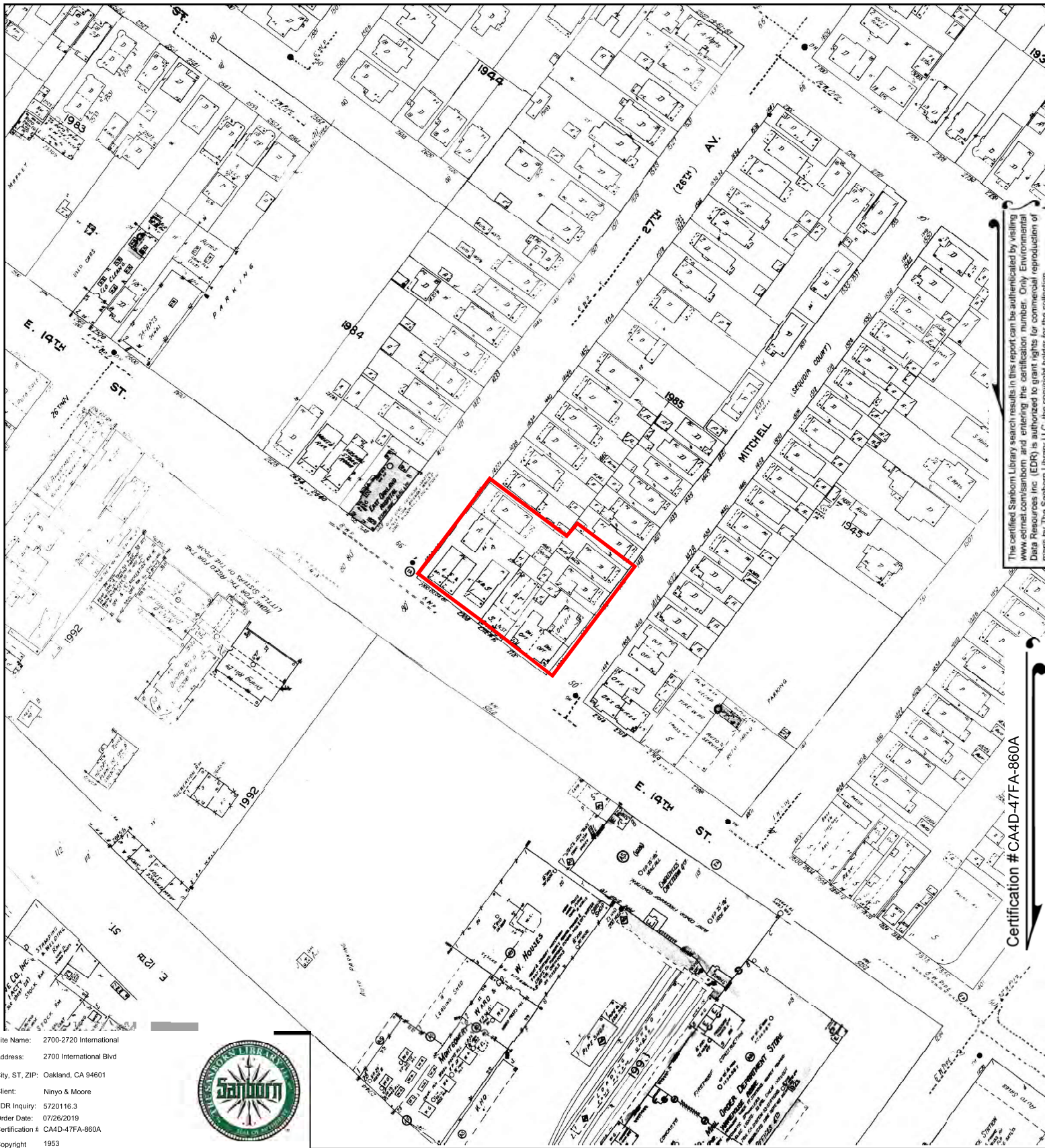

The certified Sanborn Library search results in this report can be authenticated by visiting www.edr.com/sanborn and entering the certification number. Only Environmental Data Resources Inc. (EDR) is authorized to grant rights for commercial reproduction of maps by The Sanborn Library LLC, the copyright holder for the collection.

Certification # CA4D-47FA-860A

Site Name: 2700-2720 International
 Address: 2700 International Blvd
 City, ST, ZIP: Oakland, CA 94601
 Client: Ninyo & Moore
 EDR Inquiry: 5720116.3
 Order Date: 07/26/2019
 Certification # CA4D-47FA-860A
 Copyright 1953



This Certified Sanborn Map combines the following sheets.
 Outlined areas indicate map sheets within the collection.

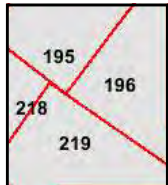
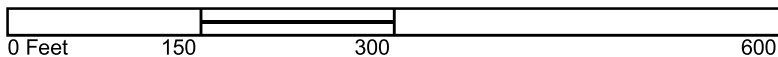

Volume 2, Sheet 219
 Volume 2, Sheet 218
 Volume 2, Sheet 196
 Volume 2, Sheet 195



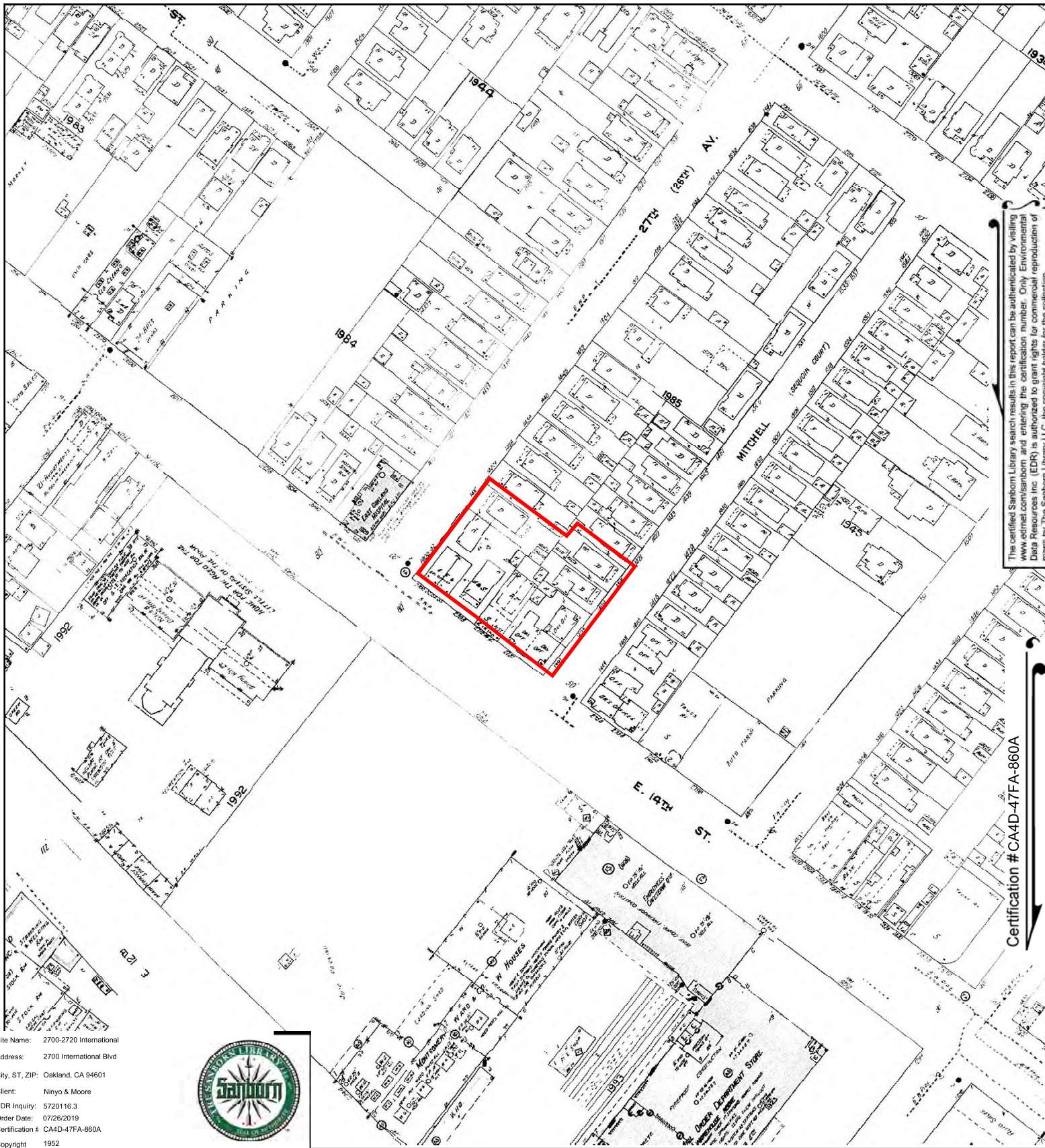

Site Name: 2700-2720 International
 Address: 2700 International Blvd
 City, ST, ZIP: Oakland, CA 94601
 Client: Ninyo & Moore
 EDR Inquiry: 5720116.3
 Order Date: 07/26/2019
 Certification # CA4D-47FA-860A
 Copyright 1952



Certification # CA4D-47FA-860A

This Certified Sanborn Map combines the following sheets.
 Outlined areas indicate map sheets within the collection.

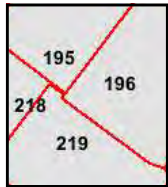
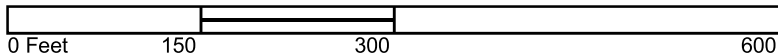

Volume 2, Sheet 196
 Volume 2, Sheet 219
 Volume 2, Sheet 218
 Volume 2, Sheet 195



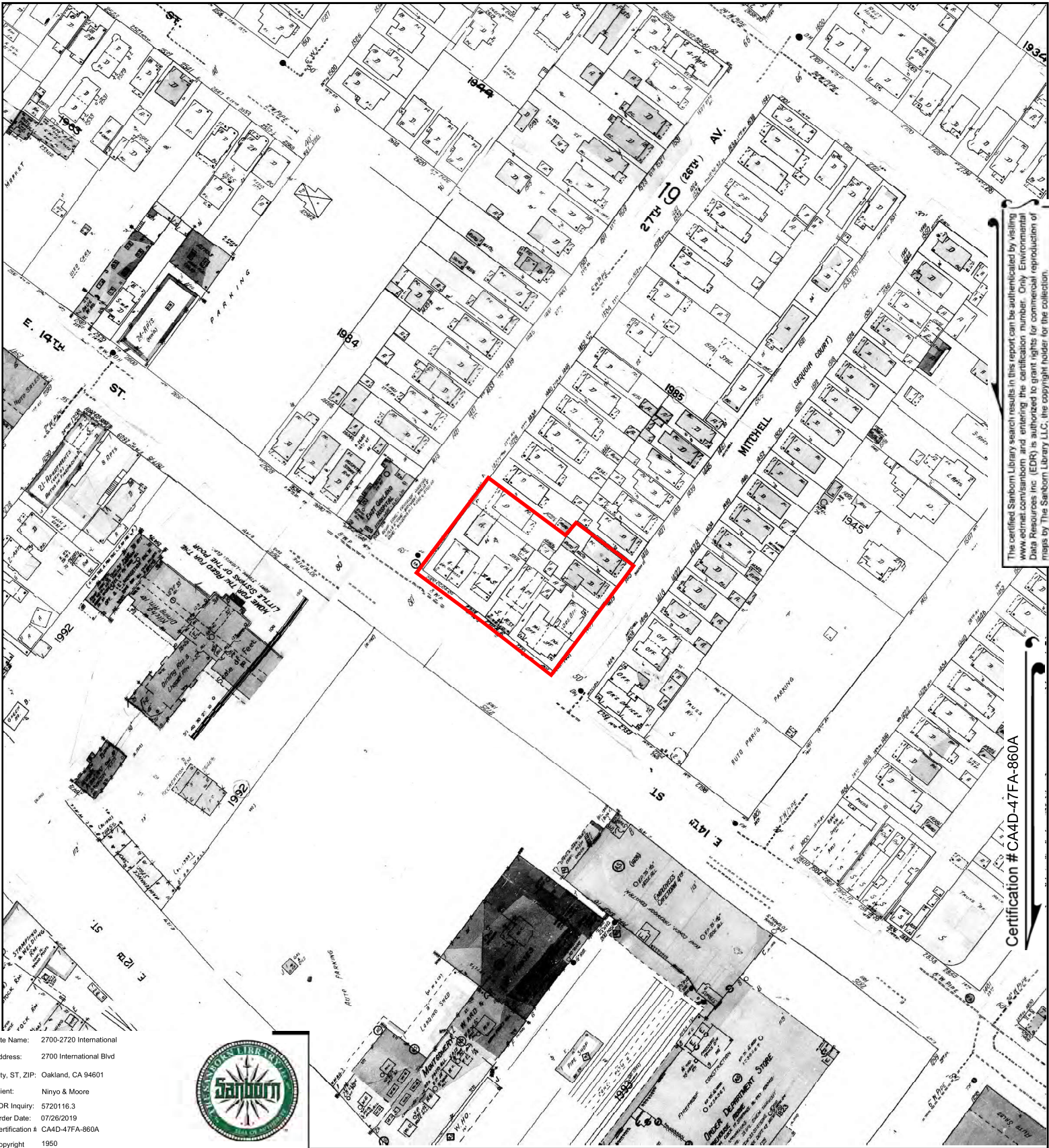

The certified Sanborn Library search results in this report can be authenticated by visiting www.edr.com/sanborn and entering the certification number. Only Environmental Data Resources Inc. (EDR) is authorized to grant rights for commercial reproduction of maps by The Sanborn Library LLC, the copyright holder for the collection.

Certification #CA4D-47FA-860A

Site Name: 2700-2720 International
 Address: 2700 International Blvd
 City, ST, ZIP: Oakland, CA 94601
 Client: Ninyo & Moore
 EDR Inquiry: 5720116.3
 Order Date: 07/26/2019
 Certification # CA4D-47FA-860A
 Copyright 1950



This Certified Sanborn Map combines the following sheets.
 Outlined areas indicate map sheets within the collection.

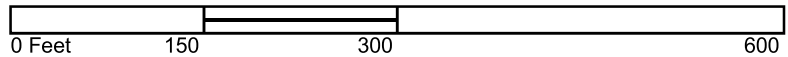

Volume 2, Sheet 219
 Volume 2, Sheet 218
 Volume 2, Sheet 196
 Volume 2, Sheet 195



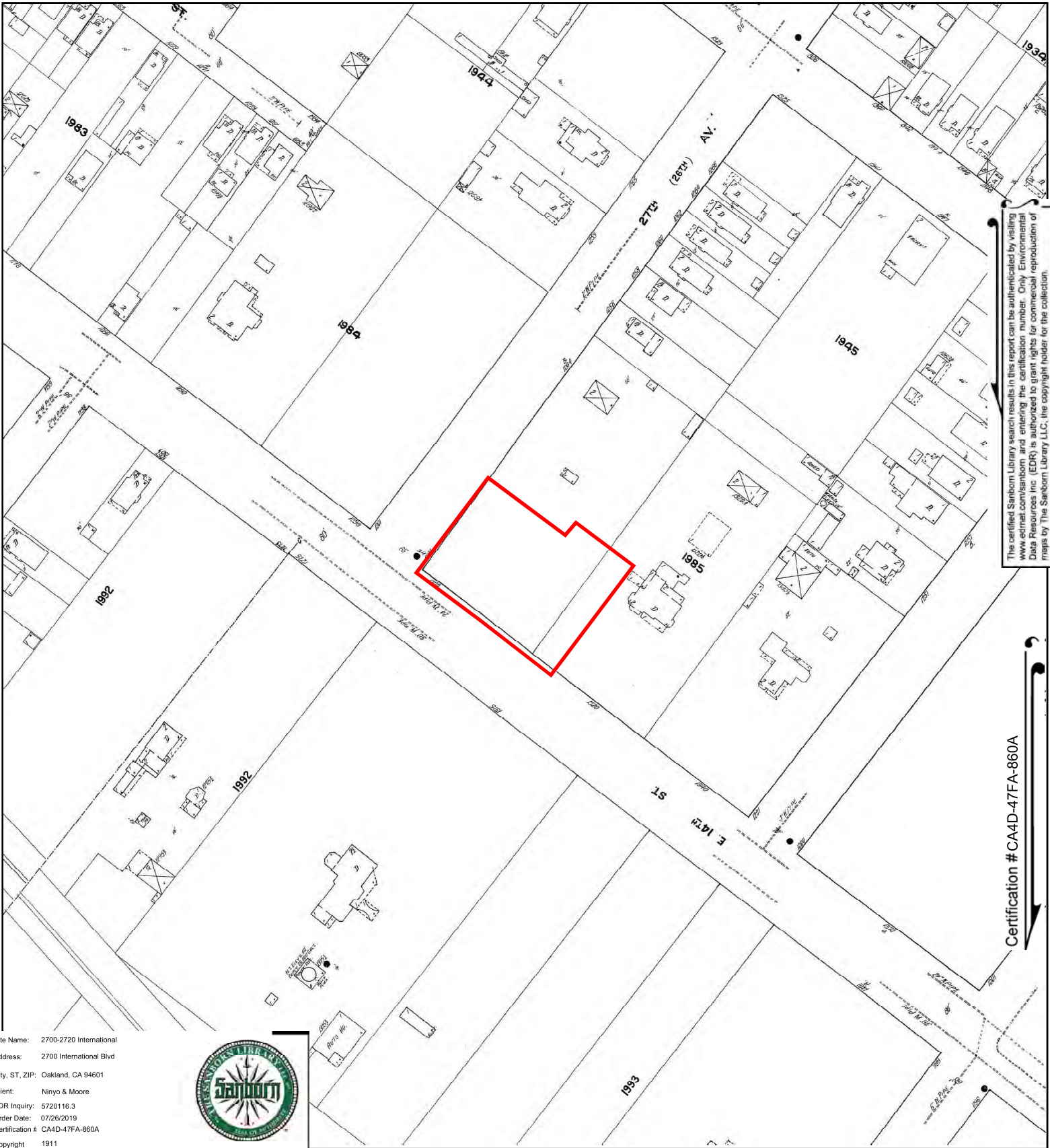

The certified Sanborn Library search results in this report can be authenticated by visiting www.edr.com/sanborn and entering the certification number. Only Environmental Data Resources Inc. (EDR) is authorized to grant rights for commercial reproduction of maps by The Sanborn Library LLC, the copyright holder for the collection.

Certification # CA4D-47FA-860A

Site Name: 2700-2720 International
 Address: 2700 International Blvd
 City, ST, ZIP: Oakland, CA 94601
 Client: Ninyo & Moore
 EDR Inquiry: 5720116.3
 Order Date: 07/26/2019
 Certification # CA4D-47FA-860A
 Copyright 1911



This Certified Sanborn Map combines the following sheets. Outlined areas indicate map sheets within the collection.



Volume 2, Sheet 219
 Volume 2, Sheet 218
 Volume 2, Sheet 196
 Volume 2, Sheet 195



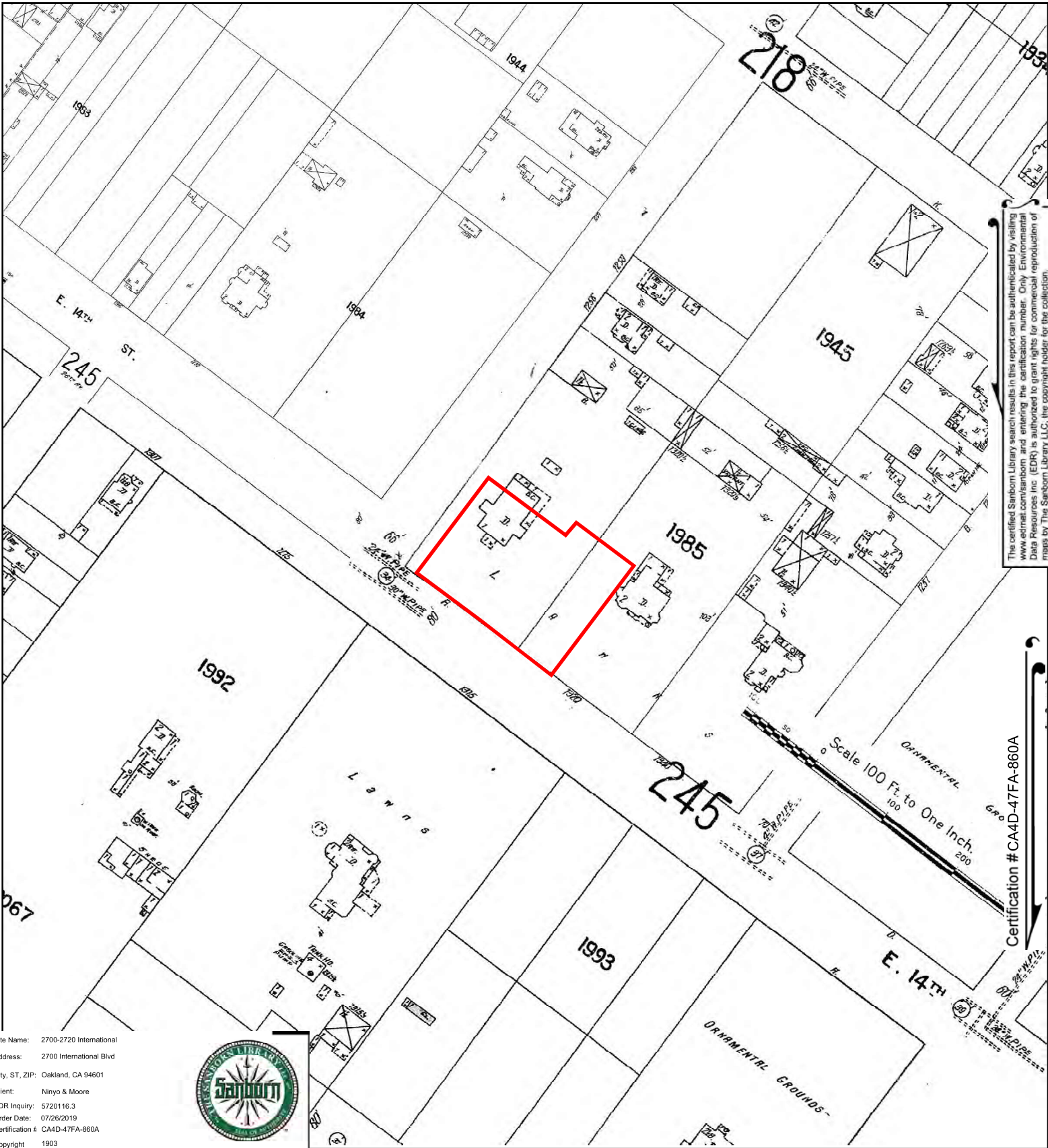

The certified Sanborn Library search results in this report can be authenticated by visiting www.edr.com/sanborn and entering the certification number. Only Environmental Data Resources Inc. (EDR) is authorized to grant rights for commercial reproduction of maps by The Sanborn Library LLC, the copyright holder for the collection.

Certification # CA4D-47FA-860A

Site Name: 2700-2720 International
 Address: 2700 International Blvd
 City, ST, ZIP: Oakland, CA 94601
 Client: Ninyo & Moore
 EDR Inquiry: 5720116.3
 Order Date: 07/26/2019
 Certification #: CA4D-47FA-860A
 Copyright: 1903



This Certified Sanborn Map combines the following sheets. Outlined areas indicate map sheets within the collection.

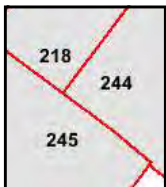
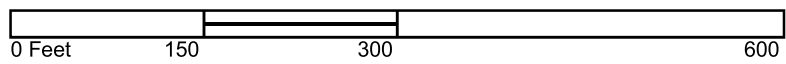

Volume 2, Sheet 245
 Volume 2, Sheet 244
 Volume 2, Sheet 218





2700-2720 International

2700 International Blvd

Oakland, CA 94601

Inquiry Number: 5720116.5

July 26, 2019

The EDR Aerial Photo Decade Package



6 Armstrong Road, 4th floor
Shelton, CT 06484
Toll Free: 800.352.0050
www.edrnet.com

EDR Aerial Photo Decade Package

07/26/19

Site Name:

2700-2720 International
2700 International Blvd
Oakland, CA 94601
EDR Inquiry # 5720116.5

Client Name:

Ninyo & Moore
1401 Halyard Drive, Suite 110
West Sacramento, CA 95691
Contact: Randy Wheeler



Environmental Data Resources, Inc. (EDR) Aerial Photo Decade Package is a screening tool designed to assist environmental professionals in evaluating potential liability on a target property resulting from past activities. EDR's professional researchers provide digitally reproduced historical aerial photographs, and when available, provide one photo per decade.

Search Results:

<u>Year</u>	<u>Scale</u>	<u>Details</u>	<u>Source</u>
2016	1"=500'	Flight Year: 2016	USDA/NAIP
2012	1"=500'	Flight Year: 2012	USDA/NAIP
2009	1"=500'	Flight Year: 2009	USDA/NAIP
2005	1"=500'	Flight Year: 2005	USDA/NAIP
1998	1"=500'	Flight Date: September 06, 1998	USDA
1993	1"=500'	Acquisition Date: July 10, 1993	USGS/DOQQ
1982	1"=500'	Flight Date: July 05, 1982	USDA
1974	1"=500'	Flight Date: October 14, 1974	USGS
1968	1"=500'	Flight Date: April 20, 1968	USGS
1963	1"=500'	Flight Date: June 24, 1963	EDR Proprietary Aerial Viewpoint
1958	1"=500'	Flight Date: July 25, 1958	USGS
1946	1"=500'	Flight Date: July 26, 1946	USGS
1939	1"=500'	Flight Date: August 02, 1939	USDA

When delivered electronically by EDR, the aerial photo images included with this report are for ONE TIME USE ONLY. Further reproduction of these aerial photo images is prohibited without permission from EDR. For more information contact your EDR Account Executive.

Disclaimer - Copyright and Trademark Notice

This Report contains certain information obtained from a variety of public and other sources reasonably available to Environmental Data Resources, Inc. It cannot be concluded from this Report that coverage information for the target and surrounding properties does not exist from other sources. NO WARRANTY EXPRESSED OR IMPLIED, IS MADE WHATSOEVER IN CONNECTION WITH THIS REPORT. ENVIRONMENTAL DATA RESOURCES, INC. SPECIFICALLY DISCLAIMS THE MAKING OF ANY SUCH WARRANTIES, INCLUDING WITHOUT LIMITATION, MERCHANTABILITY OR FITNESS FOR A PARTICULAR USE OR PURPOSE. ALL RISK IS ASSUMED BY THE USER. IN NO EVENT SHALL ENVIRONMENTAL DATA RESOURCES, INC. BE LIABLE TO ANYONE, WHETHER ARISING OUT OF ERRORS OR OMISSIONS, NEGLIGENCE, ACCIDENT OR ANY OTHER CAUSE, FOR ANY LOSS OF DAMAGE, INCLUDING, WITHOUT LIMITATION, SPECIAL, INCIDENTAL, CONSEQUENTIAL, OR EXEMPLARY DAMAGES. ANY LIABILITY ON THE PART OF ENVIRONMENTAL DATA RESOURCES, INC. IS STRICTLY LIMITED TO A REFUND OF THE AMOUNT PAID FOR THIS REPORT. Purchaser accepts this Report "AS IS". Any analyses, estimates, ratings, environmental risk levels or risk codes provided in this Report are provided for illustrative purposes only, and are not intended to provide, nor should they be interpreted as providing any facts regarding, or prediction or forecast of, any environmental risk for any property. Only a Phase I Environmental Site Assessment performed by an environmental professional can provide information regarding the environmental risk for any property. Additionally, the information provided in this Report is not to be construed as legal advice.

Copyright 2019 by Environmental Data Resources, Inc. All rights reserved. Reproduction in any media or format, in whole or in part, of any report or map of Environmental Data Resources, Inc., or its affiliates, is prohibited without prior written permission.

EDR and its logos (including Sanborn and Sanborn Map) are trademarks of Environmental Data Resources, Inc. or its affiliates. All other trademarks used herein are the property of their respective owners.

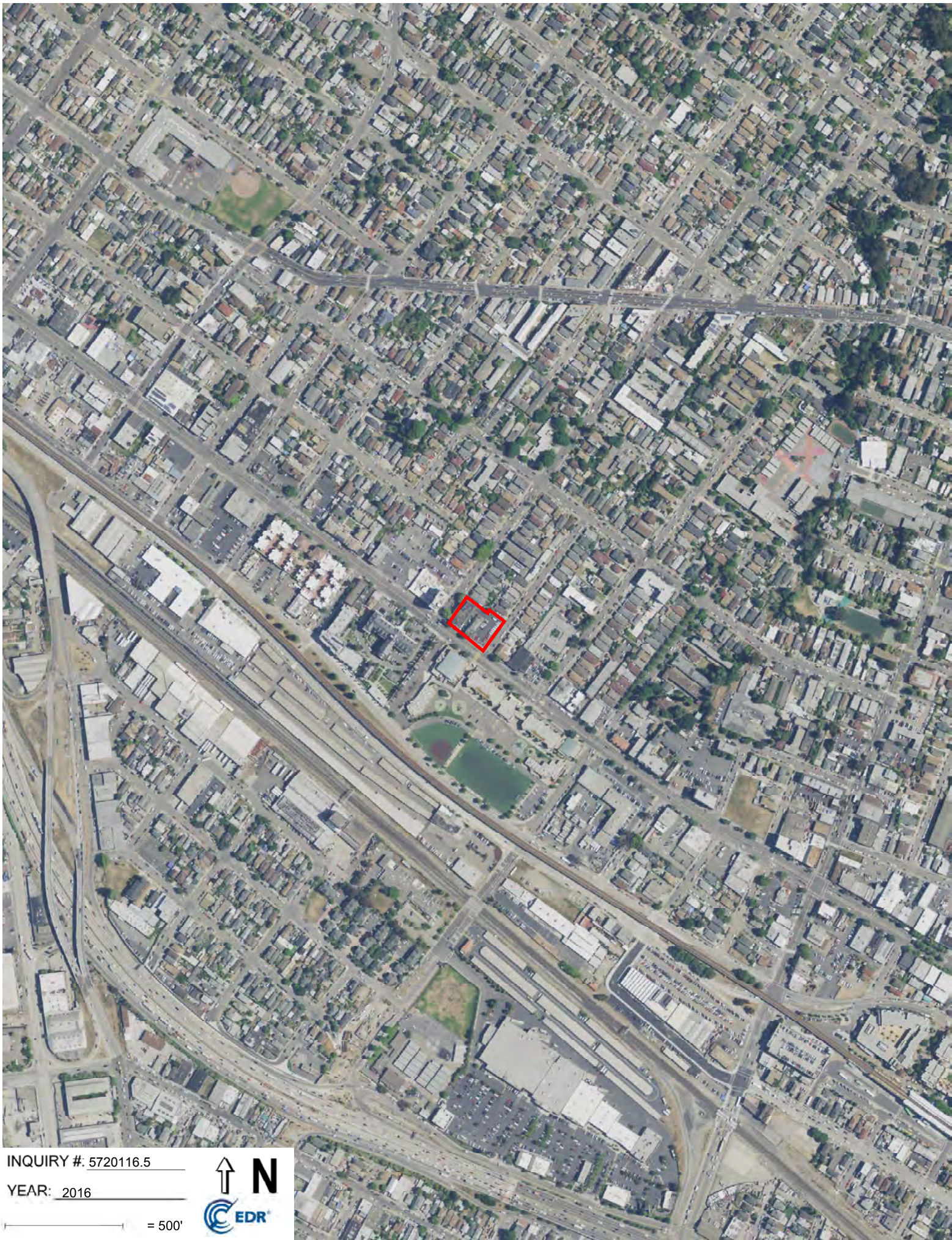

INQUIRY #. 5720116.5

YEAR: 2016

— = 500'





INQUIRY #. 5720116.5

YEAR: 2012

— = 500'



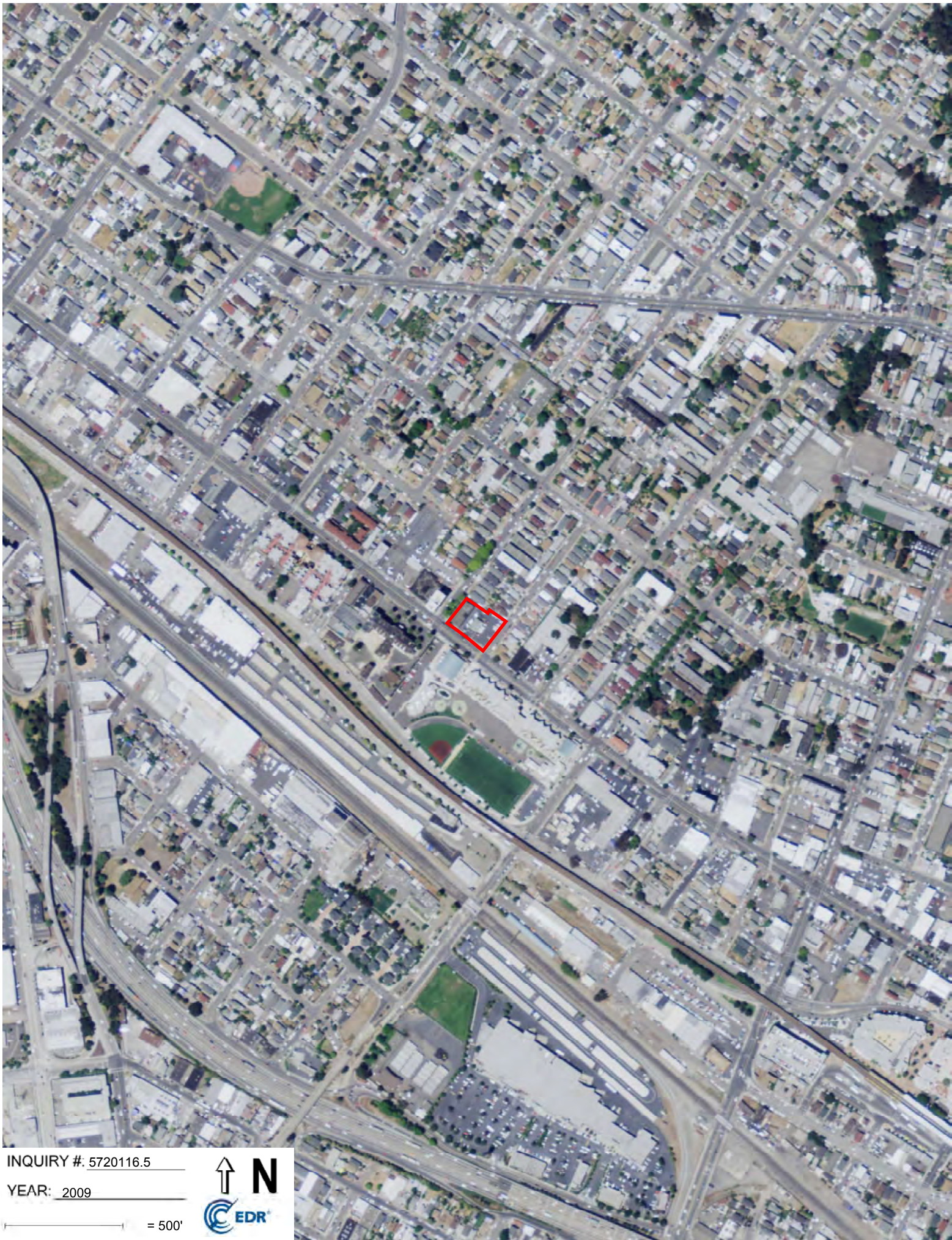

INQUIRY #. 5720116.5

YEAR: 2009

— = 500'





INQUIRY #. 5720116.5

YEAR: 2005

— = 500'





INQUIRY #. 5720116.5

YEAR: 1998

— = 500'





INQUIRY #. 5720116.5

YEAR: 1993

— = 500'





INQUIRY #. 5720116.5

YEAR: 1982

— = 500'



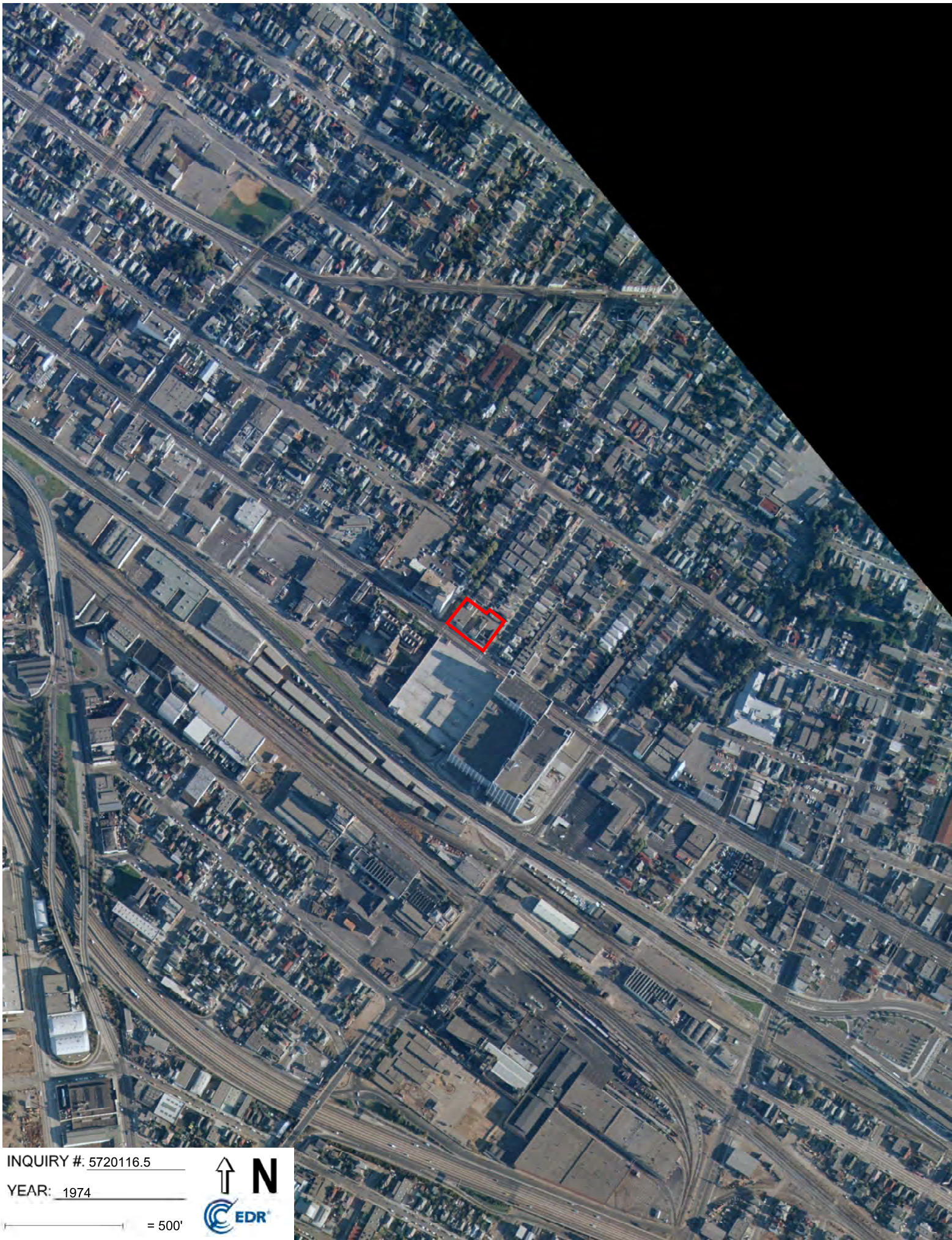

INQUIRY #. 5720116.5

YEAR: 1974

— = 500'





INQUIRY # 5720116.5

YEAR: 1968

— = 500'





INQUIRY #. 5720116.5

YEAR: 1963

— = 500'





INQUIRY #. 5720116.5

YEAR: 1958

— = 500'





INQUIRY # 5720116.5

YEAR: 1946

— = 500'





INQUIRY #. 5720116.5

YEAR: 1939

— = 500'



International Boulevard

2700 International Boulevard
Oakland, CA 94601

Inquiry Number: 5730763.2
July 26, 2019

The EDR-City Directory Abstract

TABLE OF CONTENTS

SECTION

Executive Summary

Findings

City Directory Images

Thank you for your business.
Please contact EDR at 1-800-352-0050
with any questions or comments.

Disclaimer - Copyright and Trademark Notice

This Report contains certain information obtained from a variety of public and other sources reasonably available to Environmental Data Resources, Inc. It cannot be concluded from this Report that coverage information for the target and surrounding properties does not exist from other sources. **NO WARRANTY EXPRESSED OR IMPLIED, IS MADE WHATSOEVER IN CONNECTION WITH THIS REPORT. ENVIRONMENTAL DATA RESOURCES, INC. SPECIFICALLY DISCLAIMS THE MAKING OF ANY SUCH WARRANTIES, INCLUDING WITHOUT LIMITATION, MERCHANTABILITY OR FITNESS FOR A PARTICULAR USE OR PURPOSE. ALL RISK IS ASSUMED BY THE USER. IN NO EVENT SHALL ENVIRONMENTAL DATA RESOURCES, INC. BE LIABLE TO ANYONE, WHETHER ARISING OUT OF ERRORS OR OMISSIONS, NEGLIGENCE, ACCIDENT OR ANY OTHER CAUSE, FOR ANY LOSS OR DAMAGE, INCLUDING, WITHOUT LIMITATION, SPECIAL, INCIDENTAL, CONSEQUENTIAL, OR EXEMPLARY DAMAGES. ANY LIABILITY ON THE PART OF ENVIRONMENTAL DATA RESOURCES, INC. IS STRICTLY LIMITED TO A REFUND OF THE AMOUNT PAID FOR THIS REPORT.** Purchaser accepts this Report "AS IS". Any analyses, estimates, ratings, environmental risk levels or risk codes provided in this Report are provided for illustrative purposes only, and are not intended to provide, nor should they be interpreted as providing any facts regarding, or prediction or forecast of, any environmental risk for any property. Only a Phase I Environmental Site Assessment performed by an environmental professional can provide information regarding the environmental risk for any property. Additionally, the information provided in this Report is not to be construed as legal advice.

Copyright 2017 by Environmental Data Resources, Inc. All rights reserved. Reproduction in any media or format, in whole or in part, of any report or map of Environmental Data Resources, Inc. or its affiliates is prohibited without prior written permission.

EDR and its logos (including Sanborn and Sanborn Map) are trademarks of Environmental Data Resources, Inc. or its affiliates. All other trademarks used herein are the property of their respective owners.

EXECUTIVE SUMMARY

DESCRIPTION

Environmental Data Resources, Inc.'s (EDR) City Directory Abstract is a screening tool designed to assist environmental professionals in evaluating potential liability on a target property resulting from past activities. EDR's City Directory Abstract includes a search and abstract of available city directory data. For each address, the directory lists the name of the corresponding occupant at five year intervals.

Business directories including city, cross reference and telephone directories were reviewed, if available, at approximately five year intervals for the years spanning 1920 through 2014. This report compiles information gathered in this review by geocoding the latitude and longitude of properties identified and gathering information about properties within 660 feet of the target property.

A summary of the information obtained is provided in the text of this report.

RECORD SOURCES

EDR's Digital Archive combines historical directory listings from sources such as Cole Information and Dun & Bradstreet. These standard sources of property information complement and enhance each other to provide a more comprehensive report.

EDR is licensed to reproduce certain City Directory works by the copyright holders of those works. The purchaser of this EDR City Directory Report may include it in report(s) delivered to a customer. Reproduction of City Directories without permission of the publisher or licensed vendor may be a violation of copyright.

Data by

infoUSA[®]

Copyright©2008
All Rights Reserved

RESEARCH SUMMARY

The following research sources were consulted in the preparation of this report. An "X" indicates where information was identified in the source and provided in this report.

<u>Year</u>	<u>Source</u>	<u>TP</u>	<u>Adjoining</u>	<u>Text Abstract</u>	<u>Source Image</u>
2014	EDR Digital Archive	-	X	X	-
	EDR Digital Archive	X	X	X	-
2010	EDR Digital Archive	-	X	X	-
	EDR Digital Archive	X	X	X	-
2006	Haines Company, Inc.	-	X	X	-
	Haines Company, Inc.	X	X	X	-
2002	R. L. Polk & Co.	-	-	-	-
2000	Pacific Bell	-	X	X	-
	Pacific Bell	X	X	X	-
1996	PACIFIC BELL DIRECTORY	-	X	X	-
1993	Pacific Bell	-	-	-	-
1992	PACIFIC BELL DIRECTORY	-	X	X	-

EXECUTIVE SUMMARY

<u>Year</u>	<u>Source</u>	<u>TP</u>	<u>Adjoining</u>	<u>Text Abstract</u>	<u>Source Image</u>
1991	PACIFIC BELL WHITE PAGES	-	X	X	-
1986	PACIFIC BELL WHITE PAGES	-	X	X	-
1984	Pacific Bell	-	-	-	-
1982	Pacific Telephone	-	X	X	-
1980	Pacific Telephone	-	X	X	-
1979	Pacific Telephone	-	-	-	-
1976	R. L. Polk & Co.	-	-	-	-
1975	Pacific Telephone	-	X	X	-
1973	Pacific Telephone	-	-	-	-
1970	Pacific Telephone Directory	-	X	X	-
1967	R. L. Polk Co.	-	X	X	-
1965	Pacific Telephone	-	-	-	-
1962	Pacific Telephone	-	X	X	-
1960	Pacific Telephone	-	-	-	-
1959	R. L. Polk & Co.	-	-	-	-
1956	Pacific Telephone	-	-	-	-
1955	The Pacific Telephone & Telegraph Co.	-	X	X	-
1954	R. L. Polk & Co. of California	-	-	-	-
1951	R. L. Polk & Co.	-	-	-	-
1950	The Pacific Telephone & Telegraph Co.	-	X	X	-
1946	R. L. Polk & Co.	-	-	-	-
1945	The Pacific Telephone & Telegraph Co.	-	X	X	-
1943	R. L. Polk & Co.	-	X	X	-
1940	R. L. Polk & Co.	-	-	-	-
1938	Pacific Telephone	-	X	X	-
1933	R. L. Polk & Co.	-	X	X	-
1932	R. L. Polk & Co. of California	-	-	-	-
1928	R.L. Polk and Co of California	-	X	X	-
1926	R. L. Polk & Co.	-	-	-	-
1925	R. L. Polk & Co. of California	-	X	X	-
1920	R. L. Polk & Co. of California	-	X	X	-

FINDINGS

TARGET PROPERTY INFORMATION

ADDRESS

2700 International Boulevard
Oakland, CA 94601

FINDINGS DETAIL

Target Property research detail.

International Blvd

2700 International Blvd

<u>Year</u>	<u>Uses</u>	<u>Source</u>
2014	ARIBA HEALTHCARE GROUP INC	EDR Digital Archive
	BAYREGION HEALTH SERVICES INC	EDR Digital Archive
	GREEN RUSH CONSULTING LLC	EDR Digital Archive
	JAIME R CORTES MD INC	EDR Digital Archive
	OAKLAND PEDIATRICS BEHAV	EDR Digital Archive
	WORLDWIDE PROPHETIC EVANGELICA	EDR Digital Archive
2010	ARIBA HEALTHCARE GROUP INC	EDR Digital Archive
	BAYREGION HEALTH SERVICES INC	EDR Digital Archive
	CLINICA LA LUNA Y EL SOL	EDR Digital Archive
	FELICIO AKINWALE	EDR Digital Archive
	JAIME R CORTES MD INC	EDR Digital Archive
	MEYLIKER PAUL	EDR Digital Archive
	OAKLAND PEDIATRICS BEHAV	EDR Digital Archive
TAN SING H MD INC	EDR Digital Archive	

INTERNATIONAL BLVD

2700 INTERNATIONAL BLVD

<u>Year</u>	<u>Uses</u>	<u>Source</u>
2006	ARIBA	Haines Company, Inc.
	ATTARIZEHRAMD	Haines Company, Inc.
	CACHILDREN	Haines Company, Inc.
	DIAGNOSTICS INC	Haines Company, Inc.
	FANG HORNG MD	Haines Company, Inc.
	GROUP	Haines Company, Inc.
	HEALTH SERVICES	Haines Company, Inc.
	HEALTHCARE	Haines Company, Inc.

FINDINGS

<u>Year</u>	<u>Uses</u>	<u>Source</u>
2006	KAURBIR	Haines Company, Inc.
	KIM JIN KWAN MD	Haines Company, Inc.
	MEDICAL CT PHAR	Haines Company, Inc.
	MIKES OAKLAND	Haines Company, Inc.
	ONEIL BRUCE H MD	Haines Company, Inc.
	SHIVINDER MA	Haines Company, Inc.
	TAN HSING INC MD	Haines Company, Inc.
	UNILAB QUEST	Haines Company, Inc.
2000	10 SMITHKLINE BEECHAM CLINICAL LABS	Pacific Bell
	11 CALIFORNIA CHILDREN HEALTH SERVICES	Pacific Bell
	14 TAN SING H MD	Pacific Bell
	32 LIEM L GIE MD	Pacific Bell
	33 KAUR SHIVINDER MD	Pacific Bell
	34 KIM JIN KWAN MD	Pacific Bell
	35 GPRIN MICHAEL E MD PC	Pacific Bell
	35 UNILAB C	Pacific Bell
	BROWN FRANK O MD	Pacific Bell
	MARTINEZ GEORGE M MD	Pacific Bell
	MIKE S OAKLAND MEDICAL CENTER PHARMACY	Pacific Bell
	O NEIL BRUCE H MD	Pacific Bell

FINDINGS

ADJOINING PROPERTY DETAIL

The following Adjoining Property addresses were researched for this report. Detailed findings are provided for each address.

12 ITH AV 53 ST

2712 12 ITH AV 53 ST

<u>Year</u>	<u>Uses</u>	<u>Source</u>
1975	MOORE LAURA	Pacific Telephone

12TH ST

2601 12TH ST

<u>Year</u>	<u>Uses</u>	<u>Source</u>
1967	VACANT	R. L. Polk Co.

2602 12TH ST

<u>Year</u>	<u>Uses</u>	<u>Source</u>
1928	Ahnstrom Wahlfred T slsmn H M Gilson Inc R	R.L. Polk and Co of California

2619 12TH ST

<u>Year</u>	<u>Uses</u>	<u>Source</u>
1967	VACANT	R. L. Polk Co.

2627 12TH ST

<u>Year</u>	<u>Uses</u>	<u>Source</u>
1943	Bedall Doris M slswn Smith Bros r	R. L. Polk & Co.
1928	Winkenbach Edw bkpr Bank of Italy R	R.L. Polk and Co of California

2633 12TH ST

<u>Year</u>	<u>Uses</u>	<u>Source</u>
1933	WEED BERTHA M MRS R	R. L. Polk & Co.

2640 12TH ST

<u>Year</u>	<u>Uses</u>	<u>Source</u>
2006	COASTER Bobble	Haines Company, Inc.

2681 12TH ST

<u>Year</u>	<u>Uses</u>	<u>Source</u>
1980	Calif Retired Teachers Assn	Pacific Telephone

FINDINGS

2683 12TH ST

<u>Year</u>	<u>Uses</u>	<u>Source</u>
1967	VACANT	R. L. Polk Co.

2707 12TH ST

<u>Year</u>	<u>Uses</u>	<u>Source</u>
1943	HUDSON Geo H Frieda M tennis instr r	R. L. Polk & Co.

2724 12TH ST

<u>Year</u>	<u>Uses</u>	<u>Source</u>
1928	Viganego Beatrice dept mgr Don Neher R	R.L. Polk and Co of California

2728 12TH ST

<u>Year</u>	<u>Uses</u>	<u>Source</u>
1928	Mary Norman R Ruth H br mgr Guys Drug Store H	R.L. Polk and Co of California

12TH ST E

2615 12TH ST E

<u>Year</u>	<u>Uses</u>	<u>Source</u>
2000	SAFE STORAGE USA	Pacific Bell
1996	PACIFIC TRADING VENTURES	PACIFIC BELL DIRECTORY
	SAFE STORAGE USA	PACIFIC BELL DIRECTORY
1992	STOR N LOK	PACIFIC BELL DIRECTORY

14TH ST

2520 14TH ST

<u>Year</u>	<u>Uses</u>	<u>Source</u>
1967	KIRBY VACUUM CLEANER CO	R. L. Polk Co.

2530 14TH ST

<u>Year</u>	<u>Uses</u>	<u>Source</u>
1967	RAINBOW CAR WASH	R. L. Polk Co.

2547 14TH ST

<u>Year</u>	<u>Uses</u>	<u>Source</u>
1967	FOOD FARM GRO & MEATS	R. L. Polk Co.
	CHICKADEE NER BAR B QUE	R. L. Polk Co.

FINDINGS

2560 14TH ST

<u>Year</u>	<u>Uses</u>	<u>Source</u>
1967	TRI CITY CLEANERS	R. L. Polk Co.

2570 14TH ST

<u>Year</u>	<u>Uses</u>	<u>Source</u>
1967	WILSON DAVID L	R. L. Polk Co.

2600 14TH ST

<u>Year</u>	<u>Uses</u>	<u>Source</u>
1967	CABRAL ADELAIDE MRS	R. L. Polk Co.
	RUSHING WM	R. L. Polk Co.
	BURKE VICTOR	R. L. Polk Co.
	RICH CLAIR APARTMENTS	R. L. Polk Co.
	AVELAR CHRISTINA	R. L. Polk Co.
	ROBERTSON THOS S	R. L. Polk Co.
	LOYOLA RUBEN	R. L. Polk Co.
	DYER C L	R. L. Polk Co.
	SWEENEY EUG J	R. L. Polk Co.
	NEILSON MARY F MRS	R. L. Polk Co.
	GARCIA ROSARIO	R. L. Polk Co.
	ROGERS EDW	R. L. Polk Co.
	MADRID RAMON M	R. L. Polk Co.
	TALBOT FLETCHER C	R. L. Polk Co.
	CUSTER R C	R. L. Polk Co.
	VIERA LUIS	R. L. Polk Co.
	CARDOZA EMIL JR	R. L. Polk Co.
	CLINGER V J	R. L. Polk Co.
	DUNN JAMES C	R. L. Polk Co.
	ALBIN HARRY H	R. L. Polk Co.
	EDWARDS AXEL	R. L. Polk Co.
	ROJAS MERCEDES	R. L. Polk Co.
	BARSONI MARIO	R. L. Polk Co.
	STYVAERT ANNA E MRS	R. L. Polk Co.

2601 14TH ST

<u>Year</u>	<u>Uses</u>	<u>Source</u>
1967	COFFEE CUP THE RESTR	R. L. Polk Co.

FINDINGS

2603 14TH ST

<u>Year</u>	<u>Uses</u>	<u>Source</u>
1967	PINK POODLE BEAUTY SALON	R. L. Polk Co.

2605 14TH ST

<u>Year</u>	<u>Uses</u>	<u>Source</u>
1967	VACANT	R. L. Polk Co.

2609 14TH ST

<u>Year</u>	<u>Uses</u>	<u>Source</u>
1967	TORRES ADOLPH O	R. L. Polk Co.
	STEED RUSSELL L	R. L. Polk Co.
	ROBINSON BESSIE MRS	R. L. Polk Co.
	BALDERAS EMILIA	R. L. Polk Co.
	CAMAYERA J JESUS	R. L. Polk Co.
	PAUL J G	R. L. Polk Co.
	VACANT	R. L. Polk Co.
	APARTMENTS	R. L. Polk Co.
	I OCHOA EV	R. L. Polk Co.

2617 14TH ST

<u>Year</u>	<u>Uses</u>	<u>Source</u>
1967	MORAN WM	R. L. Polk Co.
	BAILEY BUEL W	R. L. Polk Co.
	DIETZ RAMEY C	R. L. Polk Co.

2647 14TH ST

<u>Year</u>	<u>Uses</u>	<u>Source</u>
1967	DOMICILARY	R. L. Polk Co.
	SAINT JOSEPHS HOME	R. L. Polk Co.

2648 14TH ST

<u>Year</u>	<u>Uses</u>	<u>Source</u>
1967	OAKLAND HOSPITAL	R. L. Polk Co.

2695 14TH ST

<u>Year</u>	<u>Uses</u>	<u>Source</u>
1967	VACANT	R. L. Polk Co.

2700 14TH ST

<u>Year</u>	<u>Uses</u>	<u>Source</u>
1967	JACOBSON MEYER	R. L. Polk Co.

FINDINGS

2702 14TH ST

<u>Year</u>	<u>Uses</u>	<u>Source</u>
1967	PYNE BERTHA C MRS	R. L. Polk Co.

2704 14TH ST

<u>Year</u>	<u>Uses</u>	<u>Source</u>
1967	VACANT	R. L. Polk Co.

2706 14TH ST

<u>Year</u>	<u>Uses</u>	<u>Source</u>
1967	KOBLE MILDRED O MRS	R. L. Polk Co.

2708 14TH ST

<u>Year</u>	<u>Uses</u>	<u>Source</u>
1967	EVANS PETER	R. L. Polk Co.

2712 14TH ST

<u>Year</u>	<u>Uses</u>	<u>Source</u>
1967	UPPEC BUILDING	R. L. Polk Co.
	A MAERTAS PATROCINO	R. L. Polk Co.

2714 14TH ST

<u>Year</u>	<u>Uses</u>	<u>Source</u>
1967	KODIAK GUN SHOP SLS SERV	R. L. Polk Co.

2716 14TH ST

<u>Year</u>	<u>Uses</u>	<u>Source</u>
1967	RICH MAID DO NUT SHOP RESTR	R. L. Polk Co.

2720 14TH ST

<u>Year</u>	<u>Uses</u>	<u>Source</u>
1967	MC LEOD CHAS H DENTIST	R. L. Polk Co.
	MIDDLETON A G DENTIST	R. L. Polk Co.

2722 14TH ST

<u>Year</u>	<u>Uses</u>	<u>Source</u>
1967	NEWKIRK GEO L PHYS	R. L. Polk Co.

2750 14TH ST

<u>Year</u>	<u>Uses</u>	<u>Source</u>
1967	LEWIS LIONEL A DENTIST	R. L. Polk Co.

FINDINGS

2758 14TH ST

<u>Year</u>	<u>Uses</u>	<u>Source</u>
1967	COPELAND C N PHYS	R. L. Polk Co.

2764 14TH ST

<u>Year</u>	<u>Uses</u>	<u>Source</u>
1967	GOODYEAR SERVICE STORE	R. L. Polk Co.

2800 14TH ST

<u>Year</u>	<u>Uses</u>	<u>Source</u>
1967	SCANDIA BAKERY	R. L. Polk Co.

2804 14TH ST

<u>Year</u>	<u>Uses</u>	<u>Source</u>
1967	KOTOS RESTAURANT	R. L. Polk Co.

2808 14TH ST

<u>Year</u>	<u>Uses</u>	<u>Source</u>
1967	COZY COVE TAVERN	R. L. Polk Co.

2810 14TH ST

<u>Year</u>	<u>Uses</u>	<u>Source</u>
1967	HELENS FOUNTAIN LUNCH RESTR	R. L. Polk Co.

2812 14TH ST

<u>Year</u>	<u>Uses</u>	<u>Source</u>
1967	WEHARA RUSSELL H OPTOM	R. L. Polk Co.

2814 14TH ST

<u>Year</u>	<u>Uses</u>	<u>Source</u>
1967	00 MONRREAL CECIL	R. L. Polk Co.
	A PRIENTISS CHARLES T	R. L. Polk Co.

2816 14TH ST

<u>Year</u>	<u>Uses</u>	<u>Source</u>
1967	BENATARS FLOWER SHOP	R. L. Polk Co.

2818 14TH ST

<u>Year</u>	<u>Uses</u>	<u>Source</u>
1967	HOME YARDAGE	R. L. Polk Co.

FINDINGS

2820 14TH ST

<u>Year</u>	<u>Uses</u>	<u>Source</u>
1967	EDGE THOS	R. L. Polk Co.
	RETAN VERNA M MRS	R. L. Polk Co.
	HEMPEL ANN A MRS	R. L. Polk Co.
	MATULA THERESA MRS	R. L. Polk Co.
	6 ANDY ROBT	R. L. Polk Co.
	I WHETNALL LOUIS B	R. L. Polk Co.
	APARTMENTS	R. L. Polk Co.

2825 14TH ST

<u>Year</u>	<u>Uses</u>	<u>Source</u>
1967	MONTGOMERY WARD & CO	R. L. Polk Co.

2830 14TH ST

<u>Year</u>	<u>Uses</u>	<u>Source</u>
1967	GLOVER DERRALL e	R. L. Polk Co.
	OREGON FLORE	R. L. Polk Co.
	CHAUNCINA IRONWING	R. L. Polk Co.
	OCHSNER JOHN H	R. L. Polk Co.
	VACANT	R. L. Polk Co.
	PHELPS CHARLES P	R. L. Polk Co.
	VACANT	R. L. Polk Co.
	CARLTON NANCY E	R. L. Polk Co.
	WILLIAMS GLADYS	R. L. Polk Co.
	BROOKS WM	R. L. Polk Co.
	BARNSBY VERNON	R. L. Polk Co.
	STROUP KENNETH W	R. L. Polk Co.
	FRUITVALE PARK APTS	R. L. Polk Co.
	HAROLDS MARKET GRO	R. L. Polk Co.
	CALAHAN TED	R. L. Polk Co.
	SQUICEARINO JOSEPH	R. L. Polk Co.
	DAVALLOU PARVIZ	R. L. Polk Co.
	PERATA SANDY	R. L. Polk Co.
	DE CIRCLO RUBEN	R. L. Polk Co.
	LA VIER NANCY A	R. L. Polk Co.
	DALY MEYER S	R. L. Polk Co.
	VACANT	R. L. Polk Co.
	ZIMMERMAN RICHD	R. L. Polk Co.
	LEW JANICE	R. L. Polk Co.

FINDINGS

<u>Year</u>	<u>Uses</u>	<u>Source</u>
1967	COLON VIRGINIA	R. L. Polk Co.
	LEGGETT WILLARD J	R. L. Polk Co.

15TH ST

2529 15TH ST

<u>Year</u>	<u>Uses</u>	<u>Source</u>
1967	VACANT	R. L. Polk Co.

2531 15TH ST

<u>Year</u>	<u>Uses</u>	<u>Source</u>
1967	BRANTLEY JAMES A	R. L. Polk Co.
1928	Pied Dani elk H	R.L. Polk and Co of California

2533 15TH ST

<u>Year</u>	<u>Uses</u>	<u>Source</u>
1967	JACKSON JOSEPH L	R. L. Polk Co.

2537 15TH ST

<u>Year</u>	<u>Uses</u>	<u>Source</u>
1967	JACKSON ANNIS E MRS	R. L. Polk Co.

2541 15TH ST

<u>Year</u>	<u>Uses</u>	<u>Source</u>
1967	NASH EDDIE	R. L. Polk Co.

2543 15TH ST

<u>Year</u>	<u>Uses</u>	<u>Source</u>
1967	JACKSON JOYCE MRS	R. L. Polk Co.

2547 15TH ST

<u>Year</u>	<u>Uses</u>	<u>Source</u>
1967	POZ FAITH MRS	R. L. Polk Co.

2553 15TH ST

<u>Year</u>	<u>Uses</u>	<u>Source</u>
1967	GALLO GUSTAVA	R. L. Polk Co.

2555 15TH ST

<u>Year</u>	<u>Uses</u>	<u>Source</u>
1967	LEE MARY O MRS	R. L. Polk Co.

FINDINGS

2557 15TH ST

<u>Year</u>	<u>Uses</u>	<u>Source</u>
1967	DE MARS THOS	R. L. Polk Co.

2563 15TH ST

<u>Year</u>	<u>Uses</u>	<u>Source</u>
1967	PARKER DAN H	R. L. Polk Co.

2614 15TH ST

<u>Year</u>	<u>Uses</u>	<u>Source</u>
1967	BROWN HAROLD W S	R. L. Polk Co.

2620 15TH ST

<u>Year</u>	<u>Uses</u>	<u>Source</u>
1967	MARTIN FRANCES MRS	R. L. Polk Co.

2626 15TH ST

<u>Year</u>	<u>Uses</u>	<u>Source</u>
1967	HOWARD EDW	R. L. Polk Co.

15TH ST E

2537 15TH ST E

<u>Year</u>	<u>Uses</u>	<u>Source</u>
1996	BERRIOS SANTOS A	PACIFIC BELL DIRECTORY

2547 15TH ST E

<u>Year</u>	<u>Uses</u>	<u>Source</u>
2000	NORMA VILLALVAZO	Pacific Bell
1996	NORMA VILLALVAZO	PACIFIC BELL DIRECTORY

2555 15TH ST E

<u>Year</u>	<u>Uses</u>	<u>Source</u>
2000	REAR MORONES RAUL	Pacific Bell
	REAR PAZ ADRIANA	Pacific Bell
1992	NATH GWEN J	PACIFIC BELL DIRECTORY

2563 15TH ST E

<u>Year</u>	<u>Uses</u>	<u>Source</u>
2000	NGO TAU	Pacific Bell
1996	NGO TAU	PACIFIC BELL DIRECTORY
1992	NGO TAU	PACIFIC BELL DIRECTORY

FINDINGS

2614 15TH ST E

<u>Year</u>	<u>Uses</u>	<u>Source</u>
2000	HARRIS ESSIE	Pacific Bell

26TH

1272 26TH

<u>Year</u>	<u>Uses</u>	<u>Source</u>
1950	NEWTON ROSE R	The Pacific Telephone & Telegraph Co.

1282 26TH

<u>Year</u>	<u>Uses</u>	<u>Source</u>
1950	WHEATON JAS R	The Pacific Telephone & Telegraph Co.
	FINSLS BONNIE R	The Pacific Telephone & Telegraph Co.

26TH AV KE HIOG

1290 26TH AV KE HIOG

<u>Year</u>	<u>Uses</u>	<u>Source</u>
1950	COLES EARL MILS R	The Pacific Telephone & Telegraph Co.

26TH AV KE L IOG

1290 26TH AV KE L IOG

<u>Year</u>	<u>Uses</u>	<u>Source</u>
1950	SUMNER ELWANDA C R	The Pacific Telephone & Telegraph Co.

26TH AV KE LOG

1268 26TH AV KE LOG

<u>Year</u>	<u>Uses</u>	<u>Source</u>
1950	CAREY MARGARET MRS R	The Pacific Telephone & Telegraph Co.

1290 26TH AV KE LOG

<u>Year</u>	<u>Uses</u>	<u>Source</u>
1950	MC DONALD FRED A R	The Pacific Telephone & Telegraph Co.

26TH AVC

1290 26TH AVC

<u>Year</u>	<u>Uses</u>	<u>Source</u>
1950	ZUBERBIER CLAY R	The Pacific Telephone & Telegraph Co.

FINDINGS

26TH AVE

21 26TH AVE

<u>Year</u>	<u>Uses</u>	<u>Source</u>
2006	S TST	Haines Company, Inc.

1201 26TH AVE

<u>Year</u>	<u>Uses</u>	<u>Source</u>
1928	Jos B Christine Freitas Bros H	R.L. Polk and Co of California
	Ponelles F A olk SPCo R	R.L. Polk and Co of California
	Ornellas Frank R	R.L. Polk and Co of California
	Jos B Christine bkpr Jos Gonsalves H	R.L. Polk and Co of California
1920	KROGH N F R	R. L. Polk & Co. of California

1213 26TH AVE

<u>Year</u>	<u>Uses</u>	<u>Source</u>
1928	Tavis Alice fctywkr R	R.L. Polk and Co of California

1215 26TH AVE

<u>Year</u>	<u>Uses</u>	<u>Source</u>
1928	7 John Mary lab H	R.L. Polk and Co of California
	Jardine Anthony R	R.L. Polk and Co of California

1223 26TH AVE

<u>Year</u>	<u>Uses</u>	<u>Source</u>
1928	Lenze Louis mldr R	R.L. Polk and Co of California
	Louis Helen lab R	R.L. Polk and Co of California

1227 26TH AVE

<u>Year</u>	<u>Uses</u>	<u>Source</u>
1928	line Eliil B bkpr H	R.L. Polk and Co of California

1228 26TH AVE

<u>Year</u>	<u>Uses</u>	<u>Source</u>
1928	way Jos P C Cath elkc B F Sichesinger & Sons H	R.L. Polk and Co of California

26th Ave

1266 26th Ave

<u>Year</u>	<u>Uses</u>	<u>Source</u>
2014	TWENTY-SIX AVE EARLY HEADSTART	EDR Digital Archive

FINDINGS

<u>Year</u>	<u>Uses</u>	<u>Source</u>
2010	TWENTY-SIX AVE EARLY HEADSTART	EDR Digital Archive

26TH AVE

1266 26TH AVE

<u>Year</u>	<u>Uses</u>	<u>Source</u>
2006	UNITY COUNCIL THE	Haines Company, Inc.
1967	0 M HORAC H 034 1 M	R. L. Polk Co.
1955	CALHOUN NORVLE R	The Pacific Telephone & Telegraph Co.
1950	LOVICK S R	The Pacific Telephone & Telegraph Co.
1945	LOVICK S R	The Pacific Telephone & Telegraph Co.
1943	Lovick Sol Mary porter h	R. L. Polk & Co.
1938	LOVICK S R	Pacific Telephone
1933	LOVICH SOLOMON (MARY) PORTER H	R. L. Polk & Co.
1928	Lovick Sol Mary porter H	R.L. Polk and Co of California

1268 26TH AVE

<u>Year</u>	<u>Uses</u>	<u>Source</u>
1967	VACANT	R. L. Polk Co.
1943	Carey Maggie wid Jas h	R. L. Polk & Co.
	Carey Harold mech r	R. L. Polk & Co.
1933	BROWN J D CLEVELAND WAITER H	R. L. Polk & Co.

1269 26TH AVE

<u>Year</u>	<u>Uses</u>	<u>Source</u>
1928	Herman Chas H mech R	R.L. Polk and Co of California
1925	LORD H E R	R. L. Polk & Co. of California
1920	COLLINS H S R	R. L. Polk & Co. of California

1272 26TH AVE

<u>Year</u>	<u>Uses</u>	<u>Source</u>
1986	Gomes John A	PACIFIC BELL WHITE PAGES
	Meza Napoleon	PACIFIC BELL WHITE PAGES
1980	Gomes John A	Pacific Telephone
1975	GOMES JOHN A	Pacific Telephone
	FRANKLIN MICHAEL	Pacific Telephone
1962	Peyrellade U M	Pacific Telephone
1950	DUGAN R J R	The Pacific Telephone & Telegraph Co.
1945	BARRETT ANNA K R	The Pacific Telephone & Telegraph Co.
1943	Werle Chas W mach r	R. L. Polk & Co.

FINDINGS

<u>Year</u>	<u>Uses</u>	<u>Source</u>
1943	Mc Arthur Bert S real est h	R. L. Polk & Co.
	Dilcher Ralph Frances seamn h	R. L. Polk & Co.
	Cox Dena Mrs clo prsr r	R. L. Polk & Co.
1938	MCARTHUR B S RL EST	Pacific Telephone
1933	MCARTHUR BERT S (JOSIE) REAL EST	R. L. Polk & Co.

1273 26TH AVE

<u>Year</u>	<u>Uses</u>	<u>Source</u>
1955	CRUMLEY MINNIE	The Pacific Telephone & Telegraph Co.
	STEWART R H R	The Pacific Telephone & Telegraph Co.
	STEWART ROY H MRS	The Pacific Telephone & Telegraph Co.
1950	BROWN AILEEN M	The Pacific Telephone & Telegraph Co.
	BROWN AILEEN M R	The Pacific Telephone & Telegraph Co.
	CRANDELL C S R	The Pacific Telephone & Telegraph Co.
	FREEMAN BESSIE R	The Pacific Telephone & Telegraph Co.
1945	SKELLEY BETTY R	The Pacific Telephone & Telegraph Co.
	GOULD IRENE MRS R	The Pacific Telephone & Telegraph Co.
1943	Zalac Geo shipydwkr r	R. L. Polk & Co.
	WILSON Thurston Sylvia mech r	R. L. Polk & Co.
	Terrell Edwin L Ruth welder h	R. L. Polk & Co.
	SULLIVAN Jas mech r	R. L. Polk & Co.
	Noe Kath fctywkr r	R. L. Polk & Co.
	Lepper Le Roy L r	R. L. Polk & Co.
	LEE Roy Vivian lab r	R. L. Polk & Co.
	Landers Crescent C r	R. L. Polk & Co.
	Landers Anita Mrs r	R. L. Polk & Co.
	Kodritsch Lillian Mrs waiter r	R. L. Polk & Co.
	Josephian Zenobe J fctywkr CCMCo r	R. L. Polk & Co.
	Jenkins Louis M mech r	R. L. Polk & Co.
	Holt Harry A mech h	R. L. Polk & Co.
	Helwick Frank r	R. L. Polk & Co.
	Green Mabel Mrs clk r	R. L. Polk & Co.
	Cheneweth H Breckenridge Betty mch r	R. L. Polk & Co.
	Gifford Raymond clk r	R. L. Polk & Co.
1938	CONNELLEY H R CONNELLEY LIQUOR CURE INSTITUTE	Pacific Telephone
	CONNELLEY LIQUOR CURE INSTITUTE	Pacific Telephone
1933	CONNELLEY HULDA G (WID H R) H	R. L. Polk & Co.
1928	Pied Hulda G wld Henry R Connelley Liquor Cure Institute H	R.L. Polk and Co of California

FINDINGS

<u>Year</u>	<u>Uses</u>	<u>Source</u>
1928	Cure Liquor Cure Institute Mrs H G Connelley	R.L. Polk and Co of California
	r Paul G H slsmn Phil Davis R	R.L. Polk and Co of California
1925	CONNELLEY LIQUOR CURE INSTITUTE	R. L. Polk & Co. of California
1920	CONNELLEY H R	R. L. Polk & Co. of California
	CONNELLEY INST	R. L. Polk & Co. of California

1278 26TH AVE

<u>Year</u>	<u>Uses</u>	<u>Source</u>
1986	Moore Randal	PACIFIC BELL WHITE PAGES
	Moore Randy	PACIFIC BELL WHITE PAGES
	Moore Ray	PACIFIC BELL WHITE PAGES
	Moore Raymond & Patricia	PACIFIC BELL WHITE PAGES
	Moore Rebecca E C	PACIFIC BELL WHITE PAGES
	Norton Tracey	PACIFIC BELL WHITE PAGES
1975	AILINGER M	Pacific Telephone
	LOTT NORMAN	Pacific Telephone
1967	PULT RICH A	R. L. Polk Co.
	2 T 0 M 060 P CO AR P	R. L. Polk Co.
1962	Glamour Cottage	Pacific Telephone
1950	GLAMOUR COTTAGE	The Pacific Telephone & Telegraph Co.
	PEYRELLADE U M R	The Pacific Telephone & Telegraph Co.
1945	MCARTHUR B S R	The Pacific Telephone & Telegraph Co.
1943	Rogalski Andw A Lucille slsmn h	R. L. Polk & Co.
	Rogalski Lucille biller MW&Co r	R. L. Polk & Co.
	Rogalski Wilfred Mildred shipydwkr h	R. L. Polk & Co.

1290 26TH AVE

<u>Year</u>	<u>Uses</u>	<u>Source</u>
2006	0 MARSITELAArmold N	Haines Company, Inc.
2000	2 HULDAR SULTAN MUZEMIF	Pacific Bell
	5 LA FLEUR WALTER J	Pacific Bell
	12 COOK CONNIE	Pacific Bell
	20 JAUREGUI JOSE	Pacific Bell
	22 BISBEE CHESTER A	Pacific Bell
1996	12 MONROE SHARONDA	PACIFIC BELL DIRECTORY
	22 LEE R	PACIFIC BELL DIRECTORY
1992	1 GALVAN ELIGIO	PACIFIC BELL DIRECTORY
	19 CHESTANG G	PACIFIC BELL DIRECTORY

FINDINGS

<u>Year</u>	<u>Uses</u>	<u>Source</u>
1991	Cantero Aniceta	PACIFIC BELL WHITE PAGES
	Doliente Juliette	PACIFIC BELL WHITE PAGES
	Galvan Eligio	PACIFIC BELL WHITE PAGES
	Galvan Gerardo & Maribel	PACIFIC BELL WHITE PAGES
1986	Ang Angel	PACIFIC BELL WHITE PAGES
	Fogata Julie C	PACIFIC BELL WHITE PAGES
	Lopez L	PACIFIC BELL WHITE PAGES
	Lopez L	PACIFIC BELL WHITE PAGES
	Mendoza Mario	PACIFIC BELL WHITE PAGES
	Ong Stephen	PACIFIC BELL WHITE PAGES
1980	Almeida Luis G	Pacific Telephone
	Dolandolan F	Pacific Telephone
	Dosdos Lenard	Pacific Telephone
	Javier Leo	Pacific Telephone
	Ledesma R	Pacific Telephone
	Manawatao Gregoria	Pacific Telephone
	Peret E	Pacific Telephone
	Rana Tony C	Pacific Telephone
	Torrecampo Ernesto	Pacific Telephone
	Vergara Simeon	Pacific Telephone
1975	CABRAL A J	Pacific Telephone
	DIAZ GREGORY R	Pacific Telephone
	JIMENEX E	Pacific Telephone
	LE LEVIER JOSEPHINE	Pacific Telephone
	MAJIA ALFREDO H	Pacific Telephone
1970	CABRAL A J	Pacific Telephone Directory
	COLTRANE OLGA	Pacific Telephone Directory
	GANDARA ALBINA	Pacific Telephone Directory
	LEE JOS A	Pacific Telephone Directory
	MAKUTINES G	Pacific Telephone Directory
	MANKO NANCY	Pacific Telephone Directory
	MONARCH ADVERTISING CORP	Pacific Telephone Directory
	OAKES PHOEBE	Pacific Telephone Directory
	RHOADES ANNA MRS	Pacific Telephone Directory
	TRELLES JESSIE	Pacific Telephone Directory
WEISS M MRS	Pacific Telephone Directory	
1967	AL 13 PVHT APA TMBNT I RHOADES ANNA M	R. L. Polk Co.
1962	Cunningham Julia	Pacific Telephone

FINDINGS

<u>Year</u>	<u>Uses</u>	<u>Source</u>
1962	Johnson Oril	Pacific Telephone
	Kaiser Alex	Pacific Telephone
	Loyola Juana	Pacific Telephone
	Makutinas Geraldine H	Pacific Telephone
	Mc Donald Anna Mrs	Pacific Telephone
	Monarch Advertising Corp	Pacific Telephone
	Oakes Phoebe	Pacific Telephone
	Reeves Mary	Pacific Telephone
	Rhoades Anna Mrs r	Pacific Telephone
	Weiss M Mrs r	Pacific Telephone
1955	Zuberbier Clay Monarch Advg Corp	Pacific Telephone
	BRYAN BARBARA	The Pacific Telephone & Telegraph Co.
	GANJE CARL P	The Pacific Telephone & Telegraph Co.
	HANRATTY JOHN A	The Pacific Telephone & Telegraph Co.
	LEWIS DOROTHY	The Pacific Telephone & Telegraph Co.
	LEWIS LAFAWN	The Pacific Telephone & Telegraph Co.
	LOYOLA ISABELL	The Pacific Telephone & Telegraph Co.
	MCDONALD FRED A R	The Pacific Telephone & Telegraph Co.
	SEELY MADISON M	The Pacific Telephone & Telegraph Co.
	WEISS M MRS R	The Pacific Telephone & Telegraph Co.
1950	CROCKETT D L R	The Pacific Telephone & Telegraph Co.
	HARTSOCK R L R	The Pacific Telephone & Telegraph Co.
	ROSANDER C H R	The Pacific Telephone & Telegraph Co.
	SEELY MADISON I R	The Pacific Telephone & Telegraph Co.
	SILVA GEO A R	The Pacific Telephone & Telegraph Co.
	WALKER DON E R	The Pacific Telephone & Telegraph Co.
	WTEISS M MRS R	The Pacific Telephone & Telegraph Co.
	1945	ANDERSON WILLIAM R
BUFKIN R T MRS R		The Pacific Telephone & Telegraph Co.
ERICKSON OLEVA I R		The Pacific Telephone & Telegraph Co.
HOSACK ED R		The Pacific Telephone & Telegraph Co.
KELLY GALE E R		The Pacific Telephone & Telegraph Co.
LEE & HOSACK CONTR		The Pacific Telephone & Telegraph Co.
MCCOY FRANK J MRS R		The Pacific Telephone & Telegraph Co.
MCDONALD FRED A R		The Pacific Telephone & Telegraph Co.
MULLEN V R		The Pacific Telephone & Telegraph Co.
SKINNER T C R		The Pacific Telephone & Telegraph Co.
WINN F R R	The Pacific Telephone & Telegraph Co.	

FINDINGS

<u>Year</u>	<u>Uses</u>	<u>Source</u>
1945	ZILKE OLGA R	The Pacific Telephone & Telegraph Co.
1943	Merriman Jack carp h	R. L. Polk & Co.
	Mortensen Robt E Betty slsmn h	R. L. Polk & Co.
	MULLEN Vincent mach Pittsburgh EM Co h	R. L. Polk & Co.
	NEARY Patk E Esther bartndr h	R. L. Polk & Co.
	Nolte Wm L USN h	R. L. Polk & Co.
	Parks Louis H Charlotte dentist h	R. L. Polk & Co.
	Rieder Geo M carp h	R. L. Polk & Co.
	Robb Hazel M clk MW & Co r	R. L. Polk & Co.
	Sellers Chas F Adele driver h	R. L. Polk & Co.
	Walters Herbt USN h	R. L. Polk & Co.
	Williams Robt Vera shipydwr h	R. L. Polk & Co.
	WINN Frank R pntr h	R. L. Polk & Co.
	Zilke Henry Olga h	R. L. Polk & Co.
	Zilke Olga Mrs Albright Apts r	R. L. Polk & Co.
	Albright Apartments	R. L. Polk & Co.
	Bitto Peter Ann USCG h	R. L. Polk & Co.
	Burkheimer R D USCG h	R. L. Polk & Co.
	De La Roche Julia V Mrs bkpr Gerwins r	R. L. Polk & Co.
	De La Roche Rene J Julia shipydwr h	R. L. Polk & Co.
	English Beverly G Virginia electn h	R. L. Polk & Co.
	Helwick Ruby Mrs nurse h	R. L. Polk & Co.
	Hildebrand David A Kath H & H Building Supplies Co h	R. L. Polk & Co.
	Hildebrand Lydia D pkr MW & Co r	R. L. Polk & Co.
KAISER Geo W h	R. L. Polk & Co.	
MARTINEZ Juanita emp MW & Co r	R. L. Polk & Co.	
Mc Alpin Rolland B Helen bartndr h	R. L. Polk & Co.	
Mc DONALD Fred A slmn h	R. L. Polk & Co.	
1938	ARCHER GEORGE MRS R	Pacific Telephone
	CHRISTIAN ALLEN R	Pacific Telephone
	ERICKSON H S R	Pacific Telephone
	STUDEBAKER MARJORIE R	Pacific Telephone
1933	BANKS ELEANOR MRS H	R. L. Polk & Co.
	BORGWARDT FRED E BAKER H	R. L. Polk & Co.
	BURKE TRACE MRS CLK H	R. L. Polk & Co.
	CONDIT MAY S MRS MGR SUNGLOW APTS H	R. L. Polk & Co.
	DOLL MARY CLK R	R. L. Polk & Co.

FINDINGS

<u>Year</u>	<u>Uses</u>	<u>Source</u>
1933	ENGLE VERNE L GARAGE	R. L. Polk & Co.
	HUGHES ALICE G BKPR HAMMER BRAY CO H	R. L. Polk & Co.
	MCDONALD HAROLD H	R. L. Polk & Co.
	MOESER JOSEPHINE STEN HAMMER BRAY CO R	R. L. Polk & Co.
	MOESER RALPH O (JOSEPHINE) MACH OPR H	R. L. Polk & Co.
	SODERLUND O B (PEARL) H	R. L. Polk & Co.
	SODERLUND PEARL MRS TEL OPR R	R. L. Polk & Co.
	STEINNORT RUTH MRS NURSE H	R. L. Polk & Co.
	SUNGLOW APARTMENTS	R. L. Polk & Co.
	WEBER EDMUND L (LOUISE) CARBONIZER SUNSET-MC-KEE SALESBOOK CO H	R. L. Polk & Co.
1928	Dutot Jess R	R.L. Polk and Co of California
	Hayter Jas W Mary H	R.L. Polk and Co of California
	Hoop Alma Mrs R	R.L. Polk and Co of California
	Co W J mfrs aet R	R.L. Polk and Co of California
	Adeline Harry pressmn H	R.L. Polk and Co of California
	Adeline Kath R	R.L. Polk and Co of California

1291 26TH AVE

<u>Year</u>	<u>Uses</u>	<u>Source</u>
1945	MORRISON TIRE CO	The Pacific Telephone & Telegraph Co.

1300 26TH AVE

<u>Year</u>	<u>Uses</u>	<u>Source</u>
1950	RODGERS L M R	The Pacific Telephone & Telegraph Co.

1329 26TH AVE

<u>Year</u>	<u>Uses</u>	<u>Source</u>
1928	54th Jos vuic R	R.L. Polk and Co of California
	tyn AI O vulo R	R.L. Polk and Co of California

1348 26TH AVE

<u>Year</u>	<u>Uses</u>	<u>Source</u>
1928	h Cyril drftsmn United Iron Wks R	R.L. Polk and Co of California

FINDINGS

26th Ave

1507 26th Ave

<u>Year</u>	<u>Uses</u>	<u>Source</u>
2010	AMAZN N GRACE FACILITIES INC	EDR Digital Archive

1526 26th Ave

<u>Year</u>	<u>Uses</u>	<u>Source</u>
2014	VIVAS MAURICIO	EDR Digital Archive

26TH AVE

1272A 26TH AVE

<u>Year</u>	<u>Uses</u>	<u>Source</u>
1970	GOMES JOHN A	Pacific Telephone Directory

1272 1/2 26TH AVE

<u>Year</u>	<u>Uses</u>	<u>Source</u>
1970	GONZALES JOE	Pacific Telephone Directory

1278 1/2 26TH AVE

<u>Year</u>	<u>Uses</u>	<u>Source</u>
1955	PEYRELLADE U M R	The Pacific Telephone & Telegraph Co.
	GLAMOUR COTTAGE	The Pacific Telephone & Telegraph Co.

27TH AV A

1530 27TH AV A

<u>Year</u>	<u>Uses</u>	<u>Source</u>
1991	Diaz Enrique	PACIFIC BELL WHITE PAGES

27TH AV AN DOVER

1427 27TH AV AN DOVER

<u>Year</u>	<u>Uses</u>	<u>Source</u>
1950	MEDINA GEORGE H R	The Pacific Telephone & Telegraph Co.

1434 27TH AV AN DOVER

<u>Year</u>	<u>Uses</u>	<u>Source</u>
1950	HEALEY FRANK F R	The Pacific Telephone & Telegraph Co.

FINDINGS

27TH AV EB LOG

1532 27TH AV EB LOG

<u>Year</u>	<u>Uses</u>	<u>Source</u>
1950	MC GRIFF MAMIE E R	The Pacific Telephone & Telegraph Co.

27TH AVC

1507 27TH AVC

<u>Year</u>	<u>Uses</u>	<u>Source</u>
1950	TOHIN ARMOND R	The Pacific Telephone & Telegraph Co.

27TH AVCAN DOVER

1452 27TH AVCAN DOVER

<u>Year</u>	<u>Uses</u>	<u>Source</u>
1950	LEVIER GILBERT W R	The Pacific Telephone & Telegraph Co.

27TH AVE

1415 27TH AVE

<u>Year</u>	<u>Uses</u>	<u>Source</u>
1933	WILLIS HARRY G (PEARL) MGR EAST OKLD HOSP H	R. L. Polk & Co.
	BARNES IRENE J NURSE R	R. L. Polk & Co.
1925	DRENNAN T C R	R. L. Polk & Co. of California

1416 27TH AVE

<u>Year</u>	<u>Uses</u>	<u>Source</u>
1967	VACANT	R. L. Polk Co.
1962	Miller Wm E	Pacific Telephone
1955	MILLER WM E	The Pacific Telephone & Telegraph Co.
1950	SPANGGORD S B L R	The Pacific Telephone & Telegraph Co.
1945	SPANGGORD S B L R	The Pacific Telephone & Telegraph Co.
1943	Spanggord Severin B L Pauline S B L Spanggord & Co h	R. L. Polk & Co.
	Spanggord Kath bkpr r	R. L. Polk & Co.
1938	SPANGGORD S B L R	Pacific Telephone
1933	SPANGGORD SEVERIN B L (PAULINA) FUEL	R. L. Polk & Co.
	SPANGGORD KATH CLK R	R. L. Polk & Co.
	SPANGGORD JESSE A FUEL	R. L. Polk & Co.

FINDINGS

<u>Year</u>	<u>Uses</u>	<u>Source</u>
1933	SPANGGORD NORMAN CHAUF R	R. L. Polk & Co.
1928	HR 1bt Kst Ui nIsmis 1s H	R.L. Polk and Co of California
1925	BONNETT ROBERT R	R. L. Polk & Co. of California
1920	SHEPHERD CHARLES R R	R. L. Polk & Co. of California

1421 27TH AVE

<u>Year</u>	<u>Uses</u>	<u>Source</u>
1955	PEYTON ROBT E R	The Pacific Telephone & Telegraph Co.
1950	PEYTON ROBT E R	The Pacific Telephone & Telegraph Co.
1945	PEYTON ROBERT E R	The Pacific Telephone & Telegraph Co.
1943	Tobin Armond N Barbara clk h	R. L. Polk & Co.
1938	TOBIN ARMOND R	Pacific Telephone
1933	TOBIN ARMAND N (BARBARA) CLK H	R. L. Polk & Co.
1928	iversity John R	R.L. Polk and Co of California
	Park Hannah E H	R.L. Polk and Co of California
	av Albt chauf R	R.L. Polk and Co of California
1925	SULLIVAN HANNAH R	R. L. Polk & Co. of California
1920	SULLIVAN HANNAH R	R. L. Polk & Co. of California

1422 27TH AVE

<u>Year</u>	<u>Uses</u>	<u>Source</u>
2006	No Current Listing	Haines Company, Inc.
1992	CASSANI L A	PACIFIC BELL DIRECTORY
1991	Cassani LA	PACIFIC BELL WHITE PAGES
1986	Cassani LA	PACIFIC BELL WHITE PAGES
1980	Cassani L A	Pacific Telephone
1975	CASSANI L A	Pacific Telephone
1970	CASSANI L A	Pacific Telephone Directory
1967	CASSANI LOUIS	R. L. Polk Co.
1962	Cassani L A r	Pacific Telephone
1955	CASSANI L A R	The Pacific Telephone & Telegraph Co.
1950	CASSANI L A R	The Pacific Telephone & Telegraph Co.
1945	LAINÉ GOTTFRED R	The Pacific Telephone & Telegraph Co.
1943	Laine Gotfred Bertha h	R. L. Polk & Co.
1933	NELSON WM JR (SUSAN) ENGMN SP CO H	R. L. Polk & Co.
1928	Bordanaro Jos jr Eliz H	R.L. Polk and Co of California
1925	BORDANARO JOSEPH JR R	R. L. Polk & Co. of California

FINDINGS

1427 27TH AVE

<u>Year</u>	<u>Uses</u>	<u>Source</u>
1967	BENBOW TERRY	R. L. Polk Co.
	VACANT	R. L. Polk Co.
	VACANT	R. L. Polk Co.
	I MEDINA ESTHER	R. L. Polk Co.
	APARTMENTS	R. L. Polk Co.
	GIRVAN ROST	R. L. Polk Co.
	SCHILLING WM	R. L. Polk Co.
1962	Medina Esther M	Pacific Telephone
1955	MEDINA GEORGE H R	The Pacific Telephone & Telegraph Co.
1945	MEDINA GEORGE H R	The Pacific Telephone & Telegraph Co.
1943	Chobotar Nick Maude barber r	R. L. Polk & Co.
1933	LONG EZRA A (MINNIE) MACH H	R. L. Polk & Co.
1928	LUNN Frank supvr MW&Co R av Thos G hosemn Op D H	R.L. Polk and Co of California R.L. Polk and Co of California
1925	DERBY MRS ALMA R	R. L. Polk & Co. of California
1920	DERBY MRS ALMA R	R. L. Polk & Co. of California

1428 27TH AVE

<u>Year</u>	<u>Uses</u>	<u>Source</u>
2006	LUU Lat Huu	Haines Company, Inc.
2000	LUU LAT HUU	Pacific Bell
1970	FOX BUD	Pacific Telephone Directory
1967	GARCIA CIPRIANO	R. L. Polk Co.
1962	De Dios Alice	Pacific Telephone
1955	TEIXEIRA JAS R	The Pacific Telephone & Telegraph Co.
1950	TEIXEIRA JAS R	The Pacific Telephone & Telegraph Co.
1945	ANDERSON LEE G R	The Pacific Telephone & Telegraph Co.
1943	Dudley Eliz D wid W B r Payne Artise B r Payne Pearl A wid W A h Payne Wilma A clk r Pembroke Virgil Fay shipydwkr r	R. L. Polk & Co. R. L. Polk & Co. R. L. Polk & Co. R. L. Polk & Co. R. L. Polk & Co.
1938	PAYNE WM ARTHUR R	Pacific Telephone
1933	PAYNE WM A (PEARL A) ENGMN SPCO H	R. L. Polk & Co.
1928	PAYNE Wm A Pearl A eng H	R.L. Polk and Co of California
1925	PAYNE W A R	R. L. Polk & Co. of California
1920	PAYNE W A R	R. L. Polk & Co. of California

FINDINGS

1433 27TH AVE

<u>Year</u>	<u>Uses</u>	<u>Source</u>
2006	GONZALEZ Femando	Haines Company, Inc.
	GUTIERREZ Efrain	Haines Company, Inc.
	CASTRO Veronica	Haines Company, Inc.
2000	GUTIERREZ EFRAIN	Pacific Bell
1996	GUTIERREZ EFRAIN	PACIFIC BELL DIRECTORY
1980	Rogers Albert J	Pacific Telephone
1970	ROGERS ALBERT J	Pacific Telephone Directory
1967	RODGERS ALBERT J	R. L. Polk Co.
1962	Rogers Albert J	Pacific Telephone
1955	ROGERS ALBERT J R	The Pacific Telephone & Telegraph Co.
1950	ROGERS ALBERT J R	The Pacific Telephone & Telegraph Co.
1945	ROGERS ALBERT J R	The Pacific Telephone & Telegraph Co.
1943	ROGERS Albt J Olivia C mach h	R. L. Polk & Co.
1938	ROGERS ALBERT J R	Pacific Telephone
1933	ROGERS ALBT J (OLIVIA C) MACH R	R. L. Polk & Co.
1928	h Albt Olivia mach H	R.L. Polk and Co of California

1434 27TH AVE

<u>Year</u>	<u>Uses</u>	<u>Source</u>
2006	LAI Phal	Haines Company, Inc.
	DANG Lu U	Haines Company, Inc.
1992	HEALEY FRANK	PACIFIC BELL DIRECTORY
1991	Healey Frank	PACIFIC BELL WHITE PAGES
1986	Healey Frank	PACIFIC BELL WHITE PAGES
1980	Healey Frank	Pacific Telephone
1975	HENLEY FRANK	Pacific Telephone
1970	HEALEY FRANK F	Pacific Telephone Directory
1967	HEALEY FARRELL F	R. L. Polk Co.
1962	Healey Frank F r	Pacific Telephone
1955	HEALEY FRANK F R	The Pacific Telephone & Telegraph Co.
1945	HEALEY FRANK F R	The Pacific Telephone & Telegraph Co.
1943	Carlson Johanna wid Nels h	R. L. Polk & Co.
1938	CARLSEN JOHANNA MRS R	Pacific Telephone
1933	CARLSEN JOHANNA (WID NELSON) R	R. L. Polk & Co.
	CARLSEN ANNA H	R. L. Polk & Co.
1928	CAktnu Johanna wid Nsls H	R.L. Polk and Co of California
	Oregon Anna A elk SPCo R	R.L. Polk and Co of California
1925	CARLSEN CAPT N P R	R. L. Polk & Co. of California

FINDINGS

<u>Year</u>	<u>Uses</u>	<u>Source</u>
1920	CARLSEN CAPT N P R	R. L. Polk & Co. of California

1439 27TH AVE

<u>Year</u>	<u>Uses</u>	<u>Source</u>
1991	Cross Chas G	PACIFIC BELL WHITE PAGES
1986	Cross Chas G	PACIFIC BELL WHITE PAGES
1980	Cruz Eddie	Pacific Telephone
	Cross Chas G	Pacific Telephone
1975	CROSS CHAS G	Pacific Telephone
	FALERO THOS	Pacific Telephone
1970	CROSS CHAS G	Pacific Telephone Directory
	HEALEY J J	Pacific Telephone Directory
1967	HEALEY DELIA T MRS	R. L. Polk Co.
	A CROSS ANTHONY	R. L. Polk Co.
1962	Cross Charles G r	Pacific Telephone
	Healey J J r	Pacific Telephone
1955	HEALEY J J R	The Pacific Telephone & Telegraph Co.
1950	HEALEY J J R	The Pacific Telephone & Telegraph Co.
	CROSS CHARLES G R	The Pacific Telephone & Telegraph Co.
1945	HEALEY J J R	The Pacific Telephone & Telegraph Co.
1943	HEALEY Jas J Delia lieut OFD h	R. L. Polk & Co.
	Fisher Wallace H Carolyn h	R. L. Polk & Co.
1938	HEALEY J J R	Pacific Telephone
1933	HEALEY RUTH M CLK R	R. L. Polk & Co.
	HEALEY JAS J (DELIA) LIEUT OFD H	R. L. Polk & Co.
	HEALEY FRANK F CLK R	R. L. Polk & Co.
1928	Walter clk NW&Co r1439 R	R.L. Polk and Co of California
	Jas J Delia lleut OFD H	R.L. Polk and Co of California
1925	HEALEY J J R	R. L. Polk & Co. of California

1440 27TH AVE

<u>Year</u>	<u>Uses</u>	<u>Source</u>
2006	ALEQUIN Angel	Haines Company, Inc.
1970	FLAIG CARL H	Pacific Telephone Directory
1967	HAIG CARL W	R. L. Polk Co.
1962	Flaig Carl H r	Pacific Telephone
1955	FLAIG CARL H R	The Pacific Telephone & Telegraph Co.
1950	FLAIG CARL H R	The Pacific Telephone & Telegraph Co.
1945	FLAIG CARL H R	The Pacific Telephone & Telegraph Co.

FINDINGS

<u>Year</u>	<u>Uses</u>	<u>Source</u>
1943	Flaig Carl H Muriel F acct h	R. L. Polk & Co.
1938	REYNOLDS J F MRS R	Pacific Telephone
	REYNOLDS SEARL C MRS R	Pacific Telephone
1933	BLOCK HENRY (ALETHA) CHAUF R	R. L. Polk & Co.
	WADE MORRIS M (ALETHA) TOOLMKR MARCEL PAPIN H	R. L. Polk & Co.
1928	Randal Ohas lab H	R.L. Polk and Co of California
	Reynolds Chas H Mildred A H	R.L. Polk and Co of California
1925	REYNOLDS CHAS H R	R. L. Polk & Co. of California
1920	SMITHLEN F B R	R. L. Polk & Co. of California

1445 27TH AVE

<u>Year</u>	<u>Uses</u>	<u>Source</u>
2006	a QUACH Herd	Haines Company, Inc.
1992	FRANS C L	PACIFIC BELL DIRECTORY
1991	Franse Cannan L	PACIFIC BELL WHITE PAGES
	Frans CL	PACIFIC BELL WHITE PAGES
1986	Frans C L	PACIFIC BELL WHITE PAGES
1980	Frans C L	Pacific Telephone
1975	FRANS CL	Pacific Telephone
1967	FARENS CHARLES	R. L. Polk Co.
1955	FRANS CHARLES L	The Pacific Telephone & Telegraph Co.
1950	FIANS CHARLES L R	The Pacific Telephone & Telegraph Co.
1945	FRANS CHARLES L R	The Pacific Telephone & Telegraph Co.
1943	Lowans Myrtle O emp Kahns r	R. L. Polk & Co.
1938	MCCARY R O R	Pacific Telephone
1933	ROBERSON HENRY A (GLADYS) FORMN UNION DIESEL ENGINE CO H	R. L. Polk & Co.
	ROBERSON GLADYS CLK H B PARTRIDGE R	R. L. Polk & Co.
	CARLTON EMMA MRS R	R. L. Polk & Co.
1928	H H A H	R.L. Polk and Co of California
	Roberson Henry A Gladys formn Union Gas Eng Co H	R.L. Polk and Co of California
1925	ROBERSON H A R	R. L. Polk & Co. of California
1920	ROBERSON H A R	R. L. Polk & Co. of California

1446 27TH AVE

<u>Year</u>	<u>Uses</u>	<u>Source</u>
2006	AHUMADA Silvia	Haines Company, Inc.
1992	CARRERA SILVIA	PACIFIC BELL DIRECTORY

FINDINGS

<u>Year</u>	<u>Uses</u>	<u>Source</u>
1980	Carrillo Jesus C	Pacific Telephone
1975	CARRILLO JESUS C	Pacific Telephone
1970	HARCUS E F	Pacific Telephone Directory
1967	HARCUS ELDORA F S	R. L. Polk Co.
1962	Harcus William C r	Pacific Telephone
1955	HARCUS WILLIAM C R	The Pacific Telephone & Telegraph Co.
1950	HARCUS WILLIAM C R	The Pacific Telephone & Telegraph Co.
1945	HARCUS WILLIAM C R	The Pacific Telephone & Telegraph Co.
1943	Fuller Sarah M r	R. L. Polk & Co.
	Harcus Eldora F bkpr r	R. L. Polk & Co.
	Harcus Florence wid W C h	R. L. Polk & Co.
1938	HARCUS WILLIAM C R	Pacific Telephone
1933	FULLER SARA M R	R. L. Polk & Co.
	HARCUS ELDORA F BKPR AN-FO MFG CO R	R. L. Polk & Co.
	HARCUS FLORENCE A (WID W C) H	R. L. Polk & Co.
1928	Alameda Sara M R	R.L. Polk and Co of California
	F Florence A wid Wm C H	R.L. Polk and Co of California
1925	HARCUS WILLIAM C R	R. L. Polk & Co. of California
1920	STROMBERG WM R	R. L. Polk & Co. of California

1451 27TH AVE

<u>Year</u>	<u>Uses</u>	<u>Source</u>
2006	a LIZARRAGA Adela	Haines Company, Inc.
2000	CERVANTES CECILIA	Pacific Bell
	REAR CATALAN EDGAR J	Pacific Bell
1992	ROBLES JOSE	PACIFIC BELL DIRECTORY
1991	Navarrete Rosa	PACIFIC BELL WHITE PAGES
1980	Miramontes Raul	Pacific Telephone
1967	VIERRA AMADOR	R. L. Polk Co.
1962	Vierra A r	Pacific Telephone
	Vierra Leroy	Pacific Telephone
1955	VIERRA A R	The Pacific Telephone & Telegraph Co.
1943	Vierra Amador Gabriela fndywkr h	R. L. Polk & Co.
1938	WOODSIDE J E MRS R	Pacific Telephone
1928	1 Jas BE Vira H	R.L. Polk and Co of California
1925	LANGE MRS LUELLA R	R. L. Polk & Co. of California
	LANGE VIRA R	R. L. Polk & Co. of California
1920	SCHUTZ MRS GEO S R	R. L. Polk & Co. of California

FINDINGS

27th Ave

1452 27th Ave

<u>Year</u>	<u>Uses</u>	<u>Source</u>
2014	GLORIA HERNANDEZ	EDR Digital Archive

27TH AVE

1452 27TH AVE

<u>Year</u>	<u>Uses</u>	<u>Source</u>
2006	a RODRIGUEZ Santos	Haines Company, Inc.
2000	MARAVILLA IGNACIO	Pacific Bell
1967	LE LEVIER JOSEPHINE	R. L. Polk Co.
1962	Levier Gilbert W r	Pacific Telephone
1955	LEVIER GILBERT W R	The Pacific Telephone & Telegraph Co.
1945	LEVIER GILBERT W R	The Pacific Telephone & Telegraph Co.
1943	Levier Gilbert W h	R. L. Polk & Co.
1938	LEVIER GILBERT W R	Pacific Telephone
1933	TAFT HENRY H (EDITH) ENG H	R. L. Polk & Co.
1928	Stowers Chas P Dora dept mgr Smith Bros H	R.L. Polk and Co of California
1925	SMITHLEN J A R	R. L. Polk & Co. of California

1457 27TH AVE

<u>Year</u>	<u>Uses</u>	<u>Source</u>
2006	GARCIA Humberto	Haines Company, Inc.
2000	ALEJANDRE ANTONIO	Pacific Bell
1967	ROGERS GEORGIA MRS	R. L. Polk Co.
1962	Rogers M F Mrs r	Pacific Telephone
1955	ROGERS M F MRS R	The Pacific Telephone & Telegraph Co.
1950	ROGERS M F MRS R	The Pacific Telephone & Telegraph Co.
1945	ROGERS M F MRS R	The Pacific Telephone & Telegraph Co.
1943	ROGERS Georgina wid M F h	R. L. Polk & Co.
	Rogers Adolph shipydwr r	R. L. Polk & Co.
1938	ROGERS M F MRS R	Pacific Telephone
1933	ROGERS DANL WLDR R	R. L. Polk & Co.
	ROGERS EDW (GEORGIA) CLK H	R. L. Polk & Co.
	ROGERS MANUEL F CAR BLDR R	R. L. Polk & Co.
1928	Mortimer Dani H	R.L. Polk and Co of California
1925	ROGERS DODDIE R	R. L. Polk & Co. of California

FINDINGS

27th Ave

1500 27th Ave

<u>Year</u>	<u>Uses</u>	<u>Source</u>
2010	BETTER LIFE MINISTRIES	EDR Digital Archive

27TH AVE

1500 27TH AVE

<u>Year</u>	<u>Uses</u>	<u>Source</u>
2000	2 RODRIGUEZ GUADALUPE L	Pacific Bell
	25 GUTIRREZ VINCENTE	Pacific Bell
	26 VALENCIA RAFAEL	Pacific Bell
	31 MACIAS JOSE M	Pacific Bell
	32 TAJTAJ ERNESTO	Pacific Bell
	34 ORDONEZ MARIO	Pacific Bell
	35 REYES IRALDA	Pacific Bell
	36 PABLO PABLO ANDRES	Pacific Bell
1996	25 NEILSEN MARIA	PACIFIC BELL DIRECTORY
	36 MARTIN JIMENEZ FRANCISCO	PACIFIC BELL DIRECTORY
1992	1 DURAN EDUARDO	PACIFIC BELL DIRECTORY
	36 DEBOSE ERNEST	PACIFIC BELL DIRECTORY
1991	Alvarez Rosa	PACIFIC BELL WHITE PAGES
	Alvarez S	PACIFIC BELL WHITE PAGES
	Alvarez Salvador	PACIFIC BELL WHITE PAGES
	Alvarez Scott	PACIFIC BELL WHITE PAGES
	De Bose Ernest	PACIFIC BELL WHITE PAGES
	Sandoval Armando	PACIFIC BELL WHITE PAGES
	Sandoval Betty Jean	PACIFIC BELL WHITE PAGES
	Sandoval C	PACIFIC BELL WHITE PAGES
	Sandoval Cary	PACIFIC BELL WHITE PAGES
	Sandoval E	PACIFIC BELL WHITE PAGES
1986	Nared Roderick	PACIFIC BELL WHITE PAGES
	Quintana Wulfrana S	PACIFIC BELL WHITE PAGES
	Quintanila A	PACIFIC BELL WHITE PAGES
	Villegas R Z	PACIFIC BELL WHITE PAGES
	Villegaz Anthony H	PACIFIC BELL WHITE PAGES
1980	Jones Phyllis	Pacific Telephone
	Madrigal Heriberto	Pacific Telephone
	Ponder Mack C Jr	Pacific Telephone

FINDINGS

<u>Year</u>	<u>Uses</u>	<u>Source</u>
1980	Quintana Wulfrana S	Pacific Telephone
1975	CARTER STEPHEN	Pacific Telephone
	DEXTER DENNIS L	Pacific Telephone
1970	CASTELLON JOHN	Pacific Telephone Directory
	CORDOVA CARLOS	Pacific Telephone Directory
	GARDNER H F	Pacific Telephone Directory
	KONKOL RICHARD T	Pacific Telephone Directory
	KWONG C Y	Pacific Telephone Directory
	REITZ RONALD G	Pacific Telephone Directory
	RODRIGUEZ JUAN G	Pacific Telephone Directory
1967	MOSER ROBT F	R. L. Polk Co.
	THORNTON MELVIN	R. L. Polk Co.
	APAERTMENTS	R. L. Polk Co.
	APARTMENTS	R. L. Polk Co.

1504 27TH AVE

<u>Year</u>	<u>Uses</u>	<u>Source</u>
1962	House Carrie Mrs	Pacific Telephone
1955	ROBINSON JOHN A R	The Pacific Telephone & Telegraph Co.
1950	ROBINSON JOHN A R	The Pacific Telephone & Telegraph Co.
1945	ROBINSON JOHN A R	The Pacific Telephone & Telegraph Co.
1943	Robinson Edith M r	R. L. Polk & Co.
	Robinson John A clk h	R. L. Polk & Co.
	Robinson Mabel r	R. L. Polk & Co.
	Robinson Sarah tchr r	R. L. Polk & Co.
1938	ROBINSON JOHN A R	Pacific Telephone
1933	ROBINSON EDITH M MUSIC TCHR R	R. L. Polk & Co.
	ROBINSON F MABEL TCHR R	R. L. Polk & Co.
	ROBINSON JOHN A H	R. L. Polk & Co.
	ROBINSON SARAH A MUSIC TCHR	R. L. Polk & Co.
1928	BE Edith M music tchr R	R.L. Polk and Co of California
	B John A H	R.L. Polk and Co of California
	Virginia Mabel F tchr R	R.L. Polk and Co of California
	Robt Sarah A tehr R	R.L. Polk and Co of California
1925	ROBINSON JOHN A R	R. L. Polk & Co. of California
1920	ROBINSON JOHN A R	R. L. Polk & Co. of California

FINDINGS

1507 27TH AVE

<u>Year</u>	<u>Uses</u>	<u>Source</u>
2006	a ORIAS Crsencla	Haines Company, Inc.
1970	RIKE A W	Pacific Telephone Directory
1967	TOBIN ARMOND N	R. L. Polk Co.
1962	Tobin Armond r	Pacific Telephone
1955	TOBIN ARMOND R	The Pacific Telephone & Telegraph Co.
1945	SHAW T F R	The Pacific Telephone & Telegraph Co.
1943	Booth Arth Bernice bench hd Key System r	R. L. Polk & Co.
	Shaw Reginald J Marie inspr Paraffine Cos r	R. L. Polk & Co.
	Shaw Thos F Annie E int dec h	R. L. Polk & Co.
1938	SHAW T F R	Pacific Telephone
1933	BOOTH ARTH CAR REPR R	R. L. Polk & Co.
	SHAW REGINALD J CANNERYWKR R	R. L. Polk & Co.
	SHAW THOS F (ANNIE E) PNTR H	R. L. Polk & Co.
	SHAW THOS F JR DRFTSMN R	R. L. Polk & Co.
1928	Booth Arth housemn R	R.L. Polk and Co of California
	SHAW Thos F Annie H	R.L. Polk and Co of California
1925	SHAW T F R	R. L. Polk & Co. of California
1920	MCLEAN MRS JOHN R	R. L. Polk & Co. of California

1508 27TH AVE

<u>Year</u>	<u>Uses</u>	<u>Source</u>
2006	APARTMENTS	Haines Company, Inc.
	CALLEJAS AJvaro	Haines Company, Inc.
	CERVANTES	Haines Company, Inc.
	Cracencio	Haines Company, Inc.
	CRUZGlenda	Haines Company, Inc.
	DIAZAAlva	Haines Company, Inc.
	GARCIA C Ollverla	Haines Company, Inc.
	SALDIVAR Leandro H	Haines Company, Inc.
	SILVA Caeos	Haines Company, Inc.
	TAJTAJ LuIs	Haines Company, Inc.
2000	21 ENRIQUEZ CONCEPCION	Pacific Bell
	22 DELGADILLO ALEXANDRO	Pacific Bell
	32 DEL ROSARIO ANGELES	Pacific Bell
	34 SIBRIAN RAMON V	Pacific Bell
1996	2 TAJTAJ ERNESTO	PACIFIC BELL DIRECTORY

FINDINGS

<u>Year</u>	<u>Uses</u>	<u>Source</u>
1996	34 MOLINA JAIME	PACIFIC BELL DIRECTORY
1992	2 BAHENA DUARTE TOMAS	PACIFIC BELL DIRECTORY
	23 PEPPERTREE APARTMENTS	PACIFIC BELL DIRECTORY
1991	Jackson Annie Ruth	PACIFIC BELL WHITE PAGES
	Jackson Anthony	PACIFIC BELL WHITE PAGES
	Peppertree Apartments	PACIFIC BELL WHITE PAGES
	Serrano Joseph	PACIFIC BELL WHITE PAGES
	Serrano Juan A	PACIFIC BELL WHITE PAGES
1986	Russell G	PACIFIC BELL WHITE PAGES
	Serrano Joseph	PACIFIC BELL WHITE PAGES
	Thompson Clevester	PACIFIC BELL WHITE PAGES
1980	Bradley Jerri	Pacific Telephone
	Brisson Stan	Pacific Telephone
1975	BRISSON STAN	Pacific Telephone
1970	BRISSON STAN	Pacific Telephone Directory
	BROCKETT GUY REV	Pacific Telephone Directory
	FARRIS DALE B	Pacific Telephone Directory
	KONKOL REGINALD	Pacific Telephone Directory
	POLSTRA ROBT M	Pacific Telephone Directory
	RAMIREZ KIP	Pacific Telephone Directory
1967	APARTMENTS	R. L. Polk Co.
	I LEE WARREN	R. L. Polk Co.
	HAKIDI JOSEPH	R. L. Polk Co.
	VACANT	R. L. Polk Co.
	HARRIS HARLEY	R. L. Polk Co.
	BRADLEY PHILIP	R. L. Polk Co.
	HOPP GARY	R. L. Polk Co.
	BAPTISTA JOHN N	R. L. Polk Co.
	GARRETT THOS	R. L. Polk Co.
	SWANSON JOHN S	R. L. Polk Co.
	BECK MANUEL	R. L. Polk Co.
	LARSON EOW M	R. L. Polk Co.
	ANDERS JOHN	R. L. Polk Co.
	VENCIUS R 08 T	R. L. Polk Co.
	AMBROSANO ROST	R. L. Polk Co.

1511 27TH AVE

<u>Year</u>	<u>Uses</u>	<u>Source</u>
2006	REYNOLDS Ida M	Haines Company, Inc.

FINDINGS

<u>Year</u>	<u>Uses</u>	<u>Source</u>
2000	REYNOLDS RICHARD A	Pacific Bell
1996	REYNOLDS RICHARD A	PACIFIC BELL DIRECTORY
1992	REYNOLDS RICHARD A	PACIFIC BELL DIRECTORY
1991	Reynolds Richard A	PACIFIC BELL WHITE PAGES
	Reynolds Richard L Bennett Samuelsen Reynolds &	PACIFIC BELL WHITE PAGES
1980	Reynolds Richard A	Pacific Telephone
1970	CECIL M	Pacific Telephone Directory
1967	CECIL JAMES J	R. L. Polk Co.
1962	Cecil Jas r	Pacific Telephone
1955	CECIL JAS R	The Pacific Telephone & Telegraph Co.
1950	GRUIDL FRANK J R	The Pacific Telephone & Telegraph Co.
1945	COLE ELIZABETH FORREST R	The Pacific Telephone & Telegraph Co.
1943	Byers Dorothy wid H G r	R. L. Polk & Co.
	COLE Alf M Eliz h	R. L. Polk & Co.
1938	COLE A M R	Pacific Telephone
1933	FLETCHER LILLIE EMP POULTRY PRODUCERS OF CENT CAL R	R. L. Polk & Co.
	FLETCHER RALPH G (LILLIAN E) H	R. L. Polk & Co.

1512 27TH AVE

<u>Year</u>	<u>Uses</u>	<u>Source</u>
1962	Solero Narciso Rev	Pacific Telephone
1955	ELLIS C I	The Pacific Telephone & Telegraph Co.
	REZENTE BETTE S	The Pacific Telephone & Telegraph Co.
1950	BARKLEY J A R	The Pacific Telephone & Telegraph Co.
1945	WILSON THOS R	The Pacific Telephone & Telegraph Co.
1943	CLIFFORD Wm J Rev Mona L r	R. L. Polk & Co.
	WILSON Thos h	R. L. Polk & Co.
1938	WILSON THOS R	Pacific Telephone
1933	WILSON THOS (ANNIE E) BRK CONTR H	R. L. Polk & Co.
1928	Horwood Fred H mason R	R.L. Polk and Co of California
	WILSON Thos Annie E brick cont R	R.L. Polk and Co of California
1925	WILSON THOS R	R. L. Polk & Co. of California
1920	MARCUS FRANK JR R	R. L. Polk & Co. of California

1513 27TH AVE

<u>Year</u>	<u>Uses</u>	<u>Source</u>
1943	Jordan Doyle H Jane R acct h	R. L. Polk & Co.

FINDINGS

27th Ave

1515 27th Ave

<u>Year</u>	<u>Uses</u>	<u>Source</u>
2014	KM VIDEO MARKETING LLC	EDR Digital Archive
2010	STEWART LILLAR	EDR Digital Archive

27TH AVE

1515 27TH AVE

<u>Year</u>	<u>Uses</u>	<u>Source</u>
2006	No Current Listing	Haines Company, Inc.
2000	SYLVESTER DAVID	Pacific Bell
1996	SYLVESTER DAVID	PACIFIC BELL DIRECTORY
1970	DURHAM WM M	Pacific Telephone Directory
1967	CAHILL MICHL	R. L. Polk Co.
1962	Healey Jas P	Pacific Telephone
1955	HEAD C E	The Pacific Telephone & Telegraph Co.
1943	Sparrow Adelaide smstrs r	R. L. Polk & Co.
	Shaw Donald T Melba S clk h	R. L. Polk & Co.
1938	PIATT MARY L R	Pacific Telephone
1925	MCLEAN MRS JOHN R	R. L. Polk & Co. of California

1516 27TH AVE

<u>Year</u>	<u>Uses</u>	<u>Source</u>
2006	APARTMENTS	Haines Company, Inc.
	ACOSTA Rosa	Haines Company, Inc.
	CALMO Victorina	Haines Company, Inc.
	LIBRADO Gildardo	Haines Company, Inc.
	NORIEGAEnnio	Haines Company, Inc.
	RAMIREZ Julieta J	Haines Company, Inc.
	SOLA Manuel	Haines Company, Inc.
2000	2 PEREZ YOLANDA	Pacific Bell
	25 MATIAS MARIA	Pacific Bell
	32 ANLEU FLAVIO T	Pacific Bell
1996	25 MATIAS MARIA	PACIFIC BELL DIRECTORY
	34 SILVA ABEL ESTUARDO	PACIFIC BELL DIRECTORY
1992	2 LOZANO JOHN	PACIFIC BELL DIRECTORY
	21 SOLIS CARLOS	PACIFIC BELL DIRECTORY
	32 ARREOLA JOSE	PACIFIC BELL DIRECTORY

FINDINGS

<u>Year</u>	<u>Uses</u>	<u>Source</u>
1992	36 ARANA JR HECTOR	PACIFIC BELL DIRECTORY
1991	Lozano John	PACIFIC BELL WHITE PAGES
	Nova Rodolfo	PACIFIC BELL WHITE PAGES
	Nova Vickie	PACIFIC BELL WHITE PAGES
	Novack Devorah	PACIFIC BELL WHITE PAGES
1986	Surratt Catherine	PACIFIC BELL WHITE PAGES
1980	Mora Juan & Edelmira	Pacific Telephone
	Page J	Pacific Telephone
1975	BROUSSARD JOHN G	Pacific Telephone
	HINES WAYNE	Pacific Telephone
	MAGARIO F B	Pacific Telephone
1970	BENALLY LARRY	Pacific Telephone Directory
	BROOKS EDW	Pacific Telephone Directory
	DE VERA GENEROSA	Pacific Telephone Directory
	FLORES JOS	Pacific Telephone Directory
	FLORES NANCY MRS	Pacific Telephone Directory
	MAYS M E	Pacific Telephone Directory
1967	PATRICK ARTHUR JR	Pacific Telephone Directory
	APARTMENTS	R. L. Polk Co.
	I ROGERS RICHO	R. L. Polk Co.
	JOHNSON RONALD	R. L. Polk Co.
	DEES EDDIE	R. L. Polk Co.
	GARCIA SALVADORE	R. L. Polk Co.
	SORIANO RUBEN	R. L. Polk Co.
	NICHOLS THOS	R. L. Polk Co.
	KNOWLES CHARLES	R. L. Polk Co.
	JOHNSON JOHN	R. L. Polk Co.
	SWANSON JOHN	R. L. Polk Co.
	CASTELLANOS WM	R. L. Polk Co.
	KITTREDGE CHARLES E	R. L. Polk Co.
	COCANNOVER DELBERT	R. L. Polk Co.
	BLAKE DLNNIS	R. L. Polk Co.
BEHYMER CHARLES E	R. L. Polk Co.	

1518 27TH AVE

<u>Year</u>	<u>Uses</u>	<u>Source</u>
1962	Medeiros Gerroll J	Pacific Telephone
1955	PEMBERTON KENNETH M	The Pacific Telephone & Telegraph Co.
	KING GRACE F	The Pacific Telephone & Telegraph Co.

FINDINGS

<u>Year</u>	<u>Uses</u>	<u>Source</u>
1955	GARNER K D	The Pacific Telephone & Telegraph Co.
1950	NOURSE WAYNE R	The Pacific Telephone & Telegraph Co.
1945	NETZER S A R	The Pacific Telephone & Telegraph Co.
1943	Netzer Sherman A Helen h	R. L. Polk & Co.
1933	SCHILLING JESSIE G STEN R	R. L. Polk & Co.
	SCHILLING CHAS H H	R. L. Polk & Co.
	GEARY MAY E R	R. L. Polk & Co.
1928	REARDON Leo V electn R	R.L. Polk and Co of California
	Edw D Ella H	R.L. Polk and Co of California
	Edw G collr PG&ECo R	R.L. Polk and Co of California
1925	BROSSEMER N J R	R. L. Polk & Co. of California
1920	GNARINI MRS AGNES J R	R. L. Polk & Co. of California

1519 27TH AVE

<u>Year</u>	<u>Uses</u>	<u>Source</u>
2006	SHERMANAlbret	Haines Company, Inc.
1967	SHERMAN WM S	R. L. Polk Co.
1962	Sherman Wm r	Pacific Telephone
1955	SHERMAN WM R	The Pacific Telephone & Telegraph Co.
1950	SHERMAN WA R	The Pacific Telephone & Telegraph Co.
1943	Ring Betty J r	R. L. Polk & Co.
	Ring Byron A Jewel E mach h	R. L. Polk & Co.
1938	JOHNSON R C R	Pacific Telephone
1933	RING ANNA MRS R	R. L. Polk & Co.
	RING BYRON A (FLORENCE) MACH H	R. L. Polk & Co.
	RING FLORENCE MRS STEN GRANT D MILLER MORTUARY R	R. L. Polk & Co.
1928	Ring Byron A Florence fctywkr H	R.L. Polk and Co of California
1920	ARMITAGE MISS G R	R. L. Polk & Co. of California

1522 27TH AVE

<u>Year</u>	<u>Uses</u>	<u>Source</u>
2006	a CANTARERO Rafael	Haines Company, Inc.
	HERNANDEZ Maria	Haines Company, Inc.
1992	GONZALEZ NESTOR	PACIFIC BELL DIRECTORY
1991	Gonzalez Pedro J	PACIFIC BELL WHITE PAGES
	Gonzalez P	PACIFIC BELL WHITE PAGES
	Gonzalez Noel A	PACIFIC BELL WHITE PAGES
	Gonzalez Nestor&Jator	PACIFIC BELL WHITE PAGES

FINDINGS

<u>Year</u>	<u>Uses</u>	<u>Source</u>
1986	I Saechao Kao lan	PACIFIC BELL WHITE PAGES
1970	CASTILLO LAURA	Pacific Telephone Directory
1967	COSTELLO EDW	R. L. Polk Co.
1962	Chiaverini Jas R	Pacific Telephone
1955	LOO A JR	The Pacific Telephone & Telegraph Co.
1950	HOUSE CHAS P R	The Pacific Telephone & Telegraph Co.
1943	Kraemer Lillian M Mrs cash Safeway h	R. L. Polk & Co.
1928	Duffy Bernard Marie H	R.L. Polk and Co of California
	fl Leo R	R.L. Polk and Co of California
1925	DUFFY B R	R. L. Polk & Co. of California
1920	BIRCH MRS L R	R. L. Polk & Co. of California

1523 27TH AVE

<u>Year</u>	<u>Uses</u>	<u>Source</u>
2006	No Current Listing	Haines Company, Inc.
1967	SHARP KEVIN J	R. L. Polk Co.
1962	Sharp R A r	Pacific Telephone
1955	SHARP R A R	The Pacific Telephone & Telegraph Co.
	LOWE GEO W	The Pacific Telephone & Telegraph Co.
1950	SHARP R A R	The Pacific Telephone & Telegraph Co.
1945	SHARP R A R	The Pacific Telephone & Telegraph Co.
1943	Sharp Bertha wid J M cook r	R. L. Polk & Co.
1938	SHARP J M R	Pacific Telephone
	HENGES A R	Pacific Telephone
1933	SHARP ROBT A CLK R	R. L. Polk & Co.
	SHARP JOHN M (BERTHA) CLK H	R. L. Polk & Co.
	BUNGARZ BERNARD D EMBALMER	R. L. Polk & Co.
	GRANT D MILLER MORTUARY R	
	ARMITAGE ROBT R	R. L. Polk & Co.
1928	SHARP John M Bertha plstr H	R.L. Polk and Co of California
	Deas Anthony Frances plmbr H	R.L. Polk and Co of California
	Robt R	R.L. Polk and Co of California
1925	SHARP J M R	R. L. Polk & Co. of California

1524 27TH AVE

<u>Year</u>	<u>Uses</u>	<u>Source</u>
2006	No Current Listing	Haines Company, Inc.
2000	ORELLANA OSCAR M	Pacific Bell
1967	ROGERS DONALD	R. L. Polk Co.

FINDINGS

<u>Year</u>	<u>Uses</u>	<u>Source</u>
1955	JEW JIMMIE	The Pacific Telephone & Telegraph Co.
1950	HOUSE BERNICE R	The Pacific Telephone & Telegraph Co.
1945	STRITZKY WM CAPT R	The Pacific Telephone & Telegraph Co.
1943	Stritzky Wm mstr mariner h	R. L. Polk & Co.
	Stritzky Evelyn G dental nurse r	R. L. Polk & Co.

1526 27TH AVE

<u>Year</u>	<u>Uses</u>	<u>Source</u>
2006	RODRIGUEZ Mods B	Haines Company, Inc.
1991	Apple Child Care	PACIFIC BELL WHITE PAGES
1967	WILLS CORA L MRS	R. L. Polk Co.
1962	Wills Cora L Mrs r	Pacific Telephone
1955	WILLS CORA L MRS R	The Pacific Telephone & Telegraph Co.
1950	WILLS CORA L MRS R	The Pacific Telephone & Telegraph Co.
1945	WILLS CORA L MRS R	The Pacific Telephone & Telegraph Co.
1943	Wills Dallas Cora L spl police h	R. L. Polk & Co.
	Wills Clifford D USA r	R. L. Polk & Co.
	Wills Chas E welder r	R. L. Polk & Co.
	Willmore Mabel C Mrs nurse r	R. L. Polk & Co.
	Bryden Eunice Mrs ediphone opr MW & Co r	R. L. Polk & Co.
	WALKER Marian fctywkr r	R. L. Polk & Co.
1938	LLOYD ROBERT R	Pacific Telephone
1933	BROWN ANTHONY CBTMKR R	R. L. Polk & Co.
	BROWN WM BKPR R	R. L. Polk & Co.
	COPLEY ALBT E (MARGT G) FURN FNSHR H	R. L. Polk & Co.
	LLOYD BLANCHE DEP ASSESSOR	R. L. Polk & Co.
1928	Thoumanine Jean auto mech R	R.L. Polk and Co of California
	box Ole K R	R.L. Polk and Co of California
	box Ole M Eline carp H	R.L. Polk and Co of California
1925	BOND J H R	R. L. Polk & Co. of California
1920	TREVEY V E R	R. L. Polk & Co. of California

1527 27TH AVE

<u>Year</u>	<u>Uses</u>	<u>Source</u>
2006	a BELL Naom I	Haines Company, Inc.
2000	QUINONES BARBARA J	Pacific Bell
1975	PETERS-N ED E	Pacific Telephone
1967	PETERSEN EDW E	R. L. Polk Co.

FINDINGS

<u>Year</u>	<u>Uses</u>	<u>Source</u>
1962	Petersen Ed E r	Pacific Telephone
1955	PETERSEN ED E R	The Pacific Telephone & Telegraph Co.
1950	PETERSEN ED E R	The Pacific Telephone & Telegraph Co.
1945	PETERSEN ED E R	The Pacific Telephone & Telegraph Co.
1943	Petersen Robt L USA r	R. L. Polk & Co.
	Petersen Edw E Signe M mach h	R. L. Polk & Co.
1938	PETERSEN ED E R	Pacific Telephone
1933	PETERSON EDW E (SIGNE) LINEMN R	R. L. Polk & Co.
	PETERSEN EDW (SIGNE) LINEMN H	R. L. Polk & Co.
	PETERSEN ANNA MRS R	R. L. Polk & Co.
1928	Fritvale Edw E Signe linemn H	R.L. Polk and Co of California
1925	PETERSEN ED E R	R. L. Polk & Co. of California

1530 27TH AVE

<u>Year</u>	<u>Uses</u>	<u>Source</u>
2006	NGUYEN Nan	Haines Company, Inc.
1986	Diaz Enrique	PACIFIC BELL WHITE PAGES
1980	Diaz Enrique	Pacific Telephone
1970	KNOLL JANET L	Pacific Telephone Directory
1967	DEWEY ORVEL J	R. L. Polk Co.
1962	Waddell Betty	Pacific Telephone
	Waddell Jas	Pacific Telephone
1955	BRINK LIONEL T R	The Pacific Telephone & Telegraph Co.
1950	MC GRIFF WM J R	The Pacific Telephone & Telegraph Co.
1945	CASS WM J R	The Pacific Telephone & Telegraph Co.
1943	Cass J Wm shipydwkr r	R. L. Polk & Co.
	Cass Wm J shipydwkr h	R. L. Polk & Co.
1938	TORWICK L MRS R	Pacific Telephone
1933	KAAR EDNA W MRS H	R. L. Polk & Co.
	KAAR CYNTHIA L CLK R	R. L. Polk & Co.
	KAAR BETTY CLK R	R. L. Polk & Co.
	KAAR LAURA E CLK R	R. L. Polk & Co.
1928	rd Hattie M wid John clk Walnut Grove Crmry Co R	R.L. Polk and Co of California
	av Kath wid Frank H	R.L. Polk and Co of California

1531 27TH AVE

<u>Year</u>	<u>Uses</u>	<u>Source</u>
2006	DELGADO Francisco	Haines Company, Inc.

FINDINGS

<u>Year</u>	<u>Uses</u>	<u>Source</u>
1967	LINDO FLORENCE P MRS	R. L. Polk Co.
1962	Lindo Florence	Pacific Telephone
1955	LINDO OLIVER P R	The Pacific Telephone & Telegraph Co.
1950	LIMNARK ROBT N R	The Pacific Telephone & Telegraph Co.
1945	LINDO OLIVER P R	The Pacific Telephone & Telegraph Co.
1943	Marks Jos J Mary F wtchmn h	R. L. Polk & Co.
1938	MARKS JAMES MRS R	Pacific Telephone
1933	MARKS JOS JR (MARY) H	R. L. Polk & Co.
1928	Holman Jas J May F chipper H	R.L. Polk and Co of California
	Box Elmer E meat ctr R	R.L. Polk and Co of California
1925	MARKS MRS JAMES R	R. L. Polk & Co. of California

1532 27TH AVE

<u>Year</u>	<u>Uses</u>	<u>Source</u>
2006	NGUYEN Hung	Haines Company, Inc.
1992	MCGRIFF MAMIE	PACIFIC BELL DIRECTORY
1991	Mc Griff Maurice	PACIFIC BELL WHITE PAGES
	Mc Griff Mamie	PACIFIC BELL WHITE PAGES
1986	Mc Griff Mamie	PACIFIC BELL WHITE PAGES
	Mc Griff Robt W	PACIFIC BELL WHITE PAGES
1980	Mc Griff Mamie	Pacific Telephone
1967	MC GRIFF MAMIE E MRS	R. L. Polk Co.
1955	MCGRIFF MAMIE E R	The Pacific Telephone & Telegraph Co.
1943	Repetti Silvio T Gertrude shipydwkr h	R. L. Polk & Co.
1938	RAAB GEORGE L R	Pacific Telephone
1928	Tortolcal Or wlk II lthil ardt R	R.L. Polk and Co of California
	Lilly 0 nurnae n R	R.L. Polk and Co of California
	Lilly 01 Uliie cal R	R.L. Polk and Co of California

1534 27TH AVE

<u>Year</u>	<u>Uses</u>	<u>Source</u>
2006	a TAJTAJ Gabriel	Haines Company, Inc.
1975	DAVID JOSE M JR	Pacific Telephone
1967	BOATRIGHT L	R. L. Polk Co.
1962	Harmon O A r	Pacific Telephone
1955	HARMON O A R	The Pacific Telephone & Telegraph Co.
1945	HARMON O A R	The Pacific Telephone & Telegraph Co.
1943	Harmon Mary E wid Henry h	R. L. Polk & Co.
	Harmon Orville A h	R. L. Polk & Co.

FINDINGS

<u>Year</u>	<u>Uses</u>	<u>Source</u>
1938	HARMON O A R	Pacific Telephone
1933	HARMON MARY E (WID HENRY) R	R. L. Polk & Co.
	HARMON ORVILLE A METERMN H	R. L. Polk & Co.
1928	Ogle Ferda J Gladys civ eng H	R.L. Polk and Co of California
1925	OGLE F J R	R. L. Polk & Co. of California
1920	OGLE F J R	R. L. Polk & Co. of California

1535 27TH AVE

<u>Year</u>	<u>Uses</u>	<u>Source</u>
1925	HEWITT MRS G A R	R. L. Polk & Co. of California

1537 27TH AVE

<u>Year</u>	<u>Uses</u>	<u>Source</u>
2006	No Current Listing	Haines Company, Inc.
1967	VACANT	R. L. Polk Co.
1962	Maldonado Mary	Pacific Telephone
	Mendonca Josephine	Pacific Telephone
1955	MALDONADO MARY	The Pacific Telephone & Telegraph Co.
	MENDONCA JOSEPHINE	The Pacific Telephone & Telegraph Co.
1943	Westerlund Emily wid John h	R. L. Polk & Co.
	Morris Jos C Elsie M tmstr h	R. L. Polk & Co.
	Bartel Florence Mrs r	R. L. Polk & Co.
1938	WAAGE OLE K JR R	Pacific Telephone
1933	WESTERLUND JOHN (EMILY) H	R. L. Polk & Co.
	ENGSTROM CLARA R	R. L. Polk & Co.
1925	KLEIN GUS A R	R. L. Polk & Co. of California
1920	HOLMAN CAPT J O R	R. L. Polk & Co. of California

27th Ave

1538 27th Ave

<u>Year</u>	<u>Uses</u>	<u>Source</u>
2014	PHOTOGRAPHY BY GEORGE A CELLI	EDR Digital Archive
2010	PHOTOGRAPHY BY GEORGE A CELLI	EDR Digital Archive

27TH AVE

1538 27TH AVE

<u>Year</u>	<u>Uses</u>	<u>Source</u>
2006	CELI George	Haines Company, Inc.

FINDINGS

<u>Year</u>	<u>Uses</u>	<u>Source</u>
1975	CELL G C	Pacific Telephone
1970	LEVERONE RICHARD J	Pacific Telephone Directory
1967	LEVERONE RICHARD J	R. L. Polk Co.
1962	Leverone Richard J r	Pacific Telephone
1955	LEVERONE RICHARD J R	The Pacific Telephone & Telegraph Co.
1950	LEVERONE RICHARD J R	The Pacific Telephone & Telegraph Co.
1945	LEVERONE RICHARD J R	The Pacific Telephone & Telegraph Co.
1943	Leverone Richd J h	R. L. Polk & Co.
1938	HEINRICHSON H R	Pacific Telephone
1933	HEINRICHSON HENRY (LYDIA) ELECTN H	R. L. Polk & Co.
1928	r Sara L wind Jas D H	R.L. Polk and Co of California
	PROUTY Claude J electn R	R.L. Polk and Co of California
1925	PROUTY CLAUDE J R	R. L. Polk & Co. of California
1920	PROUTY CLAUDE J R	R. L. Polk & Co. of California

1542 27TH AVE

<u>Year</u>	<u>Uses</u>	<u>Source</u>
2006	YEUufi	Haines Company, Inc.
	o LIU Tang	Haines Company, Inc.
2000	YE LIU TI	Pacific Bell
1991	Wilekoon Donald & Manel	PACIFIC BELL WHITE PAGES
	Wijangco Nicolas C	PACIFIC BELL WHITE PAGES
1970	CHAVEZ DENNIS	Pacific Telephone Directory
1967	VACANT	R. L. Polk Co.
1962	Stevens H E	Pacific Telephone

1439A 27TH AVE

<u>Year</u>	<u>Uses</u>	<u>Source</u>
1955	CROSS CHARLES G R	The Pacific Telephone & Telegraph Co.
1945	CROSS CHARLES G R	The Pacific Telephone & Telegraph Co.
1933	HEALEY WALTER J (GLADYS) SLSMN MONTGOMERY WARD & CO H	R. L. Polk & Co.
1925	REIS J F R	R. L. Polk & Co. of California

27TH AVE S

1511 27TH AVE S

<u>Year</u>	<u>Uses</u>	<u>Source</u>
1986	Reynolds Richard A	PACIFIC BELL WHITE PAGES

FINDINGS

27TH AVN

1451 27TH AVN

<u>Year</u>	<u>Uses</u>	<u>Source</u>
1950	VIERRA A R	The Pacific Telephone & Telegraph Co.

27TH AVN I

1500 27TH AVN I

<u>Year</u>	<u>Uses</u>	<u>Source</u>
1986	Madrigal Herlberto	PACIFIC BELL WHITE PAGES

27TH ST

1427 27TH ST

<u>Year</u>	<u>Uses</u>	<u>Source</u>
1943	Medina Geo H Esther asst cash SP Co h	R. L. Polk & Co.

1457 27TH ST

<u>Year</u>	<u>Uses</u>	<u>Source</u>
1928	ROGERS Manuel F Georgie truck bldr H	R.L. Polk and Co of California

1515 27TH ST

<u>Year</u>	<u>Uses</u>	<u>Source</u>
1928	Corp John Augustine ptrnmkr H	R.L. Polk and Co of California
	Co Andw P dental techn Wm W Hoagland R	R.L. Polk and Co of California

1523 27TH ST

<u>Year</u>	<u>Uses</u>	<u>Source</u>
1943	Sharp Robt A Mary J firemn OFD h	R. L. Polk & Co.

1537 27TH ST

<u>Year</u>	<u>Uses</u>	<u>Source</u>
1928	Margreiter Arluls Bertha lino opr H	R.L. Polk and Co of California

28TH AVE

1401 28TH AVE

<u>Year</u>	<u>Uses</u>	<u>Source</u>
1943	Hush Wm W Julia h	R. L. Polk & Co.
1933	HUSH WM W (JULIA) H	R. L. Polk & Co.

FINDINGS

<u>Year</u>	<u>Uses</u>	<u>Source</u>
1933	HUSH JULIETTA CLK R	R. L. Polk & Co.
	HUSH JEAN STEN R	R. L. Polk & Co.
1928	Hush Wm W Julia H	R.L. Polk and Co of California
	Hush Juelita R	R.L. Polk and Co of California
	Hush Jean stdt R	R.L. Polk and Co of California
1925	HUSH MRS V G R	R. L. Polk & Co. of California
1920	HUSH MRS V G R	R. L. Polk & Co. of California

1404 28TH AVE

<u>Year</u>	<u>Uses</u>	<u>Source</u>
1967	JOES SWAP SHOP SECOND HAND STORE	R. L. Polk Co.
1950	ELNLMARR CLEANERS	The Pacific Telephone & Telegraph Co.
1945	ELLMARR CLEANERS MAIN STORE	The Pacific Telephone & Telegraph Co.
1943	ALLEN Sherman Elsie A h	R. L. Polk & Co.
1938	NICHOLS MARY R	Pacific Telephone
1933	NICHOLS MARY CLK R	R. L. Polk & Co.
	HERLING ELEANOR CLO CLNR	R. L. Polk & Co.

1408 28TH AVE

<u>Year</u>	<u>Uses</u>	<u>Source</u>
2006	a LUPIAN Rafael	Haines Company, Inc.
1967	ALVES TALVINA C MRS	R. L. Polk Co.
1962	Alves Frank Mrs	Pacific Telephone
1955	DEDEAUX F L	The Pacific Telephone & Telegraph Co.
1950	DVUNAWAY AUGUSTUS LT COL R	The Pacific Telephone & Telegraph Co.
1945	ALLEN HARRY R	The Pacific Telephone & Telegraph Co.
1943	ALLEN Joyce A clk MW & Co r	R. L. Polk & Co.
	Allen Betty J r	R. L. Polk & Co.
1928	Justi Melvin R	R.L. Polk and Co of California
	Justi Anthony Talvina H	R.L. Polk and Co of California
1925	JUSTI MRS A R	R. L. Polk & Co. of California
1920	SAY L MARVIN R	R. L. Polk & Co. of California

1409 28TH AVE

<u>Year</u>	<u>Uses</u>	<u>Source</u>
1991	Bautista Gregorio C	PACIFIC BELL WHITE PAGES
	Bautista Jeff W	PACIFIC BELL WHITE PAGES
	Bautista Jesus	PACIFIC BELL WHITE PAGES
1980	Bautista Gregorio C	Pacific Telephone

FINDINGS

1410 28TH AVE

<u>Year</u>	<u>Uses</u>	<u>Source</u>
1991	Cravens CR	PACIFIC BELL WHITE PAGES
1980	Igama Phillip	Pacific Telephone

1415 28TH AVE

<u>Year</u>	<u>Uses</u>	<u>Source</u>
1986	Simpson Richard V	PACIFIC BELL WHITE PAGES
	Simpson Robt	PACIFIC BELL WHITE PAGES
1980	Simpson Richard V	Pacific Telephone

1416 28TH AVE

<u>Year</u>	<u>Uses</u>	<u>Source</u>
2006	a TU Peter	Haines Company, Inc.
1986	Ames Dazarene	PACIFIC BELL WHITE PAGES
1980	Adams Ames D H	Pacific Telephone
	Zamora Rigoberto	Pacific Telephone
1975	AMES MADISON C	Pacific Telephone
1970	ADAMS JOHN H	Pacific Telephone Directory
1967	ADAMS JOHN H	R. L. Polk Co.
1962	Adams John H	Pacific Telephone
1955	DWYER PATRICK R	The Pacific Telephone & Telegraph Co.
1945	CLINTON BETH R	The Pacific Telephone & Telegraph Co.
1943	Clinton Frank Beth shipydwr h	R. L. Polk & Co.
1933	CLINTON FRANK (ELIZ) CARP H	R. L. Polk & Co.
	HAGLUND JACKSON S (MABEL) SLSMN H	R. L. Polk & Co.
1928	Clinton N Frenk Ellis ship bldr H	R.L. Polk and Co of California
1925	CLINTON MRS FRANK R	R. L. Polk & Co. of California
1920	CLINTON MRS FRANK R	R. L. Polk & Co. of California

1417 28TH AVE

<u>Year</u>	<u>Uses</u>	<u>Source</u>
1928	FREITAS Marion caulker R	R.L. Polk and Co of California

1418 28TH AVE

<u>Year</u>	<u>Uses</u>	<u>Source</u>
1986	Cravens C R	PACIFIC BELL WHITE PAGES
1980	Cravens Billy R	Pacific Telephone

FINDINGS

1420 28TH AVE

<u>Year</u>	<u>Uses</u>	<u>Source</u>
1980	Blyler Kurt D	Pacific Telephone

1421 28TH AVE

<u>Year</u>	<u>Uses</u>	<u>Source</u>
1991	Gutierrez Arminda	PACIFIC BELL WHITE PAGES
	Gutierrez Arsenia A	PACIFIC BELL WHITE PAGES
	Gutierrez C	PACIFIC BELL WHITE PAGES
	Gutierrez Braulio	PACIFIC BELL WHITE PAGES
1986	Gutierrez Braulio	PACIFIC BELL WHITE PAGES
	Gutierrez Bueneres	PACIFIC BELL WHITE PAGES
1980	Gutierrez Braulio	Pacific Telephone

28th Ave

1422 28th Ave

<u>Year</u>	<u>Uses</u>	<u>Source</u>
2014	INNOVA ENTERPRISE LLC	EDR Digital Archive
2010	INNOVA ENTERPRISE LLC	EDR Digital Archive

28TH AVE

1422 28TH AVE

<u>Year</u>	<u>Uses</u>	<u>Source</u>
2006	a DANG Luu	Haines Company, Inc.
1980	Tomasco Katherine	Pacific Telephone
1975	LUCA LEE	Pacific Telephone
1967	DUFFY PAUL	R. L. Polk Co.
1962	Mc Ardell R r	Pacific Telephone
1955	MCARDELL R R	The Pacific Telephone & Telegraph Co.
1950	MC ARDELL H W R	The Pacific Telephone & Telegraph Co.
1945	MCARDELL R R	The Pacific Telephone & Telegraph Co.
1943	Mc Ardell Richd J Eva M h	R. L. Polk & Co.
	Mc Ardell Laurence E USN r	R. L. Polk & Co.
1938	MCARDELL R R	Pacific Telephone
1933	THOENI JOHN (K MABEL) (BONIERE BAKERY) H	R. L. Polk & Co.
1928	Thoeni John Oath baker H	R.L. Polk and Co of California
	f Michel Albt baker R	R.L. Polk and Co of California
1925	THOENY JOHN R	R. L. Polk & Co. of California

FINDINGS

1423 28TH AVE

<u>Year</u>	<u>Uses</u>	<u>Source</u>
1925	WYATT S J R	R. L. Polk & Co. of California

1424 28TH AVE

<u>Year</u>	<u>Uses</u>	<u>Source</u>
1980	Santiago Amelia	Pacific Telephone

1426 28TH AVE

<u>Year</u>	<u>Uses</u>	<u>Source</u>
1980	Topete Marta	Pacific Telephone

28th Ave

1428 28th Ave

<u>Year</u>	<u>Uses</u>	<u>Source</u>
2014	OROSCO FRANCISCO	EDR Digital Archive
2010	OROSCO FRANCISCO	EDR Digital Archive

28TH AVE

1428 28TH AVE

<u>Year</u>	<u>Uses</u>	<u>Source</u>
2006	a OROSCO Franc Isco	Haines Company, Inc.
2000	OROSCO FRANCISCO	Pacific Bell
1996	OROSCO FRANCISCO	PACIFIC BELL DIRECTORY
1992	OROSCO MANUEL O	PACIFIC BELL DIRECTORY
1980	Orosco Manuel O	Pacific Telephone
1975	OROSCO JESSE	Pacific Telephone
1970	OROSCO JESSE	Pacific Telephone Directory
	OROSCO MANUEL O	Pacific Telephone Directory
1967	OROSCO MANUEL	R. L. Polk Co.
1962	Rowley A T paintng contr	Pacific Telephone
1955	ROWLEY A T PAINTNG CONTR	The Pacific Telephone & Telegraph Co.
1945	BOLANDER HUGH R R	The Pacific Telephone & Telegraph Co.
1943	Bolander Hugh R Frances M bldr h	R. L. Polk & Co.
1938	BOLANDER HUGH R R	Pacific Telephone
1933	GUSTAFSON CONRAD H	R. L. Polk & Co.
1928	Link Adolph E Regina baker H	R.L. Polk and Co of California
1925	BOLANDER HUGH R R	R. L. Polk & Co. of California

FINDINGS

1433 28TH AVE

<u>Year</u>	<u>Uses</u>	<u>Source</u>
1991	Ceniceros Dolores	PACIFIC BELL WHITE PAGES

1434 28TH AVE

<u>Year</u>	<u>Uses</u>	<u>Source</u>
2006	BARAJASZenaida	Haines Company, Inc.
1991	Damron D A	PACIFIC BELL WHITE PAGES
	Damron Jack	PACIFIC BELL WHITE PAGES
	Damron K	PACIFIC BELL WHITE PAGES
	Damreau Wm G	PACIFIC BELL WHITE PAGES
1980	Damreau Wm G	Pacific Telephone
1967	DICKINSON FRANK A	R. L. Polk Co.
1943	Dickinson Frank A Ada S signalmn SPCo h	R. L. Polk & Co.
	Dickinson Frances H r	R. L. Polk & Co.
1938	WHITMER HAZEL A R	Pacific Telephone
1933	WHITMER HAZEL A MRS H	R. L. Polk & Co.
1928	C Chas V sten R	R.L. Polk and Co of California
	Whitmer Hazel A H	R.L. Polk and Co of California
1925	WHITMER HAZEL A R	R. L. Polk & Co. of California
1920	WHITMER HAZEL A R	R. L. Polk & Co. of California

1437 28TH AVE

<u>Year</u>	<u>Uses</u>	<u>Source</u>
1967	JOHNSON DOTTIE	R. L. Polk Co.

1440 28TH AVE

<u>Year</u>	<u>Uses</u>	<u>Source</u>
2006	LUONG Lien Kim	Haines Company, Inc.
	DANG Lien	Haines Company, Inc.
	LAUHenry	Haines Company, Inc.
1991	Gilliland Kenneth	PACIFIC BELL WHITE PAGES
	Gilliland Liz	PACIFIC BELL WHITE PAGES
1986	Cohen Alfred H	PACIFIC BELL WHITE PAGES
1980	Cohen Alfred H	Pacific Telephone
1975	DUNCAN GEO	Pacific Telephone
1970	DUNCAN GEO	Pacific Telephone Directory
1967	DUNCAN GEO W	R. L. Polk Co.
1962	Duncan Geo r	Pacific Telephone
1955	DUNCAN GEO R	The Pacific Telephone & Telegraph Co.

FINDINGS

<u>Year</u>	<u>Uses</u>	<u>Source</u>
1950	DUNCAN GEO R	The Pacific Telephone & Telegraph Co.
1945	JANTZEN O R	The Pacific Telephone & Telegraph Co.
1943	Jantzen Otto Olga shipydwkr h	R. L. Polk & Co.
1938	JANTZEN O R	Pacific Telephone
1933	GREENBERG CHAS (CAMILLE) H	R. L. Polk & Co.
	ARONSON JEROME (VIOLA) H	R. L. Polk & Co.
1928	ARONSON Jerome cik Chas Greenberg R	R.L. Polk and Co of California
1925	ARONSON M R	R. L. Polk & Co. of California
1920	ARONSON M R	R. L. Polk & Co. of California

1441 28TH AVE

<u>Year</u>	<u>Uses</u>	<u>Source</u>
1996	GARFIELD GEROPSYCHIATRIC HOSPITAL	PACIFIC BELL DIRECTORY
1992	GARFIELD GEROPSYCHIATRIC HOSPITAL	PACIFIC BELL DIRECTORY
1991	Garfield Linda & Fred	PACIFIC BELL WHITE PAGES
	Garfield Geropsychiatric Hospital	PACIFIC BELL WHITE PAGES
	Garfield K	PACIFIC BELL WHITE PAGES
1986	Garfield Geropsychiatric Hospital	PACIFIC BELL WHITE PAGES
1980	OAKLAND CONVALESCENT HOSPITAL	Pacific Telephone
1975	OAKLAND PHYSICAL THERAPY C	Pacific Telephone
	ARNEY SALLY A OAKLAND PHYSICAL THERAPY CENTER	Pacific Telephone
	DEAN MARGARET	Pacific Telephone
	OAKLAND CONVALESCENT HOSPITAL	Pacific Telephone
1970	OAKLAND CONVALESCENT HOSPITAL	Pacific Telephone Directory

1446 28TH AVE

<u>Year</u>	<u>Uses</u>	<u>Source</u>
2006	a LEE Wing Lun	Haines Company, Inc.
2000	LEE WING LUN	Pacific Bell
1996	LEE WING LUN	PACIFIC BELL DIRECTORY
1992	LEE WING LUN	PACIFIC BELL DIRECTORY
1991	Lee Woel Y	PACIFIC BELL WHITE PAGES
	Lee Wo Sun	PACIFIC BELL WHITE PAGES
	Lee Wing Lun	PACIFIC BELL WHITE PAGES
1980	Cramer Nelson	Pacific Telephone
1970	CRAMER NELSON	Pacific Telephone Directory
1967	CRAMER G NELSON	R. L. Polk Co.

FINDINGS

<u>Year</u>	<u>Uses</u>	<u>Source</u>
1962	Cramer Nelson	Pacific Telephone
1950	LEHTI CARL R	The Pacific Telephone & Telegraph Co.
1945	LEHTI CARL R	The Pacific Telephone & Telegraph Co.
1943	Lehti Chas A r	R. L. Polk & Co.
	Lehti Carl O h	R. L. Polk & Co.
1938	JOHNSON J R	Pacific Telephone
1933	JOHNSON JOHANNA MRS H	R. L. Polk & Co.
	FARRAR RAYMOND G AUTO BODY BLDR R	R. L. Polk & Co.
1928	John John Johanna tailor H	R.L. Polk and Co of California
	E Edna E olk MW&Co R	R.L. Polk and Co of California

28th Ave

1451 28th Ave

<u>Year</u>	<u>Uses</u>	<u>Source</u>
2014	TELECARE CORPORATION	EDR Digital Archive
2010	TELECARE CORPORATION	EDR Digital Archive

28TH AVE

1451 28TH AVE

<u>Year</u>	<u>Uses</u>	<u>Source</u>
2006	HSPTL	Haines Company, Inc.
	GEROPSYCHIATRIC	Haines Company, Inc.
	GARFIELD	Haines Company, Inc.
2000	GARFIELD GEROPSYCHIATRIC HOSPITAL	Pacific Bell
1967	JACOBSEN ANDREW	R. L. Polk Co.
1962	Jacobsen Andrew r	Pacific Telephone
1955	JACOBSEN ANDREW R	The Pacific Telephone & Telegraph Co.
1950	JACOBSEN ANIDREW R	The Pacific Telephone & Telegraph Co.
1945	JACOBSEN ANDREW R	The Pacific Telephone & Telegraph Co.
1943	Jacobsen Andw Lena M asst chf eng SPCo h	R. L. Polk & Co.
	Towne Lena r	R. L. Polk & Co.
1938	JACOBSEN ANDREW R	Pacific Telephone
1933	JACOBSEN ANDW J ASST CHF ENG SPCO R	R. L. Polk & Co.
	JACOBSEN FREDK F (MARIE) ELECTN SPCO H	R. L. Polk & Co.

FINDINGS

<u>Year</u>	<u>Uses</u>	<u>Source</u>
1933	TOWNE LENA MRS R	R. L. Polk & Co.
1928	Jacobsen Andw marine ene R r Fredk Mary electn H Harrington Lena Mrs dept mgr T&PCo R	R.L. Polk and Co of California R.L. Polk and Co of California R.L. Polk and Co of California
1925	JACOBSEN ANDREW R	R. L. Polk & Co. of California
1920	JACOBSEN ANDREW R	R. L. Polk & Co. of California

1452 28TH AVE

<u>Year</u>	<u>Uses</u>	<u>Source</u>
2006	a LUPIANTony	Haines Company, Inc.
1970	YOUNG DON R	Pacific Telephone Directory
1967	WELTER MARTIN C	R. L. Polk Co.
1962	Rule John S	Pacific Telephone
1955	CRAIG LARRY S	The Pacific Telephone & Telegraph Co.
1950	HUNTER EVERETT E R	The Pacific Telephone & Telegraph Co.
1945	SORENSEN E MRS R	The Pacific Telephone & Telegraph Co.
1943	Sorensen Emil Alvilde h	R. L. Polk & Co.
1938	SORENSEN E MRS R	Pacific Telephone
1933	PEPETONE VICTOR (FRANCES) DEPT MGR SAFEWAY STORES H PEPETONE FLORENCE CLK R	R. L. Polk & Co. R. L. Polk & Co.
1928	nedy Victor mkt mgr Piggly Wiggly Pac Co R	R.L. Polk and Co of California
1925	PEPETONE FLORENCE R	R. L. Polk & Co. of California
1920	PEPETONE MRS V R	R. L. Polk & Co. of California

1500 28TH AVE

<u>Year</u>	<u>Uses</u>	<u>Source</u>
2006	a LUU Khanh Ouoc	Haines Company, Inc.
1992	DANG NU	PACIFIC BELL DIRECTORY
1991	Dang Nu Escalada Joel J& B General Services Nelson Carla Nelson Carol Villaluz Adelaida Villaluz Christine Villaluz Romulo A Villalva M &C Villalvazo Alejandro	PACIFIC BELL WHITE PAGES PACIFIC BELL WHITE PAGES PACIFIC BELL WHITE PAGES PACIFIC BELL WHITE PAGES PACIFIC BELL WHITE PAGES PACIFIC BELL WHITE PAGES PACIFIC BELL WHITE PAGES PACIFIC BELL WHITE PAGES PACIFIC BELL WHITE PAGES PACIFIC BELL WHITE PAGES

FINDINGS

<u>Year</u>	<u>Uses</u>	<u>Source</u>
1986	Hart Emilia	PACIFIC BELL WHITE PAGES
	Villaluz Adelaida	PACIFIC BELL WHITE PAGES
1980	Morales R B	Pacific Telephone
	Villaluz Romulo A	Pacific Telephone
	Broyles C A	Pacific Telephone
	Hart Emilia	Pacific Telephone
	Herriman Richard F	Pacific Telephone
	Infante Caridad L	Pacific Telephone
	J & B General Services	Pacific Telephone
	Lansangan Reynaldo	Pacific Telephone
1975	BROYLES C A	Pacific Telephone
1970	BROYLES C A	Pacific Telephone Directory
1967	BROYLES CLIFFORD A	R. L. Polk Co.
1962	Broyles C A	Pacific Telephone
1955	BRISCOE L H	The Pacific Telephone & Telegraph Co.
1945	BRISCOE L H R	The Pacific Telephone & Telegraph Co.
1943	Briscoe Felix atdt Co Hosp r	R. L. Polk & Co.
	HOWARD Le Roy Margie Z mach h	R. L. Polk & Co.
1933	BRISCOE ANNA MRS EMBALMER GRANT D MILLER MORTUARY R	R. L. Polk & Co.
	BRISCOE FELIX (ANNA) EMBALMER GRANT D MILLER MORTUARY H	R. L. Polk & Co.
	BRISCOE LEROY H (MARGIE) GRO	R. L. Polk & Co.
1928	av Felx Anna embalmer Grant D Miller R	R.L. Polk and Co of California
	28th H Leroy Margie driver H	R.L. Polk and Co of California
1925	SANFORD F M R	R. L. Polk & Co. of California
1920	SANFORD F M R	R. L. Polk & Co. of California

1505 28TH AVE

<u>Year</u>	<u>Uses</u>	<u>Source</u>
1991	Marisol Sarah	PACIFIC BELL WHITE PAGES
	Mariscal Mario	PACIFIC BELL WHITE PAGES
	Mariscal lupe	PACIFIC BELL WHITE PAGES
1986	Mariscal Lupe	PACIFIC BELL WHITE PAGES
1980	Mariscal Lupe	Pacific Telephone

1507 28TH AVE

<u>Year</u>	<u>Uses</u>	<u>Source</u>
2006	MARTINEZ Esmeralda	Haines Company, Inc.
	SANCHEZOscar	Haines Company, Inc.

FINDINGS

<u>Year</u>	<u>Uses</u>	<u>Source</u>
2006	XICAYVic Iodno	Haines Company, Inc.
	APARTMENTS	Haines Company, Inc.
	LOPEZ Jose	Haines Company, Inc.
	MARTINEZAumora	Haines Company, Inc.
2000	3 SANCHEZ OSCAR	Pacific Bell
	7 SMITH DENISHA	Pacific Bell
	9 ORTEGA ANDRES	Pacific Bell
1996	3 SANCHEZ OSCAR	PACIFIC BELL DIRECTORY
	9 SEGOVIANO ALFREDO	PACIFIC BELL DIRECTORY
1992	6 MOBLEY BARBARA	PACIFIC BELL DIRECTORY
	7 SERRANO JOSEPH	PACIFIC BELL DIRECTORY
1991	Mobley Barbara	PACIFIC BELL WHITE PAGES
	I Moboey CL	PACIFIC BELL WHITE PAGES
	Mobley Doris	PACIFIC BELL WHITE PAGES
1986	Davis Wallace E	PACIFIC BELL WHITE PAGES
	Mobley Barbara	PACIFIC BELL WHITE PAGES
	Souza Jos A	PACIFIC BELL WHITE PAGES
	Whidby Lucille	PACIFIC BELL WHITE PAGES
	Whidden C M	PACIFIC BELL WHITE PAGES
	Whidden J	PACIFIC BELL WHITE PAGES
	Whldden S	PACIFIC BELL WHITE PAGES
	Whidden S	PACIFIC BELL WHITE PAGES
	Whiddain S	PACIFIC BELL WHITE PAGES
1980	Mobley Barbara	Pacific Telephone
	Whidby Lucille	Pacific Telephone
1970	ALVARADO R N	Pacific Telephone Directory
	GONZALEZ BRAULIO	Pacific Telephone Directory
	KLINGMANN F O	Pacific Telephone Directory
	LARIO GERALD P SR	Pacific Telephone Directory
	LEE LORETTA	Pacific Telephone Directory
	STEINBECK HENRY W	Pacific Telephone Directory
1967	CURTIS EDGAR L	R. L. Polk Co.
1962	Curtis E L r	Pacific Telephone
1955	CURTIS E L R	The Pacific Telephone & Telegraph Co.
	JONES BRUCE A	The Pacific Telephone & Telegraph Co.
1945	CURTIS E L R	The Pacific Telephone & Telegraph Co.
1943	Curtis Edgar L h	R. L. Polk & Co.
	Rodriguez Lucille Indywkr r	R. L. Polk & Co.

FINDINGS

<u>Year</u>	<u>Uses</u>	<u>Source</u>
1943	Thompson Jos B June fruit r	R. L. Polk & Co.
1938	CURTIS E L R	Pacific Telephone
1933	CURTIS EDGAR WELDER R	R. L. Polk & Co.
	CURTIS W BOSTWICK (MINNIE) ACCT H	R. L. Polk & Co.
	PETERS AGNES NURSE R	R. L. Polk & Co.
1928	hil Wm B Mary L H	R.L. Polk and Co of California
1925	CURTIS WM BOSTWICK R	R. L. Polk & Co. of California
1920	CURTIS WM BOSTWICK R	R. L. Polk & Co. of California

28TH AVE N

1500 28TH AVE N

<u>Year</u>	<u>Uses</u>	<u>Source</u>
1950	BRISCOE L H R	The Pacific Telephone & Telegraph Co.

28TH AVN

1416 28TH AVN

<u>Year</u>	<u>Uses</u>	<u>Source</u>
1950	DWYER PATRICK R	The Pacific Telephone & Telegraph Co.

28TH AY AN DOVER

1428 28TH AY AN DOVER

<u>Year</u>	<u>Uses</u>	<u>Source</u>
1950	BOLANDER HUGH R R	The Pacific Telephone & Telegraph Co.

E 12TH

2615 E 12TH

<u>Year</u>	<u>Uses</u>	<u>Source</u>
1980	Stor N Lok	Pacific Telephone

E 12TH ST

2590 E 12TH ST

<u>Year</u>	<u>Uses</u>	<u>Source</u>
1950	THOMSON S USED CARS	The Pacific Telephone & Telegraph Co.

FINDINGS

2600 E 12TH ST

<u>Year</u>	<u>Uses</u>	<u>Source</u>
1950	THOMAS ENGINEERING AIR COMPRSRS	The Pacific Telephone & Telegraph Co.

2607 E 12TH ST

<u>Year</u>	<u>Uses</u>	<u>Source</u>
1943	French Mary R wid G W h	R. L. Polk & Co.

E 12th St

2615 E 12th St

<u>Year</u>	<u>Uses</u>	<u>Source</u>
2014	PACIFIC TRADING VENTURES	EDR Digital Archive
2010	SAFE STORAGE USA	EDR Digital Archive
	PACIFIC TRADING VENTURES	EDR Digital Archive

E 12TH ST

2615 E 12TH ST

<u>Year</u>	<u>Uses</u>	<u>Source</u>
1982	STOR N LOK OAKLAND	Pacific Telephone

2619 E 12TH ST

<u>Year</u>	<u>Uses</u>	<u>Source</u>
1962	Marine Storage	Pacific Telephone
	Mudge Paul G	Pacific Telephone
	Spark Stove Co Inc	Pacific Telephone
	U S LIQUIDATORS	Pacific Telephone
1955	HAMMER BRAY CO LTD SEE SPARK STOVE CO INC	The Pacific Telephone & Telegraph Co.
	SPARK STOVE CO INC	The Pacific Telephone & Telegraph Co.
1950	SPARK STOVE CO INC	The Pacific Telephone & Telegraph Co.
	HAMMER BRAY CO LTD SEE SPARK STOVE CO INC	The Pacific Telephone & Telegraph Co.
1945	HAMMER BRAY CO MFRS	The Pacific Telephone & Telegraph Co.
	SPARK STOVE CO	The Pacific Telephone & Telegraph Co.
1943	HAMMER BRAY CO LTD Harold B Naylor Pres C R Ohnimus V Pres Henry Irwin Sec F A Gercich Treas J S Carson Comptroller Manufacturers of Spark Stoves and Ranges Spark Oil Hea	R. L. Polk & Co.
1938	SPARK STOVE CO	Pacific Telephone

FINDINGS

<u>Year</u>	<u>Uses</u>	<u>Source</u>
1938	HAMMER BRAY CO MFRS	Pacific Telephone

2622 E 12TH ST

<u>Year</u>	<u>Uses</u>	<u>Source</u>
1928	Maring Elmer T Rev R	R.L. Polk and Co of California

2630 E 12TH ST

<u>Year</u>	<u>Uses</u>	<u>Source</u>
1933	VARRES NICK R	R. L. Polk & Co.

2744 E 12TH ST

<u>Year</u>	<u>Uses</u>	<u>Source</u>
1955	D & H CONSOLIDATORS	The Pacific Telephone & Telegraph Co.
	BLANKENSHIP MOTORS INC	The Pacific Telephone & Telegraph Co.

E 14TH ST

2520 E 14TH ST

<u>Year</u>	<u>Uses</u>	<u>Source</u>
1962	KIRBY VACUUM CLEANER CO	Pacific Telephone
1955	WUESCHER A R	The Pacific Telephone & Telegraph Co.
1950	WUESCHER A R	The Pacific Telephone & Telegraph Co.
1945	WUESCHER A R	The Pacific Telephone & Telegraph Co.
1943	Arreola Reuben F r	R. L. Polk & Co.
	Arreola Peter Frances lab h	R. L. Polk & Co.
	Arreola Oliver J shipydwkr r	R. L. Polk & Co.
1933	SHOREY JULIA A (WID W T) R	R. L. Polk & Co.
	LE BEOUF EARL A (VICTORIA) WAITER H	R. L. Polk & Co.
1928	Shorey Wm T waiter R	R.L. Polk and Co of California
	Shorey Julia A wid Wm H	R.L. Polk and Co of California
	Shorey Victoria sten R	R.L. Polk and Co of California

2522 E 14TH ST

<u>Year</u>	<u>Uses</u>	<u>Source</u>
1991	Munoz Oscar	PACIFIC BELL WHITE PAGES
	Munoz Olivia	PACIFIC BELL WHITE PAGES
	Munoz Miguel Srslsmn	PACIFIC BELL WHITE PAGES
1955	WUESCHER FRED & SON	The Pacific Telephone & Telegraph Co.
1950	WUESCHER FRED & SON	The Pacific Telephone & Telegraph Co.

FINDINGS

<u>Year</u>	<u>Uses</u>	<u>Source</u>
1938	WUESCHER FRED & SON EAST OAKLAND AUTO TOP SHOP	Pacific Telephone
	EAST OAKLAND AUTO TOP SHOP	Pacific Telephone
1933	WUESCHER FRED & SON (FRED AND ALFD) AUTO TOPS	R. L. Polk & Co.
1928	Vista Fred Marie H auto tops	R.L. Polk and Co of California
1925	WUESCHER FRED & SON AUTO TOPS	R. L. Polk & Co. of California
1920	WUESCHER FRED HARNESS	R. L. Polk & Co. of California

2526 E 14TH ST

<u>Year</u>	<u>Uses</u>	<u>Source</u>
1933	PALMER MABEL MRS R RAISIN NOEL (ELIZ) GRO	R. L. Polk & Co. R. L. Polk & Co.
1928	Raisin Blanche R H Raisin Noel Eliz gro	R.L. Polk and Co of California R.L. Polk and Co of California R.L. Polk and Co of California
1925	RAISIN M R	R. L. Polk & Co. of California

2528 E 14TH ST

<u>Year</u>	<u>Uses</u>	<u>Source</u>
1933	LYNCH LEO M (CECILE) ENG H RAISIN MAXINE L H	R. L. Polk & Co. R. L. Polk & Co.
1928	Raisin Aug Cecile cook H	R.L. Polk and Co of California

2530 E 14TH ST

<u>Year</u>	<u>Uses</u>	<u>Source</u>
1980	Kamur Industries Inc	Pacific Telephone
1975	KAMUR INDUSTRIES INC	Pacific Telephone
1970	EAST 14TH CARWASH	Pacific Telephone Directory
1962	Dirito Motors Whiteys Auto Paint Shop	Pacific Telephone Pacific Telephone
1955	DIRITO MOTORS LANG S AUTO PAINTING	The Pacific Telephone & Telegraph Co. The Pacific Telephone & Telegraph Co.
1950	COSTA S PAINT & BODY WORKS DIRITO DOMINIC	The Pacific Telephone & Telegraph Co. The Pacific Telephone & Telegraph Co.
1945	DIRITO DOMINIC	The Pacific Telephone & Telegraph Co.
1943	HOFFMAN Carl J Goldie used cars	R. L. Polk & Co.
1938	DIRITO TONY USED CARS	Pacific Telephone
1933	CAESAR MOSES (ALICE) SLSMN P N DALTON R	R. L. Polk & Co.

FINDINGS

<u>Year</u>	<u>Uses</u>	<u>Source</u>
1933	DALTON PHILIP N USED AUTOS SAN LEANDRO	R. L. Polk & Co.
1928	Burgue Adolph Anna used cars	R.L. Polk and Co of California
1925	DONHAM JOE USED CARS	R. L. Polk & Co. of California
2533 E 14TH ST		
<u>Year</u>	<u>Uses</u>	<u>Source</u>
1933	KIRSCHMAN MARY MRS H	R. L. Polk & Co.
2536 E 14TH ST		
<u>Year</u>	<u>Uses</u>	<u>Source</u>
1945	PIKE & MOTTA RADIO SERVICE	The Pacific Telephone & Telegraph Co.
2539 E 14TH ST		
<u>Year</u>	<u>Uses</u>	<u>Source</u>
1950	BIRDIE S LOYS & BABY FURNITURE	The Pacific Telephone & Telegraph Co.
2540 E 14TH ST		
<u>Year</u>	<u>Uses</u>	<u>Source</u>
1938	RULLAND FRANK R	Pacific Telephone
1933	RULLAND FRANK (MADELINE) CARP H	R. L. Polk & Co.
1928	Rulland Frank Madelina carp H	R.L. Polk and Co of California
1925	RULLAND FRANK R	R. L. Polk & Co. of California
2546 E 14TH ST		
<u>Year</u>	<u>Uses</u>	<u>Source</u>
1955	DIRITO DOMINIC	The Pacific Telephone & Telegraph Co.
1950	MC CALL MOTOR SALES	The Pacific Telephone & Telegraph Co.
1945	ARCHER ED C USED CARS	The Pacific Telephone & Telegraph Co.
2547 E 14TH ST		
<u>Year</u>	<u>Uses</u>	<u>Source</u>
1986	Professional Nurses Bureau	PACIFIC BELL WHITE PAGES
	Sandys	PACIFIC BELL WHITE PAGES
	Professional Markets Inc general office	PACIFIC BELL WHITE PAGES
1980	FOOD FARM	Pacific Telephone
	Kims B B Q	Pacific Telephone
	Meat Dept	Pacific Telephone
1975	FOOD FARM	Pacific Telephone
	FOOD FARM	Pacific Telephone
1970	FOOD FARM	Pacific Telephone Directory

FINDINGS

<u>Year</u>	<u>Uses</u>	<u>Source</u>
1970	FOOD FARM	Pacific Telephone Directory
1962	FOOD FARM	Pacific Telephone
1955	CHARLES FRENCH MOTORS	The Pacific Telephone & Telegraph Co.
	CHRYSLER SALES AGENCY	The Pacific Telephone & Telegraph Co.
	FRENCH CHARLES MOTORS	The Pacific Telephone & Telegraph Co.
1950	DAVIS PHIL AUTOS	The Pacific Telephone & Telegraph Co.
1945	CHRYSLER SALES AGENCY	The Pacific Telephone & Telegraph Co.
	DAVIS PHIL AUTOMOBILES MAIN STORE	The Pacific Telephone & Telegraph Co.
1943	DAVIS PHIL Frances Chrysler and Plymouth Dealer	R. L. Polk & Co.
1938	CHRYSLER SALES AGENCY	Pacific Telephone
	DAVIS PHIL AUTOMOBILES MAIN STORE	Pacific Telephone

2553 E 14TH ST

<u>Year</u>	<u>Uses</u>	<u>Source</u>
1928	Glumac Nich Station Restr	R.L. Polk and Co of California

2560 E 14TH ST

<u>Year</u>	<u>Uses</u>	<u>Source</u>
1991	Tri City Cleaning Plant	PACIFIC BELL WHITE PAGES
1980	TRI CITY CLEANING PLANT	Pacific Telephone
1970	TRI-CITY CLEANING PLANT	Pacific Telephone Directory
	ALAMEDA CONTRA COSTA RE-ENTRY FOUNDATION	Pacific Telephone Directory
1962	Tri City Cleaners	Pacific Telephone
1955	TRI-CITY CLEANERS	The Pacific Telephone & Telegraph Co.
1938	VAUGHAN VERA R	Pacific Telephone
1933	IRELEN IVA M MRS CLK R	R. L. Polk & Co.
	CHURCH EARL T (SADIE) LAB H	R. L. Polk & Co.

2562 E 14TH ST

<u>Year</u>	<u>Uses</u>	<u>Source</u>
1950	GUY S DRUG STORES	The Pacific Telephone & Telegraph Co.
1945	GUY S DRUG STORES	The Pacific Telephone & Telegraph Co.
1943	GUY S DRUG STORES T Guy Shafer Office and Warehouse	R. L. Polk & Co.
1938	GUY S DRUG STORES	Pacific Telephone
1933	MCCOY ALBT E AUTO PNTR	R. L. Polk & Co.
1928	Mc Coy Alvin E auto pnt R	R.L. Polk and Co of California

FINDINGS

<u>Year</u>	<u>Uses</u>	<u>Source</u>
1925	DITTMAN WALTER A R	R. L. Polk & Co. of California

2570 E 14TH ST

<u>Year</u>	<u>Uses</u>	<u>Source</u>
1991	Thor D	PACIFIC BELL WHITE PAGES
	Luangrath Ngone	PACIFIC BELL WHITE PAGES
	Thongsavath Pathana	PACIFIC BELL WHITE PAGES
1986	Nguyen Chien	PACIFIC BELL WHITE PAGES
1970	WILSON D L	Pacific Telephone Directory
1962	Wilson D L	Pacific Telephone
1955	WILSON R L R	The Pacific Telephone & Telegraph Co.
1950	WILSON R L R	The Pacific Telephone & Telegraph Co.
1945	WILSON R L R	The Pacific Telephone & Telegraph Co.
1943	Wilson David L Josephine slsmn h	R. L. Polk & Co.
1933	WILSON DAVID L (JOSEPHINE) CLK H	R. L. Polk & Co.
1928	Laguna David L Josephine slsmn H	R.L. Polk and Co of California
1925	WILSON DAVID L R	R. L. Polk & Co. of California
1920	WILSON G D R	R. L. Polk & Co. of California

2574 E 14TH ST

<u>Year</u>	<u>Uses</u>	<u>Source</u>
1925	FORSTER LUMBER & MILL CO	R. L. Polk & Co. of California

2600 E 14TH ST

<u>Year</u>	<u>Uses</u>	<u>Source</u>
1991	Burke Bernice	PACIFIC BELL WHITE PAGES
	Chavez Felix	PACIFIC BELL WHITE PAGES
	Johnson Gillis	PACIFIC BELL WHITE PAGES
	Johnson Gilman	PACIFIC BELL WHITE PAGES
	Trenco Juan	PACIFIC BELL WHITE PAGES
	Willis Martha	PACIFIC BELL WHITE PAGES
1986	Burke Bernice	PACIFIC BELL WHITE PAGES
	Ryan G E	PACIFIC BELL WHITE PAGES
	Ryan G F I Excelsior Ct	PACIFIC BELL WHITE PAGES
	Storman Ennis	PACIFIC BELL WHITE PAGES
	Stormo G	PACIFIC BELL WHITE PAGES
	Stormont Ken	PACIFIC BELL WHITE PAGES
	Thorpe Michael G Jr	PACIFIC BELL WHITE PAGES
	Troxell Mark	PACIFIC BELL WHITE PAGES

FINDINGS

<u>Year</u>	<u>Uses</u>	<u>Source</u>
1980	Burke Bernice	Pacific Telephone
	Gray G	Pacific Telephone
	Keophan Thongphan	Pacific Telephone
	Mouton Rita D	Pacific Telephone
1975	AVELAR CHRISTINA	Pacific Telephone
	BROWN R	Pacific Telephone
	BURKE BERNICE	Pacific Telephone
	MARRUJO M	Pacific Telephone
1970	ALBIN HARRY H DR	Pacific Telephone Directory
	AVELAR CHRISTINA	Pacific Telephone Directory
	BURKE VICTOR	Pacific Telephone Directory
	OLINGER VAL J	Pacific Telephone Directory
	ROGERS D P	Pacific Telephone Directory
	STYVAERT A E	Pacific Telephone Directory
1962	Becham Jim	Pacific Telephone
	Bockmann Ilene	Pacific Telephone
	Edwards Axel	Pacific Telephone
	Farmer Woodrow	Pacific Telephone
	Greenlaw Margaret	Pacific Telephone
	Kramer Geo F	Pacific Telephone
	Redke Myrtle M	Pacific Telephone
	Rogers Jack J	Pacific Telephone
	Stovall Robt M	Pacific Telephone
	Talbot Fletcher	Pacific Telephone
1955	BONNEY ANNA W RN	The Pacific Telephone & Telegraph Co.
	BONNEY PHYLLIS J	The Pacific Telephone & Telegraph Co.
	CHRISTIAN ALBERT	The Pacific Telephone & Telegraph Co.
	KELLEY MARY	The Pacific Telephone & Telegraph Co.
	LEWIS LELAND M	The Pacific Telephone & Telegraph Co.
	PAINE ELMER W	The Pacific Telephone & Telegraph Co.
	ROCKWELL LOWELL K	The Pacific Telephone & Telegraph Co.
	ROGERS JACK J	The Pacific Telephone & Telegraph Co.
	STRAUB GUS R	The Pacific Telephone & Telegraph Co.
	WEBB CASMER J	The Pacific Telephone & Telegraph Co.
WHATLEY O E	The Pacific Telephone & Telegraph Co.	
1950	CHAMPION GEO R	The Pacific Telephone & Telegraph Co.
	EDDY GRACE MRS R	The Pacific Telephone & Telegraph Co.
	GOFF MAE R	The Pacific Telephone & Telegraph Co.

FINDINGS

<u>Year</u>	<u>Uses</u>	<u>Source</u>
1950	HOCKING C C R	The Pacific Telephone & Telegraph Co.
	LEWIS L M R	The Pacific Telephone & Telegraph Co.
	MARSTAN JANSET MI SV R	The Pacific Telephone & Telegraph Co.
	MATTOX JAS V R	The Pacific Telephone & Telegraph Co.
	PATTERSON J J SGT R	The Pacific Telephone & Telegraph Co.
	SCHMEDINGHOFF FA R	The Pacific Telephone & Telegraph Co.
	STEARNS ANNIETTE R	The Pacific Telephone & Telegraph Co.
	STIPE VICTORIA K R	The Pacific Telephone & Telegraph Co.
	STRAUB GUS R	The Pacific Telephone & Telegraph Co.
	WENGELER EDITH R	The Pacific Telephone & Telegraph Co.
	WHITAKER MARY C R	The Pacific Telephone & Telegraph Co.
	ZBRONIEC ANNE R	The Pacific Telephone & Telegraph Co.
	1945	BALES M B R
COLEMAN SARAH I R		The Pacific Telephone & Telegraph Co.
DOCKSTEADER AMY R		The Pacific Telephone & Telegraph Co.
EDDY GRACE MRS R		The Pacific Telephone & Telegraph Co.
HALL DALE S MRS R		The Pacific Telephone & Telegraph Co.
HARRELSON CHARLES R		The Pacific Telephone & Telegraph Co.
KITCHENS MARY E LT R		The Pacific Telephone & Telegraph Co.
LOWENSTEIN A MRS R		The Pacific Telephone & Telegraph Co.
NELSON CLARENCE R		The Pacific Telephone & Telegraph Co.
ROSE JAMES R		The Pacific Telephone & Telegraph Co.
SHIER WILBUR R R		The Pacific Telephone & Telegraph Co.
STRAUB GUS R		The Pacific Telephone & Telegraph Co.
THOMAS LEAH R		The Pacific Telephone & Telegraph Co.
VAN DUREN RUTH E R		The Pacific Telephone & Telegraph Co.
WENGELER ALFRED R		The Pacific Telephone & Telegraph Co.
WENGELER EDITH R		The Pacific Telephone & Telegraph Co.
WOOD MARGARET H R		The Pacific Telephone & Telegraph Co.
1943	BENSEN Robt h	R. L. Polk & Co.
	BERG Cath M techn East Okld Hosp h	R. L. Polk & Co.
	Bird Cora M S nurse h	R. L. Polk & Co.
	Clifton Nellie F nurse r	R. L. Polk & Co.
	Clifton Paul C USCG h	R. L. Polk & Co.
	Coleman Harry C Sarah I shipydwkr h	R. L. Polk & Co.
	Daniels Marvin F Maxine USN h	R. L. Polk & Co.
	Daniels Maxine E nurse r	R. L. Polk & Co.
	EDDY Grace Mrs nurse h	R. L. Polk & Co.

FINDINGS

<u>Year</u>	<u>Uses</u>	<u>Source</u>
1943	Jasven Wm H h	R. L. Polk & Co.
	Kellner Geo h	R. L. Polk & Co.
	Leah Thos h	R. L. Polk & Co.
	Markile Jack P Regina cook h	R. L. Polk & Co.
	Mc Clure C R USA h	R. L. Polk & Co.
	Mc Clure Norma G nurse r	R. L. Polk & Co.
	Mc DERMOTT Clara A Mrs h	R. L. Polk & Co.
	Monning F L h	R. L. Polk & Co.
	Nennenman Paul h	R. L. Polk & Co.
	Richclair Apartments	R. L. Polk & Co.
	ROSE Jas M Eula printer h	R. L. Polk & Co.
	Shier Wilbur R h	R. L. Polk & Co.
	Smith Ruth M Mrs mgr Richclair Apts h	R. L. Polk & Co.
	Stavseth Evelyn h	R. L. Polk & Co.
	Van Liew Harold M Mathilda embalmer Grant D Miller Mortuaries h	R. L. Polk & Co.
	Van Pelt Donald F lab r	R. L. Polk & Co.
	Wengeler Alf h	R. L. Polk & Co.
	Wengeler Edith h	R. L. Polk & Co.
	Wengeler Leah nurse r	R. L. Polk & Co.
	White Bernard T Inez I clk h	R. L. Polk & Co.
1938	BARNES B E R	Pacific Telephone
	CHRISTY B R MRS R	Pacific Telephone
	FREEDLE NELLIE R	Pacific Telephone
	FRISIUS F GRANT R	Pacific Telephone
	HARRIS DORATHY R	Pacific Telephone
	MANGIN RITA R	Pacific Telephone
	MCNEILL MARIE R	Pacific Telephone
	NASH FRANK E MRS R	Pacific Telephone
	QUINN LOU R	Pacific Telephone
	STEARN CLAUDE F R	Pacific Telephone
STUBBE HENRIETTA H R	Pacific Telephone	
VAN LIEW H M R	Pacific Telephone	
1933	SELLEK JAS E (EFFA) SUPVR MONTGOMERY WARD & CO H	R. L. Polk & Co.
	WEATHERED WM C USN H	R. L. Polk & Co.
	WILLIAMS JOHN H	R. L. Polk & Co.
	BRUSKRUD SEVARD (MARTHA) RESTR	R. L. Polk & Co.
	CHRISTY BESSIE MRS MGR RICHCLAIR APTS R	R. L. Polk & Co.

FINDINGS

<u>Year</u>	<u>Uses</u>	<u>Source</u>
1933	CHRISTY GUY H (BESSIE) WLDR H	R. L. Polk & Co.
	FAHEY PATK O AUTO MECH H	R. L. Polk & Co.
	FARMER ROY D SLSMN H	R. L. Polk & Co.
	FOWLER GEO H	R. L. Polk & Co.
	GEIS CARL H (CORA B) CLK H	R. L. Polk & Co.
	GOTTARDI PETER W (LOUISE) H	R. L. Polk & Co.
	HART ADELE M MRS STEN H	R. L. Polk & Co.
	HAYNIE VIOLET M COMPT OPR H	R. L. Polk & Co.
	JOHNSON EDW B USN H	R. L. Polk & Co.
	LAWRENCE ADELINE F R	R. L. Polk & Co.
	MAHONEY THEO CLK R	R. L. Polk & Co.
	MCALISTER A RAY (LOUISE) H	R. L. Polk & Co.
	MCBRIDE BASIL M (HELEN) CHIROPRACTOR	R. L. Polk & Co.
	MCELMURRY ALBT F USN H	R. L. Polk & Co.
	MCGILLAN ESTHER CLK H	R. L. Polk & Co.
	MCGILLAN MARGT MRS R	R. L. Polk & Co.
	MOORE GILCHRIST L (GRAYCE) POLICE OPD H	R. L. Polk & Co.
	OLIVER ADELINE CLK U S IMMIGRATION SERVICE R	R. L. Polk & Co.
	OLIVER FRANCIS M (ADELINE) H	R. L. Polk & Co.
	PEPETONE JOS (HELEN) BLRMKR H	R. L. Polk & Co.
	PHELPS HAROLD B USN R	R. L. Polk & Co.
	PIFFARD FANNIE E MRS H	R. L. Polk & Co.
	READ P CHAS H	R. L. Polk & Co.
	RICHCLAIR APARTMENTS	R. L. Polk & Co.
1928	h Gene H	R.L. Polk and Co of California
	av Mary L bknr Farmers &Ss Merchants Savinas Bank R	R.L. Polk and Co of California
	22d Ward B H	R.L. Polk and Co of California
	Bagliss H Geo H	R.L. Polk and Co of California
	Ray W B H	R.L. Polk and Co of California
	De R W R	R.L. Polk and Co of California
	HOLSTEIN Paul H R	R.L. Polk and Co of California
	Hoop Eleanora R	R.L. Polk and Co of California
	Carmel Dorothy fctywkr R	R.L. Polk and Co of California
	2233 Wm J R	R.L. Polk and Co of California
	Lagaria C W R	R.L. Polk and Co of California
	nut H M R	R.L. Polk and Co of California

FINDINGS

<u>Year</u>	<u>Uses</u>	<u>Source</u>
1928	San Dorotha F slswmn R	R.L. Polk and Co of California
	Mc Ohas elk OKld Bank R	R.L. Polk and Co of California
	R Floyd W olk PG&ECo R	R.L. Polk and Co of California
	n Jos W R	R.L. Polk and Co of California
	e J K R	R.L. Polk and Co of California
	Richclair Apartment Mrs Clara Blanco mgr	R.L. Polk and Co of California
	WAITE W J B R	R.L. Polk and Co of California
	Kialth 0 be mar Skuas Safiewa Y Stto res R	R.L. Polk and Co of California
	N H B R	R.L. Polk and Co of California

E 14th St

2601 E 14th St

<u>Year</u>	<u>Uses</u>	<u>Source</u>
2010	MARGARETS HAIR AFFAIR	EDR Digital Archive

E 14TH ST

2601 E 14TH ST

<u>Year</u>	<u>Uses</u>	<u>Source</u>
1991	Margarets Hair Affair	PACIFIC BELL WHITE PAGES
1986	Margarets Hair Affair	PACIFIC BELL WHITE PAGES
1980	Felixs Barber Shop	Pacific Telephone
1970	FELIX S BARBER SHOP	Pacific Telephone Directory
1962	Annas Coffee Shop	Pacific Telephone
1955	HAWAIIAN GIFT SHOP & HULA STUDIO	The Pacific Telephone & Telegraph Co.
1950	ALBRIGHUT CLEANERS	The Pacific Telephone & Telegraph Co.
1925	NIFTY LUNCH ROOM THE	R. L. Polk & Co. of California

2603 E 14TH ST

<u>Year</u>	<u>Uses</u>	<u>Source</u>
1991	Sangthai Video	PACIFIC BELL WHITE PAGES
1986	Westview Apartments	PACIFIC BELL WHITE PAGES
	East Bay Properties	PACIFIC BELL WHITE PAGES
	East Bay Psychiatric Association	PACIFIC BELL WHITE PAGES
	T ax Clinic The	PACIFIC BELL WHITE PAGES
	Tax Deductions	PACIFIC BELL WHITE PAGES
	From San Francisco Telephones Call	PACIFIC BELL WHITE PAGES
	Western Real Estate And Investment Co	PACIFIC BELL WHITE PAGES

FINDINGS

<u>Year</u>	<u>Uses</u>	<u>Source</u>
1980	Chem Dry Marty & Ramon	Pacific Telephone
1962	Kantaris Geo J	Pacific Telephone
	PINK POODLE BEAUTY SALON	Pacific Telephone
1955	MAXINE S BEAUTY SALON	The Pacific Telephone & Telegraph Co.
1950	GERI S BEAUTY SALON	The Pacific Telephone & Telegraph Co.
1945	BETTY S BEAUTY SHOP	The Pacific Telephone & Telegraph Co.
1943	Cohan Helen M Mrs beauty shop	R. L. Polk & Co.
1938	BETTY S BEAUTY SHOP	Pacific Telephone

2605 E 14TH ST

<u>Year</u>	<u>Uses</u>	<u>Source</u>
1980	T B T Income Tax Service	Pacific Telephone
1970	WHITLEY ARCHIE RL EST	Pacific Telephone Directory
1955	ZUBERBIER CLAY MONARCH ADVG CORP	The Pacific Telephone & Telegraph Co.
	MONARCH ADVERTISING CORP	The Pacific Telephone & Telegraph Co.
1938	CARLSON S PAINT CO	Pacific Telephone

2609 E 14TH ST

<u>Year</u>	<u>Uses</u>	<u>Source</u>
1991	Jarrow Henry	PACIFIC BELL WHITE PAGES
	Jarryl P	PACIFIC BELL WHITE PAGES
	Jarvenpaa Irma	PACIFIC BELL WHITE PAGES
	Jarvi Robin	PACIFIC BELL WHITE PAGES
	Ltuna Armando R	PACIFIC BELL WHITE PAGES
	Roman Antonio	PACIFIC BELL WHITE PAGES
	Roman Associates Inc	PACIFIC BELL WHITE PAGES
1986	Jimerson R	PACIFIC BELL WHITE PAGES
	Jimerson L	PACIFIC BELL WHITE PAGES
	Bardoff David	PACIFIC BELL WHITE PAGES
	Bardis Nick	PACIFIC BELL WHITE PAGES
1980	Steed R L	Pacific Telephone
	Sato Sadako	Pacific Telephone
	Robinson Bessie	Pacific Telephone
1975	EVANS MICHAEL	Pacific Telephone
1970	TORRES ADOLFO	Pacific Telephone Directory
	STEED R L	Pacific Telephone Directory
1962	Roux John M	Pacific Telephone
	Lucas Jud	Pacific Telephone

FINDINGS

<u>Year</u>	<u>Uses</u>	<u>Source</u>
1962	Domejean Jacques	Pacific Telephone
	Daniels Earl	Pacific Telephone
1955	ROGERS BETTY	The Pacific Telephone & Telegraph Co.
1950	WHEATLEY JAS W R	The Pacific Telephone & Telegraph Co.
	PYISE BERTHA R	The Pacific Telephone & Telegraph Co.
	CARLTON L(ATHRYN C R	The Pacific Telephone & Telegraph Co.
	MASON VIRGIL R	The Pacific Telephone & Telegraph Co.
	MC GINNIS MAXINE R	The Pacific Telephone & Telegraph Co.
1945	KUYKENDALL OLLIE R	The Pacific Telephone & Telegraph Co.
1933	CROWN ROOF CO R W FIEGE MGR	R. L. Polk & Co.
1920	MATHIESEN P M R	R. L. Polk & Co. of California

2610 E 14TH ST

<u>Year</u>	<u>Uses</u>	<u>Source</u>
1945	FOULKES EDW T R	The Pacific Telephone & Telegraph Co.
1943	Foulkes Phyllis r	R. L. Polk & Co.
	member Okld City Planning Com and pres Cal Spring Garden Show h	R. L. Polk & Co.
1938	FOULKES EDW T R	Pacific Telephone
1933	FOULKES EDW T (CHARLOTTE) MEMBER OKLD CITY PLANNING COMN AND ARCHT	R. L. Polk & Co.
	FOULKES C GWENDOLYN CLK R	R. L. Polk & Co.
	OLIVER LILLIE F MRS R	R. L. Polk & Co.
1928	Poulkes Edw T Charlotte T archt	R.L. Polk and Co of California
	H	R.L. Polk and Co of California
1925	FOULKES EDW T R	R. L. Polk & Co. of California
1920	FOULKES EDW T R	R. L. Polk & Co. of California

2617 E 14TH ST

<u>Year</u>	<u>Uses</u>	<u>Source</u>
1991	Obledo Nasario	PACIFIC BELL WHITE PAGES
	Teoeda Jose C	PACIFIC BELL WHITE PAGES
1975	BAILEY B W	Pacific Telephone
	DIETZ R C	Pacific Telephone
1970	BAILEY B W	Pacific Telephone Directory
	DIETZ R C	Pacific Telephone Directory
1962	Bailey B W dentist	Pacific Telephone
1955	BAILEY B W DENTIST	The Pacific Telephone & Telegraph Co.
	KLOPP C R	The Pacific Telephone & Telegraph Co.

FINDINGS

<u>Year</u>	<u>Uses</u>	<u>Source</u>
1950	BAILEY BW DENTIST	The Pacific Telephone & Telegraph Co.
1945	BAILEY B W DENTIST	The Pacific Telephone & Telegraph Co.
1943	Sheldon Harold B Leola shipydwr h	R. L. Polk & Co.
	Erikson Oleva I clk MW & Co r	R. L. Polk & Co.
	ERICKSON Oleva clk r	R. L. Polk & Co.
	Blackburn Jos formn C C M Co r	R. L. Polk & Co.
	Bailey Buel W Eliz dentist	R. L. Polk & Co.
1938	MOORE BETTY R	Pacific Telephone
	DUFFY REBECCA R	Pacific Telephone
	BAILEY B W DENTIST	Pacific Telephone
	STIFF TED R	Pacific Telephone
1933	ALLEN JENNIE M (WID F E) H	R. L. Polk & Co.
1928	Moving Wm 0 Eudelma B auto accessory mfr	R.L. Polk and Co of California
	Matz Wm mach R	R.L. Polk and Co of California
	Benard May R	R.L. Polk and Co of California
1925	BENARD MRS A F JR R	R. L. Polk & Co. of California
1920	BENARD MRS A F JR R	R. L. Polk & Co. of California

2624 E 14TH ST

<u>Year</u>	<u>Uses</u>	<u>Source</u>
1928	Leventa Steph Leventa Brps R	R.L. Polk and Co of California
	Leventa John Lulu Leventa Bros H	R.L. Polk and Co of California
	Leventa Peter Leventa Bros R	R.L. Polk and Co of California

2628 E 14TH ST

<u>Year</u>	<u>Uses</u>	<u>Source</u>
1955	O SHEA EMMETT R	The Pacific Telephone & Telegraph Co.
1945	SHEA B R	The Pacific Telephone & Telegraph Co.
1943	OSHEA Michl r	R. L. Polk & Co.
	OSHEA Emmett B teller Central Bank h	R. L. Polk & Co.
1938	SHEA B R	Pacific Telephone
1933	SHEA EMMETT BKPR CENTRAL NATL BANK H	R. L. Polk & Co.
	SHEA BERT R	R. L. Polk & Co.
	O SHEA MICHL D LAB OKLD ST DEPT R	R. L. Polk & Co.
1928	Av Emmett bkpr Central Natil Bank R	R.L. Polk and Co of California
	15699 Michl D lab H	R.L. Polk and Co of California
	side Donald Eliz clk R	R.L. Polk and Co of California
1925	SHEA B R	R. L. Polk & Co. of California

FINDINGS

<u>Year</u>	<u>Uses</u>	<u>Source</u>
1920	DANIELS CHAS B R	R. L. Polk & Co. of California

2630 E 14TH ST

<u>Year</u>	<u>Uses</u>	<u>Source</u>
1955	STRICKLAND C J	The Pacific Telephone & Telegraph Co.

2634 E 14TH ST

<u>Year</u>	<u>Uses</u>	<u>Source</u>
1943	Kjer Chas r	R. L. Polk & Co.
	Kjer M Clifford Billie W carp h	R. L. Polk & Co.
	Kjer Dolores M r	R. L. Polk & Co.
1933	LEVENTA PETER FLRLYR R	R. L. Polk & Co.
	LEVENTA JOHN (LAURA) FLRLYR H	R. L. Polk & Co.
1925	LEVENTA J HARDWD FLOORS	R. L. Polk & Co. of California

2640 E 14TH ST

<u>Year</u>	<u>Uses</u>	<u>Source</u>
1933	OAST DOLORAS (WID H) H	R. L. Polk & Co.
	OAST CARLOS SERV STA ATDT R	R. L. Polk & Co.
1928	LEE Ralph Evelyn clk H	R.L. Polk and Co of California
1925	HAWKS MRS F S R	R. L. Polk & Co. of California
1920	WELBOAN F M R	R. L. Polk & Co. of California

2645 E 14TH ST

<u>Year</u>	<u>Uses</u>	<u>Source</u>
1950	ASILEAND SCHOOL	The Pacific Telephone & Telegraph Co.

2646 E 14TH ST

<u>Year</u>	<u>Uses</u>	<u>Source</u>
1928	tyn Albt Amy tailor H	R.L. Polk and Co of California

E 14th St

2647 E 14th St

<u>Year</u>	<u>Uses</u>	<u>Source</u>
2014	OCCUPATIONAL ENVIRMNTL CONS MD	EDR Digital Archive
	CASTRO VALLEY LAND COMPANY	EDR Digital Archive
2010	HISPANIC RELATIONS	EDR Digital Archive
	CASTRO VALLEY LAND COMPANY	EDR Digital Archive
	UNILAB CORPORATION	EDR Digital Archive

FINDINGS

<u>Year</u>	<u>Uses</u>	<u>Source</u>
2010	1100 BROADWAY A CAL LTD PARTNR	EDR Digital Archive
	OCCUPATIONAL ENVIRMNTL CONS MD	EDR Digital Archive

E 14TH ST

2647 E 14TH ST

<u>Year</u>	<u>Uses</u>	<u>Source</u>
1991	Edwards R	PACIFIC BELL WHITE PAGES
	Edwards R	PACIFIC BELL WHITE PAGES
	Footcare & Surgery Center	PACIFIC BELL WHITE PAGES
	Foote A R	PACIFIC BELL WHITE PAGES
	Hanson Morman J DDS	PACIFIC BELL WHITE PAGES
	Hanson	PACIFIC BELL WHITE PAGES
	Hernandez Camara Eduardo CPA	PACIFIC BELL WHITE PAGES
	Lee Sui Man	PACIFIC BELL WHITE PAGES
	Lee Suk C	PACIFIC BELL WHITE PAGES
	Martinez George MMD	PACIFIC BELL WHITE PAGES
	Martinez George & Wendy	PACIFIC BELL WHITE PAGES
	Mc Millan Eugene MD	PACIFIC BELL WHITE PAGES
	Meals On Wheels	PACIFIC BELL WHITE PAGES
	Mikes St Josephs Pharmacy	PACIFIC BELL WHITE PAGES
	N GUYE N HAIV MD	PACIFIC BELL WHITE PAGES
	Oakland Foot Surgery Medical Group	PACIFIC BELL WHITE PAGES
	Occupational & Environmental Consultants Medical Group Inc	PACIFIC BELL WHITE PAGES
	Occupational Health Service U C Campus Brk	PACIFIC BELL WHITE PAGES
	Occupational Health Services Inc	PACIFIC BELL WHITE PAGES
	ORKIN E XTE RMIN ATIN G CO IN C	PACIFIC BELL WHITE PAGES
	Paracelsus Convalescent Hospitals	PACIFIC BELL WHITE PAGES
	Parker Pharmacy	PACIFIC BELL WHITE PAGES
	Parker R	PACIFIC BELL WHITE PAGES
	Perez Pedro	PACIFIC BELL WHITE PAGES
	Ross Willard BMd	PACIFIC BELL WHITE PAGES
	St Joseph Physical Therapy	PACIFIC BELL WHITE PAGES
	St Josephs Pharmacy	PACIFIC BELL WHITE PAGES
	Senior Aides Program	PACIFIC BELL WHITE PAGES
	Smulyan Bill OD	PACIFIC BELL WHITE PAGES
	Smyda K	PACIFIC BELL WHITE PAGES

FINDINGS

<u>Year</u>	<u>Uses</u>	<u>Source</u>
1991	Stinghen Donate J MD Inc	PACIFIC BELL WHITE PAGES
	Stingley E	PACIFIC BELL WHITE PAGES
	St Josephs Professional Center	PACIFIC BELL WHITE PAGES
	S W ARTZ AUBRE Y AMD	PACIFIC BELL WHITE PAGES
	Theramed Labs Inc	PACIFIC BELL WHITE PAGES
	Therapy Network	PACIFIC BELL WHITE PAGES
	Woodcox Larry HDPM	PACIFIC BELL WHITE PAGES
	American Back Society	PACIFIC BELL WHITE PAGES
	American Bag Co	PACIFIC BELL WHITE PAGES
	Amway Medical Group	PACIFIC BELL WHITE PAGES
	Barreras Esly M MD Inc	PACIFIC BELL WHITE PAGES
	Barreras Michael	PACIFIC BELL WHITE PAGES
	BAY ARE A COMMUN ITY S E RVICE S IN C	PACIFIC BELL WHITE PAGES
	Bay Cities Machine Repair	PACIFIC BELL WHITE PAGES
	Bay Cities Medical Supply	PACIFIC BELL WHITE PAGES
	Casor K	PACIFIC BELL WHITE PAGES
	Casorso Construction Incorporated	PACIFIC BELL WHITE PAGES
	Cortes Jaime R MD	PACIFIC BELL WHITE PAGES
	Edwards Pierre M OD	PACIFIC BELL WHITE PAGES
	Edwards R	PACIFIC BELL WHITE PAGES
	Edwards R	PACIFIC BELL WHITE PAGES
	Edwards R	PACIFIC BELL WHITE PAGES
	1986	Consolidated Services
Corporation Of Registered Nurses		PACIFIC BELL WHITE PAGES
Cortes Jaime R MD		PACIFIC BELL WHITE PAGES
East Bay Transitional Services Bay Area Community Services Inc		PACIFIC BELL WHITE PAGES
Ellis Investigations		PACIFIC BELL WHITE PAGES
From East Bay Telephones Call		PACIFIC BELL WHITE PAGES
Hanson Norman J DDS		PACIFIC BELL WHITE PAGES
Hanson		PACIFIC BELL WHITE PAGES
Hanson P		PACIFIC BELL WHITE PAGES
Hernandez Camera Eduardo CPA		PACIFIC BELL WHITE PAGES
Hernandez Chuck & Monique		PACIFIC BELL WHITE PAGES
Hernandez Conrado		PACIFIC BELL WHITE PAGES
LML Hotel Company		PACIFIC BELL WHITE PAGES
LML Hotel Company		PACIFIC BELL WHITE PAGES
L & N Appliance Service & Repair		PACIFIC BELL WHITE PAGES

FINDINGS

<u>Year</u>	<u>Uses</u>	<u>Source</u>
1986	Martinez George M MD	PACIFIC BELL WHITE PAGES
	Mikes St Josephs Pharmacy	PACIFIC BELL WHITE PAGES
	Mikesell Mary H	PACIFIC BELL WHITE PAGES
	Oakland Foot Surgery Medical Group	PACIFIC BELL WHITE PAGES
	Occupational & Environmental Consultants Medical Group Inc	PACIFIC BELL WHITE PAGES
	Occupational Health Center	PACIFIC BELL WHITE PAGES
	Occupational Health Service UC Campus Erk	PACIFIC BELL WHITE PAGES
	Occupational Health Services Inc	PACIFIC BELL WHITE PAGES
	Oak Ofc	PACIFIC BELL WHITE PAGES
	Outpatient Unified Systems	PACIFIC BELL WHITE PAGES
	Parker Pharmacy	PACIFIC BELL WHITE PAGES
	Parker R	PACIFIC BELL WHITE PAGES
	Parker R	PACIFIC BELL WHITE PAGES
	PORCIUN CULA GE N E ROS O P MD	PACIFIC BELL WHITE PAGES
	Rockridge Health Plan	PACIFIC BELL WHITE PAGES
	Ross Willard B Md	PACIFIC BELL WHITE PAGES
	St Josephs Foot Surgery Center	PACIFIC BELL WHITE PAGES
	St Josephs Orthopedic Lab	PACIFIC BELL WHITE PAGES
	St Louis D	PACIFIC BELL WHITE PAGES
	St Joseph Physical Therapy & Sports Medicine Jz Clinic	PACIFIC BELL WHITE PAGES
	St Josephs Pharmacy	PACIFIC BELL WHITE PAGES
	D St Josephs Professional Center	PACIFIC BELL WHITE PAGES
	Stinghen Donate JMD Inc	PACIFIC BELL WHITE PAGES
	Stingle M L	PACIFIC BELL WHITE PAGES
	S W ARTZ AUBRE Y A MD D	PACIFIC BELL WHITE PAGES
	Un Med Medical Group	PACIFIC BELL WHITE PAGES
	Woodcox Larry H DPM	PACIFIC BELL WHITE PAGES
	Adams Harold S Jr	PACIFIC BELL WHITE PAGES
	Barreras Esly MI MD Inc	PACIFIC BELL WHITE PAGES
	BAY ARE A COMMUN ITY S E RVICE S IN C	PACIFIC BELL WHITE PAGES
	Bay Area Community Services Inc Senior Activity Centers	PACIFIC BELL WHITE PAGES
	Bay Area Community Services Inc Home Delivered Meals	PACIFIC BELL WHITE PAGES
	Bay Area Community Services Inc Senior Aides Program	PACIFIC BELL WHITE PAGES

FINDINGS

<u>Year</u>	<u>Uses</u>	<u>Source</u>
1986	Bay Area Community Services Inc Nutrition Outreach	PACIFIC BELL WHITE PAGES
	Bay Cities Machine Repair	PACIFIC BELL WHITE PAGES
	Bay Cities Medical Supply	PACIFIC BELL WHITE PAGES
	Centurion Service	PACIFIC BELL WHITE PAGES
	Clifford Denis atty	PACIFIC BELL WHITE PAGES
1980	California Against Initiative Fraud	Pacific Telephone
	California Housing Action & Information Networks	Pacific Telephone
	Chain	Pacific Telephone
	Creative Growth	Pacific Telephone
	James A Healy Memorial Manor	Pacific Telephone
	OCCUR	Pacific Telephone
	Oakland Tenants Union	Pacific Telephone
1975	DOUGERY EDW F	Pacific Telephone
	LITTLE SISTERS OF THE POOR	Pacific Telephone
	LITTLE SISTERS OF THE POOR MEN RES	Pacific Telephone
1970	LITTLE SISTERS OF THE POOR	Pacific Telephone Directory
1943	Home for the Aged	R. L. Polk & Co.
1933	MURPHY GEO R	R. L. Polk & Co.
	NEAL CHAS R	R. L. Polk & Co.
	NEWELL MARY R	R. L. Polk & Co.
	O LEARY NORA MRS R	R. L. Polk & Co.
	OLIVER MARY MRS R	R. L. Polk & Co.
	PAUL ANTHONY R	R. L. Polk & Co.
	PERIS FRANK R	R. L. Polk & Co.
	PERREIRA MANUEL R	R. L. Polk & Co.
	PERRY JOS R	R. L. Polk & Co.
	REDDINGTON MARGT R	R. L. Polk & Co.
	REGTER JOS R	R. L. Polk & Co.
	REICHSTEINER ADOLPH R	R. L. Polk & Co.
	RIEKEZ AGNES MRS R	R. L. Polk & Co.
	RYAN THOS R	R. L. Polk & Co.
	SARBU CATH MRS R	R. L. Polk & Co.
	SCHMIDT ANTOINE R	R. L. Polk & Co.
	SCHMITT VALENTINE R	R. L. Polk & Co.
	SCULLEN CHAS R	R. L. Polk & Co.
	SHEEHAN HUMPHREY R	R. L. Polk & Co.
	SHEEHAN TIMOTHY R	R. L. Polk & Co.

FINDINGS

<u>Year</u>	<u>Uses</u>	<u>Source</u>
1933	SHELDON HANFORD R	R. L. Polk & Co.
	SIMMER NICOLAS R	R. L. Polk & Co.
	SIMPSON EMMA MRS R	R. L. Polk & Co.
	SLATER THOS R	R. L. Polk & Co.
	SMITH ROBT R	R. L. Polk & Co.
	SOLANO FRANCISCA MRS R	R. L. Polk & Co.
	SOUZA MARIA V R	R. L. Polk & Co.
	THISSEN JOS R	R. L. Polk & Co.
	THOMAS MANUEL R	R. L. Polk & Co.
	TOWNSEND MARGT MRS R	R. L. Polk & Co.
	TRACEY MARGT R	R. L. Polk & Co.
	TURPIN HENRY R	R. L. Polk & Co.
	VALENCIA DAMIANA MRS R	R. L. Polk & Co.
	VINEZ MARGT R	R. L. Polk & Co.
	VOGEL HENRY R	R. L. Polk & Co.
	VOLLMAR JULIA R	R. L. Polk & Co.
	WALKER SUSAN R	R. L. Polk & Co.
	WATSON PHILLIP R	R. L. Polk & Co.
	WEILL AUGUSTINE MRS R	R. L. Polk & Co.
	WEINGART FRIDA MRS R	R. L. Polk & Co.
	WEITLAUFF JACOB R	R. L. Polk & Co.
	WHATLEY JULIA MRS R	R. L. Polk & Co.
	WHELAN THOS J R	R. L. Polk & Co.
	WIKLAND AMANDA MRS R	R. L. Polk & Co.
	WILLIAMS TERESA MRS R	R. L. Polk & Co.
	WILSON WILHELMINA R	R. L. Polk & Co.
	WINER ANNIE MRS R	R. L. Polk & Co.
	CUMMINGS MICHL R	R. L. Polk & Co.
	CURRY CATH R	R. L. Polk & Co.
	DEENAN TIMOTHY R	R. L. Polk & Co.
	DELAURIER ELEANORE MRS R	R. L. Polk & Co.
	DOLAN LAWRENCE R	R. L. Polk & Co.
	DUNKIN GEO R	R. L. Polk & Co.
	DWYER CATH MRS R	R. L. Polk & Co.
	ELDRIDGE WM R	R. L. Polk & Co.
	ELLIOTT GEO R	R. L. Polk & Co.
	ERLANDSEN ANDW R	R. L. Polk & Co.
	FAGAN WM R	R. L. Polk & Co.

FINDINGS

<u>Year</u>	<u>Uses</u>	<u>Source</u>
1933	FALARDEAU PIERRE R	R. L. Polk & Co.
	FALLER GEO R	R. L. Polk & Co.
	FEALY MICHL R	R. L. Polk & Co.
	FERNANDEZ MANUEL R R	R. L. Polk & Co.
	FINNEGAN HUGH A R	R. L. Polk & Co.
	FLORES JOS R	R. L. Polk & Co.
	FREEMAN CATH MRS R	R. L. Polk & Co.
	FREITAS ANTONIO R	R. L. Polk & Co.
	FRIAS MARIA MRS R	R. L. Polk & Co.
	GEORGE HARRY R	R. L. Polk & Co.
	GORDON JULIA MRS R	R. L. Polk & Co.
	GREENOUGH ALPHONISE MRS R	R. L. Polk & Co.
	GRENFELL THOS R	R. L. Polk & Co.
	HANDLEY WM R	R. L. Polk & Co.
	HARRINGTON JEREMIAH R	R. L. Polk & Co.
	HAZEL JOHN R	R. L. Polk & Co.
	HEALY MICHL R	R. L. Polk & Co.
	HEINLEIN JASPAR R	R. L. Polk & Co.
	HITZMAN JOS R	R. L. Polk & Co.
	HOLBECK ADOLPH R	R. L. Polk & Co.
	HOWE THOS R	R. L. Polk & Co.
	JUNIPER JOHN R	R. L. Polk & Co.
	KELLY MARGT R	R. L. Polk & Co.
	KENNEDY FRANCES MRS R	R. L. Polk & Co.
	KERN JOHN R	R. L. Polk & Co.
	KEYS MARY R	R. L. Polk & Co.
	KING MICHL R	R. L. Polk & Co.
	KNOX MARY A R	R. L. Polk & Co.
	LEE WM R	R. L. Polk & Co.
	LEWIS PHILOMENA MRS R	R. L. Polk & Co.
	LITTLE SISTERS OF THE POOR HOME FOR THE AGED SISTER AMEL SUPERIOR	R. L. Polk & Co.
	LLOYD MARCELLA MRS R	R. L. Polk & Co.
	LOUIS JOS R	R. L. Polk & Co.
	LUCAS MANUEL R	R. L. Polk & Co.
	LUTHGE GEO R	R. L. Polk & Co.
	LUTZ CHAS R	R. L. Polk & Co.
	MAGNER THOS R	R. L. Polk & Co.

FINDINGS

<u>Year</u>	<u>Uses</u>	<u>Source</u>
1933	MAHONEY PATK R	R. L. Polk & Co.
	MALLONEY JOHN R	R. L. Polk & Co.
	MCBRIDE ROSE R	R. L. Polk & Co.
	MCCLOSKEY JAS R	R. L. Polk & Co.
	MCGRATH AGNES R	R. L. Polk & Co.
	MCGRATH GEO R	R. L. Polk & Co.
	MCKIERNEY DANL R	R. L. Polk & Co.
	MCLAUGHLIN JOHN R	R. L. Polk & Co.
	MCLAUGHLIN SARA MRS R	R. L. Polk & Co.
	MCLELLAN CATH MRS R	R. L. Polk & Co.
	MCNAMARA MICHL R	R. L. Polk & Co.
	MELLO IGNATIO S R	R. L. Polk & Co.
	MOBERG CLARA MRS R	R. L. Polk & Co.
	MORRISON JULIA MRS R	R. L. Polk & Co.
	MULLALLY HENRY R	R. L. Polk & Co.
	MULLIN EDW R	R. L. Polk & Co.
	ABLESON JOHN R	R. L. Polk & Co.
	BARRETT SARA A MRS R	R. L. Polk & Co.
	BINNIE CHRISTINE R	R. L. Polk & Co.
	BOSCH AUG R	R. L. Polk & Co.
	BOWEN CHAS R	R. L. Polk & Co.
	BRADY JOS R	R. L. Polk & Co.
	CAIN CHESTER R	R. L. Polk & Co.
	CANAL JEAN R	R. L. Polk & Co.
	CAYTON MANUEL R	R. L. Polk & Co.
	CHARNOCK ALICE R	R. L. Polk & Co.
	COLLINS NORA R	R. L. Polk & Co.
	CORBETT PATK R	R. L. Polk & Co.
1928	Av Sisters of the Poor Home for the Aged	R.L. Polk and Co of California

E 14th St

2648 E 14th St

<u>Year</u>	<u>Uses</u>	<u>Source</u>
2014	OAKLAND HEALTHY START	EDR Digital Archive
2010	OAKLAND HEALTHY START	EDR Digital Archive
	C & H SOUND	EDR Digital Archive
	WOMANS SHOES	EDR Digital Archive
	BAY AREA INVESTMENT COMPANY	EDR Digital Archive

FINDINGS

<u>Year</u>	<u>Uses</u>	<u>Source</u>
2010	ARYA FOOTWEAR	EDR Digital Archive

E 14TH ST

2648 E 14TH ST

<u>Year</u>	<u>Uses</u>	<u>Source</u>
1986	OAKLAN D HOS PITAL	PACIFIC BELL WHITE PAGES
	OAKLAN D HOS PITAL E ME RGE N CY	PACIFIC BELL WHITE PAGES
1980	East Oakland Hospital Oakland Hospital	Pacific Telephone
	OAKLAND HOSPITAL	Pacific Telephone
	OAKLAND HOSPITAL EMERGENCY	Pacific Telephone
1975	EAST OAKLAND HOSP ITAL OAKLAND HOSP ITAL	Pacific Telephone
	OAKLAND HOSPITAL _	Pacific Telephone
1970	EAST OAKLAND HOSPITAL OAKLAND HOSPITAL	Pacific Telephone Directory
	OAKLAND HOSPITAL	Pacific Telephone Directory
1962	East Oakland Hospital Oakland Hosp	Pacific Telephone
	OAKLAND HOSPITAL	Pacific Telephone
1955	EAST OAKLAND HOSPITAL INC	The Pacific Telephone & Telegraph Co.
1950	EAST OAKLAND HOSPITAL INC	The Pacific Telephone & Telegraph Co.
1945	EAST OAKLAND HOSPITAL INC	The Pacific Telephone & Telegraph Co.
1943	EAST OAKLAND HOSPITAL INCORPORATED LTD Florence V Klaeser Supt	R. L. Polk & Co.
1938	EAST OAKLAND HOSPITAL INC	Pacific Telephone
1933	EAST OAKLAND HOSPITAL H G WILLIS MGR	R. L. Polk & Co.

2650 E 14TH ST

<u>Year</u>	<u>Uses</u>	<u>Source</u>
1925	KUHN DR ORTA EDWARD	R. L. Polk & Co. of California
1920	MORRILL GEORGE A R	R. L. Polk & Co. of California

2700 E 14TH ST

<u>Year</u>	<u>Uses</u>	<u>Source</u>
1991	Bailey Didi G MD	PACIFIC BELL WHITE PAGES
	Cera Gerald MD	PACIFIC BELL WHITE PAGES
	Fan Homg MD	PACIFIC BELL WHITE PAGES
	Gorin Michael E MD PC	PACIFIC BELL WHITE PAGES
	Gross Sylvant MD	PACIFIC BELL WHITE PAGES

FINDINGS

<u>Year</u>	<u>Uses</u>	<u>Source</u>
1991	Gross Terry	PACIFIC BELL WHITE PAGES
	Gross Toni	PACIFIC BELL WHITE PAGES
	Gross W P	PACIFIC BELL WHITE PAGES
	Jones Harold W MD	PACIFIC BELL WHITE PAGES
	Day Or Night Call	PACIFIC BELL WHITE PAGES
	Kim Jin Kwan MD	PACIFIC BELL WHITE PAGES
	I Liem LGie MD	PACIFIC BELL WHITE PAGES
	MIKES OAKLAN D ME DICAL CE N TE R PHARMACY	PACIFIC BELL WHITE PAGES
	National Health Labs	PACIFIC BELL WHITE PAGES
	Oakland Medical Center Pharmacy	PACIFIC BELL WHITE PAGES
	Orr Harold W MD	PACIFIC BELL WHITE PAGES
	Orr Ike Bay Area Horse Transportation	PACIFIC BELL WHITE PAGES
	Ramirez Purificacion S Inc MO	PACIFIC BELL WHITE PAGES
	Ramirez R	PACIFIC BELL WHITE PAGES
	I Tan Sing HMDinc	PACIFIC BELL WHITE PAGES
	I Tan T	PACIFIC BELL WHITE PAGES
	r Tan Teik	PACIFIC BELL WHITE PAGES
1986	Levine Aaron D MD cardiovascular diseases	PACIFIC BELL WHITE PAGES
	Levine Alan Erasmus	PACIFIC BELL WHITE PAGES
	Liem LGie MD	PACIFIC BELL WHITE PAGES
	tin Yeong Ping MD	PACIFIC BELL WHITE PAGES
	Miller Gary Dr phy&s er	PACIFIC BELL WHITE PAGES
	Newkirk Geo L MD	PACIFIC BELL WHITE PAGES
	OAKLAN D HOS PITAL ME DICAL CE N TE R PHARMACY	PACIFIC BELL WHITE PAGES
	Ramirez Purificacion S Inc MD	PACIFIC BELL WHITE PAGES
	S ULIE N IAN JAMIL MD	PACIFIC BELL WHITE PAGES
	Tan Sing H MD Inc	PACIFIC BELL WHITE PAGES
	Wafer Deborah MD	PACIFIC BELL WHITE PAGES
	Weiss Barry MD	PACIFIC BELL WHITE PAGES
	Bailey Didi G MD	PACIFIC BELL WHITE PAGES
	Bonner Lorraine MD	PACIFIC BELL WHITE PAGES
	Bonner M	PACIFIC BELL WHITE PAGES
	Bonner M	PACIFIC BELL WHITE PAGES
	Cera Gerald MD	PACIFIC BELL WHITE PAGES
	Copeland Clarence N MD	PACIFIC BELL WHITE PAGES
	East Oakland Ear Nose & Throat Medical Group	PACIFIC BELL WHITE PAGES

FINDINGS

<u>Year</u>	<u>Uses</u>	<u>Source</u>	
1986	Gross Sylvan D Dr phy & sur	PACIFIC BELL WHITE PAGES	
	Gross Sylvan MD	PACIFIC BELL WHITE PAGES	
	Gross Terry	PACIFIC BELL WHITE PAGES	
	Jones Harold W MD	PACIFIC BELL WHITE PAGES	
	Day Or Night Call	PACIFIC BELL WHITE PAGES	
	Kim Jin Kwan MD	PACIFIC BELL WHITE PAGES	
	1980	Gorin Michael E MD	Pacific Telephone
Gorin Michael E MD ophthalmologist		Pacific Telephone	
Gross Sylvan D Dr phy & sur		Pacific Telephone	
Jones Harold W MD		Pacific Telephone	
Levine Aaron D MD cardiovascular diseases		Pacific Telephone	
Maryland Daniel L MD		Pacific Telephone	
Miller Gary Dr phy & sur		Pacific Telephone	
Newkirk Geo L MD Ofc		Pacific Telephone	
OAKLAND MEDICAL CENTER PHARMACY		Pacific Telephone	
Oakland Orthopaedic Medical Group Inc		Pacific Telephone	
ONeil Bruce H MD		Pacific Telephone	
Orvell Barry D MD		Pacific Telephone	
Ramirez Purificacion S Inc MD		Pacific Telephone	
Rider Harmon E MD Inc		Pacific Telephone	
Ross Willard B MD Inc		Pacific Telephone	
Swartz Aubrey A MD		Pacific Telephone	
Tan Sing H MD Inc		Pacific Telephone	
Townsend Donald R MD orthpdc sur		Pacific Telephone	
Trinidad Eliseo D DMD		Pacific Telephone	
Westerfield R F MD		Pacific Telephone	
Yacoub G Garry OD optometrist		Pacific Telephone	
Yacoub G Gary DO		Pacific Telephone	
Auerbach Arthur M MD Oakland Orthopaedic Medical Group Inc		Pacific Telephone	
Cera Gerald MD		Pacific Telephone	
Copeland Clarence N MD		Pacific Telephone	
East Oakland Ear Nose & Throat Medical Group		Pacific Telephone	
1975		ANGOTTI DONALD M MD	Pacific Telephone
		CERA GERALD MD	Pacific Telephone
		CHOKATOS JOHN MD INTERNAL MEDCN	Pacific Telephone

FINDINGS

<u>Year</u>	<u>Uses</u>	<u>Source</u>
1975	EAST OAKLAND DRUG ABUSE CLINIC	Pacific Telephone
	GROSS SYLVAN D DR PHY & SUR	Pacific Telephone
	JONES HAROLD W MD	Pacific Telephone
	KABUKER SHELDON S MD	Pacific Telephone
	MICHELS TERRY A MD	Pacific Telephone
	NEWKIRK GEO LMD	Pacific Telephone
	OAKLAND MEDICAL CENTER PHARMACY	Pacific Telephone
	ONEIL BRUCE HMO	Pacific Telephone
1970	CACIOPPO DINO T MD	Pacific Telephone Directory
	CERA GERALD MD	Pacific Telephone Directory
	CHAN WALLACE LANE MD	Pacific Telephone Directory
	COPELAND CLARENCE N MD	Pacific Telephone Directory
	GOLDFINE M MELVIN MD	Pacific Telephone Directory
	GROSS SYLVAN D DR PHY & SUR	Pacific Telephone Directory
	IRONSON HERMAN P MD UROLOGST	Pacific Telephone Directory
	JAKE ROBT MD	Pacific Telephone Directory
	JONES HAROLD W MD	Pacific Telephone Directory
	KENNEL CHAS B MD	Pacific Telephone Directory
	NEWKIRK GEO L MD	Pacific Telephone Directory
	OAKLAND MEDICAL CENTER PHARMACY	Pacific Telephone Directory
	POH TING MD	Pacific Telephone Directory
	RANKER EMERY R MD	Pacific Telephone Directory
	RIDER HARMON E MD	Pacific Telephone Directory
	ROSS WILLARD B MD	Pacific Telephone Directory
	WESTERFIELD R F MD	Pacific Telephone Directory
	WIESINGER WARREN E MD	Pacific Telephone Directory
YEAMAN MAX W MD UROLOGST	Pacific Telephone Directory	
1955	TEETER ARTHUR L MD OFC	The Pacific Telephone & Telegraph Co.
1950	TEETER ARTHUR L MD OFE	The Pacific Telephone & Telegraph Co.
1945	TEETER ARTHUR L MD	The Pacific Telephone & Telegraph Co.
1943	Teeter Arth L Belva S phys	R. L. Polk & Co.
1938	TEETER ARTHUR L MD	Pacific Telephone
1928	Gostlin Margt wid Thos H	R.L. Polk and Co of California
	Gostlin Vivian marceller R	R.L. Polk and Co of California
1925	WEBER C W R	R. L. Polk & Co. of California

FINDINGS

2702 E 14TH ST

<u>Year</u>	<u>Uses</u>	<u>Source</u>
1925	JENSEN K K R	R. L. Polk & Co. of California

2704 E 14TH ST

<u>Year</u>	<u>Uses</u>	<u>Source</u>
1962	Osberg Ruth T	Pacific Telephone
1950	BIGGS FRANLC R R	The Pacific Telephone & Telegraph Co.
1945	KLEIN GUS A R	The Pacific Telephone & Telegraph Co.
1938	KLEIN GUS A R	Pacific Telephone
1928	Factor Leah Mrs Factor Dept Store	R.L. Polk and Co of California
	Factor Mendal Lean Factor Dept Store H	R.L. Polk and Co of California
1925	CREW JEANETTE R	R. L. Polk & Co. of California

2706 E 14TH ST

<u>Year</u>	<u>Uses</u>	<u>Source</u>
1955	DAVIS W H	The Pacific Telephone & Telegraph Co.
1945	LUND HENRY J MD & STAFF	The Pacific Telephone & Telegraph Co.
1943	LUND Harry J phys	R. L. Polk & Co.
1938	LUND HENRY J MD & STAFF	Pacific Telephone
	PRESCOTT WALTON MD	Pacific Telephone

2708 E 14TH ST

<u>Year</u>	<u>Uses</u>	<u>Source</u>
1962	Davis Laura	Pacific Telephone
1955	DAVIS LAURA	The Pacific Telephone & Telegraph Co.
1950	STRINGER WATCH REPAIR	The Pacific Telephone & Telegraph Co.
1945	HUNTER THOS MRS R	The Pacific Telephone & Telegraph Co.
1938	SMITH BETH C R	Pacific Telephone
1933	HALL FRANK (ERNESTINE) SLSMN H	R. L. Polk & Co.
1925	WATERMAN PIANO SCHOOL	R. L. Polk & Co. of California
	CLARK F B	R. L. Polk & Co. of California
1920	O LEARY JOHN R	R. L. Polk & Co. of California

2709 E 14TH ST

<u>Year</u>	<u>Uses</u>	<u>Source</u>
1943	Hunter Thos Jeanie mach h	R. L. Polk & Co.
	Hunter Robt mach r	R. L. Polk & Co.
1928	Frank Molly musician H	R.L. Polk and Co of California

FINDINGS

2712 E 14TH ST

<u>Year</u>	<u>Uses</u>	<u>Source</u>
1962	U P P E C	Pacific Telephone
1955	U P P E C	The Pacific Telephone & Telegraph Co.
1950	U P P E C	The Pacific Telephone & Telegraph Co.
1945	GRAY C P R	The Pacific Telephone & Telegraph Co.
1943	Heidbreder Sarah F wid Geo r	R. L. Polk & Co.
	Gray Wm C bldr r	R. L. Polk & Co.
	Gray Richd J r	R. L. Polk & Co.
	GRAY Chas P iron mldr r	R. L. Polk & Co.
	Gray Wm R Lydia M shipydwkr h	R. L. Polk & Co.
1938	VERHELST LOLA R	Pacific Telephone
	TOOLEY JESSE R	Pacific Telephone
1933	WATERMAN WALTER E (EDITH) MUSIC TCHR	R. L. Polk & Co.

2714 E 14TH ST

<u>Year</u>	<u>Uses</u>	<u>Source</u>
1975	CHENYEK PHOTOGRAPHY	Pacific Telephone
1970	CHENYEK PHOTOGRAPHY	Pacific Telephone Directory
1962	Armidas Dry Cleaning & Laundry Agency	Pacific Telephone
	Armidas Gift Wrapping Service	Pacific Telephone
1955	LAURELL PHOTOGRAPHY STUDIO	The Pacific Telephone & Telegraph Co.
1950	ELlichMIAN CLIPPER SERVICE	The Pacific Telephone & Telegraph Co.
	CLIPPER SERVICE ELlichSEANMS	The Pacific Telephone & Telegraph Co.
1945	CAHILL R F SEWING MACHINE EXCHANGE	The Pacific Telephone & Telegraph Co.
1938	RICE REALTY CO	Pacific Telephone
1933	FAUSTINA JOS E (HILDA E) REAL EST	R. L. Polk & Co.
1920	WEBER C W R	R. L. Polk & Co. of California

2716 E 14TH ST

<u>Year</u>	<u>Uses</u>	<u>Source</u>
1970	JENKEL DAVIDSON OPTICAL CO	Pacific Telephone Directory
1962	Rich Maid Do Nuts	Pacific Telephone
1955	GUNG HO CAFE	The Pacific Telephone & Telegraph Co.
	JOWE HARRY GUNG HO CAFE	The Pacific Telephone & Telegraph Co.
1950	WAXIER REBECCA	The Pacific Telephone & Telegraph Co.
1945	ALVES WALTER R	The Pacific Telephone & Telegraph Co.
1943	ALVES Walter Margt restr	R. L. Polk & Co.
1938	BALL WALTER L R	Pacific Telephone

FINDINGS

<u>Year</u>	<u>Uses</u>	<u>Source</u>
1933	AUTO CAMP INVESTMENT CO E E LINTHICUM MGR REAL EST	R. L. Polk & Co.

2720 E 14TH ST

<u>Year</u>	<u>Uses</u>	<u>Source</u>
1970	MARILL RICHARD B DDS	Pacific Telephone Directory
	MARILL RICHARD B DDS	Pacific Telephone Directory
1962	Mc Leod Chas H dntst	Pacific Telephone
1955	SIMPSON ROBT F DNTST	The Pacific Telephone & Telegraph Co.
	MCLEOD CHAS H DNTST	The Pacific Telephone & Telegraph Co.
1950	MC LEOD CHAS H DNTST	The Pacific Telephone & Telegraph Co.
1945	WILLIAMS JOSEPH E R	The Pacific Telephone & Telegraph Co.
1943	Williams Jos E Alice N carrier Okld PO h	R. L. Polk & Co.
1938	MATHIESON J R	Pacific Telephone
1933	PERRY EDNA (WID JOS) H	R. L. Polk & Co.
	PERRY FRANK MLDR R	R. L. Polk & Co.
1928	M Eva Mrs beauty opr R	R.L. Polk and Co of California

2722 E 14TH ST

<u>Year</u>	<u>Uses</u>	<u>Source</u>
1970	HERRING BERNARD D MD	Pacific Telephone Directory
1955	HAWKINS C F DR	The Pacific Telephone & Telegraph Co.
1950	MURPHLY JOS P MD	The Pacific Telephone & Telegraph Co.

2725 E 14TH ST

<u>Year</u>	<u>Uses</u>	<u>Source</u>
1925	MAGNAVOX CO THE	R. L. Polk & Co. of California
1920	VALQUA PRODUCTS CO	R. L. Polk & Co. of California
	MAGNAVOX CO THE	R. L. Polk & Co. of California

2750 E 14TH ST

<u>Year</u>	<u>Uses</u>	<u>Source</u>
1970	LEWIS LIONEL A DR DENTAL OFFICE	Pacific Telephone Directory
1962	Office	Pacific Telephone
1950	LO GRASSO HORACE MD	The Pacific Telephone & Telegraph Co.
1943	Emerick Wm C Mae C shtmtlwkr h	R. L. Polk & Co.
1938	MENEFEE T S R	Pacific Telephone
1933	MENEFEE TULLIS S (LETHA R) PNTG CONTR	R. L. Polk & Co.
1928	bany Tullis S Letha R pntr H	R.L. Polk and Co of California
1925	PEBBLES C B R	R. L. Polk & Co. of California

FINDINGS

E 14th St

2754 E 14th St

<u>Year</u>	<u>Uses</u>	<u>Source</u>
2014	ASIAN HEALTH SERVICES	EDR Digital Archive
2010	ASIAN HEALTH SERVICES	EDR Digital Archive

E 14TH ST

2758 E 14TH ST

<u>Year</u>	<u>Uses</u>	<u>Source</u>
1991	Del Rosario Electric	PACIFIC BELL WHITE PAGES
1962	Copeland Clarence N MD	Pacific Telephone
1955	ZANE RICHARD W CHIRPRCTR	The Pacific Telephone & Telegraph Co.
1950	ANKER FRANK DR	The Pacific Telephone & Telegraph Co.
1945	HART W A MRS R	The Pacific Telephone & Telegraph Co.
1943	Hart Wm A Ann tmstr h	R. L. Polk & Co.
1938	HART W A MRS R	Pacific Telephone
1933	KUNICH FRANK H	R. L. Polk & Co.
1928	av Walter elk SPCo R mon Edna wid C W H	R.L. Polk and Co of California R.L. Polk and Co of California
1925	LOCKIE A E R	R. L. Polk & Co. of California

2764 E 14TH ST

<u>Year</u>	<u>Uses</u>	<u>Source</u>
1991	S TAuto Center	PACIFIC BELL WHITE PAGES
1980	Service Stores	Pacific Telephone
1975	GOODYEAR TIRE & RUBBER CO THE CCONTD) SERVICE STORES (CONTD)	Pacific Telephone
1970	GOODYEAR TIRE & RUBBER CO THE	Pacific Telephone Directory
1962	Oakland Store	Pacific Telephone
1955	GOODYEAR SERVICE STORES OAKLAND STORE	The Pacific Telephone & Telegraph Co.
1943	Stores	R. L. Polk & Co.

E 14th St

2800 E 14th St

<u>Year</u>	<u>Uses</u>	<u>Source</u>
2010	TU VINH N	EDR Digital Archive

FINDINGS

E 14TH ST

2800 E 14TH ST

<u>Year</u>	<u>Uses</u>	<u>Source</u>
1991	John Wiser Horoscope Line There Is A Charge To Dial This Number	PACIFIC BELL WHITE PAGES
	John Video Rental	PACIFIC BELL WHITE PAGES
	Dizon Benjamin	PACIFIC BELL WHITE PAGES
1980	Mill Outlets	Pacific Telephone
	Showroom	Pacific Telephone
1975	MILL OUTLETS	Pacific Telephone
	CROWN CARPETS	Pacific Telephone
1970	CROWN CARPETS	Pacific Telephone Directory
1962	Scandia Bakeries Laines	Pacific Telephone
	Laines Scandia Bakeries Main Store	Pacific Telephone
1955	SCANDIA BAKERY LAINE S	The Pacific Telephone & Telegraph Co.
	LAINE S SCANDIA BAKERY	The Pacific Telephone & Telegraph Co.
1950	SCANDIA BAKERY	The Pacific Telephone & Telegraph Co.
1945	SCANDIA BAKERY	The Pacific Telephone & Telegraph Co.
1943	Lain Gotfred Bertha bakers	R. L. Polk & Co.
1938	MACMARR STORES	Pacific Telephone
1933	MACMARR STORES OPERATED BY MODERN FOOD CO OFFICE AND PLANT	R. L. Polk & Co.
1928	Wayne Floral Co Wayne Batchelor mg R	R.L. Polk and Co of California
1925	MENDONCA J P R	R. L. Polk & Co. of California

2804 E 14TH ST

<u>Year</u>	<u>Uses</u>	<u>Source</u>
1975	FUJIYA RESTAURANT	Pacific Telephone
1970	ICHIBAN JAPANESE RESTAURANT	Pacific Telephone Directory
1962	Cs Fine Foods rstnt	Pacific Telephone
1950	C S RESTAURANT	The Pacific Telephone & Telegraph Co.
1945	POTATO DONUT SHOP RSTRNT	The Pacific Telephone & Telegraph Co.
1943	Egoian Aram Helen restr	R. L. Polk & Co.

E 14th St

2808 E 14th St

<u>Year</u>	<u>Uses</u>	<u>Source</u>
2014	EL GATO NEGRO	EDR Digital Archive

FINDINGS

<u>Year</u>	<u>Uses</u>	<u>Source</u>
2010	EL GATO NEGRO	EDR Digital Archive

E 14TH ST

2808 E 14TH ST

<u>Year</u>	<u>Uses</u>	<u>Source</u>
1986	Cozy Cove	PACIFIC BELL WHITE PAGES
1980	Cozy Cove	Pacific Telephone
1975	COZY COVE	Pacific Telephone
1970	COZY COVE	Pacific Telephone Directory
1962	THORNE MUSIC CENTER	Pacific Telephone
1955	EAST OAKLAND LAUNDERETTE & CLEANERS	The Pacific Telephone & Telegraph Co.
1945	EARL S SMOKE SHOP	The Pacific Telephone & Telegraph Co.
1938	POSTAL TELEGRAPH-CABLE COMPANY	Pacific Telephone
1933	POSTAL TELEGRAPH-CABLE CO (BRANCH)	R. L. Polk & Co.
1928	Berkeley Telegraph Cable Co B N Philbnck br mgr	R.L. Polk and Co of California

2810 E 14TH ST

<u>Year</u>	<u>Uses</u>	<u>Source</u>
1991	Kams Chinese Restaurant	PACIFIC BELL WHITE PAGES
1986	Kams Chinese Restaurant	PACIFIC BELL WHITE PAGES
1980	China Road	Pacific Telephone
1975	MAY S JAPANESE RESTAURANT	Pacific Telephone
1962	Helens Fountain Lunch	Pacific Telephone
1955	HELEN S FOUNTAIN LUNCH	The Pacific Telephone & Telegraph Co.
1950	HELEN S FOUNTAIN LUNICH	The Pacific Telephone & Telegraph Co.
1933	MOSER GILBERT W (CLARA) H	R. L. Polk & Co.
	KEHOE MICHL (ELLEN) BRKLYR H	R. L. Polk & Co.
	KEHOE MARGUERITE TEL OPR R	R. L. Polk & Co.
1928	Pablo Edith elk E B Water Co R	R.L. Polk and Co of California
1925	HARRINGTON MRS E M R	R. L. Polk & Co. of California

2812 E 14TH ST

<u>Year</u>	<u>Uses</u>	<u>Source</u>
1991	Kims Sewing	PACIFIC BELL WHITE PAGES
1986	Columbia Pharmacy	PACIFIC BELL WHITE PAGES
	Columbia Plaza	PACIFIC BELL WHITE PAGES

FINDINGS

<u>Year</u>	<u>Uses</u>	<u>Source</u>
1975	BOWER BANNER CO INC THE	Pacific Telephone
1970	BOWER BANNER CO INC THE	Pacific Telephone Directory
1962	B W B Corp	Pacific Telephone
1955	FASHION SEWING CENTER	The Pacific Telephone & Telegraph Co.

2814 E 14TH ST

<u>Year</u>	<u>Uses</u>	<u>Source</u>
1986	Lau Danny	PACIFIC BELL WHITE PAGES
1955	SMITH DOROTHY PREFONTAINE	The Pacific Telephone & Telegraph Co.
	JAMES MARY L MRS	The Pacific Telephone & Telegraph Co.
1928	Domenica B woodwkr R	R.L. Polk and Co of California

2816 E 14TH ST

<u>Year</u>	<u>Uses</u>	<u>Source</u>
1991	ABC Marin Wildlife Control	PACIFIC BELL WHITE PAGES
	ABCBusiness Services	PACIFIC BELL WHITE PAGES
	ABC Janitorial Service	PACIFIC BELL WHITE PAGES
1986	East Oakland Medical Weight Loss Clinic	PACIFIC BELL WHITE PAGES
1980	East Bay Center Of Concern	Pacific Telephone
	KABL East Bay News Bureau	Pacific Telephone
1975	KABL EAST BAY NEWS BUREAU	Pacific Telephone
1970	DELLUMS RON FOR CONGRESS EAST OAKLAND OFC	Pacific Telephone Directory
1962	BENATARS FLOWER SHOP	Pacific Telephone
1955	FRUITVALE TRAVEL CENTER	The Pacific Telephone & Telegraph Co.
	FRUITVALE TRAVEL CENTER	The Pacific Telephone & Telegraph Co.
	WESTERN UNION TELEGRAPH CO	The Pacific Telephone & Telegraph Co.
1950	WESTERN UNION TELEGRAPH CO	The Pacific Telephone & Telegraph Co.
1933	GIMBASTINI LUIGI J (JOSEPHINE) RESTR	R. L. Polk & Co.
1928	Bant Stanley Dorothy D rest R	R.L. Polk and Co of California

2818 E 14TH ST

<u>Year</u>	<u>Uses</u>	<u>Source</u>
1991	Player F Stewart	PACIFIC BELL WHITE PAGES
	Player Bill & Sandra	PACIFIC BELL WHITE PAGES
	Player I	PACIFIC BELL WHITE PAGES
	Playa Azul	PACIFIC BELL WHITE PAGES
1980	Speirs Norman Photography	Pacific Telephone
1975	KADONAGA ROLAND S OPTMTRST	Pacific Telephone

FINDINGS

<u>Year</u>	<u>Uses</u>	<u>Source</u>
1970	KADONAGA ROLAND S OPTMTRST	Pacific Telephone Directory
1962	Jerrys TV Sales & Service Rentals	Pacific Telephone
1955	MACARTHUR POULTRY SHOP	The Pacific Telephone & Telegraph Co.
	MARTIN WARREN MACARTHUR POLTRY SHOP	The Pacific Telephone & Telegraph Co.
1950	EDNICK S LIQUOR STORE	The Pacific Telephone & Telegraph Co.
1945	GORDON S APPLIANCE SHOP	The Pacific Telephone & Telegraph Co.
1938	CINDERELLA BEAUTY SALON	Pacific Telephone
1928	Bassey Chas F Margt H drugs	R.L. Polk and Co of California

2820 E 14TH ST

<u>Year</u>	<u>Uses</u>	<u>Source</u>
1991	Lupian Antonio	PACIFIC BELL WHITE PAGES
1975	EDGE THOS	Pacific Telephone
	MATULA THERESA	Pacific Telephone
1970	EDGE THOS	Pacific Telephone Directory
	MATULA THERESA	Pacific Telephone Directory
	WHETNALL L B	Pacific Telephone Directory
1962	Edge Thos	Pacific Telephone
	Whetnall Margaret Mrs	Pacific Telephone
1955	HALFORD JOYCE R	The Pacific Telephone & Telegraph Co.
	LAMM JEANNETTE	The Pacific Telephone & Telegraph Co.
	RICHARD GEORGINA	The Pacific Telephone & Telegraph Co.
	WEEKS WILMA E R	The Pacific Telephone & Telegraph Co.
1950	DILLARD EVERETT R	The Pacific Telephone & Telegraph Co.
	EADIE EVELYN B R	The Pacific Telephone & Telegraph Co.
	HARRELSON JOHN J R	The Pacific Telephone & Telegraph Co.
	MARTIN IRENE R	The Pacific Telephone & Telegraph Co.
	M HAYNARD MARY VIOLA R	The Pacific Telephone & Telegraph Co.
	VOTE DORIS R	The Pacific Telephone & Telegraph Co.
	WEELS WILMA E R	The Pacific Telephone & Telegraph Co.
1945	ANDERSON BERTEL A R	The Pacific Telephone & Telegraph Co.
	CAREY ROBERT E R	The Pacific Telephone & Telegraph Co.
	RYAN LENNETTA R	The Pacific Telephone & Telegraph Co.
	THOMPSON JACK C R	The Pacific Telephone & Telegraph Co.
	WILSON H R R	The Pacific Telephone & Telegraph Co.
1943	Anderson Bertel A Winona B eng h	R. L. Polk & Co.
	Bailey Edith h	R. L. Polk & Co.
	General Apartments	R. L. Polk & Co.

FINDINGS

<u>Year</u>	<u>Uses</u>	<u>Source</u>
1943	Gilbert Dorothy M clk r	R. L. Polk & Co.
	Malarich Jos J Helen mach h	R. L. Polk & Co.
	Schadt R F h	R. L. Polk & Co.
	Stubbs Pearl r	R. L. Polk & Co.
	Thompson Helen B Mrs emp MW&Co r	R. L. Polk & Co.
	Thompson John C Helen h	R. L. Polk & Co.
	Wilbur Leland h	R. L. Polk & Co.
	Wilson Harold R Rosalie L USMC h	R. L. Polk & Co.
1938	MATHEWS K MRS R	Pacific Telephone
	TAYLOR FLORENCE H R	Pacific Telephone
1933	DELANEY ROSE SLSWN H	R. L. Polk & Co.
	FORREST AL SLSMN H	R. L. Polk & Co.
	GENERAL APARTMENTS	R. L. Polk & Co.
	GIMBASTINI LUIGI J (JOSEPHINE) RESTR	R. L. Polk & Co.
	MATHEWS FLORENCE CLK R	R. L. Polk & Co.
	MATHEWS KATH MRS MGR GENERAL APTS H	R. L. Polk & Co.
	OLIN LOTTA MRS H	R. L. Polk & Co.
	PETERSON ANNA STEN H	R. L. Polk & Co.
1928	way Lyle E Maude H	R.L. Polk and Co of California
	celsior Frances I stdt R	R.L. Polk and Co of California
	celsior Mary H stdt R	R.L. Polk and Co of California
	Burchfield Beryl E supvr MW&Co H	R.L. Polk and Co of California
	av VE H	R.L. Polk and Co of California
	General Apartments	R.L. Polk and Co of California
1925	BASSEY CHAS F R	R. L. Polk & Co. of California

2824 E 14TH ST

<u>Year</u>	<u>Uses</u>	<u>Source</u>
1955	BENATAR S FLOWER SHOP	The Pacific Telephone & Telegraph Co.
1945	BENATAR S FLOWER SHOP	The Pacific Telephone & Telegraph Co.
1943	Benatar Morris J Rose florist	R. L. Polk & Co.

2825 E 14TH ST

<u>Year</u>	<u>Uses</u>	<u>Source</u>
1986	Bread Board Deli	PACIFIC BELL WHITE PAGES
	Downing John optmtrst	PACIFIC BELL WHITE PAGES
	Edwards Pierre M OD	PACIFIC BELL WHITE PAGES
	Catalog Budget Store	PACIFIC BELL WHITE PAGES

FINDINGS

<u>Year</u>	<u>Uses</u>	<u>Source</u>
1986	Oakland Customers	PACIFIC BELL WHITE PAGES
	Beauty Salon	PACIFIC BELL WHITE PAGES
	Catalog Telephone Order	PACIFIC BELL WHITE PAGES
1980	APOTHECARY THE	Pacific Telephone
	Bread Board Deli	Pacific Telephone
	Downing John optmtrst	Pacific Telephone
	Downing John optmtrst	Pacific Telephone
	Catalog Budget Store	Pacific Telephone
	Retail Dept Store	Pacific Telephone
	Oakland Customers	Pacific Telephone
	Beauty Salon	Pacific Telephone
	MONTGOMERY WARD & CO Contd Richmond	Pacific Telephone
	Montgomery Ward & Co	Pacific Telephone
The Apothecary	Pacific Telephone	
1975	APOTHECARY THE	Pacific Telephone
	BAY CITIES OPTICAL	Pacific Telephone
	BREAD BOARD DELI	Pacific Telephone
	CLAY ANDREW M OPTMTRST	Pacific Telephone
	MONTGOMERY WARD & CO	Pacific Telephone
	MONTGOMERY WARD & CO	Pacific Telephone
	MONTGOMERY WARD & CO	Pacific Telephone
	MONTGOMERY WARD & CO	Pacific Telephone
MONTGOMERY WARD H EARING AIDS	Pacific Telephone	
1970	APOTHECARY THE	Pacific Telephone Directory
	GOURMET SHOP	Pacific Telephone Directory
	LOMBARDI JERRY S OPTMTRST	Pacific Telephone Directory
	MONTGOMERY WARD & CO	Pacific Telephone Directory
	MONTGOMERY WARD HEARING AIDS	Pacific Telephone Directory
	MONTGOMERY WARD RENT-A-CAR AUTO RENTNG & LEASNG	Pacific Telephone Directory
	THE APOTHECARY	Pacific Telephone Directory
1938	WARD MONTGOMERY & CO	Pacific Telephone
	NIXON H CARROLL OPTOMETRIST	Pacific Telephone
	MONTGOMERY WARD & CO	Pacific Telephone
	MONTGOMERY WARD & CO	Pacific Telephone
	MONTGOMERY WARD & CO	Pacific Telephone
1928	a AMERICAN RAILWAY EXPRESS CO M G Lickteig Gen Agt	R.L. Polk and Co of California
	2825	R.L. Polk and Co of California

FINDINGS

<u>Year</u>	<u>Uses</u>	<u>Source</u>
1925	WARD MONTGOMERY & CO	R. L. Polk & Co. of California
	MONTGOMERY WARD & CO	R. L. Polk & Co. of California
1920	HARMON MRS A K P R	R. L. Polk & Co. of California

2830 E 14TH ST

<u>Year</u>	<u>Uses</u>	<u>Source</u>
1991	Munoz Marina	PACIFIC BELL WHITE PAGES
	Ocampo German	PACIFIC BELL WHITE PAGES
	Ocampo J	PACIFIC BELL WHITE PAGES
	Padilla Horacio	PACIFIC BELL WHITE PAGES
	Padilla J	PACIFIC BELL WHITE PAGES
	Ruiz Jorge	PACIFIC BELL WHITE PAGES
1986	Acosta Abel	PACIFIC BELL WHITE PAGES
	Camacho Tomas	PACIFIC BELL WHITE PAGES
	Espinoza Leticia	PACIFIC BELL WHITE PAGES
	Espinoza Louis	PACIFIC BELL WHITE PAGES
	Moreno Fidel	PACIFIC BELL WHITE PAGES
	Ramirez Maria De Los Angeles	PACIFIC BELL WHITE PAGES
	Ramirez Martin	PACIFIC BELL WHITE PAGES
	Tejada Efrain	PACIFIC BELL WHITE PAGES
	Tejada Eric M	PACIFIC BELL WHITE PAGES
1980	Alvarez Francisco	Pacific Telephone
	Castanyer M	Pacific Telephone
	Castenda Maria	Pacific Telephone
	Duarte Hector V	Pacific Telephone
	Estrada Antonio	Pacific Telephone
	Gomez Rosalio	Pacific Telephone
	Gonzalez Enrique	Pacific Telephone
	Guillen Mercedes	Pacific Telephone
	Perez Jose G	Pacific Telephone
	Perez Juan	Pacific Telephone
	Rodriguez Alberto	Pacific Telephone
	Rodriguez Leonel	Pacific Telephone
	Sarabia Jose	Pacific Telephone
	Torres Francisco N	Pacific Telephone
1975	DEL RIO MANUEL	Pacific Telephone
	ESTRADA ANTONIO	Pacific Telephone
	GALLEGOS E	Pacific Telephone
	GUILLEN MERCEDES	Pacific Telephone

FINDINGS

<u>Year</u>	<u>Uses</u>	<u>Source</u>
1975	LOPEZ MARIA	Pacific Telephone
1970	BUCK LESLIE SR	Pacific Telephone Directory
	CRAWFORD RUSSELL	Pacific Telephone Directory
	DALY MEYER S	Pacific Telephone Directory
	GONZALES ALVIN	Pacific Telephone Directory
	LEGGETT WILLARD J	Pacific Telephone Directory
	MASSIATT RICHARD G	Pacific Telephone Directory
	PEAVICH PAT	Pacific Telephone Directory
	SMITH BENJAMIN	Pacific Telephone Directory
	WIF N D	Pacific Telephone Directory
1955	CRACKER BOX THE	The Pacific Telephone & Telegraph Co.
1950	CREIGHTON E C DOC R	The Pacific Telephone & Telegraph Co.
1945	CRACKER BOX THE	The Pacific Telephone & Telegraph Co.
1943	Crawford Lawrence M Atha restr	R. L. Polk & Co.
1933	BAXTER IDA M MRS RESTR	R. L. Polk & Co.
1925	SCHAAR B NURSERY	R. L. Polk & Co. of California

2838 E 14TH ST

<u>Year</u>	<u>Uses</u>	<u>Source</u>
1991	E MCO AUTO S UPPLYIN G	PACIFIC BELL WHITE PAGES
1986	E MCO AUTO S UPPLY IN C	PACIFIC BELL WHITE PAGES
1980	EMCO AUTO SUPPLY INC	Pacific Telephone
1975	EMCO AUTO SUPPLY INC	Pacific Telephone
1970	HAROLD S MARKET	Pacific Telephone Directory
1955	LUCKY STORES INC	The Pacific Telephone & Telegraph Co.
1945	LUCKY STORES INC	The Pacific Telephone & Telegraph Co.
1943	Stores	R. L. Polk & Co.
1938	LUCKY MARKETS	Pacific Telephone
1928	same John H Vera mach H	R.L. Polk and Co of California

2850 E 14TH ST

<u>Year</u>	<u>Uses</u>	<u>Source</u>
1933	HATTEROTH GENEVIEVE CLK R	R. L. Polk & Co.
	HATTEROTH WM CLK R	R. L. Polk & Co.
	HATTEROTH WM H (MABEL) PHYS H	R. L. Polk & Co.
1928	Hatteroth Wm H C Mabel phys	R.L. Polk and Co of California
	Hatteroth Virginia R	R.L. Polk and Co of California
	Hatteroth Billie stdt R	R.L. Polk and Co of California
	Hatteroth Genevieve R	R.L. Polk and Co of California

FINDINGS

<u>Year</u>	<u>Uses</u>	<u>Source</u>
1925	HATTEROTH DR W H C R	R. L. Polk & Co. of California

2712A E 14TH ST

<u>Year</u>	<u>Uses</u>	<u>Source</u>
1955	PETRIS NICHOLAS C GONICK NORTON PETRIS & SCHMID ATTYS	The Pacific Telephone & Telegraph Co.

E 15TH ST

2529 E 15TH ST

<u>Year</u>	<u>Uses</u>	<u>Source</u>
2006	No Current Listing	Haines Company, Inc.
1955	RUSS OLIVER P R	The Pacific Telephone & Telegraph Co.
1950	WINN F R R	The Pacific Telephone & Telegraph Co.
1943	Mc Millan Allen G Florence h	R. L. Polk & Co.

2531 E 15TH ST

<u>Year</u>	<u>Uses</u>	<u>Source</u>
2006	MACt EL Gladys	Haines Company, Inc.
1980	Bridget Ann	Pacific Telephone
1962	Naffin Egan	Pacific Telephone
1955	LATIMER MILDRED R	The Pacific Telephone & Telegraph Co.
1950	LATIMRNER MILDRED R	The Pacific Telephone & Telegraph Co.

2533 E 15TH ST

<u>Year</u>	<u>Uses</u>	<u>Source</u>
2006	DAVALO Oscar	Haines Company, Inc.
1980	Mc Gurk M V	Pacific Telephone
1970	HOLLIDAY MAMIE	Pacific Telephone Directory
	HOLLIDAY JIMMIE	Pacific Telephone Directory
1955	MILLER GERALD C	The Pacific Telephone & Telegraph Co.
1950	JENSEN MARGE R	The Pacific Telephone & Telegraph Co.
1943	GRIFFIN Emmett Grace shipydwkr h	R. L. Polk & Co.

2537 E 15TH ST

<u>Year</u>	<u>Uses</u>	<u>Source</u>
2006	ISDRAILOVICI Abel	Haines Company, Inc.
1975	ALCALA ALEJANDRO	Pacific Telephone
1955	FOX PHILLIP	The Pacific Telephone & Telegraph Co.
	WHITE R W	The Pacific Telephone & Telegraph Co.
1943	De Tata Alvin Peggy restr h	R. L. Polk & Co.

FINDINGS

<u>Year</u>	<u>Uses</u>	<u>Source</u>
1943	Mendonsa Rose J clk r	R. L. Polk & Co.
1928	Pao John R R	R.L. Polk and Co of California
	Pao Jos R Francis H	R.L. Polk and Co of California

2539 E 15TH ST

<u>Year</u>	<u>Uses</u>	<u>Source</u>
2006	MATIAS Basilio Pablo	Haines Company, Inc.

E 15th St

2540 E 15th St

<u>Year</u>	<u>Uses</u>	<u>Source</u>
2014	REW HOWARD L & CO	EDR Digital Archive
2010	REW HOWARD L & CO	EDR Digital Archive

E 15TH ST

2541 E 15TH ST

<u>Year</u>	<u>Uses</u>	<u>Source</u>
2006	No Current Listing	Haines Company, Inc.
1991	Nash Lula L	PACIFIC BELL WHITE PAGES
1986	Nash Ltla L	PACIFIC BELL WHITE PAGES
	Nash M	PACIFIC BELL WHITE PAGES
1980	Nash Lula L	Pacific Telephone
1970	NASH EDDIE	Pacific Telephone Directory
1962	Nash Eddle	Pacific Telephone
1955	ROSE WM M	The Pacific Telephone & Telegraph Co.
1950	GREEN AL R	The Pacific Telephone & Telegraph Co.
1943	Perry Mary Mrs h	R. L. Polk & Co.
1933	PERRY ANGELO (MARY) LAB H	R. L. Polk & Co.
	PERRY MARIE MACH OPR R	R. L. Polk & Co.
1928	Alice Angelo Mary lab H	R.L. Polk and Co of California

2543 E 15TH ST

<u>Year</u>	<u>Uses</u>	<u>Source</u>
1986	Mash Ray	PACIFIC BELL WHITE PAGES
1970	JACKSON JOYCE	Pacific Telephone Directory
1962	Brantley Aaron	Pacific Telephone
1955	PETERS MANUEL MRS	The Pacific Telephone & Telegraph Co.
1933	PERRY PETER (MARIE) LAB H	R. L. Polk & Co.

FINDINGS

2547 E 15TH ST

<u>Year</u>	<u>Uses</u>	<u>Source</u>
2006	MORENO Remedios	Haines Company, Inc.
	NORMA Vilalvazo	Haines Company, Inc.
	ALVAREZJuan	Haines Company, Inc.
1962	Rose Wm M	Pacific Telephone
	King Raymond	Pacific Telephone
1955	KAFER LEE H	The Pacific Telephone & Telegraph Co.
	KAFER JACQUELINE I	The Pacific Telephone & Telegraph Co.
	WILLIS CHAS MRS	The Pacific Telephone & Telegraph Co.
1950	DIRITO MOTORS	The Pacific Telephone & Telegraph Co.
1945	JENSEN ARTHUR R	The Pacific Telephone & Telegraph Co.
1943	JENSEN Arth Margt shipydwkr r	R. L. Polk & Co.
	Botelho Alf Marie driver h	R. L. Polk & Co.

2553 E 15TH ST

<u>Year</u>	<u>Uses</u>	<u>Source</u>
2006	e THACH Nh	Haines Company, Inc.
	TRANUen	Haines Company, Inc.
1962	De Reis Jeanette	Pacific Telephone
1950	CONSTANTINE VIRGINIA MRS R	The Pacific Telephone & Telegraph Co.
1945	CONSTANTINE VIRGINIA MRS R	The Pacific Telephone & Telegraph Co.
1943	Rocha Rockeraus J Alma fctywkr r	R. L. Polk & Co.
	Constantine Virginia wid W H h	R. L. Polk & Co.
1938	CONSTANTINE WM H R	Pacific Telephone
1933	CONSTANTINE WM (VIRGINIA) CLK H	R. L. Polk & Co.
	CONSTANTINE BERNICE STEN OKLD PUB SCH R	R. L. Polk & Co.
1928	Constantine Wm Virginia with Atlas Imperial Diesel Eng Co H	R.L. Polk and Co of California
	Constantine Virginia stdt R	R.L. Polk and Co of California
	Constantine Mildred sten R	R.L. Polk and Co of California
	Constantine Irving cabtmkr R	R.L. Polk and Co of California
	Constantine Bernice dlk OPS R	R.L. Polk and Co of California
1925	CONSTANTINE WM H R	R. L. Polk & Co. of California

2555 E 15TH ST

<u>Year</u>	<u>Uses</u>	<u>Source</u>
2006	No Current Listing	Haines Company, Inc.
1970	TODD ROSE ANN	Pacific Telephone Directory
1950	GOTTFREDSON D M R	The Pacific Telephone & Telegraph Co.

FINDINGS

<u>Year</u>	<u>Uses</u>	<u>Source</u>
1943	Rocha Zacherous Alma D lab h	R. L. Polk & Co.
1938	ENOS ALMA D R	Pacific Telephone
1933	MADEROS ALMA LNDYWKR R	R. L. Polk & Co.
	MADEROS ALBT (MARY) LAB H	R. L. Polk & Co.
	CALHAU FRANK M LAB R	R. L. Polk & Co.
1928	Ui Frank Mary lab H	R.L. Polk and Co of California
	Alma stdt R	R.L. Polk and Co of California
	S Albt R	R.L. Polk and Co of California

2557 E 15TH ST

<u>Year</u>	<u>Uses</u>	<u>Source</u>
2006	No Current Listing	Haines Company, Inc.
1970	FOX WM D	Pacific Telephone Directory
1962	Anderson Sylvia	Pacific Telephone
	Murphy Barbara	Pacific Telephone
	Murphy Martin	Pacific Telephone
1955	ANDERSON SYLVIA R	The Pacific Telephone & Telegraph Co.
	SOUZA MANUEL G R	The Pacific Telephone & Telegraph Co.
1950	ANDERSON SYLVIA R	The Pacific Telephone & Telegraph Co.
	MONROE HELEN R	The Pacific Telephone & Telegraph Co.
1945	ROCHA ALMA D R	The Pacific Telephone & Telegraph Co.
1943	Calhau Frank M Mary lab h	R. L. Polk & Co.
	Cambra Bella F mach opr r	R. L. Polk & Co.
	MEDEIROS Donald r	R. L. Polk & Co.
1938	SILVIA HARRY R	Pacific Telephone
1933	CAMBRA BELLA MACH OPR R	R. L. Polk & Co.
	CAMBRA GEO LBRWKR R	R. L. Polk & Co.
	CAMBRA JOHN RIVETER R	R. L. Polk & Co.
	CAMBRA MADGE WITH GE CO R	R. L. Polk & Co.
	CAMBRA MANUEL (BELLA) LAB H	R. L. Polk & Co.
	CAMBRA MARY MRS H	R. L. Polk & Co.
1928	h John lab R	R.L. Polk and Co of California
	h Madeline mach opr R	R.L. Polk and Co of California
	h Manuel lab Madewefl Mfg Co R	R.L. Polk and Co of California
	h Mary wid Gregory H	R.L. Polk and Co of California

FINDINGS

E 15th St

2563 E 15th St

<u>Year</u>	<u>Uses</u>	<u>Source</u>
2010	TAU NGO	EDR Digital Archive

E 15TH ST

2563 E 15TH ST

<u>Year</u>	<u>Uses</u>	<u>Source</u>
2006	o NGOTau	Haines Company, Inc.
1991	Ngo Tau	PACIFIC BELL WHITE PAGES
1955	DE COSTA EVA MRS R	The Pacific Telephone & Telegraph Co.
1950	DE COSTA EVA MRS R	The Pacific Telephone & Telegraph Co.
1945	DE COSTA EVA MRS R	The Pacific Telephone & Telegraph Co.
1943	Andrews Bella wid J S h	R. L. Polk & Co.
1938	DE COSTA EVA MRS R	Pacific Telephone
1933	ANDREWS BELLE A (WID J S) H	R. L. Polk & Co.
1928	7th Ernest with Magnavox Co R	R.L. Polk and Co of California
	3 Jos S Belle lab H	R.L. Polk and Co of California

2614 E 15TH ST

<u>Year</u>	<u>Uses</u>	<u>Source</u>
2006	JACKSONROBERTS Angela	Haines Company, Inc. Haines Company, Inc.
1970	BROWN HAROLD W	Pacific Telephone Directory
1962	Brown Harold W	Pacific Telephone
1955	BROWN HAROLD W	The Pacific Telephone & Telegraph Co.
1950	BOUNTY MARSHLIALL E R	The Pacific Telephone & Telegraph Co.
1945	ROBERTSON J D R	The Pacific Telephone & Telegraph Co.
1943	Robertson Jack D Mildred A mdser MW & Co h	R. L. Polk & Co.

2620 E 15TH ST

<u>Year</u>	<u>Uses</u>	<u>Source</u>
2006	PEi Xuan Guo e LIShao	Haines Company, Inc. Haines Company, Inc.
1950	SAWYER WM R	The Pacific Telephone & Telegraph Co.
1945	HILL JOHN A R	The Pacific Telephone & Telegraph Co.
1943	Hill John A Grace M whsmn h	R. L. Polk & Co.

FINDINGS

2626 E 15TH ST

<u>Year</u>	<u>Uses</u>	<u>Source</u>
2006	BISMILLAH Malik	Haines Company, Inc.
1962	Machado C A Mike	Pacific Telephone
1955	MACHADO C A R	The Pacific Telephone & Telegraph Co.
1950	MACHADO C A R	The Pacific Telephone & Telegraph Co.
1945	MACHADO C A R	The Pacific Telephone & Telegraph Co.
1943	Dickey Shirley M r	R. L. Polk & Co.
	Machado Clarence A Eumina drftsmn h	R. L. Polk & Co.
	Richardson Sarah E wid A D r	R. L. Polk & Co.

2716 E 15TH ST

<u>Year</u>	<u>Uses</u>	<u>Source</u>
1928	Allston Thos pipeftr H	R.L. Polk and Co of California

2822 E 15TH ST

<u>Year</u>	<u>Uses</u>	<u>Source</u>
1928	h Stanley E slsmn Makins Produce Co R	R.L. Polk and Co of California

2900 E 15TH ST

<u>Year</u>	<u>Uses</u>	<u>Source</u>
1962	Owen C L	Pacific Telephone

2908 E 15TH ST

<u>Year</u>	<u>Uses</u>	<u>Source</u>
1920	MCKNIGHT A J R	R. L. Polk & Co. of California

2930 E 15TH ST

<u>Year</u>	<u>Uses</u>	<u>Source</u>
1928	av Dorothy H stdt R	R.L. Polk and Co of California
1920	MCDERMED ED R	R. L. Polk & Co. of California

2932 E 15TH ST

<u>Year</u>	<u>Uses</u>	<u>Source</u>
1925	CARTER JESSE E R	R. L. Polk & Co. of California

2934 E 15TH ST

<u>Year</u>	<u>Uses</u>	<u>Source</u>
1925	PURKEY L L R	R. L. Polk & Co. of California

FINDINGS

2936 E 15TH ST

<u>Year</u>	<u>Uses</u>	<u>Source</u>
1925	SKOWRAN J R	R. L. Polk & Co. of California

2934B E 15TH ST

<u>Year</u>	<u>Uses</u>	<u>Source</u>
1925	HALL ROBT E R	R. L. Polk & Co. of California

International Blvd

2522 International Blvd

<u>Year</u>	<u>Uses</u>	<u>Source</u>
2010	E&C AUTO SERVICE	EDR Digital Archive

INTERNATIONAL BLVD

2522 INTERNATIONAL BLVD

<u>Year</u>	<u>Uses</u>	<u>Source</u>
2000	MUNOZ MIGUEL SR	Pacific Bell

International Blvd

2530 International Blvd

<u>Year</u>	<u>Uses</u>	<u>Source</u>
2010	MD ENTERPRISE	EDR Digital Archive

INTERNATIONAL BLVD

2530 INTERNATIONAL BLVD

<u>Year</u>	<u>Uses</u>	<u>Source</u>
2006	JURADO Inocente V	Haines Company, Inc.
	ELUSA	Haines Company, Inc.
	DRASNIN MANOR	Haines Company, Inc.
2000	18 DAVIS LASHON B	Pacific Bell
	17 ELLIS A	Pacific Bell
	15 HILL DOMINIQUE	Pacific Bell
	DRASNIN MANOR	Pacific Bell

2532 INTERNATIONAL BLVD

<u>Year</u>	<u>Uses</u>	<u>Source</u>
2006	No Current Listing	Haines Company, Inc.

FINDINGS

International Blvd

2534 International Blvd

<u>Year</u>	<u>Uses</u>	<u>Source</u>
2010	DRASNIN MANOR	EDR Digital Archive

INTERNATIONAL BLVD

2534 INTERNATIONAL BLVD

<u>Year</u>	<u>Uses</u>	<u>Source</u>
2006	MACKV	Haines Company, Inc.
	BELLAMY Rashra	Haines Company, Inc.
2000	2 TINDALL RICHARD	Pacific Bell
	26 SAECHUW FU ZAOW	Pacific Bell
	8 BLACKMON CHARLES	Pacific Bell
	8 MILES LOIS	Pacific Bell

International Blvd

2555 International Blvd

<u>Year</u>	<u>Uses</u>	<u>Source</u>
2014	A & D T-LARM HM SEC MONITORING	EDR Digital Archive
2010	CANROZ FOUNDATION	EDR Digital Archive
	SURE-THA-PLEASACOM	EDR Digital Archive
	BLACK BEAUTY SUPPLY	EDR Digital Archive

INTERNATIONAL BLVD

2555 INTERNATIONAL BLVD

<u>Year</u>	<u>Uses</u>	<u>Source</u>
2006	APARTMENTS	Haines Company, Inc.
	AJETUNMOBI	Haines Company, Inc.
	Abiodun	Haines Company, Inc.
	CARTER Gioria	Haines Company, Inc.
	CHESTER Debra	Haines Company, Inc.
	CHUNG Anthony	Haines Company, Inc.
	EKSaroun	Haines Company, Inc.
	EVANS Caroline	Haines Company, Inc.
	FAROOQ Fatemajee	Haines Company, Inc.
	GALLON Adran A Sr	Haines Company, Inc.
	HIGGINS Kayla	Haines Company, Inc.

FINDINGS

<u>Year</u>	<u>Uses</u>	<u>Source</u>	
2006	HUMeir Zhen	Haines Company, Inc.	
	HUANG Feng	Haines Company, Inc.	
	HUYNH Len	Haines Company, Inc.	
	HYDEJane	Haines Company, Inc.	
	HYDEMarvin	Haines Company, Inc.	
	KEMP Angelina	Haines Company, Inc.	
	KNOXLashanda	Haines Company, Inc.	
	LAMADINETheresa	Haines Company, Inc.	
	LEAn Van	Haines Company, Inc.	
	LEE Laneshia	Haines Company, Inc.	
	LLANGYing	Haines Company, Inc.	
	MACKShaneka	Haines Company, Inc.	
	MAIYIFeng	Haines Company, Inc.	
	MAJIDAli	Haines Company, Inc.	
	MALONETynlta	Haines Company, Inc.	
	OYDELE Oluwv	Haines Company, Inc.	
	Funilaso	Haines Company, Inc.	
	PETITJohn	Haines Company, Inc.	
	PROCTOR Savom	Haines Company, Inc.	
	ROBINSON Deldre	Haines Company, Inc.	
	ROBINSON Deldre L	Haines Company, Inc.	
	SAETRENLev	Haines Company, Inc.	
	SMITH Lavonne	Haines Company, Inc.	
	SULEIMAN Sherifat	Haines Company, Inc.	
	TENPENY Denise	Haines Company, Inc.	
	TONG Felix	Haines Company, Inc.	
	VINSONYolanda	Haines Company, Inc.	
	WINDAYANI Liessa	Haines Company, Inc.	
	2000	CHESTER DEBRA	Pacific Bell
		GUARD M	Pacific Bell
CRAIN CHE		Pacific Bell	
CARTER GLORIA		Pacific Bell	
103 LYONS LESTER		Pacific Bell	
106 LAI HIEN THOAI		Pacific Bell	
207 PRESSLEY DASHONDA S		Pacific Bell	
211 FAROOQ FATEMAJEE		Pacific Bell	
226 CHIM NOY		Pacific Bell	
228 CHIU CHI LEUNG		Pacific Bell	

FINDINGS

<u>Year</u>	<u>Uses</u>	<u>Source</u>
2000	230 HUYNH LEN	Pacific Bell
	234 LUCKETT ROGER	Pacific Bell
	236 OKOLO ABUBAKAR	Pacific Bell
	321 TAN ESPIRITU	Pacific Bell
	323 BROOKS ANTONIO L	Pacific Bell
	402 RICHARDSON ARTHUR	Pacific Bell
	409 WALKER DOROTHEA A	Pacific Bell
	411 TA KINH TU	Pacific Bell
	414 GIBBS TYRONE	Pacific Bell
	416 RANDOLPH BRIAN E	Pacific Bell
	418 SPRAGAN SHERRON	Pacific Bell
	420 ROBINSON DEIDRE L	Pacific Bell

International Blvd

2560 International Blvd

<u>Year</u>	<u>Uses</u>	<u>Source</u>
2014	ESQUIVEL RUBERTO	EDR Digital Archive

INTERNATIONAL BLVD

2560 INTERNATIONAL BLVD

<u>Year</u>	<u>Uses</u>	<u>Source</u>
2000	TRI-CITY CLEANING PLANT	Pacific Bell

International Blvd

2563 International Blvd

<u>Year</u>	<u>Uses</u>	<u>Source</u>
2014	SUN GATE HEAD START	EDR Digital Archive
2010	SUN GATE HEAD START	EDR Digital Archive

INTERNATIONAL BLVD

2570 INTERNATIONAL BLVD

<u>Year</u>	<u>Uses</u>	<u>Source</u>
2006	No Current Listing	Haines Company, Inc.
2000	TRAN PHUONG MINH	Pacific Bell

FINDINGS

International Blvd

2599 International Blvd

<u>Year</u>	<u>Uses</u>	<u>Source</u>
2010	SWARN ROBYN	EDR Digital Archive

INTERNATIONAL BLVD

2599 INTERNATIONAL BLVD

<u>Year</u>	<u>Uses</u>	<u>Source</u>
2006	ALLIANCE	Haines Company, Inc.
	EASTSIDEARTS	Haines Company, Inc.
	JACKSON HEWITT	Haines Company, Inc.
	TAX SERVICE	Haines Company, Inc.
2000	COMPUTER STREET ACADEMY	Pacific Bell

International Blvd

2600 International Blvd

<u>Year</u>	<u>Uses</u>	<u>Source</u>
2014	CAVA CONSULTING	EDR Digital Archive
2010	DRAIN BUSTERS	EDR Digital Archive

INTERNATIONAL BLVD

2600 INTERNATIONAL BLVD

<u>Year</u>	<u>Uses</u>	<u>Source</u>
2006	WEISSJIm	Haines Company, Inc.
	WEBB Ludous	Haines Company, Inc.
	TAYLOR P	Haines Company, Inc.
	ROSS Linda	Haines Company, Inc.
	PANG Canmen	Haines Company, Inc.
	JOHNSONT	Haines Company, Inc.
	DAY Martha	Haines Company, Inc.
	APARTMENTS	Haines Company, Inc.
2000	24 WEST JAMES	Pacific Bell
	23 ROSS LINDA	Pacific Bell
	19 HILL LATOYA	Pacific Bell
	18 RUSSIN KEITH	Pacific Bell
	17 ARROYO MURIETTA P	Pacific Bell
	9 LAMA J	Pacific Bell

FINDINGS

<u>Year</u>	<u>Uses</u>	<u>Source</u>
2000	10 LLOYD STANELY C	Pacific Bell
	14 GADOW FRANZ	Pacific Bell
	7 HERERIA JOHN M	Pacific Bell

2601 INTERNATIONAL BLVD

<u>Year</u>	<u>Uses</u>	<u>Source</u>
2006	AFFAIR	Haines Company, Inc.
	MARGARETSHAIR	Haines Company, Inc.
2000	MARGARET S HAIR AFFAIR	Pacific Bell

International Blvd

2603 International Blvd

<u>Year</u>	<u>Uses</u>	<u>Source</u>
2014	JALISCO MARKET	EDR Digital Archive

INTERNATIONAL BLVD

2603 INTERNATIONAL BLVD

<u>Year</u>	<u>Uses</u>	<u>Source</u>
2006	SAFCO DISCOUNT	Haines Company, Inc.
	SMOKESHOP	Haines Company, Inc.
2000	SIMOUNG VIDEO	Pacific Bell

International Blvd

2605 International Blvd

<u>Year</u>	<u>Uses</u>	<u>Source</u>
2010	LA ECONOMICA STORE	EDR Digital Archive

INTERNATIONAL BLVD

2605 INTERNATIONAL BLVD

<u>Year</u>	<u>Uses</u>	<u>Source</u>
2006	EAST 14TH STORE	Haines Company, Inc.
2000	EAST 14TH STORE	Pacific Bell

2609 INTERNATIONAL BLVD

<u>Year</u>	<u>Uses</u>	<u>Source</u>
2006	VOTro	Haines Company, Inc.
	TU Huy Dang	Haines Company, Inc.

FINDINGS

<u>Year</u>	<u>Uses</u>	<u>Source</u>
2006	MIEU Phun	Haines Company, Inc.
2000	8 VO THINH CONG	Pacific Bell
	7 GONZALEZ GUADALUPE	Pacific Bell
	6 LE MUOI	Pacific Bell
	2 LAMAR DAVID L	Pacific Bell

International Blvd

2617 International Blvd

<u>Year</u>	<u>Uses</u>	<u>Source</u>
2010	JINLAND	EDR Digital Archive

INTERNATIONAL BLVD

2617 INTERNATIONAL BLVD

<u>Year</u>	<u>Uses</u>	<u>Source</u>
2006	CONSTRUCTION	Haines Company, Inc.
	PHAM Anthony	Haines Company, Inc.
	ALPHA DESIGNS	Haines Company, Inc.
2000	ALPHA DESIGN & CONSTRUCTION	Pacific Bell
	PHAM ANTHONY	Pacific Bell

International Blvd

2619 International Blvd

<u>Year</u>	<u>Uses</u>	<u>Source</u>
2010	JALISCO MARKET	EDR Digital Archive

INTERNATIONAL BLVD

2619 INTERNATIONAL BLVD

<u>Year</u>	<u>Uses</u>	<u>Source</u>
2006	TAWON	Haines Company, Inc.
2000	NGUYEN TAM	Pacific Bell

International Blvd

2628 International Blvd

<u>Year</u>	<u>Uses</u>	<u>Source</u>
2014	RAI CARE CTRS OAKLAND II LLC	EDR Digital Archive
	BIO-MDICAL APPLICATIONS RI INC	EDR Digital Archive

FINDINGS

<u>Year</u>	<u>Uses</u>	<u>Source</u>
2010	PLAZA INTERNATIONAL	EDR Digital Archive
	SOLBEE INC	EDR Digital Archive
	J FASHION	EDR Digital Archive
	KIM EMILY	EDR Digital Archive

INTERNATIONAL BLVD

2628 INTERNATIONAL BLVD

<u>Year</u>	<u>Uses</u>	<u>Source</u>
2006	HAEONS FASHION	Haines Company, Inc.
	GIFTOFA	Haines Company, Inc.
	Maeas	Haines Company, Inc.
	DELGADO Jose	Haines Company, Inc.
	JENNIE CANDIES	Haines Company, Inc.

International Blvd

2630 International Blvd

<u>Year</u>	<u>Uses</u>	<u>Source</u>
2014	BABY NUTRITIONAL CARE	EDR Digital Archive
2010	BABY NUTRITIONAL CARE	EDR Digital Archive

2634 International Blvd

<u>Year</u>	<u>Uses</u>	<u>Source</u>
2014	B M J LLC	EDR Digital Archive
2010	MAID BRIGADE	EDR Digital Archive

2638 International Blvd

<u>Year</u>	<u>Uses</u>	<u>Source</u>
2010	GRAVES INTL CHIROPRACTIC	EDR Digital Archive

INTERNATIONAL BLVD

2638 INTERNATIONAL BLVD

<u>Year</u>	<u>Uses</u>	<u>Source</u>
2006	BABYNUTRITIONAL	Haines Company, Inc.

FINDINGS

International Blvd

2647 International Blvd

<u>Year</u>	<u>Uses</u>	<u>Source</u>
2014	UNIDAS Y MUJERES ACTIVAS	EDR Digital Archive
	LAURIE J EARP DEV CONSLT	EDR Digital Archive
	ST JOSEPHS SENIOR APARTME	EDR Digital Archive
	BARRERAS ESLY M MD	EDR Digital Archive
	BAY DENTAL CENTER A DENTA	EDR Digital Archive
	FARHAD PARTOVI DDS INC	EDR Digital Archive
2010	LA CLINICA FAMILY OPTICAL	EDR Digital Archive
	COURT APPNTED SPCIAL ADVOCATES	EDR Digital Archive
	UNIDAS Y MUJERES ACTIVAS	EDR Digital Archive
	ACAF	EDR Digital Archive
	INSTITUTO LABORAL DELARAZA	EDR Digital Archive
	BARRERAS ESLY M MD	EDR Digital Archive
	NEVEL CHIROPRACTIC CENTER	EDR Digital Archive
	INTERNTNAL SPINE PHYSCL THRAPY	EDR Digital Archive
	LAURIE J EARP DEV CONSLT	EDR Digital Archive
	O E C M G INC	EDR Digital Archive
	SAINT JOSEPHS CENTER LLC	EDR Digital Archive
	SAN FRANCISCO FOOT SURGERY	EDR Digital Archive

INTERNATIONAL BLVD

2647 INTERNATIONAL BLVD

<u>Year</u>	<u>Uses</u>	<u>Source</u>
2006	BUILDING	Haines Company, Inc.
	AARON MILES	Haines Company, Inc.
	FOUNDATION	Haines Company, Inc.
	ALVIO MEDICAL	Haines Company, Inc.
	GROUP	Haines Company, Inc.
	AMERBACK	Haines Company, Inc.
	SOCIETY	Haines Company, Inc.
	ASARY MONA MFT	Haines Company, Inc.
	BAIRS	Haines Company, Inc.
	BARRERAS ESLY M	Haines Company, Inc.
	MDINC	Haines Company, Inc.
	BAYAREA BLACK	Haines Company, Inc.
	HEALTH CONSORTM	Haines Company, Inc.

FINDINGS

<u>Year</u>	<u>Uses</u>	<u>Source</u>
2006	BAY DENTAL CENTER	Haines Company, Inc.
	CARS UNLIMITED	Haines Company, Inc.
	CHILD CARE LINKS	Haines Company, Inc.
	CORTES JAIME	Haines Company, Inc.
	CRECE	Haines Company, Inc.
	EILEEN ABRAMS	Haines Company, Inc.
	ASSOCIATES	Haines Company, Inc.
	INSTITUTO	Haines Company, Inc.
	LABORAL DE LA	Haines Company, Inc.
	INTL CHIROPRACTIC	Haines Company, Inc.
	INTL CHIROPRACTIC	Haines Company, Inc.
	JEWISH FAMILY&	Haines Company, Inc.
	CHILDRENS SRVS	Haines Company, Inc.
	KHADE USHAKIRAN	Haines Company, Inc.
	MAID BRIGADE	Haines Company, Inc.
	MIKES ST	Haines Company, Inc.
	JOSEPHS	Haines Company, Inc.
	PHARMACY	Haines Company, Inc.
	MUJERES UNIDAS Y	Haines Company, Inc.
	ACTIVAS	Haines Company, Inc.
	NATURAL HOME	Haines Company, Inc.
	CLEAN PRO	Haines Company, Inc.
	NEVEL	Haines Company, Inc.
	CHIROPRACTIC	Haines Company, Inc.
	CENTER	Haines Company, Inc.
	OAKLD DENTAL	Haines Company, Inc.
	ASSOCIATES	Haines Company, Inc.
	OAKLD FOOT	Haines Company, Inc.
	SURGERY MDCL	Haines Company, Inc.
	OCCUPTNL&ENVRN	Haines Company, Inc.
	CNSLTNTS MED	Haines Company, Inc.
	PIVOTAL POINT	Haines Company, Inc.
	YOUTH SERVICES	Haines Company, Inc.
	STJOSEPH	Haines Company, Inc.
	PHARMACY	Haines Company, Inc.
	STJOSEPH	Haines Company, Inc.
	PHYSICAL THERAPY	Haines Company, Inc.

FINDINGS

<u>Year</u>	<u>Uses</u>	<u>Source</u>
2006	STJOSEPHS	Haines Company, Inc.
	FAMILY DENTAL	Haines Company, Inc.
	STJOSEPHS	Haines Company, Inc.
	PRFSNL CNTR	Haines Company, Inc.
	STORRSLAND	Haines Company, Inc.
	SURVEYING	Haines Company, Inc.
	STORRSLAND	Haines Company, Inc.
	SURVEYING	Haines Company, Inc.
	SWARTZ	Haines Company, Inc.
	AUBREY A MD	Haines Company, Inc.
	TSEGAYLULADDS	Haines Company, Inc.
	UCSFCMTY	Haines Company, Inc.
	OCCPTNL HLTH	Haines Company, Inc.
	PRJCT	Haines Company, Inc.
	UHILAB GUEST	Haines Company, Inc.
	DIAGNOSTICS INC	Haines Company, Inc.
WAGES	Haines Company, Inc.	
WELTIN LAW	Haines Company, Inc.	
OFFICE	Haines Company, Inc.	
2000	ST JOSEPH PHYSICAL THERAPY	Pacific Bell
	MIKE S ST JOSEPH PHARMACY	Pacific Bell
	MIKE S ST JOSEPH S PHARMACY	Pacific Bell
	CENTER FOR EMPLOYMENT TRAINING	Pacific Bell
	100 EDWARDS PIERRE M OD	Pacific Bell
	100 GOULDING NIDA OD	Pacific Bell
	100 SMULYAN BILL OD	Pacific Bell
	101 ST JOSEPH S FAMILY DENTAL CARE	Pacific Bell
	107 NUTREASY INC	Pacific Bell
	120 PERALTA COMMUNITY COLLEGE DISTRICT	Pacific Bell
	200 LIBERTY ACCESS MEDICAL & REHABILITATION	Pacific Bell
	203 ST JOSEPH S PROFESSIONAL CENTER	Pacific Bell
	204 AMERICAN ACADEMY FOR INTERGRATED PRATIC E OF	Pacific Bell
	301 UNILAB	Pacific Bell
	303 LAURIE J EARP DEVELOPEMENT CONSLTNT	Pacific Bell
307 CORTES JAIME R MD	Pacific Bell	

FINDINGS

<u>Year</u>	<u>Uses</u>	<u>Source</u>
2000	401 OAKLAND FOOT SURGERY MEDICAL GROUP	Pacific Bell
	401 OAKLAND SPORTS & ORTHOPEDIC THERAPY	Pacific Bell
	401 SWARTZ AUBREY A MD	Pacific Bell
	401 AMERICAN BACK SOCIETY	Pacific Bell
	402 OAKLAND DENTAL ASSOCIATES	Pacific Bell
	412 BARRERAS ESLY M MD INC	Pacific Bell
	418 HEALTH IN MOTION PHYSICAL THERAPY	Pacific Bell
	419 ASHA HOUSE	Pacific Bell
	600 CHILD CARE LINKS	Pacific Bell
	640 MCLEOD CONSTRUCTION CO	Pacific Bell
	853 BLACKBOARD ENTERTAINMENT INC	Pacific Bell
	853 NATIONAL EDUCATIONAL MEDIA NETWORK	Pacific Bell

International Blvd

2648 International Blvd

<u>Year</u>	<u>Uses</u>	<u>Source</u>
2014	OAKLAND DENTAL ASSOCIATES	EDR Digital Archive
	TERBEEK MARC LAW OFFICE	EDR Digital Archive
	CANNABUSINESS CONSULTING INC	EDR Digital Archive
	M&A PAINTING INC	EDR Digital Archive
	M & R PAINTING AND DECORATING	EDR Digital Archive
	BAY AREA INVESTMENT CO INC	EDR Digital Archive
	BAY COUNTY REAL ESTATE	EDR Digital Archive
	AMERICAN BACK SOCIETY	EDR Digital Archive
	GRAVES INTL CHIROPRACTIC	EDR Digital Archive
	HUB CONSTRUCTION INC	EDR Digital Archive
	SWARTZ AUBREY A MD	EDR Digital Archive
	NORTHERN CAL OCCPTIONAL CLINIC	EDR Digital Archive
	SOREM KIMBERLEE MD	EDR Digital Archive
	BAY COUNTIES ITAL MANAGEMENT	EDR Digital Archive
	BRIGHTER BEGINNINGS	EDR Digital Archive
	SUMMIT EAST BAY WOMENS SVCS	EDR Digital Archive
	BACHAN JAMES LAW OFFICES OF	EDR Digital Archive
2010	BACHAN JAMES LAW OFFICES OF	EDR Digital Archive
	SUMMIT EAST BAY WOMENS SVCS	EDR Digital Archive

FINDINGS

<u>Year</u>	<u>Uses</u>	<u>Source</u>
2010	INFOCUS CONSULTING AND DEV LLL	EDR Digital Archive
	BRIGHTER BEGINNINGS	EDR Digital Archive
	SWARTZ AUBREY A MD	EDR Digital Archive
	SOREM KIMBERLEE MD	EDR Digital Archive
	PERINATAL COUNCIL	EDR Digital Archive
	DE PALMA RALPH MD	EDR Digital Archive
	BAY COUNTIES ITAL MANAGEMENT	EDR Digital Archive
	CONCEPT 101	EDR Digital Archive
	S B JEWELRY	EDR Digital Archive
	CALIFORNIA OCCUPATIONAL CLINIC	EDR Digital Archive
	HUB CONSTRUCTION INC	EDR Digital Archive
	AMERICAN BACK SOCIETY	EDR Digital Archive
	BAY COUNTY REAL ESTATE	EDR Digital Archive
	M & R PAINTING AND DECORATING	EDR Digital Archive
	M&A PAINTING INC	EDR Digital Archive
	TERBEEK MARC LAW OFFICE	EDR Digital Archive
	OAKLAND DENTAL ASSOCIATES	EDR Digital Archive

INTERNATIONAL BLVD

2648 INTERNATIONAL BLVD

<u>Year</u>	<u>Uses</u>	<u>Source</u>
2006	SOREM KIMBERLEE	Haines Company, Inc.
	WEISS JONATHAN	Haines Company, Inc.
	BUILDING	Haines Company, Inc.
	AAND A SHOES	Haines Company, Inc.
	ARYASHOES	Haines Company, Inc.
	BAY COUHNTES ITAL	Haines Company, Inc.
	MANGMNT INC	Haines Company, Inc.
	C&HSOUND	Haines Company, Inc.
	CONCEPT	Haines Company, Inc.
	DEPALMARALPH	Haines Company, Inc.
	EAST BAY	Haines Company, Inc.
	PERINATAL	Haines Company, Inc.
	COUNCIL	Haines Company, Inc.
	EASTBAY	Haines Company, Inc.
	PERJNATAL	Haines Company, Inc.
	COUNCIL	Haines Company, Inc.
	EAST BAY	Haines Company, Inc.

FINDINGS

<u>Year</u>	<u>Uses</u>	<u>Source</u>
2006	PERINATAL	Haines Company, Inc.
	MEDICAL ASC	Haines Company, Inc.
	INFOCUS CNSLTNG	Haines Company, Inc.
	AND DVLP LLL	Haines Company, Inc.
	LACLINICA	Haines Company, Inc.
	ADMINISTRATION	Haines Company, Inc.
	LACLINICA	Haines Company, Inc.
	PERSONNEL	Haines Company, Inc.
	MARJAN SHOES	Haines Company, Inc.
	PRJME CARE	Haines Company, Inc.
	STAFFING	Haines Company, Inc.
	SERVICES	Haines Company, Inc.
	SB JEWELRY	Haines Company, Inc.
2000	C & H SOUND	Pacific Bell
	SECOND HAND MERCHANDISE	Pacific Bell
	SUMMIT-EAST BAY WOMEN S SERVICES	Pacific Bell
	EAST BAY PERINATAL COUNCIL	Pacific Bell
	AC INDOOR MALL	Pacific Bell
	PREFERRED CAPITAL MANAGEMENT INC	Pacific Bell
	101 SORIANO CHERI	Pacific Bell
	107 MARJAN SHOES	Pacific Bell
	111 ARYA FOOTWEAR	Pacific Bell
	500 COMMUNITY HEALTH ACADEMY	Pacific Bell
	A102 STYLIN WOMENS SHOES	Pacific Bell
	A103 PRO OAKLAND MEN AND WOMEN S SPORTSWEAR SHOP	Pacific Bell
	A104 Y M BAG	Pacific Bell
	A106 CONCEPT 101	Pacific Bell
	A108 WHITE MYONG SUK	Pacific Bell
	A110 DON ROBERTO REAL ESTATE CO	Pacific Bell
	A110 SUN S SPORTS	Pacific Bell
	A112 CHANG KWANG	Pacific Bell
	A115 S B JEWELRY	Pacific Bell
	B209 ESPIS BRAID & BEAUTY SUPPLIES	Pacific Bell
B210 BLUE AGE	Pacific Bell	

FINDINGS

2712 INTERNATIONAL BLVD

<u>Year</u>	<u>Uses</u>	<u>Source</u>
2006	AROUNDTHE CLOCK EDCTNL	Haines Company, Inc. Haines Company, Inc.

International Blvd

2716 International Blvd

<u>Year</u>	<u>Uses</u>	<u>Source</u>
2014	LA CLINICA DE LA RAZA INC	EDR Digital Archive
2010	LA CLINICA DE LA RAZA INC	EDR Digital Archive

INTERNATIONAL BLVD

2750 INTERNATIONAL BLVD

<u>Year</u>	<u>Uses</u>	<u>Source</u>
2006	No Current Listing	Haines Company, Inc.
2000	FONG CHUNG K	Pacific Bell

International Blvd

2764 International Blvd

<u>Year</u>	<u>Uses</u>	<u>Source</u>
2014	S T AUTO CENTER KINGZ FAMILY	EDR Digital Archive EDR Digital Archive
2010	F & G AUTO REPAIR S T AUTO CENTER	EDR Digital Archive EDR Digital Archive

INTERNATIONAL BLVD

2764 INTERNATIONAL BLVD

<u>Year</u>	<u>Uses</u>	<u>Source</u>
2006	F & G AUTO REPAIR JOHN VIDEO RENTAL	Haines Company, Inc. Haines Company, Inc. Haines Company, Inc.
2000	JOHN VIDEO RENTAL S T AUTO CENTER	Pacific Bell Pacific Bell

2800 INTERNATIONAL BLVD

<u>Year</u>	<u>Uses</u>	<u>Source</u>
2006	BUIPHONG BAKERY	Haines Company, Inc.

FINDINGS

<u>Year</u>	<u>Uses</u>	<u>Source</u>
2000	BUIPHONG BAKERY	Pacific Bell

2808 INTERNATIONAL BLVD

<u>Year</u>	<u>Uses</u>	<u>Source</u>
2006	ELGATONEGRO	Haines Company, Inc.
2000	EL GATO NEGRO BAR	Pacific Bell

International Blvd

2810 International Blvd

<u>Year</u>	<u>Uses</u>	<u>Source</u>
2014	STICKY RICE CAFE	EDR Digital Archive

INTERNATIONAL BLVD

2810 INTERNATIONAL BLVD

<u>Year</u>	<u>Uses</u>	<u>Source</u>
2000	GABY S RESTAURANT	Pacific Bell

2812 INTERNATIONAL BLVD

<u>Year</u>	<u>Uses</u>	<u>Source</u>
2006	STUDIO	Haines Company, Inc.
	INTERNATL HAIR	Haines Company, Inc.
	FRISKYS	Haines Company, Inc.
2000	SOLEDAD BEAUTY SALON	Pacific Bell

International Blvd

2818 International Blvd

<u>Year</u>	<u>Uses</u>	<u>Source</u>
2014	ESPINOZA JOSE	EDR Digital Archive
2010	ESPINOZA JOSE	EDR Digital Archive

INTERNATIONAL BLVD

2818 INTERNATIONAL BLVD

<u>Year</u>	<u>Uses</u>	<u>Source</u>
2006	PLAYAAZUL	Haines Company, Inc.
2000	PLAYA AZUL	Pacific Bell

FINDINGS

2820 INTERNATIONAL BLVD

<u>Year</u>	<u>Uses</u>	<u>Source</u>
2006	ESPINOZA Jesus	Haines Company, Inc.

International Blvd

2825 International Blvd

<u>Year</u>	<u>Uses</u>	<u>Source</u>
2014	CESAR CHAVEZ MEDICAL THERAPY	EDR Digital Archive
	OAKLAND UNIFIED SCHOOL DST	EDR Digital Archive
	OAKLAND UNIFIED SCHOOL DST	EDR Digital Archive
	OAKLAND UNIFIED SCHOOL DST	EDR Digital Archive
2010	OAKLAND UNIFIED SCHOOL DST	EDR Digital Archive
	OAKLAND UNIFIED SCHOOL DST	EDR Digital Archive
	OAKLAND UNIFIED SCHOOL DST	EDR Digital Archive
	CESAR CHAVEZ MEDICAL THERAPY	EDR Digital Archive
	AARON SOKOL MULTIMEDIA SERVICE	EDR Digital Archive

INTERNATIONAL BLVD

2825 INTERNATIONAL BLVD

<u>Year</u>	<u>Uses</u>	<u>Source</u>
2006	LAO FAMILY	Haines Company, Inc.
	COMMUNITY	Haines Company, Inc.
	DEVELOPME	Haines Company, Inc.
	INTERNATIONAL	Haines Company, Inc.
	COMMUNITY	Haines Company, Inc.
	OUSD THE WARD	Haines Company, Inc.

2830 INTERNATIONAL BLVD

<u>Year</u>	<u>Uses</u>	<u>Source</u>
2006	ISAACS Frederick	Haines Company, Inc.
	APARTMENTS	Haines Company, Inc.
	BUENROSTRO Jaire	Haines Company, Inc.
	MATIAS Cruz	Haines Company, Inc.
	MENDOZARuffno	Haines Company, Inc.
	MONTIEL Virginia	Haines Company, Inc.
	PENAFLOREleazar	Haines Company, Inc.
	RIVAS Rosa Estroda	Haines Company, Inc.
	RODRIGUEZ Maria	Haines Company, Inc.

FINDINGS

<u>Year</u>	<u>Uses</u>	<u>Source</u>
2006	VITELAA Ad Aana	Haines Company, Inc.
	WALKER Hillary	Haines Company, Inc.
	CUEVAS Augustin	Haines Company, Inc.
	CHAPPEL Ulysses	Haines Company, Inc.
	MARIN Pedro	Haines Company, Inc.
2000	106 RAMOS DAVID	Pacific Bell
	204 RIVAS ROSA ESTRADA	Pacific Bell
	205 CUEVAS MONICO	Pacific Bell
	205 GARCIA HILDA	Pacific Bell
	301 RAMOS JESUS A	Pacific Bell
	303 AVILA HORACIO	Pacific Bell
	307 RODRIGUEZ VICTOR M	Pacific Bell

2838 INTERNATIONAL BLVD

<u>Year</u>	<u>Uses</u>	<u>Source</u>
2006	PUEBLO	Haines Company, Inc.
	SUPERMERCADO MI	Haines Company, Inc.
2000	SUPER INTERNATIONAL MARKET	Pacific Bell

MITCHELL AVE

1409 MITCHELL AVE

<u>Year</u>	<u>Uses</u>	<u>Source</u>
1955	ROM E B R	The Pacific Telephone & Telegraph Co.
1950	ROM E B R	The Pacific Telephone & Telegraph Co.
1945	ROM E B R	The Pacific Telephone & Telegraph Co.
1938	ROM E B R	Pacific Telephone

1422 MITCHELL AVE

<u>Year</u>	<u>Uses</u>	<u>Source</u>
1945	REPETTO A R	The Pacific Telephone & Telegraph Co.
1943	Repetto Aug Stella displaymn Schwartz & Gordin h	R. L. Polk & Co.

1425 MITCHELL AVE

<u>Year</u>	<u>Uses</u>	<u>Source</u>
1943	Bolliger Lita Mrs Indywkr r	R. L. Polk & Co.

1451 MITCHELL AVE

<u>Year</u>	<u>Uses</u>	<u>Source</u>
1943	Holt Lydia M wid Chas h	R. L. Polk & Co.

FINDINGS

1535 MITCHELL AVE

<u>Year</u>	<u>Uses</u>	<u>Source</u>
1943	Mc DONALD Harriet clk MW&Co r	R. L. Polk & Co.

MITCHELL CT

1404 MITCHELL CT

<u>Year</u>	<u>Uses</u>	<u>Source</u>
1955	GLOBAL MARKETING SERVICE	The Pacific Telephone & Telegraph Co.
	DIAMONITE GEM CO	The Pacific Telephone & Telegraph Co.

1405 MITCHELL CT

<u>Year</u>	<u>Uses</u>	<u>Source</u>
1945	PUGH C E R	The Pacific Telephone & Telegraph Co.
	JOHNSON T B JOHNNY	The Pacific Telephone & Telegraph Co.

1408 MITCHELL CT

<u>Year</u>	<u>Uses</u>	<u>Source</u>
1955	PARKER CLYDE E	The Pacific Telephone & Telegraph Co.

1410 MITCHELL CT

<u>Year</u>	<u>Uses</u>	<u>Source</u>
1955	TAMAGNI ISABEL H	The Pacific Telephone & Telegraph Co.
	HUGHES JAS H	The Pacific Telephone & Telegraph Co.

1421 MITCHELL CT

<u>Year</u>	<u>Uses</u>	<u>Source</u>
1975	HOLGERSEN S	Pacific Telephone
1970	HOLGERSEN S	Pacific Telephone Directory

1422 MITCHELL CT

<u>Year</u>	<u>Uses</u>	<u>Source</u>
1975	AYDELOTT JACK	Pacific Telephone

1427 MITCHELL CT

<u>Year</u>	<u>Uses</u>	<u>Source</u>
1975	PELET LJ	Pacific Telephone
1970	PELTZ L J	Pacific Telephone Directory

1433 MITCHELL CT

<u>Year</u>	<u>Uses</u>	<u>Source</u>
1975	BITTER HENRY	Pacific Telephone

FINDINGS

<u>Year</u>	<u>Uses</u>	<u>Source</u>
1970	BITTER HENRY	Pacific Telephone Directory

1434 MITCHELL CT

<u>Year</u>	<u>Uses</u>	<u>Source</u>
1975	MIGUEL MARY B	Pacific Telephone
	MIGUEL ALBERT P	Pacific Telephone
1970	MIGUEL MARY B	Pacific Telephone Directory
	MIGUEL ALBERT P	Pacific Telephone Directory
1955	SOLBERG LARS	The Pacific Telephone & Telegraph Co.

1439 MITCHELL CT

<u>Year</u>	<u>Uses</u>	<u>Source</u>
1970	CALDWELL P A	Pacific Telephone Directory
1955	O HERN CHAS A	The Pacific Telephone & Telegraph Co.

1440 MITCHELL CT

<u>Year</u>	<u>Uses</u>	<u>Source</u>
1975	KAMPLING FRED	Pacific Telephone
1970	KAMPLING FRED	Pacific Telephone Directory

1445 MITCHELL CT

<u>Year</u>	<u>Uses</u>	<u>Source</u>
1970	VALDEZ JOE T	Pacific Telephone Directory

1446 MITCHELL CT

<u>Year</u>	<u>Uses</u>	<u>Source</u>
1970	DUARTE E J	Pacific Telephone Directory

1451 MITCHELL CT

<u>Year</u>	<u>Uses</u>	<u>Source</u>
1970	WYATT WM	Pacific Telephone Directory
1945	ZONTINE P R	The Pacific Telephone & Telegraph Co.

1452 MITCHELL CT

<u>Year</u>	<u>Uses</u>	<u>Source</u>
1975	PINO TZ	Pacific Telephone
1970	PINO T Z	Pacific Telephone Directory

1505 MITCHELL CT

<u>Year</u>	<u>Uses</u>	<u>Source</u>
1970	HARTMAN KENNETH H	Pacific Telephone Directory

FINDINGS

<u>Year</u>	<u>Uses</u>	<u>Source</u>
1970	JORDAN ARTHUR M	Pacific Telephone Directory

1506 MITCHELL CT

<u>Year</u>	<u>Uses</u>	<u>Source</u>
1970	MOORE LILLIAN MRS	Pacific Telephone Directory

1512 MITCHELL CT

<u>Year</u>	<u>Uses</u>	<u>Source</u>
1975	AILEN DEBORAH	Pacific Telephone
1970	GILBERTSON O C	Pacific Telephone Directory
1955	GILBERTSON PHYLLIS V	The Pacific Telephone & Telegraph Co.
	GILBERTSON CHRISTIE MRS	The Pacific Telephone & Telegraph Co.
1945	GILBERTSON CHRISTLE MRS R	The Pacific Telephone & Telegraph Co.

1521 MITCHELL CT

<u>Year</u>	<u>Uses</u>	<u>Source</u>
1955	DECARVALHO ARTHUR DR	The Pacific Telephone & Telegraph Co.

1524 MITCHELL CT

<u>Year</u>	<u>Uses</u>	<u>Source</u>
1970	RAMIREZ ROBT	Pacific Telephone Directory

1535 MITCHELL CT

<u>Year</u>	<u>Uses</u>	<u>Source</u>
1970	WINANT ANN	Pacific Telephone Directory
1955	WINANT ANN	The Pacific Telephone & Telegraph Co.

1536 MITCHELL CT

<u>Year</u>	<u>Uses</u>	<u>Source</u>
1970	FERREIRA M	Pacific Telephone Directory

1537 MITCHELL CT

<u>Year</u>	<u>Uses</u>	<u>Source</u>
1955	CADMAN ELSIE A	The Pacific Telephone & Telegraph Co.

1544 MITCHELL CT

<u>Year</u>	<u>Uses</u>	<u>Source</u>
1970	SCARLES N B	Pacific Telephone Directory

FINDINGS

1550 MITCHELL CT

<u>Year</u>	<u>Uses</u>	<u>Source</u>
1955	PHILLIPS E	The Pacific Telephone & Telegraph Co.

1555 MITCHELL CT

<u>Year</u>	<u>Uses</u>	<u>Source</u>
1970	SANTOS ARTUR A	Pacific Telephone Directory

MITCHELL PL

1428 MITCHELL PL

<u>Year</u>	<u>Uses</u>	<u>Source</u>
1950	BURNISTON C A R	The Pacific Telephone & Telegraph Co.

1518 MITCHELL PL

<u>Year</u>	<u>Uses</u>	<u>Source</u>
1938	MUHLDORFER O E MRS R	Pacific Telephone

MITCHELL ST

1401 MITCHELL ST

<u>Year</u>	<u>Uses</u>	<u>Source</u>
1945	LE MELLE J R	The Pacific Telephone & Telegraph Co.
1943	Le Melle Mabel bkpr Sherwood Swan & Co r	R. L. Polk & Co.
	Le Melle Julia Mrs h	R. L. Polk & Co.
1938	LE MELLE J R	Pacific Telephone
1933	LE JULIA MRS H	R. L. Polk & Co.
	LE MELLE JANE CLK R	R. L. Polk & Co.
1925	HERRMANN H E R	R. L. Polk & Co. of California

1404 MITCHELL ST

<u>Year</u>	<u>Uses</u>	<u>Source</u>
2006	No Current Listing	Haines Company, Inc.
1967	STAGGERS FRANK E PHYS	R. L. Polk Co.
1962	Gamez Antonio	Pacific Telephone
	Gamez Alicia	Pacific Telephone
1955	WAY R B SCIENTIFIC SYSTEMS	The Pacific Telephone & Telegraph Co.
	SCIENTIFIC SYSTEMS	The Pacific Telephone & Telegraph Co.
1950	WAY R B SCIENTIFIC SYSTEMS	The Pacific Telephone & Telegraph Co.
	SCIENTIFIC SYSTEMS	The Pacific Telephone & Telegraph Co.

FINDINGS

<u>Year</u>	<u>Uses</u>	<u>Source</u>
1945	LE PEZ LESTER H R	The Pacific Telephone & Telegraph Co.
1943	Le Pez Lester H Leotta K USA h	R. L. Polk & Co.
	Roach Edith E maid r	R. L. Polk & Co.
1933	MINER MYRON A (LORENA) TRNMN SPCO H	R. L. Polk & Co.
1928	Regal Gareld D Sylvia M dir Grant D Miller H	R.L. Polk and Co of California
1925	RYAN DR HAROLD T R	R. L. Polk & Co. of California

1405 MITCHELL ST

<u>Year</u>	<u>Uses</u>	<u>Source</u>
1967	VACANT	R. L. Polk Co.
1950	HAWLKINS C F MD	The Pacific Telephone & Telegraph Co.
1945	JOHNSON T B R	The Pacific Telephone & Telegraph Co.
1943	JOHNSON Twiman B Mildred pntr h	R. L. Polk & Co.
1933	BANNER META C MRS H	R. L. Polk & Co.
1928	r Riemer G Eunice press agt T & D Theatre H	R.L. Polk and Co of California

1408 MITCHELL ST

<u>Year</u>	<u>Uses</u>	<u>Source</u>
2006	No Current Listing	Haines Company, Inc.
1967	CALDWELL KENNETH	R. L. Polk Co.
1945	ELSBERRY J A R	The Pacific Telephone & Telegraph Co.
1943	Elsberry Jas A Dorothy checker h	R. L. Polk & Co.
1938	NELSON VIRGINIA R R	Pacific Telephone
1933	HALLBERG EDMUND G (MILDRED D) FIREMN H	R. L. Polk & Co.
1928	Hopkins Arth M H	R.L. Polk and Co of California
1925	DIETZLER MRS IDA R	R. L. Polk & Co. of California

1409 MITCHELL ST

<u>Year</u>	<u>Uses</u>	<u>Source</u>
1967	FOX BUD L	R. L. Polk Co.
1962	Fernandez David	Pacific Telephone
1943	Rom Edw B Stella M teller Bof A h	R. L. Polk & Co.
1933	ROM EDW CLK R	R. L. Polk & Co.
	ROM JOHN (ELIZ) H	R. L. Polk & Co.
1928	Ioam Edw clk R	R.L. Polk and Co of California
	Ioam John Ellz ironwkr H	R.L. Polk and Co of California
1925	SCARLES JOHN C R	R. L. Polk & Co. of California

FINDINGS

1410 MITCHELL ST

<u>Year</u>	<u>Uses</u>	<u>Source</u>
2006	a SHAW Howard	Haines Company, Inc.
2000	SHAO YE QIANG	Pacific Bell
1996	SHAO YE QIANG	PACIFIC BELL DIRECTORY
1986	Ospina Myriam	PACIFIC BELL WHITE PAGES
1967	SHEA JOHN F	R. L. Polk Co.
1950	DUPONT ADVERTISING ART	The Pacific Telephone & Telegraph Co.
1945	ERWIN GERALD L R	The Pacific Telephone & Telegraph Co.
1943	Erwin Gerald L Myrtle h	R. L. Polk & Co.
1938	BUCHER THOMAS J R	Pacific Telephone
1933	DOOLY THOS F (MARIE) H	R. L. Polk & Co.
1928	Grosfeld Arch R Anastasia bkpr H	R.L. Polk and Co of California
1925	SEEGER G R R	R. L. Polk & Co. of California

1415 MITCHELL ST

<u>Year</u>	<u>Uses</u>	<u>Source</u>
1996	JORDAN S RECONDITIONING RESTAURANT EQUIPMENT	PACIFIC BELL DIRECTORY
1962	Turver Geo	Pacific Telephone
1955	WYLAND S G R	The Pacific Telephone & Telegraph Co.
1950	WYLAND S G R	The Pacific Telephone & Telegraph Co.
1945	WYLAND S G R	The Pacific Telephone & Telegraph Co.
1943	Long Richd S USA r	R. L. Polk & Co.
	Long Geo R USN r	R. L. Polk & Co.
	Wyland Saml G Marie T toolmkr h	R. L. Polk & Co.
	Long Teresa wid T S r	R. L. Polk & Co.
1938	SANDELL K CAPT R	Pacific Telephone
1933	SORENSEN EMIL (ALVILDE) STEVEDORE H	R. L. Polk & Co.
	SORENSEN CHAS LAB R	R. L. Polk & Co.
1928	P Emil Alvilve mariner H	R.L. Polk and Co of California
1925	SORENSEN MRS E R	R. L. Polk & Co. of California

1416 MITCHELL ST

<u>Year</u>	<u>Uses</u>	<u>Source</u>
2006	JOHNSON Bety	Haines Company, Inc.
1967	WHITE C H	R. L. Polk Co.
1962	Johnson Eskil G	Pacific Telephone
1955	JOHNSON ESKIL G R	The Pacific Telephone & Telegraph Co.
1950	HEYMAN HARRY R	The Pacific Telephone & Telegraph Co.

FINDINGS

<u>Year</u>	<u>Uses</u>	<u>Source</u>
1945	DEAS A R R	The Pacific Telephone & Telegraph Co.
1943	Deas Anthony R Frances h	R. L. Polk & Co.
1938	DEAS A R R	Pacific Telephone
1933	DEAS ANTHONY R (FRANCES) H	R. L. Polk & Co.
1928	Harvard Margt R clk R	R.L. Polk and Co of California
	av Harold C Irene sdsmn H	R.L. Polk and Co of California
	Parlor Helen R	R.L. Polk and Co of California
	h Chris tailor R	R.L. Polk and Co of California
	B Dorothy nurse R	R.L. Polk and Co of California
1925	JENSEN MRS C R	R. L. Polk & Co. of California

1421 MITCHELL ST

<u>Year</u>	<u>Uses</u>	<u>Source</u>
2006	LOPEZJose	Haines Company, Inc.
2000	NGUYEN DAL V	Pacific Bell
1996	NOK SOKHOM	PACIFIC BELL DIRECTORY
1992	NOK SOTHON	PACIFIC BELL DIRECTORY
1991	Nok Sothon	PACIFIC BELL WHITE PAGES
1967	HOLGERSEN SOREN	R. L. Polk Co.
1962	Holgersen S r	Pacific Telephone
1955	HOLGERSEN S R	The Pacific Telephone & Telegraph Co.
1945	HOLGERSEN S R	The Pacific Telephone & Telegraph Co.
1943	Holgersen Soren h	R. L. Polk & Co.
	Holgersen Helga clk r	R. L. Polk & Co.
1933	PAULSEN HENRY (DORIS) DELICATESSEN	R. L. Polk & Co.
	NIELSEN CARL M (MARGT) H	R. L. Polk & Co.
1928	27th Henry jr Doris carrier Okld PO H	R.L. Polk and Co of California
	h S Jackson R	R.L. Polk and Co of California
1925	SHERLOCK MARGARET V R	R. L. Polk & Co. of California
1920	MACK S H R	R. L. Polk & Co. of California

1422 MITCHELL ST

<u>Year</u>	<u>Uses</u>	<u>Source</u>
2006	a RICO Jose	Haines Company, Inc.
1992	BUENROSTRO GORGE	PACIFIC BELL DIRECTORY
1967	FOLKES H D	R. L. Polk Co.
1955	MINNER ELVIN R	The Pacific Telephone & Telegraph Co.
1950	MINNER ELVIN R	The Pacific Telephone & Telegraph Co.

FINDINGS

<u>Year</u>	<u>Uses</u>	<u>Source</u>
1938	REPETTO A R	Pacific Telephone
1933	REPETTO AUG (STELLA) WINDOW TRMR H	R. L. Polk & Co.
1928	Repetto Aug Stella displaymn Schwartz SE Grodin H	R.L. Polk and Co of California
1925	REPETTO A R	R. L. Polk & Co. of California

1427 MITCHELL ST

<u>Year</u>	<u>Uses</u>	<u>Source</u>
2006	LACAYO Jader	Haines Company, Inc.
	ESPINOZA Daniel	Haines Company, Inc.
1986	Peitz LJ	PACIFIC BELL WHITE PAGES
1980	Peltz L J	Pacific Telephone
1967	PELTZ LUDWIG J	R. L. Polk Co.
1962	Peltz L J	Pacific Telephone
1955	LEACH WM W R	The Pacific Telephone & Telegraph Co.
1945	ALLEN GORDON R	The Pacific Telephone & Telegraph Co.
1943	Bradley Jas P Dolores J electn h	R. L. Polk & Co.
1928	hl Margt Mrs do prsr R	R.L. Polk and Co of California
	38th Carl M Margt carp H	R.L. Polk and Co of California

1428 MITCHELL ST

<u>Year</u>	<u>Uses</u>	<u>Source</u>
2006	a MITCHELL Ijah 510 S	Haines Company, Inc.
1992	MITCHELL ELIJAH	PACIFIC BELL DIRECTORY
1991	Mitchell Elijah	PACIFIC BELL WHITE PAGES
1986	Carley Lisa	PACIFIC BELL WHITE PAGES
	Carlin BJJr	PACIFIC BELL WHITE PAGES
	Carlin C M	PACIFIC BELL WHITE PAGES
	Carlin Constance	PACIFIC BELL WHITE PAGES
	Mitchell Elijah	PACIFIC BELL WHITE PAGES
1980	Mitchell Elijah	Pacific Telephone
1967	MOORE GARY	R. L. Polk Co.
1955	BURRISTON C A R	The Pacific Telephone & Telegraph Co.
1945	BURRISTON C A R	The Pacific Telephone & Telegraph Co.
1943	Burrison Claude A Margt A dep coroner h	R. L. Polk & Co.
1938	BURRISTON C A R	Pacific Telephone
1928	High Ralph T Eva 0 H	R.L. Polk and Co of California
1925	MITCHELL RALPH T R	R. L. Polk & Co. of California

FINDINGS

1433 MITCHELL ST

<u>Year</u>	<u>Uses</u>	<u>Source</u>
2006	a MENDIETA Jose	Haines Company, Inc.
2000	BITTER HENRY	Pacific Bell
1996	BITTER HENRY	PACIFIC BELL DIRECTORY
1992	BITTER HENRY	PACIFIC BELL DIRECTORY
1991	Bitter Henry	PACIFIC BELL WHITE PAGES
	Bitter P M	PACIFIC BELL WHITE PAGES
	Bittick Carl Kaiser Center Bldg	PACIFIC BELL WHITE PAGES
	Bittick Carl F Lanai Barber Shtop Kaiser Center Bldg	PACIFIC BELL WHITE PAGES
	Bittick Pepper	PACIFIC BELL WHITE PAGES
1986	Bitter Henry	PACIFIC BELL WHITE PAGES
	Bitter P M	PACIFIC BELL WHITE PAGES
	Bitter Phil	PACIFIC BELL WHITE PAGES
1980	Bitter Henry	Pacific Telephone
1967	BITTER HFNRY MEAT CTR	R. L. Polk Co.
1962	Bitter Henry r	Pacific Telephone
1955	BITTER HENRY R	The Pacific Telephone & Telegraph Co.
1950	AMARAL ALLEN L R	The Pacific Telephone & Telegraph Co.
1945	HOFFMANN L H MRS R	The Pacific Telephone & Telegraph Co.
1943	HOFFMAN Lloyd H Elsie electn h	R. L. Polk & Co.
	HOFFMANN Lloyd H Elsie M electn h	R. L. Polk & Co.
1938	HOFFMAN L H MRS R	Pacific Telephone
1933	HOFFMAN BLANCHE MRS H	R. L. Polk & Co.
	HOFFMAN ELSIE SLSWN R	R. L. Polk & Co.
	HOFFMANN LLOYD H ELECTN R	R. L. Polk & Co.
1928	Hoffmann Lloyd H Elsie electn H	R.L. Polk and Co of California
	Edw M loco eng R	R.L. Polk and Co of California
1925	HOFFMAN MRS L H R	R. L. Polk & Co. of California

1434 MITCHELL ST

<u>Year</u>	<u>Uses</u>	<u>Source</u>
2006	a SANCHEZ Juan	Haines Company, Inc.
	LOPEZ Noerr Banoo	Haines Company, Inc.
2000	LOPEZ NOEMI BARROSO	Pacific Bell
	SANCHEZ RANGEL JOSE J	Pacific Bell
1996	LOPEZ NOEMI BARROSO	PACIFIC BELL DIRECTORY
1980	Miguel Mary B	Pacific Telephone
	Miguel Albert P	Pacific Telephone

FINDINGS

<u>Year</u>	<u>Uses</u>	<u>Source</u>
1967	MIGUEL ALBERT P	R. L. Polk Co.
1962	Cooper E M	Pacific Telephone
1943	Meagher David R Virginia P drftsmn h	R. L. Polk & Co.
1938	MEAGHER D R R	Pacific Telephone
1928	HUNTER Wm M Lena rug mkr H	R.L. Polk and Co of California
1925	STRAUSS LOUIS H R	R. L. Polk & Co. of California

1435 MITCHELL ST

<u>Year</u>	<u>Uses</u>	<u>Source</u>
1933	FERNANDEZ HENRY (JOSEPHINE) RESTRWKR H	R. L. Polk & Co.

1439 MITCHELL ST

<u>Year</u>	<u>Uses</u>	<u>Source</u>
2006	a HUZong	Haines Company, Inc.
	e HUZong	Haines Company, Inc.
1967	STONER FLOYD M	R. L. Polk Co.
1962	OHern Chas A	Pacific Telephone
1945	O HERN CHARLES A R	The Pacific Telephone & Telegraph Co.
1943	OHern Chas A Loretta D h	R. L. Polk & Co.
1933	O HERN JOS M R	R. L. Polk & Co.
	O HERN ANNA (WID M D) H	R. L. Polk & Co.
1928	Alher A Mrs H	R.L. Polk and Co of California

1440 MITCHELL ST

<u>Year</u>	<u>Uses</u>	<u>Source</u>
2006	e RENHui	Haines Company, Inc.
1996	THEPSOMBANDITH KEOPANYA	PACIFIC BELL DIRECTORY
1986	Gutierrez Jose R	PACIFIC BELL WHITE PAGES
1980	Tungol Herminio I Jr	Pacific Telephone
1967	KAMPLING FREDK	R. L. Polk Co.
1962	Donovan Thos F	Pacific Telephone
1955	DONOVAN THOS F	The Pacific Telephone & Telegraph Co.
1945	LOE I R	The Pacific Telephone & Telegraph Co.
1943	Loe Ingwald Walborg seamn h	R. L. Polk & Co.
1938	SORENSEN WM R	Pacific Telephone
1933	ANDERSON RUSSELL F CLK H	R. L. Polk & Co.
1928	av Rudolph F Gudny H	R.L. Polk and Co of California
1925	ANDERSON R F R	R. L. Polk & Co. of California

FINDINGS

1445 MITCHELL ST

<u>Year</u>	<u>Uses</u>	<u>Source</u>
2006	a LAUAngel	Haines Company, Inc.
2000	LAU ANGEL	Pacific Bell
1996	LAU ANGEL	PACIFIC BELL DIRECTORY
1992	LAU ANGEL	PACIFIC BELL DIRECTORY
1991	Lau Angel	PACIFIC BELL WHITE PAGES
1975	BORRE G SHANNON	Pacific Telephone
1967	VALDEZ J T	R. L. Polk Co.
1962	Wyatt Wm C	Pacific Telephone
1945	ROCHE ANN H R	The Pacific Telephone & Telegraph Co.
1943	Roche Paul A Ann H librn h	R. L. Polk & Co.
1938	LE PEZ L H R	Pacific Telephone
1933	ROCHE PAUL A (ANNE H) UNDERWRITER EQUITABLE LIFE ASSURANCE SOC H	R. L. Polk & Co.
1928	H Paul A Anne clk Key System H	R.L. Polk and Co of California
1925	LEPEZ MRS CHAS R	R. L. Polk & Co. of California

Mitchell St

1446 Mitchell St

<u>Year</u>	<u>Uses</u>	<u>Source</u>
2010	BIG DADDYS PAINTING SERVICE	EDR Digital Archive

MITCHELL ST

1446 MITCHELL ST

<u>Year</u>	<u>Uses</u>	<u>Source</u>
2006	GONZALEZR	Haines Company, Inc.
	a ESPINOZA Daniel	Haines Company, Inc.
1967	DUARTE CARMEN M MRS	R. L. Polk Co.
1962	Wiggins Chester B Mrs	Pacific Telephone
1955	PENNINGTON KATHRYN M R	The Pacific Telephone & Telegraph Co.
1950	PENNINGTON KATHRYN M R	The Pacific Telephone & Telegraph Co.
1945	DIRITO TONY R	The Pacific Telephone & Telegraph Co.
1943	Jones Eliz wid E T r	R. L. Polk & Co.
	Dirito Virginia wid T C r	R. L. Polk & Co.
	Dirito Tony C Luella stmfr h	R. L. Polk & Co.
1938	DIRITO TONY R	Pacific Telephone
1933	LOPEZ OSCAR PKR R	R. L. Polk & Co.

FINDINGS

<u>Year</u>	<u>Uses</u>	<u>Source</u>
1933	HENGES JOHN J (ATHA B) SLSMN H	R. L. Polk & Co.
	HENGES ATHA B MRS (HENGES & CEZARIO) R	R. L. Polk & Co.
1928	Henges John J Atha slsmn H	R.L. Polk and Co of California
1925	HENGES JOHN J R	R. L. Polk & Co. of California

1451 MITCHELL ST

<u>Year</u>	<u>Uses</u>	<u>Source</u>
2006	a BAUTISTA Rmeo	Haines Company, Inc.
1967	WYATT WM	R. L. Polk Co.
1962	Eisner John Mrs	Pacific Telephone
1955	DIRITO DENNIE R	The Pacific Telephone & Telegraph Co.
1950	DIRITO DENNIE R	The Pacific Telephone & Telegraph Co.
1943	Temme Mark O USM r	R. L. Polk & Co.
1938	HOLT CHAS H R	Pacific Telephone
1933	SMITH JANE E MRS R	R. L. Polk & Co.
	SEPULVEDA BLANCHE BKPR R	R. L. Polk & Co.
	SEPULVEDA LUCAS L (BLANCHE) WRAPPER H	R. L. Polk & Co.
1928	Sepulveda Blanch C Mrs bkpr Eureka Mill & Lmbr Co R	R.L. Polk and Co of California
	r Lucas L Blanche sismn Bertillion Leading Hatter H	R.L. Polk and Co of California
1925	HARCUS WILMORE C R	R. L. Polk & Co. of California

1452 MITCHELL ST

<u>Year</u>	<u>Uses</u>	<u>Source</u>
2006	a RANGELAOmando	Haines Company, Inc.
1967	PINO ANDRES	R. L. Polk Co.
1962	Pino A r	Pacific Telephone
1955	PINO A R	The Pacific Telephone & Telegraph Co.
1950	PINO A R	The Pacific Telephone & Telegraph Co.
1945	DIRITO DENNIE R	The Pacific Telephone & Telegraph Co.
1943	Dirito Dennis Loree J Dirito Bros h	R. L. Polk & Co.
1938	BORNEMAN MABEL R	Pacific Telephone
1933	BORNEMAN JOHN H	R. L. Polk & Co.
1928	Marlott Gordon Neva B driver H	R.L. Polk and Co of California

1500 MITCHELL ST

<u>Year</u>	<u>Uses</u>	<u>Source</u>
2006	a HALLAMn	Haines Company, Inc.

FINDINGS

<u>Year</u>	<u>Uses</u>	<u>Source</u>
2000	HALL ALVIN	Pacific Bell
1996	HALL ALVIN	PACIFIC BELL DIRECTORY
1992	HALL ALVIN	PACIFIC BELL DIRECTORY
1991	Hall Alvin	PACIFIC BELL WHITE PAGES
	Hall Amanda	PACIFIC BELL WHITE PAGES
	Hall Leola	PACIFIC BELL WHITE PAGES
1967	GOULART DIMAS A	R. L. Polk Co.
1962	Goulart Dimas	Pacific Telephone
1955	HARRIS B F R	The Pacific Telephone & Telegraph Co.
1950	HARRIS B F R	The Pacific Telephone & Telegraph Co.
1945	HARRIS B F R	The Pacific Telephone & Telegraph Co.
1943	Harris Benj F Cath h	R. L. Polk & Co.
1938	HARRIS B F R	Pacific Telephone
1933	HARRIS BENJ F FORMN SPCO R	R. L. Polk & Co.
	HARRIS FRANKLIN (KATH) H	R. L. Polk & Co.
1928	Francisco Benj F Cath forin SPCo H	R.L. Polk and Co of California
1925	HARRIS B F R	R. L. Polk & Co. of California

1505 MITCHELL ST

<u>Year</u>	<u>Uses</u>	<u>Source</u>
2006	a VUONGUsa	Haines Company, Inc.
	TRAN Binh	Haines Company, Inc.
1967	HARTMANN KEN H	R. L. Polk Co.
1962	Jordan Arthur M	Pacific Telephone
	Hartman Kenneth H	Pacific Telephone
1955	HARTMAN KENNETH H R	The Pacific Telephone & Telegraph Co.
	JORDAN ARTHUR M R	The Pacific Telephone & Telegraph Co.
1950	HARTMAN L(ENNETH H R	The Pacific Telephone & Telegraph Co.
1945	OLSON A R	The Pacific Telephone & Telegraph Co.
1943	Hendricks Robt Gladys shipydwkr r	R. L. Polk & Co.
	OLSON Andw Helen E wtchmkr h	R. L. Polk & Co.
	OLSON Frank G wtchmkr r	R. L. Polk & Co.
1938	LAURICELLA JACK R	Pacific Telephone
1933	LAURICELLA JACK (GERTRUDE) FURN FNSHR H	R. L. Polk & Co.
1928	Lauricella Lllie smstrs R	R.L. Polk and Co of California
	Lauricella John Gertrude turn fnshrhh H	R.L. Polk and Co of California

FINDINGS

1506 MITCHELL ST

<u>Year</u>	<u>Uses</u>	<u>Source</u>
2006	VAZQUEZ Jose A	Haines Company, Inc.
2000	VAZQUEZ JOSE A	Pacific Bell
1996	VAZQUEZ JOSE A	PACIFIC BELL DIRECTORY
1992	VAZQUEZ JOSE A	PACIFIC BELL DIRECTORY
1991	Vazquez Jose A	PACIFIC BELL WHITE PAGES
	Vazquezl	PACIFIC BELL WHITE PAGES
	Vazquez L	PACIFIC BELL WHITE PAGES
1986	Vazquez Jose A	PACIFIC BELL WHITE PAGES
1980	Vazquez Jose A	Pacific Telephone
1967	MOORE C RUPERT	R. L. Polk Co.
1962	Moore C R	Pacific Telephone
1955	KNUDSON J MRS R	The Pacific Telephone & Telegraph Co.
1950	K(NUDSON J IVIRS R	The Pacific Telephone & Telegraph Co.
1945	KRATZ GEORGE R R	The Pacific Telephone & Telegraph Co.
1943	Kratz Geo R Zola O aud h	R. L. Polk & Co.
1938	KRATZ GEORGE R R	Pacific Telephone
1933	HUGHES LLOYD B TRAF MGR MW & CO H	R. L. Polk & Co.
1928	U Lloyd B Marle trans mgr MW&COo R	R.L. Polk and Co of California
1925	HUGHES L B R	R. L. Polk & Co. of California

1512 MITCHELL ST

<u>Year</u>	<u>Uses</u>	<u>Source</u>
2006	a ALLEN Water	Haines Company, Inc.
1996	ALLEN DEBORAH	PACIFIC BELL DIRECTORY
1992	ALLEN DEBORAH	PACIFIC BELL DIRECTORY
1991	Allen Denise	PACIFIC BELL WHITE PAGES
	Allen Del	PACIFIC BELL WHITE PAGES
	Allen Deborah	PACIFIC BELL WHITE PAGES
1986	Allen Dennis	PACIFIC BELL WHITE PAGES
	Allen Deborah	PACIFIC BELL WHITE PAGES
1980	Allen Deborah	Pacific Telephone
1967	GILBERTSON ORVILLE C	R. L. Polk Co.
1962	Gilbertson Phyllis V	Pacific Telephone
1950	GILBERTSON CHRISTIE MRS R	The Pacific Telephone & Telegraph Co.
1943	KNUDSON Josephine cash MW & Co r	R. L. Polk & Co.
	Gilbertson Christie wid Ole h	R. L. Polk & Co.
1938	GILBERTSON CHRISTIE MRS R	Pacific Telephone

FINDINGS

<u>Year</u>	<u>Uses</u>	<u>Source</u>
1928	av Jas Winifred mach H	R.L. Polk and Co of California
1925	O CONNOR J F R	R. L. Polk & Co. of California

1518 MITCHELL ST

<u>Year</u>	<u>Uses</u>	<u>Source</u>
2006	DURAN Sebero	Haines Company, Inc.
2000	DURAN SEBERO	Pacific Bell
1996	DURAN SEBERO	PACIFIC BELL DIRECTORY
1992	DURAN SEBERO	PACIFIC BELL DIRECTORY
1991	Duran Sebero	PACIFIC BELL WHITE PAGES
1986	Duran Sebero	PACIFIC BELL WHITE PAGES
1980	Duran Sebero	Pacific Telephone
1967	RICHARDSON SYLVESTER E	R. L. Polk Co.
1955	MUHLDORFER O E MRS R	The Pacific Telephone & Telegraph Co.
1945	MUHLDORFER O E MRS R	The Pacific Telephone & Telegraph Co.
1943	Muhldorfer Otto E Norma C clk h	R. L. Polk & Co.
	Muhldorfer Orville USA r	R. L. Polk & Co.
	Muhldorfer Milton carp r	R. L. Polk & Co.
	Muhldorfer Marion J r	R. L. Polk & Co.
	Muhldorfer June E clk r	R. L. Polk & Co.
	Muhldorfer Frances N clk r	R. L. Polk & Co.
1933	WANAMAKER JACOB MEATS H	R. L. Polk & Co.
1928	Muhldorfer Otto E Norma C lithe H	R.L. Polk and Co of California

1521 MITCHELL ST

<u>Year</u>	<u>Uses</u>	<u>Source</u>
2006	WANG Xlao	Haines Company, Inc.
2000	TUNGOL E M	Pacific Bell
1996	TUNGOL E M	PACIFIC BELL DIRECTORY
1992	TUNGOL E M	PACIFIC BELL DIRECTORY
1991	Tungol E M	PACIFIC BELL WHITE PAGES
1986	Tungol E M	PACIFIC BELL WHITE PAGES
1980	Tungol E M	Pacific Telephone
1967	VERPINDER ETHEL A MRS	R. L. Polk Co.
1950	VALENTINE ERVIN R	The Pacific Telephone & Telegraph Co.
1945	VALENTINE ERVIN R	The Pacific Telephone & Telegraph Co.
1943	Valentine Hans E Ruth M clk h	R. L. Polk & Co.
1938	VALENTINE H E R	Pacific Telephone

FINDINGS

<u>Year</u>	<u>Uses</u>	<u>Source</u>
1933	CAMERON RAYMOND H (FLORENCE) GALVANIZER H	R. L. Polk & Co.
	CAMERON FLORENCE CLK R	R. L. Polk & Co.
1928	h Ray OI Torenufe Balvaalzw H	R.L. Polk and Co of California
1925	CAMERON RAY R	R. L. Polk & Co. of California

1524 MITCHELL ST

<u>Year</u>	<u>Uses</u>	<u>Source</u>
2006	a DIAZEvia	Haines Company, Inc.
1992	TAYLOR VERA MAE	PACIFIC BELL DIRECTORY
1991	Taylor Vera Mae	PACIFIC BELL WHITE PAGES
	Taylor Victoria	PACIFIC BELL WHITE PAGES
	Taylor W	PACIFIC BELL WHITE PAGES
1986	Taylor Vera Mae	PACIFIC BELL WHITE PAGES
1980	Taylor Vera Mae	Pacific Telephone
1967	RAMIREZ ROST	R. L. Polk Co.
1962	Wood Everett D	Pacific Telephone
1955	MENDONSA JOS R	The Pacific Telephone & Telegraph Co.
1950	MENDONSA JOS R	The Pacific Telephone & Telegraph Co.
1945	GREENLAW JOS H R	The Pacific Telephone & Telegraph Co.
1943	Greenlaw Jos H Margt W stove str h	R. L. Polk & Co.
	Hyland Vera Mrs driver r	R. L. Polk & Co.
1938	DAVIS HUGH T R	Pacific Telephone
1933	SMALL DAISY M STEN OLIVER TIRE & RUBBER CO R	R. L. Polk & Co.
	SMALL GEO M (ANNIE) CARP H	R. L. Polk & Co.
1925	LABUD MRS A C R	R. L. Polk & Co. of California

1530 MITCHELL ST

<u>Year</u>	<u>Uses</u>	<u>Source</u>
1967	GRANT TED	R. L. Polk Co.
1955	MENDONCA FRANKLIN R	The Pacific Telephone & Telegraph Co.
1950	DIETRICH ROBT R	The Pacific Telephone & Telegraph Co.
1945	WINCHELL C MRS R	The Pacific Telephone & Telegraph Co.
1943	WINCHELL Patricia J clk r	R. L. Polk & Co.
	Winchell Elaine M clk clk MW&Co r	R. L. Polk & Co.
	Winchell Clara M wid L E clk h	R. L. Polk & Co.
1938	WINCHELL C MRS R	Pacific Telephone
1933	PROCTOR MINNIE MRS R	R. L. Polk & Co.

FINDINGS

<u>Year</u>	<u>Uses</u>	<u>Source</u>
1933	WINCHELL CLARA M MRS BR MGR MACMARR STORES H	R. L. Polk & Co.
1928	Winchell ilbourne Clara pntr H	R.L. Polk and Co of California
1925	WINCHELL L E R	R. L. Polk & Co. of California

1535 MITCHELL ST

<u>Year</u>	<u>Uses</u>	<u>Source</u>
2006	a COXJohn	Haines Company, Inc.
2000	WINANT ANN	Pacific Bell
1996	WINANT ANN	PACIFIC BELL DIRECTORY
1992	WINANT ANN	PACIFIC BELL DIRECTORY
1991	Winant Ann	PACIFIC BELL WHITE PAGES
1986	Winant Ann	PACIFIC BELL WHITE PAGES
1980	Winant Ann	Pacific Telephone
1967	WINANT ANN MRS	R. L. Polk Co.
1962	Winant Ann	Pacific Telephone
1950	ADAMS C W R	The Pacific Telephone & Telegraph Co.
1943	Gasslander Fred T Anna E driver h	R. L. Polk & Co.
1933	JOHNSON ALBT K (CHRISTINE) STEVEDORE H	R. L. Polk & Co.
1928	E Albt K Chistine pile driver H	R.L. Polk and Co of California

1536 MITCHELL ST

<u>Year</u>	<u>Uses</u>	<u>Source</u>
2006	No Current Listing	Haines Company, Inc.
1967	FERREIRA MANUEL	R. L. Polk Co.
1962	Ferreira M r	Pacific Telephone
1955	FERREIRA M R	The Pacific Telephone & Telegraph Co.
1950	FERREIRA M R	The Pacific Telephone & Telegraph Co.
1945	BENKER A MRS R	The Pacific Telephone & Telegraph Co.
1943	Benker Anna clo prsr r	R. L. Polk & Co.
1938	ORNELLES F A R	Pacific Telephone
	WILSON W T R	Pacific Telephone
1928	ti Celia wid M T H	R.L. Polk and Co of California
1925	BUZAN VICTORIA R	R. L. Polk & Co. of California

1537 MITCHELL ST

<u>Year</u>	<u>Uses</u>	<u>Source</u>
1967	PERKINS AVIS	R. L. Polk Co.
1962	Potter Pat E	Pacific Telephone

FINDINGS

<u>Year</u>	<u>Uses</u>	<u>Source</u>
1945	LEISY BETTY M R	The Pacific Telephone & Telegraph Co.
	HAZLEWOOD JACK C R	The Pacific Telephone & Telegraph Co.
1943	Hazelwood Newton J restrwkr r	R. L. Polk & Co.
	Wood Hazel B wid Chas A h	R. L. Polk & Co.
	Wood Newton H restrwkr r	R. L. Polk & Co.

1538 MITCHELL ST

<u>Year</u>	<u>Uses</u>	<u>Source</u>
2006	o WRIGHTMR	Haines Company, Inc.
2000	COTTA WRIGHT M R	Pacific Bell
1938	FERREIRA M R	Pacific Telephone

1544 MITCHELL ST

<u>Year</u>	<u>Uses</u>	<u>Source</u>
2006	TANG Martha	Haines Company, Inc.
1980	Paus Manalito	Pacific Telephone
1967	SCARLES NORMAN	R. L. Polk Co.
1962	Scarles N B r	Pacific Telephone
1955	SCARLES N B R	The Pacific Telephone & Telegraph Co.
1950	SCAREES N B R	The Pacific Telephone & Telegraph Co.
1945	SCARLES N B R	The Pacific Telephone & Telegraph Co.
1943	Searles Betty sten U S Maritime Com r	R. L. Polk & Co.
1933	SCARLES NORMAN B (LOUISE) BKPR H	R. L. Polk & Co.
1928	Scarles Normand Louise bkpr H	R.L. Polk and Co of California

1550 MITCHELL ST

<u>Year</u>	<u>Uses</u>	<u>Source</u>
2006	a NUNEZ Wifredo	Haines Company, Inc.
1967	CAMPOS ROSE MRS	R. L. Polk Co.
1962	Campos Joe	Pacific Telephone
1950	MOELLER EJ R	The Pacific Telephone & Telegraph Co.
1945	MOELLER J P R	The Pacific Telephone & Telegraph Co.
	FAWKNER G L R	The Pacific Telephone & Telegraph Co.
1943	Moeller Julius P Marie East Bay Sheet Metal Works h	R. L. Polk & Co.
1938	MOELLER J P R	Pacific Telephone
1933	MOELLER JULIUS P (MARIE) (EAST BAY SHEET METAL WKS) H	R. L. Polk & Co.
1928	h Rose wid Andw G H	R.L. Polk and Co of California
1925	KOLB A G R	R. L. Polk & Co. of California

FINDINGS

1555 MITCHELL ST

<u>Year</u>	<u>Uses</u>	<u>Source</u>
2006	a QASEMYosef	Haines Company, Inc.
1980	Santos Artur A	Pacific Telephone
1962	Wallace W W	Pacific Telephone
1950	NATTLINGER J MRS R	The Pacific Telephone & Telegraph Co.
1945	NATTINGER J MRS R	The Pacific Telephone & Telegraph Co.
1943	Nattinger Julia Mrs h	R. L. Polk & Co.
1938	NATTINGER J MRS R	Pacific Telephone
1933	NATTINGER WM A (JULIA M) PNTR H	R. L. Polk & Co.
	NATTINGER JULIA MRS CAFEWKR OKLD PUB SCH R	R. L. Polk & Co.
1928	EG Edw N H	R.L. Polk and Co of California
1925	VAN DE LEUR M R	R. L. Polk & Co. of California
	JOHNSON ALBERT K R	R. L. Polk & Co. of California

S 12TH ST

2604 S 12TH ST

<u>Year</u>	<u>Uses</u>	<u>Source</u>
1991	Nepenthe P	PACIFIC BELL WHITE PAGES

FINDINGS

ADJOINING PROPERTY: ADDRESSES NOT IDENTIFIED IN RESEARCH SOURCE

The following Adjoining Property addresses were researched for this report, and the addresses were not identified in research source.

<u>Address Researched</u>	<u>Address Not Identified in Research Source</u>
1201 26TH AVE	2014, 2010, 2006, 2002, 2000, 1996, 1993, 1992, 1991, 1986, 1984, 1982, 1980, 1979, 1976, 1975, 1973, 1970, 1967, 1965, 1962, 1960, 1959, 1956, 1955, 1954, 1951, 1950, 1946, 1945, 1943, 1940, 1938, 1933, 1932, 1926, 1925
1213 26TH AVE	2014, 2010, 2006, 2002, 2000, 1996, 1993, 1992, 1991, 1986, 1984, 1982, 1980, 1979, 1976, 1975, 1973, 1970, 1967, 1965, 1962, 1960, 1959, 1956, 1955, 1954, 1951, 1950, 1946, 1945, 1943, 1940, 1938, 1933, 1932, 1926, 1925, 1920
1215 26TH AVE	2014, 2010, 2006, 2002, 2000, 1996, 1993, 1992, 1991, 1986, 1984, 1982, 1980, 1979, 1976, 1975, 1973, 1970, 1967, 1965, 1962, 1960, 1959, 1956, 1955, 1954, 1951, 1950, 1946, 1945, 1943, 1940, 1938, 1933, 1932, 1926, 1925, 1920
1223 26TH AVE	2014, 2010, 2006, 2002, 2000, 1996, 1993, 1992, 1991, 1986, 1984, 1982, 1980, 1979, 1976, 1975, 1973, 1970, 1967, 1965, 1962, 1960, 1959, 1956, 1955, 1954, 1951, 1950, 1946, 1945, 1943, 1940, 1938, 1933, 1932, 1926, 1925, 1920
1227 26TH AVE	2014, 2010, 2006, 2002, 2000, 1996, 1993, 1992, 1991, 1986, 1984, 1982, 1980, 1979, 1976, 1975, 1973, 1970, 1967, 1965, 1962, 1960, 1959, 1956, 1955, 1954, 1951, 1950, 1946, 1945, 1943, 1940, 1938, 1933, 1932, 1926, 1925, 1920
1228 26TH AVE	2014, 2010, 2006, 2002, 2000, 1996, 1993, 1992, 1991, 1986, 1984, 1982, 1980, 1979, 1976, 1975, 1973, 1970, 1967, 1965, 1962, 1960, 1959, 1956, 1955, 1954, 1951, 1950, 1946, 1945, 1943, 1940, 1938, 1933, 1932, 1926, 1925, 1920
1266 26TH AVE	2014, 2010, 2002, 2000, 1996, 1993, 1992, 1991, 1986, 1984, 1982, 1980, 1979, 1976, 1975, 1973, 1970, 1965, 1962, 1960, 1959, 1956, 1954, 1951, 1946, 1940, 1932, 1926, 1925, 1920
1266 26th Ave	2006, 2002, 2000, 1996, 1993, 1992, 1991, 1986, 1984, 1982, 1980, 1979, 1976, 1975, 1973, 1970, 1967, 1965, 1962, 1960, 1959, 1956, 1955, 1954, 1951, 1950, 1946, 1945, 1943, 1940, 1938, 1933, 1932, 1928, 1926, 1925, 1920
1268 26TH AV KE LOG	2014, 2010, 2006, 2002, 2000, 1996, 1993, 1992, 1991, 1986, 1984, 1982, 1980, 1979, 1976, 1975, 1973, 1970, 1967, 1965, 1962, 1960, 1959, 1956, 1955, 1954, 1951, 1946, 1945, 1943, 1940, 1938, 1933, 1932, 1928, 1926, 1925, 1920
1268 26TH AVE	2014, 2010, 2006, 2002, 2000, 1996, 1993, 1992, 1991, 1986, 1984, 1982, 1980, 1979, 1976, 1975, 1973, 1970, 1965, 1962, 1960, 1959, 1956, 1955, 1954, 1951, 1950, 1946, 1945, 1940, 1938, 1932, 1928, 1926, 1925, 1920
1269 26TH AVE	2014, 2010, 2006, 2002, 2000, 1996, 1993, 1992, 1991, 1986, 1984, 1982, 1980, 1979, 1976, 1975, 1973, 1970, 1967, 1965, 1962, 1960, 1959, 1956, 1955, 1954, 1951, 1950, 1946, 1945, 1943, 1940, 1938, 1933, 1932, 1926
1272 1/2 26TH AVE	2014, 2010, 2006, 2002, 2000, 1996, 1993, 1992, 1991, 1986, 1984, 1982, 1980, 1979, 1976, 1975, 1973, 1967, 1965, 1962, 1960, 1959, 1956, 1955, 1954, 1951, 1950, 1946, 1945, 1943, 1940, 1938, 1933, 1932, 1928, 1926, 1925, 1920
1272 26TH	2014, 2010, 2006, 2002, 2000, 1996, 1993, 1992, 1991, 1986, 1984, 1982, 1980, 1979, 1976, 1975, 1973, 1970, 1967, 1965, 1962, 1960, 1959, 1956, 1955, 1954, 1951, 1946, 1945, 1943, 1940, 1938, 1933, 1932, 1928, 1926, 1925, 1920
1272 26TH AVE	2014, 2010, 2006, 2002, 2000, 1996, 1993, 1992, 1991, 1984, 1982, 1979, 1976, 1973, 1970, 1967, 1965, 1960, 1959, 1956, 1955, 1954, 1951, 1946, 1940, 1932, 1928, 1926, 1925, 1920
1272A 26TH AVE	2014, 2010, 2006, 2002, 2000, 1996, 1993, 1992, 1991, 1986, 1984, 1982, 1980, 1979, 1976, 1975, 1973, 1967, 1965, 1962, 1960, 1959, 1956, 1955, 1954, 1951, 1950, 1946, 1945, 1943, 1940, 1938, 1933, 1932, 1928, 1926, 1925, 1920

FINDINGS

<u>Address Researched</u>	<u>Address Not Identified in Research Source</u>
1404 MITCHELL ST	2014, 2010, 2002, 2000, 1996, 1993, 1992, 1991, 1986, 1984, 1982, 1980, 1979, 1976, 1975, 1973, 1970, 1965, 1960, 1959, 1956, 1954, 1951, 1946, 1940, 1938, 1932, 1926, 1920
1405 MITCHELL CT	2014, 2010, 2006, 2002, 2000, 1996, 1993, 1992, 1991, 1986, 1984, 1982, 1980, 1979, 1976, 1975, 1973, 1970, 1967, 1965, 1962, 1960, 1959, 1956, 1955, 1954, 1951, 1950, 1946, 1943, 1940, 1938, 1933, 1932, 1928, 1926, 1925, 1920
1405 MITCHELL ST	2014, 2010, 2006, 2002, 2000, 1996, 1993, 1992, 1991, 1986, 1984, 1982, 1980, 1979, 1976, 1975, 1973, 1970, 1965, 1962, 1960, 1959, 1956, 1955, 1954, 1951, 1946, 1940, 1938, 1932, 1926, 1925, 1920
1408 28TH AVE	2014, 2010, 2002, 2000, 1996, 1993, 1992, 1991, 1986, 1984, 1982, 1980, 1979, 1976, 1975, 1973, 1970, 1965, 1960, 1959, 1956, 1954, 1951, 1946, 1940, 1938, 1933, 1932, 1926
1408 MITCHELL CT	2014, 2010, 2006, 2002, 2000, 1996, 1993, 1992, 1991, 1986, 1984, 1982, 1980, 1979, 1976, 1975, 1973, 1970, 1967, 1965, 1962, 1960, 1959, 1956, 1954, 1951, 1950, 1946, 1945, 1943, 1940, 1938, 1933, 1932, 1928, 1926, 1925, 1920
1408 MITCHELL ST	2014, 2010, 2002, 2000, 1996, 1993, 1992, 1991, 1986, 1984, 1982, 1980, 1979, 1976, 1975, 1973, 1970, 1965, 1962, 1960, 1959, 1956, 1955, 1954, 1951, 1950, 1946, 1940, 1932, 1926, 1920
1409 28TH AVE	2014, 2010, 2006, 2002, 2000, 1996, 1993, 1992, 1986, 1984, 1982, 1979, 1976, 1975, 1973, 1970, 1967, 1965, 1962, 1960, 1959, 1956, 1955, 1954, 1951, 1950, 1946, 1945, 1943, 1940, 1938, 1933, 1932, 1928, 1926, 1925, 1920
1409 MITCHELL AVE	2014, 2010, 2006, 2002, 2000, 1996, 1993, 1992, 1991, 1986, 1984, 1982, 1980, 1979, 1976, 1975, 1973, 1970, 1967, 1965, 1962, 1960, 1959, 1956, 1954, 1951, 1946, 1943, 1940, 1933, 1932, 1928, 1926, 1925, 1920
1409 MITCHELL ST	2014, 2010, 2006, 2002, 2000, 1996, 1993, 1992, 1991, 1986, 1984, 1982, 1980, 1979, 1976, 1975, 1973, 1970, 1965, 1960, 1959, 1956, 1955, 1954, 1951, 1950, 1946, 1945, 1940, 1938, 1932, 1926, 1920
1410 28TH AVE	2014, 2010, 2006, 2002, 2000, 1996, 1993, 1992, 1986, 1984, 1982, 1979, 1976, 1975, 1973, 1970, 1967, 1965, 1962, 1960, 1959, 1956, 1955, 1954, 1951, 1950, 1946, 1945, 1943, 1940, 1938, 1933, 1932, 1928, 1926, 1925, 1920
1410 MITCHELL CT	2014, 2010, 2006, 2002, 2000, 1996, 1993, 1992, 1991, 1986, 1984, 1982, 1980, 1979, 1976, 1975, 1973, 1970, 1967, 1965, 1962, 1960, 1959, 1956, 1954, 1951, 1950, 1946, 1945, 1943, 1940, 1938, 1933, 1932, 1928, 1926, 1925, 1920
1410 MITCHELL ST	2014, 2010, 2002, 1993, 1992, 1991, 1984, 1982, 1980, 1979, 1976, 1975, 1973, 1970, 1965, 1962, 1960, 1959, 1956, 1955, 1954, 1951, 1946, 1940, 1932, 1926, 1920
1415 27TH AVE	2014, 2010, 2006, 2002, 2000, 1996, 1993, 1992, 1991, 1986, 1984, 1982, 1980, 1979, 1976, 1975, 1973, 1970, 1967, 1965, 1962, 1960, 1959, 1956, 1955, 1954, 1951, 1950, 1946, 1945, 1943, 1940, 1938, 1932, 1928, 1926, 1920
1415 28TH AVE	2014, 2010, 2006, 2002, 2000, 1996, 1993, 1992, 1991, 1984, 1982, 1979, 1976, 1975, 1973, 1970, 1967, 1965, 1962, 1960, 1959, 1956, 1955, 1954, 1951, 1950, 1946, 1945, 1943, 1940, 1938, 1933, 1932, 1928, 1926, 1925, 1920
1415 MITCHELL ST	2014, 2010, 2006, 2002, 2000, 1993, 1992, 1991, 1986, 1984, 1982, 1980, 1979, 1976, 1975, 1973, 1970, 1967, 1965, 1960, 1959, 1956, 1954, 1951, 1946, 1940, 1932, 1926, 1920
1416 27TH AVE	2014, 2010, 2006, 2002, 2000, 1996, 1993, 1992, 1991, 1986, 1984, 1982, 1980, 1979, 1976, 1975, 1973, 1970, 1965, 1960, 1959, 1956, 1954, 1951, 1946, 1940, 1932, 1926
1416 28TH AVE	2014, 2010, 2002, 2000, 1996, 1993, 1992, 1991, 1984, 1982, 1979, 1976, 1973, 1965, 1960, 1959, 1956, 1954, 1951, 1950, 1946, 1940, 1938, 1932, 1926

FINDINGS

<u>Address Researched</u>	<u>Address Not Identified in Research Source</u>
1416 28TH AVN	2014, 2010, 2006, 2002, 2000, 1996, 1993, 1992, 1991, 1986, 1984, 1982, 1980, 1979, 1976, 1975, 1973, 1970, 1967, 1965, 1962, 1960, 1959, 1956, 1955, 1954, 1951, 1946, 1945, 1943, 1940, 1938, 1933, 1932, 1928, 1926, 1925, 1920
1416 MITCHELL ST	2014, 2010, 2002, 2000, 1996, 1993, 1992, 1991, 1986, 1984, 1982, 1980, 1979, 1976, 1975, 1973, 1970, 1965, 1960, 1959, 1956, 1954, 1951, 1946, 1940, 1932, 1926, 1920
1417 28TH AVE	2014, 2010, 2006, 2002, 2000, 1996, 1993, 1992, 1991, 1986, 1984, 1982, 1980, 1979, 1976, 1975, 1973, 1970, 1967, 1965, 1962, 1960, 1959, 1956, 1955, 1954, 1951, 1950, 1946, 1945, 1943, 1940, 1938, 1933, 1932, 1928, 1926, 1925, 1920
1418 28TH AVE	2014, 2010, 2006, 2002, 2000, 1996, 1993, 1992, 1991, 1984, 1982, 1979, 1976, 1975, 1973, 1970, 1967, 1965, 1962, 1960, 1959, 1956, 1955, 1954, 1951, 1950, 1946, 1945, 1943, 1940, 1938, 1933, 1932, 1928, 1926, 1925, 1920
1420 28TH AVE	2014, 2010, 2006, 2002, 2000, 1996, 1993, 1992, 1991, 1986, 1984, 1982, 1979, 1976, 1975, 1973, 1970, 1967, 1965, 1962, 1960, 1959, 1956, 1955, 1954, 1951, 1950, 1946, 1945, 1943, 1940, 1938, 1933, 1932, 1928, 1926, 1925, 1920
1421 27TH AVE	2014, 2010, 2006, 2002, 2000, 1996, 1993, 1992, 1991, 1986, 1984, 1982, 1980, 1979, 1976, 1975, 1973, 1970, 1967, 1965, 1962, 1960, 1959, 1956, 1954, 1951, 1946, 1940, 1932, 1926
1421 28TH AVE	2014, 2010, 2006, 2002, 2000, 1996, 1993, 1992, 1984, 1982, 1979, 1976, 1975, 1973, 1970, 1967, 1965, 1962, 1960, 1959, 1956, 1955, 1954, 1951, 1950, 1946, 1945, 1943, 1940, 1938, 1933, 1932, 1928, 1926, 1925, 1920
1421 MITCHELL CT	2014, 2010, 2006, 2002, 2000, 1996, 1993, 1992, 1991, 1986, 1984, 1982, 1980, 1979, 1976, 1973, 1967, 1965, 1962, 1960, 1959, 1956, 1955, 1954, 1951, 1950, 1946, 1945, 1943, 1940, 1938, 1933, 1932, 1928, 1926, 1925, 1920
1421 MITCHELL ST	2014, 2010, 2002, 1993, 1986, 1984, 1982, 1980, 1979, 1976, 1975, 1973, 1970, 1965, 1960, 1959, 1956, 1954, 1951, 1950, 1946, 1940, 1938, 1932, 1926
1422 27TH AVE	2014, 2010, 2002, 2000, 1996, 1993, 1984, 1982, 1979, 1976, 1973, 1965, 1960, 1959, 1956, 1954, 1951, 1946, 1940, 1938, 1932, 1926, 1920
1422 28TH AVE	2014, 2010, 2002, 2000, 1996, 1993, 1992, 1991, 1986, 1984, 1982, 1979, 1976, 1973, 1970, 1965, 1960, 1959, 1956, 1954, 1951, 1946, 1940, 1932, 1926, 1920
1422 28th Ave	2006, 2002, 2000, 1996, 1993, 1992, 1991, 1986, 1984, 1982, 1980, 1979, 1976, 1975, 1973, 1970, 1967, 1965, 1962, 1960, 1959, 1956, 1955, 1954, 1951, 1950, 1946, 1945, 1943, 1940, 1938, 1933, 1932, 1928, 1926, 1925, 1920
1422 MITCHELL AVE	2014, 2010, 2006, 2002, 2000, 1996, 1993, 1992, 1991, 1986, 1984, 1982, 1980, 1979, 1976, 1975, 1973, 1970, 1967, 1965, 1962, 1960, 1959, 1956, 1955, 1954, 1951, 1950, 1946, 1940, 1938, 1933, 1932, 1928, 1926, 1925, 1920
1422 MITCHELL CT	2014, 2010, 2006, 2002, 2000, 1996, 1993, 1992, 1991, 1986, 1984, 1982, 1980, 1979, 1976, 1973, 1970, 1967, 1965, 1962, 1960, 1959, 1956, 1955, 1954, 1951, 1950, 1946, 1945, 1943, 1940, 1938, 1933, 1932, 1928, 1926, 1925, 1920
1422 MITCHELL ST	2014, 2010, 2002, 2000, 1996, 1993, 1991, 1986, 1984, 1982, 1980, 1979, 1976, 1975, 1973, 1970, 1965, 1962, 1960, 1959, 1956, 1954, 1951, 1946, 1945, 1943, 1940, 1932, 1926, 1920
1423 28TH AVE	2014, 2010, 2006, 2002, 2000, 1996, 1993, 1992, 1991, 1986, 1984, 1982, 1980, 1979, 1976, 1975, 1973, 1970, 1967, 1965, 1962, 1960, 1959, 1956, 1955, 1954, 1951, 1950, 1946, 1945, 1943, 1940, 1938, 1933, 1932, 1928, 1926, 1920
1424 28TH AVE	2014, 2010, 2006, 2002, 2000, 1996, 1993, 1992, 1991, 1986, 1984, 1982, 1979, 1976, 1975, 1973, 1970, 1967, 1965, 1962, 1960, 1959, 1956, 1955, 1954, 1951, 1950, 1946, 1945, 1943, 1940, 1938, 1933, 1932, 1928, 1926, 1925, 1920
1425 MITCHELL AVE	2014, 2010, 2006, 2002, 2000, 1996, 1993, 1992, 1991, 1986, 1984, 1982, 1980, 1979, 1976, 1975, 1973, 1970, 1967, 1965, 1962, 1960, 1959, 1956, 1955, 1954, 1951, 1950, 1946, 1945, 1940, 1938, 1933, 1932, 1928, 1926, 1925, 1920

FINDINGS

<u>Address Researched</u>	<u>Address Not Identified in Research Source</u>
1426 28TH AVE	2014, 2010, 2006, 2002, 2000, 1996, 1993, 1992, 1991, 1986, 1984, 1982, 1979, 1976, 1975, 1973, 1970, 1967, 1965, 1962, 1960, 1959, 1956, 1955, 1954, 1951, 1950, 1946, 1945, 1943, 1940, 1938, 1933, 1932, 1928, 1926, 1925, 1920
1427 27TH AV AN DOVER	2014, 2010, 2006, 2002, 2000, 1996, 1993, 1992, 1991, 1986, 1984, 1982, 1980, 1979, 1976, 1975, 1973, 1970, 1967, 1965, 1962, 1960, 1959, 1956, 1955, 1954, 1951, 1946, 1945, 1943, 1940, 1938, 1933, 1932, 1928, 1926, 1925, 1920
1427 27TH AVE	2014, 2010, 2006, 2002, 2000, 1996, 1993, 1992, 1991, 1986, 1984, 1982, 1980, 1979, 1976, 1975, 1973, 1970, 1965, 1960, 1959, 1956, 1954, 1951, 1950, 1946, 1940, 1938, 1932, 1926
1427 27TH ST	2014, 2010, 2006, 2002, 2000, 1996, 1993, 1992, 1991, 1986, 1984, 1982, 1980, 1979, 1976, 1975, 1973, 1970, 1967, 1965, 1962, 1960, 1959, 1956, 1955, 1954, 1951, 1950, 1946, 1945, 1940, 1938, 1933, 1932, 1928, 1926, 1925, 1920
1427 MITCHELL CT	2014, 2010, 2006, 2002, 2000, 1996, 1993, 1992, 1991, 1986, 1984, 1982, 1980, 1979, 1976, 1973, 1967, 1965, 1962, 1960, 1959, 1956, 1955, 1954, 1951, 1950, 1946, 1945, 1943, 1940, 1938, 1933, 1932, 1928, 1926, 1925, 1920
1427 MITCHELL ST	2014, 2010, 2002, 2000, 1996, 1993, 1992, 1991, 1984, 1982, 1979, 1976, 1975, 1973, 1970, 1965, 1960, 1959, 1956, 1954, 1951, 1950, 1946, 1940, 1938, 1933, 1932, 1926, 1925, 1920
1428 27TH AVE	2014, 2010, 2002, 1996, 1993, 1992, 1991, 1986, 1984, 1982, 1980, 1979, 1976, 1975, 1973, 1965, 1960, 1959, 1956, 1954, 1951, 1946, 1940, 1932, 1926
1428 28TH AVE	2014, 2010, 2002, 1993, 1991, 1986, 1984, 1982, 1979, 1976, 1973, 1965, 1960, 1959, 1956, 1954, 1951, 1950, 1946, 1940, 1932, 1926, 1920
1428 28th Ave	2006, 2002, 2000, 1996, 1993, 1992, 1991, 1986, 1984, 1982, 1980, 1979, 1976, 1975, 1973, 1970, 1967, 1965, 1962, 1960, 1959, 1956, 1955, 1954, 1951, 1950, 1946, 1945, 1943, 1940, 1938, 1933, 1932, 1928, 1926, 1925, 1920
1428 28TH AY AN DOVER	2014, 2010, 2006, 2002, 2000, 1996, 1993, 1992, 1991, 1986, 1984, 1982, 1980, 1979, 1976, 1975, 1973, 1970, 1967, 1965, 1962, 1960, 1959, 1956, 1955, 1954, 1951, 1946, 1945, 1943, 1940, 1938, 1933, 1932, 1928, 1926, 1925, 1920
1428 MITCHELL PL	2014, 2010, 2006, 2002, 2000, 1996, 1993, 1992, 1991, 1986, 1984, 1982, 1980, 1979, 1976, 1975, 1973, 1970, 1967, 1965, 1962, 1960, 1959, 1956, 1955, 1954, 1951, 1946, 1945, 1943, 1940, 1938, 1933, 1932, 1928, 1926, 1925, 1920
1428 MITCHELL ST	2014, 2010, 2002, 2000, 1996, 1993, 1984, 1982, 1979, 1976, 1975, 1973, 1970, 1965, 1962, 1960, 1959, 1956, 1954, 1951, 1950, 1946, 1940, 1933, 1932, 1926, 1920
1433 27TH AVE	2014, 2010, 2002, 1993, 1992, 1991, 1986, 1984, 1982, 1979, 1976, 1975, 1973, 1965, 1960, 1959, 1956, 1954, 1951, 1946, 1940, 1932, 1926, 1925, 1920
1433 28TH AVE	2014, 2010, 2006, 2002, 2000, 1996, 1993, 1992, 1986, 1984, 1982, 1980, 1979, 1976, 1975, 1973, 1970, 1967, 1965, 1962, 1960, 1959, 1956, 1955, 1954, 1951, 1950, 1946, 1945, 1943, 1940, 1938, 1933, 1932, 1928, 1926, 1925, 1920
1433 MITCHELL CT	2014, 2010, 2006, 2002, 2000, 1996, 1993, 1992, 1991, 1986, 1984, 1982, 1980, 1979, 1976, 1973, 1967, 1965, 1962, 1960, 1959, 1956, 1955, 1954, 1951, 1950, 1946, 1945, 1943, 1940, 1938, 1933, 1932, 1928, 1926, 1925, 1920
1433 MITCHELL ST	2014, 2010, 2002, 1993, 1984, 1982, 1979, 1976, 1975, 1973, 1970, 1965, 1960, 1959, 1956, 1954, 1951, 1946, 1940, 1932, 1926, 1920
1434 27TH AV AN DOVER	2014, 2010, 2006, 2002, 2000, 1996, 1993, 1992, 1991, 1986, 1984, 1982, 1980, 1979, 1976, 1975, 1973, 1970, 1967, 1965, 1962, 1960, 1959, 1956, 1955, 1954, 1951, 1946, 1945, 1943, 1940, 1938, 1933, 1932, 1928, 1926, 1925, 1920
1434 27TH AVE	2014, 2010, 2002, 2000, 1996, 1993, 1984, 1982, 1979, 1976, 1973, 1965, 1960, 1959, 1956, 1954, 1951, 1950, 1946, 1940, 1932, 1926

FINDINGS

<u>Address Researched</u>	<u>Address Not Identified in Research Source</u>
1434 28TH AVE	2014, 2010, 2002, 2000, 1996, 1993, 1992, 1986, 1984, 1982, 1979, 1976, 1975, 1973, 1970, 1965, 1962, 1960, 1959, 1956, 1955, 1954, 1951, 1950, 1946, 1945, 1940, 1932, 1926
1434 MITCHELL CT	2014, 2010, 2006, 2002, 2000, 1996, 1993, 1992, 1991, 1986, 1984, 1982, 1980, 1979, 1976, 1973, 1967, 1965, 1962, 1960, 1959, 1956, 1954, 1951, 1950, 1946, 1945, 1943, 1940, 1938, 1933, 1932, 1928, 1926, 1925, 1920
1434 MITCHELL ST	2014, 2010, 2002, 1993, 1992, 1991, 1986, 1984, 1982, 1979, 1976, 1975, 1973, 1970, 1965, 1960, 1959, 1956, 1955, 1954, 1951, 1950, 1946, 1945, 1940, 1933, 1932, 1926, 1920
1435 MITCHELL ST	2014, 2010, 2006, 2002, 2000, 1996, 1993, 1992, 1991, 1986, 1984, 1982, 1980, 1979, 1976, 1975, 1973, 1970, 1967, 1965, 1962, 1960, 1959, 1956, 1955, 1954, 1951, 1950, 1946, 1945, 1943, 1940, 1938, 1932, 1928, 1926, 1925, 1920
1437 28TH AVE	2014, 2010, 2006, 2002, 2000, 1996, 1993, 1992, 1991, 1986, 1984, 1982, 1980, 1979, 1976, 1975, 1973, 1970, 1965, 1962, 1960, 1959, 1956, 1955, 1954, 1951, 1950, 1946, 1945, 1943, 1940, 1938, 1933, 1932, 1928, 1926, 1925, 1920
1439 27TH AVE	2014, 2010, 2006, 2002, 2000, 1996, 1993, 1992, 1984, 1982, 1979, 1976, 1973, 1965, 1960, 1959, 1956, 1954, 1951, 1946, 1940, 1932, 1926, 1920
1439 MITCHELL CT	2014, 2010, 2006, 2002, 2000, 1996, 1993, 1992, 1991, 1986, 1984, 1982, 1980, 1979, 1976, 1975, 1973, 1967, 1965, 1962, 1960, 1959, 1956, 1954, 1951, 1950, 1946, 1945, 1943, 1940, 1938, 1933, 1932, 1928, 1926, 1925, 1920
1439 MITCHELL ST	2014, 2010, 2002, 2000, 1996, 1993, 1992, 1991, 1986, 1984, 1982, 1980, 1979, 1976, 1975, 1973, 1970, 1965, 1960, 1959, 1956, 1955, 1954, 1951, 1950, 1946, 1940, 1938, 1932, 1926, 1925, 1920
1439A 27TH AVE	2014, 2010, 2006, 2002, 2000, 1996, 1993, 1992, 1991, 1986, 1984, 1982, 1980, 1979, 1976, 1975, 1973, 1970, 1967, 1965, 1962, 1960, 1959, 1956, 1954, 1951, 1950, 1946, 1943, 1940, 1938, 1932, 1928, 1926, 1920
1440 27TH AVE	2014, 2010, 2002, 2000, 1996, 1993, 1992, 1991, 1986, 1984, 1982, 1980, 1979, 1976, 1975, 1973, 1965, 1960, 1959, 1956, 1954, 1951, 1946, 1940, 1932, 1926
1440 28TH AVE	2014, 2010, 2002, 2000, 1996, 1993, 1992, 1984, 1982, 1979, 1976, 1973, 1965, 1960, 1959, 1956, 1954, 1951, 1946, 1940, 1932, 1926
1440 MITCHELL CT	2014, 2010, 2006, 2002, 2000, 1996, 1993, 1992, 1991, 1986, 1984, 1982, 1980, 1979, 1976, 1973, 1967, 1965, 1962, 1960, 1959, 1956, 1955, 1954, 1951, 1950, 1946, 1945, 1943, 1940, 1938, 1933, 1932, 1928, 1926, 1925, 1920
1440 MITCHELL ST	2014, 2010, 2002, 2000, 1993, 1992, 1991, 1984, 1982, 1979, 1976, 1975, 1973, 1970, 1965, 1960, 1959, 1956, 1954, 1951, 1950, 1946, 1940, 1932, 1926, 1920
1441 28TH AVE	2014, 2010, 2006, 2002, 2000, 1993, 1984, 1982, 1979, 1976, 1973, 1967, 1965, 1962, 1960, 1959, 1956, 1955, 1954, 1951, 1950, 1946, 1945, 1943, 1940, 1938, 1933, 1932, 1928, 1926, 1925, 1920
1445 27TH AVE	2014, 2010, 2002, 2000, 1996, 1993, 1984, 1982, 1979, 1976, 1973, 1970, 1965, 1962, 1960, 1959, 1956, 1954, 1951, 1946, 1940, 1932, 1926
1445 MITCHELL CT	2014, 2010, 2006, 2002, 2000, 1996, 1993, 1992, 1991, 1986, 1984, 1982, 1980, 1979, 1976, 1975, 1973, 1967, 1965, 1962, 1960, 1959, 1956, 1955, 1954, 1951, 1950, 1946, 1945, 1943, 1940, 1938, 1933, 1932, 1928, 1926, 1925, 1920
1445 MITCHELL ST	2014, 2010, 2002, 1993, 1986, 1984, 1982, 1980, 1979, 1976, 1973, 1970, 1965, 1960, 1959, 1956, 1955, 1954, 1951, 1950, 1946, 1940, 1932, 1926, 1920
1446 27TH AVE	2014, 2010, 2002, 2000, 1996, 1993, 1991, 1986, 1984, 1982, 1979, 1976, 1973, 1965, 1960, 1959, 1956, 1954, 1951, 1946, 1940, 1932, 1926
1446 28TH AVE	2014, 2010, 2002, 1993, 1986, 1984, 1982, 1979, 1976, 1975, 1973, 1965, 1960, 1959, 1956, 1955, 1954, 1951, 1946, 1940, 1932, 1926, 1925, 1920

FINDINGS

<u>Address Researched</u>	<u>Address Not Identified in Research Source</u>
1446 MITCHELL CT	2014, 2010, 2006, 2002, 2000, 1996, 1993, 1992, 1991, 1986, 1984, 1982, 1980, 1979, 1976, 1975, 1973, 1967, 1965, 1962, 1960, 1959, 1956, 1955, 1954, 1951, 1950, 1946, 1945, 1943, 1940, 1938, 1933, 1932, 1928, 1926, 1925, 1920
1446 MITCHELL ST	2014, 2010, 2002, 2000, 1996, 1993, 1992, 1991, 1986, 1984, 1982, 1980, 1979, 1976, 1975, 1973, 1970, 1965, 1960, 1959, 1956, 1954, 1951, 1946, 1940, 1932, 1926, 1920
1446 Mitchell St	2014, 2006, 2002, 2000, 1996, 1993, 1992, 1991, 1986, 1984, 1982, 1980, 1979, 1976, 1975, 1973, 1970, 1967, 1965, 1962, 1960, 1959, 1956, 1955, 1954, 1951, 1950, 1946, 1945, 1943, 1940, 1938, 1933, 1932, 1928, 1926, 1925, 1920
1451 27TH AVE	2014, 2010, 2002, 1996, 1993, 1986, 1984, 1982, 1979, 1976, 1975, 1973, 1970, 1965, 1960, 1959, 1956, 1954, 1951, 1950, 1946, 1945, 1940, 1933, 1932, 1926
1451 27TH AVN	2014, 2010, 2006, 2002, 2000, 1996, 1993, 1992, 1991, 1986, 1984, 1982, 1980, 1979, 1976, 1975, 1973, 1970, 1967, 1965, 1962, 1960, 1959, 1956, 1955, 1954, 1951, 1946, 1945, 1943, 1940, 1938, 1933, 1932, 1928, 1926, 1925, 1920
1451 28TH AVE	2014, 2010, 2002, 1996, 1993, 1992, 1991, 1986, 1984, 1982, 1980, 1979, 1976, 1975, 1973, 1970, 1965, 1960, 1959, 1956, 1954, 1951, 1946, 1940, 1932, 1926
1451 28th Ave	2006, 2002, 2000, 1996, 1993, 1992, 1991, 1986, 1984, 1982, 1980, 1979, 1976, 1975, 1973, 1970, 1967, 1965, 1962, 1960, 1959, 1956, 1955, 1954, 1951, 1950, 1946, 1945, 1943, 1940, 1938, 1933, 1932, 1928, 1926, 1925, 1920
1451 MITCHELL AVE	2014, 2010, 2006, 2002, 2000, 1996, 1993, 1992, 1991, 1986, 1984, 1982, 1980, 1979, 1976, 1975, 1973, 1970, 1967, 1965, 1962, 1960, 1959, 1956, 1955, 1954, 1951, 1950, 1946, 1945, 1940, 1938, 1933, 1932, 1928, 1926, 1925, 1920
1451 MITCHELL CT	2014, 2010, 2006, 2002, 2000, 1996, 1993, 1992, 1991, 1986, 1984, 1982, 1980, 1979, 1976, 1975, 1973, 1967, 1965, 1962, 1960, 1959, 1956, 1955, 1954, 1951, 1950, 1946, 1943, 1940, 1938, 1933, 1932, 1928, 1926, 1925, 1920
1451 MITCHELL ST	2014, 2010, 2002, 2000, 1996, 1993, 1992, 1991, 1986, 1984, 1982, 1980, 1979, 1976, 1975, 1973, 1970, 1965, 1960, 1959, 1956, 1954, 1951, 1946, 1945, 1940, 1932, 1926, 1920
1452 27TH AVCAN DOVER	2014, 2010, 2006, 2002, 2000, 1996, 1993, 1992, 1991, 1986, 1984, 1982, 1980, 1979, 1976, 1975, 1973, 1970, 1967, 1965, 1962, 1960, 1959, 1956, 1955, 1954, 1951, 1946, 1945, 1943, 1940, 1938, 1933, 1932, 1928, 1926, 1925, 1920
1452 27TH AVE	2014, 2010, 2002, 1996, 1993, 1992, 1991, 1986, 1984, 1982, 1980, 1979, 1976, 1975, 1973, 1970, 1965, 1960, 1959, 1956, 1954, 1951, 1950, 1946, 1940, 1932, 1926, 1920
1452 27th Ave	2010, 2006, 2002, 2000, 1996, 1993, 1992, 1991, 1986, 1984, 1982, 1980, 1979, 1976, 1975, 1973, 1970, 1967, 1965, 1962, 1960, 1959, 1956, 1955, 1954, 1951, 1950, 1946, 1945, 1943, 1940, 1938, 1933, 1932, 1928, 1926, 1925, 1920
1452 28TH AVE	2014, 2010, 2002, 2000, 1996, 1993, 1992, 1991, 1986, 1984, 1982, 1980, 1979, 1976, 1975, 1973, 1965, 1960, 1959, 1956, 1954, 1951, 1946, 1940, 1932, 1926
1452 MITCHELL CT	2014, 2010, 2006, 2002, 2000, 1996, 1993, 1992, 1991, 1986, 1984, 1982, 1980, 1979, 1976, 1973, 1967, 1965, 1962, 1960, 1959, 1956, 1955, 1954, 1951, 1950, 1946, 1945, 1943, 1940, 1938, 1933, 1932, 1928, 1926, 1925, 1920
1452 MITCHELL ST	2014, 2010, 2002, 2000, 1996, 1993, 1992, 1991, 1986, 1984, 1982, 1980, 1979, 1976, 1975, 1973, 1970, 1965, 1960, 1959, 1956, 1954, 1951, 1946, 1940, 1932, 1926, 1925, 1920
1457 27TH AVE	2014, 2010, 2002, 1996, 1993, 1992, 1991, 1986, 1984, 1982, 1980, 1979, 1976, 1975, 1973, 1970, 1965, 1960, 1959, 1956, 1954, 1951, 1946, 1940, 1932, 1926, 1920
1457 27TH ST	2014, 2010, 2006, 2002, 2000, 1996, 1993, 1992, 1991, 1986, 1984, 1982, 1980, 1979, 1976, 1975, 1973, 1970, 1967, 1965, 1962, 1960, 1959, 1956, 1955, 1954, 1951, 1950, 1946, 1945, 1943, 1940, 1938, 1933, 1932, 1926, 1925, 1920

FINDINGS

<u>Address Researched</u>	<u>Address Not Identified in Research Source</u>
1500 27TH AVE	2014, 2010, 2006, 2002, 1993, 1984, 1982, 1979, 1976, 1973, 1965, 1962, 1960, 1959, 1956, 1955, 1954, 1951, 1950, 1946, 1945, 1943, 1940, 1938, 1933, 1932, 1928, 1926, 1925, 1920
1500 27th Ave	2014, 2006, 2002, 2000, 1996, 1993, 1992, 1991, 1986, 1984, 1982, 1980, 1979, 1976, 1975, 1973, 1970, 1967, 1965, 1962, 1960, 1959, 1956, 1955, 1954, 1951, 1950, 1946, 1945, 1943, 1940, 1938, 1933, 1932, 1928, 1926, 1925, 1920
1500 27TH AVN I	2014, 2010, 2006, 2002, 2000, 1996, 1993, 1992, 1991, 1984, 1982, 1980, 1979, 1976, 1975, 1973, 1970, 1967, 1965, 1962, 1960, 1959, 1956, 1955, 1954, 1951, 1950, 1946, 1945, 1943, 1940, 1938, 1933, 1932, 1928, 1926, 1925, 1920
1500 28TH AVE	2014, 2010, 2002, 2000, 1996, 1993, 1984, 1982, 1979, 1976, 1973, 1965, 1960, 1959, 1956, 1954, 1951, 1950, 1946, 1940, 1938, 1932, 1926
1500 28TH AVE N	2014, 2010, 2006, 2002, 2000, 1996, 1993, 1992, 1991, 1986, 1984, 1982, 1980, 1979, 1976, 1975, 1973, 1970, 1967, 1965, 1962, 1960, 1959, 1956, 1955, 1954, 1951, 1946, 1945, 1943, 1940, 1938, 1933, 1932, 1928, 1926, 1925, 1920
1500 MITCHELL ST	2014, 2010, 2002, 1993, 1986, 1984, 1982, 1980, 1979, 1976, 1975, 1973, 1970, 1965, 1960, 1959, 1956, 1954, 1951, 1946, 1940, 1932, 1926, 1920
1504 27TH AVE	2014, 2010, 2006, 2002, 2000, 1996, 1993, 1992, 1991, 1986, 1984, 1982, 1980, 1979, 1976, 1975, 1973, 1970, 1967, 1965, 1960, 1959, 1956, 1954, 1951, 1946, 1940, 1932, 1926
1505 28TH AVE	2014, 2010, 2006, 2002, 2000, 1996, 1993, 1992, 1984, 1982, 1979, 1976, 1975, 1973, 1970, 1967, 1965, 1962, 1960, 1959, 1956, 1955, 1954, 1951, 1950, 1946, 1945, 1943, 1940, 1938, 1933, 1932, 1928, 1926, 1925, 1920
1505 MITCHELL CT	2014, 2010, 2006, 2002, 2000, 1996, 1993, 1992, 1991, 1986, 1984, 1982, 1980, 1979, 1976, 1975, 1973, 1970, 1967, 1965, 1962, 1960, 1959, 1956, 1955, 1954, 1951, 1950, 1946, 1945, 1943, 1940, 1938, 1933, 1932, 1928, 1926, 1925, 1920
1505 MITCHELL ST	2014, 2010, 2002, 2000, 1996, 1993, 1992, 1991, 1986, 1984, 1982, 1980, 1979, 1976, 1975, 1973, 1970, 1965, 1960, 1959, 1956, 1954, 1951, 1946, 1940, 1932, 1926, 1925, 1920
1506 MITCHELL CT	2014, 2010, 2006, 2002, 2000, 1996, 1993, 1992, 1991, 1986, 1984, 1982, 1980, 1979, 1976, 1975, 1973, 1970, 1967, 1965, 1962, 1960, 1959, 1956, 1955, 1954, 1951, 1950, 1946, 1945, 1943, 1940, 1938, 1933, 1932, 1928, 1926, 1925, 1920
1506 MITCHELL ST	2014, 2010, 2002, 1993, 1984, 1982, 1979, 1976, 1975, 1973, 1970, 1965, 1960, 1959, 1956, 1954, 1951, 1946, 1940, 1932, 1926, 1920
1507 26th Ave	2014, 2006, 2002, 2000, 1996, 1993, 1992, 1991, 1986, 1984, 1982, 1980, 1979, 1976, 1975, 1973, 1970, 1967, 1965, 1962, 1960, 1959, 1956, 1955, 1954, 1951, 1950, 1946, 1945, 1943, 1940, 1938, 1933, 1932, 1928, 1926, 1925, 1920
1507 27TH AVC	2014, 2010, 2006, 2002, 2000, 1996, 1993, 1992, 1991, 1986, 1984, 1982, 1980, 1979, 1976, 1975, 1973, 1970, 1967, 1965, 1962, 1960, 1959, 1956, 1955, 1954, 1951, 1946, 1945, 1943, 1940, 1938, 1933, 1932, 1928, 1926, 1925, 1920
1507 27TH AVE	2014, 2010, 2002, 2000, 1996, 1993, 1992, 1991, 1986, 1984, 1982, 1980, 1979, 1976, 1975, 1973, 1965, 1960, 1959, 1956, 1954, 1951, 1950, 1946, 1940, 1932, 1926
1507 28TH AVE	2014, 2010, 2002, 1993, 1984, 1982, 1979, 1976, 1975, 1973, 1965, 1960, 1959, 1956, 1954, 1951, 1950, 1946, 1940, 1932, 1926
1508 27TH AVE	2014, 2010, 2002, 1993, 1984, 1982, 1979, 1976, 1973, 1965, 1962, 1960, 1959, 1956, 1955, 1954, 1951, 1950, 1946, 1945, 1943, 1940, 1938, 1933, 1932, 1928, 1926, 1925, 1920
1511 27TH AVE	2014, 2010, 2002, 1993, 1986, 1984, 1982, 1979, 1976, 1975, 1973, 1965, 1960, 1959, 1956, 1954, 1951, 1946, 1940, 1932, 1928, 1926, 1925, 1920

FINDINGS

<u>Address Researched</u>	<u>Address Not Identified in Research Source</u>
1511 27TH AVE S	2014, 2010, 2006, 2002, 2000, 1996, 1993, 1992, 1991, 1984, 1982, 1980, 1979, 1976, 1975, 1973, 1970, 1967, 1965, 1962, 1960, 1959, 1956, 1955, 1954, 1951, 1950, 1946, 1945, 1943, 1940, 1938, 1933, 1932, 1928, 1926, 1925, 1920
1512 27TH AVE	2014, 2010, 2006, 2002, 2000, 1996, 1993, 1992, 1991, 1986, 1984, 1982, 1980, 1979, 1976, 1975, 1973, 1970, 1967, 1965, 1960, 1959, 1956, 1954, 1951, 1946, 1940, 1932, 1926
1512 MITCHELL CT	2014, 2010, 2006, 2002, 2000, 1996, 1993, 1992, 1991, 1986, 1984, 1982, 1980, 1979, 1976, 1973, 1967, 1965, 1962, 1960, 1959, 1956, 1954, 1951, 1950, 1946, 1943, 1940, 1938, 1933, 1932, 1928, 1926, 1925, 1920
1512 MITCHELL ST	2014, 2010, 2002, 2000, 1993, 1984, 1982, 1979, 1976, 1975, 1973, 1970, 1965, 1960, 1959, 1956, 1955, 1954, 1951, 1946, 1945, 1940, 1933, 1932, 1926, 1920
1513 27TH AVE	2014, 2010, 2006, 2002, 2000, 1996, 1993, 1992, 1991, 1986, 1984, 1982, 1980, 1979, 1976, 1975, 1973, 1970, 1967, 1965, 1962, 1960, 1959, 1956, 1955, 1954, 1951, 1950, 1946, 1945, 1940, 1938, 1933, 1932, 1928, 1926, 1925, 1920
1515 27TH AVE	2014, 2010, 2002, 1993, 1992, 1991, 1986, 1984, 1982, 1980, 1979, 1976, 1975, 1973, 1965, 1960, 1959, 1956, 1954, 1951, 1950, 1946, 1945, 1940, 1933, 1932, 1928, 1926, 1920
1515 27th Ave	2006, 2002, 2000, 1996, 1993, 1992, 1991, 1986, 1984, 1982, 1980, 1979, 1976, 1975, 1973, 1970, 1967, 1965, 1962, 1960, 1959, 1956, 1955, 1954, 1951, 1950, 1946, 1945, 1943, 1940, 1938, 1933, 1932, 1928, 1926, 1925, 1920
1515 27TH ST	2014, 2010, 2006, 2002, 2000, 1996, 1993, 1992, 1991, 1986, 1984, 1982, 1980, 1979, 1976, 1975, 1973, 1970, 1967, 1965, 1962, 1960, 1959, 1956, 1955, 1954, 1951, 1950, 1946, 1945, 1943, 1940, 1938, 1933, 1932, 1926, 1925, 1920
1516 27TH AVE	2014, 2010, 2002, 1993, 1984, 1982, 1979, 1976, 1973, 1965, 1962, 1960, 1959, 1956, 1955, 1954, 1951, 1950, 1946, 1945, 1943, 1940, 1938, 1933, 1932, 1928, 1926, 1925, 1920
1518 27TH AVE	2014, 2010, 2006, 2002, 2000, 1996, 1993, 1992, 1991, 1986, 1984, 1982, 1980, 1979, 1976, 1975, 1973, 1970, 1967, 1965, 1960, 1959, 1956, 1954, 1951, 1946, 1940, 1938, 1932, 1926
1518 MITCHELL PL	2014, 2010, 2006, 2002, 2000, 1996, 1993, 1992, 1991, 1986, 1984, 1982, 1980, 1979, 1976, 1975, 1973, 1970, 1967, 1965, 1962, 1960, 1959, 1956, 1955, 1954, 1951, 1950, 1946, 1945, 1943, 1940, 1933, 1932, 1928, 1926, 1925, 1920
1518 MITCHELL ST	2014, 2010, 2002, 1993, 1984, 1982, 1979, 1976, 1975, 1973, 1970, 1965, 1962, 1960, 1959, 1956, 1954, 1951, 1950, 1946, 1940, 1938, 1932, 1926, 1925, 1920
1519 27TH AVE	2014, 2010, 2002, 2000, 1996, 1993, 1992, 1991, 1986, 1984, 1982, 1980, 1979, 1976, 1975, 1973, 1970, 1965, 1960, 1959, 1956, 1954, 1951, 1946, 1945, 1940, 1932, 1926, 1925
1521 MITCHELL CT	2014, 2010, 2006, 2002, 2000, 1996, 1993, 1992, 1991, 1986, 1984, 1982, 1980, 1979, 1976, 1975, 1973, 1970, 1967, 1965, 1962, 1960, 1959, 1956, 1954, 1951, 1950, 1946, 1945, 1943, 1940, 1938, 1933, 1932, 1928, 1926, 1925, 1920
1521 MITCHELL ST	2014, 2010, 2002, 1993, 1984, 1982, 1979, 1976, 1975, 1973, 1970, 1965, 1962, 1960, 1959, 1956, 1955, 1954, 1951, 1946, 1940, 1932, 1926, 1920
1522 27TH AVE	2014, 2010, 2002, 2000, 1996, 1993, 1984, 1982, 1980, 1979, 1976, 1975, 1973, 1965, 1960, 1959, 1956, 1954, 1951, 1946, 1945, 1940, 1938, 1933, 1932, 1926
1523 27TH AVE	2014, 2010, 2002, 2000, 1996, 1993, 1992, 1991, 1986, 1984, 1982, 1980, 1979, 1976, 1975, 1973, 1970, 1965, 1960, 1959, 1956, 1954, 1951, 1946, 1940, 1932, 1926, 1920
1523 27TH ST	2014, 2010, 2006, 2002, 2000, 1996, 1993, 1992, 1991, 1986, 1984, 1982, 1980, 1979, 1976, 1975, 1973, 1970, 1967, 1965, 1962, 1960, 1959, 1956, 1955, 1954, 1951, 1950, 1946, 1945, 1940, 1938, 1933, 1932, 1928, 1926, 1925, 1920

FINDINGS

Address Researched

Address Not Identified in Research Source

1524 27TH AVE	2014, 2010, 2002, 1996, 1993, 1992, 1991, 1986, 1984, 1982, 1980, 1979, 1976, 1975, 1973, 1970, 1965, 1962, 1960, 1959, 1956, 1954, 1951, 1946, 1940, 1938, 1933, 1932, 1928, 1926, 1925, 1920
1524 MITCHELL CT	2014, 2010, 2006, 2002, 2000, 1996, 1993, 1992, 1991, 1986, 1984, 1982, 1980, 1979, 1976, 1975, 1973, 1967, 1965, 1962, 1960, 1959, 1956, 1955, 1954, 1951, 1950, 1946, 1945, 1943, 1940, 1938, 1933, 1932, 1928, 1926, 1925, 1920
1524 MITCHELL ST	2014, 2010, 2002, 2000, 1996, 1993, 1984, 1982, 1979, 1976, 1975, 1973, 1970, 1965, 1960, 1959, 1956, 1954, 1951, 1946, 1940, 1932, 1928, 1926, 1920
1526 26th Ave	2010, 2006, 2002, 2000, 1996, 1993, 1992, 1991, 1986, 1984, 1982, 1980, 1979, 1976, 1975, 1973, 1970, 1967, 1965, 1962, 1960, 1959, 1956, 1955, 1954, 1951, 1950, 1946, 1945, 1943, 1940, 1938, 1933, 1932, 1928, 1926, 1925, 1920
1526 27TH AVE	2014, 2010, 2002, 2000, 1996, 1993, 1992, 1986, 1984, 1982, 1980, 1979, 1976, 1975, 1973, 1970, 1965, 1960, 1959, 1956, 1954, 1951, 1946, 1940, 1932, 1926
1527 27TH AVE	2014, 2010, 2002, 1996, 1993, 1992, 1991, 1986, 1984, 1982, 1980, 1979, 1976, 1973, 1970, 1965, 1960, 1959, 1956, 1954, 1951, 1946, 1940, 1932, 1926, 1920
1530 27TH AV A	2014, 2010, 2006, 2002, 2000, 1996, 1993, 1992, 1986, 1984, 1982, 1980, 1979, 1976, 1975, 1973, 1970, 1967, 1965, 1962, 1960, 1959, 1956, 1955, 1954, 1951, 1950, 1946, 1945, 1943, 1940, 1938, 1933, 1932, 1928, 1926, 1925, 1920
1530 27TH AVE	2014, 2010, 2002, 2000, 1996, 1993, 1992, 1991, 1984, 1982, 1979, 1976, 1975, 1973, 1965, 1960, 1959, 1956, 1954, 1951, 1946, 1940, 1932, 1926, 1925, 1920
1530 MITCHELL ST	2014, 2010, 2006, 2002, 2000, 1996, 1993, 1992, 1991, 1986, 1984, 1982, 1980, 1979, 1976, 1975, 1973, 1970, 1965, 1962, 1960, 1959, 1956, 1954, 1951, 1946, 1940, 1932, 1926, 1920
1531 27TH AVE	2014, 2010, 2002, 2000, 1996, 1993, 1992, 1991, 1986, 1984, 1982, 1980, 1979, 1976, 1975, 1973, 1970, 1965, 1960, 1959, 1956, 1954, 1951, 1946, 1940, 1932, 1926, 1920
1532 27TH AV EB LOG	2014, 2010, 2006, 2002, 2000, 1996, 1993, 1992, 1991, 1986, 1984, 1982, 1980, 1979, 1976, 1975, 1973, 1970, 1967, 1965, 1962, 1960, 1959, 1956, 1955, 1954, 1951, 1946, 1945, 1943, 1940, 1938, 1933, 1932, 1928, 1926, 1925, 1920
1532 27TH AVE	2014, 2010, 2002, 2000, 1996, 1993, 1984, 1982, 1979, 1976, 1975, 1973, 1970, 1965, 1962, 1960, 1959, 1956, 1954, 1951, 1950, 1946, 1945, 1940, 1933, 1932, 1926, 1925, 1920
1534 27TH AVE	2014, 2010, 2002, 2000, 1996, 1993, 1992, 1991, 1986, 1984, 1982, 1980, 1979, 1976, 1973, 1970, 1965, 1960, 1959, 1956, 1954, 1951, 1950, 1946, 1940, 1932, 1926
1535 27TH AVE	2014, 2010, 2006, 2002, 2000, 1996, 1993, 1992, 1991, 1986, 1984, 1982, 1980, 1979, 1976, 1975, 1973, 1970, 1967, 1965, 1962, 1960, 1959, 1956, 1955, 1954, 1951, 1950, 1946, 1945, 1943, 1940, 1938, 1933, 1932, 1928, 1926, 1920
1535 MITCHELL AVE	2014, 2010, 2006, 2002, 2000, 1996, 1993, 1992, 1991, 1986, 1984, 1982, 1980, 1979, 1976, 1975, 1973, 1970, 1967, 1965, 1962, 1960, 1959, 1956, 1955, 1954, 1951, 1950, 1946, 1945, 1940, 1938, 1933, 1932, 1928, 1926, 1925, 1920
1535 MITCHELL CT	2014, 2010, 2006, 2002, 2000, 1996, 1993, 1992, 1991, 1986, 1984, 1982, 1980, 1979, 1976, 1975, 1973, 1967, 1965, 1962, 1960, 1959, 1956, 1954, 1951, 1950, 1946, 1945, 1943, 1940, 1938, 1933, 1932, 1928, 1926, 1925, 1920
1535 MITCHELL ST	2014, 2010, 2002, 1993, 1984, 1982, 1979, 1976, 1975, 1973, 1970, 1965, 1960, 1959, 1956, 1955, 1954, 1951, 1946, 1945, 1940, 1938, 1932, 1926, 1925, 1920
1536 MITCHELL CT	2014, 2010, 2006, 2002, 2000, 1996, 1993, 1992, 1991, 1986, 1984, 1982, 1980, 1979, 1976, 1975, 1973, 1967, 1965, 1962, 1960, 1959, 1956, 1955, 1954, 1951, 1950, 1946, 1945, 1943, 1940, 1938, 1933, 1932, 1928, 1926, 1925, 1920

FINDINGS

<u>Address Researched</u>	<u>Address Not Identified in Research Source</u>
1536 MITCHELL ST	2014, 2010, 2002, 2000, 1996, 1993, 1992, 1991, 1986, 1984, 1982, 1980, 1979, 1976, 1975, 1973, 1970, 1965, 1960, 1959, 1956, 1954, 1951, 1946, 1940, 1933, 1932, 1926, 1920
1537 27TH AVE	2014, 2010, 2002, 2000, 1996, 1993, 1992, 1991, 1986, 1984, 1982, 1980, 1979, 1976, 1975, 1973, 1970, 1965, 1960, 1959, 1956, 1954, 1951, 1950, 1946, 1945, 1940, 1932, 1928, 1926
1537 27TH ST	2014, 2010, 2006, 2002, 2000, 1996, 1993, 1992, 1991, 1986, 1984, 1982, 1980, 1979, 1976, 1975, 1973, 1970, 1967, 1965, 1962, 1960, 1959, 1956, 1955, 1954, 1951, 1950, 1946, 1945, 1943, 1940, 1938, 1933, 1932, 1926, 1925, 1920
1537 MITCHELL CT	2014, 2010, 2006, 2002, 2000, 1996, 1993, 1992, 1991, 1986, 1984, 1982, 1980, 1979, 1976, 1975, 1973, 1970, 1967, 1965, 1962, 1960, 1959, 1956, 1954, 1951, 1950, 1946, 1945, 1943, 1940, 1938, 1933, 1932, 1928, 1926, 1925, 1920
1537 MITCHELL ST	2014, 2010, 2006, 2002, 2000, 1996, 1993, 1992, 1991, 1986, 1984, 1982, 1980, 1979, 1976, 1975, 1973, 1970, 1965, 1960, 1959, 1956, 1955, 1954, 1951, 1950, 1946, 1940, 1938, 1933, 1932, 1928, 1926, 1925, 1920
1538 27TH AVE	2014, 2010, 2002, 2000, 1996, 1993, 1992, 1991, 1986, 1984, 1982, 1980, 1979, 1976, 1973, 1965, 1960, 1959, 1956, 1954, 1951, 1946, 1940, 1932, 1926
1538 27th Ave	2006, 2002, 2000, 1996, 1993, 1992, 1991, 1986, 1984, 1982, 1980, 1979, 1976, 1975, 1973, 1970, 1967, 1965, 1962, 1960, 1959, 1956, 1955, 1954, 1951, 1950, 1946, 1945, 1943, 1940, 1938, 1933, 1932, 1928, 1926, 1925, 1920
1538 MITCHELL ST	2014, 2010, 2002, 1996, 1993, 1992, 1991, 1986, 1984, 1982, 1980, 1979, 1976, 1975, 1973, 1970, 1967, 1965, 1962, 1960, 1959, 1956, 1955, 1954, 1951, 1950, 1946, 1945, 1943, 1940, 1933, 1932, 1928, 1926, 1925, 1920
1542 27TH AVE	2014, 2010, 2002, 1996, 1993, 1992, 1986, 1984, 1982, 1980, 1979, 1976, 1975, 1973, 1965, 1960, 1959, 1956, 1955, 1954, 1951, 1950, 1946, 1945, 1943, 1940, 1938, 1933, 1932, 1928, 1926, 1925, 1920
1544 MITCHELL CT	2014, 2010, 2006, 2002, 2000, 1996, 1993, 1992, 1991, 1986, 1984, 1982, 1980, 1979, 1976, 1975, 1973, 1967, 1965, 1962, 1960, 1959, 1956, 1955, 1954, 1951, 1950, 1946, 1945, 1943, 1940, 1938, 1933, 1932, 1928, 1926, 1925, 1920
1544 MITCHELL ST	2014, 2010, 2002, 2000, 1996, 1993, 1992, 1991, 1986, 1984, 1982, 1979, 1976, 1975, 1973, 1970, 1965, 1960, 1959, 1956, 1954, 1951, 1946, 1940, 1938, 1932, 1926, 1925, 1920
1550 MITCHELL CT	2014, 2010, 2006, 2002, 2000, 1996, 1993, 1992, 1991, 1986, 1984, 1982, 1980, 1979, 1976, 1975, 1973, 1970, 1967, 1965, 1962, 1960, 1959, 1956, 1954, 1951, 1950, 1946, 1945, 1943, 1940, 1938, 1933, 1932, 1928, 1926, 1925, 1920
1550 MITCHELL ST	2014, 2010, 2002, 2000, 1996, 1993, 1992, 1991, 1986, 1984, 1982, 1980, 1979, 1976, 1975, 1973, 1970, 1965, 1960, 1959, 1956, 1955, 1954, 1951, 1946, 1940, 1932, 1926, 1920
1555 MITCHELL CT	2014, 2010, 2006, 2002, 2000, 1996, 1993, 1992, 1991, 1986, 1984, 1982, 1980, 1979, 1976, 1975, 1973, 1967, 1965, 1962, 1960, 1959, 1956, 1955, 1954, 1951, 1950, 1946, 1945, 1943, 1940, 1938, 1933, 1932, 1928, 1926, 1925, 1920
1555 MITCHELL ST	2014, 2010, 2002, 2000, 1996, 1993, 1992, 1991, 1986, 1984, 1982, 1979, 1976, 1975, 1973, 1970, 1967, 1965, 1960, 1959, 1956, 1955, 1954, 1951, 1946, 1940, 1932, 1926, 1920
21 26TH AVE	2014, 2010, 2002, 2000, 1996, 1993, 1992, 1991, 1986, 1984, 1982, 1980, 1979, 1976, 1975, 1973, 1970, 1967, 1965, 1962, 1960, 1959, 1956, 1955, 1954, 1951, 1950, 1946, 1945, 1943, 1940, 1938, 1933, 1932, 1928, 1926, 1925, 1920
2520 14TH ST	2014, 2010, 2006, 2002, 2000, 1996, 1993, 1992, 1991, 1986, 1984, 1982, 1980, 1979, 1976, 1975, 1973, 1970, 1965, 1962, 1960, 1959, 1956, 1955, 1954, 1951, 1950, 1946, 1945, 1943, 1940, 1938, 1933, 1932, 1928, 1926, 1925, 1920

FINDINGS

<u>Address Researched</u>	<u>Address Not Identified in Research Source</u>
2547 15TH ST	2014, 2010, 2006, 2002, 2000, 1996, 1993, 1992, 1991, 1986, 1984, 1982, 1980, 1979, 1976, 1975, 1973, 1970, 1965, 1962, 1960, 1959, 1956, 1955, 1954, 1951, 1950, 1946, 1945, 1943, 1940, 1938, 1933, 1932, 1928, 1926, 1925, 1920
2547 15TH ST E	2014, 2010, 2006, 2002, 1993, 1992, 1991, 1986, 1984, 1982, 1980, 1979, 1976, 1975, 1973, 1970, 1967, 1965, 1962, 1960, 1959, 1956, 1955, 1954, 1951, 1950, 1946, 1945, 1943, 1940, 1938, 1933, 1932, 1928, 1926, 1925, 1920
2547 E 14TH ST	2014, 2010, 2006, 2002, 2000, 1996, 1993, 1992, 1991, 1984, 1982, 1979, 1976, 1973, 1967, 1965, 1960, 1959, 1956, 1954, 1951, 1946, 1940, 1933, 1932, 1928, 1926, 1925, 1920
2547 E 15TH ST	2014, 2010, 2002, 2000, 1996, 1993, 1992, 1991, 1986, 1984, 1982, 1980, 1979, 1976, 1975, 1973, 1970, 1967, 1965, 1960, 1959, 1956, 1954, 1951, 1946, 1940, 1938, 1933, 1932, 1928, 1926, 1925, 1920
2553 15TH ST	2014, 2010, 2006, 2002, 2000, 1996, 1993, 1992, 1991, 1986, 1984, 1982, 1980, 1979, 1976, 1975, 1973, 1970, 1965, 1962, 1960, 1959, 1956, 1955, 1954, 1951, 1950, 1946, 1945, 1943, 1940, 1938, 1933, 1932, 1928, 1926, 1925, 1920
2553 E 14TH ST	2014, 2010, 2006, 2002, 2000, 1996, 1993, 1992, 1991, 1986, 1984, 1982, 1980, 1979, 1976, 1975, 1973, 1970, 1967, 1965, 1962, 1960, 1959, 1956, 1955, 1954, 1951, 1950, 1946, 1945, 1943, 1940, 1938, 1933, 1932, 1926, 1925, 1920
2553 E 15TH ST	2014, 2010, 2002, 2000, 1996, 1993, 1992, 1991, 1986, 1984, 1982, 1980, 1979, 1976, 1975, 1973, 1970, 1967, 1965, 1960, 1959, 1956, 1955, 1954, 1951, 1946, 1940, 1932, 1926, 1920
2555 15TH ST	2014, 2010, 2006, 2002, 2000, 1996, 1993, 1992, 1991, 1986, 1984, 1982, 1980, 1979, 1976, 1975, 1973, 1970, 1965, 1962, 1960, 1959, 1956, 1955, 1954, 1951, 1950, 1946, 1945, 1943, 1940, 1938, 1933, 1932, 1928, 1926, 1925, 1920
2555 15TH ST E	2014, 2010, 2006, 2002, 1996, 1993, 1991, 1986, 1984, 1982, 1980, 1979, 1976, 1975, 1973, 1970, 1967, 1965, 1962, 1960, 1959, 1956, 1955, 1954, 1951, 1950, 1946, 1945, 1943, 1940, 1938, 1933, 1932, 1928, 1926, 1925, 1920
2555 E 15TH ST	2014, 2010, 2002, 2000, 1996, 1993, 1992, 1991, 1986, 1984, 1982, 1980, 1979, 1976, 1975, 1973, 1967, 1965, 1962, 1960, 1959, 1956, 1955, 1954, 1951, 1946, 1945, 1940, 1932, 1926, 1925, 1920
2555 INTERNATIONAL BLVD	2014, 2010, 2002, 1996, 1993, 1992, 1991, 1986, 1984, 1982, 1980, 1979, 1976, 1975, 1973, 1970, 1967, 1965, 1962, 1960, 1959, 1956, 1955, 1954, 1951, 1950, 1946, 1945, 1943, 1940, 1938, 1933, 1932, 1928, 1926, 1925, 1920
2555 International Blvd	2006, 2002, 2000, 1996, 1993, 1992, 1991, 1986, 1984, 1982, 1980, 1979, 1976, 1975, 1973, 1970, 1967, 1965, 1962, 1960, 1959, 1956, 1955, 1954, 1951, 1950, 1946, 1945, 1943, 1940, 1938, 1933, 1932, 1928, 1926, 1925, 1920
2557 15TH ST	2014, 2010, 2006, 2002, 2000, 1996, 1993, 1992, 1991, 1986, 1984, 1982, 1980, 1979, 1976, 1975, 1973, 1970, 1965, 1962, 1960, 1959, 1956, 1955, 1954, 1951, 1950, 1946, 1945, 1943, 1940, 1938, 1933, 1932, 1928, 1926, 1925, 1920
2557 E 15TH ST	2014, 2010, 2002, 2000, 1996, 1993, 1992, 1991, 1986, 1984, 1982, 1980, 1979, 1976, 1975, 1973, 1967, 1965, 1960, 1959, 1956, 1954, 1951, 1946, 1940, 1932, 1926, 1925, 1920
2560 14TH ST	2014, 2010, 2006, 2002, 2000, 1996, 1993, 1992, 1991, 1986, 1984, 1982, 1980, 1979, 1976, 1975, 1973, 1970, 1965, 1962, 1960, 1959, 1956, 1955, 1954, 1951, 1950, 1946, 1945, 1943, 1940, 1938, 1933, 1932, 1928, 1926, 1925, 1920
2560 E 14TH ST	2014, 2010, 2006, 2002, 2000, 1996, 1993, 1992, 1986, 1984, 1982, 1979, 1976, 1975, 1973, 1967, 1965, 1960, 1959, 1956, 1954, 1951, 1950, 1946, 1945, 1943, 1940, 1932, 1928, 1926, 1925, 1920
2560 INTERNATIONAL BLVD	2014, 2010, 2006, 2002, 1996, 1993, 1992, 1991, 1986, 1984, 1982, 1980, 1979, 1976, 1975, 1973, 1970, 1967, 1965, 1962, 1960, 1959, 1956, 1955, 1954, 1951, 1950, 1946, 1945, 1943, 1940, 1938, 1933, 1932, 1928, 1926, 1925, 1920

FINDINGS

<u>Address Researched</u>	<u>Address Not Identified in Research Source</u>
2607 E 12TH ST	2014, 2010, 2006, 2002, 2000, 1996, 1993, 1992, 1991, 1986, 1984, 1982, 1980, 1979, 1976, 1975, 1973, 1970, 1967, 1965, 1962, 1960, 1959, 1956, 1955, 1954, 1951, 1950, 1946, 1945, 1940, 1938, 1933, 1932, 1928, 1926, 1925, 1920
2609 14TH ST	2014, 2010, 2006, 2002, 2000, 1996, 1993, 1992, 1991, 1986, 1984, 1982, 1980, 1979, 1976, 1975, 1973, 1970, 1965, 1962, 1960, 1959, 1956, 1955, 1954, 1951, 1950, 1946, 1945, 1943, 1940, 1938, 1933, 1932, 1928, 1926, 1925, 1920
2609 E 14TH ST	2014, 2010, 2006, 2002, 2000, 1996, 1993, 1992, 1984, 1982, 1979, 1976, 1973, 1967, 1965, 1960, 1959, 1956, 1954, 1951, 1946, 1943, 1940, 1938, 1932, 1928, 1926, 1925
2609 INTERNATIONAL BLVD	2014, 2010, 2002, 1996, 1993, 1992, 1991, 1986, 1984, 1982, 1980, 1979, 1976, 1975, 1973, 1970, 1967, 1965, 1962, 1960, 1959, 1956, 1955, 1954, 1951, 1950, 1946, 1945, 1943, 1940, 1938, 1933, 1932, 1928, 1926, 1925, 1920
2610 E 14TH ST	2014, 2010, 2006, 2002, 2000, 1996, 1993, 1992, 1991, 1986, 1984, 1982, 1980, 1979, 1976, 1975, 1973, 1970, 1967, 1965, 1962, 1960, 1959, 1956, 1955, 1954, 1951, 1950, 1946, 1940, 1932, 1926
2614 15TH ST	2014, 2010, 2006, 2002, 2000, 1996, 1993, 1992, 1991, 1986, 1984, 1982, 1980, 1979, 1976, 1975, 1973, 1970, 1965, 1962, 1960, 1959, 1956, 1955, 1954, 1951, 1950, 1946, 1945, 1943, 1940, 1938, 1933, 1932, 1928, 1926, 1925, 1920
2614 15TH ST E	2014, 2010, 2006, 2002, 1996, 1993, 1992, 1991, 1986, 1984, 1982, 1980, 1979, 1976, 1975, 1973, 1970, 1967, 1965, 1962, 1960, 1959, 1956, 1955, 1954, 1951, 1950, 1946, 1945, 1943, 1940, 1938, 1933, 1932, 1928, 1926, 1925, 1920
2614 E 15TH ST	2014, 2010, 2002, 2000, 1996, 1993, 1992, 1991, 1986, 1984, 1982, 1980, 1979, 1976, 1975, 1973, 1967, 1965, 1960, 1959, 1956, 1954, 1951, 1946, 1940, 1938, 1933, 1932, 1928, 1926, 1925, 1920
2615 12TH ST E	2014, 2010, 2006, 2002, 1993, 1991, 1986, 1984, 1982, 1980, 1979, 1976, 1975, 1973, 1970, 1967, 1965, 1962, 1960, 1959, 1956, 1955, 1954, 1951, 1950, 1946, 1945, 1943, 1940, 1938, 1933, 1932, 1928, 1926, 1925, 1920
2615 E 12TH	2014, 2010, 2006, 2002, 2000, 1996, 1993, 1992, 1991, 1986, 1984, 1982, 1979, 1976, 1975, 1973, 1970, 1967, 1965, 1962, 1960, 1959, 1956, 1955, 1954, 1951, 1950, 1946, 1945, 1943, 1940, 1938, 1933, 1932, 1928, 1926, 1925, 1920
2615 E 12TH ST	2014, 2010, 2006, 2002, 2000, 1996, 1993, 1992, 1991, 1986, 1984, 1980, 1979, 1976, 1975, 1973, 1970, 1967, 1965, 1962, 1960, 1959, 1956, 1955, 1954, 1951, 1950, 1946, 1945, 1943, 1940, 1938, 1933, 1932, 1928, 1926, 1925, 1920
2615 E 12th St	2006, 2002, 2000, 1996, 1993, 1992, 1991, 1986, 1984, 1982, 1980, 1979, 1976, 1975, 1973, 1970, 1967, 1965, 1962, 1960, 1959, 1956, 1955, 1954, 1951, 1950, 1946, 1945, 1943, 1940, 1938, 1933, 1932, 1928, 1926, 1925, 1920
2617 14TH ST	2014, 2010, 2006, 2002, 2000, 1996, 1993, 1992, 1991, 1986, 1984, 1982, 1980, 1979, 1976, 1975, 1973, 1970, 1965, 1962, 1960, 1959, 1956, 1955, 1954, 1951, 1950, 1946, 1945, 1943, 1940, 1938, 1933, 1932, 1928, 1926, 1925, 1920
2617 E 14TH ST	2014, 2010, 2006, 2002, 2000, 1996, 1993, 1992, 1986, 1984, 1982, 1980, 1979, 1976, 1973, 1967, 1965, 1960, 1959, 1956, 1954, 1951, 1946, 1940, 1932, 1926
2617 INTERNATIONAL BLVD	2014, 2010, 2002, 1996, 1993, 1992, 1991, 1986, 1984, 1982, 1980, 1979, 1976, 1975, 1973, 1970, 1967, 1965, 1962, 1960, 1959, 1956, 1955, 1954, 1951, 1950, 1946, 1945, 1943, 1940, 1938, 1933, 1932, 1928, 1926, 1925, 1920
2617 International Blvd	2014, 2006, 2002, 2000, 1996, 1993, 1992, 1991, 1986, 1984, 1982, 1980, 1979, 1976, 1975, 1973, 1970, 1967, 1965, 1962, 1960, 1959, 1956, 1955, 1954, 1951, 1950, 1946, 1945, 1943, 1940, 1938, 1933, 1932, 1928, 1926, 1925, 1920
2619 12TH ST	2014, 2010, 2006, 2002, 2000, 1996, 1993, 1992, 1991, 1986, 1984, 1982, 1980, 1979, 1976, 1975, 1973, 1970, 1965, 1962, 1960, 1959, 1956, 1955, 1954, 1951, 1950, 1946, 1945, 1943, 1940, 1938, 1933, 1932, 1928, 1926, 1925, 1920

TARGET PROPERTY: ADDRESS NOT IDENTIFIED IN RESEARCH SOURCE

The following Target Property addresses were researched for this report, and the addresses were not identified in the research source.

Address Researched

2700 International Boulevard

Address Not Identified in Research Source

2002, 1996, 1993, 1992, 1991, 1986, 1984, 1982, 1980, 1979, 1976, 1975, 1973, 1970, 1967, 1965, 1962, 1960, 1959, 1956, 1955, 1954, 1951, 1950, 1946, 1945, 1943, 1940, 1938, 1933, 1932, 1928, 1926, 1925, 1920

International Boulevard
2700 International Boulevard
Oakland, CA 94601

Inquiry Number: 5730763.1
July 26, 2019

EDR Historical Topo Map Report

with QuadMatch™



6 Armstrong Road, 4th floor
Shelton, CT 06484
Toll Free: 800.352.0050
www.edrnet.com

EDR Historical Topo Map Report

07/26/19

Site Name:

International Boulevard
2700 International Boulevard
Oakland, CA 94601
EDR Inquiry # 5730763.1

Client Name:

Ninyo & Moore
1401 Halyard Drive, Suite 110
West Sacramento, CA 95691
Contact: Randy Wheeler



EDR Topographic Map Library has been searched by EDR and maps covering the target property location as provided by Ninyo & Moore were identified for the years listed below. EDR's Historical Topo Map Report is designed to assist professionals in evaluating potential liability on a target property resulting from past activities. EDR's Historical Topo Map Report includes a search of a collection of public and private color historical topographic maps, dating back to the late 1800s.

Search Results:**Coordinates:**

P.O.#	NA	Latitude:	37.780847 37° 46' 51" North
Project:	403065011	Longitude:	-122.231024 -122° 13' 52" West
		UTM Zone:	Zone 10 North
		UTM X Meters:	567714.97
		UTM Y Meters:	4181778.39
		Elevation:	46.00' above sea level

Maps Provided:

2012	1947
1996, 1997	1915
1980	1895, 1897
1973	
1968	
1959	
1949	
1948	

Disclaimer - Copyright and Trademark Notice

This Report contains certain information obtained from a variety of public and other sources reasonably available to Environmental Data Resources, Inc. It cannot be concluded from this Report that coverage information for the target and surrounding properties does not exist from other sources. NO WARRANTY EXPRESSED OR IMPLIED, IS MADE WHATSOEVER IN CONNECTION WITH THIS REPORT. ENVIRONMENTAL DATA RESOURCES, INC. SPECIFICALLY DISCLAIMS THE MAKING OF ANY SUCH WARRANTIES, INCLUDING WITHOUT LIMITATION, MERCHANTABILITY OR FITNESS FOR A PARTICULAR USE OR PURPOSE. ALL RISK IS ASSUMED BY THE USER. IN NO EVENT SHALL ENVIRONMENTAL DATA RESOURCES, INC. BE LIABLE TO ANYONE, WHETHER ARISING OUT OF ERRORS OR OMISSIONS, NEGLIGENCE, ACCIDENT OR ANY OTHER CAUSE, FOR ANY LOSS OF DAMAGE, INCLUDING, WITHOUT LIMITATION, SPECIAL, INCIDENTAL, CONSEQUENTIAL, OR EXEMPLARY DAMAGES. ANY LIABILITY ON THE PART OF ENVIRONMENTAL DATA RESOURCES, INC. IS STRICTLY LIMITED TO A REFUND OF THE AMOUNT PAID FOR THIS REPORT. Purchaser accepts this Report "AS IS". Any analyses, estimates, ratings, environmental risk levels or risk codes provided in this Report are provided for illustrative purposes only, and are not intended to provide, nor should they be interpreted as providing any facts regarding, or prediction or forecast of, any environmental risk for any property. Only a Phase I Environmental Site Assessment performed by an environmental professional can provide information regarding the environmental risk for any property. Additionally, the information provided in this Report is not to be construed as legal advice.

Copyright 2019 by Environmental Data Resources, Inc. All rights reserved. Reproduction in any media or format, in whole or in part, of any report or map of Environmental Data Resources, Inc., or its affiliates, is prohibited without prior written permission.

EDR and its logos (including Sanborn and Sanborn Map) are trademarks of Environmental Data Resources, Inc. or its affiliates. All other trademarks used herein are the property of their respective owners.

Topo Sheet Key

This EDR Topo Map Report is based upon the following USGS topographic map sheets.

2012 Source Sheets



Oakland East

7.5-minute, 24000



Oakland West

7.5-minute, 24000

1996, 1997 Source Sheets



Oakland West

7.5-minute, 24000
Aerial Photo Revised 1993



Oakland East

7.5-minute, 24000
Aerial Photo Revised 1993

1980 Source Sheets

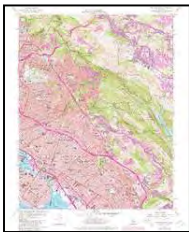

Oakland East

7.5-minute, 24000
Aerial Photo Revised 1979



Oakland West

7.5-minute, 24000
Aerial Photo Revised 1979

1973 Source Sheets



Oakland East

7.5-minute, 24000
Aerial Photo Revised 1973

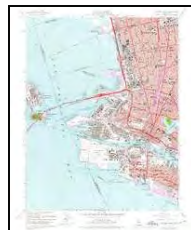

Oakland West

7.5-minute, 24000
Aerial Photo Revised 1973

Topo Sheet Key

This EDR Topo Map Report is based upon the following USGS topographic map sheets.

1968 Source Sheets



Oakland West

7.5-minute, 24000
Aerial Photo Revised 1947



Oakland East

7.5-minute, 24000
Aerial Photo Revised 1968

1959 Source Sheets



Oakland East

7.5-minute, 24000
Aerial Photo Revised 1958



Oakland West

7.5-minute, 24000
Aerial Photo Revised 1958

1949 Source Sheets



Oakland East

7.5-minute, 24000
Aerial Photo Revised 1946



Oakland West

7.5-minute, 24000
Aerial Photo Revised 1946

1948 Source Sheets



CONCORD

15-minute, 50000



SAN FRANCISCO

15-minute, 50000

Topo Sheet Key

This EDR Topo Map Report is based upon the following USGS topographic map sheets.

1947 Source Sheets



Oakland East

7.5-minute, 24000
Aerial Photo Revised 1946

1915 Source Sheets



Concord

15-minute, 62500



San Francisco

15-minute, 62500

1895, 1897 Source Sheets



San Francisco

15-minute, 62500

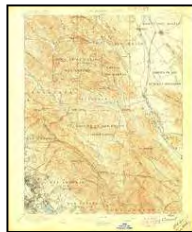

Concord

15-minute, 62500

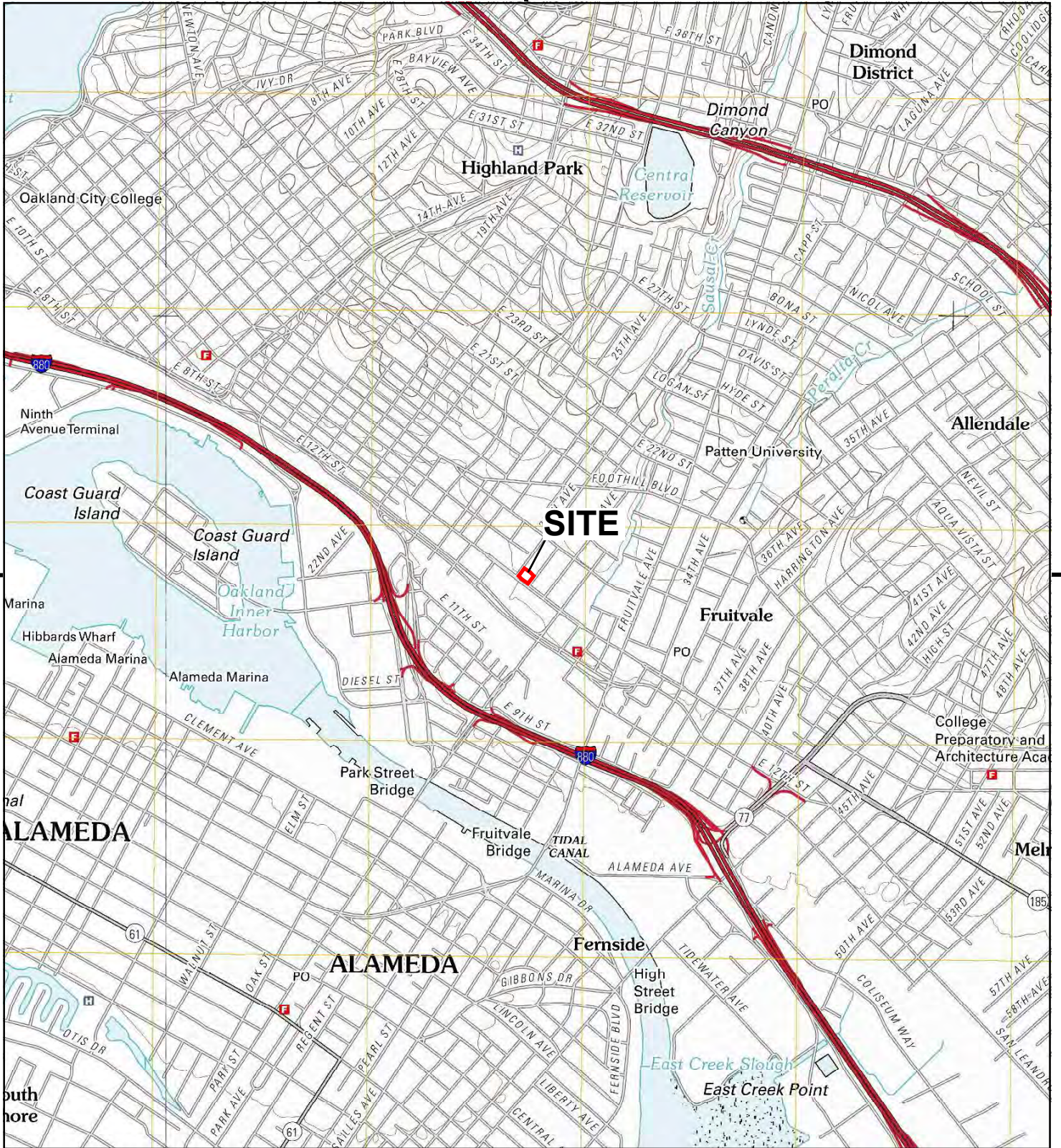

This report includes information from the following map sheet(s).

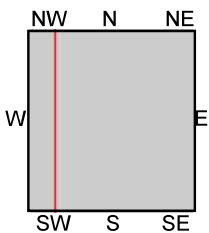
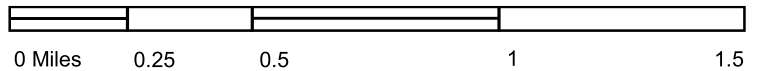

TP, Oakland East, 2012, 7.5-minute
 NW, Oakland West, 2012, 7.5-minute

SITE NAME: International Boulevard
ADDRESS: 2700 International Boulevard
 Oakland, CA 94601
CLIENT: Ninyo & Moore



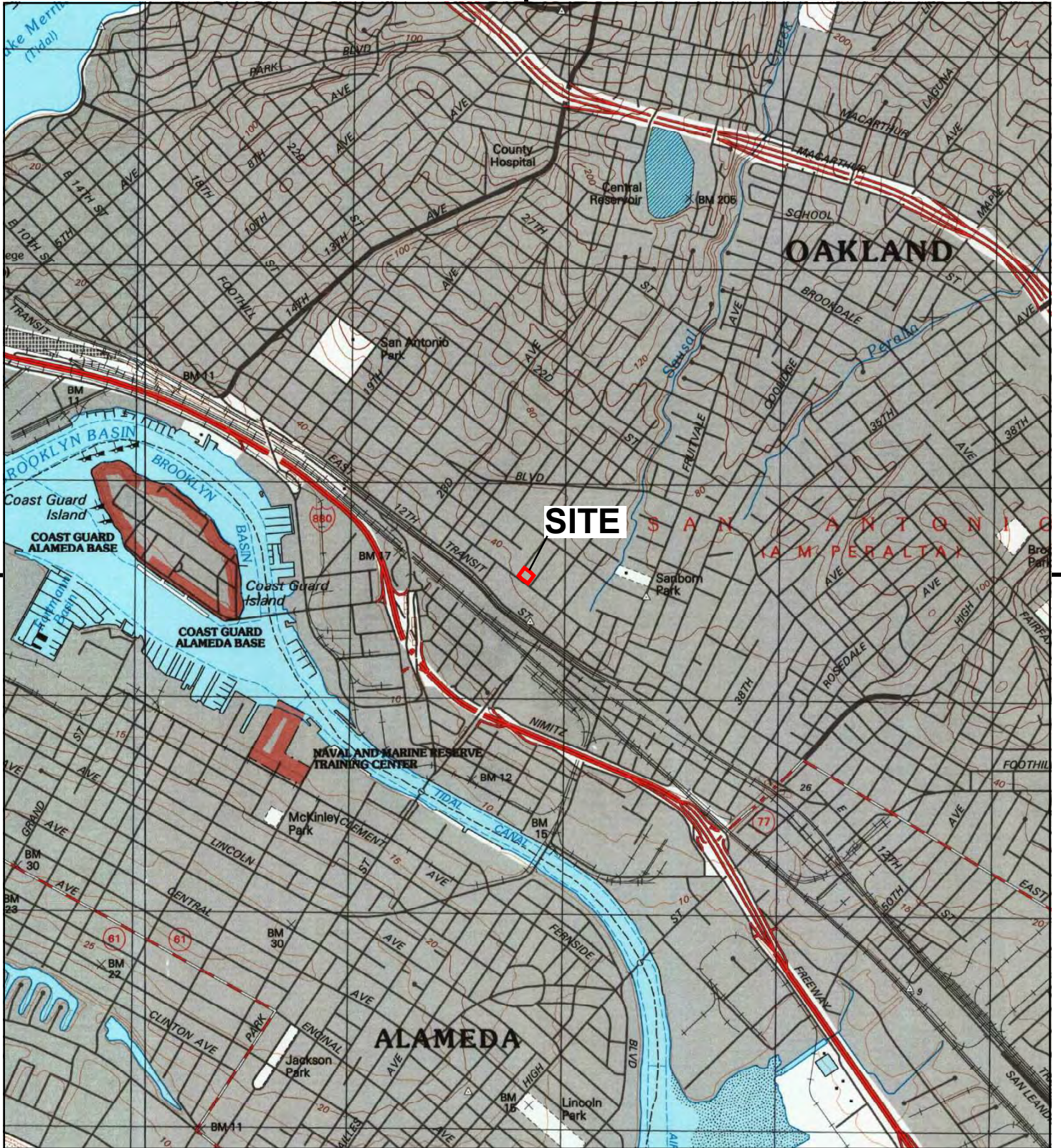

This report includes information from the following map sheet(s).

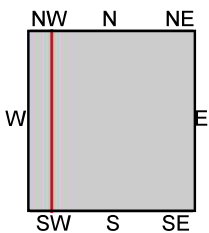
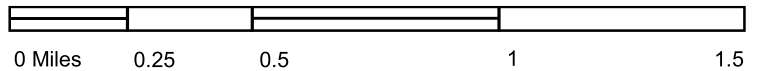

TP, Oakland East, 1997, 7.5-minute
 NW, Oakland West, 1996, 7.5-minute

SITE NAME: International Boulevard
ADDRESS: 2700 International Boulevard
 Oakland, CA 94601
CLIENT: Ninyo & Moore



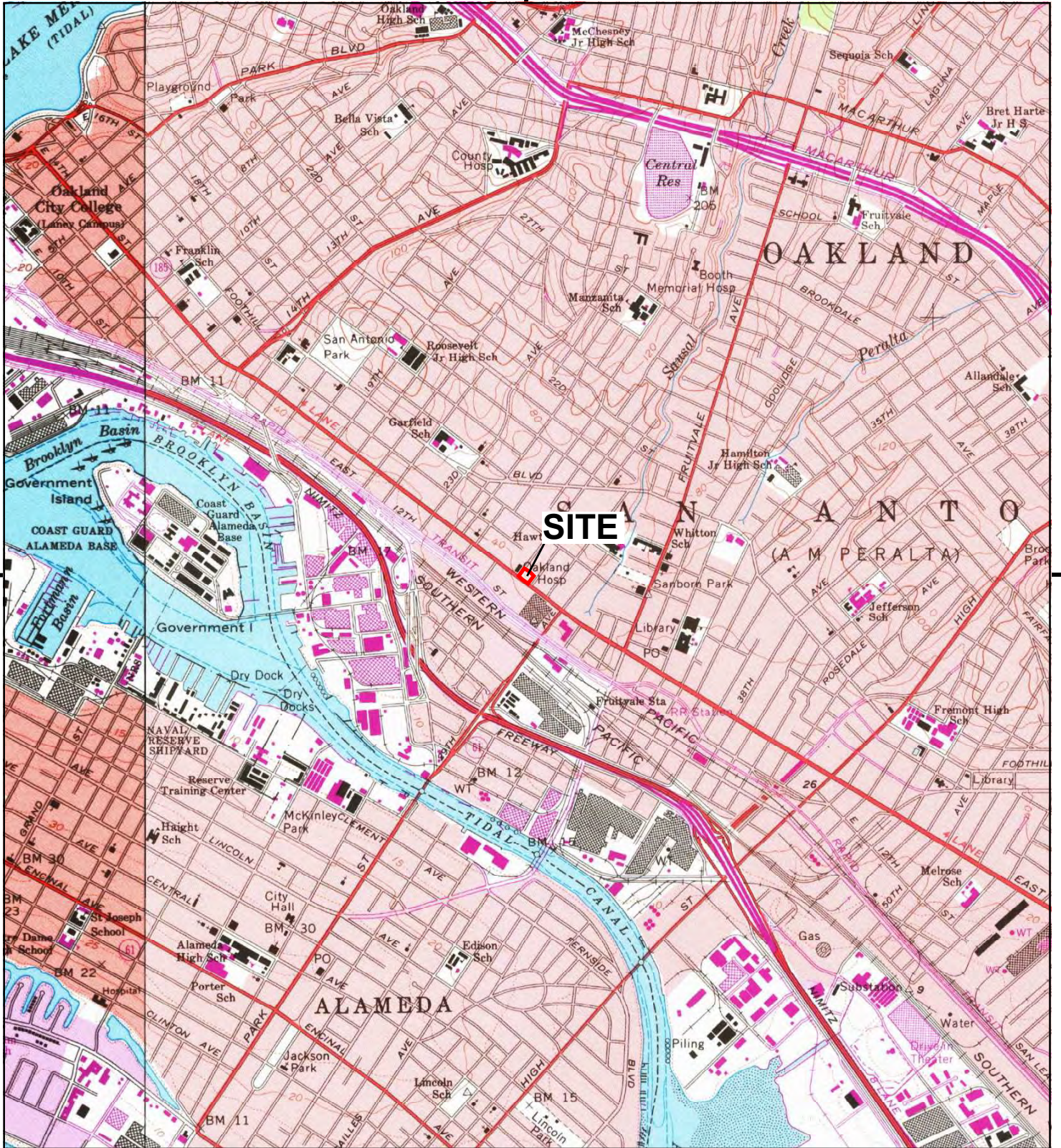

This report includes information from the following map sheet(s).

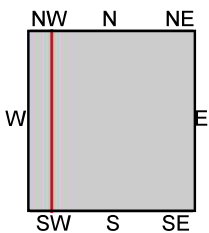
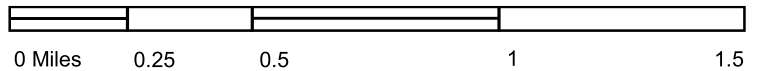

TP, Oakland East, 1980, 7.5-minute
 NW, Oakland West, 1980, 7.5-minute

SITE NAME: International Boulevard
ADDRESS: 2700 International Boulevard
 Oakland, CA 94601
CLIENT: Ninyo & Moore



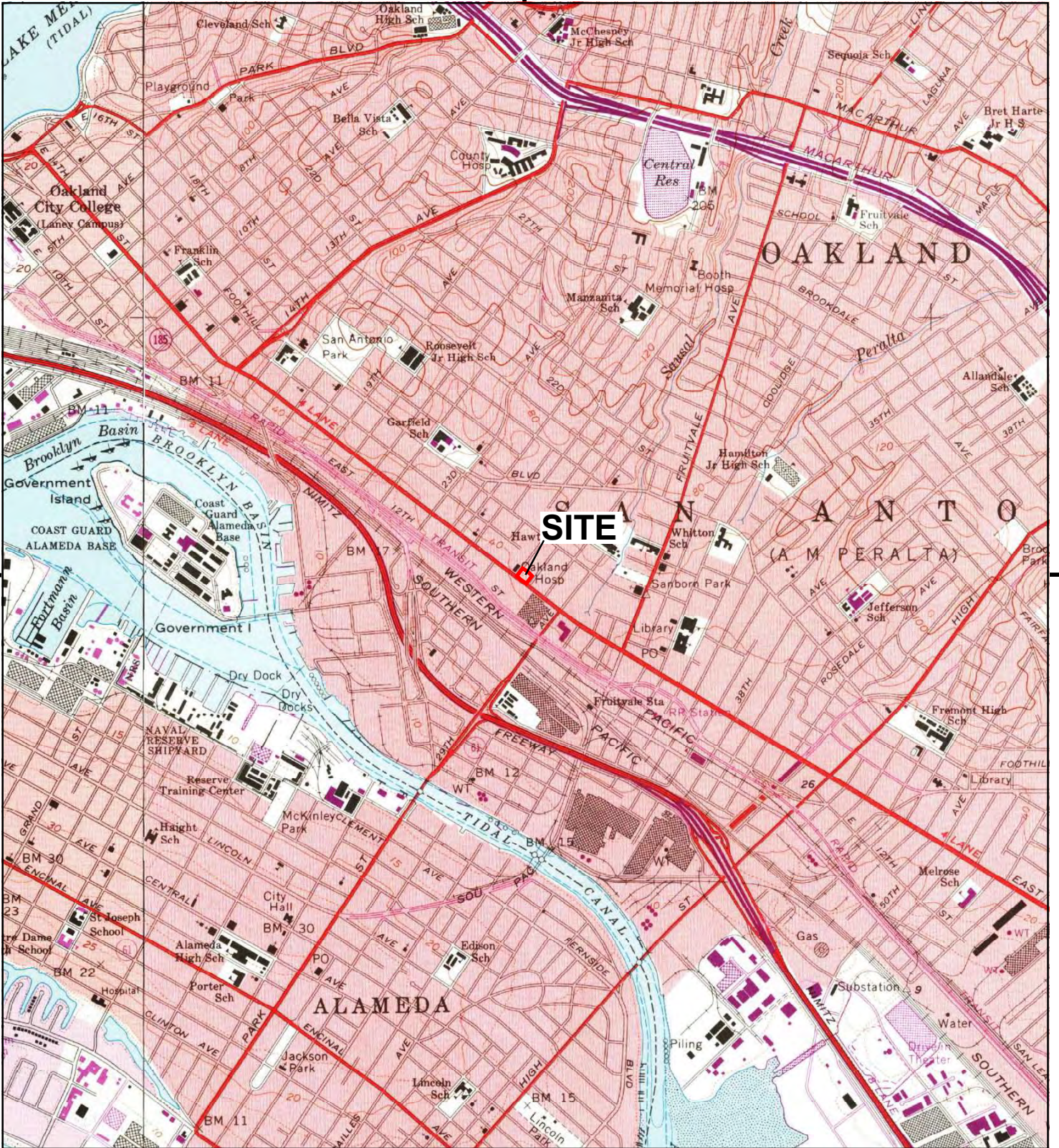

This report includes information from the following map sheet(s).

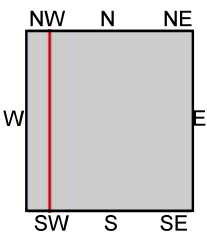
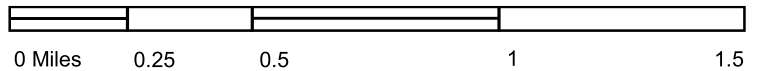

TP, Oakland East, 1973, 7.5-minute
 NW, Oakland West, 1973, 7.5-minute

SITE NAME: International Boulevard
ADDRESS: 2700 International Boulevard
 Oakland, CA 94601
CLIENT: Ninyo & Moore



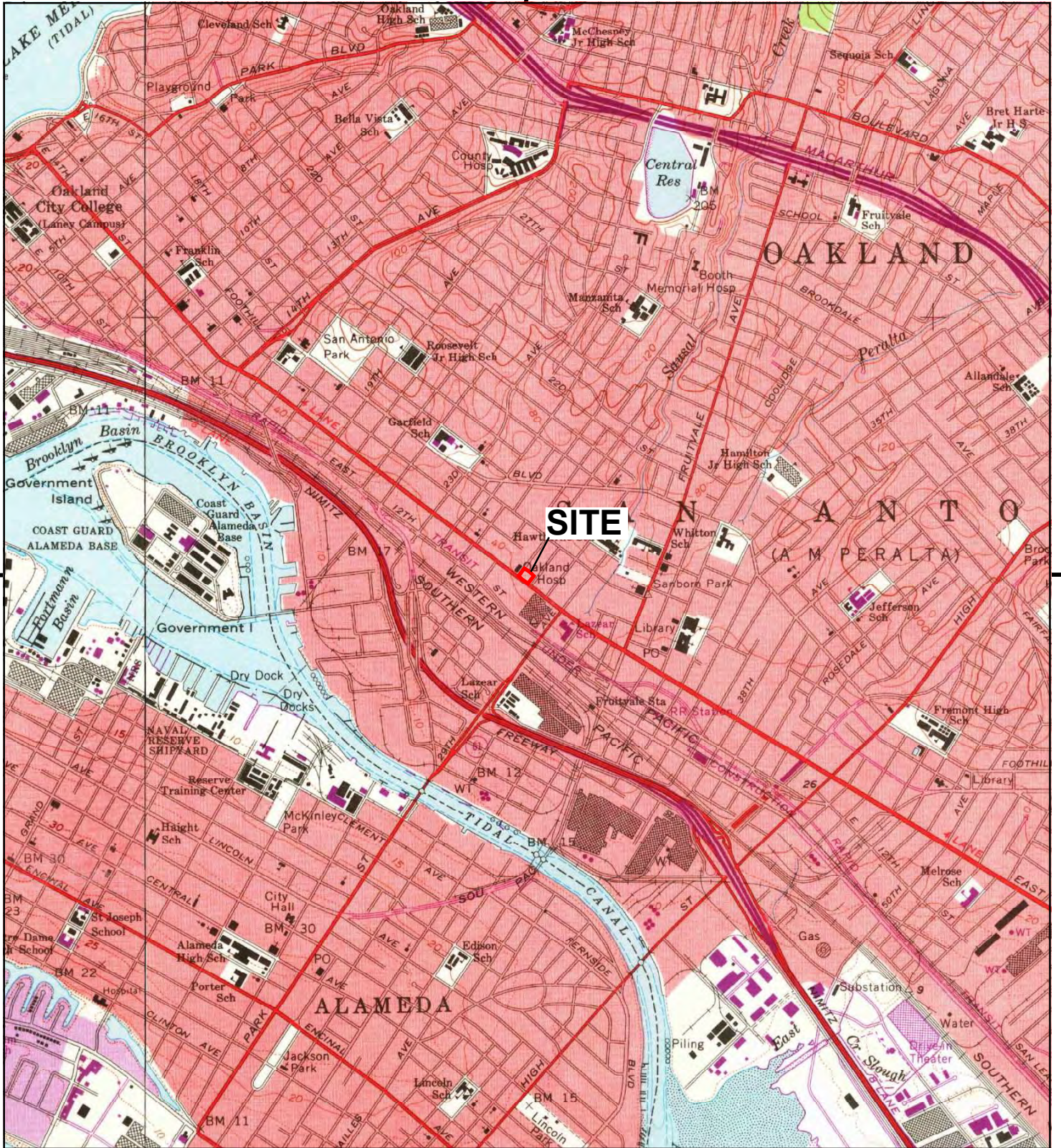

This report includes information from the following map sheet(s).

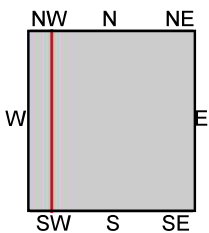
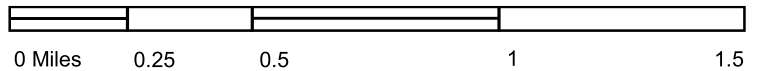

TP, Oakland East, 1968, 7.5-minute
 NW, Oakland West, 1968, 7.5-minute

SITE NAME: International Boulevard
ADDRESS: 2700 International Boulevard
 Oakland, CA 94601
CLIENT: Ninyo & Moore



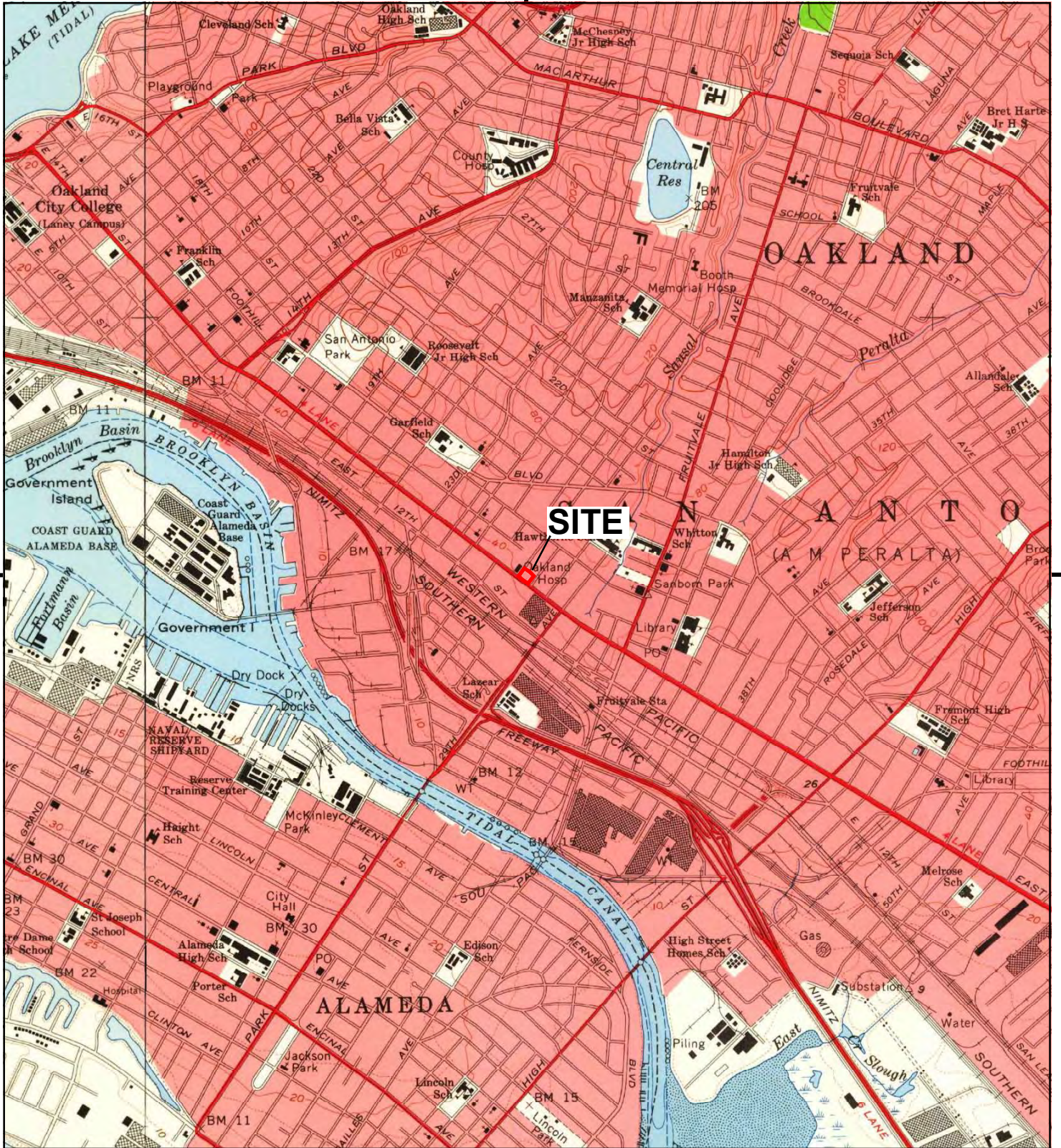

This report includes information from the following map sheet(s).

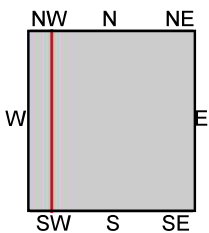
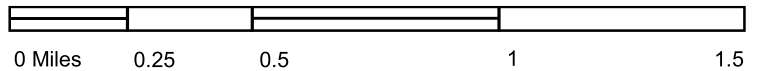

TP, Oakland East, 1959, 7.5-minute
 NW, Oakland West, 1959, 7.5-minute

SITE NAME: International Boulevard
ADDRESS: 2700 International Boulevard
 Oakland, CA 94601
CLIENT: Ninyo & Moore



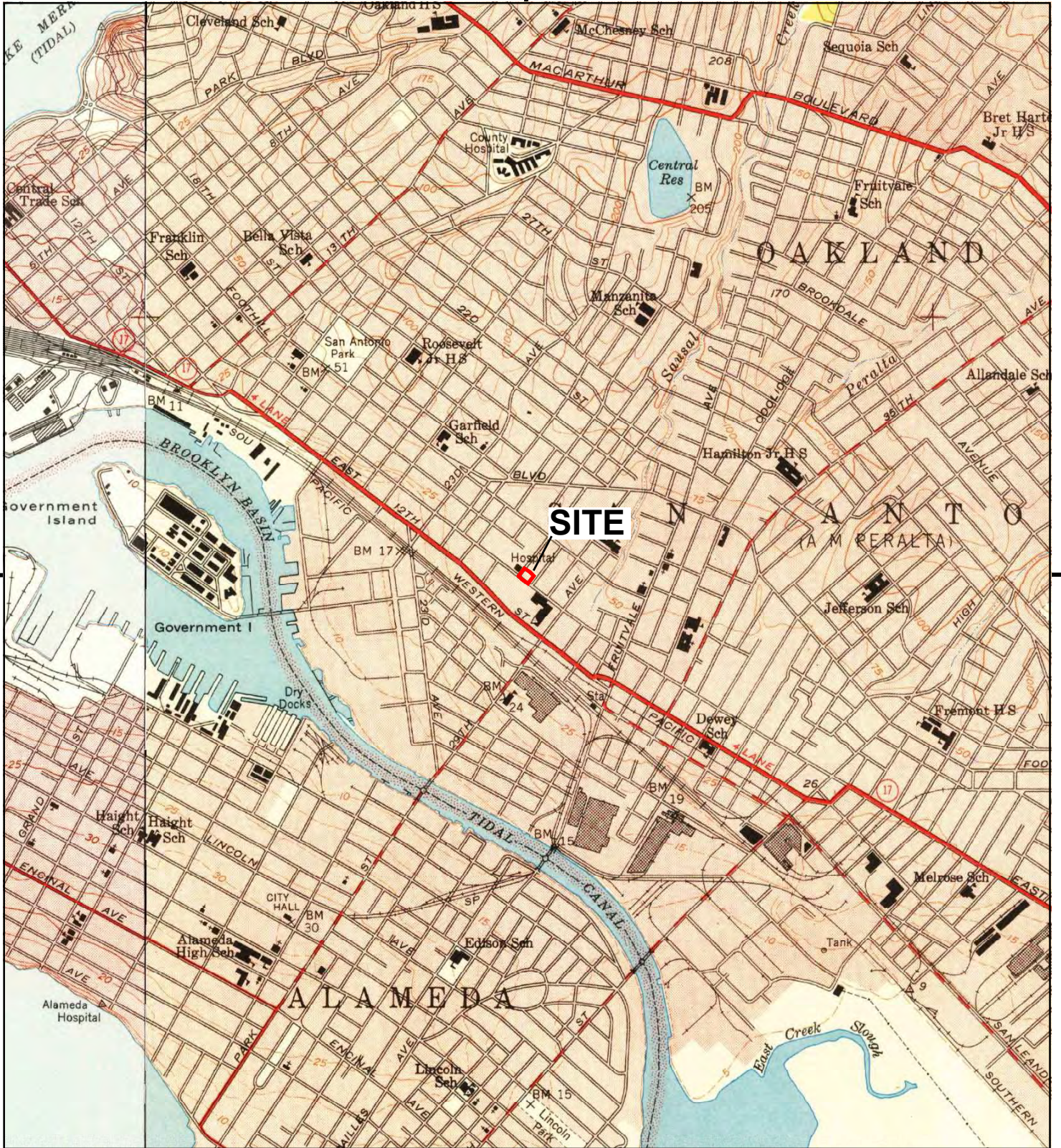

This report includes information from the following map sheet(s).

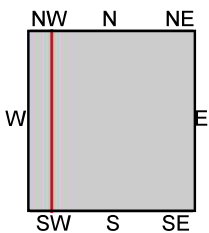
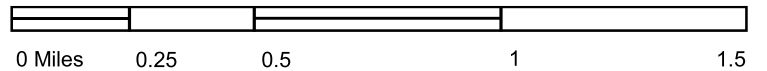

TP, Oakland East, 1949, 7.5-minute
 NW, Oakland West, 1949, 7.5-minute

SITE NAME: International Boulevard
ADDRESS: 2700 International Boulevard
 Oakland, CA 94601
CLIENT: Ninyo & Moore



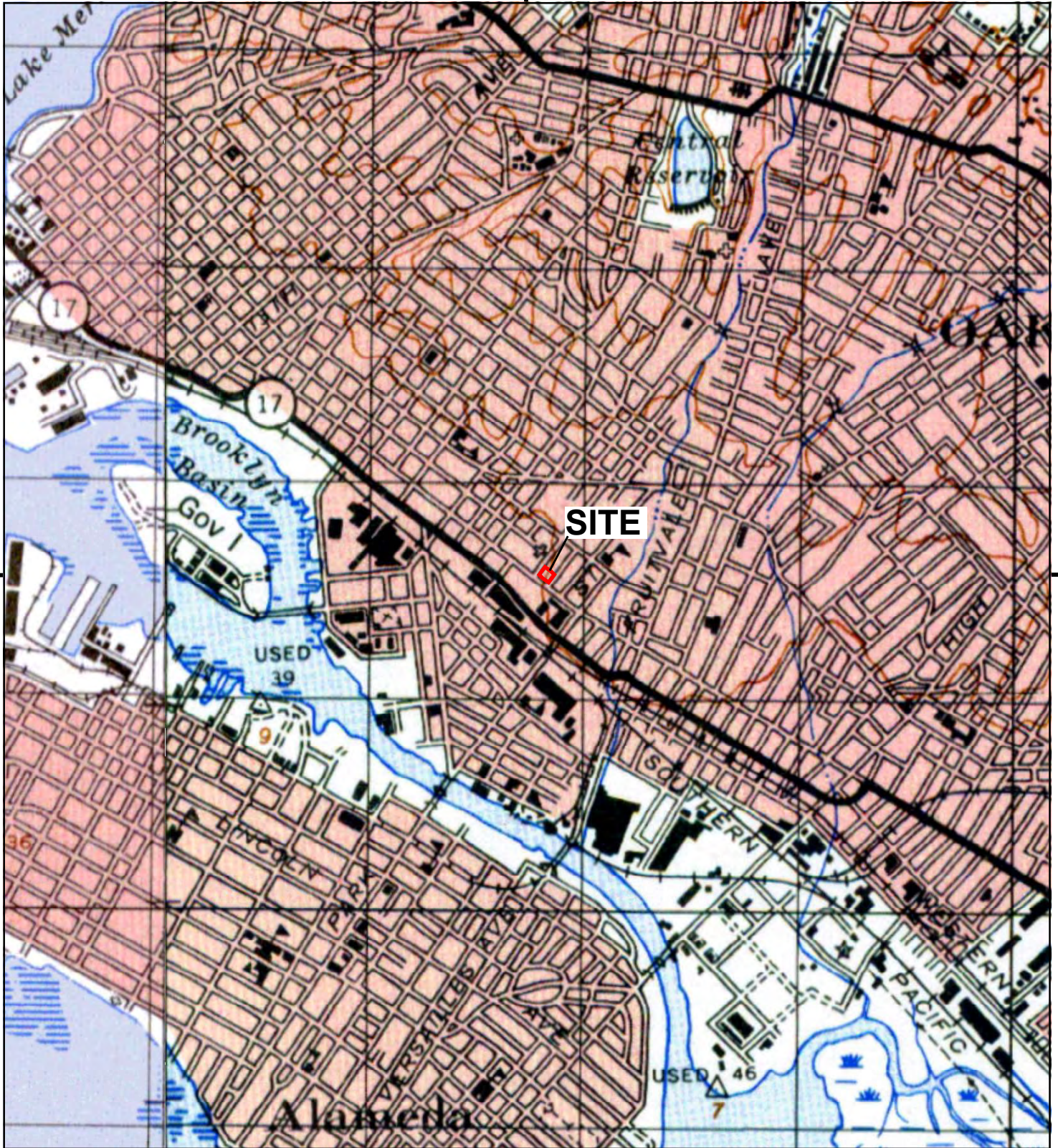

This report includes information from the following map sheet(s).

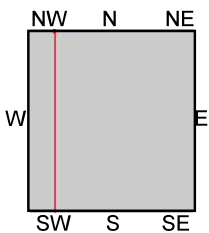
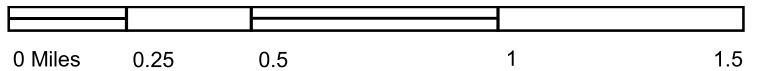

TP, CONCORD, 1948, 15-minute
 NW, SAN FRANCISCO, 1948, 15-minute

SITE NAME: International Boulevard
 ADDRESS: 2700 International Boulevard
 Oakland, CA 94601
 CLIENT: Ninyo & Moore



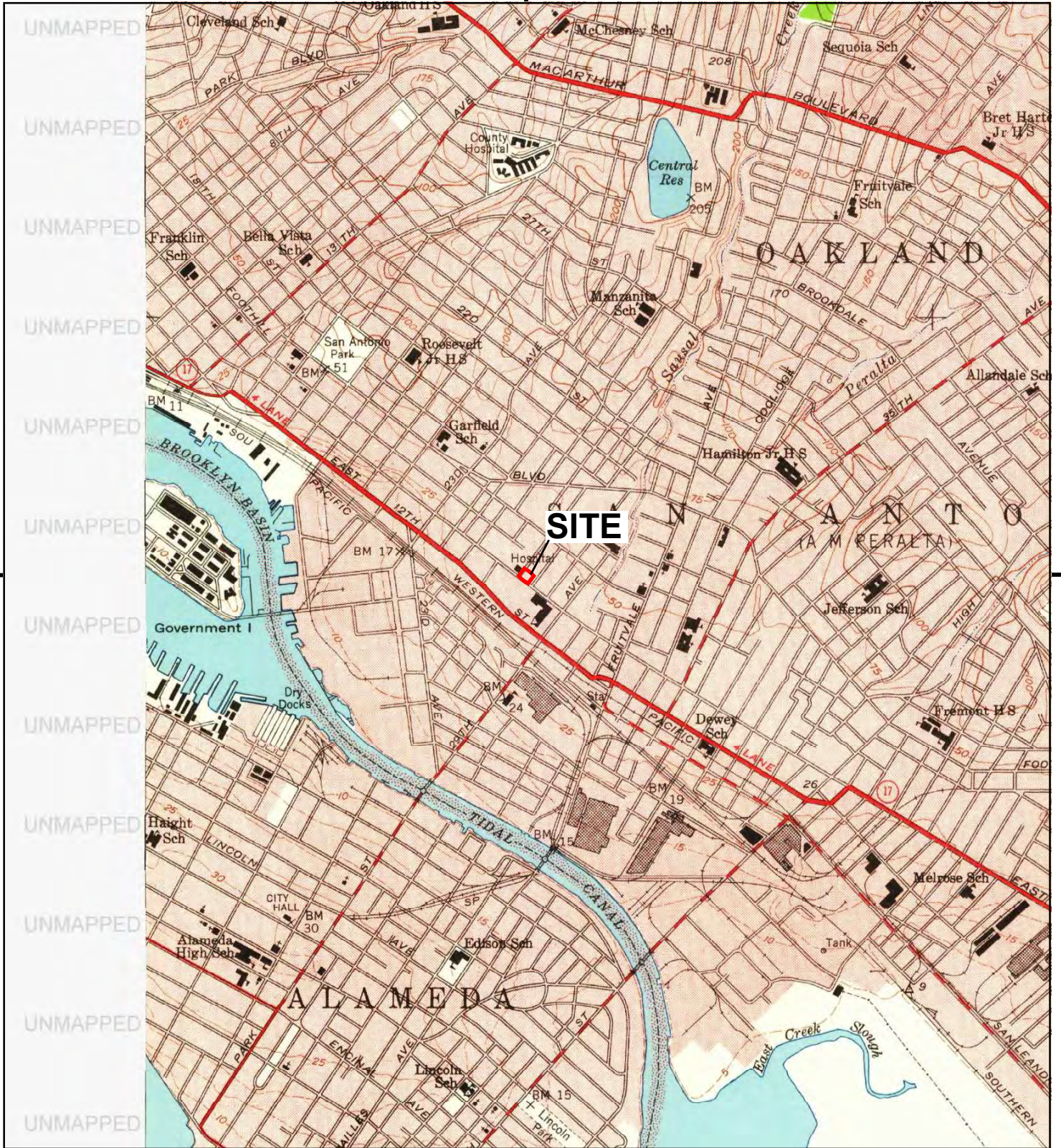

This report includes information from the following map sheet(s).

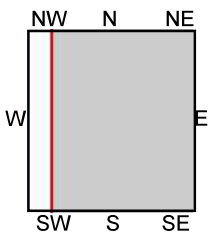
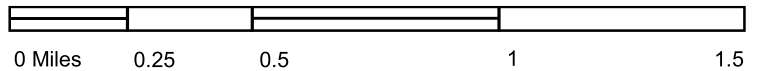

TP, Oakland East, 1947, 7.5-minute

SITE NAME: International Boulevard
ADDRESS: 2700 International Boulevard
 Oakland, CA 94601
CLIENT: Ninyo & Moore





This report includes information from the following map sheet(s).

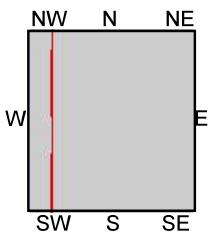
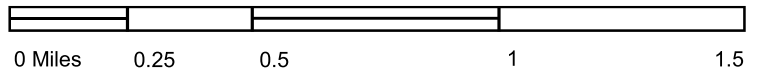

TP, Concord, 1915, 15-minute
 NW, San Francisco, 1915, 15-minute

SITE NAME: International Boulevard
 ADDRESS: 2700 International Boulevard
 Oakland, CA 94601
 CLIENT: Ninyo & Moore



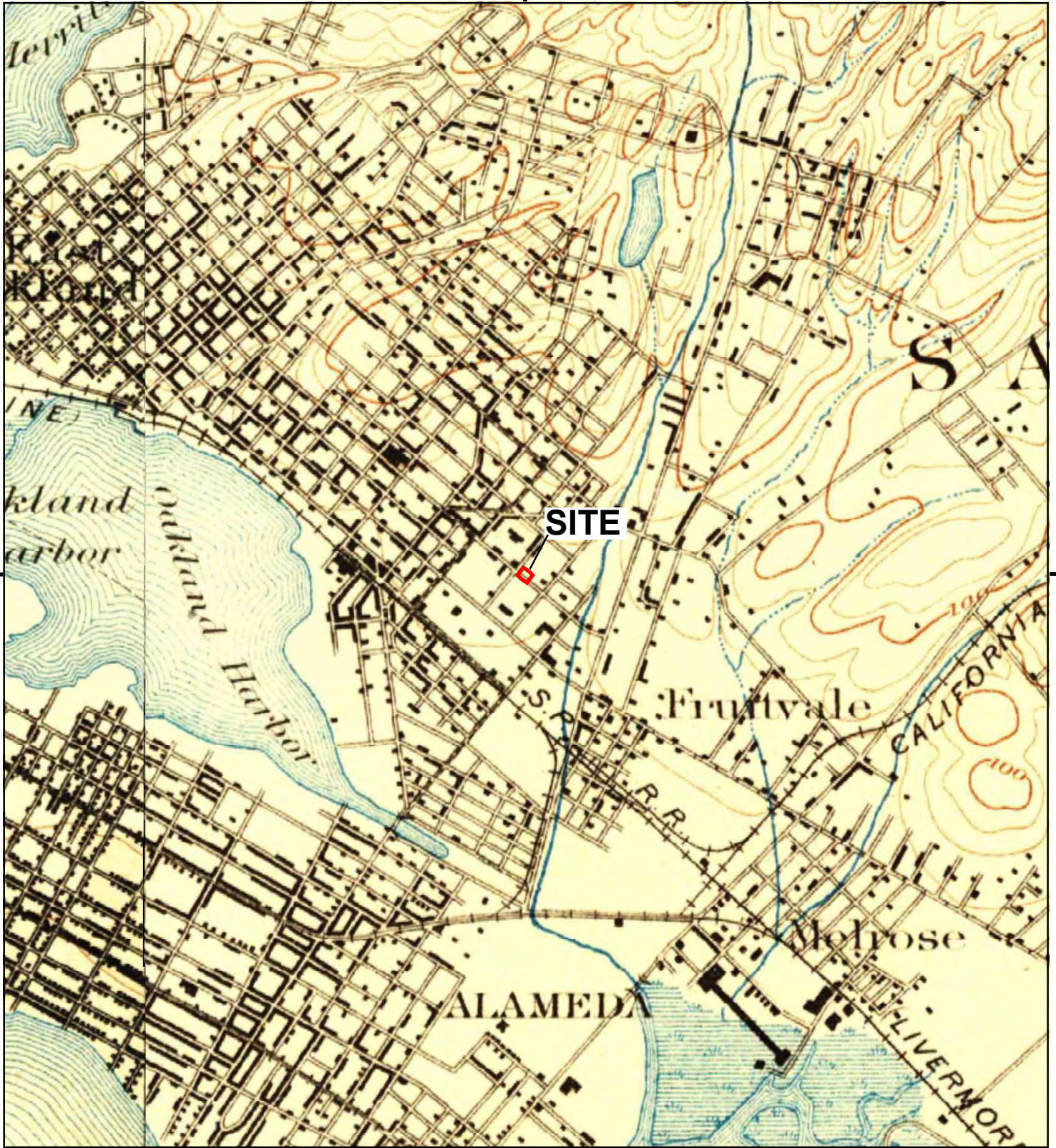

This report includes information from the following map sheet(s).

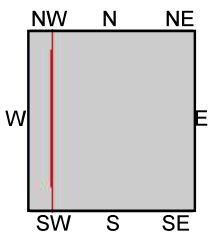
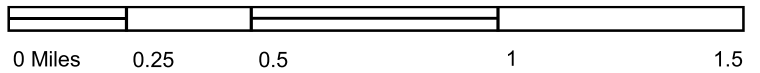

TP, Concord, 1897, 15-minute
 NW, San Francisco, 1895, 15-minute

SITE NAME: International Boulevard
ADDRESS: 2700 International Boulevard
 Oakland, CA 94601
CLIENT: Ninyo & Moore



Appendix F:

VAPOR ENCROACHMENT SCREENING MATRIX

Vapor Encroachment Screening Matrix

Phase I ESA Vapor Encroachment Conditions (VEC) matrix includes a (1) Search Radius Test, (2) Chemicals of Concern Test (COC), and (3) a Critical Distance Test [1].

(1) Search Radius Test: Are there any known or suspect contaminated properties in the primary area of concern within the corresponding search radii (including the site)?

Yes No If **No**, then screening for a VEC is complete and no VEC *currently* exists, go to #4. If **Yes**, then:

(2) Chemicals of Concern Test: Are COC likely to be present within the area of concern for those known or suspect contaminated sites identified based on the Search Distance Test?

Yes No If **No**, then screening for a VEC is complete and no VEC *currently* exists, go to #4. If **Yes**, then:

(3) Critical Distance Test*: A plume test to determine whether or not COC in the contaminated plume(s) may be within the critical distance.

Yes No (3a) Is information related to the contaminated(s) plume available (i.e. iso-concentration maps, site drawings, etc.)?

(3b) If **No**, then a VEC cannot be ruled out; check **Yes** in #4 below indicating it is likely a VEC exists. If **Yes**, then:

Yes No (3c) Is the site less than 100 feet to the nearest edge of a contaminated [non-petroleum hydrocarbon] plume(s)? If **Yes**, then check **Yes** in #4 below indicating it is likely a VEC exists.

Yes No (3d) Is the site less than 30 feet to the nearest edge of a dissolved petroleum hydrocarbon plume(s)? If **Yes**, then check **Yes** in #4 below indicating it is likely a VEC exists.

*If the distance from the nearest edge of a contaminated plume to the nearest existing or planned structure on the site is less than 100 feet for non-petroleum hydrocarbon COC, or less than 30 feet for dissolved petroleum hydrocarbons, then it is presumed that a VEC *currently* exists beneath the site. If the distance from the nearest edge of the contaminated plume is greater than or equal to 100 feet for non-petroleum hydrocarbons, or 30 feet for dissolved petroleum hydrocarbon chemicals of concern, then it is presumed unlikely that a VEC *currently* exists beneath the site.

(4) Is it likely that a VEC *currently* exists beneath the site?

Yes No If **No**, then the VEC screening is complete and no further investigation is recommended at this time. If **Yes**, Ninyo & Moore recommends performing additional assessment, such as a Tier 2 VEC assessment according to ASTM E 2600-10.

[1] Based on guidance presented in the ASTM E 2600-10 Standard.

Phase II

Environmental Site Assessment

2700-2720 International Boulevard and
1409 and 1415 Mitchell Street
Oakland, California

Association of Bay Area Governments
375 Beale Street, Suite 800 | San Francisco, California 94105

July 22, 2020 | Project No. 403095011



Geotechnical | Environmental | Construction Inspection & Testing | Forensic Engineering & Expert Witness

Geophysics | Engineering Geology | Laboratory Testing | Industrial Hygiene | Occupational Safety | Air Quality | GIS

Ninyo & Moore
Geotechnical & Environmental Sciences Consultants

Phase II Environmental Site Assessment

2700-2720 International Boulevard and
1409 and 1415 Mitchell Street
Oakland, California

Mark Shorett



Association of Bay Area Governments

375 Beale Street, Suite 800 | San Francisco, California 94105

July 22, 2020 | Project No. 403095011



Helen Hild
Project Geologist



Kristopher Larson, PG 8059
Principal Geologist



Laura Mosqueda
Staff Geologist

LNK/HEH/KML/gvr

- Distribution: (1) Addressee (via e-mail)
(1) Ms. Aubra Levine, Unity Council (via e-mail)
(1) Ms. Nova Blazej, United States Environmental Protection Agency (via e-mail)

CONTENTS

1	INTRODUCTION	3
2	BACKGROUND	3
2.1	Site Description	3
2.2	Previous Investigations	4
3	PHASE II ACTIVITIES	5
3.1	Scope of Work	5
3.2	Pre-Field Activities	5
	3.2.1 Health and Safety Plan	5
	3.2.2 Utility Locating	5
3.3	Field Activities	6
3.4	Investigation-Derived Waste	7
4	ENVIRONMENTAL INVESTIGATION FINDINGS	7
4.1	Soil Results	7
	4.1.1 Total Petroleum Hydrocarbons	7
	4.1.2 VOCs, PCBs and Asbestos	8
	4.1.3 Title 22 Metals	8
4.2	Data Quality	8
	4.2.1 Laboratory QA/QC - MB	9
	4.2.2 Laboratory QA/QC – LCS/LCSD	9
	4.2.3 Surrogate Recoveries	10
	4.2.4 Laboratory QA/QC - MS/MSD	10
	4.2.5 Rinsate Blank Sample	10
	4.2.6 Duplicate Samples	11
5	CONCLUSIONS AND RECOMMENDATIONS	11
6	LIMITATIONS	12
7	REFERENCES	14

TABLES

- 1 – Soil Analytical Results - TPHs, VOCs, PCBs and Asbestos
- 2 – Soil Analytical Results - Title 22 Metals
- 3 – Quality Assurance/Quality Control Samples

FIGURES

- 1 – Site Location
- 2 – Site Plan

APPENDICES

- A – Soil Boring Logs
- B – Laboratory Analytical Reports

1 INTRODUCTION

Ninyo & Moore was retained by the Association of Bay Area Governments (ABAG) to perform a Phase II Environmental Site Assessment (ESA) on the parcels located at 2700-2720 International Boulevard and 1409 and 1415 Mitchell Street in Oakland (Site, Figure 1).

The Phase II ESA scope and methodologies were described in Ninyo & Moore's Draft Sampling Scope letter (SAP Scope of Work Letter), which was submitted to ABAG and the United States Environmental Protection Agency (US EPA) on October 29, 2019 (Ninyo & Moore, 2019b). On June 8, 2020, Ninyo & Moore advanced 8 soil borings, and collected 16 primary shallow soil samples at the 1415 Mitchell Street parcel at the Site.

2 BACKGROUND

The following background information is based on Ninyo & Moore's August 28, 2019 Phase I ESA (Ninyo & Moore, 2019a).

2.1 Site Description

The Site consists of five parcels, and a brief description of each parcel is presented below:

- **2700 International Boulevard:** The western parcel was developed with residential buildings and lawns in the early 1900s. The parcel was then developed with medical offices around 1950. The current building was constructed around 1968, when it appears the 2700 International Boulevard parcel was merged with a parcel addressed as 2708 International Boulevard. The parcel is currently developed with commercial office space and a parking lot.
- **2712-2716 International Boulevard:** The central parcel was developed with the current two-story building, with commercial space on the ground floor and residential above, sometime between 1911 and 1950 based on available historical information.
- **2720 International Boulevard:** The southeastern parcel was developed with doctor's offices sometime around 1950 until around 1982. The parcel is currently developed as a parking lot.
- **1409 Mitchell Street:** The central eastern parcel was developed with a residential building sometime before 1939 and then was developed as a parking lot sometime after 1974.

- **1415 Mitchell Street:** The northeastern parcel was developed with a residential building sometime before 1939 and was then used as a "utility service yard" from 1964 until sometime before 2005. The parcel is currently developed with a parking lot. This address was also listed in regulatory databases as a Resource and Conservation Recovery Act (RCRA)-Small Quantity Generator (SQG) of hazardous waste in 1996 and as a RCRA-Large Quantity Generator (LQG) of hazardous waste in 1981. It is unclear what substances were generated for these database listings; however, they indicate hazardous substances were likely used on Site, and releases of hazardous substances may have occurred due to this former use.

Due to the age of the buildings on Site, building materials containing asbestos may have been used during construction.

The areas surrounding the Site consist primarily of office and commercial buildings to the northwest, residential development (apartments) to the southwest, residential properties to the north and southeast, and City property to the southeast.

2.2 Previous Investigations

The Site is not listed on either the State Water Resources Control Board's GeoTracker database or the Department of Toxic Substances Control's Envirostor database. No historical regulatory investigations appear to have been conducted at the Site.

Ninyo & Moore's Phase I ESA revealed no evidence of recognized environmental concerns (RECs, Ninyo & Moore, 2019a); however, a potential environmental concern was noted in our Phase I ESA and is discussed below. The 1415 Mitchell Street parcel is listed on several of the regulatory databases researched by Environmental Data Resources Inc., including the RCRA-LQG and RCRA-SQG databases. The address was listed as a Pacific Bell RCRA-SQG in 1996, and as a RCRA-LQG in 1981. It is unclear what substances were generated for either of these database listings (LQG or SQG). Based on the database listings, hazardous substances were likely used on Site, and releases of hazardous substances may have occurred due to this former use. Ninyo & Moore requested agency records from the Alameda County Department of Environmental Health, and the City of Oakland Fire Department; neither agency had any records for 1415 Mitchell Street. Based on the historical use of this parcel as a "utility service yard" from 1964 until sometime before 2005, and the documented generation and disposal of hazardous wastes, this portion of the Site is considered a potential environmental concern, but not a REC since there is no evidence of a release.

3 PHASE II ACTIVITIES

The Phase II ESA activities performed by Ninyo & Moore are detailed below.

3.1 Scope of Work

Based on the potential environmental concern identified in the Phase I ESA, Ninyo & Moore proposed shallow soil sampling at the 1415 Mitchell Street parcel (Figure 2). The SAP Scope of Work Letter proposed advancing eight soil borings for the collection of sixteen soil samples, two duplicate samples, and one rinsate blank to be analyzed for polychlorinated biphenyls (PCBs), total petroleum hydrocarbons (TPH) as motor oil (TPHmo), TPH as diesel (TPHd), TPH as gasoline (TPHg), volatile organic compounds (VOCs), Title 22 Metals and asbestos. Soil samples were proposed to be collected at depths of 0.0-0.5 foot below ground surface (bgs) and 2.5-3.0 feet bgs.

3.2 Pre-Field Activities

Ninyo & Moore conducted the following pre-field activities prior to implementing the Phase II ESA. No permit was required for the work as the borings were advanced by hand tooling above 5 feet bgs.

3.2.1 Health and Safety Plan

Ninyo & Moore prepared a Site-specific Health and Safety Plan (HASP) to protect Site workers and the general public from potential hazards associated with drilling, chemical exposure, dust and associated field work being performed during field activities. The HASP included a map to the closest medical emergency facility.

3.2.2 Utility Locating

Prior to conducting subsurface activities, Ninyo & Moore personnel marked out the drilling area and the locations of the proposed soil borings. Underground Service Alert (USA) was notified of the drilling, including location and date. USA personnel subsequently marked utility locations in the project area. Prior to drilling, Ninyo & Moore contracted Coast Wide Utility Locators (CWUL) of Felton, California to clear the boring locations on May 29, 2020. No issues were identified by CWUL with any of the proposed boring locations.

3.3 Field Activities

Field activities performed included advancing eight soil borings, subsurface soil logging, implementation of quality assurance/quality control (QA/QC) protocols, decontamination activities, Site restoration and handling of investigation-derived waste (IDW).

On June 8, 2020, Ninyo & Moore procured the services of VTS Drilling Inc. (VTS) of Hayward, California (C57 license No. 916085) to advance eight soil borings using a 2.75-inch diameter hand auger to 3 feet bgs at each location. Seven soil borings (SB-1, SB-2, SB-3, and SB-5 through SB-8) were advanced to 3 feet bgs, and one soil boring (SB-4) was advanced to 4 feet bgs. Borings were advanced as a grid-lattice at the locations shown on Figure 2. Soil boring logs for each boring are provided in Appendix A.

Soil borings were logged in the field by a Ninyo & Moore geologist under the direction of a State of California professional geologist according to the Unified Soil Classification System. To evaluate potential organic vapors in soils at each boring, representative soils were placed in re-sealable plastic bags, allowed to equilibrate for a minimum of 20 minutes, and the headspace was screened with a photoionization detector (PID) for the presence of organic vapors. The PID readings were noted by the field geologist on soil boring logs provided in Appendix A.

Ninyo & Moore collected 16 primary soil samples and 2 duplicate samples using hand tooling on June 8, 2020. Each boring was sampled at 0.0-0.5 foot bgs and 2.5-3.0 feet bgs. Two duplicate samples were collected at the site, one at 0.0-0.5 foot bgs and another at 2.5-3.0 feet bgs. The soil samples were collected in laboratory-provided 16-ounce jars, which were labeled with the boring identification, time, date, sampler, and sample depth; placed in re-sealable plastic bags; and transferred to an ice-filled cooler pending transport to the analytical laboratory. The samples were transported under chain of custody (COC) documentation to Eurofins TestAmerica (Eurofins) of Pleasanton, a California state-certified laboratory. Soil samples were analyzed for TPHmo and TPHd by US EPA Method 8015B, TPHg and VOCs by US EPA Method 8260B, PCBs by US EPA Method 8082, asbestos by California Air Resources Board 435 and Title 22 Metals by US EPA Method 6010B/7471A. Laboratory analytical reports are provided in Appendix B.

To limit potential for cross-contamination, the sampling equipment was decontaminated between each sample location using a triple-wash rinse of Liquinox[®] and tap water. A rinsate blank sample was also submitted with the soil samples following decontamination procedures. The rinsate blank was analyzed for TPHmo and TPHd by US EPA Method 8015B, TPHg and VOCs by US EPA Method 8260B, PCBs by US EPA Methods 8082, and Title 22 Metals by US EPA Method 6010B/7470A.

3.4 Investigation-Derived Waste

IDW generated from the sampling activities was comprised of soil cuttings and construction debris, which was placed in a properly labeled 55-gallon steel drum. One IDW drum is being temporarily stored on Site pending transportation for off-Site disposal. One IDW soil sample (IDW-06082020) was collected as a 4-point composite from the drum. The IDW soil sample collected for laboratory analysis was placed in laboratory provided sample jar which was labeled with the sample identification, time, date, and sampler, placed in re-sealable plastic bags, transferred to an ice-filled cooler and transported to Eurofins under COC documentation. Laboratory results indicate the soil in the drum is non-hazardous (Appendix B). The drum was removed from the Site on July 22, 2020 and transported to Soil Safe in Adelanto, California.

4 ENVIRONMENTAL INVESTIGATION FINDINGS

The findings of Ninyo & Moore's Phase II ESA are presented below. Soil analytical results are summarized in Table 1 for TPH, PCBs, VOCs, and asbestos, and in Table 2 for Title 22 Metals. The results for the QA/QC samples are presented in Table 3. Copies of the laboratory certified analytical reports, including COC documentation, are provided in Appendix B.

Analytical results have been compared to the following San Francisco Bay Regional Water Quality Control Board's (RWQCB's) Environmental Screening Levels (ESLs): Tier 1 ESLs, Direct Exposure Human Health Risk Levels Residential: Shallow Soil Exposure (Residential ESLs), and Direct Exposure Human Health Risk Levels Construction Worker: Any Land Use/ Any Depth Soil Exposure (Construction Worker ESLs). Arsenic has been compared to the background concentration of 11 milligrams per kilogram (mg/kg) in Bay Area soils (Duverge, 2011), which has been accepted by the RWQCB. Additionally, metals results have been compared to the State of California and federal hazardous waste classification criteria.

4.1 Soil Results

4.1.1 Total Petroleum Hydrocarbons

Concentrations of TPH_{mo} and TPH_d were detected above their respective laboratory reporting limits in several samples. TPH_g was not detected above its laboratory reporting limit in the project samples. One ESL exceedance was identified: TPH_d was detected in sample SB-2-0.0-0.5 at a concentration of 420 mg/kg. This concentration exceeds the Tier 1 ESL and the Residential ESL, but does not exceed the Construction Worker ESL.

4.1.2 VOCs, PCBs and Asbestos

No concentrations of VOCs, PCBs, or asbestos were detected above their respective laboratory reporting limits.

4.1.3 Title 22 Metals

Concentrations of 12 metals (arsenic, barium, beryllium, cadmium, chromium, cobalt, copper, lead, mercury, nickel, vanadium and zinc) were detected above their respective laboratory reporting limits. ESL exceedances are discussed below:

- Arsenic concentrations in each of the 16 samples exceeded Tier 1, Residential, and Construction ESLs. Three primary samples (SB-3-0.0-0.5, SB-4-0.0-0.5 and SB-5-0.0-0.5) exceeded the background level of 11 mg/kg.
- Lead was detected in each of the 16 samples. Thirteen concentrations of lead exceed Tier 1 ESLs, including each of the eight of the surface samples (collected from 0.0-0.5 foot). Of these Tier 1 exceedances, five samples (SB-1-2.5-3.0, SB-2-0.0-0.5, SB-3-0.0-0.5, SB-4-0.0-0.5, and SB-4-2.5-3.0) also exceed the Residential ESL of 80 mg/kg and three samples (SB-3-0.0-0.5, SB-4-0.0-0.5, and SB-4-2.5-3.0) exceed the Construction Worker ESL of 160 mg/kg.
- Nickel was detected in each of the 16 samples. Eleven concentrations of nickel exceed the Tier 1 and Construction Worker ESLs including each of the eight 2.5-3.0 foot samples. No nickel concentrations exceed Residential ESLs.
- Vanadium was detected in each of the 16 samples. Each concentration of vanadium exceeds the Tier 1 ESL of 18 mg/kg, which is based on terrestrial habitat. No vanadium concentrations exceed Residential or Construction Worker ESLs.

Due to the elevated total lead concentrations, Ninyo & Moore submitted three samples (SB-3-0.0-0.5, SB-4-0.0-0.5, and SB-4-2.5-3.0) for Soluble Threshold Limit Concentration (STLC) and Toxicity Characteristic Leaching Procedure (TCLP) testing, which are used to classify soil for disposal. STLC concentrations ranged from 11 to 43 milligrams per liter, and TLCP lead was not detected.

4.2 Data Quality

The analytical data obtained from the soil sampling were assessed for QA/QC to ensure the data met the requirements for their intended use. QA/QC procedures were outlined in the Sampling and Analysis Plan (SAP, Ninyo & Moore, 2019c) and implemented during the sampling to assure the project's data quality objectives were achieved so that the sample, analysis and reporting activities provide data that are accurate, precise, representative and legally defensible.

This project's QA/QC tasks included maintaining appropriate field documentation; sample collection following standard environmental sampling and handling methodology and collection of QA/QC samples including two duplicate samples, one matrix spike/matrix spike duplicate (MS/MSD) sample and a rinsate blank sample.

Ninyo & Moore reviewed Eurofins' analytical laboratory reports in accordance with the US EPA guidance documents National Functional Guidelines for Superfund Inorganic Methods Data Review (US EPA, 2017a) and National Functional Guidelines for Superfund Organic Methods Data Review (US EPA, 2017b). All samples were submitted in accordance with US EPA analytical procedures without significant analytical testing issues. Sample dilution was required on some samples due to the presence of high level non-target species that resulted in elevated reporting limits.

Eurofins prepared and analyzed method blank (MB) samples, continuing calibration verifications (CCV), laboratory control spike/laboratory control spike duplicates (LCS/LCSD), and matrix spike/matrix spike duplicates (MS/MSD) in accordance with their internal QC procedures. Multiple TPHd and TPHmo chromatograms do not match a typical fuel pattern and were qualified by the laboratory. These samples have not been qualified. Due to a matrix correction error with the Eurofins equipment, some non-detect metals data were qualified with an "L" indicating the correction resulted in a negative concentration. Each of these overcorrections were manually reviewed and deemed acceptable by Eurofins internal QC staff. These samples have not been qualified. No significant issues were identified by Eurofins on their internal QC samples.

4.2.1 Laboratory QA/QC - MB

The MB for water analytical batch 75073 detected antimony and molybdenum concentrations above the reporting limit. No concentrations of antimony or molybdenum were detected in the project samples; no project samples have been qualified.

No detections were reported in the remaining MBs during laboratory analysis.

4.2.2 Laboratory QA/QC – LCS/LCSD

The percent recoveries in the LCS for bromomethane and methylene chloride exceed quality control limits for water analytical batch 74424; bromomethane recovery is greater than project control limits and the recovery for methylene chloride was less than the project control limits. In the LCSD, bromomethane and 1,1,2-trichloro-1,2,2-trifluoroethane exceed the quality control limits for water analytical batch 74424; bromomethane recovery is greater than project control limits and 1,1,2-trichloro-1,2,2-trifluoroethane is less than the project control limits. As

bromomethane recoveries are greater than the project control limits in both the LCS/LCSD and the project sample was non-detect, there are no qualifiers. As methylene chloride and 1,1,2-trichloro-1,2,2-trifluoroethane only exceed quality control limits in either the LCS or LCSD, there are no qualifiers.

No remaining LCS/LSCD recoveries and relative percent differences (RPDs) were outside their respective limits for project and QA/QC samples.

4.2.3 Surrogate Recoveries

No surrogate recoveries were outside their respective limits for project and QA/QC samples.

4.2.4 Laboratory QA/QC - MS/MSD

MS/MSD analyses were conducted on soil sample SB-5-0.0-0.5. Recoveries of several VOCs were below the project control limits and are marked as an “F1” by Eurofins. These qualifiers should be converted to a “UJ” flag as the project sample did not have any VOC detections. Recoveries of arsenic, antimony, and lead were above the recovery limits in the MS/MSD and the project samples had detections; these analytes have been qualified with a “J flag” in sample SB-5-0.0-0.5. Recoveries of antimony and selenium were below the recovery limits in the MS/MSD and the project samples were non-detect; these analytes have been qualified with a “UJ flag” in sample SB-5-0.0-0.5. Recoveries of lead and mercury were either greater than or less than the recovery limits in either the MSD or the MS, respectively. As such, these project samples have not been qualified.

MS/MSD analyses were also conducted on soil sample SB-4-0.0-0.5 for leachate analyses. The MS/MSD percent recoveries are greater than the project control limits, so project sample SB-4-0.0-0.5 has been qualified with a “J flag”.

4.2.5 Rinsate Blank Sample

One rinsate blank sample (RB-06082020) was collected on April 15, 2020 following the soil sampling event. The analytical results are presented in Table 3. Chloroform and dichlorobromomethane were detected in the rinsate blank sample RB-06082020 at concentrations of 7.0 micrograms per liter ($\mu\text{g/L}$) and 0.76 $\mu\text{g/L}$, respectively. These VOCs were not detected in the soil samples collected on June 8, 2020 so no project samples were qualified.

4.2.6 Duplicate Samples

Two duplicate soil sample pairs (SB-5-0.0-0.5/SB-9-0.0-0.5 and SB-8-2.5-3.0/SB-9-2.5-3.0) were collected for analysis of TPHs, VOCs, PCBs, asbestos and Title 22 Metals. Relative percent differences were calculated between the primary/duplicate sample pairs, and the calculations are presented on Table 3. The US EPA Region 9 indicates the RPD for soil samples should be 30 percent (%) (US EPA, 2005). Any RPD exceedances are discussed below:

- TPHd and TPHmo were reported above laboratory reporting limits in the primary/duplicate sample pair SB-5-0.0-0.5/SB-9-0.0-0.5. The RPDs were calculated for these constituents to be 51% and 40%, respectively. These concentrations both exceed the RPD of 30%; the primary sample result has been qualified.
- Concentrations of arsenic and mercury were reported above laboratory reporting limits in the primary/duplicate sample pair SB-8-2.5-3.0/SB-9-2.5-3.0. The RPDs were calculated for these constituents to be 52% and 96.8%, respectively. These concentrations both exceed the RPD of 30%; the primary sample result has been qualified.

5 CONCLUSIONS AND RECOMMENDATIONS

Concentrations of TPHd, arsenic, lead, nickel, and vanadium exceed the Tier 1 ESLs in several samples. Concentrations of arsenic also exceed the established background level in Bay Area soils. TPHd, arsenic and lead detections exceed Residential ESLs, and arsenic, lead and nickel detections exceed Construction Worker ESLs. Concentrations of lead exceeding ESLs are present in each of the surface samples collected from 0.0-0.5 foot bgs. Additionally, elevated lead concentrations appear to be mostly located in the borings advanced at the western portion of the site (SB-1 through SB-4).

Based on these ESL exceedances, a soil management plan (SMP) should be developed prior to Site development to ensure that future Site workers and the community are adequately protected during development activities, such as excavating and grading. In addition, because several Site borings reported constituents of concern concentrations exceeding Residential ESLs, a plan to remediate and/or mitigate these areas of exceedances should be prepared. Remedial options for the Site would include removal and off-Site disposal of shallow soils and/or capping the soils under an engineered cap or durable cover.

The most elevated lead samples were submitted for leachability testing, and based on these results, soil generated from these areas may be classified as non-RCRA hazardous soil for off-Site disposal. Additional soil sampling would be required if soil is generated for off-Site disposal during Site redevelopment.

6 LIMITATIONS

The environmental services described in this report have been conducted in general accordance with current regulatory guidelines and the standard-of-care exercised by environmental consultants performing similar work in the project area. No warranty, expressed or implied, is made regarding the professional opinions presented in this report. Variations in Site conditions may exist and conditions not observed or described in this report may be encountered during subsequent activities. Please also note that this study did not include an evaluation of geotechnical conditions or potential geologic hazards.

Ninyo & Moore's opinions and recommendations regarding environmental conditions, as presented in this report, are based on limited subsurface assessment and chemical analysis. Further assessment of potential adverse environmental impacts from past on-Site and/or nearby use of hazardous materials may be accomplished by a more comprehensive assessment. The samples collected and used for testing, and the observations made, are believed to be representative of the area(s) evaluated; however, conditions can vary significantly between sampling locations. Variations in soil and/or groundwater conditions will exist beyond the points explored in this evaluation.

The environmental interpretations and opinions contained in this report are based on the results of laboratory tests and analyses intended to detect the presence and concentration of specific chemical or physical constituents in samples collected from the subject Site. The testing and analyses have been conducted by an independent laboratory which is certified by the State of California to conduct such tests. Ninyo & Moore has no involvement in, or control over, such testing and analysis. Ninyo & Moore, therefore, disclaims responsibility for any inaccuracy in such laboratory results.

Our conclusions, recommendations, and opinions are based on an analysis of the observed Site conditions. It should be understood that the conditions of a Site could change with time as a result of natural processes or the activities of man at the subject Site or nearby sites. In addition, changes to the applicable laws, regulations, codes, and standards of practice may occur due to government action or the broadening of knowledge. The findings of this report may, therefore, be invalidated over time, in part or in whole, by changes over which Ninyo & Moore has no control.

This document is intended to be used only in its entirety. No portion of the document, by itself, is designed to completely represent any aspect of the project described herein. Ninyo & Moore should be contacted if the reader requires any additional information, or has questions regarding content, interpretations presented, or completeness of this document.

This report may be relied upon by, and is intended exclusively for the client. Any use or reuse of the findings, opinions, and/or conclusions of this report by parties other than those listed above is undertaken at said parties' sole risk.

7 REFERENCES

- California Code of Regulations, Soluble Threshold Limit Concentration (STLC), Title 22, Division 4.5, Chapter 11, Article 3, Section 66261.24.
- Code of Federal Regulations, Toxicity Characteristic Leaching Procedure (TCLP), Part 40, Title 261.
- Duverge, 2011. Establishing Background Arsenic in Soil of the Urbanized San Francisco Bay Region. Dated December.
- Ninyo & Moore, 2019a, Phase I Environmental Site Assessment Report, August 28.
- Ninyo & Moore 2019b. Draft Sampling Scope Letter, 2700-2720 International Boulevard and 1409 and 1415 Mitchell Street, Oakland, California. October 29.
- Ninyo & Moore, 2019c. Sampling and Analysis Plan for: 2700-2720 International Boulevard and 1409 and 1415 Mitchell Street, Oakland, California. December 5.
- San Francisco Bay Regional Water Quality Control Board (RWQCB), 2019. Environmental Screening Levels. 2019 (Rev.2).
- United States Environmental Protection Agency, 2005. Standard Operating Procedure 906, Guidelines for Data Review of Contract Laboratory Program Analytical Services Inorganic Data Packages. June 30.
- United States Environmental Protection Agency, 2017a. National Functional Guidelines for Inorganic Superfund Methods Data Review. January.
- United States Environmental Protection Agency, 2017b. National Functional Guidelines for Organic Superfund Methods Data Review. January.



TABLES

Table 1 – Soil Analytical Results - TPHs, VOCs, PCBs and Asbestos

Sample ID	Date Collected	Depth (feet bgs)	TPH			VOCs, PCBs, and Asbestos
			TPHd	TPHmo	TPHg	
			(mg/kg)		(µg/kg)	
SB-1-0.0-0.5	6/8/20	0.0-0.5	160	580	ND<540	ND
SB-1-2.5-3.0	6/8/20	2.5-3.0	23	67	ND<580	ND
SB-2-0.0-0.5	6/8/20	0.0-0.5	420	1,100	ND<510	ND
SB-2-2.5-3.0	6/8/20	2.5-3.0	ND<5.8	10	ND<590	ND
SB-3-0.0-0.5	6/8/20	0.0-0.5	25	77	ND<570	ND
SB-3-2.5-3.0	6/8/20	2.5-3.0	15	54	ND<610	ND
SB-4-0.0-0.5	6/8/20	0.0-0.5	83	280	ND<550	ND
SB-4-2.5-3.0	6/8/20	2.5-3.0	8.0	35	ND<570	ND
SB-5-0.0-0.5	6/8/20	0.0-0.5	52 J	210 J	ND<530	ND
SB-9-0.0-0.5*	6/8/20	0.0-0.5	31	140	ND<540	ND
SB-5-2.5-3.0	6/8/20	2.5-3.0	ND<30	110	ND<610	ND
SB-6-0.0-0.5	6/8/20	0.0-0.5	ND<5.8	17	ND<580	ND
SB-6-2.5-3.0	6/8/20	2.5-3.0	ND<6.0	ND<6.0	ND<580	ND
SB-7-0.0-0.5	6/8/20	0.0-0.5	120	350	ND<580	ND
SB-7-2.5-3.0	6/8/20	2.5-3.0	ND<6.6	ND<6.6	ND<620	ND
SB-8-0.0-0.5	6/8/20	0.0-0.5	100	330	ND<570	ND
SB-8-2.5-3.0	6/8/20	2.5-3.0	ND<5.8	ND<5.8	ND<580	ND
SB-9-2.5-3.0*	6/8/20	2.5-3.0	ND<5.9	ND<5.9	ND<600	ND

Screening Levels

Tier 1 ESLs ¹	260	1,600	100,000	Various
Residential ESLs ²	260	12,000	430,000	Various
Construction Worker ESLs ³	1,100	54,000	1,800,000	Various

Notes:

TPH - total petroleum hydrocarbons

VOCs - volatile organic compounds, analyzed by United States Environmental Protection Agency (US EPA) Method 8260B

ID - identification

bgs – below ground surface

TPHd - TPH as diesel, analyzed by US EPA Method 8015B

TPHmo - TPH as motor oil, analyzed by US EPA Method 8015B

TPHg - TPH as gasoline, analyzed by US EPA Method 8260B

PCBs - polychlorinated biphenyls, analyzed by US EPA Method 8082

Asbestos analyzed by California Air Resource Board 435

mg/kg – milligrams per kilogram

µg/kg - micrograms per kilogram

J - concentration is considered estimated

* - Duplicate of preceding sample

ND<X – analyte not detected at or above the laboratory reporting limit X

1. San Francisco Bay Regional Water Quality Control Board (RWQCB) Environmental Screening Levels (ESLs), Tier 1: Soil, July, 2019 (Rev.2).

2. RWQCB Environmental Screening Levels (ESLs), Direct Exposure Human Health Risk Levels (Table S-1), Residential: Shallow Soil Exposure, July, 2019 (Rev.2). Non-cancer hazard.

3. RWQCB Construction Worker ESLs, dated July 2019 (Rev.2). Most conservative value has been tabulated.

Table 2 – Soil Analytical Results - Title 22 Metals

Sample ID	Date Collected	Depth (feet bgs)	Antimony	Arsenic	Barium	Beryllium	Cadmium	Chromium	Cobalt	Copper	Lead	Lead STLC	Lead TCLP	Mercury	Molybdenum	Nickel	Selenium	Silver	Thallium	Vanadium	Zinc
			(mg/kg)											(mg/L)		(mg/kg)					
SB-1-0.0-0.5	6/8/20	0.0-0.5	ND<0.84	8.5	150	0.48	0.66	29	9.2	27	75	--	--	0.14	ND<0.28	42	ND<0.84	ND<0.28	ND<0.84	35	150
SB-1-2.5-3.0	6/8/20	2.5-3.0	ND<0.90	8.7	210	0.69	ND<0.60	50	13	25	130	--	--	0.22	ND<0.30	88	ND<0.90	ND<0.30	ND<0.90	37	130
SB-2-0.0-0.5	6/8/20	0.0-0.5	ND<0.82	7.9	160	0.45	0.58	26	8.4	20	150	--	--	0.16	ND<0.27	39	ND<0.82	ND<0.27	ND<0.82	30	140
SB-2-2.5-3.0	6/8/20	2.5-3.0	ND<0.89	5.0	210	0.81	ND<0.59	59	14	21	24	--	--	0.11	ND<0.30	110	ND<0.89	ND<0.30	ND<0.89	41	62
SB-3-0.0-0.5	6/8/20	0.0-0.5	ND<0.85	13	330	0.63	0.79	41	12	33	710	43	ND<0.50	ND<0.10	ND<0.28	62	ND<0.85	ND<0.28	ND<0.85	39	340
SB-3-2.5-3.0	6/8/20	2.5-3.0	ND<0.86	7.5	170	0.78	ND<0.58	61	13	22	53	--	--	ND<0.095	ND<0.29	110	ND<0.86	ND<0.29	ND<0.86	40	80
SB-4-0.0-0.5	6/8/20	0.0-0.5	ND<0.84	18	220	0.61	0.72	45	10	34	340	11 J	ND<0.50	1.2	ND<0.28	71	ND<0.84	ND<0.28	ND<0.84	35	190
SB-4-2.5-3.0	6/8/20	2.5-3.0	ND<0.88	9.4	230	0.69	ND<0.59	49	13	21	300	13	ND<0.50	0.34	ND<0.29	91	ND<0.88	ND<0.29	ND<0.88	37	140
SB-5-0.0-0.5	6/8/20	0.0-0.5	ND<0.83 UJ	14 J	110 J	0.46	ND<0.55	10	7.9	12	36 J	--	--	0.16 F1	ND<0.28	15	ND<0.83 UJ	ND<0.28	ND<0.83	31	95
SB-9-0.0-0.5*	6/8/20	0.0-0.5	ND<0.78	16	120	0.44	ND<0.52	12	8.1	15	41	--	--	0.17	ND<0.26	16	ND<0.78	ND<0.26	ND<0.78	32	98
SB-5-2.5-3.0	6/8/20	2.5-3.0	ND<0.92	6.3	190	0.73	ND<0.62	54	13	18	33	--	--	0.12	ND<0.31	110	ND<0.92	ND<0.31	ND<0.92	39	83
SB-6-0.0-0.5	6/8/20	0.0-0.5	ND<0.85	6.9	170	0.78	ND<0.57	63	15	24	39	--	--	0.22	ND<0.28	120	ND<0.85	ND<0.28	ND<0.85	41	90
SB-6-2.5-3.0	6/8/20	2.5-3.0	ND<0.93	3.8	230	0.87	ND<0.62	65	15	21	7.5	--	--	0.24	ND<0.31	120	ND<0.93	ND<0.31	ND<0.93	44	62
SB-7-0.0-0.5	6/8/20	0.0-0.5	ND<0.90	5.3	190	0.75	ND<0.60	56	14	21	55	--	--	0.13	ND<0.30	100	ND<0.90	ND<0.30	ND<0.90	41	110
SB-7-2.5-3.0	6/8/20	2.5-3.0	ND<0.93	4.7	200	0.81	ND<0.62	67	16	21	15	--	--	0.10	ND<0.31	130	ND<0.93	ND<0.31	ND<0.93	42	70
SB-8-0.0-0.5	6/8/20	0.0-0.5	ND<0.85	3.4	130	0.56	ND<0.57	45	11	19	37	--	--	0.12	ND<0.28	82	ND<0.85	ND<0.28	ND<0.85	31	65
SB-8-2.5-3.0	6/8/20	2.5-3.0	ND<0.93	4.1 J	200	0.80	ND<0.62	60	13	18	6.9	--	--	0.46 J	ND<0.31	97	ND<0.93	ND<0.31	ND<0.93	40	53
SB-9-2.5-3.0*	6/8/20	2.5-3.0	ND<0.91	2.4	210	0.85	ND<0.60	68	15	21	8.6	--	--	0.16	ND<0.30	120	ND<0.91	ND<0.30	ND<0.91	43	59

Screening Levels

Tier 1 ESLs ¹	11	0.067	390	5.0	1.9	160	23	180	32	--	--	13	6.9	86	2.4	25	0.78	18	340
Residential ESLs ²	11	0.067	15,000	16	78	NE	23	3,100	80	--	--	13	390	820	390	390	0.78	390	23,000
Construction Worker ESLs ³	50	0.98	3,000	27	51	NE	28	14,000	160	--	--	44	1,800	86	1,700	1,800	3.5	470	110,000
Background Arsenic ⁴	--	11	--	--	--	--	--	--	--	--	--	--	--	--	--	--	--	--	--

Notes:
 Title 22 Metals analyzed by United States Environmental Protection Agency (US EPA) Method 6020A; mercury analyzed by US EPA Method 7471B
 ID - identification
 bgs – below ground surface
 mg/kg – milligrams per kilogram
 mg/L – milligrams per liter
 ND<X – analyte not detected at or above the laboratory reporting limit X
 * - Duplicate of preceding sample
 L - A negative instrument reading had an absolute value greater than the reporting limit
 J - concentration is considered estimated
 UJ - The analyte was analyzed for, but was not detected. The reported detection limit is an estimate.

- San Francisco Bay Regional Water Quality Control Board (RWQCB) Environmental Screening Levels (ESLs), Tier 1: Soil, July, 2019 (Rev.2).
- RWQCB Environmental Screening Levels (ESLs), Direct Exposure Human Health Risk Levels (Table S-1), Residential: Shallow Soil Exposure, July, 2019 (Rev.2). Most conservative value has been tabulated.
- RWQCB Construction Worker ESLs, dated July, 2019 (Rev.2). Most conservative value has been tabulated.
- Duverge, Establishing Background Arsenic in Soil of the Urbanized San Francisco Bay Region, December, 2011

Bold - concentration exceeds screening criterion
 NE - ESL not established
 -- not applicable

Table 3 – Quality Assurance/Quality Control Samples

Sample ID	Date Collected	Depth (feet bgs)	TPH			VOCs		Title 22 Metals																
			TPHd	TPHmo	TPHg	Chloroform	Dichlorobromomet hane	Antimony	Arsenic	Barium	Beryllium	Cadmium	Chromium	Cobalt	Copper	Lead	Mercury	Molybdenum	Nickel	Selenium	Silver	Thallium	Vanadium	Zinc
			(mg/L)			(µg/L)		(mg/L)																
RB-06082020	6/8/20	N/A	ND<51	ND<51	ND<50	7.0	0.76	ND<0.10	ND<0.10	ND<0.010	ND<0.010	ND<0.010	ND<0.050	ND<0.050	ND<0.050	ND<0.050	ND<0.00050	ND<0.050	ND<0.050	ND<0.10	ND<0.010	ND<0.050	ND<0.010	ND<0.25
Sample ID	Date Collected	Depth (feet bgs)	TPH			VOCs		Title 22 Metals																
TPHd	TPHmo	TPHg	Chloroform	Dichlorobromomet hane	Antimony	Arsenic	Barium	Beryllium	Cadmium	Chromium	Cobalt	Copper	Lead	Mercury	Molybdenum	Nickel	Selenium	Silver	Thallium	Vanadium	Zinc			
(mg/kg)			(µg/kg)		(mg/kg)																			
SB-5-0.0-0.5	6/8/20	0.0-0.5	52	210	ND<530	ND<5.3	ND<5.3	ND<0.83	14	110	0.46	ND<0.55	10	7.9	12	36	0.16	ND<0.28	15	ND<0.83	ND<0.28	ND<0.83	31	95
SB-9-0.0-0.5*	6/8/20	0.0-0.5	31	140	ND<540	ND<5.4	ND<5.4	ND<0.78	16	120	0.44	ND<0.52	12	8.1	15	41	0.17	ND<0.26	16	ND<0.73	ND<0.26	ND<0.78	32	98
Relative Percent Difference			51%	40%	--	--	--	--	13%	8.7%	4.4%	--	18%	2.5%	22%	13%	6.1%	--	6.5%	--	--	--	3.2%	3.1%
SB-8-2.5-3.0	6/8/20	2.5-3.0	ND<5.8	ND<5.8	ND<580	ND<5.8	ND<5.8	ND<0.93	4.1	200	0.80	ND<0.62	60	13	18	6.9	0.46	ND<0.31	97	ND<0.93	ND<0.31	ND<0.93	40	53
SB-9-2.5-3.0*	6/8/20	2.5-3.0	ND<5.9	ND<5.9	ND<600	ND<6.0	ND<6.0	ND<0.91	2.4	210	0.85	ND<0.60	68	15	21	8.6	0.16	ND<0.30	120	ND<0.91	ND<0.30	ND<0.91	43	59
Relative Percent Difference			--	--	--	--	--	--	52%	4.9%	6.1%	--	13%	14%	15.4%	21.9%	96.8%	--	21%	--	--	--	7.2%	10.7%

Notes:
 TPHs - total petroleum hydrocarbons
 VOCs - volatile organic compounds, analyzed by United States Environmental Protection Agency (US EPA) Method 8260B
 Title 22 Metals analyzed by EPA Method 6010B; mercury analyzed by USEPA Method 7471/7470B
 TPHd - TPH as diesel, analyzed by United States Environmental Protection Agency (EPA) Method 8015B
 TPHmo - TPH as motor oil, analyzed by EPA Method 8015B
 TPHg - TPH as gasoline, analyzed by EPA Method 8260B
 ID - identification
 bgs - below ground surface
 mg/L - milligrams per liter
 µg/L - micrograms per liter
 mg/kg - milligrams per kilogram
 µg/kg - micrograms per kilogram
 ND<X - analyte not detected at or above the laboratory reporting limit X
 * - Duplicate of preceding sample
 Relative Percent Difference - absolute value of the difference between the primary sample and the duplicate sample divided by the average value of the primary sample in the duplicate sample, in percent.
Bold - relative percent difference exceeds 30%
 -- not applicable
 Only detected values of VOCs have been tabulated. For complete analytical results, see the analytical laboratory reports.



FIGURES

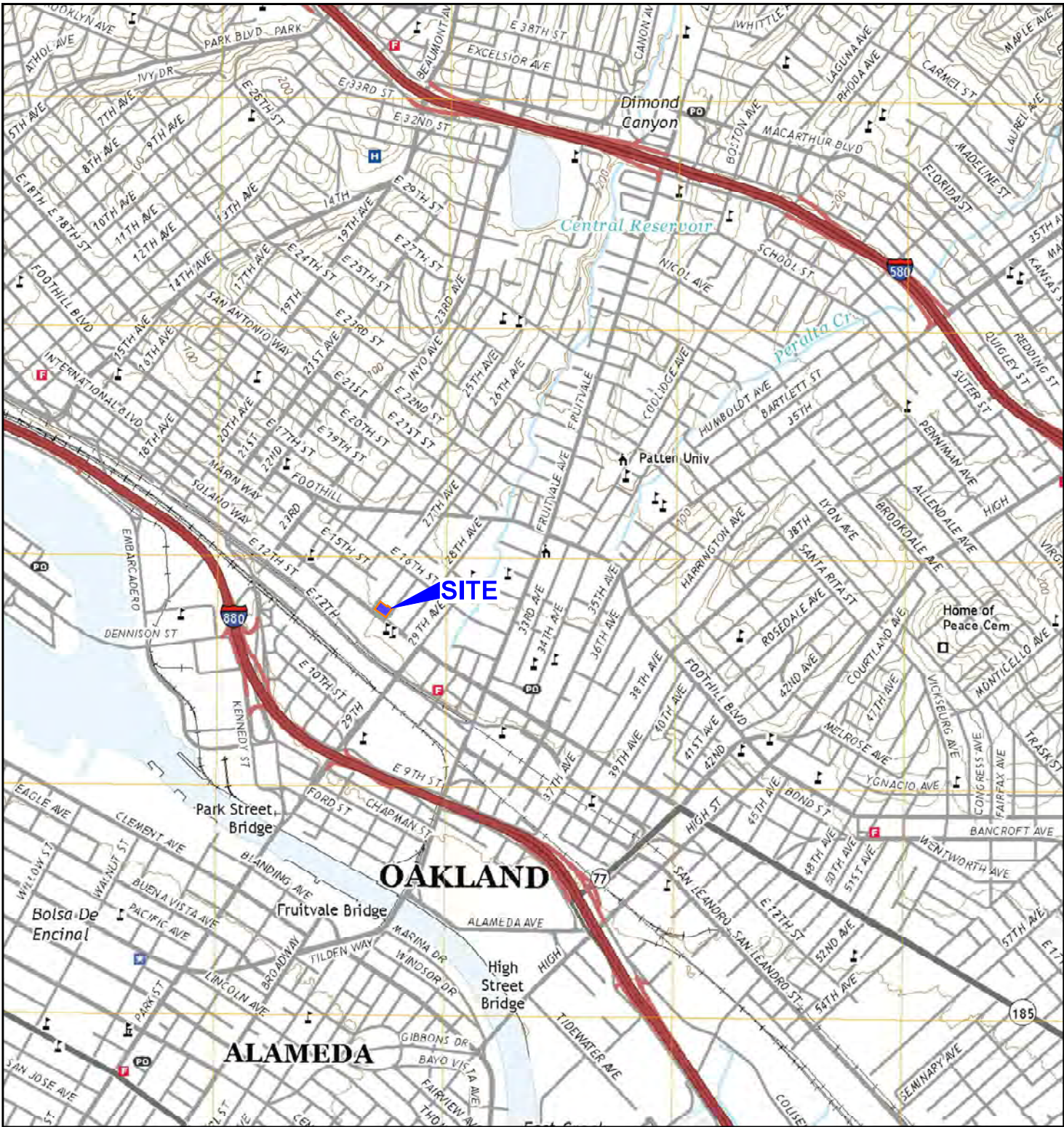

403095011.dwg 07/21/2020 AEK

NOTE: DIMENSIONS, DIRECTIONS, AND LOCATIONS ARE APPROXIMATE | REFERENCE: USGS, 2018

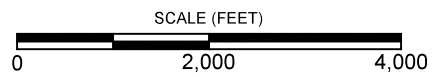

FIGURE 1

SITE LOCATION

PHASE II ENVIRONMENTAL SITE ASSESSMENT
 2700-2720 INTERNATIONAL BOULEVARD AND 1409 AND 1415 MITCHELL STREET
 OAKLAND, CALIFORNIA

403095011 | 07/20



ID	DATE	Pb
SB-1-0.0-0.5	06/08/20	75
SB-1-2.5-3.0	06/08/20	130

ID	DATE	TPHd	Pb
SB-2-0.0-0.5	06/08/20	420	150
SB-2-2.5-3.0	06/08/20	ND	24

ID	DATE	As	Pb	STLC Pb
SB-4-0.0-0.5	06/08/20	18	340	11
SB-4-2.5-3.0	06/08/20	9.4	300	13

ID	DATE	As	Pb	STLC Pb
SB-3-0.0-0.5	06/08/20	13	710	43
SB-3-2.5-3.0	06/08/20	7.5	53	NA

ID	DATE	As
SB-5-0.0-0.5	06/08/20	14
SB-9-0.5-0.0*	06/08/20	16
SB-5-2.5-3.0	06/08/20	6.3

LEGEND

- SITE BOUNDARY
- SB-1** SOIL BORING LOCATION

ID	DATE	Pb
SB-1-0.0-0.5	06/08/20	75
SB-1-2.5-3.0	06/08/20	130

— SAMPLE ID WITH SAMPLE DEPTH IN FEET BELOW GROUND SURFACE, SAMPLE DATE, AND SAMPLE RESULTS

NOTES:
 SAMPLE RESULTS EXCEEDING RESIDENTIAL ENVIRONMENTAL SCREENING LEVELS OR BACKGROUND ARSENIC SHOWN IN **BOLD**
 mg/kg = MILLIGRAMS PER KILOGRAM
 mg/L = MILLIGRAMS PER LITER
 TPHd = TOTAL PETROLEUM HYDROCARBONS AS DIESEL (mg/kg)
 As = ARSENIC (mg/kg)

Pb = LEAD (mg/kg)
 Pb STLc = LEAD SOLUBLE THRESHOLD LIMIT CONCENTRATION (mg/L)
 NA = NOT ANALYZED
 ND = NOT DETECTED AT OR ABOVE LABORATORY REPORTING LIMIT

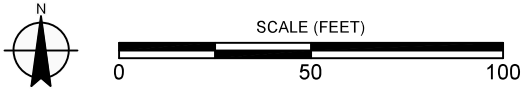

NOTE: DIMENSIONS, DIRECTIONS, AND LOCATIONS ARE APPROXIMATE | REFERENCE: GOOGLE EARTH, 2020

403095011.dwg 07/22/2020 AEK

FIGURE 2

SITE PLAN

PHASE II ENVIRONMENTAL SITE ASSESSMENT
 2700-2720 INTERNATIONAL BOULEVARD AND 1409 AND 1415 MITCHELL STREET
 OAKLAND, CALIFORNIA

403095011 | 07/20





APPENDIX A

Soil Boring Logs

DEPTH (feet)	SAMPLES		SAMPLE ID	MOISTURE (%)	DRY DENSITY (PCF)	PID READING (PPM)	SYMBOL	CLASSIFICATION U.S.C.S.	DATE DRILLED <u>06/08/2020</u> BORING NO. <u>SB-1</u>	
	Bulk	Driven							GROUND ELEVATION <u>N/A</u>	SHEET <u>1</u> OF <u>1</u>
									DRILLING METHOD <u>2.75" Hand Auger</u>	
									DRIVE WEIGHT <u>N/A</u> DROP <u>N/A</u>	
									SAMPLED BY <u>MCL</u> LOGGED BY <u>MCL</u> REVIEWED BY <u>KML</u>	
									DESCRIPTION/INTERPRETATION	
0									3" Asphalt.	
			SB-1-0.5					CL	Dark brown, moist, silty CLAY with gravel; low to medium plasticity; sub-angular medium to coarse gravel; mottled gray.	
						0.2			@2': Concrete debris; brick fragments.	
2.5			SB-1-3.0						@2.5': Decreasing gravel.	
									Bottom of boring at 3'. Groundwater not encountered during drilling. Backfilled with neat cement grout on 06/08/2020.	
5										
7.5										
10										

FIGURE A-1



DEPTH (feet)	SAMPLES		SAMPLE ID	MOISTURE (%)	DRY DENSITY (PCF)	PID READING (PPM)	SYMBOL	CLASSIFICATION U.S.C.S.	DATE DRILLED <u>06/08/2020</u> BORING NO. <u>SB-2</u>	
	Bulk	Driven							GROUND ELEVATION <u>N/A</u>	SHEET <u>1</u> OF <u>1</u>
									DRILLING METHOD <u>2.75" Hand Auger</u>	
									DRIVE WEIGHT <u>N/A</u> DROP <u>N/A</u>	
									SAMPLED BY <u>MCL</u> LOGGED BY <u>MCL</u> REVIEWED BY <u>KML</u>	
DESCRIPTION/INTERPRETATION										
0			SB-2-0.5					SP/GP	2" Asphalt. Brown, dry, gravelly SAND; fine rounded sand; coarse to medium sub-angular gravel.	
								CL-ML	Dark brown, moist, soft, silty CLAY; low to medium plasticity.	
2.5			SB-2-3.0			0.2		CH	Dark brown, moist, firm, silty CLAY; medium to high plasticity.	
									Bottom of boring at 3'. Groundwater not encountered during drilling. Backfilled with neat cement grout on 06/08/2020.	
5										
7.5										
10										

FIGURE A-2

DEPTH (feet)	SAMPLES		SAMPLE ID	MOISTURE (%)	DRY DENSITY (PCF)	PID READING (PPM)	SYMBOL	CLASSIFICATION U.S.C.S.	DATE DRILLED <u>06/08/2020</u> BORING NO. <u>SB-3</u>	
	Bulk	Driven							GROUND ELEVATION <u>N/A</u>	SHEET <u>1</u> OF <u>1</u>
									DRILLING METHOD <u>2.75" Hand Auger</u>	
									DRIVE WEIGHT <u>N/A</u> DROP <u>N/A</u>	
									SAMPLED BY <u>MCL</u> LOGGED BY <u>MCL</u> REVIEWED BY <u>KML</u>	
DESCRIPTION/INTERPRETATION										
0			SB-3-0.5			0.6		GP-SP	3" Asphalt. Dark brown, moist, loose, sandy GRAVEL with silt; medium to coarse sub-rounded sand; fine to coarse sub-angular gravel.	
2.5			SB-2-3.0					CL	Dark brown, soft, sandy CLAY with gravel; low plasticity, coarse angular gravel; brick fragments.	
									Bottom of boring at 3'. Groundwater not encountered during drilling. Backfilled with neat cement grout on 06/08/2020.	
5										
7.5										
10										

FIGURE A-3



DEPTH (feet)	SAMPLES		SAMPLE ID	MOISTURE (%)	DRY DENSITY (PCF)	PID READING (PPM)	SYMBOL	CLASSIFICATION U.S.C.S.	DATE DRILLED <u>06/08/2020</u> BORING NO. <u>SB-4</u>	
	Bulk	Driven							GROUND ELEVATION <u>N/A</u>	SHEET <u>1</u> OF <u>1</u>
									DRILLING METHOD <u>2.75" Hand Auger</u>	
									DRIVE WEIGHT <u>N/A</u> DROP <u>N/A</u>	
									SAMPLED BY <u>MCL</u> LOGGED BY <u>MCL</u> REVIEWED BY <u>KML</u>	
									DESCRIPTION/INTERPRETATION	
0									3" Asphalt.	
			SB-4-0.5					GP	Dark brown, moist, loose, sandy GRAVEL with silt; medium to coarse sub-rounded sand; fine to coarse sub-angular gravel.	
						0.5		CL-ML	Black, moist, soft, silty CLAY; medium plasticity.	
2.5			SB-4-3.0						@2.5': Dark gray; increase in gravel; glass shards and brick fragments.	
5									Bottom of boring at 4'. Groundwater not encountered during drilling. Backfilled with neat cement grout on 06/08/2020.	
7.5										
10										

FIGURE A-4

DEPTH (feet)	SAMPLES		SAMPLE ID	MOISTURE (%)	DRY DENSITY (PCF)	PID READING (PPM)	SYMBOL	CLASSIFICATION U.S.C.S.	DATE DRILLED <u>06/08/2020</u> BORING NO. <u>SB-5</u>	
	Bulk	Driven							GROUND ELEVATION <u>N/A</u>	SHEET <u>1</u> OF <u>1</u>
									DRILLING METHOD <u>2.75" Hand Auger</u>	
									DRIVE WEIGHT <u>N/A</u> DROP <u>N/A</u>	
									SAMPLED BY <u>MCL</u> LOGGED BY <u>MCL</u> REVIEWED BY <u>KML</u>	
									DESCRIPTION/INTERPRETATION	
0									3" Asphalt	
			SB-5-0.5					GP	Light yellowish brown, dry, sandy GRAVEL; medium to coarse sub-rounded sand; coarse sub-angular gravel. @1': Moist.	
						1.2		CH	Dark brown, moist, firm, silty CLAY with gravel; angular coarse gravel; medium plasticity.	
2.5			SB-5-3.0							
									Bottom of boring at 3'. Groundwater not encountered during drilling. Backfilled with neat cement grout on 06/08/2020.	
5										
7.5										
10										

FIGURE A-5

DEPTH (feet)	SAMPLES		SAMPLE ID	MOISTURE (%)	DRY DENSITY (PCF)	PID READING (PPM)	SYMBOL	CLASSIFICATION U.S.C.S.	DATE DRILLED <u>06/08/2020</u> BORING NO. <u>SB-6</u>	
	Bulk	Driven							GROUND ELEVATION <u>N/A</u>	SHEET <u>1</u> OF <u>1</u>
									DRILLING METHOD <u>2.75" Hand Auger</u>	
									DRIVE WEIGHT <u>N/A</u> DROP <u>N/A</u>	
									SAMPLED BY <u>MCL</u> LOGGED BY <u>MCL</u> REVIEWED BY <u>KML</u>	
DESCRIPTION/INTERPRETATION										
0									3" Asphalt.	
			SB-6-0.5					CL	Black, moist, soft CLAY with sand and gravel; medium to coarse sub-rounded sand; medium to coarse sub-angular to angular gravel; medium plasticity; brick fragments. @1': Firm; decreasing gravel and sand.	
						1.1		CL-ML	Black, moist, firm, silty CLAY; medium plasticity.	
2.5			SB-6-3.0							
									Bottom of boring at 3'. Groundwater not encountered during drilling. Backfilled with neat cement grout on 06/08/2020.	
5										
7.5										
10										

FIGURE A-6

DEPTH (feet)	SAMPLES		SAMPLE ID	MOISTURE (%)	DRY DENSITY (PCF)	PID READING (PPM)	SYMBOL	CLASSIFICATION U.S.C.S.	DATE DRILLED <u>06/08/2020</u> BORING NO. <u>SB-7</u>	
	Bulk	Driven							GROUND ELEVATION <u>N/A</u>	SHEET <u>1</u> OF <u>1</u>
									DRILLING METHOD <u>2.75" Hand Auger</u>	
									DRIVE WEIGHT <u>N/A</u> DROP <u>N/A</u>	
									SAMPLED BY <u>MCL</u> LOGGED BY <u>MCL</u> REVIEWED BY <u>KML</u>	
									DESCRIPTION/INTERPRETATION	
0									3" Asphalt.	
			SB-7-0.5					CL	Yellowish brown, dry, soft CLAY with sand and gravel; medium to coarse sub-rounded sand; medium to coarse angular to sub-angular gravel; low to medium plasticity.	
									@2': Dark brown, medium plasticity.	
2.5			SB-7-3.0			1.6				
									Bottom of boring at 3'. Groundwater not encountered during drilling. Backfilled with neat cement grout on 06/08/2020.	
5										
7.5										
10										

FIGURE A-7



DEPTH (feet)	SAMPLES		SAMPLE ID	MOISTURE (%)	DRY DENSITY (PCF)	PID READING (PPM)	SYMBOL	CLASSIFICATION U.S.C.S.	DATE DRILLED <u>06/08/2020</u> BORING NO. <u>SB-8</u>	
	Bulk	Driven							GROUND ELEVATION <u>N/A</u>	SHEET <u>1</u> OF <u>1</u>
									DRILLING METHOD <u>2.75" Hand Auger</u>	
									DRIVE WEIGHT <u>N/A</u> DROP <u>N/A</u>	
									SAMPLED BY <u>MCL</u> LOGGED BY <u>MCL</u> REVIEWED BY <u>KML</u>	
									DESCRIPTION/INTERPRETATION	
0			SB-8-0.5			1.3		GP	3" Asphalt. Yellowish brown, dry, sandy GRAVEL; medium to coarse sub-angular to angular gravel; coarse sub-rounded sand.	
2.5			SB-8-3.0					CL-ML	Black, moist, soft, silty CLAY; low to medium plasticity.	
10									Bottom of boring at 3'. Groundwater not encountered during drilling. Backfilled with neat cement grout on 06/08/2020.	

FIGURE A-8



APPENDIX B

Laboratory Analytical Reports

ANALYTICAL REPORT

Eurofins TestAmerica, Pleasanton
1220 Quarry Lane
Pleasanton, CA 94566
Tel: (925)484-1919

Laboratory Job ID: 720-98799-1
Client Project/Site: 2700 International

For:
Ninyo & Moore
2020 Challenger Drive
Suite 103
Alameda, California 94501

Attn: Aubrey Cool



*Authorized for release by:
6/15/2020 4:33:32 PM*

Justinn Gonzales, Project Manager I
(925)484-1919
justinn.gonzales@testamericainc.com

LINKS

Review your project
results through
TotalAccess

Have a Question?



Visit us at:
www.eurofinsus.com/Env

This report has been electronically signed and authorized by the signatory. Electronic signature is intended to be the legally binding equivalent of a traditionally handwritten signature.

Results relate only to the items tested and the sample(s) as received by the laboratory.



Table of Contents

Cover Page	1
Table of Contents	2
Definitions/Glossary	3
Case Narrative	4
Detection Summary	7
Client Sample Results	14
Surrogate Summary	74
QC Sample Results	78
QC Association Summary	107
Lab Chronicle	116
Certification Summary	126
Method Summary	127
Sample Summary	128
Subcontract Data	129
Chain of Custody	140
Receipt Checklists	146

Definitions/Glossary

Client: Ninyo & Moore
Project/Site: 2700 International

Job ID: 720-98799-1

Qualifiers

GC/MS VOA

Qualifier	Qualifier Description
*	LCS or LCSD is outside acceptance limits.
F1	MS and/or MSD recovery exceeds control limits.
J	Result is less than the RL but greater than or equal to the MDL and the concentration is an approximate value.

GC Semi VOA

Qualifier	Qualifier Description
Z	The chromatographic response does not resemble a typical fuel pattern.

Metals

Qualifier	Qualifier Description
4	MS, MSD: The analyte present in the original sample is greater than 4 times the matrix spike concentration; therefore, control limits are not applicable.
F1	MS and/or MSD recovery exceeds control limits.
L	A negative instrument reading had an absolute value greater than the reporting limit

Glossary

Abbreviation	These commonly used abbreviations may or may not be present in this report.
□	Listed under the "D" column to designate that the result is reported on a dry weight basis
%R	Percent Recovery
CFL	Contains Free Liquid
CFU	Colony Forming Unit
CNF	Contains No Free Liquid
DER	Duplicate Error Ratio (normalized absolute difference)
Dil Fac	Dilution Factor
DL	Detection Limit (DoD/DOE)
DL, RA, RE, IN	Indicates a Dilution, Re-analysis, Re-extraction, or additional Initial metals/anion analysis of the sample
DLC	Decision Level Concentration (Radiochemistry)
EDL	Estimated Detection Limit (Dioxin)
LOD	Limit of Detection (DoD/DOE)
LOQ	Limit of Quantitation (DoD/DOE)
MCL	EPA recommended "Maximum Contaminant Level"
MDA	Minimum Detectable Activity (Radiochemistry)
MDC	Minimum Detectable Concentration (Radiochemistry)
MDL	Method Detection Limit
ML	Minimum Level (Dioxin)
MPN	Most Probable Number
MQL	Method Quantitation Limit
NC	Not Calculated
ND	Not Detected at the reporting limit (or MDL or EDL if shown)
NEG	Negative / Absent
POS	Positive / Present
PQL	Practical Quantitation Limit
PRES	Presumptive
QC	Quality Control
RER	Relative Error Ratio (Radiochemistry)
RL	Reporting Limit or Requested Limit (Radiochemistry)
RPD	Relative Percent Difference, a measure of the relative difference between two points
TEF	Toxicity Equivalent Factor (Dioxin)
TEQ	Toxicity Equivalent Quotient (Dioxin)
TNTC	Too Numerous To Count

Case Narrative

Client: Ninyo & Moore
Project/Site: 2700 International

Job ID: 720-98799-1

Job ID: 720-98799-1

Laboratory: Eurofins TestAmerica, Pleasanton

Narrative

Job Narrative 720-98799-1

Comments

No additional comments.

Receipt

The samples were received on 6/8/2020 3:10 PM; the samples arrived in good condition, properly preserved and, where required, on ice. The temperature of the cooler at receipt was 0.3° C.

GC/MS VOA

Method 8260B: The matrix spike / matrix spike duplicate (MS/MSD) recoveries for the following sample associated with preparation batch 570-74600 and analytical batch 570-74627 were outside control limits: SB-5-0.0-0.5 (720-98799-9[MS]) and SB-5-0.0-0.5 (720-98799-9[MSD]). The associated laboratory control sample (LCS) recovery met acceptance criteria.

Method 8260B: The initial calibration curve analyzed in batch 570-74424 was outside method criteria for the following analyte(s): Vinyl acetate. As indicated in the reference method, sample analysis may proceed; however, any detection or non-detection for the affected analyte(s) is considered an estimated concentration.

Method 8260B: The initial calibration verification (ICV) result for batch 570-74424 was above the upper control limit for bromomethane. Sample results were non-detects, and have been reported as qualified data.

Method 8260B: The continuing calibration verification (CCV) associated with batch 570-74424 recovered above the upper control limit for bromomethane. The samples associated with this CCV were non-detects for the affected analytes; therefore, the data have been reported.

Method 8260B: The laboratory control sample (LCS) for analytical batch 570-74424 recovered outside control limits for the following analytes: Bromomethane. These analytes were biased high in the LCS and were not detected in the associated samples; therefore, the data have been reported.

Method 8260B: Insufficient sample volume was available to perform a matrix spike/matrix spike duplicate (MS/MSD) associated with analytical batch 570-74424.

No additional analytical or quality issues were noted, other than those described above or in the Definitions/Glossary page.

GC Semi VOA

Method 8082: The RPD of the laboratory control sample (LCS) and laboratory control sample duplicate (LCSD) for preparation batch 570-74406 and analytical batch 570-74501 recovered outside control limits for the following analytes: PCB-1016 and PCB-1260.

No additional analytical or quality issues were noted, other than those described above or in the Definitions/Glossary page.

Metals

Method 6010B: The method blank for preparation batch 570-74910 contained Antimony and Molybdenum above the reporting limit (RL). None of the samples associated with this method blank contained the target compound; therefore, re-extraction and/or re-analysis of samples were not performed.

Method 6010B: The absolute response for Molybdenum was greater than the method reporting limit (RL) in the following sample: SB-1-2.5-3.0 (720-98799-8). The instrument raw data has been manually reviewed and the result can be reported as ND.

Method 6010B: The absolute response for Molybdenum, Antimony, and Selenium was greater than the method reporting limit (RL) in the following sample: SB-3-2.5-3.0 (720-98799-4). The instrument raw data has been manually reviewed and the result can be reported as ND.

Method 6010B: The absolute response for Molybdenum, Selenium, and Thallium was greater than the method reporting limit (RL) in the following samples: SB-4-0.0-0.5 (720-98799-1), SB-2-0.0-0.5 (720-98799-5), SB-5-0.0-0.5 (720-98799-9), SB-5-2.5-3.0 (720-98799-10)

Case Narrative

Client: Ninyo & Moore
Project/Site: 2700 International

Job ID: 720-98799-1

Job ID: 720-98799-1 (Continued)

Laboratory: Eurofins TestAmerica, Pleasanton (Continued)

and SB-9-0.0-0.5 (720-98799-17). The instrument raw data has been manually reviewed and the result can be reported as ND.

Method 6010B: The matrix spike / matrix spike duplicate (MS/MSD) recoveries for preparation batch 570-74882 and analytical batch 570-75102 were outside control limits. Sample matrix interference and/or non-homogeneity are suspected because the associated laboratory control sample (LCS) recovery was within acceptance limits.

Method 6010B: Due to the high concentration of Barium, the matrix spike / matrix spike duplicate (MS/MSD) for preparation batch 570-74882 and analytical batch 570-75102 could not be evaluated for accuracy and precision. The associated laboratory control sample (LCS) met acceptance criteria.

Method 6010B: The absolute response for Molybdenum, Selenium, and Silver was greater than the method reporting limit (RL) in the following samples: SB-4-2.5-3.0 (720-98799-2) and SB-6-2.5-3.0 (720-98799-12). The instrument raw data has been manually reviewed and the result can be reported as ND.

Method 6010B: The absolute response for Molybdenum and Thallium was greater than the method reporting limit (RL) in the following sample: SB-3-0.0-0.5 (720-98799-3). The instrument raw data has been manually reviewed and the result can be reported as ND.

Method 6010B: The absolute response for Antimony, Molybdenum, and Thallium was greater than the method reporting limit (RL) in the following samples: SB-2-2.5-3.0 (720-98799-6) and SB-1-0.0-0.5 (720-98799-7). The instrument raw data has been manually reviewed and the result can be reported as ND.

Method 6010B: The absolute response for Antimony, Molybdenum, Selenium, and Thallium was greater than the method reporting limit (RL) in the following sample: SB-6-0.0-0.5 (720-98799-11). The instrument raw data has been manually reviewed and the result can be reported as ND.

Method 6010B: The absolute response for Molybdenum, Selenium, Silver, and Thallium was greater than the method reporting limit (RL) in the following sample: SB-7-0.0-0.5 (720-98799-13). The instrument raw data has been manually reviewed and the result can be reported as ND.

Method 6010B: The absolute response for Molybdenum and Selenium was greater than the method reporting limit (RL) in the following samples: SB-7-2.5-3.0 (720-98799-14) and SB-8-0.0-0.5 (720-98799-15). The instrument raw data has been manually reviewed and the result can be reported as ND.

Method 6010B: The absolute response for Molybdenum and Silver was greater than the method reporting limit (RL) in the following sample: SB-8-2.5-3.0 (720-98799-16). The instrument raw data has been manually reviewed and the result can be reported as ND.

Method 6010B: The absolute response for Silver, Molybdenum, Antimony, and Selenium was greater than the method reporting limit (RL) in the following samples: SB-9-2.5-3.0 (720-98799-18) and IDW-06082020 (720-98799-20). The instrument raw data has been manually reviewed and the result can be reported as ND.

Method 7471A: The matrix spike / matrix spike duplicate (MS/MSD) recoveries for preparation batch 570-74883 and analytical batch 570-75046 were outside control limits. Sample matrix interference and/or non-homogeneity are suspected because the associated laboratory control sample (LCS) recovery was within acceptance limits.

No additional analytical or quality issues were noted, other than those described above or in the Definitions/Glossary page.

General Chemistry

No analytical or quality issues were noted, other than those described in the Definitions/Glossary page.

Organic Prep

Method 3510C: Insufficient sample volume was available to perform a matrix spike/matrix spike duplicate (MS/MSD) associated with preparation batch 570-74406. LCS/LCSD was performed to meet QC requirements.

Method 3510C: Insufficient sample volume was available to perform a matrix spike/matrix spike duplicate (MS/MSD) associated with preparation batch 570-74825. LCS/LCSD was performed to meet QC requirements.

Case Narrative

Client: Ninyo & Moore
Project/Site: 2700 International

Job ID: 720-98799-1

Job ID: 720-98799-1 (Continued)

Laboratory: Eurofins TestAmerica, Pleasanton (Continued)

No additional analytical or quality issues were noted, other than those described above or in the Definitions/Glossary page.

VOA Prep

No analytical or quality issues were noted, other than those described in the Definitions/Glossary page.

Subcontract Work

Method Abestos Carb 435: This method was subcontracted to EMLab P&K - South San Francisco. The subcontract laboratory certification is different from that of the facility issuing the final report.

- 1
- 2
- 3
- 4
- 5
- 6
- 7
- 8
- 9
- 10
- 11
- 12
- 13
- 14
- 15
- 16

Detection Summary

Client: Ninyo & Moore
Project/Site: 2700 International

Job ID: 720-98799-1

Client Sample ID: SB-4-0.0-0.5

Lab Sample ID: 720-98799-1

Analyte	Result	Qualifier	RL	MDL	Unit	Dil Fac	D	Method	Prep Type
Diesel Range Organics [C10-C28]	83	Z	28		mg/Kg	5	☼	8015B	Total/NA
Motor Oil Range Organics [C24-C36]	280	Z	28		mg/Kg	5	☼	8015B	Total/NA
Arsenic	18		0.84		mg/Kg	1	☼	6010B	Total/NA
Barium	220		0.56		mg/Kg	1	☼	6010B	Total/NA
Beryllium	0.61		0.28		mg/Kg	1	☼	6010B	Total/NA
Cadmium	0.72		0.56		mg/Kg	1	☼	6010B	Total/NA
Cobalt	10		0.28		mg/Kg	1	☼	6010B	Total/NA
Chromium	45		0.28		mg/Kg	1	☼	6010B	Total/NA
Copper	34		0.56		mg/Kg	1	☼	6010B	Total/NA
Nickel	71		0.28		mg/Kg	1	☼	6010B	Total/NA
Vanadium	35		0.28		mg/Kg	1	☼	6010B	Total/NA
Zinc	190		1.1		mg/Kg	1	☼	6010B	Total/NA
Lead	340		0.56		mg/Kg	1	☼	6010B	Total/NA
Mercury	1.2		0.093		mg/Kg	1	☼	7471A	Total/NA

Client Sample ID: SB-4-2.5-3.0

Lab Sample ID: 720-98799-2

Analyte	Result	Qualifier	RL	MDL	Unit	Dil Fac	D	Method	Prep Type
Diesel Range Organics [C10-C28]	8.0	Z	5.9		mg/Kg	1	☼	8015B	Total/NA
Motor Oil Range Organics [C24-C36]	35	Z	5.9		mg/Kg	1	☼	8015B	Total/NA
Arsenic	9.4		0.88		mg/Kg	1	☼	6010B	Total/NA
Barium	230		0.59		mg/Kg	1	☼	6010B	Total/NA
Beryllium	0.69		0.29		mg/Kg	1	☼	6010B	Total/NA
Cobalt	13		0.29		mg/Kg	1	☼	6010B	Total/NA
Chromium	49		0.29		mg/Kg	1	☼	6010B	Total/NA
Copper	21		0.59		mg/Kg	1	☼	6010B	Total/NA
Nickel	91		0.29		mg/Kg	1	☼	6010B	Total/NA
Vanadium	37		0.29		mg/Kg	1	☼	6010B	Total/NA
Zinc	140		1.2		mg/Kg	1	☼	6010B	Total/NA
Lead	300		0.59		mg/Kg	1	☼	6010B	Total/NA
Mercury	0.34		0.096		mg/Kg	1	☼	7471A	Total/NA

Client Sample ID: SB-3-0.0-0.5

Lab Sample ID: 720-98799-3

Analyte	Result	Qualifier	RL	MDL	Unit	Dil Fac	D	Method	Prep Type
Diesel Range Organics [C10-C28]	25	Z	5.9		mg/Kg	1	☼	8015B	Total/NA
Motor Oil Range Organics [C24-C36]	77		5.9		mg/Kg	1	☼	8015B	Total/NA
Arsenic	13		0.85		mg/Kg	1	☼	6010B	Total/NA
Barium	330		0.57		mg/Kg	1	☼	6010B	Total/NA
Beryllium	0.63		0.28		mg/Kg	1	☼	6010B	Total/NA
Cadmium	0.79		0.57		mg/Kg	1	☼	6010B	Total/NA
Cobalt	12		0.28		mg/Kg	1	☼	6010B	Total/NA
Chromium	41		0.28		mg/Kg	1	☼	6010B	Total/NA
Copper	33		0.57		mg/Kg	1	☼	6010B	Total/NA
Nickel	62		0.28		mg/Kg	1	☼	6010B	Total/NA
Vanadium	39		0.28		mg/Kg	1	☼	6010B	Total/NA
Zinc	340		1.1		mg/Kg	1	☼	6010B	Total/NA
Lead	710		0.57		mg/Kg	1	☼	6010B	Total/NA

This Detection Summary does not include radiochemical test results.

Eurofins TestAmerica, Pleasanton

Detection Summary

Client: Ninyo & Moore
Project/Site: 2700 International

Job ID: 720-98799-1

Client Sample ID: SB-3-2.5-3.0

Lab Sample ID: 720-98799-4

Analyte	Result	Qualifier	RL	MDL	Unit	Dil Fac	D	Method	Prep Type
Diesel Range Organics [C10-C28]	15	Z	5.7		mg/Kg	1	☼	8015B	Total/NA
Motor Oil Range Organics [C24-C36]	54	Z	5.7		mg/Kg	1	☼	8015B	Total/NA
Arsenic	7.5		0.86		mg/Kg	1	☼	6010B	Total/NA
Barium	170		0.58		mg/Kg	1	☼	6010B	Total/NA
Beryllium	0.78		0.29		mg/Kg	1	☼	6010B	Total/NA
Cobalt	13		0.29		mg/Kg	1	☼	6010B	Total/NA
Chromium	61		0.29		mg/Kg	1	☼	6010B	Total/NA
Copper	22		0.58		mg/Kg	1	☼	6010B	Total/NA
Nickel	110		0.29		mg/Kg	1	☼	6010B	Total/NA
Vanadium	40		0.29		mg/Kg	1	☼	6010B	Total/NA
Zinc	80		1.2		mg/Kg	1	☼	6010B	Total/NA
Lead	53		0.58		mg/Kg	1	☼	6010B	Total/NA

Client Sample ID: SB-2-0.0-0.5

Lab Sample ID: 720-98799-5

Analyte	Result	Qualifier	RL	MDL	Unit	Dil Fac	D	Method	Prep Type
Diesel Range Organics [C10-C28]	420	Z	52		mg/Kg	10	☼	8015B	Total/NA
Motor Oil Range Organics [C24-C36]	1100	Z	52		mg/Kg	10	☼	8015B	Total/NA
Arsenic	7.9		0.82		mg/Kg	1	☼	6010B	Total/NA
Barium	160		0.55		mg/Kg	1	☼	6010B	Total/NA
Beryllium	0.45		0.27		mg/Kg	1	☼	6010B	Total/NA
Cadmium	0.58		0.55		mg/Kg	1	☼	6010B	Total/NA
Cobalt	8.4		0.27		mg/Kg	1	☼	6010B	Total/NA
Chromium	26		0.27		mg/Kg	1	☼	6010B	Total/NA
Copper	20		0.55		mg/Kg	1	☼	6010B	Total/NA
Nickel	39		0.27		mg/Kg	1	☼	6010B	Total/NA
Vanadium	30		0.27		mg/Kg	1	☼	6010B	Total/NA
Zinc	140		1.1		mg/Kg	1	☼	6010B	Total/NA
Lead	150		0.55		mg/Kg	1	☼	6010B	Total/NA
Mercury	0.16		0.091		mg/Kg	1	☼	7471A	Total/NA

Client Sample ID: SB-2-2.5-3.0

Lab Sample ID: 720-98799-6

Analyte	Result	Qualifier	RL	MDL	Unit	Dil Fac	D	Method	Prep Type
Motor Oil Range Organics [C24-C36]	10	Z	5.8		mg/Kg	1	☼	8015B	Total/NA
Arsenic	5.0		0.89		mg/Kg	1	☼	6010B	Total/NA
Barium	210		0.59		mg/Kg	1	☼	6010B	Total/NA
Beryllium	0.81		0.30		mg/Kg	1	☼	6010B	Total/NA
Cobalt	14		0.30		mg/Kg	1	☼	6010B	Total/NA
Chromium	59		0.30		mg/Kg	1	☼	6010B	Total/NA
Copper	21		0.59		mg/Kg	1	☼	6010B	Total/NA
Nickel	110		0.30		mg/Kg	1	☼	6010B	Total/NA
Vanadium	41		0.30		mg/Kg	1	☼	6010B	Total/NA
Zinc	62		1.2		mg/Kg	1	☼	6010B	Total/NA
Lead	24		0.59		mg/Kg	1	☼	6010B	Total/NA
Mercury	0.11		0.10		mg/Kg	1	☼	7471A	Total/NA

Client Sample ID: SB-1-0.0-0.5

Lab Sample ID: 720-98799-7

Analyte	Result	Qualifier	RL	MDL	Unit	Dil Fac	D	Method	Prep Type
Diesel Range Organics [C10-C28]	160	Z	27		mg/Kg	5	☼	8015B	Total/NA
Motor Oil Range Organics [C24-C36]	580	Z	27		mg/Kg	5	☼	8015B	Total/NA

This Detection Summary does not include radiochemical test results.

Eurofins TestAmerica, Pleasanton

Detection Summary

Client: Ninyo & Moore
Project/Site: 2700 International

Job ID: 720-98799-1

Client Sample ID: SB-1-0.0-0.5 (Continued)

Lab Sample ID: 720-98799-7

Analyte	Result	Qualifier	RL	MDL	Unit	Dil Fac	D	Method	Prep Type
Arsenic	8.5		0.84		mg/Kg	1	☼	6010B	Total/NA
Barium	150		0.56		mg/Kg	1	☼	6010B	Total/NA
Beryllium	0.48		0.28		mg/Kg	1	☼	6010B	Total/NA
Cadmium	0.66		0.56		mg/Kg	1	☼	6010B	Total/NA
Cobalt	9.2		0.28		mg/Kg	1	☼	6010B	Total/NA
Chromium	29		0.28		mg/Kg	1	☼	6010B	Total/NA
Copper	27		0.56		mg/Kg	1	☼	6010B	Total/NA
Nickel	42		0.28		mg/Kg	1	☼	6010B	Total/NA
Vanadium	35		0.28		mg/Kg	1	☼	6010B	Total/NA
Zinc	150		1.1		mg/Kg	1	☼	6010B	Total/NA
Lead	75		0.56		mg/Kg	1	☼	6010B	Total/NA
Mercury	0.14		0.090		mg/Kg	1	☼	7471A	Total/NA

Client Sample ID: SB-1-2.5-3.0

Lab Sample ID: 720-98799-8

Analyte	Result	Qualifier	RL	MDL	Unit	Dil Fac	D	Method	Prep Type
Diesel Range Organics [C10-C28]	23	Z	5.5		mg/Kg	1	☼	8015B	Total/NA
Motor Oil Range Organics [C24-C36]	67	Z	5.5		mg/Kg	1	☼	8015B	Total/NA
Arsenic	8.7		0.90		mg/Kg	1	☼	6010B	Total/NA
Barium	210		0.60		mg/Kg	1	☼	6010B	Total/NA
Beryllium	0.69		0.30		mg/Kg	1	☼	6010B	Total/NA
Cobalt	13		0.30		mg/Kg	1	☼	6010B	Total/NA
Chromium	50		0.30		mg/Kg	1	☼	6010B	Total/NA
Copper	25		0.60		mg/Kg	1	☼	6010B	Total/NA
Nickel	88		0.30		mg/Kg	1	☼	6010B	Total/NA
Vanadium	37		0.30		mg/Kg	1	☼	6010B	Total/NA
Zinc	130		1.2		mg/Kg	1	☼	6010B	Total/NA
Lead	130		0.60		mg/Kg	1	☼	6010B	Total/NA
Mercury	0.22		0.097		mg/Kg	1	☼	7471A	Total/NA

Client Sample ID: SB-5-0.0-0.5

Lab Sample ID: 720-98799-9

Analyte	Result	Qualifier	RL	MDL	Unit	Dil Fac	D	Method	Prep Type
Diesel Range Organics [C10-C28]	52	Z	27		mg/Kg	5	☼	8015B	Total/NA
Motor Oil Range Organics [C24-C36]	210	Z	27		mg/Kg	5	☼	8015B	Total/NA
Arsenic	14	F1	0.83		mg/Kg	1	☼	6010B	Total/NA
Barium	110	F1	0.55		mg/Kg	1	☼	6010B	Total/NA
Beryllium	0.46		0.28		mg/Kg	1	☼	6010B	Total/NA
Cobalt	7.9		0.28		mg/Kg	1	☼	6010B	Total/NA
Chromium	10		0.28		mg/Kg	1	☼	6010B	Total/NA
Copper	12		0.55		mg/Kg	1	☼	6010B	Total/NA
Nickel	15		0.28		mg/Kg	1	☼	6010B	Total/NA
Vanadium	31		0.28		mg/Kg	1	☼	6010B	Total/NA
Zinc	95		1.1		mg/Kg	1	☼	6010B	Total/NA
Lead	36	F1	0.55		mg/Kg	1	☼	6010B	Total/NA
Mercury	0.16	F1	0.085		mg/Kg	1	☼	7471A	Total/NA

Client Sample ID: SB-5-2.5-3.0

Lab Sample ID: 720-98799-10

Analyte	Result	Qualifier	RL	MDL	Unit	Dil Fac	D	Method	Prep Type
Motor Oil Range Organics [C24-C36]	110	Z	30		mg/Kg	5	☼	8015B	Total/NA
Arsenic	6.3		0.92		mg/Kg	1	☼	6010B	Total/NA

This Detection Summary does not include radiochemical test results.

Eurofins TestAmerica, Pleasanton

Detection Summary

Client: Ninyo & Moore
Project/Site: 2700 International

Job ID: 720-98799-1

Client Sample ID: SB-5-2.5-3.0 (Continued)

Lab Sample ID: 720-98799-10

Analyte	Result	Qualifier	RL	MDL	Unit	Dil Fac	D	Method	Prep Type
Barium	190		0.62		mg/Kg	1	☼	6010B	Total/NA
Beryllium	0.73		0.31		mg/Kg	1	☼	6010B	Total/NA
Cobalt	13		0.31		mg/Kg	1	☼	6010B	Total/NA
Chromium	54		0.31		mg/Kg	1	☼	6010B	Total/NA
Copper	18		0.62		mg/Kg	1	☼	6010B	Total/NA
Nickel	110		0.31		mg/Kg	1	☼	6010B	Total/NA
Vanadium	39		0.31		mg/Kg	1	☼	6010B	Total/NA
Zinc	83		1.2		mg/Kg	1	☼	6010B	Total/NA
Lead	33		0.62		mg/Kg	1	☼	6010B	Total/NA
Mercury	0.12		0.10		mg/Kg	1	☼	7471A	Total/NA

Client Sample ID: SB-6-0.0-0.5

Lab Sample ID: 720-98799-11

Analyte	Result	Qualifier	RL	MDL	Unit	Dil Fac	D	Method	Prep Type
Motor Oil Range Organics [C24-C36]	17	Z	5.8		mg/Kg	1	☼	8015B	Total/NA
Arsenic	6.9		0.85		mg/Kg	1	☼	6010B	Total/NA
Barium	170		0.57		mg/Kg	1	☼	6010B	Total/NA
Beryllium	0.78		0.28		mg/Kg	1	☼	6010B	Total/NA
Cobalt	15		0.28		mg/Kg	1	☼	6010B	Total/NA
Chromium	63		0.28		mg/Kg	1	☼	6010B	Total/NA
Copper	24		0.57		mg/Kg	1	☼	6010B	Total/NA
Nickel	120		0.28		mg/Kg	1	☼	6010B	Total/NA
Vanadium	41		0.28		mg/Kg	1	☼	6010B	Total/NA
Zinc	90		1.1		mg/Kg	1	☼	6010B	Total/NA
Lead	39		0.57		mg/Kg	1	☼	6010B	Total/NA
Mercury	0.22		0.099		mg/Kg	1	☼	7471A	Total/NA

Client Sample ID: SB-6-2.5-3.0

Lab Sample ID: 720-98799-12

Analyte	Result	Qualifier	RL	MDL	Unit	Dil Fac	D	Method	Prep Type
Arsenic	3.8		0.93		mg/Kg	1	☼	6010B	Total/NA
Barium	230		0.62		mg/Kg	1	☼	6010B	Total/NA
Beryllium	0.87		0.31		mg/Kg	1	☼	6010B	Total/NA
Cobalt	15		0.31		mg/Kg	1	☼	6010B	Total/NA
Chromium	65		0.31		mg/Kg	1	☼	6010B	Total/NA
Copper	21		0.62		mg/Kg	1	☼	6010B	Total/NA
Nickel	120		0.31		mg/Kg	1	☼	6010B	Total/NA
Vanadium	44		0.31		mg/Kg	1	☼	6010B	Total/NA
Zinc	62		1.2		mg/Kg	1	☼	6010B	Total/NA
Lead	7.5		0.62		mg/Kg	1	☼	6010B	Total/NA
Mercury	0.24		0.097		mg/Kg	1	☼	7471A	Total/NA

Client Sample ID: SB-7-0.0-0.5

Lab Sample ID: 720-98799-13

Analyte	Result	Qualifier	RL	MDL	Unit	Dil Fac	D	Method	Prep Type
Diesel Range Organics [C10-C28]	120	Z	29		mg/Kg	5	☼	8015B	Total/NA
Motor Oil Range Organics [C24-C36]	350	Z	29		mg/Kg	5	☼	8015B	Total/NA
Arsenic	5.3		0.90		mg/Kg	1	☼	6010B	Total/NA
Barium	190		0.60		mg/Kg	1	☼	6010B	Total/NA
Beryllium	0.75		0.30		mg/Kg	1	☼	6010B	Total/NA
Cobalt	14		0.30		mg/Kg	1	☼	6010B	Total/NA
Chromium	56		0.30		mg/Kg	1	☼	6010B	Total/NA

This Detection Summary does not include radiochemical test results.

Eurofins TestAmerica, Pleasanton

Detection Summary

Client: Ninyo & Moore
Project/Site: 2700 International

Job ID: 720-98799-1

Client Sample ID: SB-7-0.0-0.5 (Continued)

Lab Sample ID: 720-98799-13

Analyte	Result	Qualifier	RL	MDL	Unit	Dil Fac	D	Method	Prep Type
Copper	21		0.60		mg/Kg	1	☼	6010B	Total/NA
Nickel	100		0.30		mg/Kg	1	☼	6010B	Total/NA
Vanadium	41		0.30		mg/Kg	1	☼	6010B	Total/NA
Zinc	110		1.2		mg/Kg	1	☼	6010B	Total/NA
Lead	55		0.60		mg/Kg	1	☼	6010B	Total/NA
Mercury	0.13		0.093		mg/Kg	1	☼	7471A	Total/NA

Client Sample ID: SB-7-2.5-3.0

Lab Sample ID: 720-98799-14

Analyte	Result	Qualifier	RL	MDL	Unit	Dil Fac	D	Method	Prep Type
Arsenic	4.7		0.93		mg/Kg	1	☼	6010B	Total/NA
Barium	200		0.62		mg/Kg	1	☼	6010B	Total/NA
Beryllium	0.81		0.31		mg/Kg	1	☼	6010B	Total/NA
Cobalt	16		0.31		mg/Kg	1	☼	6010B	Total/NA
Chromium	67		0.31		mg/Kg	1	☼	6010B	Total/NA
Copper	21		0.62		mg/Kg	1	☼	6010B	Total/NA
Nickel	130		0.31		mg/Kg	1	☼	6010B	Total/NA
Vanadium	42		0.31		mg/Kg	1	☼	6010B	Total/NA
Zinc	70		1.2		mg/Kg	1	☼	6010B	Total/NA
Lead	15		0.62		mg/Kg	1	☼	6010B	Total/NA
Mercury	0.10		0.10		mg/Kg	1	☼	7471A	Total/NA

Client Sample ID: SB-8-0.0-0.5

Lab Sample ID: 720-98799-15

Analyte	Result	Qualifier	RL	MDL	Unit	Dil Fac	D	Method	Prep Type
Diesel Range Organics [C10-C28]	100	Z	54		mg/Kg	10	☼	8015B	Total/NA
Motor Oil Range Organics [C24-C36]	330	Z	54		mg/Kg	10	☼	8015B	Total/NA
Arsenic	3.4		0.85		mg/Kg	1	☼	6010B	Total/NA
Barium	130		0.57		mg/Kg	1	☼	6010B	Total/NA
Beryllium	0.56		0.28		mg/Kg	1	☼	6010B	Total/NA
Cobalt	11		0.28		mg/Kg	1	☼	6010B	Total/NA
Chromium	45		0.28		mg/Kg	1	☼	6010B	Total/NA
Copper	19		0.57		mg/Kg	1	☼	6010B	Total/NA
Nickel	82		0.28		mg/Kg	1	☼	6010B	Total/NA
Vanadium	31		0.28		mg/Kg	1	☼	6010B	Total/NA
Zinc	65		1.1		mg/Kg	1	☼	6010B	Total/NA
Lead	37		0.57		mg/Kg	1	☼	6010B	Total/NA
Mercury	0.12		0.097		mg/Kg	1	☼	7471A	Total/NA

Client Sample ID: SB-8-2.5-3.0

Lab Sample ID: 720-98799-16

Analyte	Result	Qualifier	RL	MDL	Unit	Dil Fac	D	Method	Prep Type
Arsenic	4.1		0.93		mg/Kg	1	☼	6010B	Total/NA
Barium	200		0.62		mg/Kg	1	☼	6010B	Total/NA
Beryllium	0.80		0.31		mg/Kg	1	☼	6010B	Total/NA
Cobalt	13		0.31		mg/Kg	1	☼	6010B	Total/NA
Chromium	60		0.31		mg/Kg	1	☼	6010B	Total/NA
Copper	18		0.62		mg/Kg	1	☼	6010B	Total/NA
Nickel	97		0.31		mg/Kg	1	☼	6010B	Total/NA
Vanadium	40		0.31		mg/Kg	1	☼	6010B	Total/NA
Zinc	53		1.2		mg/Kg	1	☼	6010B	Total/NA
Lead	6.9		0.62		mg/Kg	1	☼	6010B	Total/NA

This Detection Summary does not include radiochemical test results.

Eurofins TestAmerica, Pleasanton

Detection Summary

Client: Ninyo & Moore
Project/Site: 2700 International

Job ID: 720-98799-1

Client Sample ID: SB-8-2.5-3.0 (Continued)

Lab Sample ID: 720-98799-16

Analyte	Result	Qualifier	RL	MDL	Unit	Dil Fac	D	Method	Prep Type
Mercury	0.46		0.098		mg/Kg	1	☼	7471A	Total/NA

Client Sample ID: SB-9-0.0-0.5

Lab Sample ID: 720-98799-17

Analyte	Result	Qualifier	RL	MDL	Unit	Dil Fac	D	Method	Prep Type
Diesel Range Organics [C10-C28]	31	Z	26		mg/Kg	5	☼	8015B	Total/NA
Motor Oil Range Organics [C24-C36]	140	Z	26		mg/Kg	5	☼	8015B	Total/NA
Arsenic	16		0.78		mg/Kg	1	☼	6010B	Total/NA
Barium	120		0.52		mg/Kg	1	☼	6010B	Total/NA
Beryllium	0.44		0.26		mg/Kg	1	☼	6010B	Total/NA
Cobalt	8.1		0.26		mg/Kg	1	☼	6010B	Total/NA
Chromium	12		0.26		mg/Kg	1	☼	6010B	Total/NA
Copper	15		0.52		mg/Kg	1	☼	6010B	Total/NA
Nickel	16		0.26		mg/Kg	1	☼	6010B	Total/NA
Vanadium	32		0.26		mg/Kg	1	☼	6010B	Total/NA
Zinc	98		1.0		mg/Kg	1	☼	6010B	Total/NA
Lead	41		0.52		mg/Kg	1	☼	6010B	Total/NA
Mercury	0.17		0.087		mg/Kg	1	☼	7471A	Total/NA

Client Sample ID: SB-9-2.5-3.0

Lab Sample ID: 720-98799-18

Analyte	Result	Qualifier	RL	MDL	Unit	Dil Fac	D	Method	Prep Type
Arsenic	2.4		0.91		mg/Kg	1	☼	6010B	Total/NA
Barium	210		0.60		mg/Kg	1	☼	6010B	Total/NA
Beryllium	0.85		0.30		mg/Kg	1	☼	6010B	Total/NA
Cobalt	15		0.30		mg/Kg	1	☼	6010B	Total/NA
Chromium	68		0.30		mg/Kg	1	☼	6010B	Total/NA
Copper	21		0.60		mg/Kg	1	☼	6010B	Total/NA
Nickel	120		0.30		mg/Kg	1	☼	6010B	Total/NA
Vanadium	43		0.30		mg/Kg	1	☼	6010B	Total/NA
Zinc	59		1.2		mg/Kg	1	☼	6010B	Total/NA
Lead	8.6		0.60		mg/Kg	1	☼	6010B	Total/NA
Mercury	0.16		0.10		mg/Kg	1	☼	7471A	Total/NA

Client Sample ID: RB-06082020

Lab Sample ID: 720-98799-19

Analyte	Result	Qualifier	RL	MDL	Unit	Dil Fac	D	Method	Prep Type
Chloroform	7.0		0.50		ug/L	1		8260B	Total/NA
Dichlorobromomethane	0.76		0.50		ug/L	1		8260B	Total/NA

Client Sample ID: IDW-06082020

Lab Sample ID: 720-98799-20

Analyte	Result	Qualifier	RL	MDL	Unit	Dil Fac	D	Method	Prep Type
Diesel Range Organics [C10-C28]	11	Z	5.7		mg/Kg	1	☼	8015B	Total/NA
Motor Oil Range Organics [C24-C36]	39	Z	5.7		mg/Kg	1	☼	8015B	Total/NA
Arsenic	6.2		0.90		mg/Kg	1	☼	6010B	Total/NA
Barium	230		0.60		mg/Kg	1	☼	6010B	Total/NA
Beryllium	0.88		0.30		mg/Kg	1	☼	6010B	Total/NA
Cobalt	16		0.30		mg/Kg	1	☼	6010B	Total/NA
Chromium	73		0.30		mg/Kg	1	☼	6010B	Total/NA
Copper	23		0.60		mg/Kg	1	☼	6010B	Total/NA
Nickel	140		0.30		mg/Kg	1	☼	6010B	Total/NA
Vanadium	45		0.30		mg/Kg	1	☼	6010B	Total/NA

This Detection Summary does not include radiochemical test results.

Eurofins TestAmerica, Pleasanton

Detection Summary

Client: Ninyo & Moore
Project/Site: 2700 International

Job ID: 720-98799-1

Client Sample ID: IDW-06082020 (Continued)

Lab Sample ID: 720-98799-20

Analyte	Result	Qualifier	RL	MDL	Unit	Dil Fac	D	Method	Prep Type
Zinc	71		1.2		mg/Kg	1	☼	6010B	Total/NA
Lead	13		0.60		mg/Kg	1	☼	6010B	Total/NA
Mercury	0.11		0.10		mg/Kg	1	☼	7471A	Total/NA

This Detection Summary does not include radiochemical test results.

Eurofins TestAmerica, Pleasanton



Client Sample Results

Client: Ninyo & Moore
Project/Site: 2700 International

Job ID: 720-98799-1

Client Sample ID: SB-4-0.0-0.5

Lab Sample ID: 720-98799-1

Date Collected: 06/08/20 07:46

Matrix: Solid

Date Received: 06/08/20 15:10

Percent Solids: 91.1

Method: 8260B/CA_LUFTMS - Volatile Organic Compounds by GC/MS

Analyte	Result	Qualifier	RL	MDL	Unit	D	Prepared	Analyzed	Dil Fac
Gasoline Range Organics (GRO) -C4-C12	ND		550		ug/Kg	☼	06/10/20 17:22	06/11/20 00:32	1
Surrogate	%Recovery	Qualifier	Limits				Prepared	Analyzed	Dil Fac
Toluene-d8 (Surr)	100		80 - 120				06/10/20 17:22	06/11/20 00:32	1

Method: 8260B - Volatile Organic Compounds (GC/MS)

Analyte	Result	Qualifier	RL	MDL	Unit	D	Prepared	Analyzed	Dil Fac
Methyl tert-butyl ether	ND		5.5		ug/Kg	☼	06/10/20 17:22	06/11/20 00:32	1
Acetone	ND		55		ug/Kg	☼	06/10/20 17:22	06/11/20 00:32	1
Benzene	ND		5.5		ug/Kg	☼	06/10/20 17:22	06/11/20 00:32	1
Dichlorobromomethane	ND		5.5		ug/Kg	☼	06/10/20 17:22	06/11/20 00:32	1
Bromobenzene	ND		5.5		ug/Kg	☼	06/10/20 17:22	06/11/20 00:32	1
Chlorobromomethane	ND		5.5		ug/Kg	☼	06/10/20 17:22	06/11/20 00:32	1
Bromoform	ND		5.5		ug/Kg	☼	06/10/20 17:22	06/11/20 00:32	1
Bromomethane	ND		27		ug/Kg	☼	06/10/20 17:22	06/11/20 00:32	1
2-Butanone (MEK)	ND		55		ug/Kg	☼	06/10/20 17:22	06/11/20 00:32	1
n-Butylbenzene	ND		5.5		ug/Kg	☼	06/10/20 17:22	06/11/20 00:32	1
sec-Butylbenzene	ND		5.5		ug/Kg	☼	06/10/20 17:22	06/11/20 00:32	1
tert-Butylbenzene	ND		5.5		ug/Kg	☼	06/10/20 17:22	06/11/20 00:32	1
Carbon disulfide	ND		55		ug/Kg	☼	06/10/20 17:22	06/11/20 00:32	1
Carbon tetrachloride	ND		5.5		ug/Kg	☼	06/10/20 17:22	06/11/20 00:32	1
Chlorobenzene	ND		5.5		ug/Kg	☼	06/10/20 17:22	06/11/20 00:32	1
Chloroethane	ND		5.5		ug/Kg	☼	06/10/20 17:22	06/11/20 00:32	1
Chloroform	ND		5.5		ug/Kg	☼	06/10/20 17:22	06/11/20 00:32	1
Chloromethane	ND		27		ug/Kg	☼	06/10/20 17:22	06/11/20 00:32	1
2-Chlorotoluene	ND		5.5		ug/Kg	☼	06/10/20 17:22	06/11/20 00:32	1
4-Chlorotoluene	ND		5.5		ug/Kg	☼	06/10/20 17:22	06/11/20 00:32	1
Chlorodibromomethane	ND		5.5		ug/Kg	☼	06/10/20 17:22	06/11/20 00:32	1
1,2-Dichlorobenzene	ND		5.5		ug/Kg	☼	06/10/20 17:22	06/11/20 00:32	1
1,3-Dichlorobenzene	ND		5.5		ug/Kg	☼	06/10/20 17:22	06/11/20 00:32	1
1,4-Dichlorobenzene	ND		5.5		ug/Kg	☼	06/10/20 17:22	06/11/20 00:32	1
1,3-Dichloropropane	ND		5.5		ug/Kg	☼	06/10/20 17:22	06/11/20 00:32	1
1,1-Dichloropropene	ND		5.5		ug/Kg	☼	06/10/20 17:22	06/11/20 00:32	1
1,2-Dibromo-3-Chloropropane	ND		11		ug/Kg	☼	06/10/20 17:22	06/11/20 00:32	1
Ethylene Dibromide	ND		5.5		ug/Kg	☼	06/10/20 17:22	06/11/20 00:32	1
Dibromomethane	ND		5.5		ug/Kg	☼	06/10/20 17:22	06/11/20 00:32	1
Dichlorodifluoromethane	ND		5.5		ug/Kg	☼	06/10/20 17:22	06/11/20 00:32	1
1,1-Dichloroethane	ND		5.5		ug/Kg	☼	06/10/20 17:22	06/11/20 00:32	1
1,2-Dichloroethane	ND		5.5		ug/Kg	☼	06/10/20 17:22	06/11/20 00:32	1
1,1-Dichloroethene	ND		5.5		ug/Kg	☼	06/10/20 17:22	06/11/20 00:32	1
cis-1,2-Dichloroethene	ND		5.5		ug/Kg	☼	06/10/20 17:22	06/11/20 00:32	1
trans-1,2-Dichloroethene	ND		5.5		ug/Kg	☼	06/10/20 17:22	06/11/20 00:32	1
1,2-Dichloropropane	ND		5.5		ug/Kg	☼	06/10/20 17:22	06/11/20 00:32	1
cis-1,3-Dichloropropene	ND		5.5		ug/Kg	☼	06/10/20 17:22	06/11/20 00:32	1
trans-1,3-Dichloropropene	ND		5.5		ug/Kg	☼	06/10/20 17:22	06/11/20 00:32	1
Ethylbenzene	ND		5.5		ug/Kg	☼	06/10/20 17:22	06/11/20 00:32	1
Hexachlorobutadiene	ND		110		ug/Kg	☼	06/10/20 17:22	06/11/20 00:32	1
2-Hexanone	ND		55		ug/Kg	☼	06/10/20 17:22	06/11/20 00:32	1
Isopropylbenzene	ND		5.5		ug/Kg	☼	06/10/20 17:22	06/11/20 00:32	1

Eurofins TestAmerica, Pleasanton

Client Sample Results

Client: Ninyo & Moore
Project/Site: 2700 International

Job ID: 720-98799-1

Client Sample ID: SB-4-0.0-0.5

Lab Sample ID: 720-98799-1

Date Collected: 06/08/20 07:46

Matrix: Solid

Date Received: 06/08/20 15:10

Percent Solids: 91.1

Method: 8260B - Volatile Organic Compounds (GC/MS) (Continued)

Analyte	Result	Qualifier	RL	MDL	Unit	D	Prepared	Analyzed	Dil Fac
4-Isopropyltoluene	ND		5.5		ug/Kg	☼	06/10/20 17:22	06/11/20 00:32	1
Methylene Chloride	ND		55		ug/Kg	☼	06/10/20 17:22	06/11/20 00:32	1
4-Methyl-2-pentanone (MIBK)	ND		55		ug/Kg	☼	06/10/20 17:22	06/11/20 00:32	1
Naphthalene	ND		55		ug/Kg	☼	06/10/20 17:22	06/11/20 00:32	1
N-Propylbenzene	ND		5.5		ug/Kg	☼	06/10/20 17:22	06/11/20 00:32	1
Styrene	ND		5.5		ug/Kg	☼	06/10/20 17:22	06/11/20 00:32	1
1,1,1,2-Tetrachloroethane	ND		5.5		ug/Kg	☼	06/10/20 17:22	06/11/20 00:32	1
1,1,1,2-Tetrachloroethane	ND		5.5		ug/Kg	☼	06/10/20 17:22	06/11/20 00:32	1
Tetrachloroethene	ND		5.5		ug/Kg	☼	06/10/20 17:22	06/11/20 00:32	1
Toluene	ND		5.5		ug/Kg	☼	06/10/20 17:22	06/11/20 00:32	1
1,2,3-Trichlorobenzene	ND		11		ug/Kg	☼	06/10/20 17:22	06/11/20 00:32	1
1,2,4-Trichlorobenzene	ND		5.5		ug/Kg	☼	06/10/20 17:22	06/11/20 00:32	1
1,1,1-Trichloroethane	ND		5.5		ug/Kg	☼	06/10/20 17:22	06/11/20 00:32	1
1,1,2-Trichloroethane	ND		5.5		ug/Kg	☼	06/10/20 17:22	06/11/20 00:32	1
Trichloroethene	ND		5.5		ug/Kg	☼	06/10/20 17:22	06/11/20 00:32	1
Trichlorofluoromethane	ND		55		ug/Kg	☼	06/10/20 17:22	06/11/20 00:32	1
1,2,3-Trichloropropane	ND		5.5		ug/Kg	☼	06/10/20 17:22	06/11/20 00:32	1
1,1,2-Trichloro-1,2,2-trifluoroethane	ND		55		ug/Kg	☼	06/10/20 17:22	06/11/20 00:32	1
1,2,4-Trimethylbenzene	ND		5.5		ug/Kg	☼	06/10/20 17:22	06/11/20 00:32	1
1,3,5-Trimethylbenzene	ND		5.5		ug/Kg	☼	06/10/20 17:22	06/11/20 00:32	1
Vinyl acetate	ND		55		ug/Kg	☼	06/10/20 17:22	06/11/20 00:32	1
Vinyl chloride	ND		5.5		ug/Kg	☼	06/10/20 17:22	06/11/20 00:32	1
Xylenes, Total	ND		11		ug/Kg	☼	06/10/20 17:22	06/11/20 00:32	1
2,2-Dichloropropane	ND		5.5		ug/Kg	☼	06/10/20 17:22	06/11/20 00:32	1

Surrogate	%Recovery	Qualifier	Limits	Prepared	Analyzed	Dil Fac
1,2-Dichloroethane-d4 (Surr)	105		71 - 155	06/10/20 17:22	06/11/20 00:32	1
Toluene-d8 (Surr)	100		80 - 120	06/10/20 17:22	06/11/20 00:32	1
Dibromofluoromethane (Surr)	99		79 - 133	06/10/20 17:22	06/11/20 00:32	1
4-Bromofluorobenzene (Surr)	100		80 - 120	06/10/20 17:22	06/11/20 00:32	1

Method: 8015B - Diesel Range Organics (DRO) (GC)

Analyte	Result	Qualifier	RL	MDL	Unit	D	Prepared	Analyzed	Dil Fac
Diesel Range Organics [C10-C28]	83	Z	28		mg/Kg	☼	06/10/20 17:26	06/11/20 13:40	5
Motor Oil Range Organics [C24-C36]	280	Z	28		mg/Kg	☼	06/10/20 17:26	06/11/20 13:40	5

Surrogate	%Recovery	Qualifier	Limits	Prepared	Analyzed	Dil Fac
n-Octacosane (Surr)	97		61 - 145	06/10/20 17:26	06/11/20 13:40	5

Method: 8082 - Polychlorinated Biphenyls (PCBs) by Gas Chromatography

Analyte	Result	Qualifier	RL	MDL	Unit	D	Prepared	Analyzed	Dil Fac
PCB-1016	ND		55		ug/Kg	☼	06/10/20 14:43	06/11/20 19:42	1
PCB-1221	ND		55		ug/Kg	☼	06/10/20 14:43	06/11/20 19:42	1
PCB-1232	ND		55		ug/Kg	☼	06/10/20 14:43	06/11/20 19:42	1
PCB-1242	ND		55		ug/Kg	☼	06/10/20 14:43	06/11/20 19:42	1
PCB-1248	ND		55		ug/Kg	☼	06/10/20 14:43	06/11/20 19:42	1
PCB-1254	ND		55		ug/Kg	☼	06/10/20 14:43	06/11/20 19:42	1
PCB-1260	ND		55		ug/Kg	☼	06/10/20 14:43	06/11/20 19:42	1

Client Sample Results

Client: Ninyo & Moore
Project/Site: 2700 International

Job ID: 720-98799-1

Client Sample ID: SB-4-0.0-0.5

Lab Sample ID: 720-98799-1

Date Collected: 06/08/20 07:46

Matrix: Solid

Date Received: 06/08/20 15:10

Percent Solids: 91.1

Surrogate	%Recovery	Qualifier	Limits	Prepared	Analyzed	Dil Fac
Tetrachloro-m-xylene	72		25 - 126	06/10/20 14:43	06/11/20 19:42	1
DCB Decachlorobiphenyl (Surr)	88		20 - 155	06/10/20 14:43	06/11/20 19:42	1

Method: 6010B - Metals (ICP)

Analyte	Result	Qualifier	RL	MDL	Unit	D	Prepared	Analyzed	Dil Fac
Silver	ND		0.28		mg/Kg	☼	06/11/20 18:08	06/12/20 12:23	1
Arsenic	18		0.84		mg/Kg	☼	06/11/20 18:08	06/12/20 12:23	1
Barium	220		0.56		mg/Kg	☼	06/11/20 18:08	06/12/20 12:23	1
Beryllium	0.61		0.28		mg/Kg	☼	06/11/20 18:08	06/12/20 12:23	1
Cadmium	0.72		0.56		mg/Kg	☼	06/11/20 18:08	06/12/20 12:23	1
Cobalt	10		0.28		mg/Kg	☼	06/11/20 18:08	06/12/20 12:23	1
Chromium	45		0.28		mg/Kg	☼	06/11/20 18:08	06/12/20 12:23	1
Copper	34		0.56		mg/Kg	☼	06/11/20 18:08	06/12/20 12:23	1
Molybdenum	ND	L	0.28		mg/Kg	☼	06/11/20 18:08	06/12/20 12:23	1
Nickel	71		0.28		mg/Kg	☼	06/11/20 18:08	06/12/20 12:23	1
Antimony	ND		0.84		mg/Kg	☼	06/11/20 18:08	06/12/20 12:23	1
Selenium	ND	L	0.84		mg/Kg	☼	06/11/20 18:08	06/12/20 12:23	1
Thallium	ND	L	0.84		mg/Kg	☼	06/11/20 18:08	06/12/20 12:23	1
Vanadium	35		0.28		mg/Kg	☼	06/11/20 18:08	06/12/20 12:23	1
Zinc	190		1.1		mg/Kg	☼	06/11/20 18:08	06/12/20 12:23	1
Lead	340		0.56		mg/Kg	☼	06/11/20 18:08	06/12/20 12:23	1

Method: 7471A - Mercury (CVAA)

Analyte	Result	Qualifier	RL	MDL	Unit	D	Prepared	Analyzed	Dil Fac
Mercury	1.2		0.093		mg/Kg	☼	06/11/20 18:10	06/12/20 10:53	1

General Chemistry

Analyte	Result	Qualifier	RL	RL	Unit	D	Prepared	Analyzed	Dil Fac
Percent Moisture	8.9		0.1		%			06/10/20 11:17	1
Percent Solids	91.1		0.1		%			06/10/20 11:17	1

Client Sample Results

Client: Ninyo & Moore
Project/Site: 2700 International

Job ID: 720-98799-1

Client Sample ID: SB-4-2.5-3.0

Lab Sample ID: 720-98799-2

Date Collected: 06/08/20 07:56

Matrix: Solid

Date Received: 06/08/20 15:10

Percent Solids: 84.4

Method: 8260B/CA_LUFTMS - Volatile Organic Compounds by GC/MS

Analyte	Result	Qualifier	RL	MDL	Unit	D	Prepared	Analyzed	Dil Fac
Gasoline Range Organics (GRO) -C4-C12	ND		570		ug/Kg	☼	06/10/20 17:22	06/11/20 00:58	1
Surrogate	%Recovery	Qualifier	Limits				Prepared	Analyzed	Dil Fac
Toluene-d8 (Surr)	100		80 - 120				06/10/20 17:22	06/11/20 00:58	1

Method: 8260B - Volatile Organic Compounds (GC/MS)

Analyte	Result	Qualifier	RL	MDL	Unit	D	Prepared	Analyzed	Dil Fac
Methyl tert-butyl ether	ND		5.7		ug/Kg	☼	06/10/20 17:22	06/11/20 00:58	1
Acetone	ND		57		ug/Kg	☼	06/10/20 17:22	06/11/20 00:58	1
Benzene	ND		5.7		ug/Kg	☼	06/10/20 17:22	06/11/20 00:58	1
Dichlorobromomethane	ND		5.7		ug/Kg	☼	06/10/20 17:22	06/11/20 00:58	1
Bromobenzene	ND		5.7		ug/Kg	☼	06/10/20 17:22	06/11/20 00:58	1
Chlorobromomethane	ND		5.7		ug/Kg	☼	06/10/20 17:22	06/11/20 00:58	1
Bromoform	ND		5.7		ug/Kg	☼	06/10/20 17:22	06/11/20 00:58	1
Bromomethane	ND		29		ug/Kg	☼	06/10/20 17:22	06/11/20 00:58	1
2-Butanone (MEK)	ND		57		ug/Kg	☼	06/10/20 17:22	06/11/20 00:58	1
n-Butylbenzene	ND		5.7		ug/Kg	☼	06/10/20 17:22	06/11/20 00:58	1
sec-Butylbenzene	ND		5.7		ug/Kg	☼	06/10/20 17:22	06/11/20 00:58	1
tert-Butylbenzene	ND		5.7		ug/Kg	☼	06/10/20 17:22	06/11/20 00:58	1
Carbon disulfide	ND		57		ug/Kg	☼	06/10/20 17:22	06/11/20 00:58	1
Carbon tetrachloride	ND		5.7		ug/Kg	☼	06/10/20 17:22	06/11/20 00:58	1
Chlorobenzene	ND		5.7		ug/Kg	☼	06/10/20 17:22	06/11/20 00:58	1
Chloroethane	ND		5.7		ug/Kg	☼	06/10/20 17:22	06/11/20 00:58	1
Chloroform	ND		5.7		ug/Kg	☼	06/10/20 17:22	06/11/20 00:58	1
Chloromethane	ND		29		ug/Kg	☼	06/10/20 17:22	06/11/20 00:58	1
2-Chlorotoluene	ND		5.7		ug/Kg	☼	06/10/20 17:22	06/11/20 00:58	1
4-Chlorotoluene	ND		5.7		ug/Kg	☼	06/10/20 17:22	06/11/20 00:58	1
Chlorodibromomethane	ND		5.7		ug/Kg	☼	06/10/20 17:22	06/11/20 00:58	1
1,2-Dichlorobenzene	ND		5.7		ug/Kg	☼	06/10/20 17:22	06/11/20 00:58	1
1,3-Dichlorobenzene	ND		5.7		ug/Kg	☼	06/10/20 17:22	06/11/20 00:58	1
1,4-Dichlorobenzene	ND		5.7		ug/Kg	☼	06/10/20 17:22	06/11/20 00:58	1
1,3-Dichloropropane	ND		5.7		ug/Kg	☼	06/10/20 17:22	06/11/20 00:58	1
1,1-Dichloropropene	ND		5.7		ug/Kg	☼	06/10/20 17:22	06/11/20 00:58	1
1,2-Dibromo-3-Chloropropane	ND		11		ug/Kg	☼	06/10/20 17:22	06/11/20 00:58	1
Ethylene Dibromide	ND		5.7		ug/Kg	☼	06/10/20 17:22	06/11/20 00:58	1
Dibromomethane	ND		5.7		ug/Kg	☼	06/10/20 17:22	06/11/20 00:58	1
Dichlorodifluoromethane	ND		5.7		ug/Kg	☼	06/10/20 17:22	06/11/20 00:58	1
1,1-Dichloroethane	ND		5.7		ug/Kg	☼	06/10/20 17:22	06/11/20 00:58	1
1,2-Dichloroethane	ND		5.7		ug/Kg	☼	06/10/20 17:22	06/11/20 00:58	1
1,1-Dichloroethene	ND		5.7		ug/Kg	☼	06/10/20 17:22	06/11/20 00:58	1
cis-1,2-Dichloroethene	ND		5.7		ug/Kg	☼	06/10/20 17:22	06/11/20 00:58	1
trans-1,2-Dichloroethene	ND		5.7		ug/Kg	☼	06/10/20 17:22	06/11/20 00:58	1
1,2-Dichloropropane	ND		5.7		ug/Kg	☼	06/10/20 17:22	06/11/20 00:58	1
cis-1,3-Dichloropropene	ND		5.7		ug/Kg	☼	06/10/20 17:22	06/11/20 00:58	1
trans-1,3-Dichloropropene	ND		5.7		ug/Kg	☼	06/10/20 17:22	06/11/20 00:58	1
Ethylbenzene	ND		5.7		ug/Kg	☼	06/10/20 17:22	06/11/20 00:58	1
Hexachlorobutadiene	ND		110		ug/Kg	☼	06/10/20 17:22	06/11/20 00:58	1
2-Hexanone	ND		57		ug/Kg	☼	06/10/20 17:22	06/11/20 00:58	1
Isopropylbenzene	ND		5.7		ug/Kg	☼	06/10/20 17:22	06/11/20 00:58	1

Eurofins TestAmerica, Pleasanton

Client Sample Results

Client: Ninyo & Moore
Project/Site: 2700 International

Job ID: 720-98799-1

Client Sample ID: SB-4-2.5-3.0

Lab Sample ID: 720-98799-2

Date Collected: 06/08/20 07:56

Matrix: Solid

Date Received: 06/08/20 15:10

Percent Solids: 84.4

Method: 8260B - Volatile Organic Compounds (GC/MS) (Continued)

Analyte	Result	Qualifier	RL	MDL	Unit	D	Prepared	Analyzed	Dil Fac
4-Isopropyltoluene	ND		5.7		ug/Kg	☼	06/10/20 17:22	06/11/20 00:58	1
Methylene Chloride	ND		57		ug/Kg	☼	06/10/20 17:22	06/11/20 00:58	1
4-Methyl-2-pentanone (MIBK)	ND		57		ug/Kg	☼	06/10/20 17:22	06/11/20 00:58	1
Naphthalene	ND		57		ug/Kg	☼	06/10/20 17:22	06/11/20 00:58	1
N-Propylbenzene	ND		5.7		ug/Kg	☼	06/10/20 17:22	06/11/20 00:58	1
Styrene	ND		5.7		ug/Kg	☼	06/10/20 17:22	06/11/20 00:58	1
1,1,1,2-Tetrachloroethane	ND		5.7		ug/Kg	☼	06/10/20 17:22	06/11/20 00:58	1
1,1,1,2,2-Tetrachloroethane	ND		5.7		ug/Kg	☼	06/10/20 17:22	06/11/20 00:58	1
Tetrachloroethene	ND		5.7		ug/Kg	☼	06/10/20 17:22	06/11/20 00:58	1
Toluene	ND		5.7		ug/Kg	☼	06/10/20 17:22	06/11/20 00:58	1
1,2,3-Trichlorobenzene	ND		11		ug/Kg	☼	06/10/20 17:22	06/11/20 00:58	1
1,2,4-Trichlorobenzene	ND		5.7		ug/Kg	☼	06/10/20 17:22	06/11/20 00:58	1
1,1,1-Trichloroethane	ND		5.7		ug/Kg	☼	06/10/20 17:22	06/11/20 00:58	1
1,1,2-Trichloroethane	ND		5.7		ug/Kg	☼	06/10/20 17:22	06/11/20 00:58	1
Trichloroethene	ND		5.7		ug/Kg	☼	06/10/20 17:22	06/11/20 00:58	1
Trichlorofluoromethane	ND		57		ug/Kg	☼	06/10/20 17:22	06/11/20 00:58	1
1,2,3-Trichloropropane	ND		5.7		ug/Kg	☼	06/10/20 17:22	06/11/20 00:58	1
1,1,2-Trichloro-1,2,2-trifluoroethane	ND		57		ug/Kg	☼	06/10/20 17:22	06/11/20 00:58	1
1,2,4-Trimethylbenzene	ND		5.7		ug/Kg	☼	06/10/20 17:22	06/11/20 00:58	1
1,3,5-Trimethylbenzene	ND		5.7		ug/Kg	☼	06/10/20 17:22	06/11/20 00:58	1
Vinyl acetate	ND		57		ug/Kg	☼	06/10/20 17:22	06/11/20 00:58	1
Vinyl chloride	ND		5.7		ug/Kg	☼	06/10/20 17:22	06/11/20 00:58	1
Xylenes, Total	ND		11		ug/Kg	☼	06/10/20 17:22	06/11/20 00:58	1
2,2-Dichloropropane	ND		5.7		ug/Kg	☼	06/10/20 17:22	06/11/20 00:58	1

Surrogate	%Recovery	Qualifier	Limits	Prepared	Analyzed	Dil Fac
1,2-Dichloroethane-d4 (Surr)	104		71 - 155	06/10/20 17:22	06/11/20 00:58	1
Toluene-d8 (Surr)	100		80 - 120	06/10/20 17:22	06/11/20 00:58	1
Dibromofluoromethane (Surr)	102		79 - 133	06/10/20 17:22	06/11/20 00:58	1
4-Bromofluorobenzene (Surr)	101		80 - 120	06/10/20 17:22	06/11/20 00:58	1

Method: 8015B - Diesel Range Organics (DRO) (GC)

Analyte	Result	Qualifier	RL	MDL	Unit	D	Prepared	Analyzed	Dil Fac
Diesel Range Organics [C10-C28]	8.0	Z	5.9		mg/Kg	☼	06/10/20 17:26	06/11/20 14:01	1
Motor Oil Range Organics [C24-C36]	35	Z	5.9		mg/Kg	☼	06/10/20 17:26	06/11/20 14:01	1

Surrogate	%Recovery	Qualifier	Limits	Prepared	Analyzed	Dil Fac
n-Octacosane (Surr)	96		61 - 145	06/10/20 17:26	06/11/20 14:01	1

Method: 8082 - Polychlorinated Biphenyls (PCBs) by Gas Chromatography

Analyte	Result	Qualifier	RL	MDL	Unit	D	Prepared	Analyzed	Dil Fac
PCB-1016	ND		59		ug/Kg	☼	06/10/20 14:43	06/11/20 20:00	1
PCB-1221	ND		59		ug/Kg	☼	06/10/20 14:43	06/11/20 20:00	1
PCB-1232	ND		59		ug/Kg	☼	06/10/20 14:43	06/11/20 20:00	1
PCB-1242	ND		59		ug/Kg	☼	06/10/20 14:43	06/11/20 20:00	1
PCB-1248	ND		59		ug/Kg	☼	06/10/20 14:43	06/11/20 20:00	1
PCB-1254	ND		59		ug/Kg	☼	06/10/20 14:43	06/11/20 20:00	1
PCB-1260	ND		59		ug/Kg	☼	06/10/20 14:43	06/11/20 20:00	1

Eurofins TestAmerica, Pleasanton

Client Sample Results

Client: Ninyo & Moore
Project/Site: 2700 International

Job ID: 720-98799-1

Client Sample ID: SB-4-2.5-3.0

Lab Sample ID: 720-98799-2

Date Collected: 06/08/20 07:56

Matrix: Solid

Date Received: 06/08/20 15:10

Percent Solids: 84.4

Surrogate	%Recovery	Qualifier	Limits	Prepared	Analyzed	Dil Fac
Tetrachloro-m-xylene	77		25 - 126	06/10/20 14:43	06/11/20 20:00	1
DCB Decachlorobiphenyl (Surr)	85		20 - 155	06/10/20 14:43	06/11/20 20:00	1

Method: 6010B - Metals (ICP)

Analyte	Result	Qualifier	RL	MDL	Unit	D	Prepared	Analyzed	Dil Fac
Silver	ND	L	0.29		mg/Kg	☼	06/11/20 18:08	06/12/20 12:25	1
Arsenic	9.4		0.88		mg/Kg	☼	06/11/20 18:08	06/12/20 12:25	1
Barium	230		0.59		mg/Kg	☼	06/11/20 18:08	06/12/20 12:25	1
Beryllium	0.69		0.29		mg/Kg	☼	06/11/20 18:08	06/12/20 12:25	1
Cadmium	ND		0.59		mg/Kg	☼	06/11/20 18:08	06/12/20 12:25	1
Cobalt	13		0.29		mg/Kg	☼	06/11/20 18:08	06/12/20 12:25	1
Chromium	49		0.29		mg/Kg	☼	06/11/20 18:08	06/12/20 12:25	1
Copper	21		0.59		mg/Kg	☼	06/11/20 18:08	06/12/20 12:25	1
Molybdenum	ND	L	0.29		mg/Kg	☼	06/11/20 18:08	06/12/20 12:25	1
Nickel	91		0.29		mg/Kg	☼	06/11/20 18:08	06/12/20 12:25	1
Antimony	ND	L	0.88		mg/Kg	☼	06/11/20 18:08	06/12/20 12:25	1
Selenium	ND		0.88		mg/Kg	☼	06/11/20 18:08	06/12/20 12:25	1
Thallium	ND		0.88		mg/Kg	☼	06/11/20 18:08	06/12/20 12:25	1
Vanadium	37		0.29		mg/Kg	☼	06/11/20 18:08	06/12/20 12:25	1
Zinc	140		1.2		mg/Kg	☼	06/11/20 18:08	06/12/20 12:25	1
Lead	300		0.59		mg/Kg	☼	06/11/20 18:08	06/12/20 12:25	1

Method: 7471A - Mercury (CVAA)

Analyte	Result	Qualifier	RL	MDL	Unit	D	Prepared	Analyzed	Dil Fac
Mercury	0.34		0.096		mg/Kg	☼	06/11/20 18:10	06/12/20 10:55	1

General Chemistry

Analyte	Result	Qualifier	RL	RL	Unit	D	Prepared	Analyzed	Dil Fac
Percent Moisture	15.6		0.1		%			06/09/20 09:40	1
Percent Solids	84.4		0.1		%			06/09/20 09:40	1

Client Sample Results

Client: Ninyo & Moore
Project/Site: 2700 International

Job ID: 720-98799-1

Client Sample ID: SB-3-0.0-0.5

Lab Sample ID: 720-98799-3

Date Collected: 06/08/20 08:08

Matrix: Solid

Date Received: 06/08/20 15:10

Percent Solids: 84.2

Method: 8260B/CA_LUFTMS - Volatile Organic Compounds by GC/MS

Analyte	Result	Qualifier	RL	MDL	Unit	D	Prepared	Analyzed	Dil Fac
Gasoline Range Organics (GRO) -C4-C12	ND		570		ug/Kg	☼	06/10/20 17:22	06/11/20 01:23	1
Surrogate	%Recovery	Qualifier	Limits				Prepared	Analyzed	Dil Fac
Toluene-d8 (Surr)	100		80 - 120				06/10/20 17:22	06/11/20 01:23	1

Method: 8260B - Volatile Organic Compounds (GC/MS)

Analyte	Result	Qualifier	RL	MDL	Unit	D	Prepared	Analyzed	Dil Fac
Methyl tert-butyl ether	ND		5.7		ug/Kg	☼	06/10/20 17:22	06/11/20 01:23	1
Acetone	ND		57		ug/Kg	☼	06/10/20 17:22	06/11/20 01:23	1
Benzene	ND		5.7		ug/Kg	☼	06/10/20 17:22	06/11/20 01:23	1
Dichlorobromomethane	ND		5.7		ug/Kg	☼	06/10/20 17:22	06/11/20 01:23	1
Bromobenzene	ND		5.7		ug/Kg	☼	06/10/20 17:22	06/11/20 01:23	1
Chlorobromomethane	ND		5.7		ug/Kg	☼	06/10/20 17:22	06/11/20 01:23	1
Bromoform	ND		5.7		ug/Kg	☼	06/10/20 17:22	06/11/20 01:23	1
Bromomethane	ND		29		ug/Kg	☼	06/10/20 17:22	06/11/20 01:23	1
2-Butanone (MEK)	ND		57		ug/Kg	☼	06/10/20 17:22	06/11/20 01:23	1
n-Butylbenzene	ND		5.7		ug/Kg	☼	06/10/20 17:22	06/11/20 01:23	1
sec-Butylbenzene	ND		5.7		ug/Kg	☼	06/10/20 17:22	06/11/20 01:23	1
tert-Butylbenzene	ND		5.7		ug/Kg	☼	06/10/20 17:22	06/11/20 01:23	1
Carbon disulfide	ND		57		ug/Kg	☼	06/10/20 17:22	06/11/20 01:23	1
Carbon tetrachloride	ND		5.7		ug/Kg	☼	06/10/20 17:22	06/11/20 01:23	1
Chlorobenzene	ND		5.7		ug/Kg	☼	06/10/20 17:22	06/11/20 01:23	1
Chloroethane	ND		5.7		ug/Kg	☼	06/10/20 17:22	06/11/20 01:23	1
Chloroform	ND		5.7		ug/Kg	☼	06/10/20 17:22	06/11/20 01:23	1
Chloromethane	ND		29		ug/Kg	☼	06/10/20 17:22	06/11/20 01:23	1
2-Chlorotoluene	ND		5.7		ug/Kg	☼	06/10/20 17:22	06/11/20 01:23	1
4-Chlorotoluene	ND		5.7		ug/Kg	☼	06/10/20 17:22	06/11/20 01:23	1
Chlorodibromomethane	ND		5.7		ug/Kg	☼	06/10/20 17:22	06/11/20 01:23	1
1,2-Dichlorobenzene	ND		5.7		ug/Kg	☼	06/10/20 17:22	06/11/20 01:23	1
1,3-Dichlorobenzene	ND		5.7		ug/Kg	☼	06/10/20 17:22	06/11/20 01:23	1
1,4-Dichlorobenzene	ND		5.7		ug/Kg	☼	06/10/20 17:22	06/11/20 01:23	1
1,3-Dichloropropane	ND		5.7		ug/Kg	☼	06/10/20 17:22	06/11/20 01:23	1
1,1-Dichloropropene	ND		5.7		ug/Kg	☼	06/10/20 17:22	06/11/20 01:23	1
1,2-Dibromo-3-Chloropropane	ND		11		ug/Kg	☼	06/10/20 17:22	06/11/20 01:23	1
Ethylene Dibromide	ND		5.7		ug/Kg	☼	06/10/20 17:22	06/11/20 01:23	1
Dibromomethane	ND		5.7		ug/Kg	☼	06/10/20 17:22	06/11/20 01:23	1
Dichlorodifluoromethane	ND		5.7		ug/Kg	☼	06/10/20 17:22	06/11/20 01:23	1
1,1-Dichloroethane	ND		5.7		ug/Kg	☼	06/10/20 17:22	06/11/20 01:23	1
1,2-Dichloroethane	ND		5.7		ug/Kg	☼	06/10/20 17:22	06/11/20 01:23	1
1,1-Dichloroethene	ND		5.7		ug/Kg	☼	06/10/20 17:22	06/11/20 01:23	1
cis-1,2-Dichloroethene	ND		5.7		ug/Kg	☼	06/10/20 17:22	06/11/20 01:23	1
trans-1,2-Dichloroethene	ND		5.7		ug/Kg	☼	06/10/20 17:22	06/11/20 01:23	1
1,2-Dichloropropane	ND		5.7		ug/Kg	☼	06/10/20 17:22	06/11/20 01:23	1
cis-1,3-Dichloropropene	ND		5.7		ug/Kg	☼	06/10/20 17:22	06/11/20 01:23	1
trans-1,3-Dichloropropene	ND		5.7		ug/Kg	☼	06/10/20 17:22	06/11/20 01:23	1
Ethylbenzene	ND		5.7		ug/Kg	☼	06/10/20 17:22	06/11/20 01:23	1
Hexachlorobutadiene	ND		110		ug/Kg	☼	06/10/20 17:22	06/11/20 01:23	1
2-Hexanone	ND		57		ug/Kg	☼	06/10/20 17:22	06/11/20 01:23	1
Isopropylbenzene	ND		5.7		ug/Kg	☼	06/10/20 17:22	06/11/20 01:23	1

Eurofins TestAmerica, Pleasanton

Client Sample Results

Client: Ninyo & Moore
Project/Site: 2700 International

Job ID: 720-98799-1

Client Sample ID: SB-3-0.0-0.5

Lab Sample ID: 720-98799-3

Date Collected: 06/08/20 08:08

Matrix: Solid

Date Received: 06/08/20 15:10

Percent Solids: 84.2

Method: 8260B - Volatile Organic Compounds (GC/MS) (Continued)

Analyte	Result	Qualifier	RL	MDL	Unit	D	Prepared	Analyzed	Dil Fac
4-Isopropyltoluene	ND		5.7		ug/Kg	☼	06/10/20 17:22	06/11/20 01:23	1
Methylene Chloride	ND		57		ug/Kg	☼	06/10/20 17:22	06/11/20 01:23	1
4-Methyl-2-pentanone (MIBK)	ND		57		ug/Kg	☼	06/10/20 17:22	06/11/20 01:23	1
Naphthalene	ND		57		ug/Kg	☼	06/10/20 17:22	06/11/20 01:23	1
N-Propylbenzene	ND		5.7		ug/Kg	☼	06/10/20 17:22	06/11/20 01:23	1
Styrene	ND		5.7		ug/Kg	☼	06/10/20 17:22	06/11/20 01:23	1
1,1,1,2-Tetrachloroethane	ND		5.7		ug/Kg	☼	06/10/20 17:22	06/11/20 01:23	1
1,1,2,2-Tetrachloroethane	ND		5.7		ug/Kg	☼	06/10/20 17:22	06/11/20 01:23	1
Tetrachloroethene	ND		5.7		ug/Kg	☼	06/10/20 17:22	06/11/20 01:23	1
Toluene	ND		5.7		ug/Kg	☼	06/10/20 17:22	06/11/20 01:23	1
1,2,3-Trichlorobenzene	ND		11		ug/Kg	☼	06/10/20 17:22	06/11/20 01:23	1
1,2,4-Trichlorobenzene	ND		5.7		ug/Kg	☼	06/10/20 17:22	06/11/20 01:23	1
1,1,1-Trichloroethane	ND		5.7		ug/Kg	☼	06/10/20 17:22	06/11/20 01:23	1
1,1,2-Trichloroethane	ND		5.7		ug/Kg	☼	06/10/20 17:22	06/11/20 01:23	1
Trichloroethene	ND		5.7		ug/Kg	☼	06/10/20 17:22	06/11/20 01:23	1
Trichlorofluoromethane	ND		57		ug/Kg	☼	06/10/20 17:22	06/11/20 01:23	1
1,2,3-Trichloropropane	ND		5.7		ug/Kg	☼	06/10/20 17:22	06/11/20 01:23	1
1,1,2-Trichloro-1,2,2-trifluoroethane	ND		57		ug/Kg	☼	06/10/20 17:22	06/11/20 01:23	1
1,2,4-Trimethylbenzene	ND		5.7		ug/Kg	☼	06/10/20 17:22	06/11/20 01:23	1
1,3,5-Trimethylbenzene	ND		5.7		ug/Kg	☼	06/10/20 17:22	06/11/20 01:23	1
Vinyl acetate	ND		57		ug/Kg	☼	06/10/20 17:22	06/11/20 01:23	1
Vinyl chloride	ND		5.7		ug/Kg	☼	06/10/20 17:22	06/11/20 01:23	1
Xylenes, Total	ND		11		ug/Kg	☼	06/10/20 17:22	06/11/20 01:23	1
2,2-Dichloropropane	ND		5.7		ug/Kg	☼	06/10/20 17:22	06/11/20 01:23	1

Surrogate	%Recovery	Qualifier	Limits	Prepared	Analyzed	Dil Fac
1,2-Dichloroethane-d4 (Surr)	102		71 - 155	06/10/20 17:22	06/11/20 01:23	1
Toluene-d8 (Surr)	99		80 - 120	06/10/20 17:22	06/11/20 01:23	1
Dibromofluoromethane (Surr)	100		79 - 133	06/10/20 17:22	06/11/20 01:23	1
4-Bromofluorobenzene (Surr)	99		80 - 120	06/10/20 17:22	06/11/20 01:23	1

Method: 8015B - Diesel Range Organics (DRO) (GC)

Analyte	Result	Qualifier	RL	MDL	Unit	D	Prepared	Analyzed	Dil Fac
Diesel Range Organics [C10-C28]	25	Z	5.9		mg/Kg	☼	06/10/20 17:26	06/11/20 14:22	1
Motor Oil Range Organics [C24-C36]	77		5.9		mg/Kg	☼	06/10/20 17:26	06/11/20 14:22	1

Surrogate	%Recovery	Qualifier	Limits	Prepared	Analyzed	Dil Fac
n-Octacosane (Surr)	95		61 - 145	06/10/20 17:26	06/11/20 14:22	1

Method: 8082 - Polychlorinated Biphenyls (PCBs) by Gas Chromatography

Analyte	Result	Qualifier	RL	MDL	Unit	D	Prepared	Analyzed	Dil Fac
PCB-1016	ND		59		ug/Kg	☼	06/10/20 14:43	06/11/20 20:18	1
PCB-1221	ND		59		ug/Kg	☼	06/10/20 14:43	06/11/20 20:18	1
PCB-1232	ND		59		ug/Kg	☼	06/10/20 14:43	06/11/20 20:18	1
PCB-1242	ND		59		ug/Kg	☼	06/10/20 14:43	06/11/20 20:18	1
PCB-1248	ND		59		ug/Kg	☼	06/10/20 14:43	06/11/20 20:18	1
PCB-1254	ND		59		ug/Kg	☼	06/10/20 14:43	06/11/20 20:18	1
PCB-1260	ND		59		ug/Kg	☼	06/10/20 14:43	06/11/20 20:18	1

Client Sample Results

Client: Ninyo & Moore
Project/Site: 2700 International

Job ID: 720-98799-1

Client Sample ID: SB-3-0.0-0.5

Lab Sample ID: 720-98799-3

Date Collected: 06/08/20 08:08

Matrix: Solid

Date Received: 06/08/20 15:10

Percent Solids: 84.2

Surrogate	%Recovery	Qualifier	Limits	Prepared	Analyzed	Dil Fac
Tetrachloro-m-xylene	73		25 - 126	06/10/20 14:43	06/11/20 20:18	1
DCB Decachlorobiphenyl (Surr)	90		20 - 155	06/10/20 14:43	06/11/20 20:18	1

Method: 6010B - Metals (ICP)

Analyte	Result	Qualifier	RL	MDL	Unit	D	Prepared	Analyzed	Dil Fac
Silver	ND		0.28		mg/Kg	☼	06/11/20 18:08	06/12/20 12:27	1
Arsenic	13		0.85		mg/Kg	☼	06/11/20 18:08	06/12/20 12:27	1
Barium	330		0.57		mg/Kg	☼	06/11/20 18:08	06/12/20 12:27	1
Beryllium	0.63		0.28		mg/Kg	☼	06/11/20 18:08	06/12/20 12:27	1
Cadmium	0.79		0.57		mg/Kg	☼	06/11/20 18:08	06/12/20 12:27	1
Cobalt	12		0.28		mg/Kg	☼	06/11/20 18:08	06/12/20 12:27	1
Chromium	41		0.28		mg/Kg	☼	06/11/20 18:08	06/12/20 12:27	1
Copper	33		0.57		mg/Kg	☼	06/11/20 18:08	06/12/20 12:27	1
Molybdenum	ND	L	0.28		mg/Kg	☼	06/11/20 18:08	06/12/20 12:27	1
Nickel	62		0.28		mg/Kg	☼	06/11/20 18:08	06/12/20 12:27	1
Antimony	ND		0.85		mg/Kg	☼	06/11/20 18:08	06/12/20 12:27	1
Selenium	ND		0.85		mg/Kg	☼	06/11/20 18:08	06/12/20 12:27	1
Thallium	ND	L	0.85		mg/Kg	☼	06/11/20 18:08	06/12/20 12:27	1
Vanadium	39		0.28		mg/Kg	☼	06/11/20 18:08	06/12/20 12:27	1
Zinc	340		1.1		mg/Kg	☼	06/11/20 18:08	06/12/20 12:27	1
Lead	710		0.57		mg/Kg	☼	06/11/20 18:08	06/12/20 12:27	1

Method: 7471A - Mercury (CVAA)

Analyte	Result	Qualifier	RL	MDL	Unit	D	Prepared	Analyzed	Dil Fac
Mercury	ND		0.10		mg/Kg	☼	06/11/20 18:10	06/12/20 10:57	1

General Chemistry

Analyte	Result	Qualifier	RL	RL	Unit	D	Prepared	Analyzed	Dil Fac
Percent Moisture	15.8		0.1		%			06/09/20 09:40	1
Percent Solids	84.2		0.1		%			06/09/20 09:40	1

Client Sample Results

Client: Ninyo & Moore
Project/Site: 2700 International

Job ID: 720-98799-1

Client Sample ID: SB-3-2.5-3.0

Lab Sample ID: 720-98799-4

Date Collected: 06/08/20 08:39

Matrix: Solid

Date Received: 06/08/20 15:10

Percent Solids: 85.2

Method: 8260B/CA_LUFTMS - Volatile Organic Compounds by GC/MS

Analyte	Result	Qualifier	RL	MDL	Unit	D	Prepared	Analyzed	Dil Fac
Gasoline Range Organics (GRO) -C4-C12	ND		610		ug/Kg	☼	06/10/20 17:22	06/11/20 01:49	1
Surrogate	%Recovery	Qualifier	Limits				Prepared	Analyzed	Dil Fac
Toluene-d8 (Surr)	101		80 - 120				06/10/20 17:22	06/11/20 01:49	1

Method: 8260B - Volatile Organic Compounds (GC/MS)

Analyte	Result	Qualifier	RL	MDL	Unit	D	Prepared	Analyzed	Dil Fac
Methyl tert-butyl ether	ND		6.1		ug/Kg	☼	06/10/20 17:22	06/11/20 01:49	1
Acetone	ND		61		ug/Kg	☼	06/10/20 17:22	06/11/20 01:49	1
Benzene	ND		6.1		ug/Kg	☼	06/10/20 17:22	06/11/20 01:49	1
Dichlorobromomethane	ND		6.1		ug/Kg	☼	06/10/20 17:22	06/11/20 01:49	1
Bromobenzene	ND		6.1		ug/Kg	☼	06/10/20 17:22	06/11/20 01:49	1
Chlorobromomethane	ND		6.1		ug/Kg	☼	06/10/20 17:22	06/11/20 01:49	1
Bromoform	ND		6.1		ug/Kg	☼	06/10/20 17:22	06/11/20 01:49	1
Bromomethane	ND		30		ug/Kg	☼	06/10/20 17:22	06/11/20 01:49	1
2-Butanone (MEK)	ND		61		ug/Kg	☼	06/10/20 17:22	06/11/20 01:49	1
n-Butylbenzene	ND		6.1		ug/Kg	☼	06/10/20 17:22	06/11/20 01:49	1
sec-Butylbenzene	ND		6.1		ug/Kg	☼	06/10/20 17:22	06/11/20 01:49	1
tert-Butylbenzene	ND		6.1		ug/Kg	☼	06/10/20 17:22	06/11/20 01:49	1
Carbon disulfide	ND		61		ug/Kg	☼	06/10/20 17:22	06/11/20 01:49	1
Carbon tetrachloride	ND		6.1		ug/Kg	☼	06/10/20 17:22	06/11/20 01:49	1
Chlorobenzene	ND		6.1		ug/Kg	☼	06/10/20 17:22	06/11/20 01:49	1
Chloroethane	ND		6.1		ug/Kg	☼	06/10/20 17:22	06/11/20 01:49	1
Chloroform	ND		6.1		ug/Kg	☼	06/10/20 17:22	06/11/20 01:49	1
Chloromethane	ND		30		ug/Kg	☼	06/10/20 17:22	06/11/20 01:49	1
2-Chlorotoluene	ND		6.1		ug/Kg	☼	06/10/20 17:22	06/11/20 01:49	1
4-Chlorotoluene	ND		6.1		ug/Kg	☼	06/10/20 17:22	06/11/20 01:49	1
Chlorodibromomethane	ND		6.1		ug/Kg	☼	06/10/20 17:22	06/11/20 01:49	1
1,2-Dichlorobenzene	ND		6.1		ug/Kg	☼	06/10/20 17:22	06/11/20 01:49	1
1,3-Dichlorobenzene	ND		6.1		ug/Kg	☼	06/10/20 17:22	06/11/20 01:49	1
1,4-Dichlorobenzene	ND		6.1		ug/Kg	☼	06/10/20 17:22	06/11/20 01:49	1
1,3-Dichloropropane	ND		6.1		ug/Kg	☼	06/10/20 17:22	06/11/20 01:49	1
1,1-Dichloropropene	ND		6.1		ug/Kg	☼	06/10/20 17:22	06/11/20 01:49	1
1,2-Dibromo-3-Chloropropane	ND		12		ug/Kg	☼	06/10/20 17:22	06/11/20 01:49	1
Ethylene Dibromide	ND		6.1		ug/Kg	☼	06/10/20 17:22	06/11/20 01:49	1
Dibromomethane	ND		6.1		ug/Kg	☼	06/10/20 17:22	06/11/20 01:49	1
Dichlorodifluoromethane	ND		6.1		ug/Kg	☼	06/10/20 17:22	06/11/20 01:49	1
1,1-Dichloroethane	ND		6.1		ug/Kg	☼	06/10/20 17:22	06/11/20 01:49	1
1,2-Dichloroethane	ND		6.1		ug/Kg	☼	06/10/20 17:22	06/11/20 01:49	1
1,1-Dichloroethene	ND		6.1		ug/Kg	☼	06/10/20 17:22	06/11/20 01:49	1
cis-1,2-Dichloroethene	ND		6.1		ug/Kg	☼	06/10/20 17:22	06/11/20 01:49	1
trans-1,2-Dichloroethene	ND		6.1		ug/Kg	☼	06/10/20 17:22	06/11/20 01:49	1
1,2-Dichloropropane	ND		6.1		ug/Kg	☼	06/10/20 17:22	06/11/20 01:49	1
cis-1,3-Dichloropropene	ND		6.1		ug/Kg	☼	06/10/20 17:22	06/11/20 01:49	1
trans-1,3-Dichloropropene	ND		6.1		ug/Kg	☼	06/10/20 17:22	06/11/20 01:49	1
Ethylbenzene	ND		6.1		ug/Kg	☼	06/10/20 17:22	06/11/20 01:49	1
Hexachlorobutadiene	ND		120		ug/Kg	☼	06/10/20 17:22	06/11/20 01:49	1
2-Hexanone	ND		61		ug/Kg	☼	06/10/20 17:22	06/11/20 01:49	1
Isopropylbenzene	ND		6.1		ug/Kg	☼	06/10/20 17:22	06/11/20 01:49	1

Eurofins TestAmerica, Pleasanton

Client Sample Results

Client: Ninyo & Moore
Project/Site: 2700 International

Job ID: 720-98799-1

Client Sample ID: SB-3-2.5-3.0

Lab Sample ID: 720-98799-4

Date Collected: 06/08/20 08:39

Matrix: Solid

Date Received: 06/08/20 15:10

Percent Solids: 85.2

Method: 8260B - Volatile Organic Compounds (GC/MS) (Continued)

Analyte	Result	Qualifier	RL	MDL	Unit	D	Prepared	Analyzed	Dil Fac
4-Isopropyltoluene	ND		6.1		ug/Kg	☼	06/10/20 17:22	06/11/20 01:49	1
Methylene Chloride	ND		61		ug/Kg	☼	06/10/20 17:22	06/11/20 01:49	1
4-Methyl-2-pentanone (MIBK)	ND		61		ug/Kg	☼	06/10/20 17:22	06/11/20 01:49	1
Naphthalene	ND		61		ug/Kg	☼	06/10/20 17:22	06/11/20 01:49	1
N-Propylbenzene	ND		6.1		ug/Kg	☼	06/10/20 17:22	06/11/20 01:49	1
Styrene	ND		6.1		ug/Kg	☼	06/10/20 17:22	06/11/20 01:49	1
1,1,1,2-Tetrachloroethane	ND		6.1		ug/Kg	☼	06/10/20 17:22	06/11/20 01:49	1
1,1,2,2-Tetrachloroethane	ND		6.1		ug/Kg	☼	06/10/20 17:22	06/11/20 01:49	1
Tetrachloroethene	ND		6.1		ug/Kg	☼	06/10/20 17:22	06/11/20 01:49	1
Toluene	ND		6.1		ug/Kg	☼	06/10/20 17:22	06/11/20 01:49	1
1,2,3-Trichlorobenzene	ND		12		ug/Kg	☼	06/10/20 17:22	06/11/20 01:49	1
1,2,4-Trichlorobenzene	ND		6.1		ug/Kg	☼	06/10/20 17:22	06/11/20 01:49	1
1,1,1-Trichloroethane	ND		6.1		ug/Kg	☼	06/10/20 17:22	06/11/20 01:49	1
1,1,2-Trichloroethane	ND		6.1		ug/Kg	☼	06/10/20 17:22	06/11/20 01:49	1
Trichloroethene	ND		6.1		ug/Kg	☼	06/10/20 17:22	06/11/20 01:49	1
Trichlorofluoromethane	ND		61		ug/Kg	☼	06/10/20 17:22	06/11/20 01:49	1
1,2,3-Trichloropropane	ND		6.1		ug/Kg	☼	06/10/20 17:22	06/11/20 01:49	1
1,1,2-Trichloro-1,2,2-trifluoroethane	ND		61		ug/Kg	☼	06/10/20 17:22	06/11/20 01:49	1
1,2,4-Trimethylbenzene	ND		6.1		ug/Kg	☼	06/10/20 17:22	06/11/20 01:49	1
1,3,5-Trimethylbenzene	ND		6.1		ug/Kg	☼	06/10/20 17:22	06/11/20 01:49	1
Vinyl acetate	ND		61		ug/Kg	☼	06/10/20 17:22	06/11/20 01:49	1
Vinyl chloride	ND		6.1		ug/Kg	☼	06/10/20 17:22	06/11/20 01:49	1
Xylenes, Total	ND		12		ug/Kg	☼	06/10/20 17:22	06/11/20 01:49	1
2,2-Dichloropropane	ND		6.1		ug/Kg	☼	06/10/20 17:22	06/11/20 01:49	1

Surrogate	%Recovery	Qualifier	Limits	Prepared	Analyzed	Dil Fac
1,2-Dichloroethane-d4 (Surr)	104		71 - 155	06/10/20 17:22	06/11/20 01:49	1
Toluene-d8 (Surr)	100		80 - 120	06/10/20 17:22	06/11/20 01:49	1
Dibromofluoromethane (Surr)	102		79 - 133	06/10/20 17:22	06/11/20 01:49	1
4-Bromofluorobenzene (Surr)	100		80 - 120	06/10/20 17:22	06/11/20 01:49	1

Method: 8015B - Diesel Range Organics (DRO) (GC)

Analyte	Result	Qualifier	RL	MDL	Unit	D	Prepared	Analyzed	Dil Fac
Diesel Range Organics [C10-C28]	15	Z	5.7		mg/Kg	☼	06/10/20 17:26	06/11/20 14:43	1
Motor Oil Range Organics [C24-C36]	54	Z	5.7		mg/Kg	☼	06/10/20 17:26	06/11/20 14:43	1

Surrogate	%Recovery	Qualifier	Limits	Prepared	Analyzed	Dil Fac
n-Octacosane (Surr)	99		61 - 145	06/10/20 17:26	06/11/20 14:43	1

Method: 8082 - Polychlorinated Biphenyls (PCBs) by Gas Chromatography

Analyte	Result	Qualifier	RL	MDL	Unit	D	Prepared	Analyzed	Dil Fac
PCB-1016	ND		58		ug/Kg	☼	06/10/20 14:43	06/11/20 20:36	1
PCB-1221	ND		58		ug/Kg	☼	06/10/20 14:43	06/11/20 20:36	1
PCB-1232	ND		58		ug/Kg	☼	06/10/20 14:43	06/11/20 20:36	1
PCB-1242	ND		58		ug/Kg	☼	06/10/20 14:43	06/11/20 20:36	1
PCB-1248	ND		58		ug/Kg	☼	06/10/20 14:43	06/11/20 20:36	1
PCB-1254	ND		58		ug/Kg	☼	06/10/20 14:43	06/11/20 20:36	1
PCB-1260	ND		58		ug/Kg	☼	06/10/20 14:43	06/11/20 20:36	1

Eurofins TestAmerica, Pleasanton

Client Sample Results

Client: Ninyo & Moore
Project/Site: 2700 International

Job ID: 720-98799-1

Client Sample ID: SB-3-2.5-3.0

Lab Sample ID: 720-98799-4

Date Collected: 06/08/20 08:39

Matrix: Solid

Date Received: 06/08/20 15:10

Percent Solids: 85.2

Surrogate	%Recovery	Qualifier	Limits	Prepared	Analyzed	Dil Fac
Tetrachloro-m-xylene	73		25 - 126	06/10/20 14:43	06/11/20 20:36	1
DCB Decachlorobiphenyl (Surr)	83		20 - 155	06/10/20 14:43	06/11/20 20:36	1

Method: 6010B - Metals (ICP)

Analyte	Result	Qualifier	RL	MDL	Unit	D	Prepared	Analyzed	Dil Fac
Silver	ND		0.29		mg/Kg	☼	06/11/20 18:08	06/12/20 12:29	1
Arsenic	7.5		0.86		mg/Kg	☼	06/11/20 18:08	06/12/20 12:29	1
Barium	170		0.58		mg/Kg	☼	06/11/20 18:08	06/12/20 12:29	1
Beryllium	0.78		0.29		mg/Kg	☼	06/11/20 18:08	06/12/20 12:29	1
Cadmium	ND		0.58		mg/Kg	☼	06/11/20 18:08	06/12/20 12:29	1
Cobalt	13		0.29		mg/Kg	☼	06/11/20 18:08	06/12/20 12:29	1
Chromium	61		0.29		mg/Kg	☼	06/11/20 18:08	06/12/20 12:29	1
Copper	22		0.58		mg/Kg	☼	06/11/20 18:08	06/12/20 12:29	1
Molybdenum	ND	L	0.29		mg/Kg	☼	06/11/20 18:08	06/12/20 12:29	1
Nickel	110		0.29		mg/Kg	☼	06/11/20 18:08	06/12/20 12:29	1
Antimony	ND	L	0.86		mg/Kg	☼	06/11/20 18:08	06/12/20 12:29	1
Selenium	ND	L	0.86		mg/Kg	☼	06/11/20 18:08	06/12/20 12:29	1
Thallium	ND		0.86		mg/Kg	☼	06/11/20 18:08	06/12/20 12:29	1
Vanadium	40		0.29		mg/Kg	☼	06/11/20 18:08	06/12/20 12:29	1
Zinc	80		1.2		mg/Kg	☼	06/11/20 18:08	06/12/20 12:29	1
Lead	53		0.58		mg/Kg	☼	06/11/20 18:08	06/12/20 12:29	1

Method: 7471A - Mercury (CVAA)

Analyte	Result	Qualifier	RL	MDL	Unit	D	Prepared	Analyzed	Dil Fac
Mercury	ND		0.095		mg/Kg	☼	06/11/20 18:10	06/12/20 10:59	1

General Chemistry

Analyte	Result	Qualifier	RL	RL	Unit	D	Prepared	Analyzed	Dil Fac
Percent Moisture	14.8		0.1		%			06/10/20 11:17	1
Percent Solids	85.2		0.1		%			06/10/20 11:17	1

Client Sample Results

Client: Ninyo & Moore
Project/Site: 2700 International

Job ID: 720-98799-1

Client Sample ID: SB-2-0.0-0.5

Lab Sample ID: 720-98799-5

Date Collected: 06/08/20 08:45

Matrix: Solid

Date Received: 06/08/20 15:10

Percent Solids: 94.8

Method: 8260B/CA_LUFTMS - Volatile Organic Compounds by GC/MS

Analyte	Result	Qualifier	RL	MDL	Unit	D	Prepared	Analyzed	Dil Fac
Gasoline Range Organics (GRO) -C4-C12	ND		510		ug/Kg	☼	06/10/20 17:22	06/11/20 02:15	1
Surrogate	%Recovery	Qualifier	Limits				Prepared	Analyzed	Dil Fac
Toluene-d8 (Surr)	101		80 - 120				06/10/20 17:22	06/11/20 02:15	1

Method: 8260B - Volatile Organic Compounds (GC/MS)

Analyte	Result	Qualifier	RL	MDL	Unit	D	Prepared	Analyzed	Dil Fac
Methyl tert-butyl ether	ND		5.1		ug/Kg	☼	06/10/20 17:22	06/11/20 02:15	1
Acetone	ND		51		ug/Kg	☼	06/10/20 17:22	06/11/20 02:15	1
Benzene	ND		5.1		ug/Kg	☼	06/10/20 17:22	06/11/20 02:15	1
Dichlorobromomethane	ND		5.1		ug/Kg	☼	06/10/20 17:22	06/11/20 02:15	1
Bromobenzene	ND		5.1		ug/Kg	☼	06/10/20 17:22	06/11/20 02:15	1
Chlorobromomethane	ND		5.1		ug/Kg	☼	06/10/20 17:22	06/11/20 02:15	1
Bromoform	ND		5.1		ug/Kg	☼	06/10/20 17:22	06/11/20 02:15	1
Bromomethane	ND		26		ug/Kg	☼	06/10/20 17:22	06/11/20 02:15	1
2-Butanone (MEK)	ND		51		ug/Kg	☼	06/10/20 17:22	06/11/20 02:15	1
n-Butylbenzene	ND		5.1		ug/Kg	☼	06/10/20 17:22	06/11/20 02:15	1
sec-Butylbenzene	ND		5.1		ug/Kg	☼	06/10/20 17:22	06/11/20 02:15	1
tert-Butylbenzene	ND		5.1		ug/Kg	☼	06/10/20 17:22	06/11/20 02:15	1
Carbon disulfide	ND		51		ug/Kg	☼	06/10/20 17:22	06/11/20 02:15	1
Carbon tetrachloride	ND		5.1		ug/Kg	☼	06/10/20 17:22	06/11/20 02:15	1
Chlorobenzene	ND		5.1		ug/Kg	☼	06/10/20 17:22	06/11/20 02:15	1
Chloroethane	ND		5.1		ug/Kg	☼	06/10/20 17:22	06/11/20 02:15	1
Chloroform	ND		5.1		ug/Kg	☼	06/10/20 17:22	06/11/20 02:15	1
Chloromethane	ND		26		ug/Kg	☼	06/10/20 17:22	06/11/20 02:15	1
2-Chlorotoluene	ND		5.1		ug/Kg	☼	06/10/20 17:22	06/11/20 02:15	1
4-Chlorotoluene	ND		5.1		ug/Kg	☼	06/10/20 17:22	06/11/20 02:15	1
Chlorodibromomethane	ND		5.1		ug/Kg	☼	06/10/20 17:22	06/11/20 02:15	1
1,2-Dichlorobenzene	ND		5.1		ug/Kg	☼	06/10/20 17:22	06/11/20 02:15	1
1,3-Dichlorobenzene	ND		5.1		ug/Kg	☼	06/10/20 17:22	06/11/20 02:15	1
1,4-Dichlorobenzene	ND		5.1		ug/Kg	☼	06/10/20 17:22	06/11/20 02:15	1
1,3-Dichloropropane	ND		5.1		ug/Kg	☼	06/10/20 17:22	06/11/20 02:15	1
1,1-Dichloropropene	ND		5.1		ug/Kg	☼	06/10/20 17:22	06/11/20 02:15	1
1,2-Dibromo-3-Chloropropane	ND		10		ug/Kg	☼	06/10/20 17:22	06/11/20 02:15	1
Ethylene Dibromide	ND		5.1		ug/Kg	☼	06/10/20 17:22	06/11/20 02:15	1
Dibromomethane	ND		5.1		ug/Kg	☼	06/10/20 17:22	06/11/20 02:15	1
Dichlorodifluoromethane	ND		5.1		ug/Kg	☼	06/10/20 17:22	06/11/20 02:15	1
1,1-Dichloroethane	ND		5.1		ug/Kg	☼	06/10/20 17:22	06/11/20 02:15	1
1,2-Dichloroethane	ND		5.1		ug/Kg	☼	06/10/20 17:22	06/11/20 02:15	1
1,1-Dichloroethene	ND		5.1		ug/Kg	☼	06/10/20 17:22	06/11/20 02:15	1
cis-1,2-Dichloroethene	ND		5.1		ug/Kg	☼	06/10/20 17:22	06/11/20 02:15	1
trans-1,2-Dichloroethene	ND		5.1		ug/Kg	☼	06/10/20 17:22	06/11/20 02:15	1
1,2-Dichloropropane	ND		5.1		ug/Kg	☼	06/10/20 17:22	06/11/20 02:15	1
cis-1,3-Dichloropropene	ND		5.1		ug/Kg	☼	06/10/20 17:22	06/11/20 02:15	1
trans-1,3-Dichloropropene	ND		5.1		ug/Kg	☼	06/10/20 17:22	06/11/20 02:15	1
Ethylbenzene	ND		5.1		ug/Kg	☼	06/10/20 17:22	06/11/20 02:15	1
Hexachlorobutadiene	ND		100		ug/Kg	☼	06/10/20 17:22	06/11/20 02:15	1
2-Hexanone	ND		51		ug/Kg	☼	06/10/20 17:22	06/11/20 02:15	1
Isopropylbenzene	ND		5.1		ug/Kg	☼	06/10/20 17:22	06/11/20 02:15	1

Eurofins TestAmerica, Pleasanton

Client Sample Results

Client: Ninyo & Moore
Project/Site: 2700 International

Job ID: 720-98799-1

Client Sample ID: SB-2-0.0-0.5

Lab Sample ID: 720-98799-5

Date Collected: 06/08/20 08:45

Matrix: Solid

Date Received: 06/08/20 15:10

Percent Solids: 94.8

Method: 8260B - Volatile Organic Compounds (GC/MS) (Continued)

Analyte	Result	Qualifier	RL	MDL	Unit	D	Prepared	Analyzed	Dil Fac
4-Isopropyltoluene	ND		5.1		ug/Kg	☼	06/10/20 17:22	06/11/20 02:15	1
Methylene Chloride	ND		51		ug/Kg	☼	06/10/20 17:22	06/11/20 02:15	1
4-Methyl-2-pentanone (MIBK)	ND		51		ug/Kg	☼	06/10/20 17:22	06/11/20 02:15	1
Naphthalene	ND		51		ug/Kg	☼	06/10/20 17:22	06/11/20 02:15	1
N-Propylbenzene	ND		5.1		ug/Kg	☼	06/10/20 17:22	06/11/20 02:15	1
Styrene	ND		5.1		ug/Kg	☼	06/10/20 17:22	06/11/20 02:15	1
1,1,1,2-Tetrachloroethane	ND		5.1		ug/Kg	☼	06/10/20 17:22	06/11/20 02:15	1
1,1,2,2-Tetrachloroethane	ND		5.1		ug/Kg	☼	06/10/20 17:22	06/11/20 02:15	1
Tetrachloroethene	ND		5.1		ug/Kg	☼	06/10/20 17:22	06/11/20 02:15	1
Toluene	ND		5.1		ug/Kg	☼	06/10/20 17:22	06/11/20 02:15	1
1,2,3-Trichlorobenzene	ND		10		ug/Kg	☼	06/10/20 17:22	06/11/20 02:15	1
1,2,4-Trichlorobenzene	ND		5.1		ug/Kg	☼	06/10/20 17:22	06/11/20 02:15	1
1,1,1-Trichloroethane	ND		5.1		ug/Kg	☼	06/10/20 17:22	06/11/20 02:15	1
1,1,2-Trichloroethane	ND		5.1		ug/Kg	☼	06/10/20 17:22	06/11/20 02:15	1
Trichloroethene	ND		5.1		ug/Kg	☼	06/10/20 17:22	06/11/20 02:15	1
Trichlorofluoromethane	ND		51		ug/Kg	☼	06/10/20 17:22	06/11/20 02:15	1
1,2,3-Trichloropropane	ND		5.1		ug/Kg	☼	06/10/20 17:22	06/11/20 02:15	1
1,1,2-Trichloro-1,2,2-trifluoroethane	ND		51		ug/Kg	☼	06/10/20 17:22	06/11/20 02:15	1
1,2,4-Trimethylbenzene	ND		5.1		ug/Kg	☼	06/10/20 17:22	06/11/20 02:15	1
1,3,5-Trimethylbenzene	ND		5.1		ug/Kg	☼	06/10/20 17:22	06/11/20 02:15	1
Vinyl acetate	ND		51		ug/Kg	☼	06/10/20 17:22	06/11/20 02:15	1
Vinyl chloride	ND		5.1		ug/Kg	☼	06/10/20 17:22	06/11/20 02:15	1
Xylenes, Total	ND		10		ug/Kg	☼	06/10/20 17:22	06/11/20 02:15	1
2,2-Dichloropropane	ND		5.1		ug/Kg	☼	06/10/20 17:22	06/11/20 02:15	1

Surrogate	%Recovery	Qualifier	Limits	Prepared	Analyzed	Dil Fac
1,2-Dichloroethane-d4 (Surr)	101		71 - 155	06/10/20 17:22	06/11/20 02:15	1
Toluene-d8 (Surr)	101		80 - 120	06/10/20 17:22	06/11/20 02:15	1
Dibromofluoromethane (Surr)	97		79 - 133	06/10/20 17:22	06/11/20 02:15	1
4-Bromofluorobenzene (Surr)	98		80 - 120	06/10/20 17:22	06/11/20 02:15	1

Method: 8015B - Diesel Range Organics (DRO) (GC)

Analyte	Result	Qualifier	RL	MDL	Unit	D	Prepared	Analyzed	Dil Fac
Diesel Range Organics [C10-C28]	420	Z	52		mg/Kg	☼	06/10/20 17:26	06/11/20 15:04	10
Motor Oil Range Organics [C24-C36]	1100	Z	52		mg/Kg	☼	06/10/20 17:26	06/11/20 15:04	10

Surrogate	%Recovery	Qualifier	Limits	Prepared	Analyzed	Dil Fac
n-Octacosane (Surr)	89		61 - 145	06/10/20 17:26	06/11/20 15:04	10

Method: 8082 - Polychlorinated Biphenyls (PCBs) by Gas Chromatography

Analyte	Result	Qualifier	RL	MDL	Unit	D	Prepared	Analyzed	Dil Fac
PCB-1016	ND		53		ug/Kg	☼	06/10/20 14:43	06/11/20 20:54	1
PCB-1221	ND		53		ug/Kg	☼	06/10/20 14:43	06/11/20 20:54	1
PCB-1232	ND		53		ug/Kg	☼	06/10/20 14:43	06/11/20 20:54	1
PCB-1242	ND		53		ug/Kg	☼	06/10/20 14:43	06/11/20 20:54	1
PCB-1248	ND		53		ug/Kg	☼	06/10/20 14:43	06/11/20 20:54	1
PCB-1254	ND		53		ug/Kg	☼	06/10/20 14:43	06/11/20 20:54	1
PCB-1260	ND		53		ug/Kg	☼	06/10/20 14:43	06/11/20 20:54	1

Eurofins TestAmerica, Pleasanton

Client Sample Results

Client: Ninyo & Moore
Project/Site: 2700 International

Job ID: 720-98799-1

Client Sample ID: SB-2-0.0-0.5

Lab Sample ID: 720-98799-5

Date Collected: 06/08/20 08:45

Matrix: Solid

Date Received: 06/08/20 15:10

Percent Solids: 94.8

Surrogate	%Recovery	Qualifier	Limits	Prepared	Analyzed	Dil Fac
Tetrachloro-m-xylene	74		25 - 126	06/10/20 14:43	06/11/20 20:54	1
DCB Decachlorobiphenyl (Surr)	87		20 - 155	06/10/20 14:43	06/11/20 20:54	1

Method: 6010B - Metals (ICP)

Analyte	Result	Qualifier	RL	MDL	Unit	D	Prepared	Analyzed	Dil Fac
Silver	ND		0.27		mg/Kg	☼	06/11/20 18:08	06/12/20 12:31	1
Arsenic	7.9		0.82		mg/Kg	☼	06/11/20 18:08	06/12/20 12:31	1
Barium	160		0.55		mg/Kg	☼	06/11/20 18:08	06/12/20 12:31	1
Beryllium	0.45		0.27		mg/Kg	☼	06/11/20 18:08	06/12/20 12:31	1
Cadmium	0.58		0.55		mg/Kg	☼	06/11/20 18:08	06/12/20 12:31	1
Cobalt	8.4		0.27		mg/Kg	☼	06/11/20 18:08	06/12/20 12:31	1
Chromium	26		0.27		mg/Kg	☼	06/11/20 18:08	06/12/20 12:31	1
Copper	20		0.55		mg/Kg	☼	06/11/20 18:08	06/12/20 12:31	1
Molybdenum	ND	L	0.27		mg/Kg	☼	06/11/20 18:08	06/12/20 12:31	1
Nickel	39		0.27		mg/Kg	☼	06/11/20 18:08	06/12/20 12:31	1
Antimony	ND		0.82		mg/Kg	☼	06/11/20 18:08	06/12/20 12:31	1
Selenium	ND	L	0.82		mg/Kg	☼	06/11/20 18:08	06/12/20 12:31	1
Thallium	ND	L	0.82		mg/Kg	☼	06/11/20 18:08	06/12/20 12:31	1
Vanadium	30		0.27		mg/Kg	☼	06/11/20 18:08	06/12/20 12:31	1
Zinc	140		1.1		mg/Kg	☼	06/11/20 18:08	06/12/20 12:31	1
Lead	150		0.55		mg/Kg	☼	06/11/20 18:08	06/12/20 12:31	1

Method: 7471A - Mercury (CVAA)

Analyte	Result	Qualifier	RL	MDL	Unit	D	Prepared	Analyzed	Dil Fac
Mercury	0.16		0.091		mg/Kg	☼	06/11/20 18:10	06/12/20 11:01	1

General Chemistry

Analyte	Result	Qualifier	RL	RL	Unit	D	Prepared	Analyzed	Dil Fac
Percent Moisture	5.2		0.1		%			06/10/20 11:17	1
Percent Solids	94.8		0.1		%			06/10/20 11:17	1

Client Sample Results

Client: Ninyo & Moore
Project/Site: 2700 International

Job ID: 720-98799-1

Client Sample ID: SB-2-2.5-3.0

Lab Sample ID: 720-98799-6

Date Collected: 06/08/20 08:49

Matrix: Solid

Date Received: 06/08/20 15:10

Percent Solids: 87.4

Method: 8260B/CA_LUFTMS - Volatile Organic Compounds by GC/MS

Analyte	Result	Qualifier	RL	MDL	Unit	D	Prepared	Analyzed	Dil Fac
Gasoline Range Organics (GRO) -C4-C12	ND		590		ug/Kg	☼	06/10/20 17:22	06/11/20 02:41	1
Surrogate	%Recovery	Qualifier	Limits				Prepared	Analyzed	Dil Fac
Toluene-d8 (Surr)	102		80 - 120				06/10/20 17:22	06/11/20 02:41	1

Method: 8260B - Volatile Organic Compounds (GC/MS)

Analyte	Result	Qualifier	RL	MDL	Unit	D	Prepared	Analyzed	Dil Fac
Methyl tert-butyl ether	ND		5.9		ug/Kg	☼	06/10/20 17:22	06/11/20 02:41	1
Acetone	ND		59		ug/Kg	☼	06/10/20 17:22	06/11/20 02:41	1
Benzene	ND		5.9		ug/Kg	☼	06/10/20 17:22	06/11/20 02:41	1
Dichlorobromomethane	ND		5.9		ug/Kg	☼	06/10/20 17:22	06/11/20 02:41	1
Bromobenzene	ND		5.9		ug/Kg	☼	06/10/20 17:22	06/11/20 02:41	1
Chlorobromomethane	ND		5.9		ug/Kg	☼	06/10/20 17:22	06/11/20 02:41	1
Bromoform	ND		5.9		ug/Kg	☼	06/10/20 17:22	06/11/20 02:41	1
Bromomethane	ND		29		ug/Kg	☼	06/10/20 17:22	06/11/20 02:41	1
2-Butanone (MEK)	ND		59		ug/Kg	☼	06/10/20 17:22	06/11/20 02:41	1
n-Butylbenzene	ND		5.9		ug/Kg	☼	06/10/20 17:22	06/11/20 02:41	1
sec-Butylbenzene	ND		5.9		ug/Kg	☼	06/10/20 17:22	06/11/20 02:41	1
tert-Butylbenzene	ND		5.9		ug/Kg	☼	06/10/20 17:22	06/11/20 02:41	1
Carbon disulfide	ND		59		ug/Kg	☼	06/10/20 17:22	06/11/20 02:41	1
Carbon tetrachloride	ND		5.9		ug/Kg	☼	06/10/20 17:22	06/11/20 02:41	1
Chlorobenzene	ND		5.9		ug/Kg	☼	06/10/20 17:22	06/11/20 02:41	1
Chloroethane	ND		5.9		ug/Kg	☼	06/10/20 17:22	06/11/20 02:41	1
Chloroform	ND		5.9		ug/Kg	☼	06/10/20 17:22	06/11/20 02:41	1
Chloromethane	ND		29		ug/Kg	☼	06/10/20 17:22	06/11/20 02:41	1
2-Chlorotoluene	ND		5.9		ug/Kg	☼	06/10/20 17:22	06/11/20 02:41	1
4-Chlorotoluene	ND		5.9		ug/Kg	☼	06/10/20 17:22	06/11/20 02:41	1
Chlorodibromomethane	ND		5.9		ug/Kg	☼	06/10/20 17:22	06/11/20 02:41	1
1,2-Dichlorobenzene	ND		5.9		ug/Kg	☼	06/10/20 17:22	06/11/20 02:41	1
1,3-Dichlorobenzene	ND		5.9		ug/Kg	☼	06/10/20 17:22	06/11/20 02:41	1
1,4-Dichlorobenzene	ND		5.9		ug/Kg	☼	06/10/20 17:22	06/11/20 02:41	1
1,3-Dichloropropane	ND		5.9		ug/Kg	☼	06/10/20 17:22	06/11/20 02:41	1
1,1-Dichloropropene	ND		5.9		ug/Kg	☼	06/10/20 17:22	06/11/20 02:41	1
1,2-Dibromo-3-Chloropropane	ND		12		ug/Kg	☼	06/10/20 17:22	06/11/20 02:41	1
Ethylene Dibromide	ND		5.9		ug/Kg	☼	06/10/20 17:22	06/11/20 02:41	1
Dibromomethane	ND		5.9		ug/Kg	☼	06/10/20 17:22	06/11/20 02:41	1
Dichlorodifluoromethane	ND		5.9		ug/Kg	☼	06/10/20 17:22	06/11/20 02:41	1
1,1-Dichloroethane	ND		5.9		ug/Kg	☼	06/10/20 17:22	06/11/20 02:41	1
1,2-Dichloroethane	ND		5.9		ug/Kg	☼	06/10/20 17:22	06/11/20 02:41	1
1,1-Dichloroethene	ND		5.9		ug/Kg	☼	06/10/20 17:22	06/11/20 02:41	1
cis-1,2-Dichloroethene	ND		5.9		ug/Kg	☼	06/10/20 17:22	06/11/20 02:41	1
trans-1,2-Dichloroethene	ND		5.9		ug/Kg	☼	06/10/20 17:22	06/11/20 02:41	1
1,2-Dichloropropane	ND		5.9		ug/Kg	☼	06/10/20 17:22	06/11/20 02:41	1
cis-1,3-Dichloropropene	ND		5.9		ug/Kg	☼	06/10/20 17:22	06/11/20 02:41	1
trans-1,3-Dichloropropene	ND		5.9		ug/Kg	☼	06/10/20 17:22	06/11/20 02:41	1
Ethylbenzene	ND		5.9		ug/Kg	☼	06/10/20 17:22	06/11/20 02:41	1
Hexachlorobutadiene	ND		120		ug/Kg	☼	06/10/20 17:22	06/11/20 02:41	1
2-Hexanone	ND		59		ug/Kg	☼	06/10/20 17:22	06/11/20 02:41	1
Isopropylbenzene	ND		5.9		ug/Kg	☼	06/10/20 17:22	06/11/20 02:41	1

Eurofins TestAmerica, Pleasanton

Client Sample Results

Client: Ninyo & Moore
Project/Site: 2700 International

Job ID: 720-98799-1

Client Sample ID: SB-2-2.5-3.0

Lab Sample ID: 720-98799-6

Date Collected: 06/08/20 08:49

Matrix: Solid

Date Received: 06/08/20 15:10

Percent Solids: 87.4

Method: 8260B - Volatile Organic Compounds (GC/MS) (Continued)

Analyte	Result	Qualifier	RL	MDL	Unit	D	Prepared	Analyzed	Dil Fac
4-Isopropyltoluene	ND		5.9		ug/Kg	☼	06/10/20 17:22	06/11/20 02:41	1
Methylene Chloride	ND		59		ug/Kg	☼	06/10/20 17:22	06/11/20 02:41	1
4-Methyl-2-pentanone (MIBK)	ND		59		ug/Kg	☼	06/10/20 17:22	06/11/20 02:41	1
Naphthalene	ND		59		ug/Kg	☼	06/10/20 17:22	06/11/20 02:41	1
N-Propylbenzene	ND		5.9		ug/Kg	☼	06/10/20 17:22	06/11/20 02:41	1
Styrene	ND		5.9		ug/Kg	☼	06/10/20 17:22	06/11/20 02:41	1
1,1,1,2-Tetrachloroethane	ND		5.9		ug/Kg	☼	06/10/20 17:22	06/11/20 02:41	1
1,1,2,2-Tetrachloroethane	ND		5.9		ug/Kg	☼	06/10/20 17:22	06/11/20 02:41	1
Tetrachloroethene	ND		5.9		ug/Kg	☼	06/10/20 17:22	06/11/20 02:41	1
Toluene	ND		5.9		ug/Kg	☼	06/10/20 17:22	06/11/20 02:41	1
1,2,3-Trichlorobenzene	ND		12		ug/Kg	☼	06/10/20 17:22	06/11/20 02:41	1
1,2,4-Trichlorobenzene	ND		5.9		ug/Kg	☼	06/10/20 17:22	06/11/20 02:41	1
1,1,1-Trichloroethane	ND		5.9		ug/Kg	☼	06/10/20 17:22	06/11/20 02:41	1
1,1,2-Trichloroethane	ND		5.9		ug/Kg	☼	06/10/20 17:22	06/11/20 02:41	1
Trichloroethene	ND		5.9		ug/Kg	☼	06/10/20 17:22	06/11/20 02:41	1
Trichlorofluoromethane	ND		59		ug/Kg	☼	06/10/20 17:22	06/11/20 02:41	1
1,2,3-Trichloropropane	ND		5.9		ug/Kg	☼	06/10/20 17:22	06/11/20 02:41	1
1,1,2-Trichloro-1,2,2-trifluoroethane	ND		59		ug/Kg	☼	06/10/20 17:22	06/11/20 02:41	1
1,2,4-Trimethylbenzene	ND		5.9		ug/Kg	☼	06/10/20 17:22	06/11/20 02:41	1
1,3,5-Trimethylbenzene	ND		5.9		ug/Kg	☼	06/10/20 17:22	06/11/20 02:41	1
Vinyl acetate	ND		59		ug/Kg	☼	06/10/20 17:22	06/11/20 02:41	1
Vinyl chloride	ND		5.9		ug/Kg	☼	06/10/20 17:22	06/11/20 02:41	1
Xylenes, Total	ND		12		ug/Kg	☼	06/10/20 17:22	06/11/20 02:41	1
2,2-Dichloropropane	ND		5.9		ug/Kg	☼	06/10/20 17:22	06/11/20 02:41	1

Surrogate	%Recovery	Qualifier	Limits	Prepared	Analyzed	Dil Fac
1,2-Dichloroethane-d4 (Surr)	104		71 - 155	06/10/20 17:22	06/11/20 02:41	1
Toluene-d8 (Surr)	102		80 - 120	06/10/20 17:22	06/11/20 02:41	1
Dibromofluoromethane (Surr)	98		79 - 133	06/10/20 17:22	06/11/20 02:41	1
4-Bromofluorobenzene (Surr)	98		80 - 120	06/10/20 17:22	06/11/20 02:41	1

Method: 8015B - Diesel Range Organics (DRO) (GC)

Analyte	Result	Qualifier	RL	MDL	Unit	D	Prepared	Analyzed	Dil Fac
Diesel Range Organics [C10-C28]	ND		5.8		mg/Kg	☼	06/10/20 17:26	06/11/20 15:25	1
Motor Oil Range Organics [C24-C36]	10	Z	5.8		mg/Kg	☼	06/10/20 17:26	06/11/20 15:25	1

Surrogate	%Recovery	Qualifier	Limits	Prepared	Analyzed	Dil Fac
n-Octacosane (Surr)	91		61 - 145	06/10/20 17:26	06/11/20 15:25	1

Method: 8082 - Polychlorinated Biphenyls (PCBs) by Gas Chromatography

Analyte	Result	Qualifier	RL	MDL	Unit	D	Prepared	Analyzed	Dil Fac
PCB-1016	ND		57		ug/Kg	☼	06/10/20 14:43	06/11/20 21:12	1
PCB-1221	ND		57		ug/Kg	☼	06/10/20 14:43	06/11/20 21:12	1
PCB-1232	ND		57		ug/Kg	☼	06/10/20 14:43	06/11/20 21:12	1
PCB-1242	ND		57		ug/Kg	☼	06/10/20 14:43	06/11/20 21:12	1
PCB-1248	ND		57		ug/Kg	☼	06/10/20 14:43	06/11/20 21:12	1
PCB-1254	ND		57		ug/Kg	☼	06/10/20 14:43	06/11/20 21:12	1
PCB-1260	ND		57		ug/Kg	☼	06/10/20 14:43	06/11/20 21:12	1

Eurofins TestAmerica, Pleasanton

Client Sample Results

Client: Ninyo & Moore
Project/Site: 2700 International

Job ID: 720-98799-1

Client Sample ID: SB-2-2.5-3.0

Lab Sample ID: 720-98799-6

Date Collected: 06/08/20 08:49

Matrix: Solid

Date Received: 06/08/20 15:10

Percent Solids: 87.4

Surrogate	%Recovery	Qualifier	Limits	Prepared	Analyzed	Dil Fac
Tetrachloro-m-xylene	79		25 - 126	06/10/20 14:43	06/11/20 21:12	1
DCB Decachlorobiphenyl (Surr)	85		20 - 155	06/10/20 14:43	06/11/20 21:12	1

Method: 6010B - Metals (ICP)

Analyte	Result	Qualifier	RL	MDL	Unit	D	Prepared	Analyzed	Dil Fac
Silver	ND		0.30		mg/Kg	☼	06/11/20 18:08	06/12/20 12:33	1
Arsenic	5.0		0.89		mg/Kg	☼	06/11/20 18:08	06/12/20 12:33	1
Barium	210		0.59		mg/Kg	☼	06/11/20 18:08	06/12/20 12:33	1
Beryllium	0.81		0.30		mg/Kg	☼	06/11/20 18:08	06/12/20 12:33	1
Cadmium	ND		0.59		mg/Kg	☼	06/11/20 18:08	06/12/20 12:33	1
Cobalt	14		0.30		mg/Kg	☼	06/11/20 18:08	06/12/20 12:33	1
Chromium	59		0.30		mg/Kg	☼	06/11/20 18:08	06/12/20 12:33	1
Copper	21		0.59		mg/Kg	☼	06/11/20 18:08	06/12/20 12:33	1
Molybdenum	ND	L	0.30		mg/Kg	☼	06/11/20 18:08	06/12/20 12:33	1
Nickel	110		0.30		mg/Kg	☼	06/11/20 18:08	06/12/20 12:33	1
Antimony	ND	L	0.89		mg/Kg	☼	06/11/20 18:08	06/12/20 12:33	1
Selenium	ND		0.89		mg/Kg	☼	06/11/20 18:08	06/12/20 12:33	1
Thallium	ND	L	0.89		mg/Kg	☼	06/11/20 18:08	06/12/20 12:33	1
Vanadium	41		0.30		mg/Kg	☼	06/11/20 18:08	06/12/20 12:33	1
Zinc	62		1.2		mg/Kg	☼	06/11/20 18:08	06/12/20 12:33	1
Lead	24		0.59		mg/Kg	☼	06/11/20 18:08	06/12/20 12:33	1

Method: 7471A - Mercury (CVAA)

Analyte	Result	Qualifier	RL	MDL	Unit	D	Prepared	Analyzed	Dil Fac
Mercury	0.11		0.10		mg/Kg	☼	06/11/20 18:10	06/12/20 11:02	1

General Chemistry

Analyte	Result	Qualifier	RL	RL	Unit	D	Prepared	Analyzed	Dil Fac
Percent Moisture	12.6		0.1		%			06/10/20 11:17	1
Percent Solids	87.4		0.1		%			06/10/20 11:17	1

Client Sample Results

Client: Ninyo & Moore
Project/Site: 2700 International

Job ID: 720-98799-1

Client Sample ID: SB-1-0.0-0.5

Lab Sample ID: 720-98799-7

Date Collected: 06/08/20 08:58

Matrix: Solid

Date Received: 06/08/20 15:10

Percent Solids: 92.5

Method: 8260B/CA_LUFTMS - Volatile Organic Compounds by GC/MS

Analyte	Result	Qualifier	RL	MDL	Unit	D	Prepared	Analyzed	Dil Fac
Gasoline Range Organics (GRO) -C4-C12	ND		540		ug/Kg	☼	06/10/20 17:22	06/11/20 03:06	1
Surrogate	%Recovery	Qualifier	Limits				Prepared	Analyzed	Dil Fac
Toluene-d8 (Surr)	100		80 - 120				06/10/20 17:22	06/11/20 03:06	1

Method: 8260B - Volatile Organic Compounds (GC/MS)

Analyte	Result	Qualifier	RL	MDL	Unit	D	Prepared	Analyzed	Dil Fac
Methyl tert-butyl ether	ND		5.4		ug/Kg	☼	06/10/20 17:22	06/11/20 03:06	1
Acetone	ND		54		ug/Kg	☼	06/10/20 17:22	06/11/20 03:06	1
Benzene	ND		5.4		ug/Kg	☼	06/10/20 17:22	06/11/20 03:06	1
Dichlorobromomethane	ND		5.4		ug/Kg	☼	06/10/20 17:22	06/11/20 03:06	1
Bromobenzene	ND		5.4		ug/Kg	☼	06/10/20 17:22	06/11/20 03:06	1
Chlorobromomethane	ND		5.4		ug/Kg	☼	06/10/20 17:22	06/11/20 03:06	1
Bromoform	ND		5.4		ug/Kg	☼	06/10/20 17:22	06/11/20 03:06	1
Bromomethane	ND		27		ug/Kg	☼	06/10/20 17:22	06/11/20 03:06	1
2-Butanone (MEK)	ND		54		ug/Kg	☼	06/10/20 17:22	06/11/20 03:06	1
n-Butylbenzene	ND		5.4		ug/Kg	☼	06/10/20 17:22	06/11/20 03:06	1
sec-Butylbenzene	ND		5.4		ug/Kg	☼	06/10/20 17:22	06/11/20 03:06	1
tert-Butylbenzene	ND		5.4		ug/Kg	☼	06/10/20 17:22	06/11/20 03:06	1
Carbon disulfide	ND		54		ug/Kg	☼	06/10/20 17:22	06/11/20 03:06	1
Carbon tetrachloride	ND		5.4		ug/Kg	☼	06/10/20 17:22	06/11/20 03:06	1
Chlorobenzene	ND		5.4		ug/Kg	☼	06/10/20 17:22	06/11/20 03:06	1
Chloroethane	ND		5.4		ug/Kg	☼	06/10/20 17:22	06/11/20 03:06	1
Chloroform	ND		5.4		ug/Kg	☼	06/10/20 17:22	06/11/20 03:06	1
Chloromethane	ND		27		ug/Kg	☼	06/10/20 17:22	06/11/20 03:06	1
2-Chlorotoluene	ND		5.4		ug/Kg	☼	06/10/20 17:22	06/11/20 03:06	1
4-Chlorotoluene	ND		5.4		ug/Kg	☼	06/10/20 17:22	06/11/20 03:06	1
Chlorodibromomethane	ND		5.4		ug/Kg	☼	06/10/20 17:22	06/11/20 03:06	1
1,2-Dichlorobenzene	ND		5.4		ug/Kg	☼	06/10/20 17:22	06/11/20 03:06	1
1,3-Dichlorobenzene	ND		5.4		ug/Kg	☼	06/10/20 17:22	06/11/20 03:06	1
1,4-Dichlorobenzene	ND		5.4		ug/Kg	☼	06/10/20 17:22	06/11/20 03:06	1
1,3-Dichloropropane	ND		5.4		ug/Kg	☼	06/10/20 17:22	06/11/20 03:06	1
1,1-Dichloropropene	ND		5.4		ug/Kg	☼	06/10/20 17:22	06/11/20 03:06	1
1,2-Dibromo-3-Chloropropane	ND		11		ug/Kg	☼	06/10/20 17:22	06/11/20 03:06	1
Ethylene Dibromide	ND		5.4		ug/Kg	☼	06/10/20 17:22	06/11/20 03:06	1
Dibromomethane	ND		5.4		ug/Kg	☼	06/10/20 17:22	06/11/20 03:06	1
Dichlorodifluoromethane	ND		5.4		ug/Kg	☼	06/10/20 17:22	06/11/20 03:06	1
1,1-Dichloroethane	ND		5.4		ug/Kg	☼	06/10/20 17:22	06/11/20 03:06	1
1,2-Dichloroethane	ND		5.4		ug/Kg	☼	06/10/20 17:22	06/11/20 03:06	1
1,1-Dichloroethene	ND		5.4		ug/Kg	☼	06/10/20 17:22	06/11/20 03:06	1
cis-1,2-Dichloroethene	ND		5.4		ug/Kg	☼	06/10/20 17:22	06/11/20 03:06	1
trans-1,2-Dichloroethene	ND		5.4		ug/Kg	☼	06/10/20 17:22	06/11/20 03:06	1
1,2-Dichloropropane	ND		5.4		ug/Kg	☼	06/10/20 17:22	06/11/20 03:06	1
cis-1,3-Dichloropropene	ND		5.4		ug/Kg	☼	06/10/20 17:22	06/11/20 03:06	1
trans-1,3-Dichloropropene	ND		5.4		ug/Kg	☼	06/10/20 17:22	06/11/20 03:06	1
Ethylbenzene	ND		5.4		ug/Kg	☼	06/10/20 17:22	06/11/20 03:06	1
Hexachlorobutadiene	ND		110		ug/Kg	☼	06/10/20 17:22	06/11/20 03:06	1
2-Hexanone	ND		54		ug/Kg	☼	06/10/20 17:22	06/11/20 03:06	1
Isopropylbenzene	ND		5.4		ug/Kg	☼	06/10/20 17:22	06/11/20 03:06	1

Eurofins TestAmerica, Pleasanton

Client Sample Results

Client: Ninyo & Moore
Project/Site: 2700 International

Job ID: 720-98799-1

Client Sample ID: SB-1-0.0-0.5

Lab Sample ID: 720-98799-7

Date Collected: 06/08/20 08:58

Matrix: Solid

Date Received: 06/08/20 15:10

Percent Solids: 92.5

Method: 8260B - Volatile Organic Compounds (GC/MS) (Continued)

Analyte	Result	Qualifier	RL	MDL	Unit	D	Prepared	Analyzed	Dil Fac
4-Isopropyltoluene	ND		5.4		ug/Kg	☼	06/10/20 17:22	06/11/20 03:06	1
Methylene Chloride	ND		54		ug/Kg	☼	06/10/20 17:22	06/11/20 03:06	1
4-Methyl-2-pentanone (MIBK)	ND		54		ug/Kg	☼	06/10/20 17:22	06/11/20 03:06	1
Naphthalene	ND		54		ug/Kg	☼	06/10/20 17:22	06/11/20 03:06	1
N-Propylbenzene	ND		5.4		ug/Kg	☼	06/10/20 17:22	06/11/20 03:06	1
Styrene	ND		5.4		ug/Kg	☼	06/10/20 17:22	06/11/20 03:06	1
1,1,1,2-Tetrachloroethane	ND		5.4		ug/Kg	☼	06/10/20 17:22	06/11/20 03:06	1
1,1,1,2-Tetrachloroethane	ND		5.4		ug/Kg	☼	06/10/20 17:22	06/11/20 03:06	1
Tetrachloroethene	ND		5.4		ug/Kg	☼	06/10/20 17:22	06/11/20 03:06	1
Toluene	ND		5.4		ug/Kg	☼	06/10/20 17:22	06/11/20 03:06	1
1,2,3-Trichlorobenzene	ND		11		ug/Kg	☼	06/10/20 17:22	06/11/20 03:06	1
1,2,4-Trichlorobenzene	ND		5.4		ug/Kg	☼	06/10/20 17:22	06/11/20 03:06	1
1,1,1-Trichloroethane	ND		5.4		ug/Kg	☼	06/10/20 17:22	06/11/20 03:06	1
1,1,2-Trichloroethane	ND		5.4		ug/Kg	☼	06/10/20 17:22	06/11/20 03:06	1
Trichloroethene	ND		5.4		ug/Kg	☼	06/10/20 17:22	06/11/20 03:06	1
Trichlorofluoromethane	ND		54		ug/Kg	☼	06/10/20 17:22	06/11/20 03:06	1
1,2,3-Trichloropropane	ND		5.4		ug/Kg	☼	06/10/20 17:22	06/11/20 03:06	1
1,1,2-Trichloro-1,2,2-trifluoroethane	ND		54		ug/Kg	☼	06/10/20 17:22	06/11/20 03:06	1
1,2,4-Trimethylbenzene	ND		5.4		ug/Kg	☼	06/10/20 17:22	06/11/20 03:06	1
1,3,5-Trimethylbenzene	ND		5.4		ug/Kg	☼	06/10/20 17:22	06/11/20 03:06	1
Vinyl acetate	ND		54		ug/Kg	☼	06/10/20 17:22	06/11/20 03:06	1
Vinyl chloride	ND		5.4		ug/Kg	☼	06/10/20 17:22	06/11/20 03:06	1
Xylenes, Total	ND		11		ug/Kg	☼	06/10/20 17:22	06/11/20 03:06	1
2,2-Dichloropropane	ND		5.4		ug/Kg	☼	06/10/20 17:22	06/11/20 03:06	1

Surrogate	%Recovery	Qualifier	Limits	Prepared	Analyzed	Dil Fac
1,2-Dichloroethane-d4 (Surr)	102		71 - 155	06/10/20 17:22	06/11/20 03:06	1
Toluene-d8 (Surr)	100		80 - 120	06/10/20 17:22	06/11/20 03:06	1
Dibromofluoromethane (Surr)	97		79 - 133	06/10/20 17:22	06/11/20 03:06	1
4-Bromofluorobenzene (Surr)	98		80 - 120	06/10/20 17:22	06/11/20 03:06	1

Method: 8015B - Diesel Range Organics (DRO) (GC)

Analyte	Result	Qualifier	RL	MDL	Unit	D	Prepared	Analyzed	Dil Fac
Diesel Range Organics [C10-C28]	160	Z	27		mg/Kg	☼	06/10/20 17:26	06/11/20 15:45	5
Motor Oil Range Organics [C24-C36]	580	Z	27		mg/Kg	☼	06/10/20 17:26	06/11/20 15:45	5

Surrogate	%Recovery	Qualifier	Limits	Prepared	Analyzed	Dil Fac
n-Octacosane (Surr)	97		61 - 145	06/10/20 17:26	06/11/20 15:45	5

Method: 8082 - Polychlorinated Biphenyls (PCBs) by Gas Chromatography

Analyte	Result	Qualifier	RL	MDL	Unit	D	Prepared	Analyzed	Dil Fac
PCB-1016	ND		54		ug/Kg	☼	06/10/20 14:43	06/11/20 21:30	1
PCB-1221	ND		54		ug/Kg	☼	06/10/20 14:43	06/11/20 21:30	1
PCB-1232	ND		54		ug/Kg	☼	06/10/20 14:43	06/11/20 21:30	1
PCB-1242	ND		54		ug/Kg	☼	06/10/20 14:43	06/11/20 21:30	1
PCB-1248	ND		54		ug/Kg	☼	06/10/20 14:43	06/11/20 21:30	1
PCB-1254	ND		54		ug/Kg	☼	06/10/20 14:43	06/11/20 21:30	1
PCB-1260	ND		54		ug/Kg	☼	06/10/20 14:43	06/11/20 21:30	1

Eurofins TestAmerica, Pleasanton

Client Sample Results

Client: Ninyo & Moore
Project/Site: 2700 International

Job ID: 720-98799-1

Client Sample ID: SB-1-0.0-0.5

Lab Sample ID: 720-98799-7

Date Collected: 06/08/20 08:58

Matrix: Solid

Date Received: 06/08/20 15:10

Percent Solids: 92.5

Surrogate	%Recovery	Qualifier	Limits	Prepared	Analyzed	Dil Fac
Tetrachloro-m-xylene	77		25 - 126	06/10/20 14:43	06/11/20 21:30	1
DCB Decachlorobiphenyl (Surr)	95		20 - 155	06/10/20 14:43	06/11/20 21:30	1

Method: 6010B - Metals (ICP)

Analyte	Result	Qualifier	RL	MDL	Unit	D	Prepared	Analyzed	Dil Fac
Silver	ND		0.28		mg/Kg	☼	06/11/20 18:08	06/12/20 12:35	1
Arsenic	8.5		0.84		mg/Kg	☼	06/11/20 18:08	06/12/20 12:35	1
Barium	150		0.56		mg/Kg	☼	06/11/20 18:08	06/12/20 12:35	1
Beryllium	0.48		0.28		mg/Kg	☼	06/11/20 18:08	06/12/20 12:35	1
Cadmium	0.66		0.56		mg/Kg	☼	06/11/20 18:08	06/12/20 12:35	1
Cobalt	9.2		0.28		mg/Kg	☼	06/11/20 18:08	06/12/20 12:35	1
Chromium	29		0.28		mg/Kg	☼	06/11/20 18:08	06/12/20 12:35	1
Copper	27		0.56		mg/Kg	☼	06/11/20 18:08	06/12/20 12:35	1
Molybdenum	ND	L	0.28		mg/Kg	☼	06/11/20 18:08	06/12/20 12:35	1
Nickel	42		0.28		mg/Kg	☼	06/11/20 18:08	06/12/20 12:35	1
Antimony	ND	L	0.84		mg/Kg	☼	06/11/20 18:08	06/12/20 12:35	1
Selenium	ND		0.84		mg/Kg	☼	06/11/20 18:08	06/12/20 12:35	1
Thallium	ND	L	0.84		mg/Kg	☼	06/11/20 18:08	06/12/20 12:35	1
Vanadium	35		0.28		mg/Kg	☼	06/11/20 18:08	06/12/20 12:35	1
Zinc	150		1.1		mg/Kg	☼	06/11/20 18:08	06/12/20 12:35	1
Lead	75		0.56		mg/Kg	☼	06/11/20 18:08	06/12/20 12:35	1

Method: 7471A - Mercury (CVAA)

Analyte	Result	Qualifier	RL	MDL	Unit	D	Prepared	Analyzed	Dil Fac
Mercury	0.14		0.090		mg/Kg	☼	06/11/20 18:10	06/12/20 11:04	1

General Chemistry

Analyte	Result	Qualifier	RL	RL	Unit	D	Prepared	Analyzed	Dil Fac
Percent Moisture	7.5		0.1		%			06/10/20 11:17	1
Percent Solids	92.5		0.1		%			06/10/20 11:17	1

Client Sample Results

Client: Ninyo & Moore
Project/Site: 2700 International

Job ID: 720-98799-1

Client Sample ID: SB-1-2.5-3.0

Lab Sample ID: 720-98799-8

Date Collected: 06/08/20 09:13

Matrix: Solid

Date Received: 06/08/20 15:10

Percent Solids: 87.4

Method: 8260B/CA_LUFTMS - Volatile Organic Compounds by GC/MS

Analyte	Result	Qualifier	RL	MDL	Unit	D	Prepared	Analyzed	Dil Fac
Gasoline Range Organics (GRO) -C4-C12	ND		580		ug/Kg	☼	06/10/20 17:22	06/11/20 03:32	1
Surrogate	%Recovery	Qualifier	Limits				Prepared	Analyzed	Dil Fac
Toluene-d8 (Surr)	101		80 - 120				06/10/20 17:22	06/11/20 03:32	1

Method: 8260B - Volatile Organic Compounds (GC/MS)

Analyte	Result	Qualifier	RL	MDL	Unit	D	Prepared	Analyzed	Dil Fac
Methyl tert-butyl ether	ND		5.8		ug/Kg	☼	06/10/20 17:22	06/11/20 03:32	1
Acetone	ND		58		ug/Kg	☼	06/10/20 17:22	06/11/20 03:32	1
Benzene	ND		5.8		ug/Kg	☼	06/10/20 17:22	06/11/20 03:32	1
Dichlorobromomethane	ND		5.8		ug/Kg	☼	06/10/20 17:22	06/11/20 03:32	1
Bromobenzene	ND		5.8		ug/Kg	☼	06/10/20 17:22	06/11/20 03:32	1
Chlorobromomethane	ND		5.8		ug/Kg	☼	06/10/20 17:22	06/11/20 03:32	1
Bromoform	ND		5.8		ug/Kg	☼	06/10/20 17:22	06/11/20 03:32	1
Bromomethane	ND		29		ug/Kg	☼	06/10/20 17:22	06/11/20 03:32	1
2-Butanone (MEK)	ND		58		ug/Kg	☼	06/10/20 17:22	06/11/20 03:32	1
n-Butylbenzene	ND		5.8		ug/Kg	☼	06/10/20 17:22	06/11/20 03:32	1
sec-Butylbenzene	ND		5.8		ug/Kg	☼	06/10/20 17:22	06/11/20 03:32	1
tert-Butylbenzene	ND		5.8		ug/Kg	☼	06/10/20 17:22	06/11/20 03:32	1
Carbon disulfide	ND		58		ug/Kg	☼	06/10/20 17:22	06/11/20 03:32	1
Carbon tetrachloride	ND		5.8		ug/Kg	☼	06/10/20 17:22	06/11/20 03:32	1
Chlorobenzene	ND		5.8		ug/Kg	☼	06/10/20 17:22	06/11/20 03:32	1
Chloroethane	ND		5.8		ug/Kg	☼	06/10/20 17:22	06/11/20 03:32	1
Chloroform	ND		5.8		ug/Kg	☼	06/10/20 17:22	06/11/20 03:32	1
Chloromethane	ND		29		ug/Kg	☼	06/10/20 17:22	06/11/20 03:32	1
2-Chlorotoluene	ND		5.8		ug/Kg	☼	06/10/20 17:22	06/11/20 03:32	1
4-Chlorotoluene	ND		5.8		ug/Kg	☼	06/10/20 17:22	06/11/20 03:32	1
Chlorodibromomethane	ND		5.8		ug/Kg	☼	06/10/20 17:22	06/11/20 03:32	1
1,2-Dichlorobenzene	ND		5.8		ug/Kg	☼	06/10/20 17:22	06/11/20 03:32	1
1,3-Dichlorobenzene	ND		5.8		ug/Kg	☼	06/10/20 17:22	06/11/20 03:32	1
1,4-Dichlorobenzene	ND		5.8		ug/Kg	☼	06/10/20 17:22	06/11/20 03:32	1
1,3-Dichloropropane	ND		5.8		ug/Kg	☼	06/10/20 17:22	06/11/20 03:32	1
1,1-Dichloropropene	ND		5.8		ug/Kg	☼	06/10/20 17:22	06/11/20 03:32	1
1,2-Dibromo-3-Chloropropane	ND		12		ug/Kg	☼	06/10/20 17:22	06/11/20 03:32	1
Ethylene Dibromide	ND		5.8		ug/Kg	☼	06/10/20 17:22	06/11/20 03:32	1
Dibromomethane	ND		5.8		ug/Kg	☼	06/10/20 17:22	06/11/20 03:32	1
Dichlorodifluoromethane	ND		5.8		ug/Kg	☼	06/10/20 17:22	06/11/20 03:32	1
1,1-Dichloroethane	ND		5.8		ug/Kg	☼	06/10/20 17:22	06/11/20 03:32	1
1,2-Dichloroethane	ND		5.8		ug/Kg	☼	06/10/20 17:22	06/11/20 03:32	1
1,1-Dichloroethene	ND		5.8		ug/Kg	☼	06/10/20 17:22	06/11/20 03:32	1
cis-1,2-Dichloroethene	ND		5.8		ug/Kg	☼	06/10/20 17:22	06/11/20 03:32	1
trans-1,2-Dichloroethene	ND		5.8		ug/Kg	☼	06/10/20 17:22	06/11/20 03:32	1
1,2-Dichloropropane	ND		5.8		ug/Kg	☼	06/10/20 17:22	06/11/20 03:32	1
cis-1,3-Dichloropropene	ND		5.8		ug/Kg	☼	06/10/20 17:22	06/11/20 03:32	1
trans-1,3-Dichloropropene	ND		5.8		ug/Kg	☼	06/10/20 17:22	06/11/20 03:32	1
Ethylbenzene	ND		5.8		ug/Kg	☼	06/10/20 17:22	06/11/20 03:32	1
Hexachlorobutadiene	ND		120		ug/Kg	☼	06/10/20 17:22	06/11/20 03:32	1
2-Hexanone	ND		58		ug/Kg	☼	06/10/20 17:22	06/11/20 03:32	1
Isopropylbenzene	ND		5.8		ug/Kg	☼	06/10/20 17:22	06/11/20 03:32	1

Eurofins TestAmerica, Pleasanton

Client Sample Results

Client: Ninyo & Moore
Project/Site: 2700 International

Job ID: 720-98799-1

Client Sample ID: SB-1-2.5-3.0

Lab Sample ID: 720-98799-8

Date Collected: 06/08/20 09:13

Matrix: Solid

Date Received: 06/08/20 15:10

Percent Solids: 87.4

Method: 8260B - Volatile Organic Compounds (GC/MS) (Continued)

Analyte	Result	Qualifier	RL	MDL	Unit	D	Prepared	Analyzed	Dil Fac
4-Isopropyltoluene	ND		5.8		ug/Kg	☼	06/10/20 17:22	06/11/20 03:32	1
Methylene Chloride	ND		58		ug/Kg	☼	06/10/20 17:22	06/11/20 03:32	1
4-Methyl-2-pentanone (MIBK)	ND		58		ug/Kg	☼	06/10/20 17:22	06/11/20 03:32	1
Naphthalene	ND		58		ug/Kg	☼	06/10/20 17:22	06/11/20 03:32	1
N-Propylbenzene	ND		5.8		ug/Kg	☼	06/10/20 17:22	06/11/20 03:32	1
Styrene	ND		5.8		ug/Kg	☼	06/10/20 17:22	06/11/20 03:32	1
1,1,1,2-Tetrachloroethane	ND		5.8		ug/Kg	☼	06/10/20 17:22	06/11/20 03:32	1
1,1,2,2-Tetrachloroethane	ND		5.8		ug/Kg	☼	06/10/20 17:22	06/11/20 03:32	1
Tetrachloroethene	ND		5.8		ug/Kg	☼	06/10/20 17:22	06/11/20 03:32	1
Toluene	ND		5.8		ug/Kg	☼	06/10/20 17:22	06/11/20 03:32	1
1,2,3-Trichlorobenzene	ND		12		ug/Kg	☼	06/10/20 17:22	06/11/20 03:32	1
1,2,4-Trichlorobenzene	ND		5.8		ug/Kg	☼	06/10/20 17:22	06/11/20 03:32	1
1,1,1-Trichloroethane	ND		5.8		ug/Kg	☼	06/10/20 17:22	06/11/20 03:32	1
1,1,2-Trichloroethane	ND		5.8		ug/Kg	☼	06/10/20 17:22	06/11/20 03:32	1
Trichloroethene	ND		5.8		ug/Kg	☼	06/10/20 17:22	06/11/20 03:32	1
Trichlorofluoromethane	ND		58		ug/Kg	☼	06/10/20 17:22	06/11/20 03:32	1
1,2,3-Trichloropropane	ND		5.8		ug/Kg	☼	06/10/20 17:22	06/11/20 03:32	1
1,1,2-Trichloro-1,2,2-trifluoroethane	ND		58		ug/Kg	☼	06/10/20 17:22	06/11/20 03:32	1
1,2,4-Trimethylbenzene	ND		5.8		ug/Kg	☼	06/10/20 17:22	06/11/20 03:32	1
1,3,5-Trimethylbenzene	ND		5.8		ug/Kg	☼	06/10/20 17:22	06/11/20 03:32	1
Vinyl acetate	ND		58		ug/Kg	☼	06/10/20 17:22	06/11/20 03:32	1
Vinyl chloride	ND		5.8		ug/Kg	☼	06/10/20 17:22	06/11/20 03:32	1
Xylenes, Total	ND		12		ug/Kg	☼	06/10/20 17:22	06/11/20 03:32	1
2,2-Dichloropropane	ND		5.8		ug/Kg	☼	06/10/20 17:22	06/11/20 03:32	1

Surrogate	%Recovery	Qualifier	Limits	Prepared	Analyzed	Dil Fac
1,2-Dichloroethane-d4 (Surr)	107		71 - 155	06/10/20 17:22	06/11/20 03:32	1
Toluene-d8 (Surr)	101		80 - 120	06/10/20 17:22	06/11/20 03:32	1
Dibromofluoromethane (Surr)	99		79 - 133	06/10/20 17:22	06/11/20 03:32	1
4-Bromofluorobenzene (Surr)	100		80 - 120	06/10/20 17:22	06/11/20 03:32	1

Method: 8015B - Diesel Range Organics (DRO) (GC)

Analyte	Result	Qualifier	RL	MDL	Unit	D	Prepared	Analyzed	Dil Fac
Diesel Range Organics [C10-C28]	23	Z	5.5		mg/Kg	☼	06/10/20 17:26	06/11/20 16:06	1
Motor Oil Range Organics [C24-C36]	67	Z	5.5		mg/Kg	☼	06/10/20 17:26	06/11/20 16:06	1

Surrogate	%Recovery	Qualifier	Limits	Prepared	Analyzed	Dil Fac
n-Octacosane (Surr)	92		61 - 145	06/10/20 17:26	06/11/20 16:06	1

Method: 8082 - Polychlorinated Biphenyls (PCBs) by Gas Chromatography

Analyte	Result	Qualifier	RL	MDL	Unit	D	Prepared	Analyzed	Dil Fac
PCB-1016	ND		57		ug/Kg	☼	06/10/20 14:43	06/11/20 22:06	1
PCB-1221	ND		57		ug/Kg	☼	06/10/20 14:43	06/11/20 22:06	1
PCB-1232	ND		57		ug/Kg	☼	06/10/20 14:43	06/11/20 22:06	1
PCB-1242	ND		57		ug/Kg	☼	06/10/20 14:43	06/11/20 22:06	1
PCB-1248	ND		57		ug/Kg	☼	06/10/20 14:43	06/11/20 22:06	1
PCB-1254	ND		57		ug/Kg	☼	06/10/20 14:43	06/11/20 22:06	1
PCB-1260	ND		57		ug/Kg	☼	06/10/20 14:43	06/11/20 22:06	1

Eurofins TestAmerica, Pleasanton

Client Sample Results

Client: Ninyo & Moore
Project/Site: 2700 International

Job ID: 720-98799-1

Client Sample ID: SB-1-2.5-3.0

Lab Sample ID: 720-98799-8

Date Collected: 06/08/20 09:13

Matrix: Solid

Date Received: 06/08/20 15:10

Percent Solids: 87.4

Surrogate	%Recovery	Qualifier	Limits	Prepared	Analyzed	Dil Fac
Tetrachloro-m-xylene	104		25 - 126	06/10/20 14:43	06/11/20 22:06	1
DCB Decachlorobiphenyl (Surr)	126		20 - 155	06/10/20 14:43	06/11/20 22:06	1

Method: 6010B - Metals (ICP)

Analyte	Result	Qualifier	RL	MDL	Unit	D	Prepared	Analyzed	Dil Fac
Silver	ND		0.30		mg/Kg	☼	06/11/20 18:08	06/12/20 12:37	1
Arsenic	8.7		0.90		mg/Kg	☼	06/11/20 18:08	06/12/20 12:37	1
Barium	210		0.60		mg/Kg	☼	06/11/20 18:08	06/12/20 12:37	1
Beryllium	0.69		0.30		mg/Kg	☼	06/11/20 18:08	06/12/20 12:37	1
Cadmium	ND		0.60		mg/Kg	☼	06/11/20 18:08	06/12/20 12:37	1
Cobalt	13		0.30		mg/Kg	☼	06/11/20 18:08	06/12/20 12:37	1
Chromium	50		0.30		mg/Kg	☼	06/11/20 18:08	06/12/20 12:37	1
Copper	25		0.60		mg/Kg	☼	06/11/20 18:08	06/12/20 12:37	1
Molybdenum	ND	L	0.30		mg/Kg	☼	06/11/20 18:08	06/12/20 12:37	1
Nickel	88		0.30		mg/Kg	☼	06/11/20 18:08	06/12/20 12:37	1
Antimony	ND		0.90		mg/Kg	☼	06/11/20 18:08	06/12/20 12:37	1
Selenium	ND		0.90		mg/Kg	☼	06/11/20 18:08	06/12/20 12:37	1
Thallium	ND		0.90		mg/Kg	☼	06/11/20 18:08	06/12/20 12:37	1
Vanadium	37		0.30		mg/Kg	☼	06/11/20 18:08	06/12/20 12:37	1
Zinc	130		1.2		mg/Kg	☼	06/11/20 18:08	06/12/20 12:37	1
Lead	130		0.60		mg/Kg	☼	06/11/20 18:08	06/12/20 12:37	1

Method: 7471A - Mercury (CVAA)

Analyte	Result	Qualifier	RL	MDL	Unit	D	Prepared	Analyzed	Dil Fac
Mercury	0.22		0.097		mg/Kg	☼	06/11/20 18:10	06/12/20 11:10	1

General Chemistry

Analyte	Result	Qualifier	RL	RL	Unit	D	Prepared	Analyzed	Dil Fac
Percent Moisture	12.6		0.1		%			06/10/20 11:17	1
Percent Solids	87.4		0.1		%			06/10/20 11:17	1

Client Sample Results

Client: Ninyo & Moore
Project/Site: 2700 International

Job ID: 720-98799-1

Client Sample ID: SB-5-0.0-0.5

Lab Sample ID: 720-98799-9

Date Collected: 06/08/20 10:48

Matrix: Solid

Date Received: 06/08/20 15:10

Percent Solids: 92.8

Method: 8260B/CA_LUFTMS - Volatile Organic Compounds by GC/MS

Analyte	Result	Qualifier	RL	MDL	Unit	D	Prepared	Analyzed	Dil Fac
Gasoline Range Organics (GRO) -C4-C12	ND		530		ug/Kg	☼	06/10/20 17:21	06/11/20 00:06	1
Surrogate	%Recovery	Qualifier	Limits				Prepared	Analyzed	Dil Fac
Toluene-d8 (Surr)	100		80 - 120				06/10/20 17:21	06/11/20 00:06	1

Method: 8260B - Volatile Organic Compounds (GC/MS)

Analyte	Result	Qualifier	RL	MDL	Unit	D	Prepared	Analyzed	Dil Fac
Methyl tert-butyl ether	ND		5.3		ug/Kg	☼	06/10/20 17:21	06/11/20 00:06	1
Acetone	ND		53		ug/Kg	☼	06/10/20 17:21	06/11/20 00:06	1
Benzene	ND		5.3		ug/Kg	☼	06/10/20 17:21	06/11/20 00:06	1
Dichlorobromomethane	ND		5.3		ug/Kg	☼	06/10/20 17:21	06/11/20 00:06	1
Bromobenzene	ND		5.3		ug/Kg	☼	06/10/20 17:21	06/11/20 00:06	1
Chlorobromomethane	ND		5.3		ug/Kg	☼	06/10/20 17:21	06/11/20 00:06	1
Bromoform	ND		5.3		ug/Kg	☼	06/10/20 17:21	06/11/20 00:06	1
Bromomethane	ND		27		ug/Kg	☼	06/10/20 17:21	06/11/20 00:06	1
2-Butanone (MEK)	ND		53		ug/Kg	☼	06/10/20 17:21	06/11/20 00:06	1
n-Butylbenzene	ND	F1	5.3		ug/Kg	☼	06/10/20 17:21	06/11/20 00:06	1
sec-Butylbenzene	ND	F1	5.3		ug/Kg	☼	06/10/20 17:21	06/11/20 00:06	1
tert-Butylbenzene	ND	F1	5.3		ug/Kg	☼	06/10/20 17:21	06/11/20 00:06	1
Carbon disulfide	ND		53		ug/Kg	☼	06/10/20 17:21	06/11/20 00:06	1
Carbon tetrachloride	ND		5.3		ug/Kg	☼	06/10/20 17:21	06/11/20 00:06	1
Chlorobenzene	ND		5.3		ug/Kg	☼	06/10/20 17:21	06/11/20 00:06	1
Chloroethane	ND		5.3		ug/Kg	☼	06/10/20 17:21	06/11/20 00:06	1
Chloroform	ND		5.3		ug/Kg	☼	06/10/20 17:21	06/11/20 00:06	1
Chloromethane	ND		27		ug/Kg	☼	06/10/20 17:21	06/11/20 00:06	1
2-Chlorotoluene	ND	F1	5.3		ug/Kg	☼	06/10/20 17:21	06/11/20 00:06	1
4-Chlorotoluene	ND	F1	5.3		ug/Kg	☼	06/10/20 17:21	06/11/20 00:06	1
Chlorodibromomethane	ND		5.3		ug/Kg	☼	06/10/20 17:21	06/11/20 00:06	1
1,2-Dichlorobenzene	ND		5.3		ug/Kg	☼	06/10/20 17:21	06/11/20 00:06	1
1,3-Dichlorobenzene	ND	F1	5.3		ug/Kg	☼	06/10/20 17:21	06/11/20 00:06	1
1,4-Dichlorobenzene	ND	F1	5.3		ug/Kg	☼	06/10/20 17:21	06/11/20 00:06	1
1,3-Dichloropropane	ND		5.3		ug/Kg	☼	06/10/20 17:21	06/11/20 00:06	1
1,1-Dichloropropene	ND		5.3		ug/Kg	☼	06/10/20 17:21	06/11/20 00:06	1
1,2-Dibromo-3-Chloropropane	ND	F1	11		ug/Kg	☼	06/10/20 17:21	06/11/20 00:06	1
Ethylene Dibromide	ND		5.3		ug/Kg	☼	06/10/20 17:21	06/11/20 00:06	1
Dibromomethane	ND		5.3		ug/Kg	☼	06/10/20 17:21	06/11/20 00:06	1
Dichlorodifluoromethane	ND		5.3		ug/Kg	☼	06/10/20 17:21	06/11/20 00:06	1
1,1-Dichloroethane	ND		5.3		ug/Kg	☼	06/10/20 17:21	06/11/20 00:06	1
1,2-Dichloroethane	ND		5.3		ug/Kg	☼	06/10/20 17:21	06/11/20 00:06	1
1,1-Dichloroethene	ND		5.3		ug/Kg	☼	06/10/20 17:21	06/11/20 00:06	1
cis-1,2-Dichloroethene	ND		5.3		ug/Kg	☼	06/10/20 17:21	06/11/20 00:06	1
trans-1,2-Dichloroethene	ND		5.3		ug/Kg	☼	06/10/20 17:21	06/11/20 00:06	1
1,2-Dichloropropane	ND		5.3		ug/Kg	☼	06/10/20 17:21	06/11/20 00:06	1
cis-1,3-Dichloropropene	ND		5.3		ug/Kg	☼	06/10/20 17:21	06/11/20 00:06	1
trans-1,3-Dichloropropene	ND		5.3		ug/Kg	☼	06/10/20 17:21	06/11/20 00:06	1
Ethylbenzene	ND		5.3		ug/Kg	☼	06/10/20 17:21	06/11/20 00:06	1
Hexachlorobutadiene	ND	F1	110		ug/Kg	☼	06/10/20 17:21	06/11/20 00:06	1
2-Hexanone	ND		53		ug/Kg	☼	06/10/20 17:21	06/11/20 00:06	1
Isopropylbenzene	ND		5.3		ug/Kg	☼	06/10/20 17:21	06/11/20 00:06	1

Eurofins TestAmerica, Pleasanton

Client Sample Results

Client: Ninyo & Moore
Project/Site: 2700 International

Job ID: 720-98799-1

Client Sample ID: SB-5-0.0-0.5

Lab Sample ID: 720-98799-9

Date Collected: 06/08/20 10:48

Matrix: Solid

Date Received: 06/08/20 15:10

Percent Solids: 92.8

Method: 8260B - Volatile Organic Compounds (GC/MS) (Continued)

Analyte	Result	Qualifier	RL	MDL	Unit	D	Prepared	Analyzed	Dil Fac
4-Isopropyltoluene	ND	F1	5.3		ug/Kg	☼	06/10/20 17:21	06/11/20 00:06	1
Methylene Chloride	ND		53		ug/Kg	☼	06/10/20 17:21	06/11/20 00:06	1
4-Methyl-2-pentanone (MIBK)	ND		53		ug/Kg	☼	06/10/20 17:21	06/11/20 00:06	1
Naphthalene	ND	F1	53		ug/Kg	☼	06/10/20 17:21	06/11/20 00:06	1
N-Propylbenzene	ND	F1	5.3		ug/Kg	☼	06/10/20 17:21	06/11/20 00:06	1
Styrene	ND		5.3		ug/Kg	☼	06/10/20 17:21	06/11/20 00:06	1
1,1,1,2-Tetrachloroethane	ND		5.3		ug/Kg	☼	06/10/20 17:21	06/11/20 00:06	1
1,1,2,2-Tetrachloroethane	ND		5.3		ug/Kg	☼	06/10/20 17:21	06/11/20 00:06	1
Tetrachloroethene	ND		5.3		ug/Kg	☼	06/10/20 17:21	06/11/20 00:06	1
Toluene	ND		5.3		ug/Kg	☼	06/10/20 17:21	06/11/20 00:06	1
1,2,3-Trichlorobenzene	ND	F1	11		ug/Kg	☼	06/10/20 17:21	06/11/20 00:06	1
1,2,4-Trichlorobenzene	ND	F1	5.3		ug/Kg	☼	06/10/20 17:21	06/11/20 00:06	1
1,1,1-Trichloroethane	ND		5.3		ug/Kg	☼	06/10/20 17:21	06/11/20 00:06	1
1,1,2-Trichloroethane	ND		5.3		ug/Kg	☼	06/10/20 17:21	06/11/20 00:06	1
Trichloroethene	ND		5.3		ug/Kg	☼	06/10/20 17:21	06/11/20 00:06	1
Trichlorofluoromethane	ND		53		ug/Kg	☼	06/10/20 17:21	06/11/20 00:06	1
1,2,3-Trichloropropane	ND		5.3		ug/Kg	☼	06/10/20 17:21	06/11/20 00:06	1
1,1,2-Trichloro-1,2,2-trifluoroethane	ND		53		ug/Kg	☼	06/10/20 17:21	06/11/20 00:06	1
1,2,4-Trimethylbenzene	ND	F1	5.3		ug/Kg	☼	06/10/20 17:21	06/11/20 00:06	1
1,3,5-Trimethylbenzene	ND	F1	5.3		ug/Kg	☼	06/10/20 17:21	06/11/20 00:06	1
Vinyl acetate	ND	F1	53		ug/Kg	☼	06/10/20 17:21	06/11/20 00:06	1
Vinyl chloride	ND		5.3		ug/Kg	☼	06/10/20 17:21	06/11/20 00:06	1
Xylenes, Total	ND		11		ug/Kg	☼	06/10/20 17:21	06/11/20 00:06	1
2,2-Dichloropropane	ND		5.3		ug/Kg	☼	06/10/20 17:21	06/11/20 00:06	1

Surrogate	%Recovery	Qualifier	Limits	Prepared	Analyzed	Dil Fac
1,2-Dichloroethane-d4 (Surr)	105		71 - 155	06/10/20 17:21	06/11/20 00:06	1
Toluene-d8 (Surr)	100		80 - 120	06/10/20 17:21	06/11/20 00:06	1
Dibromofluoromethane (Surr)	99		79 - 133	06/10/20 17:21	06/11/20 00:06	1
4-Bromofluorobenzene (Surr)	99		80 - 120	06/10/20 17:21	06/11/20 00:06	1

Method: 8015B - Diesel Range Organics (DRO) (GC)

Analyte	Result	Qualifier	RL	MDL	Unit	D	Prepared	Analyzed	Dil Fac
Diesel Range Organics [C10-C28]	52	Z	27		mg/Kg	☼	06/10/20 17:26	06/11/20 16:26	5
Motor Oil Range Organics [C24-C36]	210	Z	27		mg/Kg	☼	06/10/20 17:26	06/11/20 16:26	5

Surrogate	%Recovery	Qualifier	Limits	Prepared	Analyzed	Dil Fac
n-Octacosane (Surr)	103		61 - 145	06/10/20 17:26	06/11/20 16:26	5

Method: 8082 - Polychlorinated Biphenyls (PCBs) by Gas Chromatography

Analyte	Result	Qualifier	RL	MDL	Unit	D	Prepared	Analyzed	Dil Fac
PCB-1016	ND		54		ug/Kg	☼	06/10/20 14:43	06/11/20 15:25	1
PCB-1221	ND		54		ug/Kg	☼	06/10/20 14:43	06/11/20 15:25	1
PCB-1232	ND		54		ug/Kg	☼	06/10/20 14:43	06/11/20 15:25	1
PCB-1242	ND		54		ug/Kg	☼	06/10/20 14:43	06/11/20 15:25	1
PCB-1248	ND		54		ug/Kg	☼	06/10/20 14:43	06/11/20 15:25	1
PCB-1254	ND		54		ug/Kg	☼	06/10/20 14:43	06/11/20 15:25	1
PCB-1260	ND		54		ug/Kg	☼	06/10/20 14:43	06/11/20 15:25	1

Eurofins TestAmerica, Pleasanton

Client Sample Results

Client: Ninyo & Moore
Project/Site: 2700 International

Job ID: 720-98799-1

Client Sample ID: SB-5-0.0-0.5

Lab Sample ID: 720-98799-9

Date Collected: 06/08/20 10:48

Matrix: Solid

Date Received: 06/08/20 15:10

Percent Solids: 92.8

Surrogate	%Recovery	Qualifier	Limits	Prepared	Analyzed	Dil Fac
Tetrachloro-m-xylene	75		25 - 126	06/10/20 14:43	06/11/20 15:25	1
DCB Decachlorobiphenyl (Surr)	81		20 - 155	06/10/20 14:43	06/11/20 15:25	1

Method: 6010B - Metals (ICP)

Analyte	Result	Qualifier	RL	MDL	Unit	D	Prepared	Analyzed	Dil Fac
Silver	ND		0.28		mg/Kg	☼	06/11/20 18:08	06/12/20 12:06	1
Arsenic	14	F1	0.83		mg/Kg	☼	06/11/20 18:08	06/12/20 12:06	1
Barium	110	F1	0.55		mg/Kg	☼	06/11/20 18:08	06/12/20 12:06	1
Beryllium	0.46		0.28		mg/Kg	☼	06/11/20 18:08	06/12/20 12:06	1
Cadmium	ND		0.55		mg/Kg	☼	06/11/20 18:08	06/12/20 12:06	1
Cobalt	7.9		0.28		mg/Kg	☼	06/11/20 18:08	06/12/20 12:06	1
Chromium	10		0.28		mg/Kg	☼	06/11/20 18:08	06/12/20 12:06	1
Copper	12		0.55		mg/Kg	☼	06/11/20 18:08	06/12/20 12:06	1
Molybdenum	ND	L	0.28		mg/Kg	☼	06/11/20 18:08	06/12/20 12:06	1
Nickel	15		0.28		mg/Kg	☼	06/11/20 18:08	06/12/20 12:06	1
Antimony	ND	F1	0.83		mg/Kg	☼	06/11/20 18:08	06/12/20 12:06	1
Selenium	ND	F1 L	0.83		mg/Kg	☼	06/11/20 18:08	06/12/20 12:06	1
Thallium	ND	L	0.83		mg/Kg	☼	06/11/20 18:08	06/12/20 12:06	1
Vanadium	31		0.28		mg/Kg	☼	06/11/20 18:08	06/12/20 12:06	1
Zinc	95		1.1		mg/Kg	☼	06/11/20 18:08	06/12/20 12:06	1
Lead	36	F1	0.55		mg/Kg	☼	06/11/20 18:08	06/12/20 12:06	1

Method: 7471A - Mercury (CVAA)

Analyte	Result	Qualifier	RL	MDL	Unit	D	Prepared	Analyzed	Dil Fac
Mercury	0.16	F1	0.085		mg/Kg	☼	06/11/20 18:10	06/12/20 10:48	1

General Chemistry

Analyte	Result	Qualifier	RL	RL	Unit	D	Prepared	Analyzed	Dil Fac
Percent Moisture	7.2		0.1		%			06/10/20 11:17	1
Percent Solids	92.8		0.1		%			06/10/20 11:17	1

Client Sample Results

Client: Ninyo & Moore
Project/Site: 2700 International

Job ID: 720-98799-1

Client Sample ID: SB-5-2.5-3.0

Lab Sample ID: 720-98799-10

Date Collected: 06/08/20 10:52

Matrix: Solid

Date Received: 06/08/20 15:10

Percent Solids: 80.8

Method: 8260B/CA_LUFTMS - Volatile Organic Compounds by GC/MS

Analyte	Result	Qualifier	RL	MDL	Unit	D	Prepared	Analyzed	Dil Fac
Gasoline Range Organics (GRO) -C4-C12	ND		610		ug/Kg	☼	06/10/20 17:22	06/11/20 03:58	1
Surrogate	%Recovery	Qualifier	Limits				Prepared	Analyzed	Dil Fac
Toluene-d8 (Surr)	100		80 - 120				06/10/20 17:22	06/11/20 03:58	1

Method: 8260B - Volatile Organic Compounds (GC/MS)

Analyte	Result	Qualifier	RL	MDL	Unit	D	Prepared	Analyzed	Dil Fac
Methyl tert-butyl ether	ND		6.1		ug/Kg	☼	06/10/20 17:22	06/11/20 03:58	1
Acetone	ND		61		ug/Kg	☼	06/10/20 17:22	06/11/20 03:58	1
Benzene	ND		6.1		ug/Kg	☼	06/10/20 17:22	06/11/20 03:58	1
Dichlorobromomethane	ND		6.1		ug/Kg	☼	06/10/20 17:22	06/11/20 03:58	1
Bromobenzene	ND		6.1		ug/Kg	☼	06/10/20 17:22	06/11/20 03:58	1
Chlorobromomethane	ND		6.1		ug/Kg	☼	06/10/20 17:22	06/11/20 03:58	1
Bromoform	ND		6.1		ug/Kg	☼	06/10/20 17:22	06/11/20 03:58	1
Bromomethane	ND		30		ug/Kg	☼	06/10/20 17:22	06/11/20 03:58	1
2-Butanone (MEK)	ND		61		ug/Kg	☼	06/10/20 17:22	06/11/20 03:58	1
n-Butylbenzene	ND		6.1		ug/Kg	☼	06/10/20 17:22	06/11/20 03:58	1
sec-Butylbenzene	ND		6.1		ug/Kg	☼	06/10/20 17:22	06/11/20 03:58	1
tert-Butylbenzene	ND		6.1		ug/Kg	☼	06/10/20 17:22	06/11/20 03:58	1
Carbon disulfide	ND		61		ug/Kg	☼	06/10/20 17:22	06/11/20 03:58	1
Carbon tetrachloride	ND		6.1		ug/Kg	☼	06/10/20 17:22	06/11/20 03:58	1
Chlorobenzene	ND		6.1		ug/Kg	☼	06/10/20 17:22	06/11/20 03:58	1
Chloroethane	ND		6.1		ug/Kg	☼	06/10/20 17:22	06/11/20 03:58	1
Chloroform	ND		6.1		ug/Kg	☼	06/10/20 17:22	06/11/20 03:58	1
Chloromethane	ND		30		ug/Kg	☼	06/10/20 17:22	06/11/20 03:58	1
2-Chlorotoluene	ND		6.1		ug/Kg	☼	06/10/20 17:22	06/11/20 03:58	1
4-Chlorotoluene	ND		6.1		ug/Kg	☼	06/10/20 17:22	06/11/20 03:58	1
Chlorodibromomethane	ND		6.1		ug/Kg	☼	06/10/20 17:22	06/11/20 03:58	1
1,2-Dichlorobenzene	ND		6.1		ug/Kg	☼	06/10/20 17:22	06/11/20 03:58	1
1,3-Dichlorobenzene	ND		6.1		ug/Kg	☼	06/10/20 17:22	06/11/20 03:58	1
1,4-Dichlorobenzene	ND		6.1		ug/Kg	☼	06/10/20 17:22	06/11/20 03:58	1
1,3-Dichloropropane	ND		6.1		ug/Kg	☼	06/10/20 17:22	06/11/20 03:58	1
1,1-Dichloropropene	ND		6.1		ug/Kg	☼	06/10/20 17:22	06/11/20 03:58	1
1,2-Dibromo-3-Chloropropane	ND		12		ug/Kg	☼	06/10/20 17:22	06/11/20 03:58	1
Ethylene Dibromide	ND		6.1		ug/Kg	☼	06/10/20 17:22	06/11/20 03:58	1
Dibromomethane	ND		6.1		ug/Kg	☼	06/10/20 17:22	06/11/20 03:58	1
Dichlorodifluoromethane	ND		6.1		ug/Kg	☼	06/10/20 17:22	06/11/20 03:58	1
1,1-Dichloroethane	ND		6.1		ug/Kg	☼	06/10/20 17:22	06/11/20 03:58	1
1,2-Dichloroethane	ND		6.1		ug/Kg	☼	06/10/20 17:22	06/11/20 03:58	1
1,1-Dichloroethene	ND		6.1		ug/Kg	☼	06/10/20 17:22	06/11/20 03:58	1
cis-1,2-Dichloroethene	ND		6.1		ug/Kg	☼	06/10/20 17:22	06/11/20 03:58	1
trans-1,2-Dichloroethene	ND		6.1		ug/Kg	☼	06/10/20 17:22	06/11/20 03:58	1
1,2-Dichloropropane	ND		6.1		ug/Kg	☼	06/10/20 17:22	06/11/20 03:58	1
cis-1,3-Dichloropropene	ND		6.1		ug/Kg	☼	06/10/20 17:22	06/11/20 03:58	1
trans-1,3-Dichloropropene	ND		6.1		ug/Kg	☼	06/10/20 17:22	06/11/20 03:58	1
Ethylbenzene	ND		6.1		ug/Kg	☼	06/10/20 17:22	06/11/20 03:58	1
Hexachlorobutadiene	ND		120		ug/Kg	☼	06/10/20 17:22	06/11/20 03:58	1
2-Hexanone	ND		61		ug/Kg	☼	06/10/20 17:22	06/11/20 03:58	1
Isopropylbenzene	ND		6.1		ug/Kg	☼	06/10/20 17:22	06/11/20 03:58	1

Eurofins TestAmerica, Pleasanton

Client Sample Results

Client: Ninyo & Moore
Project/Site: 2700 International

Job ID: 720-98799-1

Client Sample ID: SB-5-2.5-3.0

Lab Sample ID: 720-98799-10

Date Collected: 06/08/20 10:52

Matrix: Solid

Date Received: 06/08/20 15:10

Percent Solids: 80.8

Method: 8260B - Volatile Organic Compounds (GC/MS) (Continued)

Analyte	Result	Qualifier	RL	MDL	Unit	D	Prepared	Analyzed	Dil Fac
4-Isopropyltoluene	ND		6.1		ug/Kg	☼	06/10/20 17:22	06/11/20 03:58	1
Methylene Chloride	ND		61		ug/Kg	☼	06/10/20 17:22	06/11/20 03:58	1
4-Methyl-2-pentanone (MIBK)	ND		61		ug/Kg	☼	06/10/20 17:22	06/11/20 03:58	1
Naphthalene	ND		61		ug/Kg	☼	06/10/20 17:22	06/11/20 03:58	1
N-Propylbenzene	ND		6.1		ug/Kg	☼	06/10/20 17:22	06/11/20 03:58	1
Styrene	ND		6.1		ug/Kg	☼	06/10/20 17:22	06/11/20 03:58	1
1,1,1,2-Tetrachloroethane	ND		6.1		ug/Kg	☼	06/10/20 17:22	06/11/20 03:58	1
1,1,1,2-Tetrachloroethane	ND		6.1		ug/Kg	☼	06/10/20 17:22	06/11/20 03:58	1
Tetrachloroethene	ND		6.1		ug/Kg	☼	06/10/20 17:22	06/11/20 03:58	1
Toluene	ND		6.1		ug/Kg	☼	06/10/20 17:22	06/11/20 03:58	1
1,2,3-Trichlorobenzene	ND		12		ug/Kg	☼	06/10/20 17:22	06/11/20 03:58	1
1,2,4-Trichlorobenzene	ND		6.1		ug/Kg	☼	06/10/20 17:22	06/11/20 03:58	1
1,1,1-Trichloroethane	ND		6.1		ug/Kg	☼	06/10/20 17:22	06/11/20 03:58	1
1,1,2-Trichloroethane	ND		6.1		ug/Kg	☼	06/10/20 17:22	06/11/20 03:58	1
Trichloroethene	ND		6.1		ug/Kg	☼	06/10/20 17:22	06/11/20 03:58	1
Trichlorofluoromethane	ND		61		ug/Kg	☼	06/10/20 17:22	06/11/20 03:58	1
1,2,3-Trichloropropane	ND		6.1		ug/Kg	☼	06/10/20 17:22	06/11/20 03:58	1
1,1,2-Trichloro-1,2,2-trifluoroethane	ND		61		ug/Kg	☼	06/10/20 17:22	06/11/20 03:58	1
1,2,4-Trimethylbenzene	ND		6.1		ug/Kg	☼	06/10/20 17:22	06/11/20 03:58	1
1,3,5-Trimethylbenzene	ND		6.1		ug/Kg	☼	06/10/20 17:22	06/11/20 03:58	1
Vinyl acetate	ND		61		ug/Kg	☼	06/10/20 17:22	06/11/20 03:58	1
Vinyl chloride	ND		6.1		ug/Kg	☼	06/10/20 17:22	06/11/20 03:58	1
Xylenes, Total	ND		12		ug/Kg	☼	06/10/20 17:22	06/11/20 03:58	1
2,2-Dichloropropane	ND		6.1		ug/Kg	☼	06/10/20 17:22	06/11/20 03:58	1

Surrogate	%Recovery	Qualifier	Limits	Prepared	Analyzed	Dil Fac
1,2-Dichloroethane-d4 (Surr)	104		71 - 155	06/10/20 17:22	06/11/20 03:58	1
Toluene-d8 (Surr)	100		80 - 120	06/10/20 17:22	06/11/20 03:58	1
Dibromofluoromethane (Surr)	99		79 - 133	06/10/20 17:22	06/11/20 03:58	1
4-Bromofluorobenzene (Surr)	99		80 - 120	06/10/20 17:22	06/11/20 03:58	1

Method: 8015B - Diesel Range Organics (DRO) (GC)

Analyte	Result	Qualifier	RL	MDL	Unit	D	Prepared	Analyzed	Dil Fac
Diesel Range Organics [C10-C28]	ND		30		mg/Kg	☼	06/10/20 17:26	06/11/20 17:08	5
Motor Oil Range Organics [C24-C36]	110	Z	30		mg/Kg	☼	06/10/20 17:26	06/11/20 17:08	5

Surrogate	%Recovery	Qualifier	Limits	Prepared	Analyzed	Dil Fac
n-Octacosane (Surr)	93		61 - 145	06/10/20 17:26	06/11/20 17:08	5

Method: 8082 - Polychlorinated Biphenyls (PCBs) by Gas Chromatography

Analyte	Result	Qualifier	RL	MDL	Unit	D	Prepared	Analyzed	Dil Fac
PCB-1016	ND		62		ug/Kg	☼	06/10/20 14:43	06/11/20 22:24	1
PCB-1221	ND		62		ug/Kg	☼	06/10/20 14:43	06/11/20 22:24	1
PCB-1232	ND		62		ug/Kg	☼	06/10/20 14:43	06/11/20 22:24	1
PCB-1242	ND		62		ug/Kg	☼	06/10/20 14:43	06/11/20 22:24	1
PCB-1248	ND		62		ug/Kg	☼	06/10/20 14:43	06/11/20 22:24	1
PCB-1254	ND		62		ug/Kg	☼	06/10/20 14:43	06/11/20 22:24	1
PCB-1260	ND		62		ug/Kg	☼	06/10/20 14:43	06/11/20 22:24	1

Eurofins TestAmerica, Pleasanton

Client Sample Results

Client: Ninyo & Moore
Project/Site: 2700 International

Job ID: 720-98799-1

Client Sample ID: SB-5-2.5-3.0

Lab Sample ID: 720-98799-10

Date Collected: 06/08/20 10:52

Matrix: Solid

Date Received: 06/08/20 15:10

Percent Solids: 80.8

Surrogate	%Recovery	Qualifier	Limits	Prepared	Analyzed	Dil Fac
Tetrachloro-m-xylene	82		25 - 126	06/10/20 14:43	06/11/20 22:24	1
DCB Decachlorobiphenyl (Surr)	87		20 - 155	06/10/20 14:43	06/11/20 22:24	1

Method: 6010B - Metals (ICP)

Analyte	Result	Qualifier	RL	MDL	Unit	D	Prepared	Analyzed	Dil Fac
Silver	ND		0.31		mg/Kg	☼	06/11/20 18:08	06/12/20 12:50	1
Arsenic	6.3		0.92		mg/Kg	☼	06/11/20 18:08	06/12/20 12:50	1
Barium	190		0.62		mg/Kg	☼	06/11/20 18:08	06/12/20 12:50	1
Beryllium	0.73		0.31		mg/Kg	☼	06/11/20 18:08	06/12/20 12:50	1
Cadmium	ND		0.62		mg/Kg	☼	06/11/20 18:08	06/12/20 12:50	1
Cobalt	13		0.31		mg/Kg	☼	06/11/20 18:08	06/12/20 12:50	1
Chromium	54		0.31		mg/Kg	☼	06/11/20 18:08	06/12/20 12:50	1
Copper	18		0.62		mg/Kg	☼	06/11/20 18:08	06/12/20 12:50	1
Molybdenum	ND	L	0.31		mg/Kg	☼	06/11/20 18:08	06/12/20 12:50	1
Nickel	110		0.31		mg/Kg	☼	06/11/20 18:08	06/12/20 12:50	1
Antimony	ND		0.92		mg/Kg	☼	06/11/20 18:08	06/12/20 12:50	1
Selenium	ND	L	0.92		mg/Kg	☼	06/11/20 18:08	06/12/20 12:50	1
Thallium	ND	L	0.92		mg/Kg	☼	06/11/20 18:08	06/12/20 12:50	1
Vanadium	39		0.31		mg/Kg	☼	06/11/20 18:08	06/12/20 12:50	1
Zinc	83		1.2		mg/Kg	☼	06/11/20 18:08	06/12/20 12:50	1
Lead	33		0.62		mg/Kg	☼	06/11/20 18:08	06/12/20 12:50	1

Method: 7471A - Mercury (CVAA)

Analyte	Result	Qualifier	RL	MDL	Unit	D	Prepared	Analyzed	Dil Fac
Mercury	0.12		0.10		mg/Kg	☼	06/11/20 18:10	06/12/20 11:12	1

General Chemistry

Analyte	Result	Qualifier	RL	RL	Unit	D	Prepared	Analyzed	Dil Fac
Percent Moisture	19.2		0.1		%			06/10/20 11:17	1
Percent Solids	80.8		0.1		%			06/10/20 11:17	1

Client Sample Results

Client: Ninyo & Moore
Project/Site: 2700 International

Job ID: 720-98799-1

Client Sample ID: SB-6-0.0-0.5

Lab Sample ID: 720-98799-11

Date Collected: 06/08/20 10:29

Matrix: Solid

Date Received: 06/08/20 15:10

Percent Solids: 87.5

Method: 8260B/CA_LUFTMS - Volatile Organic Compounds by GC/MS

Analyte	Result	Qualifier	RL	MDL	Unit	D	Prepared	Analyzed	Dil Fac
Gasoline Range Organics (GRO) -C4-C12	ND		580		ug/Kg	☼	06/10/20 17:22	06/11/20 04:23	1
Surrogate	%Recovery	Qualifier	Limits				Prepared	Analyzed	Dil Fac
Toluene-d8 (Surr)	101		80 - 120				06/10/20 17:22	06/11/20 04:23	1

Method: 8260B - Volatile Organic Compounds (GC/MS)

Analyte	Result	Qualifier	RL	MDL	Unit	D	Prepared	Analyzed	Dil Fac
Methyl tert-butyl ether	ND		5.8		ug/Kg	☼	06/10/20 17:22	06/11/20 04:23	1
Acetone	ND		58		ug/Kg	☼	06/10/20 17:22	06/11/20 04:23	1
Benzene	ND		5.8		ug/Kg	☼	06/10/20 17:22	06/11/20 04:23	1
Dichlorobromomethane	ND		5.8		ug/Kg	☼	06/10/20 17:22	06/11/20 04:23	1
Bromobenzene	ND		5.8		ug/Kg	☼	06/10/20 17:22	06/11/20 04:23	1
Chlorobromomethane	ND		5.8		ug/Kg	☼	06/10/20 17:22	06/11/20 04:23	1
Bromoform	ND		5.8		ug/Kg	☼	06/10/20 17:22	06/11/20 04:23	1
Bromomethane	ND		29		ug/Kg	☼	06/10/20 17:22	06/11/20 04:23	1
2-Butanone (MEK)	ND		58		ug/Kg	☼	06/10/20 17:22	06/11/20 04:23	1
n-Butylbenzene	ND		5.8		ug/Kg	☼	06/10/20 17:22	06/11/20 04:23	1
sec-Butylbenzene	ND		5.8		ug/Kg	☼	06/10/20 17:22	06/11/20 04:23	1
tert-Butylbenzene	ND		5.8		ug/Kg	☼	06/10/20 17:22	06/11/20 04:23	1
Carbon disulfide	ND		58		ug/Kg	☼	06/10/20 17:22	06/11/20 04:23	1
Carbon tetrachloride	ND		5.8		ug/Kg	☼	06/10/20 17:22	06/11/20 04:23	1
Chlorobenzene	ND		5.8		ug/Kg	☼	06/10/20 17:22	06/11/20 04:23	1
Chloroethane	ND		5.8		ug/Kg	☼	06/10/20 17:22	06/11/20 04:23	1
Chloroform	ND		5.8		ug/Kg	☼	06/10/20 17:22	06/11/20 04:23	1
Chloromethane	ND		29		ug/Kg	☼	06/10/20 17:22	06/11/20 04:23	1
2-Chlorotoluene	ND		5.8		ug/Kg	☼	06/10/20 17:22	06/11/20 04:23	1
4-Chlorotoluene	ND		5.8		ug/Kg	☼	06/10/20 17:22	06/11/20 04:23	1
Chlorodibromomethane	ND		5.8		ug/Kg	☼	06/10/20 17:22	06/11/20 04:23	1
1,2-Dichlorobenzene	ND		5.8		ug/Kg	☼	06/10/20 17:22	06/11/20 04:23	1
1,3-Dichlorobenzene	ND		5.8		ug/Kg	☼	06/10/20 17:22	06/11/20 04:23	1
1,4-Dichlorobenzene	ND		5.8		ug/Kg	☼	06/10/20 17:22	06/11/20 04:23	1
1,3-Dichloropropane	ND		5.8		ug/Kg	☼	06/10/20 17:22	06/11/20 04:23	1
1,1-Dichloropropene	ND		5.8		ug/Kg	☼	06/10/20 17:22	06/11/20 04:23	1
1,2-Dibromo-3-Chloropropane	ND		12		ug/Kg	☼	06/10/20 17:22	06/11/20 04:23	1
Ethylene Dibromide	ND		5.8		ug/Kg	☼	06/10/20 17:22	06/11/20 04:23	1
Dibromomethane	ND		5.8		ug/Kg	☼	06/10/20 17:22	06/11/20 04:23	1
Dichlorodifluoromethane	ND		5.8		ug/Kg	☼	06/10/20 17:22	06/11/20 04:23	1
1,1-Dichloroethane	ND		5.8		ug/Kg	☼	06/10/20 17:22	06/11/20 04:23	1
1,2-Dichloroethane	ND		5.8		ug/Kg	☼	06/10/20 17:22	06/11/20 04:23	1
1,1-Dichloroethene	ND		5.8		ug/Kg	☼	06/10/20 17:22	06/11/20 04:23	1
cis-1,2-Dichloroethene	ND		5.8		ug/Kg	☼	06/10/20 17:22	06/11/20 04:23	1
trans-1,2-Dichloroethene	ND		5.8		ug/Kg	☼	06/10/20 17:22	06/11/20 04:23	1
1,2-Dichloropropane	ND		5.8		ug/Kg	☼	06/10/20 17:22	06/11/20 04:23	1
cis-1,3-Dichloropropene	ND		5.8		ug/Kg	☼	06/10/20 17:22	06/11/20 04:23	1
trans-1,3-Dichloropropene	ND		5.8		ug/Kg	☼	06/10/20 17:22	06/11/20 04:23	1
Ethylbenzene	ND		5.8		ug/Kg	☼	06/10/20 17:22	06/11/20 04:23	1
Hexachlorobutadiene	ND		120		ug/Kg	☼	06/10/20 17:22	06/11/20 04:23	1
2-Hexanone	ND		58		ug/Kg	☼	06/10/20 17:22	06/11/20 04:23	1
Isopropylbenzene	ND		5.8		ug/Kg	☼	06/10/20 17:22	06/11/20 04:23	1

Eurofins TestAmerica, Pleasanton

Client Sample Results

Client: Ninyo & Moore
Project/Site: 2700 International

Job ID: 720-98799-1

Client Sample ID: SB-6-0.0-0.5

Lab Sample ID: 720-98799-11

Date Collected: 06/08/20 10:29

Matrix: Solid

Date Received: 06/08/20 15:10

Percent Solids: 87.5

Method: 8260B - Volatile Organic Compounds (GC/MS) (Continued)

Analyte	Result	Qualifier	RL	MDL	Unit	D	Prepared	Analyzed	Dil Fac
4-Isopropyltoluene	ND		5.8		ug/Kg	☼	06/10/20 17:22	06/11/20 04:23	1
Methylene Chloride	ND		58		ug/Kg	☼	06/10/20 17:22	06/11/20 04:23	1
4-Methyl-2-pentanone (MIBK)	ND		58		ug/Kg	☼	06/10/20 17:22	06/11/20 04:23	1
Naphthalene	ND		58		ug/Kg	☼	06/10/20 17:22	06/11/20 04:23	1
N-Propylbenzene	ND		5.8		ug/Kg	☼	06/10/20 17:22	06/11/20 04:23	1
Styrene	ND		5.8		ug/Kg	☼	06/10/20 17:22	06/11/20 04:23	1
1,1,1,2-Tetrachloroethane	ND		5.8		ug/Kg	☼	06/10/20 17:22	06/11/20 04:23	1
1,1,2,2-Tetrachloroethane	ND		5.8		ug/Kg	☼	06/10/20 17:22	06/11/20 04:23	1
Tetrachloroethene	ND		5.8		ug/Kg	☼	06/10/20 17:22	06/11/20 04:23	1
Toluene	ND		5.8		ug/Kg	☼	06/10/20 17:22	06/11/20 04:23	1
1,2,3-Trichlorobenzene	ND		12		ug/Kg	☼	06/10/20 17:22	06/11/20 04:23	1
1,2,4-Trichlorobenzene	ND		5.8		ug/Kg	☼	06/10/20 17:22	06/11/20 04:23	1
1,1,1-Trichloroethane	ND		5.8		ug/Kg	☼	06/10/20 17:22	06/11/20 04:23	1
1,1,2-Trichloroethane	ND		5.8		ug/Kg	☼	06/10/20 17:22	06/11/20 04:23	1
Trichloroethene	ND		5.8		ug/Kg	☼	06/10/20 17:22	06/11/20 04:23	1
Trichlorofluoromethane	ND		58		ug/Kg	☼	06/10/20 17:22	06/11/20 04:23	1
1,2,3-Trichloropropane	ND		5.8		ug/Kg	☼	06/10/20 17:22	06/11/20 04:23	1
1,1,2-Trichloro-1,2,2-trifluoroethane	ND		58		ug/Kg	☼	06/10/20 17:22	06/11/20 04:23	1
1,2,4-Trimethylbenzene	ND		5.8		ug/Kg	☼	06/10/20 17:22	06/11/20 04:23	1
1,3,5-Trimethylbenzene	ND		5.8		ug/Kg	☼	06/10/20 17:22	06/11/20 04:23	1
Vinyl acetate	ND		58		ug/Kg	☼	06/10/20 17:22	06/11/20 04:23	1
Vinyl chloride	ND		5.8		ug/Kg	☼	06/10/20 17:22	06/11/20 04:23	1
Xylenes, Total	ND		12		ug/Kg	☼	06/10/20 17:22	06/11/20 04:23	1
2,2-Dichloropropane	ND		5.8		ug/Kg	☼	06/10/20 17:22	06/11/20 04:23	1

Surrogate	%Recovery	Qualifier	Limits	Prepared	Analyzed	Dil Fac
1,2-Dichloroethane-d4 (Surr)	102		71 - 155	06/10/20 17:22	06/11/20 04:23	1
Toluene-d8 (Surr)	101		80 - 120	06/10/20 17:22	06/11/20 04:23	1
Dibromofluoromethane (Surr)	98		79 - 133	06/10/20 17:22	06/11/20 04:23	1
4-Bromofluorobenzene (Surr)	100		80 - 120	06/10/20 17:22	06/11/20 04:23	1

Method: 8015B - Diesel Range Organics (DRO) (GC)

Analyte	Result	Qualifier	RL	MDL	Unit	D	Prepared	Analyzed	Dil Fac
Diesel Range Organics [C10-C28]	ND		5.8		mg/Kg	☼	06/10/20 17:26	06/11/20 17:28	1
Motor Oil Range Organics [C24-C36]	17	Z	5.8		mg/Kg	☼	06/10/20 17:26	06/11/20 17:28	1

Surrogate	%Recovery	Qualifier	Limits	Prepared	Analyzed	Dil Fac
n-Octacosane (Surr)	93		61 - 145	06/10/20 17:26	06/11/20 17:28	1

Method: 8082 - Polychlorinated Biphenyls (PCBs) by Gas Chromatography

Analyte	Result	Qualifier	RL	MDL	Unit	D	Prepared	Analyzed	Dil Fac
PCB-1016	ND		57		ug/Kg	☼	06/10/20 14:43	06/11/20 22:42	1
PCB-1221	ND		57		ug/Kg	☼	06/10/20 14:43	06/11/20 22:42	1
PCB-1232	ND		57		ug/Kg	☼	06/10/20 14:43	06/11/20 22:42	1
PCB-1242	ND		57		ug/Kg	☼	06/10/20 14:43	06/11/20 22:42	1
PCB-1248	ND		57		ug/Kg	☼	06/10/20 14:43	06/11/20 22:42	1
PCB-1254	ND		57		ug/Kg	☼	06/10/20 14:43	06/11/20 22:42	1
PCB-1260	ND		57		ug/Kg	☼	06/10/20 14:43	06/11/20 22:42	1

Client Sample Results

Client: Ninyo & Moore
Project/Site: 2700 International

Job ID: 720-98799-1

Client Sample ID: SB-6-0.0-0.5

Lab Sample ID: 720-98799-11

Date Collected: 06/08/20 10:29

Matrix: Solid

Date Received: 06/08/20 15:10

Percent Solids: 87.5

Surrogate	%Recovery	Qualifier	Limits	Prepared	Analyzed	Dil Fac
Tetrachloro-m-xylene	79		25 - 126	06/10/20 14:43	06/11/20 22:42	1
DCB Decachlorobiphenyl (Surr)	93		20 - 155	06/10/20 14:43	06/11/20 22:42	1

Method: 6010B - Metals (ICP)

Analyte	Result	Qualifier	RL	MDL	Unit	D	Prepared	Analyzed	Dil Fac
Silver	ND		0.28		mg/Kg	☼	06/11/20 18:08	06/12/20 12:52	1
Arsenic	6.9		0.85		mg/Kg	☼	06/11/20 18:08	06/12/20 12:52	1
Barium	170		0.57		mg/Kg	☼	06/11/20 18:08	06/12/20 12:52	1
Beryllium	0.78		0.28		mg/Kg	☼	06/11/20 18:08	06/12/20 12:52	1
Cadmium	ND		0.57		mg/Kg	☼	06/11/20 18:08	06/12/20 12:52	1
Cobalt	15		0.28		mg/Kg	☼	06/11/20 18:08	06/12/20 12:52	1
Chromium	63		0.28		mg/Kg	☼	06/11/20 18:08	06/12/20 12:52	1
Copper	24		0.57		mg/Kg	☼	06/11/20 18:08	06/12/20 12:52	1
Molybdenum	ND	L	0.28		mg/Kg	☼	06/11/20 18:08	06/12/20 12:52	1
Nickel	120		0.28		mg/Kg	☼	06/11/20 18:08	06/12/20 12:52	1
Antimony	ND	L	0.85		mg/Kg	☼	06/11/20 18:08	06/12/20 12:52	1
Selenium	ND	L	0.85		mg/Kg	☼	06/11/20 18:08	06/12/20 12:52	1
Thallium	ND	L	0.85		mg/Kg	☼	06/11/20 18:08	06/12/20 12:52	1
Vanadium	41		0.28		mg/Kg	☼	06/11/20 18:08	06/12/20 12:52	1
Zinc	90		1.1		mg/Kg	☼	06/11/20 18:08	06/12/20 12:52	1
Lead	39		0.57		mg/Kg	☼	06/11/20 18:08	06/12/20 12:52	1

Method: 7471A - Mercury (CVAA)

Analyte	Result	Qualifier	RL	MDL	Unit	D	Prepared	Analyzed	Dil Fac
Mercury	0.22		0.099		mg/Kg	☼	06/11/20 18:10	06/12/20 11:13	1

General Chemistry

Analyte	Result	Qualifier	RL	RL	Unit	D	Prepared	Analyzed	Dil Fac
Percent Moisture	12.5		0.1		%			06/10/20 11:17	1
Percent Solids	87.5		0.1		%			06/10/20 11:17	1

Client Sample Results

Client: Ninyo & Moore
Project/Site: 2700 International

Job ID: 720-98799-1

Client Sample ID: SB-6-2.5-3.0

Lab Sample ID: 720-98799-12

Date Collected: 06/08/20 10:32

Matrix: Solid

Date Received: 06/08/20 15:10

Percent Solids: 83.3

Method: 8260B/CA_LUFTMS - Volatile Organic Compounds by GC/MS

Analyte	Result	Qualifier	RL	MDL	Unit	D	Prepared	Analyzed	Dil Fac
Gasoline Range Organics (GRO) -C4-C12	ND		580		ug/Kg	☼	06/10/20 17:22	06/11/20 04:49	1
Surrogate	%Recovery	Qualifier	Limits				Prepared	Analyzed	Dil Fac
Toluene-d8 (Surr)	100		80 - 120				06/10/20 17:22	06/11/20 04:49	1

Method: 8260B - Volatile Organic Compounds (GC/MS)

Analyte	Result	Qualifier	RL	MDL	Unit	D	Prepared	Analyzed	Dil Fac
Methyl tert-butyl ether	ND		5.8		ug/Kg	☼	06/10/20 17:22	06/11/20 04:49	1
Acetone	ND		58		ug/Kg	☼	06/10/20 17:22	06/11/20 04:49	1
Benzene	ND		5.8		ug/Kg	☼	06/10/20 17:22	06/11/20 04:49	1
Dichlorobromomethane	ND		5.8		ug/Kg	☼	06/10/20 17:22	06/11/20 04:49	1
Bromobenzene	ND		5.8		ug/Kg	☼	06/10/20 17:22	06/11/20 04:49	1
Chlorobromomethane	ND		5.8		ug/Kg	☼	06/10/20 17:22	06/11/20 04:49	1
Bromoform	ND		5.8		ug/Kg	☼	06/10/20 17:22	06/11/20 04:49	1
Bromomethane	ND		29		ug/Kg	☼	06/10/20 17:22	06/11/20 04:49	1
2-Butanone (MEK)	ND		58		ug/Kg	☼	06/10/20 17:22	06/11/20 04:49	1
n-Butylbenzene	ND		5.8		ug/Kg	☼	06/10/20 17:22	06/11/20 04:49	1
sec-Butylbenzene	ND		5.8		ug/Kg	☼	06/10/20 17:22	06/11/20 04:49	1
tert-Butylbenzene	ND		5.8		ug/Kg	☼	06/10/20 17:22	06/11/20 04:49	1
Carbon disulfide	ND		58		ug/Kg	☼	06/10/20 17:22	06/11/20 04:49	1
Carbon tetrachloride	ND		5.8		ug/Kg	☼	06/10/20 17:22	06/11/20 04:49	1
Chlorobenzene	ND		5.8		ug/Kg	☼	06/10/20 17:22	06/11/20 04:49	1
Chloroethane	ND		5.8		ug/Kg	☼	06/10/20 17:22	06/11/20 04:49	1
Chloroform	ND		5.8		ug/Kg	☼	06/10/20 17:22	06/11/20 04:49	1
Chloromethane	ND		29		ug/Kg	☼	06/10/20 17:22	06/11/20 04:49	1
2-Chlorotoluene	ND		5.8		ug/Kg	☼	06/10/20 17:22	06/11/20 04:49	1
4-Chlorotoluene	ND		5.8		ug/Kg	☼	06/10/20 17:22	06/11/20 04:49	1
Chlorodibromomethane	ND		5.8		ug/Kg	☼	06/10/20 17:22	06/11/20 04:49	1
1,2-Dichlorobenzene	ND		5.8		ug/Kg	☼	06/10/20 17:22	06/11/20 04:49	1
1,3-Dichlorobenzene	ND		5.8		ug/Kg	☼	06/10/20 17:22	06/11/20 04:49	1
1,4-Dichlorobenzene	ND		5.8		ug/Kg	☼	06/10/20 17:22	06/11/20 04:49	1
1,3-Dichloropropane	ND		5.8		ug/Kg	☼	06/10/20 17:22	06/11/20 04:49	1
1,1-Dichloropropene	ND		5.8		ug/Kg	☼	06/10/20 17:22	06/11/20 04:49	1
1,2-Dibromo-3-Chloropropane	ND		12		ug/Kg	☼	06/10/20 17:22	06/11/20 04:49	1
Ethylene Dibromide	ND		5.8		ug/Kg	☼	06/10/20 17:22	06/11/20 04:49	1
Dibromomethane	ND		5.8		ug/Kg	☼	06/10/20 17:22	06/11/20 04:49	1
Dichlorodifluoromethane	ND		5.8		ug/Kg	☼	06/10/20 17:22	06/11/20 04:49	1
1,1-Dichloroethane	ND		5.8		ug/Kg	☼	06/10/20 17:22	06/11/20 04:49	1
1,2-Dichloroethane	ND		5.8		ug/Kg	☼	06/10/20 17:22	06/11/20 04:49	1
1,1-Dichloroethene	ND		5.8		ug/Kg	☼	06/10/20 17:22	06/11/20 04:49	1
cis-1,2-Dichloroethene	ND		5.8		ug/Kg	☼	06/10/20 17:22	06/11/20 04:49	1
trans-1,2-Dichloroethene	ND		5.8		ug/Kg	☼	06/10/20 17:22	06/11/20 04:49	1
1,2-Dichloropropane	ND		5.8		ug/Kg	☼	06/10/20 17:22	06/11/20 04:49	1
cis-1,3-Dichloropropene	ND		5.8		ug/Kg	☼	06/10/20 17:22	06/11/20 04:49	1
trans-1,3-Dichloropropene	ND		5.8		ug/Kg	☼	06/10/20 17:22	06/11/20 04:49	1
Ethylbenzene	ND		5.8		ug/Kg	☼	06/10/20 17:22	06/11/20 04:49	1
Hexachlorobutadiene	ND		120		ug/Kg	☼	06/10/20 17:22	06/11/20 04:49	1
2-Hexanone	ND		58		ug/Kg	☼	06/10/20 17:22	06/11/20 04:49	1
Isopropylbenzene	ND		5.8		ug/Kg	☼	06/10/20 17:22	06/11/20 04:49	1

Eurofins TestAmerica, Pleasanton

Client Sample Results

Client: Ninyo & Moore
Project/Site: 2700 International

Job ID: 720-98799-1

Client Sample ID: SB-6-2.5-3.0

Lab Sample ID: 720-98799-12

Date Collected: 06/08/20 10:32

Matrix: Solid

Date Received: 06/08/20 15:10

Percent Solids: 83.3

Method: 8260B - Volatile Organic Compounds (GC/MS) (Continued)

Analyte	Result	Qualifier	RL	MDL	Unit	D	Prepared	Analyzed	Dil Fac
4-Isopropyltoluene	ND		5.8		ug/Kg	☼	06/10/20 17:22	06/11/20 04:49	1
Methylene Chloride	ND		58		ug/Kg	☼	06/10/20 17:22	06/11/20 04:49	1
4-Methyl-2-pentanone (MIBK)	ND		58		ug/Kg	☼	06/10/20 17:22	06/11/20 04:49	1
Naphthalene	ND		58		ug/Kg	☼	06/10/20 17:22	06/11/20 04:49	1
N-Propylbenzene	ND		5.8		ug/Kg	☼	06/10/20 17:22	06/11/20 04:49	1
Styrene	ND		5.8		ug/Kg	☼	06/10/20 17:22	06/11/20 04:49	1
1,1,1,2-Tetrachloroethane	ND		5.8		ug/Kg	☼	06/10/20 17:22	06/11/20 04:49	1
1,1,2,2-Tetrachloroethane	ND		5.8		ug/Kg	☼	06/10/20 17:22	06/11/20 04:49	1
Tetrachloroethene	ND		5.8		ug/Kg	☼	06/10/20 17:22	06/11/20 04:49	1
Toluene	ND		5.8		ug/Kg	☼	06/10/20 17:22	06/11/20 04:49	1
1,2,3-Trichlorobenzene	ND		12		ug/Kg	☼	06/10/20 17:22	06/11/20 04:49	1
1,2,4-Trichlorobenzene	ND		5.8		ug/Kg	☼	06/10/20 17:22	06/11/20 04:49	1
1,1,1-Trichloroethane	ND		5.8		ug/Kg	☼	06/10/20 17:22	06/11/20 04:49	1
1,1,2-Trichloroethane	ND		5.8		ug/Kg	☼	06/10/20 17:22	06/11/20 04:49	1
Trichloroethene	ND		5.8		ug/Kg	☼	06/10/20 17:22	06/11/20 04:49	1
Trichlorofluoromethane	ND		58		ug/Kg	☼	06/10/20 17:22	06/11/20 04:49	1
1,2,3-Trichloropropane	ND		5.8		ug/Kg	☼	06/10/20 17:22	06/11/20 04:49	1
1,1,2-Trichloro-1,2,2-trifluoroethane	ND		58		ug/Kg	☼	06/10/20 17:22	06/11/20 04:49	1
1,2,4-Trimethylbenzene	ND		5.8		ug/Kg	☼	06/10/20 17:22	06/11/20 04:49	1
1,3,5-Trimethylbenzene	ND		5.8		ug/Kg	☼	06/10/20 17:22	06/11/20 04:49	1
Vinyl acetate	ND		58		ug/Kg	☼	06/10/20 17:22	06/11/20 04:49	1
Vinyl chloride	ND		5.8		ug/Kg	☼	06/10/20 17:22	06/11/20 04:49	1
Xylenes, Total	ND		12		ug/Kg	☼	06/10/20 17:22	06/11/20 04:49	1
2,2-Dichloropropane	ND		5.8		ug/Kg	☼	06/10/20 17:22	06/11/20 04:49	1

Surrogate	%Recovery	Qualifier	Limits	Prepared	Analyzed	Dil Fac
1,2-Dichloroethane-d4 (Surr)	105		71 - 155	06/10/20 17:22	06/11/20 04:49	1
Toluene-d8 (Surr)	99		80 - 120	06/10/20 17:22	06/11/20 04:49	1
Dibromofluoromethane (Surr)	101		79 - 133	06/10/20 17:22	06/11/20 04:49	1
4-Bromofluorobenzene (Surr)	99		80 - 120	06/10/20 17:22	06/11/20 04:49	1

Method: 8015B - Diesel Range Organics (DRO) (GC)

Analyte	Result	Qualifier	RL	MDL	Unit	D	Prepared	Analyzed	Dil Fac
Diesel Range Organics [C10-C28]	ND		6.0		mg/Kg	☼	06/10/20 17:26	06/11/20 17:49	1
Motor Oil Range Organics [C24-C36]	ND		6.0		mg/Kg	☼	06/10/20 17:26	06/11/20 17:49	1

Surrogate	%Recovery	Qualifier	Limits	Prepared	Analyzed	Dil Fac
n-Octacosane (Surr)	92		61 - 145	06/10/20 17:26	06/11/20 17:49	1

Method: 8082 - Polychlorinated Biphenyls (PCBs) by Gas Chromatography

Analyte	Result	Qualifier	RL	MDL	Unit	D	Prepared	Analyzed	Dil Fac
PCB-1016	ND		60		ug/Kg	☼	06/10/20 14:43	06/11/20 23:00	1
PCB-1221	ND		60		ug/Kg	☼	06/10/20 14:43	06/11/20 23:00	1
PCB-1232	ND		60		ug/Kg	☼	06/10/20 14:43	06/11/20 23:00	1
PCB-1242	ND		60		ug/Kg	☼	06/10/20 14:43	06/11/20 23:00	1
PCB-1248	ND		60		ug/Kg	☼	06/10/20 14:43	06/11/20 23:00	1
PCB-1254	ND		60		ug/Kg	☼	06/10/20 14:43	06/11/20 23:00	1
PCB-1260	ND		60		ug/Kg	☼	06/10/20 14:43	06/11/20 23:00	1

Surrogate	%Recovery	Qualifier	Limits	Prepared	Analyzed	Dil Fac
Tetrachloro-m-xylene	84		25 - 126	06/10/20 14:43	06/11/20 23:00	1

Eurofins TestAmerica, Pleasanton

Client Sample Results

Client: Ninyo & Moore
Project/Site: 2700 International

Job ID: 720-98799-1

Client Sample ID: SB-6-2.5-3.0

Lab Sample ID: 720-98799-12

Date Collected: 06/08/20 10:32

Matrix: Solid

Date Received: 06/08/20 15:10

Percent Solids: 83.3

Method: 8082 - Polychlorinated Biphenyls (PCBs) by Gas Chromatography (Continued)

Surrogate	%Recovery	Qualifier	Limits	Prepared	Analyzed	Dil Fac
DCB Decachlorobiphenyl (Surr)	89		20 - 155	06/10/20 14:43	06/11/20 23:00	1

Method: 6010B - Metals (ICP)

Analyte	Result	Qualifier	RL	MDL	Unit	D	Prepared	Analyzed	Dil Fac
Silver	ND	L	0.31		mg/Kg	☼	06/11/20 18:08	06/12/20 12:54	1
Arsenic	3.8		0.93		mg/Kg	☼	06/11/20 18:08	06/12/20 12:54	1
Barium	230		0.62		mg/Kg	☼	06/11/20 18:08	06/12/20 12:54	1
Beryllium	0.87		0.31		mg/Kg	☼	06/11/20 18:08	06/12/20 12:54	1
Cadmium	ND		0.62		mg/Kg	☼	06/11/20 18:08	06/12/20 12:54	1
Cobalt	15		0.31		mg/Kg	☼	06/11/20 18:08	06/12/20 12:54	1
Chromium	65		0.31		mg/Kg	☼	06/11/20 18:08	06/12/20 12:54	1
Copper	21		0.62		mg/Kg	☼	06/11/20 18:08	06/12/20 12:54	1
Molybdenum	ND	L	0.31		mg/Kg	☼	06/11/20 18:08	06/12/20 12:54	1
Nickel	120		0.31		mg/Kg	☼	06/11/20 18:08	06/12/20 12:54	1
Antimony	ND		0.93		mg/Kg	☼	06/11/20 18:08	06/12/20 12:54	1
Selenium	ND	L	0.93		mg/Kg	☼	06/11/20 18:08	06/12/20 12:54	1
Thallium	ND		0.93		mg/Kg	☼	06/11/20 18:08	06/12/20 12:54	1
Vanadium	44		0.31		mg/Kg	☼	06/11/20 18:08	06/12/20 12:54	1
Zinc	62		1.2		mg/Kg	☼	06/11/20 18:08	06/12/20 12:54	1
Lead	7.5		0.62		mg/Kg	☼	06/11/20 18:08	06/12/20 12:54	1

Method: 7471A - Mercury (CVAA)

Analyte	Result	Qualifier	RL	MDL	Unit	D	Prepared	Analyzed	Dil Fac
Mercury	0.24		0.097		mg/Kg	☼	06/11/20 18:10	06/12/20 11:15	1

General Chemistry

Analyte	Result	Qualifier	RL	RL	Unit	D	Prepared	Analyzed	Dil Fac
Percent Moisture	16.7		0.1		%			06/10/20 11:17	1
Percent Solids	83.3		0.1		%			06/10/20 11:17	1

Client Sample Results

Client: Ninyo & Moore
Project/Site: 2700 International

Job ID: 720-98799-1

Client Sample ID: SB-7-0.0-0.5

Lab Sample ID: 720-98799-13

Date Collected: 06/08/20 10:37

Matrix: Solid

Date Received: 06/08/20 15:10

Percent Solids: 84.9

Method: 8260B/CA_LUFTMS - Volatile Organic Compounds by GC/MS

Analyte	Result	Qualifier	RL	MDL	Unit	D	Prepared	Analyzed	Dil Fac
Gasoline Range Organics (GRO) -C4-C12	ND		580		ug/Kg	☼	06/10/20 17:22	06/11/20 05:15	1
Surrogate	%Recovery	Qualifier	Limits				Prepared	Analyzed	Dil Fac
Toluene-d8 (Surr)	100		80 - 120				06/10/20 17:22	06/11/20 05:15	1

Method: 8260B - Volatile Organic Compounds (GC/MS)

Analyte	Result	Qualifier	RL	MDL	Unit	D	Prepared	Analyzed	Dil Fac
Methyl tert-butyl ether	ND		5.8		ug/Kg	☼	06/10/20 17:22	06/11/20 05:15	1
Acetone	ND		58		ug/Kg	☼	06/10/20 17:22	06/11/20 05:15	1
Benzene	ND		5.8		ug/Kg	☼	06/10/20 17:22	06/11/20 05:15	1
Dichlorobromomethane	ND		5.8		ug/Kg	☼	06/10/20 17:22	06/11/20 05:15	1
Bromobenzene	ND		5.8		ug/Kg	☼	06/10/20 17:22	06/11/20 05:15	1
Chlorobromomethane	ND		5.8		ug/Kg	☼	06/10/20 17:22	06/11/20 05:15	1
Bromoform	ND		5.8		ug/Kg	☼	06/10/20 17:22	06/11/20 05:15	1
Bromomethane	ND		29		ug/Kg	☼	06/10/20 17:22	06/11/20 05:15	1
2-Butanone (MEK)	ND		58		ug/Kg	☼	06/10/20 17:22	06/11/20 05:15	1
n-Butylbenzene	ND		5.8		ug/Kg	☼	06/10/20 17:22	06/11/20 05:15	1
sec-Butylbenzene	ND		5.8		ug/Kg	☼	06/10/20 17:22	06/11/20 05:15	1
tert-Butylbenzene	ND		5.8		ug/Kg	☼	06/10/20 17:22	06/11/20 05:15	1
Carbon disulfide	ND		58		ug/Kg	☼	06/10/20 17:22	06/11/20 05:15	1
Carbon tetrachloride	ND		5.8		ug/Kg	☼	06/10/20 17:22	06/11/20 05:15	1
Chlorobenzene	ND		5.8		ug/Kg	☼	06/10/20 17:22	06/11/20 05:15	1
Chloroethane	ND		5.8		ug/Kg	☼	06/10/20 17:22	06/11/20 05:15	1
Chloroform	ND		5.8		ug/Kg	☼	06/10/20 17:22	06/11/20 05:15	1
Chloromethane	ND		29		ug/Kg	☼	06/10/20 17:22	06/11/20 05:15	1
2-Chlorotoluene	ND		5.8		ug/Kg	☼	06/10/20 17:22	06/11/20 05:15	1
4-Chlorotoluene	ND		5.8		ug/Kg	☼	06/10/20 17:22	06/11/20 05:15	1
Chlorodibromomethane	ND		5.8		ug/Kg	☼	06/10/20 17:22	06/11/20 05:15	1
1,2-Dichlorobenzene	ND		5.8		ug/Kg	☼	06/10/20 17:22	06/11/20 05:15	1
1,3-Dichlorobenzene	ND		5.8		ug/Kg	☼	06/10/20 17:22	06/11/20 05:15	1
1,4-Dichlorobenzene	ND		5.8		ug/Kg	☼	06/10/20 17:22	06/11/20 05:15	1
1,3-Dichloropropane	ND		5.8		ug/Kg	☼	06/10/20 17:22	06/11/20 05:15	1
1,1-Dichloropropene	ND		5.8		ug/Kg	☼	06/10/20 17:22	06/11/20 05:15	1
1,2-Dibromo-3-Chloropropane	ND		12		ug/Kg	☼	06/10/20 17:22	06/11/20 05:15	1
Ethylene Dibromide	ND		5.8		ug/Kg	☼	06/10/20 17:22	06/11/20 05:15	1
Dibromomethane	ND		5.8		ug/Kg	☼	06/10/20 17:22	06/11/20 05:15	1
Dichlorodifluoromethane	ND		5.8		ug/Kg	☼	06/10/20 17:22	06/11/20 05:15	1
1,1-Dichloroethane	ND		5.8		ug/Kg	☼	06/10/20 17:22	06/11/20 05:15	1
1,2-Dichloroethane	ND		5.8		ug/Kg	☼	06/10/20 17:22	06/11/20 05:15	1
1,1-Dichloroethene	ND		5.8		ug/Kg	☼	06/10/20 17:22	06/11/20 05:15	1
cis-1,2-Dichloroethene	ND		5.8		ug/Kg	☼	06/10/20 17:22	06/11/20 05:15	1
trans-1,2-Dichloroethene	ND		5.8		ug/Kg	☼	06/10/20 17:22	06/11/20 05:15	1
1,2-Dichloropropane	ND		5.8		ug/Kg	☼	06/10/20 17:22	06/11/20 05:15	1
cis-1,3-Dichloropropene	ND		5.8		ug/Kg	☼	06/10/20 17:22	06/11/20 05:15	1
trans-1,3-Dichloropropene	ND		5.8		ug/Kg	☼	06/10/20 17:22	06/11/20 05:15	1
Ethylbenzene	ND		5.8		ug/Kg	☼	06/10/20 17:22	06/11/20 05:15	1
Hexachlorobutadiene	ND		120		ug/Kg	☼	06/10/20 17:22	06/11/20 05:15	1
2-Hexanone	ND		58		ug/Kg	☼	06/10/20 17:22	06/11/20 05:15	1
Isopropylbenzene	ND		5.8		ug/Kg	☼	06/10/20 17:22	06/11/20 05:15	1

Eurofins TestAmerica, Pleasanton

Client Sample Results

Client: Ninyo & Moore
Project/Site: 2700 International

Job ID: 720-98799-1

Client Sample ID: SB-7-0.0-0.5

Lab Sample ID: 720-98799-13

Date Collected: 06/08/20 10:37

Matrix: Solid

Date Received: 06/08/20 15:10

Percent Solids: 84.9

Method: 8260B - Volatile Organic Compounds (GC/MS) (Continued)

Analyte	Result	Qualifier	RL	MDL	Unit	D	Prepared	Analyzed	Dil Fac
4-Isopropyltoluene	ND		5.8		ug/Kg	☼	06/10/20 17:22	06/11/20 05:15	1
Methylene Chloride	ND		58		ug/Kg	☼	06/10/20 17:22	06/11/20 05:15	1
4-Methyl-2-pentanone (MIBK)	ND		58		ug/Kg	☼	06/10/20 17:22	06/11/20 05:15	1
Naphthalene	ND		58		ug/Kg	☼	06/10/20 17:22	06/11/20 05:15	1
N-Propylbenzene	ND		5.8		ug/Kg	☼	06/10/20 17:22	06/11/20 05:15	1
Styrene	ND		5.8		ug/Kg	☼	06/10/20 17:22	06/11/20 05:15	1
1,1,1,2-Tetrachloroethane	ND		5.8		ug/Kg	☼	06/10/20 17:22	06/11/20 05:15	1
1,1,2,2-Tetrachloroethane	ND		5.8		ug/Kg	☼	06/10/20 17:22	06/11/20 05:15	1
Tetrachloroethene	ND		5.8		ug/Kg	☼	06/10/20 17:22	06/11/20 05:15	1
Toluene	ND		5.8		ug/Kg	☼	06/10/20 17:22	06/11/20 05:15	1
1,2,3-Trichlorobenzene	ND		12		ug/Kg	☼	06/10/20 17:22	06/11/20 05:15	1
1,2,4-Trichlorobenzene	ND		5.8		ug/Kg	☼	06/10/20 17:22	06/11/20 05:15	1
1,1,1-Trichloroethane	ND		5.8		ug/Kg	☼	06/10/20 17:22	06/11/20 05:15	1
1,1,2-Trichloroethane	ND		5.8		ug/Kg	☼	06/10/20 17:22	06/11/20 05:15	1
Trichloroethene	ND		5.8		ug/Kg	☼	06/10/20 17:22	06/11/20 05:15	1
Trichlorofluoromethane	ND		58		ug/Kg	☼	06/10/20 17:22	06/11/20 05:15	1
1,2,3-Trichloropropane	ND		5.8		ug/Kg	☼	06/10/20 17:22	06/11/20 05:15	1
1,1,2-Trichloro-1,2,2-trifluoroethane	ND		58		ug/Kg	☼	06/10/20 17:22	06/11/20 05:15	1
1,2,4-Trimethylbenzene	ND		5.8		ug/Kg	☼	06/10/20 17:22	06/11/20 05:15	1
1,3,5-Trimethylbenzene	ND		5.8		ug/Kg	☼	06/10/20 17:22	06/11/20 05:15	1
Vinyl acetate	ND		58		ug/Kg	☼	06/10/20 17:22	06/11/20 05:15	1
Vinyl chloride	ND		5.8		ug/Kg	☼	06/10/20 17:22	06/11/20 05:15	1
Xylenes, Total	ND		12		ug/Kg	☼	06/10/20 17:22	06/11/20 05:15	1
2,2-Dichloropropane	ND		5.8		ug/Kg	☼	06/10/20 17:22	06/11/20 05:15	1

Surrogate	%Recovery	Qualifier	Limits	Prepared	Analyzed	Dil Fac
1,2-Dichloroethane-d4 (Surr)	106		71 - 155	06/10/20 17:22	06/11/20 05:15	1
Toluene-d8 (Surr)	99		80 - 120	06/10/20 17:22	06/11/20 05:15	1
Dibromofluoromethane (Surr)	100		79 - 133	06/10/20 17:22	06/11/20 05:15	1
4-Bromofluorobenzene (Surr)	99		80 - 120	06/10/20 17:22	06/11/20 05:15	1

Method: 8015B - Diesel Range Organics (DRO) (GC)

Analyte	Result	Qualifier	RL	MDL	Unit	D	Prepared	Analyzed	Dil Fac
Diesel Range Organics [C10-C28]	120	Z	29		mg/Kg	☼	06/10/20 17:26	06/11/20 18:10	5
Motor Oil Range Organics [C24-C36]	350	Z	29		mg/Kg	☼	06/10/20 17:26	06/11/20 18:10	5

Surrogate	%Recovery	Qualifier	Limits	Prepared	Analyzed	Dil Fac
n-Octacosane (Surr)	96		61 - 145	06/10/20 17:26	06/11/20 18:10	5

Method: 8082 - Polychlorinated Biphenyls (PCBs) by Gas Chromatography

Analyte	Result	Qualifier	RL	MDL	Unit	D	Prepared	Analyzed	Dil Fac
PCB-1016	ND		59		ug/Kg	☼	06/10/20 14:43	06/11/20 23:18	1
PCB-1221	ND		59		ug/Kg	☼	06/10/20 14:43	06/11/20 23:18	1
PCB-1232	ND		59		ug/Kg	☼	06/10/20 14:43	06/11/20 23:18	1
PCB-1242	ND		59		ug/Kg	☼	06/10/20 14:43	06/11/20 23:18	1
PCB-1248	ND		59		ug/Kg	☼	06/10/20 14:43	06/11/20 23:18	1
PCB-1254	ND		59		ug/Kg	☼	06/10/20 14:43	06/11/20 23:18	1
PCB-1260	ND		59		ug/Kg	☼	06/10/20 14:43	06/11/20 23:18	1

Eurofins TestAmerica, Pleasanton

Client Sample Results

Client: Ninyo & Moore
Project/Site: 2700 International

Job ID: 720-98799-1

Client Sample ID: SB-7-0.0-0.5

Lab Sample ID: 720-98799-13

Date Collected: 06/08/20 10:37

Matrix: Solid

Date Received: 06/08/20 15:10

Percent Solids: 84.9

Surrogate	%Recovery	Qualifier	Limits	Prepared	Analyzed	Dil Fac
Tetrachloro-m-xylene	83		25 - 126	06/10/20 14:43	06/11/20 23:18	1
DCB Decachlorobiphenyl (Surr)	90		20 - 155	06/10/20 14:43	06/11/20 23:18	1

Method: 6010B - Metals (ICP)

Analyte	Result	Qualifier	RL	MDL	Unit	D	Prepared	Analyzed	Dil Fac
Silver	ND	L	0.30		mg/Kg	☼	06/11/20 18:08	06/12/20 12:56	1
Arsenic	5.3		0.90		mg/Kg	☼	06/11/20 18:08	06/12/20 12:56	1
Barium	190		0.60		mg/Kg	☼	06/11/20 18:08	06/12/20 12:56	1
Beryllium	0.75		0.30		mg/Kg	☼	06/11/20 18:08	06/12/20 12:56	1
Cadmium	ND		0.60		mg/Kg	☼	06/11/20 18:08	06/12/20 12:56	1
Cobalt	14		0.30		mg/Kg	☼	06/11/20 18:08	06/12/20 12:56	1
Chromium	56		0.30		mg/Kg	☼	06/11/20 18:08	06/12/20 12:56	1
Copper	21		0.60		mg/Kg	☼	06/11/20 18:08	06/12/20 12:56	1
Molybdenum	ND	L	0.30		mg/Kg	☼	06/11/20 18:08	06/12/20 12:56	1
Nickel	100		0.30		mg/Kg	☼	06/11/20 18:08	06/12/20 12:56	1
Antimony	ND		0.90		mg/Kg	☼	06/11/20 18:08	06/12/20 12:56	1
Selenium	ND	L	0.90		mg/Kg	☼	06/11/20 18:08	06/12/20 12:56	1
Thallium	ND	L	0.90		mg/Kg	☼	06/11/20 18:08	06/12/20 12:56	1
Vanadium	41		0.30		mg/Kg	☼	06/11/20 18:08	06/12/20 12:56	1
Zinc	110		1.2		mg/Kg	☼	06/11/20 18:08	06/12/20 12:56	1
Lead	55		0.60		mg/Kg	☼	06/11/20 18:08	06/12/20 12:56	1

Method: 7471A - Mercury (CVAA)

Analyte	Result	Qualifier	RL	MDL	Unit	D	Prepared	Analyzed	Dil Fac
Mercury	0.13		0.093		mg/Kg	☼	06/11/20 18:10	06/12/20 11:17	1

General Chemistry

Analyte	Result	Qualifier	RL	RL	Unit	D	Prepared	Analyzed	Dil Fac
Percent Moisture	15.1		0.1		%			06/10/20 11:17	1
Percent Solids	84.9		0.1		%			06/10/20 11:17	1

Client Sample Results

Client: Ninyo & Moore
Project/Site: 2700 International

Job ID: 720-98799-1

Client Sample ID: SB-7-2.5-3.0

Lab Sample ID: 720-98799-14

Date Collected: 06/08/20 10:52

Matrix: Solid

Date Received: 06/08/20 15:10

Percent Solids: 79.2

Method: 8260B/CA_LUFTMS - Volatile Organic Compounds by GC/MS

Analyte	Result	Qualifier	RL	MDL	Unit	D	Prepared	Analyzed	Dil Fac
Gasoline Range Organics (GRO) -C4-C12	ND		620		ug/Kg	☼	06/10/20 17:22	06/11/20 05:40	1
Surrogate	%Recovery	Qualifier	Limits				Prepared	Analyzed	Dil Fac
Toluene-d8 (Surr)	100		80 - 120				06/10/20 17:22	06/11/20 05:40	1

Method: 8260B - Volatile Organic Compounds (GC/MS)

Analyte	Result	Qualifier	RL	MDL	Unit	D	Prepared	Analyzed	Dil Fac
Methyl tert-butyl ether	ND		6.2		ug/Kg	☼	06/10/20 17:22	06/11/20 05:40	1
Acetone	ND		62		ug/Kg	☼	06/10/20 17:22	06/11/20 05:40	1
Benzene	ND		6.2		ug/Kg	☼	06/10/20 17:22	06/11/20 05:40	1
Dichlorobromomethane	ND		6.2		ug/Kg	☼	06/10/20 17:22	06/11/20 05:40	1
Bromobenzene	ND		6.2		ug/Kg	☼	06/10/20 17:22	06/11/20 05:40	1
Chlorobromomethane	ND		6.2		ug/Kg	☼	06/10/20 17:22	06/11/20 05:40	1
Bromoform	ND		6.2		ug/Kg	☼	06/10/20 17:22	06/11/20 05:40	1
Bromomethane	ND		31		ug/Kg	☼	06/10/20 17:22	06/11/20 05:40	1
2-Butanone (MEK)	ND		62		ug/Kg	☼	06/10/20 17:22	06/11/20 05:40	1
n-Butylbenzene	ND		6.2		ug/Kg	☼	06/10/20 17:22	06/11/20 05:40	1
sec-Butylbenzene	ND		6.2		ug/Kg	☼	06/10/20 17:22	06/11/20 05:40	1
tert-Butylbenzene	ND		6.2		ug/Kg	☼	06/10/20 17:22	06/11/20 05:40	1
Carbon disulfide	ND		62		ug/Kg	☼	06/10/20 17:22	06/11/20 05:40	1
Carbon tetrachloride	ND		6.2		ug/Kg	☼	06/10/20 17:22	06/11/20 05:40	1
Chlorobenzene	ND		6.2		ug/Kg	☼	06/10/20 17:22	06/11/20 05:40	1
Chloroethane	ND		6.2		ug/Kg	☼	06/10/20 17:22	06/11/20 05:40	1
Chloroform	ND		6.2		ug/Kg	☼	06/10/20 17:22	06/11/20 05:40	1
Chloromethane	ND		31		ug/Kg	☼	06/10/20 17:22	06/11/20 05:40	1
2-Chlorotoluene	ND		6.2		ug/Kg	☼	06/10/20 17:22	06/11/20 05:40	1
4-Chlorotoluene	ND		6.2		ug/Kg	☼	06/10/20 17:22	06/11/20 05:40	1
Chlorodibromomethane	ND		6.2		ug/Kg	☼	06/10/20 17:22	06/11/20 05:40	1
1,2-Dichlorobenzene	ND		6.2		ug/Kg	☼	06/10/20 17:22	06/11/20 05:40	1
1,3-Dichlorobenzene	ND		6.2		ug/Kg	☼	06/10/20 17:22	06/11/20 05:40	1
1,4-Dichlorobenzene	ND		6.2		ug/Kg	☼	06/10/20 17:22	06/11/20 05:40	1
1,3-Dichloropropane	ND		6.2		ug/Kg	☼	06/10/20 17:22	06/11/20 05:40	1
1,1-Dichloropropene	ND		6.2		ug/Kg	☼	06/10/20 17:22	06/11/20 05:40	1
1,2-Dibromo-3-Chloropropane	ND		12		ug/Kg	☼	06/10/20 17:22	06/11/20 05:40	1
Ethylene Dibromide	ND		6.2		ug/Kg	☼	06/10/20 17:22	06/11/20 05:40	1
Dibromomethane	ND		6.2		ug/Kg	☼	06/10/20 17:22	06/11/20 05:40	1
Dichlorodifluoromethane	ND		6.2		ug/Kg	☼	06/10/20 17:22	06/11/20 05:40	1
1,1-Dichloroethane	ND		6.2		ug/Kg	☼	06/10/20 17:22	06/11/20 05:40	1
1,2-Dichloroethane	ND		6.2		ug/Kg	☼	06/10/20 17:22	06/11/20 05:40	1
1,1-Dichloroethene	ND		6.2		ug/Kg	☼	06/10/20 17:22	06/11/20 05:40	1
cis-1,2-Dichloroethene	ND		6.2		ug/Kg	☼	06/10/20 17:22	06/11/20 05:40	1
trans-1,2-Dichloroethene	ND		6.2		ug/Kg	☼	06/10/20 17:22	06/11/20 05:40	1
1,2-Dichloropropane	ND		6.2		ug/Kg	☼	06/10/20 17:22	06/11/20 05:40	1
cis-1,3-Dichloropropene	ND		6.2		ug/Kg	☼	06/10/20 17:22	06/11/20 05:40	1
trans-1,3-Dichloropropene	ND		6.2		ug/Kg	☼	06/10/20 17:22	06/11/20 05:40	1
Ethylbenzene	ND		6.2		ug/Kg	☼	06/10/20 17:22	06/11/20 05:40	1
Hexachlorobutadiene	ND		120		ug/Kg	☼	06/10/20 17:22	06/11/20 05:40	1
2-Hexanone	ND		62		ug/Kg	☼	06/10/20 17:22	06/11/20 05:40	1
Isopropylbenzene	ND		6.2		ug/Kg	☼	06/10/20 17:22	06/11/20 05:40	1

Eurofins TestAmerica, Pleasanton

Client Sample Results

Client: Ninyo & Moore
Project/Site: 2700 International

Job ID: 720-98799-1

Client Sample ID: SB-7-2.5-3.0

Lab Sample ID: 720-98799-14

Date Collected: 06/08/20 10:52

Matrix: Solid

Date Received: 06/08/20 15:10

Percent Solids: 79.2

Method: 8260B - Volatile Organic Compounds (GC/MS) (Continued)

Analyte	Result	Qualifier	RL	MDL	Unit	D	Prepared	Analyzed	Dil Fac
4-Isopropyltoluene	ND		6.2		ug/Kg	☼	06/10/20 17:22	06/11/20 05:40	1
Methylene Chloride	ND		62		ug/Kg	☼	06/10/20 17:22	06/11/20 05:40	1
4-Methyl-2-pentanone (MIBK)	ND		62		ug/Kg	☼	06/10/20 17:22	06/11/20 05:40	1
Naphthalene	ND		62		ug/Kg	☼	06/10/20 17:22	06/11/20 05:40	1
N-Propylbenzene	ND		6.2		ug/Kg	☼	06/10/20 17:22	06/11/20 05:40	1
Styrene	ND		6.2		ug/Kg	☼	06/10/20 17:22	06/11/20 05:40	1
1,1,1,2-Tetrachloroethane	ND		6.2		ug/Kg	☼	06/10/20 17:22	06/11/20 05:40	1
1,1,2,2-Tetrachloroethane	ND		6.2		ug/Kg	☼	06/10/20 17:22	06/11/20 05:40	1
Tetrachloroethene	ND		6.2		ug/Kg	☼	06/10/20 17:22	06/11/20 05:40	1
Toluene	ND		6.2		ug/Kg	☼	06/10/20 17:22	06/11/20 05:40	1
1,2,3-Trichlorobenzene	ND		12		ug/Kg	☼	06/10/20 17:22	06/11/20 05:40	1
1,2,4-Trichlorobenzene	ND		6.2		ug/Kg	☼	06/10/20 17:22	06/11/20 05:40	1
1,1,1-Trichloroethane	ND		6.2		ug/Kg	☼	06/10/20 17:22	06/11/20 05:40	1
1,1,2-Trichloroethane	ND		6.2		ug/Kg	☼	06/10/20 17:22	06/11/20 05:40	1
Trichloroethene	ND		6.2		ug/Kg	☼	06/10/20 17:22	06/11/20 05:40	1
Trichlorofluoromethane	ND		62		ug/Kg	☼	06/10/20 17:22	06/11/20 05:40	1
1,2,3-Trichloropropane	ND		6.2		ug/Kg	☼	06/10/20 17:22	06/11/20 05:40	1
1,1,2-Trichloro-1,2,2-trifluoroethane	ND		62		ug/Kg	☼	06/10/20 17:22	06/11/20 05:40	1
1,2,4-Trimethylbenzene	ND		6.2		ug/Kg	☼	06/10/20 17:22	06/11/20 05:40	1
1,3,5-Trimethylbenzene	ND		6.2		ug/Kg	☼	06/10/20 17:22	06/11/20 05:40	1
Vinyl acetate	ND		62		ug/Kg	☼	06/10/20 17:22	06/11/20 05:40	1
Vinyl chloride	ND		6.2		ug/Kg	☼	06/10/20 17:22	06/11/20 05:40	1
Xylenes, Total	ND		12		ug/Kg	☼	06/10/20 17:22	06/11/20 05:40	1
2,2-Dichloropropane	ND		6.2		ug/Kg	☼	06/10/20 17:22	06/11/20 05:40	1

Surrogate	%Recovery	Qualifier	Limits	Prepared	Analyzed	Dil Fac
1,2-Dichloroethane-d4 (Surr)	104		71 - 155	06/10/20 17:22	06/11/20 05:40	1
Toluene-d8 (Surr)	100		80 - 120	06/10/20 17:22	06/11/20 05:40	1
Dibromofluoromethane (Surr)	98		79 - 133	06/10/20 17:22	06/11/20 05:40	1
4-Bromofluorobenzene (Surr)	98		80 - 120	06/10/20 17:22	06/11/20 05:40	1

Method: 8015B - Diesel Range Organics (DRO) (GC)

Analyte	Result	Qualifier	RL	MDL	Unit	D	Prepared	Analyzed	Dil Fac
Diesel Range Organics [C10-C28]	ND		6.6		mg/Kg	☼	06/10/20 17:26	06/11/20 18:31	1
Motor Oil Range Organics [C24-C36]	ND		6.6		mg/Kg	☼	06/10/20 17:26	06/11/20 18:31	1

Surrogate	%Recovery	Qualifier	Limits	Prepared	Analyzed	Dil Fac
n-Octacosane (Surr)	93		61 - 145	06/10/20 17:26	06/11/20 18:31	1

Method: 8082 - Polychlorinated Biphenyls (PCBs) by Gas Chromatography

Analyte	Result	Qualifier	RL	MDL	Unit	D	Prepared	Analyzed	Dil Fac
PCB-1016	ND		63		ug/Kg	☼	06/10/20 14:43	06/11/20 23:36	1
PCB-1221	ND		63		ug/Kg	☼	06/10/20 14:43	06/11/20 23:36	1
PCB-1232	ND		63		ug/Kg	☼	06/10/20 14:43	06/11/20 23:36	1
PCB-1242	ND		63		ug/Kg	☼	06/10/20 14:43	06/11/20 23:36	1
PCB-1248	ND		63		ug/Kg	☼	06/10/20 14:43	06/11/20 23:36	1
PCB-1254	ND		63		ug/Kg	☼	06/10/20 14:43	06/11/20 23:36	1
PCB-1260	ND		63		ug/Kg	☼	06/10/20 14:43	06/11/20 23:36	1

Surrogate	%Recovery	Qualifier	Limits	Prepared	Analyzed	Dil Fac
Tetrachloro-m-xylene	84		25 - 126	06/10/20 14:43	06/11/20 23:36	1

Eurofins TestAmerica, Pleasanton

Client Sample Results

Client: Ninyo & Moore
Project/Site: 2700 International

Job ID: 720-98799-1

Client Sample ID: SB-7-2.5-3.0

Lab Sample ID: 720-98799-14

Date Collected: 06/08/20 10:52

Matrix: Solid

Date Received: 06/08/20 15:10

Percent Solids: 79.2

Method: 8082 - Polychlorinated Biphenyls (PCBs) by Gas Chromatography (Continued)

Surrogate	%Recovery	Qualifier	Limits	Prepared	Analyzed	Dil Fac
DCB Decachlorobiphenyl (Surr)	85		20 - 155	06/10/20 14:43	06/11/20 23:36	1

Method: 6010B - Metals (ICP)

Analyte	Result	Qualifier	RL	MDL	Unit	D	Prepared	Analyzed	Dil Fac
Silver	ND		0.31		mg/Kg	☼	06/11/20 18:08	06/12/20 12:59	1
Arsenic	4.7		0.93		mg/Kg	☼	06/11/20 18:08	06/12/20 12:59	1
Barium	200		0.62		mg/Kg	☼	06/11/20 18:08	06/12/20 12:59	1
Beryllium	0.81		0.31		mg/Kg	☼	06/11/20 18:08	06/12/20 12:59	1
Cadmium	ND		0.62		mg/Kg	☼	06/11/20 18:08	06/12/20 12:59	1
Cobalt	16		0.31		mg/Kg	☼	06/11/20 18:08	06/12/20 12:59	1
Chromium	67		0.31		mg/Kg	☼	06/11/20 18:08	06/12/20 12:59	1
Copper	21		0.62		mg/Kg	☼	06/11/20 18:08	06/12/20 12:59	1
Molybdenum	ND	L	0.31		mg/Kg	☼	06/11/20 18:08	06/12/20 12:59	1
Nickel	130		0.31		mg/Kg	☼	06/11/20 18:08	06/12/20 12:59	1
Antimony	ND		0.93		mg/Kg	☼	06/11/20 18:08	06/12/20 12:59	1
Selenium	ND	L	0.93		mg/Kg	☼	06/11/20 18:08	06/12/20 12:59	1
Thallium	ND		0.93		mg/Kg	☼	06/11/20 18:08	06/12/20 12:59	1
Vanadium	42		0.31		mg/Kg	☼	06/11/20 18:08	06/12/20 12:59	1
Zinc	70		1.2		mg/Kg	☼	06/11/20 18:08	06/12/20 12:59	1
Lead	15		0.62		mg/Kg	☼	06/11/20 18:08	06/12/20 12:59	1

Method: 7471A - Mercury (CVAA)

Analyte	Result	Qualifier	RL	MDL	Unit	D	Prepared	Analyzed	Dil Fac
Mercury	0.10		0.10		mg/Kg	☼	06/11/20 18:10	06/12/20 11:19	1

General Chemistry

Analyte	Result	Qualifier	RL	RL	Unit	D	Prepared	Analyzed	Dil Fac
Percent Moisture	20.8		0.1		%			06/10/20 11:17	1
Percent Solids	79.2		0.1		%			06/10/20 11:17	1

Client Sample Results

Client: Ninyo & Moore
Project/Site: 2700 International

Job ID: 720-98799-1

Client Sample ID: SB-8-0.0-0.5

Lab Sample ID: 720-98799-15

Date Collected: 06/08/20 10:12

Matrix: Solid

Date Received: 06/08/20 15:10

Percent Solids: 87.1

Method: 8260B/CA_LUFTMS - Volatile Organic Compounds by GC/MS

Analyte	Result	Qualifier	RL	MDL	Unit	D	Prepared	Analyzed	Dil Fac
Gasoline Range Organics (GRO) -C4-C12	ND		570		ug/Kg	☼	06/10/20 17:22	06/11/20 06:06	1
Surrogate	%Recovery	Qualifier	Limits				Prepared	Analyzed	Dil Fac
Toluene-d8 (Surr)	101		80 - 120				06/10/20 17:22	06/11/20 06:06	1

Method: 8260B - Volatile Organic Compounds (GC/MS)

Analyte	Result	Qualifier	RL	MDL	Unit	D	Prepared	Analyzed	Dil Fac
Methyl tert-butyl ether	ND		5.7		ug/Kg	☼	06/10/20 17:22	06/11/20 06:06	1
Acetone	ND		57		ug/Kg	☼	06/10/20 17:22	06/11/20 06:06	1
Benzene	ND		5.7		ug/Kg	☼	06/10/20 17:22	06/11/20 06:06	1
Dichlorobromomethane	ND		5.7		ug/Kg	☼	06/10/20 17:22	06/11/20 06:06	1
Bromobenzene	ND		5.7		ug/Kg	☼	06/10/20 17:22	06/11/20 06:06	1
Chlorobromomethane	ND		5.7		ug/Kg	☼	06/10/20 17:22	06/11/20 06:06	1
Bromoform	ND		5.7		ug/Kg	☼	06/10/20 17:22	06/11/20 06:06	1
Bromomethane	ND		29		ug/Kg	☼	06/10/20 17:22	06/11/20 06:06	1
2-Butanone (MEK)	ND		57		ug/Kg	☼	06/10/20 17:22	06/11/20 06:06	1
n-Butylbenzene	ND		5.7		ug/Kg	☼	06/10/20 17:22	06/11/20 06:06	1
sec-Butylbenzene	ND		5.7		ug/Kg	☼	06/10/20 17:22	06/11/20 06:06	1
tert-Butylbenzene	ND		5.7		ug/Kg	☼	06/10/20 17:22	06/11/20 06:06	1
Carbon disulfide	ND		57		ug/Kg	☼	06/10/20 17:22	06/11/20 06:06	1
Carbon tetrachloride	ND		5.7		ug/Kg	☼	06/10/20 17:22	06/11/20 06:06	1
Chlorobenzene	ND		5.7		ug/Kg	☼	06/10/20 17:22	06/11/20 06:06	1
Chloroethane	ND		5.7		ug/Kg	☼	06/10/20 17:22	06/11/20 06:06	1
Chloroform	ND		5.7		ug/Kg	☼	06/10/20 17:22	06/11/20 06:06	1
Chloromethane	ND		29		ug/Kg	☼	06/10/20 17:22	06/11/20 06:06	1
2-Chlorotoluene	ND		5.7		ug/Kg	☼	06/10/20 17:22	06/11/20 06:06	1
4-Chlorotoluene	ND		5.7		ug/Kg	☼	06/10/20 17:22	06/11/20 06:06	1
Chlorodibromomethane	ND		5.7		ug/Kg	☼	06/10/20 17:22	06/11/20 06:06	1
1,2-Dichlorobenzene	ND		5.7		ug/Kg	☼	06/10/20 17:22	06/11/20 06:06	1
1,3-Dichlorobenzene	ND		5.7		ug/Kg	☼	06/10/20 17:22	06/11/20 06:06	1
1,4-Dichlorobenzene	ND		5.7		ug/Kg	☼	06/10/20 17:22	06/11/20 06:06	1
1,3-Dichloropropane	ND		5.7		ug/Kg	☼	06/10/20 17:22	06/11/20 06:06	1
1,1-Dichloropropene	ND		5.7		ug/Kg	☼	06/10/20 17:22	06/11/20 06:06	1
1,2-Dibromo-3-Chloropropane	ND		11		ug/Kg	☼	06/10/20 17:22	06/11/20 06:06	1
Ethylene Dibromide	ND		5.7		ug/Kg	☼	06/10/20 17:22	06/11/20 06:06	1
Dibromomethane	ND		5.7		ug/Kg	☼	06/10/20 17:22	06/11/20 06:06	1
Dichlorodifluoromethane	ND		5.7		ug/Kg	☼	06/10/20 17:22	06/11/20 06:06	1
1,1-Dichloroethane	ND		5.7		ug/Kg	☼	06/10/20 17:22	06/11/20 06:06	1
1,2-Dichloroethane	ND		5.7		ug/Kg	☼	06/10/20 17:22	06/11/20 06:06	1
1,1-Dichloroethene	ND		5.7		ug/Kg	☼	06/10/20 17:22	06/11/20 06:06	1
cis-1,2-Dichloroethene	ND		5.7		ug/Kg	☼	06/10/20 17:22	06/11/20 06:06	1
trans-1,2-Dichloroethene	ND		5.7		ug/Kg	☼	06/10/20 17:22	06/11/20 06:06	1
1,2-Dichloropropane	ND		5.7		ug/Kg	☼	06/10/20 17:22	06/11/20 06:06	1
cis-1,3-Dichloropropene	ND		5.7		ug/Kg	☼	06/10/20 17:22	06/11/20 06:06	1
trans-1,3-Dichloropropene	ND		5.7		ug/Kg	☼	06/10/20 17:22	06/11/20 06:06	1
Ethylbenzene	ND		5.7		ug/Kg	☼	06/10/20 17:22	06/11/20 06:06	1
Hexachlorobutadiene	ND		110		ug/Kg	☼	06/10/20 17:22	06/11/20 06:06	1
2-Hexanone	ND		57		ug/Kg	☼	06/10/20 17:22	06/11/20 06:06	1
Isopropylbenzene	ND		5.7		ug/Kg	☼	06/10/20 17:22	06/11/20 06:06	1

Eurofins TestAmerica, Pleasanton

Client Sample Results

Client: Ninyo & Moore
Project/Site: 2700 International

Job ID: 720-98799-1

Client Sample ID: SB-8-0.0-0.5

Lab Sample ID: 720-98799-15

Date Collected: 06/08/20 10:12

Matrix: Solid

Date Received: 06/08/20 15:10

Percent Solids: 87.1

Method: 8260B - Volatile Organic Compounds (GC/MS) (Continued)

Analyte	Result	Qualifier	RL	MDL	Unit	D	Prepared	Analyzed	Dil Fac
4-Isopropyltoluene	ND		5.7		ug/Kg	☼	06/10/20 17:22	06/11/20 06:06	1
Methylene Chloride	ND		57		ug/Kg	☼	06/10/20 17:22	06/11/20 06:06	1
4-Methyl-2-pentanone (MIBK)	ND		57		ug/Kg	☼	06/10/20 17:22	06/11/20 06:06	1
Naphthalene	ND		57		ug/Kg	☼	06/10/20 17:22	06/11/20 06:06	1
N-Propylbenzene	ND		5.7		ug/Kg	☼	06/10/20 17:22	06/11/20 06:06	1
Styrene	ND		5.7		ug/Kg	☼	06/10/20 17:22	06/11/20 06:06	1
1,1,1,2-Tetrachloroethane	ND		5.7		ug/Kg	☼	06/10/20 17:22	06/11/20 06:06	1
1,1,2,2-Tetrachloroethane	ND		5.7		ug/Kg	☼	06/10/20 17:22	06/11/20 06:06	1
Tetrachloroethene	ND		5.7		ug/Kg	☼	06/10/20 17:22	06/11/20 06:06	1
Toluene	ND		5.7		ug/Kg	☼	06/10/20 17:22	06/11/20 06:06	1
1,2,3-Trichlorobenzene	ND		11		ug/Kg	☼	06/10/20 17:22	06/11/20 06:06	1
1,2,4-Trichlorobenzene	ND		5.7		ug/Kg	☼	06/10/20 17:22	06/11/20 06:06	1
1,1,1-Trichloroethane	ND		5.7		ug/Kg	☼	06/10/20 17:22	06/11/20 06:06	1
1,1,2-Trichloroethane	ND		5.7		ug/Kg	☼	06/10/20 17:22	06/11/20 06:06	1
Trichloroethene	ND		5.7		ug/Kg	☼	06/10/20 17:22	06/11/20 06:06	1
Trichlorofluoromethane	ND		57		ug/Kg	☼	06/10/20 17:22	06/11/20 06:06	1
1,2,3-Trichloropropane	ND		5.7		ug/Kg	☼	06/10/20 17:22	06/11/20 06:06	1
1,1,2-Trichloro-1,2,2-trifluoroethane	ND		57		ug/Kg	☼	06/10/20 17:22	06/11/20 06:06	1
1,2,4-Trimethylbenzene	ND		5.7		ug/Kg	☼	06/10/20 17:22	06/11/20 06:06	1
1,3,5-Trimethylbenzene	ND		5.7		ug/Kg	☼	06/10/20 17:22	06/11/20 06:06	1
Vinyl acetate	ND		57		ug/Kg	☼	06/10/20 17:22	06/11/20 06:06	1
Vinyl chloride	ND		5.7		ug/Kg	☼	06/10/20 17:22	06/11/20 06:06	1
Xylenes, Total	ND		11		ug/Kg	☼	06/10/20 17:22	06/11/20 06:06	1
2,2-Dichloropropane	ND		5.7		ug/Kg	☼	06/10/20 17:22	06/11/20 06:06	1

Surrogate	%Recovery	Qualifier	Limits	Prepared	Analyzed	Dil Fac
1,2-Dichloroethane-d4 (Surr)	103		71 - 155	06/10/20 17:22	06/11/20 06:06	1
Toluene-d8 (Surr)	101		80 - 120	06/10/20 17:22	06/11/20 06:06	1
Dibromofluoromethane (Surr)	101		79 - 133	06/10/20 17:22	06/11/20 06:06	1
4-Bromofluorobenzene (Surr)	99		80 - 120	06/10/20 17:22	06/11/20 06:06	1

Method: 8015B - Diesel Range Organics (DRO) (GC)

Analyte	Result	Qualifier	RL	MDL	Unit	D	Prepared	Analyzed	Dil Fac
Diesel Range Organics [C10-C28]	100	Z	54		mg/Kg	☼	06/10/20 17:26	06/11/20 18:51	10
Motor Oil Range Organics [C24-C36]	330	Z	54		mg/Kg	☼	06/10/20 17:26	06/11/20 18:51	10

Surrogate	%Recovery	Qualifier	Limits	Prepared	Analyzed	Dil Fac
n-Octacosane (Surr)	97		61 - 145	06/10/20 17:26	06/11/20 18:51	10

Method: 8082 - Polychlorinated Biphenyls (PCBs) by Gas Chromatography

Analyte	Result	Qualifier	RL	MDL	Unit	D	Prepared	Analyzed	Dil Fac
PCB-1016	ND		57		ug/Kg	☼	06/10/20 14:43	06/11/20 23:54	1
PCB-1221	ND		57		ug/Kg	☼	06/10/20 14:43	06/11/20 23:54	1
PCB-1232	ND		57		ug/Kg	☼	06/10/20 14:43	06/11/20 23:54	1
PCB-1242	ND		57		ug/Kg	☼	06/10/20 14:43	06/11/20 23:54	1
PCB-1248	ND		57		ug/Kg	☼	06/10/20 14:43	06/11/20 23:54	1
PCB-1254	ND		57		ug/Kg	☼	06/10/20 14:43	06/11/20 23:54	1
PCB-1260	ND		57		ug/Kg	☼	06/10/20 14:43	06/11/20 23:54	1

Client Sample Results

Client: Ninyo & Moore
Project/Site: 2700 International

Job ID: 720-98799-1

Client Sample ID: SB-8-0.0-0.5

Lab Sample ID: 720-98799-15

Date Collected: 06/08/20 10:12

Matrix: Solid

Date Received: 06/08/20 15:10

Percent Solids: 87.1

Surrogate	%Recovery	Qualifier	Limits	Prepared	Analyzed	Dil Fac
Tetrachloro-m-xylene	84		25 - 126	06/10/20 14:43	06/11/20 23:54	1
DCB Decachlorobiphenyl (Surr)	89		20 - 155	06/10/20 14:43	06/11/20 23:54	1

Method: 6010B - Metals (ICP)

Analyte	Result	Qualifier	RL	MDL	Unit	D	Prepared	Analyzed	Dil Fac
Silver	ND		0.28		mg/Kg	☼	06/11/20 18:08	06/12/20 13:01	1
Arsenic	3.4		0.85		mg/Kg	☼	06/11/20 18:08	06/12/20 13:01	1
Barium	130		0.57		mg/Kg	☼	06/11/20 18:08	06/12/20 13:01	1
Beryllium	0.56		0.28		mg/Kg	☼	06/11/20 18:08	06/12/20 13:01	1
Cadmium	ND		0.57		mg/Kg	☼	06/11/20 18:08	06/12/20 13:01	1
Cobalt	11		0.28		mg/Kg	☼	06/11/20 18:08	06/12/20 13:01	1
Chromium	45		0.28		mg/Kg	☼	06/11/20 18:08	06/12/20 13:01	1
Copper	19		0.57		mg/Kg	☼	06/11/20 18:08	06/12/20 13:01	1
Molybdenum	ND	L	0.28		mg/Kg	☼	06/11/20 18:08	06/12/20 13:01	1
Nickel	82		0.28		mg/Kg	☼	06/11/20 18:08	06/12/20 13:01	1
Antimony	ND		0.85		mg/Kg	☼	06/11/20 18:08	06/12/20 13:01	1
Selenium	ND	L	0.85		mg/Kg	☼	06/11/20 18:08	06/12/20 13:01	1
Thallium	ND		0.85		mg/Kg	☼	06/11/20 18:08	06/12/20 13:01	1
Vanadium	31		0.28		mg/Kg	☼	06/11/20 18:08	06/12/20 13:01	1
Zinc	65		1.1		mg/Kg	☼	06/11/20 18:08	06/12/20 13:01	1
Lead	37		0.57		mg/Kg	☼	06/11/20 18:08	06/12/20 13:01	1

Method: 7471A - Mercury (CVAA)

Analyte	Result	Qualifier	RL	MDL	Unit	D	Prepared	Analyzed	Dil Fac
Mercury	0.12		0.097		mg/Kg	☼	06/11/20 18:10	06/12/20 11:21	1

General Chemistry

Analyte	Result	Qualifier	RL	RL	Unit	D	Prepared	Analyzed	Dil Fac
Percent Moisture	12.9		0.1		%			06/10/20 11:17	1
Percent Solids	87.1		0.1		%			06/10/20 11:17	1

Client Sample Results

Client: Ninyo & Moore
Project/Site: 2700 International

Job ID: 720-98799-1

Client Sample ID: SB-8-2.5-3.0

Lab Sample ID: 720-98799-16

Date Collected: 06/08/20 10:14

Matrix: Solid

Date Received: 06/08/20 15:10

Percent Solids: 83.6

Method: 8260B/CA_LUFTMS - Volatile Organic Compounds by GC/MS

Analyte	Result	Qualifier	RL	MDL	Unit	D	Prepared	Analyzed	Dil Fac
Gasoline Range Organics (GRO) -C4-C12	ND		580		ug/Kg	☼	06/10/20 17:22	06/11/20 06:32	1
Surrogate	%Recovery	Qualifier	Limits				Prepared	Analyzed	Dil Fac
Toluene-d8 (Surr)	101		80 - 120				06/10/20 17:22	06/11/20 06:32	1

Method: 8260B - Volatile Organic Compounds (GC/MS)

Analyte	Result	Qualifier	RL	MDL	Unit	D	Prepared	Analyzed	Dil Fac
Methyl tert-butyl ether	ND		5.8		ug/Kg	☼	06/10/20 17:22	06/11/20 06:32	1
Acetone	ND		58		ug/Kg	☼	06/10/20 17:22	06/11/20 06:32	1
Benzene	ND		5.8		ug/Kg	☼	06/10/20 17:22	06/11/20 06:32	1
Dichlorobromomethane	ND		5.8		ug/Kg	☼	06/10/20 17:22	06/11/20 06:32	1
Bromobenzene	ND		5.8		ug/Kg	☼	06/10/20 17:22	06/11/20 06:32	1
Chlorobromomethane	ND		5.8		ug/Kg	☼	06/10/20 17:22	06/11/20 06:32	1
Bromoform	ND		5.8		ug/Kg	☼	06/10/20 17:22	06/11/20 06:32	1
Bromomethane	ND		29		ug/Kg	☼	06/10/20 17:22	06/11/20 06:32	1
2-Butanone (MEK)	ND		58		ug/Kg	☼	06/10/20 17:22	06/11/20 06:32	1
n-Butylbenzene	ND		5.8		ug/Kg	☼	06/10/20 17:22	06/11/20 06:32	1
sec-Butylbenzene	ND		5.8		ug/Kg	☼	06/10/20 17:22	06/11/20 06:32	1
tert-Butylbenzene	ND		5.8		ug/Kg	☼	06/10/20 17:22	06/11/20 06:32	1
Carbon disulfide	ND		58		ug/Kg	☼	06/10/20 17:22	06/11/20 06:32	1
Carbon tetrachloride	ND		5.8		ug/Kg	☼	06/10/20 17:22	06/11/20 06:32	1
Chlorobenzene	ND		5.8		ug/Kg	☼	06/10/20 17:22	06/11/20 06:32	1
Chloroethane	ND		5.8		ug/Kg	☼	06/10/20 17:22	06/11/20 06:32	1
Chloroform	ND		5.8		ug/Kg	☼	06/10/20 17:22	06/11/20 06:32	1
Chloromethane	ND		29		ug/Kg	☼	06/10/20 17:22	06/11/20 06:32	1
2-Chlorotoluene	ND		5.8		ug/Kg	☼	06/10/20 17:22	06/11/20 06:32	1
4-Chlorotoluene	ND		5.8		ug/Kg	☼	06/10/20 17:22	06/11/20 06:32	1
Chlorodibromomethane	ND		5.8		ug/Kg	☼	06/10/20 17:22	06/11/20 06:32	1
1,2-Dichlorobenzene	ND		5.8		ug/Kg	☼	06/10/20 17:22	06/11/20 06:32	1
1,3-Dichlorobenzene	ND		5.8		ug/Kg	☼	06/10/20 17:22	06/11/20 06:32	1
1,4-Dichlorobenzene	ND		5.8		ug/Kg	☼	06/10/20 17:22	06/11/20 06:32	1
1,3-Dichloropropane	ND		5.8		ug/Kg	☼	06/10/20 17:22	06/11/20 06:32	1
1,1-Dichloropropene	ND		5.8		ug/Kg	☼	06/10/20 17:22	06/11/20 06:32	1
1,2-Dibromo-3-Chloropropane	ND		12		ug/Kg	☼	06/10/20 17:22	06/11/20 06:32	1
Ethylene Dibromide	ND		5.8		ug/Kg	☼	06/10/20 17:22	06/11/20 06:32	1
Dibromomethane	ND		5.8		ug/Kg	☼	06/10/20 17:22	06/11/20 06:32	1
Dichlorodifluoromethane	ND		5.8		ug/Kg	☼	06/10/20 17:22	06/11/20 06:32	1
1,1-Dichloroethane	ND		5.8		ug/Kg	☼	06/10/20 17:22	06/11/20 06:32	1
1,2-Dichloroethane	ND		5.8		ug/Kg	☼	06/10/20 17:22	06/11/20 06:32	1
1,1-Dichloroethene	ND		5.8		ug/Kg	☼	06/10/20 17:22	06/11/20 06:32	1
cis-1,2-Dichloroethene	ND		5.8		ug/Kg	☼	06/10/20 17:22	06/11/20 06:32	1
trans-1,2-Dichloroethene	ND		5.8		ug/Kg	☼	06/10/20 17:22	06/11/20 06:32	1
1,2-Dichloropropane	ND		5.8		ug/Kg	☼	06/10/20 17:22	06/11/20 06:32	1
cis-1,3-Dichloropropene	ND		5.8		ug/Kg	☼	06/10/20 17:22	06/11/20 06:32	1
trans-1,3-Dichloropropene	ND		5.8		ug/Kg	☼	06/10/20 17:22	06/11/20 06:32	1
Ethylbenzene	ND		5.8		ug/Kg	☼	06/10/20 17:22	06/11/20 06:32	1
Hexachlorobutadiene	ND		120		ug/Kg	☼	06/10/20 17:22	06/11/20 06:32	1
2-Hexanone	ND		58		ug/Kg	☼	06/10/20 17:22	06/11/20 06:32	1
Isopropylbenzene	ND		5.8		ug/Kg	☼	06/10/20 17:22	06/11/20 06:32	1

Eurofins TestAmerica, Pleasanton

Client Sample Results

Client: Ninyo & Moore
Project/Site: 2700 International

Job ID: 720-98799-1

Client Sample ID: SB-8-2.5-3.0

Lab Sample ID: 720-98799-16

Date Collected: 06/08/20 10:14

Matrix: Solid

Date Received: 06/08/20 15:10

Percent Solids: 83.6

Method: 8260B - Volatile Organic Compounds (GC/MS) (Continued)

Analyte	Result	Qualifier	RL	MDL	Unit	D	Prepared	Analyzed	Dil Fac
4-Isopropyltoluene	ND		5.8		ug/Kg	☼	06/10/20 17:22	06/11/20 06:32	1
Methylene Chloride	ND		58		ug/Kg	☼	06/10/20 17:22	06/11/20 06:32	1
4-Methyl-2-pentanone (MIBK)	ND		58		ug/Kg	☼	06/10/20 17:22	06/11/20 06:32	1
Naphthalene	ND		58		ug/Kg	☼	06/10/20 17:22	06/11/20 06:32	1
N-Propylbenzene	ND		5.8		ug/Kg	☼	06/10/20 17:22	06/11/20 06:32	1
Styrene	ND		5.8		ug/Kg	☼	06/10/20 17:22	06/11/20 06:32	1
1,1,1,2-Tetrachloroethane	ND		5.8		ug/Kg	☼	06/10/20 17:22	06/11/20 06:32	1
1,1,2,2-Tetrachloroethane	ND		5.8		ug/Kg	☼	06/10/20 17:22	06/11/20 06:32	1
Tetrachloroethene	ND		5.8		ug/Kg	☼	06/10/20 17:22	06/11/20 06:32	1
Toluene	ND		5.8		ug/Kg	☼	06/10/20 17:22	06/11/20 06:32	1
1,2,3-Trichlorobenzene	ND		12		ug/Kg	☼	06/10/20 17:22	06/11/20 06:32	1
1,2,4-Trichlorobenzene	ND		5.8		ug/Kg	☼	06/10/20 17:22	06/11/20 06:32	1
1,1,1-Trichloroethane	ND		5.8		ug/Kg	☼	06/10/20 17:22	06/11/20 06:32	1
1,1,2-Trichloroethane	ND		5.8		ug/Kg	☼	06/10/20 17:22	06/11/20 06:32	1
Trichloroethene	ND		5.8		ug/Kg	☼	06/10/20 17:22	06/11/20 06:32	1
Trichlorofluoromethane	ND		58		ug/Kg	☼	06/10/20 17:22	06/11/20 06:32	1
1,2,3-Trichloropropane	ND		5.8		ug/Kg	☼	06/10/20 17:22	06/11/20 06:32	1
1,1,2-Trichloro-1,2,2-trifluoroethane	ND		58		ug/Kg	☼	06/10/20 17:22	06/11/20 06:32	1
1,2,4-Trimethylbenzene	ND		5.8		ug/Kg	☼	06/10/20 17:22	06/11/20 06:32	1
1,3,5-Trimethylbenzene	ND		5.8		ug/Kg	☼	06/10/20 17:22	06/11/20 06:32	1
Vinyl acetate	ND		58		ug/Kg	☼	06/10/20 17:22	06/11/20 06:32	1
Vinyl chloride	ND		5.8		ug/Kg	☼	06/10/20 17:22	06/11/20 06:32	1
Xylenes, Total	ND		12		ug/Kg	☼	06/10/20 17:22	06/11/20 06:32	1
2,2-Dichloropropane	ND		5.8		ug/Kg	☼	06/10/20 17:22	06/11/20 06:32	1

Surrogate	%Recovery	Qualifier	Limits	Prepared	Analyzed	Dil Fac
1,2-Dichloroethane-d4 (Surr)	104		71 - 155	06/10/20 17:22	06/11/20 06:32	1
Toluene-d8 (Surr)	100		80 - 120	06/10/20 17:22	06/11/20 06:32	1
Dibromofluoromethane (Surr)	99		79 - 133	06/10/20 17:22	06/11/20 06:32	1
4-Bromofluorobenzene (Surr)	102		80 - 120	06/10/20 17:22	06/11/20 06:32	1

Method: 8015B - Diesel Range Organics (DRO) (GC)

Analyte	Result	Qualifier	RL	MDL	Unit	D	Prepared	Analyzed	Dil Fac
Diesel Range Organics [C10-C28]	ND		5.8		mg/Kg	☼	06/10/20 17:26	06/11/20 19:12	1
Motor Oil Range Organics [C24-C36]	ND		5.8		mg/Kg	☼	06/10/20 17:26	06/11/20 19:12	1

Surrogate	%Recovery	Qualifier	Limits	Prepared	Analyzed	Dil Fac
n-Octacosane (Surr)	91		61 - 145	06/10/20 17:26	06/11/20 19:12	1

Method: 8082 - Polychlorinated Biphenyls (PCBs) by Gas Chromatography

Analyte	Result	Qualifier	RL	MDL	Unit	D	Prepared	Analyzed	Dil Fac
PCB-1016	ND		60		ug/Kg	☼	06/10/20 14:43	06/12/20 00:12	1
PCB-1221	ND		60		ug/Kg	☼	06/10/20 14:43	06/12/20 00:12	1
PCB-1232	ND		60		ug/Kg	☼	06/10/20 14:43	06/12/20 00:12	1
PCB-1242	ND		60		ug/Kg	☼	06/10/20 14:43	06/12/20 00:12	1
PCB-1248	ND		60		ug/Kg	☼	06/10/20 14:43	06/12/20 00:12	1
PCB-1254	ND		60		ug/Kg	☼	06/10/20 14:43	06/12/20 00:12	1
PCB-1260	ND		60		ug/Kg	☼	06/10/20 14:43	06/12/20 00:12	1

Surrogate	%Recovery	Qualifier	Limits	Prepared	Analyzed	Dil Fac
Tetrachloro-m-xylene	90		25 - 126	06/10/20 14:43	06/12/20 00:12	1

Eurofins TestAmerica, Pleasanton

Client Sample Results

Client: Ninyo & Moore
Project/Site: 2700 International

Job ID: 720-98799-1

Client Sample ID: SB-8-2.5-3.0

Lab Sample ID: 720-98799-16

Date Collected: 06/08/20 10:14

Matrix: Solid

Date Received: 06/08/20 15:10

Percent Solids: 83.6

Method: 8082 - Polychlorinated Biphenyls (PCBs) by Gas Chromatography (Continued)

Surrogate	%Recovery	Qualifier	Limits	Prepared	Analyzed	Dil Fac
DCB Decachlorobiphenyl (Surr)	92		20 - 155	06/10/20 14:43	06/12/20 00:12	1

Method: 6010B - Metals (ICP)

Analyte	Result	Qualifier	RL	MDL	Unit	D	Prepared	Analyzed	Dil Fac
Silver	ND	L	0.31		mg/Kg	☼	06/11/20 18:08	06/12/20 13:03	1
Arsenic	4.1		0.93		mg/Kg	☼	06/11/20 18:08	06/12/20 13:03	1
Barium	200		0.62		mg/Kg	☼	06/11/20 18:08	06/12/20 13:03	1
Beryllium	0.80		0.31		mg/Kg	☼	06/11/20 18:08	06/12/20 13:03	1
Cadmium	ND		0.62		mg/Kg	☼	06/11/20 18:08	06/12/20 13:03	1
Cobalt	13		0.31		mg/Kg	☼	06/11/20 18:08	06/12/20 13:03	1
Chromium	60		0.31		mg/Kg	☼	06/11/20 18:08	06/12/20 13:03	1
Copper	18		0.62		mg/Kg	☼	06/11/20 18:08	06/12/20 13:03	1
Molybdenum	ND	L	0.31		mg/Kg	☼	06/11/20 18:08	06/12/20 13:03	1
Nickel	97		0.31		mg/Kg	☼	06/11/20 18:08	06/12/20 13:03	1
Antimony	ND		0.93		mg/Kg	☼	06/11/20 18:08	06/12/20 13:03	1
Selenium	ND		0.93		mg/Kg	☼	06/11/20 18:08	06/12/20 13:03	1
Thallium	ND		0.93		mg/Kg	☼	06/11/20 18:08	06/12/20 13:03	1
Vanadium	40		0.31		mg/Kg	☼	06/11/20 18:08	06/12/20 13:03	1
Zinc	53		1.2		mg/Kg	☼	06/11/20 18:08	06/12/20 13:03	1
Lead	6.9		0.62		mg/Kg	☼	06/11/20 18:08	06/12/20 13:03	1

Method: 7471A - Mercury (CVAA)

Analyte	Result	Qualifier	RL	MDL	Unit	D	Prepared	Analyzed	Dil Fac
Mercury	0.46		0.098		mg/Kg	☼	06/11/20 18:10	06/12/20 11:23	1

General Chemistry

Analyte	Result	Qualifier	RL	RL	Unit	D	Prepared	Analyzed	Dil Fac
Percent Moisture	16.4		0.1		%			06/10/20 11:17	1
Percent Solids	83.6		0.1		%			06/10/20 11:17	1

Client Sample Results

Client: Ninyo & Moore
Project/Site: 2700 International

Job ID: 720-98799-1

Client Sample ID: SB-9-0.0-0.5

Lab Sample ID: 720-98799-17

Date Collected: 06/08/20 11:05

Matrix: Solid

Date Received: 06/08/20 15:10

Percent Solids: 92.4

Method: 8260B/CA_LUFTMS - Volatile Organic Compounds by GC/MS

Analyte	Result	Qualifier	RL	MDL	Unit	D	Prepared	Analyzed	Dil Fac
Gasoline Range Organics (GRO) -C4-C12	ND		540		ug/Kg	☼	06/10/20 17:22	06/11/20 06:57	1
Surrogate	%Recovery	Qualifier	Limits				Prepared	Analyzed	Dil Fac
Toluene-d8 (Surr)	100		80 - 120				06/10/20 17:22	06/11/20 06:57	1

Method: 8260B - Volatile Organic Compounds (GC/MS)

Analyte	Result	Qualifier	RL	MDL	Unit	D	Prepared	Analyzed	Dil Fac
Methyl tert-butyl ether	ND		5.4		ug/Kg	☼	06/10/20 17:22	06/11/20 06:57	1
Acetone	ND		54		ug/Kg	☼	06/10/20 17:22	06/11/20 06:57	1
Benzene	ND		5.4		ug/Kg	☼	06/10/20 17:22	06/11/20 06:57	1
Dichlorobromomethane	ND		5.4		ug/Kg	☼	06/10/20 17:22	06/11/20 06:57	1
Bromobenzene	ND		5.4		ug/Kg	☼	06/10/20 17:22	06/11/20 06:57	1
Chlorobromomethane	ND		5.4		ug/Kg	☼	06/10/20 17:22	06/11/20 06:57	1
Bromoform	ND		5.4		ug/Kg	☼	06/10/20 17:22	06/11/20 06:57	1
Bromomethane	ND		27		ug/Kg	☼	06/10/20 17:22	06/11/20 06:57	1
2-Butanone (MEK)	ND		54		ug/Kg	☼	06/10/20 17:22	06/11/20 06:57	1
n-Butylbenzene	ND		5.4		ug/Kg	☼	06/10/20 17:22	06/11/20 06:57	1
sec-Butylbenzene	ND		5.4		ug/Kg	☼	06/10/20 17:22	06/11/20 06:57	1
tert-Butylbenzene	ND		5.4		ug/Kg	☼	06/10/20 17:22	06/11/20 06:57	1
Carbon disulfide	ND		54		ug/Kg	☼	06/10/20 17:22	06/11/20 06:57	1
Carbon tetrachloride	ND		5.4		ug/Kg	☼	06/10/20 17:22	06/11/20 06:57	1
Chlorobenzene	ND		5.4		ug/Kg	☼	06/10/20 17:22	06/11/20 06:57	1
Chloroethane	ND		5.4		ug/Kg	☼	06/10/20 17:22	06/11/20 06:57	1
Chloroform	ND		5.4		ug/Kg	☼	06/10/20 17:22	06/11/20 06:57	1
Chloromethane	ND		27		ug/Kg	☼	06/10/20 17:22	06/11/20 06:57	1
2-Chlorotoluene	ND		5.4		ug/Kg	☼	06/10/20 17:22	06/11/20 06:57	1
4-Chlorotoluene	ND		5.4		ug/Kg	☼	06/10/20 17:22	06/11/20 06:57	1
Chlorodibromomethane	ND		5.4		ug/Kg	☼	06/10/20 17:22	06/11/20 06:57	1
1,2-Dichlorobenzene	ND		5.4		ug/Kg	☼	06/10/20 17:22	06/11/20 06:57	1
1,3-Dichlorobenzene	ND		5.4		ug/Kg	☼	06/10/20 17:22	06/11/20 06:57	1
1,4-Dichlorobenzene	ND		5.4		ug/Kg	☼	06/10/20 17:22	06/11/20 06:57	1
1,3-Dichloropropane	ND		5.4		ug/Kg	☼	06/10/20 17:22	06/11/20 06:57	1
1,1-Dichloropropene	ND		5.4		ug/Kg	☼	06/10/20 17:22	06/11/20 06:57	1
1,2-Dibromo-3-Chloropropane	ND		11		ug/Kg	☼	06/10/20 17:22	06/11/20 06:57	1
Ethylene Dibromide	ND		5.4		ug/Kg	☼	06/10/20 17:22	06/11/20 06:57	1
Dibromomethane	ND		5.4		ug/Kg	☼	06/10/20 17:22	06/11/20 06:57	1
Dichlorodifluoromethane	ND		5.4		ug/Kg	☼	06/10/20 17:22	06/11/20 06:57	1
1,1-Dichloroethane	ND		5.4		ug/Kg	☼	06/10/20 17:22	06/11/20 06:57	1
1,2-Dichloroethane	ND		5.4		ug/Kg	☼	06/10/20 17:22	06/11/20 06:57	1
1,1-Dichloroethene	ND		5.4		ug/Kg	☼	06/10/20 17:22	06/11/20 06:57	1
cis-1,2-Dichloroethene	ND		5.4		ug/Kg	☼	06/10/20 17:22	06/11/20 06:57	1
trans-1,2-Dichloroethene	ND		5.4		ug/Kg	☼	06/10/20 17:22	06/11/20 06:57	1
1,2-Dichloropropane	ND		5.4		ug/Kg	☼	06/10/20 17:22	06/11/20 06:57	1
cis-1,3-Dichloropropene	ND		5.4		ug/Kg	☼	06/10/20 17:22	06/11/20 06:57	1
trans-1,3-Dichloropropene	ND		5.4		ug/Kg	☼	06/10/20 17:22	06/11/20 06:57	1
Ethylbenzene	ND		5.4		ug/Kg	☼	06/10/20 17:22	06/11/20 06:57	1
Hexachlorobutadiene	ND		110		ug/Kg	☼	06/10/20 17:22	06/11/20 06:57	1
2-Hexanone	ND		54		ug/Kg	☼	06/10/20 17:22	06/11/20 06:57	1
Isopropylbenzene	ND		5.4		ug/Kg	☼	06/10/20 17:22	06/11/20 06:57	1

Eurofins TestAmerica, Pleasanton

Client Sample Results

Client: Ninyo & Moore
Project/Site: 2700 International

Job ID: 720-98799-1

Client Sample ID: SB-9-0.0-0.5

Lab Sample ID: 720-98799-17

Date Collected: 06/08/20 11:05

Matrix: Solid

Date Received: 06/08/20 15:10

Percent Solids: 92.4

Method: 8260B - Volatile Organic Compounds (GC/MS) (Continued)

Analyte	Result	Qualifier	RL	MDL	Unit	D	Prepared	Analyzed	Dil Fac
4-Isopropyltoluene	ND		5.4		ug/Kg	☼	06/10/20 17:22	06/11/20 06:57	1
Methylene Chloride	ND		54		ug/Kg	☼	06/10/20 17:22	06/11/20 06:57	1
4-Methyl-2-pentanone (MIBK)	ND		54		ug/Kg	☼	06/10/20 17:22	06/11/20 06:57	1
Naphthalene	ND		54		ug/Kg	☼	06/10/20 17:22	06/11/20 06:57	1
N-Propylbenzene	ND		5.4		ug/Kg	☼	06/10/20 17:22	06/11/20 06:57	1
Styrene	ND		5.4		ug/Kg	☼	06/10/20 17:22	06/11/20 06:57	1
1,1,1,2-Tetrachloroethane	ND		5.4		ug/Kg	☼	06/10/20 17:22	06/11/20 06:57	1
1,1,2,2-Tetrachloroethane	ND		5.4		ug/Kg	☼	06/10/20 17:22	06/11/20 06:57	1
Tetrachloroethene	ND		5.4		ug/Kg	☼	06/10/20 17:22	06/11/20 06:57	1
Toluene	ND		5.4		ug/Kg	☼	06/10/20 17:22	06/11/20 06:57	1
1,2,3-Trichlorobenzene	ND		11		ug/Kg	☼	06/10/20 17:22	06/11/20 06:57	1
1,2,4-Trichlorobenzene	ND		5.4		ug/Kg	☼	06/10/20 17:22	06/11/20 06:57	1
1,1,1-Trichloroethane	ND		5.4		ug/Kg	☼	06/10/20 17:22	06/11/20 06:57	1
1,1,2-Trichloroethane	ND		5.4		ug/Kg	☼	06/10/20 17:22	06/11/20 06:57	1
Trichloroethene	ND		5.4		ug/Kg	☼	06/10/20 17:22	06/11/20 06:57	1
Trichlorofluoromethane	ND		54		ug/Kg	☼	06/10/20 17:22	06/11/20 06:57	1
1,2,3-Trichloropropane	ND		5.4		ug/Kg	☼	06/10/20 17:22	06/11/20 06:57	1
1,1,2-Trichloro-1,2,2-trifluoroethane	ND		54		ug/Kg	☼	06/10/20 17:22	06/11/20 06:57	1
1,2,4-Trimethylbenzene	ND		5.4		ug/Kg	☼	06/10/20 17:22	06/11/20 06:57	1
1,3,5-Trimethylbenzene	ND		5.4		ug/Kg	☼	06/10/20 17:22	06/11/20 06:57	1
Vinyl acetate	ND		54		ug/Kg	☼	06/10/20 17:22	06/11/20 06:57	1
Vinyl chloride	ND		5.4		ug/Kg	☼	06/10/20 17:22	06/11/20 06:57	1
Xylenes, Total	ND		11		ug/Kg	☼	06/10/20 17:22	06/11/20 06:57	1
2,2-Dichloropropane	ND		5.4		ug/Kg	☼	06/10/20 17:22	06/11/20 06:57	1

Surrogate	%Recovery	Qualifier	Limits	Prepared	Analyzed	Dil Fac
1,2-Dichloroethane-d4 (Surr)	105		71 - 155	06/10/20 17:22	06/11/20 06:57	1
Toluene-d8 (Surr)	100		80 - 120	06/10/20 17:22	06/11/20 06:57	1
Dibromofluoromethane (Surr)	102		79 - 133	06/10/20 17:22	06/11/20 06:57	1
4-Bromofluorobenzene (Surr)	99		80 - 120	06/10/20 17:22	06/11/20 06:57	1

Method: 8015B - Diesel Range Organics (DRO) (GC)

Analyte	Result	Qualifier	RL	MDL	Unit	D	Prepared	Analyzed	Dil Fac
Diesel Range Organics [C10-C28]	31	Z	26		mg/Kg	☼	06/10/20 17:26	06/11/20 19:33	5
Motor Oil Range Organics [C24-C36]	140	Z	26		mg/Kg	☼	06/10/20 17:26	06/11/20 19:33	5

Surrogate	%Recovery	Qualifier	Limits	Prepared	Analyzed	Dil Fac
n-Octacosane (Surr)	98		61 - 145	06/10/20 17:26	06/11/20 19:33	5

Method: 8082 - Polychlorinated Biphenyls (PCBs) by Gas Chromatography

Analyte	Result	Qualifier	RL	MDL	Unit	D	Prepared	Analyzed	Dil Fac
PCB-1016	ND		54		ug/Kg	☼	06/10/20 14:43	06/12/20 00:29	1
PCB-1221	ND		54		ug/Kg	☼	06/10/20 14:43	06/12/20 00:29	1
PCB-1232	ND		54		ug/Kg	☼	06/10/20 14:43	06/12/20 00:29	1
PCB-1242	ND		54		ug/Kg	☼	06/10/20 14:43	06/12/20 00:29	1
PCB-1248	ND		54		ug/Kg	☼	06/10/20 14:43	06/12/20 00:29	1
PCB-1254	ND		54		ug/Kg	☼	06/10/20 14:43	06/12/20 00:29	1
PCB-1260	ND		54		ug/Kg	☼	06/10/20 14:43	06/12/20 00:29	1

Client Sample Results

Client: Ninyo & Moore
Project/Site: 2700 International

Job ID: 720-98799-1

Client Sample ID: SB-9-0.0-0.5

Lab Sample ID: 720-98799-17

Date Collected: 06/08/20 11:05

Matrix: Solid

Date Received: 06/08/20 15:10

Percent Solids: 92.4

Surrogate	%Recovery	Qualifier	Limits	Prepared	Analyzed	Dil Fac
Tetrachloro-m-xylene	85		25 - 126	06/10/20 14:43	06/12/20 00:29	1
DCB Decachlorobiphenyl (Surr)	91		20 - 155	06/10/20 14:43	06/12/20 00:29	1

Method: 6010B - Metals (ICP)

Analyte	Result	Qualifier	RL	MDL	Unit	D	Prepared	Analyzed	Dil Fac
Silver	ND		0.26		mg/Kg	☼	06/11/20 18:08	06/12/20 13:05	1
Arsenic	16		0.78		mg/Kg	☼	06/11/20 18:08	06/12/20 13:05	1
Barium	120		0.52		mg/Kg	☼	06/11/20 18:08	06/12/20 13:05	1
Beryllium	0.44		0.26		mg/Kg	☼	06/11/20 18:08	06/12/20 13:05	1
Cadmium	ND		0.52		mg/Kg	☼	06/11/20 18:08	06/12/20 13:05	1
Cobalt	8.1		0.26		mg/Kg	☼	06/11/20 18:08	06/12/20 13:05	1
Chromium	12		0.26		mg/Kg	☼	06/11/20 18:08	06/12/20 13:05	1
Copper	15		0.52		mg/Kg	☼	06/11/20 18:08	06/12/20 13:05	1
Molybdenum	ND	L	0.26		mg/Kg	☼	06/11/20 18:08	06/12/20 13:05	1
Nickel	16		0.26		mg/Kg	☼	06/11/20 18:08	06/12/20 13:05	1
Antimony	ND		0.78		mg/Kg	☼	06/11/20 18:08	06/12/20 13:05	1
Selenium	ND	L	0.78		mg/Kg	☼	06/11/20 18:08	06/12/20 13:05	1
Thallium	ND	L	0.78		mg/Kg	☼	06/11/20 18:08	06/12/20 13:05	1
Vanadium	32		0.26		mg/Kg	☼	06/11/20 18:08	06/12/20 13:05	1
Zinc	98		1.0		mg/Kg	☼	06/11/20 18:08	06/12/20 13:05	1
Lead	41		0.52		mg/Kg	☼	06/11/20 18:08	06/12/20 13:05	1

Method: 7471A - Mercury (CVAA)

Analyte	Result	Qualifier	RL	MDL	Unit	D	Prepared	Analyzed	Dil Fac
Mercury	0.17		0.087		mg/Kg	☼	06/11/20 18:10	06/12/20 11:25	1

General Chemistry

Analyte	Result	Qualifier	RL	RL	Unit	D	Prepared	Analyzed	Dil Fac
Percent Moisture	7.6		0.1		%			06/10/20 11:17	1
Percent Solids	92.4		0.1		%			06/10/20 11:17	1

Client Sample Results

Client: Ninyo & Moore
Project/Site: 2700 International

Job ID: 720-98799-1

Client Sample ID: SB-9-2.5-3.0

Lab Sample ID: 720-98799-18

Date Collected: 06/08/20 11:00

Matrix: Solid

Date Received: 06/08/20 15:10

Percent Solids: 82.3

Method: 8260B/CA_LUFTMS - Volatile Organic Compounds by GC/MS

Analyte	Result	Qualifier	RL	MDL	Unit	D	Prepared	Analyzed	Dil Fac
Gasoline Range Organics (GRO) -C4-C12	ND		600		ug/Kg	☼	06/11/20 12:26	06/11/20 16:45	1
Surrogate	%Recovery	Qualifier	Limits				Prepared	Analyzed	Dil Fac
Toluene-d8 (Surr)	99		80 - 120				06/11/20 12:26	06/11/20 16:45	1

Method: 8260B - Volatile Organic Compounds (GC/MS)

Analyte	Result	Qualifier	RL	MDL	Unit	D	Prepared	Analyzed	Dil Fac
Methyl tert-butyl ether	ND		6.0		ug/Kg	☼	06/11/20 12:26	06/11/20 16:45	1
Acetone	ND		60		ug/Kg	☼	06/11/20 12:26	06/11/20 16:45	1
Benzene	ND		6.0		ug/Kg	☼	06/11/20 12:26	06/11/20 16:45	1
Dichlorobromomethane	ND		6.0		ug/Kg	☼	06/11/20 12:26	06/11/20 16:45	1
Bromobenzene	ND		6.0		ug/Kg	☼	06/11/20 12:26	06/11/20 16:45	1
Chlorobromomethane	ND		6.0		ug/Kg	☼	06/11/20 12:26	06/11/20 16:45	1
Bromoform	ND		6.0		ug/Kg	☼	06/11/20 12:26	06/11/20 16:45	1
Bromomethane	ND		30		ug/Kg	☼	06/11/20 12:26	06/11/20 16:45	1
2-Butanone (MEK)	ND		60		ug/Kg	☼	06/11/20 12:26	06/11/20 16:45	1
n-Butylbenzene	ND		6.0		ug/Kg	☼	06/11/20 12:26	06/11/20 16:45	1
sec-Butylbenzene	ND		6.0		ug/Kg	☼	06/11/20 12:26	06/11/20 16:45	1
tert-Butylbenzene	ND		6.0		ug/Kg	☼	06/11/20 12:26	06/11/20 16:45	1
Carbon disulfide	ND		60		ug/Kg	☼	06/11/20 12:26	06/11/20 16:45	1
Carbon tetrachloride	ND		6.0		ug/Kg	☼	06/11/20 12:26	06/11/20 16:45	1
Chlorobenzene	ND		6.0		ug/Kg	☼	06/11/20 12:26	06/11/20 16:45	1
Chloroethane	ND		6.0		ug/Kg	☼	06/11/20 12:26	06/11/20 16:45	1
Chloroform	ND		6.0		ug/Kg	☼	06/11/20 12:26	06/11/20 16:45	1
Chloromethane	ND		30		ug/Kg	☼	06/11/20 12:26	06/11/20 16:45	1
2-Chlorotoluene	ND		6.0		ug/Kg	☼	06/11/20 12:26	06/11/20 16:45	1
4-Chlorotoluene	ND		6.0		ug/Kg	☼	06/11/20 12:26	06/11/20 16:45	1
Chlorodibromomethane	ND		6.0		ug/Kg	☼	06/11/20 12:26	06/11/20 16:45	1
1,2-Dichlorobenzene	ND		6.0		ug/Kg	☼	06/11/20 12:26	06/11/20 16:45	1
1,3-Dichlorobenzene	ND		6.0		ug/Kg	☼	06/11/20 12:26	06/11/20 16:45	1
1,4-Dichlorobenzene	ND		6.0		ug/Kg	☼	06/11/20 12:26	06/11/20 16:45	1
1,3-Dichloropropane	ND		6.0		ug/Kg	☼	06/11/20 12:26	06/11/20 16:45	1
1,1-Dichloropropene	ND		6.0		ug/Kg	☼	06/11/20 12:26	06/11/20 16:45	1
1,2-Dibromo-3-Chloropropane	ND		12		ug/Kg	☼	06/11/20 12:26	06/11/20 16:45	1
Ethylene Dibromide	ND		6.0		ug/Kg	☼	06/11/20 12:26	06/11/20 16:45	1
Dibromomethane	ND		6.0		ug/Kg	☼	06/11/20 12:26	06/11/20 16:45	1
Dichlorodifluoromethane	ND		6.0		ug/Kg	☼	06/11/20 12:26	06/11/20 16:45	1
1,1-Dichloroethane	ND		6.0		ug/Kg	☼	06/11/20 12:26	06/11/20 16:45	1
1,2-Dichloroethane	ND		6.0		ug/Kg	☼	06/11/20 12:26	06/11/20 16:45	1
1,1-Dichloroethene	ND		6.0		ug/Kg	☼	06/11/20 12:26	06/11/20 16:45	1
cis-1,2-Dichloroethene	ND		6.0		ug/Kg	☼	06/11/20 12:26	06/11/20 16:45	1
trans-1,2-Dichloroethene	ND		6.0		ug/Kg	☼	06/11/20 12:26	06/11/20 16:45	1
1,2-Dichloropropane	ND		6.0		ug/Kg	☼	06/11/20 12:26	06/11/20 16:45	1
cis-1,3-Dichloropropene	ND		6.0		ug/Kg	☼	06/11/20 12:26	06/11/20 16:45	1
trans-1,3-Dichloropropene	ND		6.0		ug/Kg	☼	06/11/20 12:26	06/11/20 16:45	1
Ethylbenzene	ND		6.0		ug/Kg	☼	06/11/20 12:26	06/11/20 16:45	1
Hexachlorobutadiene	ND		120		ug/Kg	☼	06/11/20 12:26	06/11/20 16:45	1
2-Hexanone	ND		60		ug/Kg	☼	06/11/20 12:26	06/11/20 16:45	1
Isopropylbenzene	ND		6.0		ug/Kg	☼	06/11/20 12:26	06/11/20 16:45	1

Eurofins TestAmerica, Pleasanton

Client Sample Results

Client: Ninyo & Moore
Project/Site: 2700 International

Job ID: 720-98799-1

Client Sample ID: SB-9-2.5-3.0

Lab Sample ID: 720-98799-18

Date Collected: 06/08/20 11:00

Matrix: Solid

Date Received: 06/08/20 15:10

Percent Solids: 82.3

Method: 8260B - Volatile Organic Compounds (GC/MS) (Continued)

Analyte	Result	Qualifier	RL	MDL	Unit	D	Prepared	Analyzed	Dil Fac
4-Isopropyltoluene	ND		6.0		ug/Kg	☼	06/11/20 12:26	06/11/20 16:45	1
Methylene Chloride	ND		60		ug/Kg	☼	06/11/20 12:26	06/11/20 16:45	1
4-Methyl-2-pentanone (MIBK)	ND		60		ug/Kg	☼	06/11/20 12:26	06/11/20 16:45	1
Naphthalene	ND		60		ug/Kg	☼	06/11/20 12:26	06/11/20 16:45	1
N-Propylbenzene	ND		6.0		ug/Kg	☼	06/11/20 12:26	06/11/20 16:45	1
Styrene	ND		6.0		ug/Kg	☼	06/11/20 12:26	06/11/20 16:45	1
1,1,1,2-Tetrachloroethane	ND		6.0		ug/Kg	☼	06/11/20 12:26	06/11/20 16:45	1
1,1,2,2-Tetrachloroethane	ND		6.0		ug/Kg	☼	06/11/20 12:26	06/11/20 16:45	1
Tetrachloroethene	ND		6.0		ug/Kg	☼	06/11/20 12:26	06/11/20 16:45	1
Toluene	ND		6.0		ug/Kg	☼	06/11/20 12:26	06/11/20 16:45	1
1,2,3-Trichlorobenzene	ND		12		ug/Kg	☼	06/11/20 12:26	06/11/20 16:45	1
1,2,4-Trichlorobenzene	ND		6.0		ug/Kg	☼	06/11/20 12:26	06/11/20 16:45	1
1,1,1-Trichloroethane	ND		6.0		ug/Kg	☼	06/11/20 12:26	06/11/20 16:45	1
1,1,2-Trichloroethane	ND		6.0		ug/Kg	☼	06/11/20 12:26	06/11/20 16:45	1
Trichloroethene	ND		6.0		ug/Kg	☼	06/11/20 12:26	06/11/20 16:45	1
Trichlorofluoromethane	ND		60		ug/Kg	☼	06/11/20 12:26	06/11/20 16:45	1
1,2,3-Trichloropropane	ND		6.0		ug/Kg	☼	06/11/20 12:26	06/11/20 16:45	1
1,1,2-Trichloro-1,2,2-trifluoroethane	ND		60		ug/Kg	☼	06/11/20 12:26	06/11/20 16:45	1
1,2,4-Trimethylbenzene	ND		6.0		ug/Kg	☼	06/11/20 12:26	06/11/20 16:45	1
1,3,5-Trimethylbenzene	ND		6.0		ug/Kg	☼	06/11/20 12:26	06/11/20 16:45	1
Vinyl acetate	ND		60		ug/Kg	☼	06/11/20 12:26	06/11/20 16:45	1
Vinyl chloride	ND		6.0		ug/Kg	☼	06/11/20 12:26	06/11/20 16:45	1
Xylenes, Total	ND		12		ug/Kg	☼	06/11/20 12:26	06/11/20 16:45	1
2,2-Dichloropropane	ND		6.0		ug/Kg	☼	06/11/20 12:26	06/11/20 16:45	1

Surrogate	%Recovery	Qualifier	Limits	Prepared	Analyzed	Dil Fac
1,2-Dichloroethane-d4 (Surr)	105		71 - 155	06/11/20 12:26	06/11/20 16:45	1
Toluene-d8 (Surr)	99		80 - 120	06/11/20 12:26	06/11/20 16:45	1
Dibromofluoromethane (Surr)	98		79 - 133	06/11/20 12:26	06/11/20 16:45	1
4-Bromofluorobenzene (Surr)	101		80 - 120	06/11/20 12:26	06/11/20 16:45	1

Method: 8015B - Diesel Range Organics (DRO) (GC)

Analyte	Result	Qualifier	RL	MDL	Unit	D	Prepared	Analyzed	Dil Fac
Diesel Range Organics [C10-C28]	ND		5.9		mg/Kg	☼	06/10/20 17:26	06/11/20 19:55	1
Motor Oil Range Organics [C24-C36]	ND		5.9		mg/Kg	☼	06/10/20 17:26	06/11/20 19:55	1

Surrogate	%Recovery	Qualifier	Limits	Prepared	Analyzed	Dil Fac
n-Octacosane (Surr)	92		61 - 145	06/10/20 17:26	06/11/20 19:55	1

Method: 8082 - Polychlorinated Biphenyls (PCBs) by Gas Chromatography

Analyte	Result	Qualifier	RL	MDL	Unit	D	Prepared	Analyzed	Dil Fac
PCB-1016	ND		61		ug/Kg	☼	06/10/20 14:43	06/12/20 00:47	1
PCB-1221	ND		61		ug/Kg	☼	06/10/20 14:43	06/12/20 00:47	1
PCB-1232	ND		61		ug/Kg	☼	06/10/20 14:43	06/12/20 00:47	1
PCB-1242	ND		61		ug/Kg	☼	06/10/20 14:43	06/12/20 00:47	1
PCB-1248	ND		61		ug/Kg	☼	06/10/20 14:43	06/12/20 00:47	1
PCB-1254	ND		61		ug/Kg	☼	06/10/20 14:43	06/12/20 00:47	1
PCB-1260	ND		61		ug/Kg	☼	06/10/20 14:43	06/12/20 00:47	1

Surrogate	%Recovery	Qualifier	Limits	Prepared	Analyzed	Dil Fac
Tetrachloro-m-xylene	79		25 - 126	06/10/20 14:43	06/12/20 00:47	1

Eurofins TestAmerica, Pleasanton

Client Sample Results

Client: Ninyo & Moore
Project/Site: 2700 International

Job ID: 720-98799-1

Client Sample ID: SB-9-2.5-3.0

Lab Sample ID: 720-98799-18

Date Collected: 06/08/20 11:00

Matrix: Solid

Date Received: 06/08/20 15:10

Percent Solids: 82.3

Method: 8082 - Polychlorinated Biphenyls (PCBs) by Gas Chromatography (Continued)

Surrogate	%Recovery	Qualifier	Limits	Prepared	Analyzed	Dil Fac
DCB Decachlorobiphenyl (Surr)	82		20 - 155	06/10/20 14:43	06/12/20 00:47	1

Method: 6010B - Metals (ICP)

Analyte	Result	Qualifier	RL	MDL	Unit	D	Prepared	Analyzed	Dil Fac
Silver	ND	L	0.30		mg/Kg	☼	06/11/20 18:08	06/12/20 13:07	1
Arsenic	2.4		0.91		mg/Kg	☼	06/11/20 18:08	06/12/20 13:07	1
Barium	210		0.60		mg/Kg	☼	06/11/20 18:08	06/12/20 13:07	1
Beryllium	0.85		0.30		mg/Kg	☼	06/11/20 18:08	06/12/20 13:07	1
Cadmium	ND		0.60		mg/Kg	☼	06/11/20 18:08	06/12/20 13:07	1
Cobalt	15		0.30		mg/Kg	☼	06/11/20 18:08	06/12/20 13:07	1
Chromium	68		0.30		mg/Kg	☼	06/11/20 18:08	06/12/20 13:07	1
Copper	21		0.60		mg/Kg	☼	06/11/20 18:08	06/12/20 13:07	1
Molybdenum	ND	L	0.30		mg/Kg	☼	06/11/20 18:08	06/12/20 13:07	1
Nickel	120		0.30		mg/Kg	☼	06/11/20 18:08	06/12/20 13:07	1
Antimony	ND	L	0.91		mg/Kg	☼	06/11/20 18:08	06/12/20 13:07	1
Selenium	ND	L	0.91		mg/Kg	☼	06/11/20 18:08	06/12/20 13:07	1
Thallium	ND		0.91		mg/Kg	☼	06/11/20 18:08	06/12/20 13:07	1
Vanadium	43		0.30		mg/Kg	☼	06/11/20 18:08	06/12/20 13:07	1
Zinc	59		1.2		mg/Kg	☼	06/11/20 18:08	06/12/20 13:07	1
Lead	8.6		0.60		mg/Kg	☼	06/11/20 18:08	06/12/20 13:07	1

Method: 7471A - Mercury (CVAA)

Analyte	Result	Qualifier	RL	MDL	Unit	D	Prepared	Analyzed	Dil Fac
Mercury	0.16		0.10		mg/Kg	☼	06/11/20 18:10	06/12/20 11:26	1

General Chemistry

Analyte	Result	Qualifier	RL	RL	Unit	D	Prepared	Analyzed	Dil Fac
Percent Moisture	17.7		0.1		%			06/10/20 11:17	1
Percent Solids	82.3		0.1		%			06/10/20 11:17	1

Client Sample Results

Client: Ninyo & Moore
Project/Site: 2700 International

Job ID: 720-98799-1

Client Sample ID: RB-06082020

Lab Sample ID: 720-98799-19

Date Collected: 06/08/20 11:07

Matrix: Water

Date Received: 06/08/20 15:10

Method: 8260B/CA_LUFTMS - Volatile Organic Compounds by GC/MS

Analyte	Result	Qualifier	RL	MDL	Unit	D	Prepared	Analyzed	Dil Fac
Gasoline Range Organics (GRO) -C4-C12	ND		50		ug/L			06/10/20 22:35	1
Surrogate	%Recovery	Qualifier	Limits				Prepared	Analyzed	Dil Fac
Toluene-d8 (Surr)	98		80 - 120					06/10/20 22:35	1

Method: 8260B - Volatile Organic Compounds (GC/MS)

Analyte	Result	Qualifier	RL	MDL	Unit	D	Prepared	Analyzed	Dil Fac
1,2,3-Trichloropropane	ND		1.0		ug/L			06/10/20 12:02	1
1,1,1,2-Tetrachloroethane	ND		0.50		ug/L			06/10/20 12:02	1
1,1,1-Trichloroethane	ND		0.50		ug/L			06/10/20 12:02	1
1,1,2,2-Tetrachloroethane	ND		0.50		ug/L			06/10/20 12:02	1
1,1,2-Trichloroethane	ND		0.50		ug/L			06/10/20 12:02	1
1,1-Dichloroethane	ND		0.50		ug/L			06/10/20 12:02	1
1,1-Dichloroethene	ND		0.50		ug/L			06/10/20 12:02	1
1,1-Dichloropropene	ND		0.50		ug/L			06/10/20 12:02	1
1,2,3-Trichlorobenzene	ND		0.50		ug/L			06/10/20 12:02	1
1,2,4-Trichlorobenzene	ND		0.50		ug/L			06/10/20 12:02	1
1,2,4-Trimethylbenzene	ND		0.50		ug/L			06/10/20 12:02	1
1,2-Dibromo-3-Chloropropane	ND		5.0		ug/L			06/10/20 12:02	1
1,2-Dichlorobenzene	ND		0.50		ug/L			06/10/20 12:02	1
1,2-Dichloroethane	ND		0.50		ug/L			06/10/20 12:02	1
1,2-Dichloropropane	ND		0.50		ug/L			06/10/20 12:02	1
1,3,5-Trimethylbenzene	ND		0.50		ug/L			06/10/20 12:02	1
1,3-Dichlorobenzene	ND		0.50		ug/L			06/10/20 12:02	1
1,3-Dichloropropane	ND		1.0		ug/L			06/10/20 12:02	1
1,4-Dichlorobenzene	ND		0.50		ug/L			06/10/20 12:02	1
2,2-Dichloropropane	ND		1.0		ug/L			06/10/20 12:02	1
2-Chlorotoluene	ND		0.50		ug/L			06/10/20 12:02	1
2-Hexanone	ND		10		ug/L			06/10/20 12:02	1
4-Chlorotoluene	ND		0.50		ug/L			06/10/20 12:02	1
4-Isopropyltoluene	ND		0.50		ug/L			06/10/20 12:02	1
Acetone	ND		10		ug/L			06/10/20 12:02	1
Benzene	ND		0.50		ug/L			06/10/20 12:02	1
Bromobenzene	ND		0.50		ug/L			06/10/20 12:02	1
Bromoform	ND		0.50		ug/L			06/10/20 12:02	1
Bromomethane	ND *		2.0		ug/L			06/10/20 12:02	1
Carbon disulfide	ND		10		ug/L			06/10/20 12:02	1
Carbon tetrachloride	ND		0.50		ug/L			06/10/20 12:02	1
Chlorobenzene	ND		0.50		ug/L			06/10/20 12:02	1
Chlorobromomethane	ND		1.0		ug/L			06/10/20 12:02	1
Chloroethane	ND		0.50		ug/L			06/10/20 12:02	1
Chloroform	7.0		0.50		ug/L			06/10/20 12:02	1
Chloromethane	ND		5.0		ug/L			06/10/20 12:02	1
cis-1,2-Dichloroethene	ND		0.50		ug/L			06/10/20 12:02	1
cis-1,3-Dichloropropene	ND		0.50		ug/L			06/10/20 12:02	1
Chlorodibromomethane	ND		0.50		ug/L			06/10/20 12:02	1
Dibromomethane	ND		0.50		ug/L			06/10/20 12:02	1
Dichlorobromomethane	0.76		0.50		ug/L			06/10/20 12:02	1
Dichlorodifluoromethane	ND		1.0		ug/L			06/10/20 12:02	1

Eurofins TestAmerica, Pleasanton

Client Sample Results

Client: Ninyo & Moore
Project/Site: 2700 International

Job ID: 720-98799-1

Client Sample ID: RB-06082020

Lab Sample ID: 720-98799-19

Date Collected: 06/08/20 11:07

Matrix: Water

Date Received: 06/08/20 15:10

Method: 8260B - Volatile Organic Compounds (GC/MS) (Continued)

Analyte	Result	Qualifier	RL	MDL	Unit	D	Prepared	Analyzed	Dil Fac
Ethylbenzene	ND		0.50		ug/L			06/10/20 12:02	1
Hexachlorobutadiene	ND		2.0		ug/L			06/10/20 12:02	1
Isopropylbenzene	ND		0.50		ug/L			06/10/20 12:02	1
Methylene Chloride	ND	*	1.0		ug/L			06/10/20 12:02	1
Methyl tert-butyl ether	ND		0.50		ug/L			06/10/20 12:02	1
Naphthalene	ND		1.0		ug/L			06/10/20 12:02	1
n-Butylbenzene	ND		0.50		ug/L			06/10/20 12:02	1
N-Propylbenzene	ND		0.50		ug/L			06/10/20 12:02	1
sec-Butylbenzene	ND		0.50		ug/L			06/10/20 12:02	1
Styrene	ND		0.50		ug/L			06/10/20 12:02	1
tert-Butylbenzene	ND		0.50		ug/L			06/10/20 12:02	1
Tetrachloroethene	ND		0.50		ug/L			06/10/20 12:02	1
Toluene	ND		0.50		ug/L			06/10/20 12:02	1
trans-1,2-Dichloroethene	ND		0.50		ug/L			06/10/20 12:02	1
trans-1,3-Dichloropropene	ND		0.50		ug/L			06/10/20 12:02	1
Trichloroethene	ND		0.50		ug/L			06/10/20 12:02	1
Trichlorofluoromethane	ND		0.50		ug/L			06/10/20 12:02	1
1,1,2-Trichloro-1,2,2-trifluoroethane	ND	*	0.50		ug/L			06/10/20 12:02	1
Vinyl acetate	ND		5.0		ug/L			06/10/20 12:02	1
Vinyl chloride	ND		0.50		ug/L			06/10/20 12:02	1
Xylenes, Total	ND		1.0		ug/L			06/10/20 12:02	1
Ethylene Dibromide	ND		0.50		ug/L			06/10/20 12:02	1
2-Butanone (MEK)	ND		5.0		ug/L			06/10/20 12:02	1
4-Methyl-2-pentanone (MIBK)	ND		5.0		ug/L			06/10/20 12:02	1

Surrogate	%Recovery	Qualifier	Limits	Prepared	Analyzed	Dil Fac
Toluene-d8 (Surr)	102		80 - 120		06/10/20 12:02	1
1,2-Dichloroethane-d4 (Surr)	109		80 - 128		06/10/20 12:02	1
Dibromofluoromethane (Surr)	105		80 - 127		06/10/20 12:02	1
4-Bromofluorobenzene (Surr)	95		68 - 120		06/10/20 12:02	1

Method: 8015B - Diesel Range Organics (DRO) (GC)

Analyte	Result	Qualifier	RL	MDL	Unit	D	Prepared	Analyzed	Dil Fac
Diesel Range Organics [C10-C28]	ND		51		ug/L		06/09/20 13:11	06/10/20 17:20	1
Motor Oil Range Organics [C24-C36]	ND		51		ug/L		06/09/20 13:11	06/10/20 17:20	1

Surrogate	%Recovery	Qualifier	Limits	Prepared	Analyzed	Dil Fac
n-Octacosane (Surr)	82		68 - 140	06/09/20 13:11	06/10/20 17:20	1

Method: 8082 - Polychlorinated Biphenyls (PCBs) by Gas Chromatography

Analyte	Result	Qualifier	RL	MDL	Unit	D	Prepared	Analyzed	Dil Fac
PCB-1016	ND		0.55		ug/L		06/11/20 14:17	06/12/20 14:13	1
PCB-1221	ND		0.55		ug/L		06/11/20 14:17	06/12/20 14:13	1
PCB-1232	ND		0.55		ug/L		06/11/20 14:17	06/12/20 14:13	1
PCB-1242	ND		0.55		ug/L		06/11/20 14:17	06/12/20 14:13	1
PCB-1248	ND		0.55		ug/L		06/11/20 14:17	06/12/20 14:13	1
PCB-1254	ND		0.55		ug/L		06/11/20 14:17	06/12/20 14:13	1
PCB-1260	ND		0.55		ug/L		06/11/20 14:17	06/12/20 14:13	1

Surrogate	%Recovery	Qualifier	Limits	Prepared	Analyzed	Dil Fac
DCB Decachlorobiphenyl (Surr)	83		20 - 154	06/11/20 14:17	06/12/20 14:13	1

Eurofins TestAmerica, Pleasanton

Client Sample Results

Client: Ninyo & Moore
Project/Site: 2700 International

Job ID: 720-98799-1

Client Sample ID: RB-06082020

Lab Sample ID: 720-98799-19

Date Collected: 06/08/20 11:07

Matrix: Water

Date Received: 06/08/20 15:10

Method: 8082 - Polychlorinated Biphenyls (PCBs) by Gas Chromatography (Continued)

Surrogate	%Recovery	Qualifier	Limits	Prepared	Analyzed	Dil Fac
Tetrachloro-m-xylene	96		20 - 139	06/11/20 14:17	06/12/20 14:13	1

Method: 6010B - Metals (ICP)

Analyte	Result	Qualifier	RL	MDL	Unit	D	Prepared	Analyzed	Dil Fac
Silver	ND		0.010		mg/L		06/11/20 20:00	06/12/20 09:14	1
Arsenic	ND		0.10		mg/L		06/11/20 20:00	06/12/20 09:14	1
Barium	ND		0.010		mg/L		06/11/20 20:00	06/12/20 09:14	1
Beryllium	ND		0.010		mg/L		06/11/20 20:00	06/12/20 09:14	1
Cadmium	ND		0.010		mg/L		06/11/20 20:00	06/12/20 09:14	1
Cobalt	ND		0.050		mg/L		06/11/20 20:00	06/12/20 09:14	1
Chromium	ND		0.050		mg/L		06/11/20 20:00	06/12/20 09:14	1
Copper	ND		0.050		mg/L		06/11/20 20:00	06/12/20 09:14	1
Molybdenum	ND		0.050		mg/L		06/11/20 20:00	06/12/20 09:14	1
Nickel	ND		0.050		mg/L		06/11/20 20:00	06/12/20 09:14	1
Antimony	ND		0.10		mg/L		06/11/20 20:00	06/12/20 09:14	1
Selenium	ND		0.10		mg/L		06/11/20 20:00	06/12/20 09:14	1
Thallium	ND		0.050		mg/L		06/11/20 20:00	06/12/20 09:14	1
Vanadium	ND		0.010		mg/L		06/11/20 20:00	06/12/20 09:14	1
Zinc	ND		0.25		mg/L		06/11/20 20:00	06/12/20 09:14	1
Lead	ND		0.050		mg/L		06/11/20 20:00	06/12/20 09:14	1

Method: 7470A - Mercury (CVAA)

Analyte	Result	Qualifier	RL	MDL	Unit	D	Prepared	Analyzed	Dil Fac
Mercury	ND		0.00050		mg/L		06/11/20 20:00	06/12/20 10:35	1

Client Sample Results

Client: Ninyo & Moore
Project/Site: 2700 International

Job ID: 720-98799-1

Client Sample ID: IDW-06082020

Lab Sample ID: 720-98799-20

Date Collected: 06/08/20 11:20

Matrix: Solid

Date Received: 06/08/20 15:10

Percent Solids: 84.8

Method: 8260B/CA_LUFTMS - Volatile Organic Compounds by GC/MS

Analyte	Result	Qualifier	RL	MDL	Unit	D	Prepared	Analyzed	Dil Fac
Gasoline Range Organics (GRO) -C4-C12	ND		580		ug/Kg	☼	06/11/20 12:26	06/11/20 17:11	1
Surrogate	%Recovery	Qualifier	Limits				Prepared	Analyzed	Dil Fac
Toluene-d8 (Surr)	99		80 - 120				06/11/20 12:26	06/11/20 17:11	1

Method: 8260B - Volatile Organic Compounds (GC/MS)

Analyte	Result	Qualifier	RL	MDL	Unit	D	Prepared	Analyzed	Dil Fac
Methyl tert-butyl ether	ND		5.8		ug/Kg	☼	06/11/20 12:26	06/11/20 17:11	1
Acetone	ND		58		ug/Kg	☼	06/11/20 12:26	06/11/20 17:11	1
Benzene	ND		5.8		ug/Kg	☼	06/11/20 12:26	06/11/20 17:11	1
Dichlorobromomethane	ND		5.8		ug/Kg	☼	06/11/20 12:26	06/11/20 17:11	1
Bromobenzene	ND		5.8		ug/Kg	☼	06/11/20 12:26	06/11/20 17:11	1
Chlorobromomethane	ND		5.8		ug/Kg	☼	06/11/20 12:26	06/11/20 17:11	1
Bromoform	ND		5.8		ug/Kg	☼	06/11/20 12:26	06/11/20 17:11	1
Bromomethane	ND		29		ug/Kg	☼	06/11/20 12:26	06/11/20 17:11	1
2-Butanone (MEK)	ND		58		ug/Kg	☼	06/11/20 12:26	06/11/20 17:11	1
n-Butylbenzene	ND		5.8		ug/Kg	☼	06/11/20 12:26	06/11/20 17:11	1
sec-Butylbenzene	ND		5.8		ug/Kg	☼	06/11/20 12:26	06/11/20 17:11	1
tert-Butylbenzene	ND		5.8		ug/Kg	☼	06/11/20 12:26	06/11/20 17:11	1
Carbon disulfide	ND		58		ug/Kg	☼	06/11/20 12:26	06/11/20 17:11	1
Carbon tetrachloride	ND		5.8		ug/Kg	☼	06/11/20 12:26	06/11/20 17:11	1
Chlorobenzene	ND		5.8		ug/Kg	☼	06/11/20 12:26	06/11/20 17:11	1
Chloroethane	ND		5.8		ug/Kg	☼	06/11/20 12:26	06/11/20 17:11	1
Chloroform	ND		5.8		ug/Kg	☼	06/11/20 12:26	06/11/20 17:11	1
Chloromethane	ND		29		ug/Kg	☼	06/11/20 12:26	06/11/20 17:11	1
2-Chlorotoluene	ND		5.8		ug/Kg	☼	06/11/20 12:26	06/11/20 17:11	1
4-Chlorotoluene	ND		5.8		ug/Kg	☼	06/11/20 12:26	06/11/20 17:11	1
Chlorodibromomethane	ND		5.8		ug/Kg	☼	06/11/20 12:26	06/11/20 17:11	1
1,2-Dichlorobenzene	ND		5.8		ug/Kg	☼	06/11/20 12:26	06/11/20 17:11	1
1,3-Dichlorobenzene	ND		5.8		ug/Kg	☼	06/11/20 12:26	06/11/20 17:11	1
1,4-Dichlorobenzene	ND		5.8		ug/Kg	☼	06/11/20 12:26	06/11/20 17:11	1
1,3-Dichloropropane	ND		5.8		ug/Kg	☼	06/11/20 12:26	06/11/20 17:11	1
1,1-Dichloropropene	ND		5.8		ug/Kg	☼	06/11/20 12:26	06/11/20 17:11	1
1,2-Dibromo-3-Chloropropane	ND		12		ug/Kg	☼	06/11/20 12:26	06/11/20 17:11	1
Ethylene Dibromide	ND		5.8		ug/Kg	☼	06/11/20 12:26	06/11/20 17:11	1
Dibromomethane	ND		5.8		ug/Kg	☼	06/11/20 12:26	06/11/20 17:11	1
Dichlorodifluoromethane	ND		5.8		ug/Kg	☼	06/11/20 12:26	06/11/20 17:11	1
1,1-Dichloroethane	ND		5.8		ug/Kg	☼	06/11/20 12:26	06/11/20 17:11	1
1,2-Dichloroethane	ND		5.8		ug/Kg	☼	06/11/20 12:26	06/11/20 17:11	1
1,1-Dichloroethene	ND		5.8		ug/Kg	☼	06/11/20 12:26	06/11/20 17:11	1
cis-1,2-Dichloroethene	ND		5.8		ug/Kg	☼	06/11/20 12:26	06/11/20 17:11	1
trans-1,2-Dichloroethene	ND		5.8		ug/Kg	☼	06/11/20 12:26	06/11/20 17:11	1
1,2-Dichloropropane	ND		5.8		ug/Kg	☼	06/11/20 12:26	06/11/20 17:11	1
cis-1,3-Dichloropropene	ND		5.8		ug/Kg	☼	06/11/20 12:26	06/11/20 17:11	1
trans-1,3-Dichloropropene	ND		5.8		ug/Kg	☼	06/11/20 12:26	06/11/20 17:11	1
Ethylbenzene	ND		5.8		ug/Kg	☼	06/11/20 12:26	06/11/20 17:11	1
Hexachlorobutadiene	ND		120		ug/Kg	☼	06/11/20 12:26	06/11/20 17:11	1
2-Hexanone	ND		58		ug/Kg	☼	06/11/20 12:26	06/11/20 17:11	1
Isopropylbenzene	ND		5.8		ug/Kg	☼	06/11/20 12:26	06/11/20 17:11	1

Eurofins TestAmerica, Pleasanton

Client Sample Results

Client: Ninyo & Moore
Project/Site: 2700 International

Job ID: 720-98799-1

Client Sample ID: IDW-06082020

Lab Sample ID: 720-98799-20

Date Collected: 06/08/20 11:20

Matrix: Solid

Date Received: 06/08/20 15:10

Percent Solids: 84.8

Method: 8260B - Volatile Organic Compounds (GC/MS) (Continued)

Analyte	Result	Qualifier	RL	MDL	Unit	D	Prepared	Analyzed	Dil Fac
4-Isopropyltoluene	ND		5.8		ug/Kg	☼	06/11/20 12:26	06/11/20 17:11	1
Methylene Chloride	ND		58		ug/Kg	☼	06/11/20 12:26	06/11/20 17:11	1
4-Methyl-2-pentanone (MIBK)	ND		58		ug/Kg	☼	06/11/20 12:26	06/11/20 17:11	1
Naphthalene	ND		58		ug/Kg	☼	06/11/20 12:26	06/11/20 17:11	1
N-Propylbenzene	ND		5.8		ug/Kg	☼	06/11/20 12:26	06/11/20 17:11	1
Styrene	ND		5.8		ug/Kg	☼	06/11/20 12:26	06/11/20 17:11	1
1,1,1,2-Tetrachloroethane	ND		5.8		ug/Kg	☼	06/11/20 12:26	06/11/20 17:11	1
1,1,2,2-Tetrachloroethane	ND		5.8		ug/Kg	☼	06/11/20 12:26	06/11/20 17:11	1
Tetrachloroethene	ND		5.8		ug/Kg	☼	06/11/20 12:26	06/11/20 17:11	1
Toluene	ND		5.8		ug/Kg	☼	06/11/20 12:26	06/11/20 17:11	1
1,2,3-Trichlorobenzene	ND		12		ug/Kg	☼	06/11/20 12:26	06/11/20 17:11	1
1,2,4-Trichlorobenzene	ND		5.8		ug/Kg	☼	06/11/20 12:26	06/11/20 17:11	1
1,1,1-Trichloroethane	ND		5.8		ug/Kg	☼	06/11/20 12:26	06/11/20 17:11	1
1,1,2-Trichloroethane	ND		5.8		ug/Kg	☼	06/11/20 12:26	06/11/20 17:11	1
Trichloroethene	ND		5.8		ug/Kg	☼	06/11/20 12:26	06/11/20 17:11	1
Trichlorofluoromethane	ND		58		ug/Kg	☼	06/11/20 12:26	06/11/20 17:11	1
1,2,3-Trichloropropane	ND		5.8		ug/Kg	☼	06/11/20 12:26	06/11/20 17:11	1
1,1,2-Trichloro-1,2,2-trifluoroethane	ND		58		ug/Kg	☼	06/11/20 12:26	06/11/20 17:11	1
1,2,4-Trimethylbenzene	ND		5.8		ug/Kg	☼	06/11/20 12:26	06/11/20 17:11	1
1,3,5-Trimethylbenzene	ND		5.8		ug/Kg	☼	06/11/20 12:26	06/11/20 17:11	1
Vinyl acetate	ND		58		ug/Kg	☼	06/11/20 12:26	06/11/20 17:11	1
Vinyl chloride	ND		5.8		ug/Kg	☼	06/11/20 12:26	06/11/20 17:11	1
Xylenes, Total	ND		12		ug/Kg	☼	06/11/20 12:26	06/11/20 17:11	1
2,2-Dichloropropane	ND		5.8		ug/Kg	☼	06/11/20 12:26	06/11/20 17:11	1

Surrogate	%Recovery	Qualifier	Limits	Prepared	Analyzed	Dil Fac
1,2-Dichloroethane-d4 (Surr)	108		71 - 155	06/11/20 12:26	06/11/20 17:11	1
Toluene-d8 (Surr)	98		80 - 120	06/11/20 12:26	06/11/20 17:11	1
Dibromofluoromethane (Surr)	99		79 - 133	06/11/20 12:26	06/11/20 17:11	1
4-Bromofluorobenzene (Surr)	100		80 - 120	06/11/20 12:26	06/11/20 17:11	1

Method: 8015B - Diesel Range Organics (DRO) (GC)

Analyte	Result	Qualifier	RL	MDL	Unit	D	Prepared	Analyzed	Dil Fac
Diesel Range Organics [C10-C28]	11	Z	5.7		mg/Kg	☼	06/10/20 17:26	06/11/20 20:15	1
Motor Oil Range Organics [C24-C36]	39	Z	5.7		mg/Kg	☼	06/10/20 17:26	06/11/20 20:15	1

Surrogate	%Recovery	Qualifier	Limits	Prepared	Analyzed	Dil Fac
n-Octacosane (Surr)	97		61 - 145	06/10/20 17:26	06/11/20 20:15	1

Method: 8082 - Polychlorinated Biphenyls (PCBs) by Gas Chromatography

Analyte	Result	Qualifier	RL	MDL	Unit	D	Prepared	Analyzed	Dil Fac
PCB-1016	ND		59		ug/Kg	☼	06/10/20 14:43	06/12/20 01:05	1
PCB-1221	ND		59		ug/Kg	☼	06/10/20 14:43	06/12/20 01:05	1
PCB-1232	ND		59		ug/Kg	☼	06/10/20 14:43	06/12/20 01:05	1
PCB-1242	ND		59		ug/Kg	☼	06/10/20 14:43	06/12/20 01:05	1
PCB-1248	ND		59		ug/Kg	☼	06/10/20 14:43	06/12/20 01:05	1
PCB-1254	ND		59		ug/Kg	☼	06/10/20 14:43	06/12/20 01:05	1
PCB-1260	ND		59		ug/Kg	☼	06/10/20 14:43	06/12/20 01:05	1

Client Sample Results

Client: Ninyo & Moore
Project/Site: 2700 International

Job ID: 720-98799-1

Client Sample ID: IDW-06082020

Lab Sample ID: 720-98799-20

Date Collected: 06/08/20 11:20

Matrix: Solid

Date Received: 06/08/20 15:10

Percent Solids: 84.8

Surrogate	%Recovery	Qualifier	Limits	Prepared	Analyzed	Dil Fac
Tetrachloro-m-xylene	80		25 - 126	06/10/20 14:43	06/12/20 01:05	1
DCB Decachlorobiphenyl (Surr)	86		20 - 155	06/10/20 14:43	06/12/20 01:05	1

Method: 6010B - Metals (ICP)

Analyte	Result	Qualifier	RL	MDL	Unit	D	Prepared	Analyzed	Dil Fac
Silver	ND	L	0.30		mg/Kg	☼	06/11/20 18:08	06/12/20 13:08	1
Arsenic	6.2		0.90		mg/Kg	☼	06/11/20 18:08	06/12/20 13:08	1
Barium	230		0.60		mg/Kg	☼	06/11/20 18:08	06/12/20 13:08	1
Beryllium	0.88		0.30		mg/Kg	☼	06/11/20 18:08	06/12/20 13:08	1
Cadmium	ND		0.60		mg/Kg	☼	06/11/20 18:08	06/12/20 13:08	1
Cobalt	16		0.30		mg/Kg	☼	06/11/20 18:08	06/12/20 13:08	1
Chromium	73		0.30		mg/Kg	☼	06/11/20 18:08	06/12/20 13:08	1
Copper	23		0.60		mg/Kg	☼	06/11/20 18:08	06/12/20 13:08	1
Molybdenum	ND	L	0.30		mg/Kg	☼	06/11/20 18:08	06/12/20 13:08	1
Nickel	140		0.30		mg/Kg	☼	06/11/20 18:08	06/12/20 13:08	1
Antimony	ND	L	0.90		mg/Kg	☼	06/11/20 18:08	06/12/20 13:08	1
Selenium	ND	L	0.90		mg/Kg	☼	06/11/20 18:08	06/12/20 13:08	1
Thallium	ND		0.90		mg/Kg	☼	06/11/20 18:08	06/12/20 13:08	1
Vanadium	45		0.30		mg/Kg	☼	06/11/20 18:08	06/12/20 13:08	1
Zinc	71		1.2		mg/Kg	☼	06/11/20 18:08	06/12/20 13:08	1
Lead	13		0.60		mg/Kg	☼	06/11/20 18:08	06/12/20 13:08	1

Method: 7471A - Mercury (CVAA)

Analyte	Result	Qualifier	RL	MDL	Unit	D	Prepared	Analyzed	Dil Fac
Mercury	0.11		0.10		mg/Kg	☼	06/11/20 18:10	06/12/20 11:32	1

General Chemistry

Analyte	Result	Qualifier	RL	RL	Unit	D	Prepared	Analyzed	Dil Fac
Percent Moisture	15.2		0.1		%			06/10/20 11:17	1
Percent Solids	84.8		0.1		%			06/10/20 11:17	1

Surrogate Summary

Client: Ninyo & Moore
Project/Site: 2700 International

Job ID: 720-98799-1

Method: 8260B - Volatile Organic Compounds (GC/MS)

Matrix: Solid

Prep Type: Total/NA

Lab Sample ID	Client Sample ID	Percent Surrogate Recovery (Acceptance Limits)			
		DCA (71-155)	TOL (80-120)	DBFM (79-133)	BFB (80-120)
720-98799-1	SB-4-0.0-0.5	105	100	99	100
720-98799-2	SB-4-2.5-3.0	104	100	102	101
720-98799-3	SB-3-0.0-0.5	102	99	100	99
720-98799-4	SB-3-2.5-3.0	104	100	102	100
720-98799-5	SB-2-0.0-0.5	101	101	97	98
720-98799-6	SB-2-2.5-3.0	104	102	98	98
720-98799-7	SB-1-0.0-0.5	102	100	97	98
720-98799-8	SB-1-2.5-3.0	107	101	99	100
720-98799-9	SB-5-0.0-0.5	105	100	99	99
720-98799-9 MS	SB-5-0.0-0.5	104	100	102	98
720-98799-9 MSD	SB-5-0.0-0.5	104	99	102	99
720-98799-10	SB-5-2.5-3.0	104	100	99	99
720-98799-11	SB-6-0.0-0.5	102	101	98	100
720-98799-12	SB-6-2.5-3.0	105	99	101	99
720-98799-13	SB-7-0.0-0.5	106	99	100	99
720-98799-14	SB-7-2.5-3.0	104	100	98	98
720-98799-15	SB-8-0.0-0.5	103	101	101	99
720-98799-16	SB-8-2.5-3.0	104	100	99	102
720-98799-17	SB-9-0.0-0.5	105	100	102	99
720-98799-18	SB-9-2.5-3.0	105	99	98	101
720-98799-20	IDW-06082020	108	98	99	100
LCS 570-74600/2-A	Lab Control Sample	100	102	99	99
LCS 570-74688/1-A	Lab Control Sample	101	100	101	103
LCSD 570-74600/3-A	Lab Control Sample Dup	102	102	101	98
LCSD 570-74688/2-A	Lab Control Sample Dup	104	100	100	100
MB 570-74600/1-A	Method Blank	105	100	102	98
MB 570-74688/3-A	Method Blank	107	101	101	101

Surrogate Legend

DCA = 1,2-Dichloroethane-d4 (Surr)

TOL = Toluene-d8 (Surr)

DBFM = Dibromofluoromethane (Surr)

BFB = 4-Bromofluorobenzene (Surr)

Method: 8260B - Volatile Organic Compounds (GC/MS)

Matrix: Water

Prep Type: Total/NA

Lab Sample ID	Client Sample ID	Percent Surrogate Recovery (Acceptance Limits)			
		TOL (80-120)	DCA (80-128)	DBFM (80-127)	BFB (68-120)
720-98799-19	RB-06082020	102	109	105	95
LCS 570-74424/3	Lab Control Sample	102	101	100	98
LCSD 570-74424/4	Lab Control Sample Dup	102	102	103	99
MB 570-74424/6	Method Blank	101	107	99	96

Surrogate Legend

TOL = Toluene-d8 (Surr)

DCA = 1,2-Dichloroethane-d4 (Surr)

DBFM = Dibromofluoromethane (Surr)

BFB = 4-Bromofluorobenzene (Surr)

Surrogate Summary

Client: Ninyo & Moore
Project/Site: 2700 International

Job ID: 720-98799-1

Method: 8260B/CA_LUFTMS - Volatile Organic Compounds by GC/MS

Matrix: Solid

Prep Type: Total/NA

Percent Surrogate Recovery (Acceptance Limits)

Lab Sample ID	Client Sample ID	TOL (80-120)
720-98799-1	SB-4-0.0-0.5	100
720-98799-2	SB-4-2.5-3.0	100
720-98799-3	SB-3-0.0-0.5	100
720-98799-4	SB-3-2.5-3.0	101
720-98799-5	SB-2-0.0-0.5	101
720-98799-6	SB-2-2.5-3.0	102
720-98799-7	SB-1-0.0-0.5	100
720-98799-8	SB-1-2.5-3.0	101
720-98799-9	SB-5-0.0-0.5	100
720-98799-10	SB-5-2.5-3.0	100
720-98799-11	SB-6-0.0-0.5	101
720-98799-12	SB-6-2.5-3.0	100
720-98799-13	SB-7-0.0-0.5	100
720-98799-14	SB-7-2.5-3.0	100
720-98799-15	SB-8-0.0-0.5	101
720-98799-16	SB-8-2.5-3.0	101
720-98799-17	SB-9-0.0-0.5	100
720-98799-18	SB-9-2.5-3.0	99
720-98799-20	IDW-06082020	99
LCS 570-74628/6	Lab Control Sample	102
LCS 570-74677/7	Lab Control Sample	100
LCSD 570-74628/7	Lab Control Sample Dup	101
LCSD 570-74677/8	Lab Control Sample Dup	100
MB 570-74600/1-A	Method Blank	100
MB 570-74688/3-A	Method Blank	101

Surrogate Legend

TOL = Toluene-d8 (Surr)

Method: 8260B/CA_LUFTMS - Volatile Organic Compounds by GC/MS

Matrix: Water

Prep Type: Total/NA

Percent Surrogate Recovery (Acceptance Limits)

Lab Sample ID	Client Sample ID	TOL (80-120)
720-98799-19	RB-06082020	98
LCS 570-74499/7	Lab Control Sample	98
LCSD 570-74499/8	Lab Control Sample Dup	99
MB 570-74499/10	Method Blank	98

Surrogate Legend

TOL = Toluene-d8 (Surr)

Method: 8015B - Diesel Range Organics (DRO) (GC)

Matrix: Solid

Prep Type: Total/NA

Percent Surrogate Recovery (Acceptance Limits)

Lab Sample ID	Client Sample ID	OTCSN1 (61-145)
720-98799-1	SB-4-0.0-0.5	97
720-98799-2	SB-4-2.5-3.0	96
720-98799-3	SB-3-0.0-0.5	95

Eurofins TestAmerica, Pleasanton

Surrogate Summary

Client: Ninyo & Moore
Project/Site: 2700 International

Job ID: 720-98799-1

Method: 8015B - Diesel Range Organics (DRO) (GC) (Continued)

Matrix: Solid

Prep Type: Total/NA

Percent Surrogate Recovery (Acceptance Limits)

Lab Sample ID	Client Sample ID	OTCSN1 (61-145)
720-98799-4	SB-3-2.5-3.0	99
720-98799-5	SB-2-0.0-0.5	89
720-98799-6	SB-2-2.5-3.0	91
720-98799-7	SB-1-0.0-0.5	97
720-98799-8	SB-1-2.5-3.0	92
720-98799-9	SB-5-0.0-0.5	103
720-98799-9 MS	SB-5-0.0-0.5	94
720-98799-9 MSD	SB-5-0.0-0.5	89
720-98799-10	SB-5-2.5-3.0	93
720-98799-11	SB-6-0.0-0.5	93
720-98799-12	SB-6-2.5-3.0	92
720-98799-13	SB-7-0.0-0.5	96
720-98799-14	SB-7-2.5-3.0	93
720-98799-15	SB-8-0.0-0.5	97
720-98799-16	SB-8-2.5-3.0	91
720-98799-17	SB-9-0.0-0.5	98
720-98799-18	SB-9-2.5-3.0	92
720-98799-20	IDW-06082020	97
LCS 570-74601/2-A	Lab Control Sample	96
LCSD 570-74601/3-A	Lab Control Sample Dup	93
MB 570-74601/1-A	Method Blank	103

Surrogate Legend

OTCSN = n-Octacosane (Surr)

Method: 8015B - Diesel Range Organics (DRO) (GC)

Matrix: Water

Prep Type: Total/NA

Percent Surrogate Recovery (Acceptance Limits)

Lab Sample ID	Client Sample ID	OTCSN1 (68-140)
720-98799-19	RB-06082020	82
LCS 570-74274/2-A	Lab Control Sample	83
LCSD 570-74274/3-A	Lab Control Sample Dup	84
MB 570-74274/1-A	Method Blank	76

Surrogate Legend

OTCSN = n-Octacosane (Surr)

Method: 8082 - Polychlorinated Biphenyls (PCBs) by Gas Chromatography

Matrix: Solid

Prep Type: Total/NA

Percent Surrogate Recovery (Acceptance Limits)

Lab Sample ID	Client Sample ID	TCX1 (25-126)	DCB1 (20-155)
720-98799-1	SB-4-0.0-0.5	72	88
720-98799-2	SB-4-2.5-3.0	77	85
720-98799-3	SB-3-0.0-0.5	73	90
720-98799-4	SB-3-2.5-3.0	73	83
720-98799-5	SB-2-0.0-0.5	74	87
720-98799-6	SB-2-2.5-3.0	79	85
720-98799-7	SB-1-0.0-0.5	77	95

Eurofins TestAmerica, Pleasanton

Surrogate Summary

Client: Ninyo & Moore
Project/Site: 2700 International

Job ID: 720-98799-1

Method: 8082 - Polychlorinated Biphenyls (PCBs) by Gas Chromatography (Continued)

Matrix: Solid

Prep Type: Total/NA

Percent Surrogate Recovery (Acceptance Limits)

Lab Sample ID	Client Sample ID	TCX1 (25-126)	DCB1 (20-155)
720-98799-8	SB-1-2.5-3.0	104	126
720-98799-9	SB-5-0.0-0.5	75	81
720-98799-9 MS	SB-5-0.0-0.5	77	85
720-98799-9 MSD	SB-5-0.0-0.5	81	90
720-98799-10	SB-5-2.5-3.0	82	87
720-98799-11	SB-6-0.0-0.5	79	93
720-98799-12	SB-6-2.5-3.0	84	89
720-98799-13	SB-7-0.0-0.5	83	90
720-98799-14	SB-7-2.5-3.0	84	85
720-98799-15	SB-8-0.0-0.5	84	89
720-98799-16	SB-8-2.5-3.0	90	92
720-98799-17	SB-9-0.0-0.5	85	91
720-98799-18	SB-9-2.5-3.0	79	82
720-98799-20	IDW-06082020	80	86
LCS 570-74555/2-A	Lab Control Sample	88	96
LCSD 570-74555/3-A	Lab Control Sample Dup	79	87
MB 570-74555/1-A	Method Blank	82	91

Surrogate Legend

TCX = Tetrachloro-m-xylene

DCB = DCB Decachlorobiphenyl (Surr)

Method: 8082 - Polychlorinated Biphenyls (PCBs) by Gas Chromatography

Matrix: Water

Prep Type: Total/NA

Percent Surrogate Recovery (Acceptance Limits)

Lab Sample ID	Client Sample ID	DCB1 (20-154)	TCX1 (20-139)
720-98799-19	RB-06082020	83	96
LCS 570-74825/2-A	Lab Control Sample	78	88
LCSD 570-74825/3-A	Lab Control Sample Dup	77	82
MB 570-74825/1-A	Method Blank	76	82

Surrogate Legend

DCB = DCB Decachlorobiphenyl (Surr)

TCX = Tetrachloro-m-xylene

QC Sample Results

Client: Ninyo & Moore
 Project/Site: 2700 International

Job ID: 720-98799-1

Method: 8260B - Volatile Organic Compounds (GC/MS)

Lab Sample ID: MB 570-74424/6
Matrix: Water
Analysis Batch: 74424

Client Sample ID: Method Blank
Prep Type: Total/NA

Analyte	MB Result	MB Qualifier	RL	MDL	Unit	D	Prepared	Analyzed	Dil Fac
1,2,3-Trichloropropane	ND		1.0		ug/L			06/10/20 10:18	1
1,1,1,2-Tetrachloroethane	ND		0.50		ug/L			06/10/20 10:18	1
1,1,1-Trichloroethane	ND		0.50		ug/L			06/10/20 10:18	1
1,1,2,2-Tetrachloroethane	ND		0.50		ug/L			06/10/20 10:18	1
1,1,2-Trichloroethane	ND		0.50		ug/L			06/10/20 10:18	1
1,1-Dichloroethane	ND		0.50		ug/L			06/10/20 10:18	1
1,1-Dichloroethene	ND		0.50		ug/L			06/10/20 10:18	1
1,1-Dichloropropene	ND		0.50		ug/L			06/10/20 10:18	1
1,2,3-Trichlorobenzene	ND		0.50		ug/L			06/10/20 10:18	1
1,2,4-Trichlorobenzene	ND		0.50		ug/L			06/10/20 10:18	1
1,2,4-Trimethylbenzene	ND		0.50		ug/L			06/10/20 10:18	1
1,2-Dibromo-3-Chloropropane	ND		5.0		ug/L			06/10/20 10:18	1
1,2-Dichlorobenzene	ND		0.50		ug/L			06/10/20 10:18	1
1,2-Dichloroethane	ND		0.50		ug/L			06/10/20 10:18	1
1,2-Dichloropropane	ND		0.50		ug/L			06/10/20 10:18	1
1,3,5-Trimethylbenzene	ND		0.50		ug/L			06/10/20 10:18	1
1,3-Dichlorobenzene	ND		0.50		ug/L			06/10/20 10:18	1
1,3-Dichloropropane	ND		1.0		ug/L			06/10/20 10:18	1
1,4-Dichlorobenzene	ND		0.50		ug/L			06/10/20 10:18	1
2,2-Dichloropropane	ND		1.0		ug/L			06/10/20 10:18	1
2-Chlorotoluene	ND		0.50		ug/L			06/10/20 10:18	1
2-Hexanone	ND		10		ug/L			06/10/20 10:18	1
4-Chlorotoluene	ND		0.50		ug/L			06/10/20 10:18	1
4-Isopropyltoluene	ND		0.50		ug/L			06/10/20 10:18	1
Acetone	ND		10		ug/L			06/10/20 10:18	1
Benzene	ND		0.50		ug/L			06/10/20 10:18	1
Bromobenzene	ND		0.50		ug/L			06/10/20 10:18	1
Bromoform	ND		0.50		ug/L			06/10/20 10:18	1
Bromomethane	ND		2.0		ug/L			06/10/20 10:18	1
Carbon disulfide	ND		10		ug/L			06/10/20 10:18	1
Carbon tetrachloride	ND		0.50		ug/L			06/10/20 10:18	1
Chlorobenzene	ND		0.50		ug/L			06/10/20 10:18	1
Chlorobromomethane	ND		1.0		ug/L			06/10/20 10:18	1
Chloroethane	ND		0.50		ug/L			06/10/20 10:18	1
Chloroform	ND		0.50		ug/L			06/10/20 10:18	1
Chloromethane	ND		5.0		ug/L			06/10/20 10:18	1
cis-1,2-Dichloroethene	ND		0.50		ug/L			06/10/20 10:18	1
cis-1,3-Dichloropropene	ND		0.50		ug/L			06/10/20 10:18	1
Chlorodibromomethane	ND		0.50		ug/L			06/10/20 10:18	1
Dibromomethane	ND		0.50		ug/L			06/10/20 10:18	1
Dichlorobromomethane	ND		0.50		ug/L			06/10/20 10:18	1
Dichlorodifluoromethane	ND		1.0		ug/L			06/10/20 10:18	1
Ethylbenzene	ND		0.50		ug/L			06/10/20 10:18	1
Hexachlorobutadiene	ND		2.0		ug/L			06/10/20 10:18	1
Isopropylbenzene	ND		0.50		ug/L			06/10/20 10:18	1
Methylene Chloride	ND		1.0		ug/L			06/10/20 10:18	1
Methyl tert-butyl ether	ND		0.50		ug/L			06/10/20 10:18	1
Naphthalene	ND		1.0		ug/L			06/10/20 10:18	1

Eurofins TestAmerica, Pleasanton

QC Sample Results

Client: Ninyo & Moore
Project/Site: 2700 International

Job ID: 720-98799-1

Method: 8260B - Volatile Organic Compounds (GC/MS) (Continued)

Lab Sample ID: MB 570-74424/6
Matrix: Water
Analysis Batch: 74424

Client Sample ID: Method Blank
Prep Type: Total/NA

Analyte	MB Result	MB Qualifier	RL	MDL	Unit	D	Prepared	Analyzed	Dil Fac
n-Butylbenzene	ND		0.50		ug/L			06/10/20 10:18	1
N-Propylbenzene	ND		0.50		ug/L			06/10/20 10:18	1
sec-Butylbenzene	ND		0.50		ug/L			06/10/20 10:18	1
Styrene	ND		0.50		ug/L			06/10/20 10:18	1
tert-Butylbenzene	ND		0.50		ug/L			06/10/20 10:18	1
Tetrachloroethene	ND		0.50		ug/L			06/10/20 10:18	1
Toluene	ND		0.50		ug/L			06/10/20 10:18	1
trans-1,2-Dichloroethene	ND		0.50		ug/L			06/10/20 10:18	1
trans-1,3-Dichloropropene	ND		0.50		ug/L			06/10/20 10:18	1
Trichloroethene	ND		0.50		ug/L			06/10/20 10:18	1
Trichlorofluoromethane	ND		0.50		ug/L			06/10/20 10:18	1
1,1,2-Trichloro-1,2,2-trifluoroethane	ND		0.50		ug/L			06/10/20 10:18	1
Vinyl acetate	ND		5.0		ug/L			06/10/20 10:18	1
Vinyl chloride	ND		0.50		ug/L			06/10/20 10:18	1
Xylenes, Total	ND		1.0		ug/L			06/10/20 10:18	1
Ethylene Dibromide	ND		0.50		ug/L			06/10/20 10:18	1
2-Butanone (MEK)	ND		5.0		ug/L			06/10/20 10:18	1
4-Methyl-2-pentanone (MIBK)	ND		5.0		ug/L			06/10/20 10:18	1

Surrogate	MB %Recovery	MB Qualifier	Limits	Prepared	Analyzed	Dil Fac
Toluene-d8 (Surr)	101		80 - 120		06/10/20 10:18	1
1,2-Dichloroethane-d4 (Surr)	107		80 - 128		06/10/20 10:18	1
Dibromofluoromethane (Surr)	99		80 - 127		06/10/20 10:18	1
4-Bromofluorobenzene (Surr)	96		68 - 120		06/10/20 10:18	1

Lab Sample ID: LCS 570-74424/3
Matrix: Water
Analysis Batch: 74424

Client Sample ID: Lab Control Sample
Prep Type: Total/NA

Analyte	Spike Added	LCS Result	LCS Qualifier	Unit	D	%Rec	%Rec. Limits
1,2,3-Trichloropropane	10.0	10.0		ug/L		100	76 - 120
1,1,1,2-Tetrachloroethane	10.0	10.8		ug/L		108	80 - 122
1,1,1-Trichloroethane	10.0	9.90		ug/L		99	80 - 128
1,1,2,2-Tetrachloroethane	10.0	10.9		ug/L		109	80 - 121
1,1,2-Trichloroethane	10.0	10.8		ug/L		108	80 - 120
1,1-Dichloroethane	10.0	9.47		ug/L		95	71 - 120
1,1-Dichloroethene	10.0	9.97		ug/L		100	77 - 120
1,1-Dichloropropene	10.0	10.0		ug/L		100	78 - 126
1,2,3-Trichlorobenzene	10.0	10.7		ug/L		107	80 - 122
1,2,4-Trichlorobenzene	10.0	10.7		ug/L		107	80 - 122
1,2,4-Trimethylbenzene	10.0	10.6		ug/L		106	80 - 120
1,2-Dibromo-3-Chloropropane	10.0	9.42		ug/L		94	80 - 124
1,2-Dichlorobenzene	10.0	10.9		ug/L		109	80 - 120
1,2-Dichloroethane	10.0	11.4		ug/L		114	80 - 122
1,2-Dichloropropane	10.0	11.2		ug/L		112	80 - 120
1,3,5-Trimethylbenzene	10.0	10.9		ug/L		109	80 - 122
1,3-Dichlorobenzene	10.0	10.9		ug/L		109	80 - 122
1,3-Dichloropropane	10.0	10.8		ug/L		108	80 - 120

Eurofins TestAmerica, Pleasanton

QC Sample Results

Client: Ninyo & Moore
Project/Site: 2700 International

Job ID: 720-98799-1

Method: 8260B - Volatile Organic Compounds (GC/MS) (Continued)

Lab Sample ID: LCS 570-74424/3

Matrix: Water

Analysis Batch: 74424

Client Sample ID: Lab Control Sample
Prep Type: Total/NA

Analyte	Spike Added	LCS Result	LCS Qualifier	Unit	D	%Rec	%Rec. Limits
1,4-Dichlorobenzene	10.0	10.9		ug/L		109	80 - 120
2,2-Dichloropropane	10.0	10.8		ug/L		108	64 - 154
2-Chlorotoluene	10.0	11.1		ug/L		111	80 - 124
2-Hexanone	10.0	9.61	J	ug/L		96	67 - 151
4-Chlorotoluene	10.0	10.7		ug/L		107	80 - 122
4-Isopropyltoluene	10.0	10.5		ug/L		105	80 - 120
Acetone	10.0	10.1		ug/L		101	50 - 150
Benzene	10.0	11.1		ug/L		111	80 - 120
Bromobenzene	10.0	11.2		ug/L		112	80 - 120
Bromoform	10.0	10.7		ug/L		107	74 - 140
Bromomethane	10.0	17.2	*	ug/L		172	50 - 150
Carbon disulfide	10.0	9.90	J	ug/L		99	64 - 130
Carbon tetrachloride	10.0	9.27		ug/L		93	80 - 129
Chlorobenzene	10.0	11.1		ug/L		111	80 - 120
Chlorobromomethane	10.0	10.5		ug/L		105	75 - 123
Chloroethane	10.0	10.2		ug/L		102	72 - 126
Chloroform	10.0	10.7		ug/L		107	76 - 124
Chloromethane	10.0	10.6		ug/L		106	53 - 143
cis-1,2-Dichloroethene	10.0	11.0		ug/L		110	75 - 123
cis-1,3-Dichloropropene	10.0	10.4		ug/L		104	80 - 122
Chlorodibromomethane	10.0	11.0		ug/L		110	79 - 127
Dibromomethane	10.0	11.1		ug/L		111	80 - 122
Dichlorobromomethane	10.0	11.4		ug/L		114	80 - 121
Dichlorodifluoromethane	10.0	7.66		ug/L		77	50 - 150
Ethylbenzene	10.0	11.0		ug/L		110	80 - 120
Hexachlorobutadiene	10.0	11.0		ug/L		110	80 - 122
Isopropylbenzene	10.0	10.9		ug/L		109	80 - 124
m-Xylene & p-Xylene	20.0	22.2		ug/L		111	80 - 120
Methylene Chloride	10.0	12.1	*	ug/L		121	77 - 120
Methyl tert-butyl ether	10.0	8.28		ug/L		83	75 - 123
Naphthalene	10.0	9.78		ug/L		98	73 - 139
n-Butylbenzene	10.0	10.6		ug/L		106	80 - 126
N-Propylbenzene	10.0	11.1		ug/L		111	79 - 127
o-Xylene	10.0	11.1		ug/L		111	80 - 120
sec-Butylbenzene	10.0	10.2		ug/L		102	79 - 127
Styrene	10.0	11.2		ug/L		112	80 - 120
tert-Butylbenzene	10.0	10.1		ug/L		101	80 - 125
Tetrachloroethene	10.0	10.8		ug/L		108	79 - 121
Toluene	10.0	11.0		ug/L		110	80 - 120
trans-1,2-Dichloroethene	10.0	9.87		ug/L		99	77 - 125
trans-1,3-Dichloropropene	10.0	10.6		ug/L		106	80 - 120
Trichloroethene	10.0	10.5		ug/L		105	80 - 120
Trichlorofluoromethane	10.0	10.2		ug/L		102	77 - 125
1,1,2-Trichloro-1,2,2-trifluoroethane	10.0	7.68		ug/L		77	75 - 123
Vinyl acetate	10.0	12.3		ug/L		123	74 - 128
Vinyl chloride	10.0	9.75		ug/L		98	63 - 135
Ethylene Dibromide	10.0	10.8		ug/L		108	80 - 120
2-Butanone (MEK)	10.0	10.0		ug/L		100	55 - 187

Eurofins TestAmerica, Pleasanton

QC Sample Results

Client: Ninyo & Moore
Project/Site: 2700 International

Job ID: 720-98799-1

Method: 8260B - Volatile Organic Compounds (GC/MS) (Continued)

Lab Sample ID: LCS 570-74424/3
Matrix: Water
Analysis Batch: 74424

Client Sample ID: Lab Control Sample
Prep Type: Total/NA

Analyte	Spike Added	LCS Result	LCS Qualifier	Unit	D	%Rec	%Rec. Limits
4-Methyl-2-pentanone (MIBK)	10.0	9.27		ug/L		93	73 - 127

Surrogate	LCS %Recovery	LCS Qualifier	Limits
Toluene-d8 (Surr)	102		80 - 120
1,2-Dichloroethane-d4 (Surr)	101		80 - 128
Dibromofluoromethane (Surr)	100		80 - 127
4-Bromofluorobenzene (Surr)	98		68 - 120

Lab Sample ID: LCSD 570-74424/4
Matrix: Water
Analysis Batch: 74424

Client Sample ID: Lab Control Sample Dup
Prep Type: Total/NA

Analyte	Spike Added	LCSD Result	LCSD Qualifier	Unit	D	%Rec	%Rec. Limits	RPD	RPD Limit
1,2,3-Trichloropropane	10.0	9.56		ug/L		96	76 - 120	5	30
1,1,1,2-Tetrachloroethane	10.0	10.5		ug/L		105	80 - 122	2	24
1,1,1-Trichloroethane	10.0	9.43		ug/L		94	80 - 128	5	23
1,1,1,2-Tetrachloroethane	10.0	10.6		ug/L		106	80 - 121	3	30
1,1,2-Trichloroethane	10.0	10.4		ug/L		104	80 - 120	4	21
1,1-Dichloroethane	10.0	9.08		ug/L		91	71 - 120	4	30
1,1-Dichloroethene	10.0	9.54		ug/L		95	77 - 120	4	26
1,1-Dichloropropene	10.0	9.68		ug/L		97	78 - 126	3	24
1,2,3-Trichlorobenzene	10.0	10.3		ug/L		103	80 - 122	4	30
1,2,4-Trichlorobenzene	10.0	10.3		ug/L		103	80 - 122	3	30
1,2,4-Trimethylbenzene	10.0	10.2		ug/L		102	80 - 120	4	30
1,2-Dibromo-3-Chloropropane	10.0	9.26		ug/L		93	80 - 124	2	23
1,2-Dichlorobenzene	10.0	10.5		ug/L		105	80 - 120	4	30
1,2-Dichloroethane	10.0	11.0		ug/L		110	80 - 122	3	23
1,2-Dichloropropane	10.0	10.8		ug/L		108	80 - 120	4	23
1,3,5-Trimethylbenzene	10.0	10.3		ug/L		103	80 - 122	5	30
1,3-Dichlorobenzene	10.0	10.5		ug/L		105	80 - 122	4	30
1,3-Dichloropropane	10.0	10.5		ug/L		105	80 - 120	3	24
1,4-Dichlorobenzene	10.0	10.4		ug/L		104	80 - 120	4	20
2,2-Dichloropropane	10.0	10.0		ug/L		100	64 - 154	7	30
2-Chlorotoluene	10.0	10.6		ug/L		106	80 - 124	5	29
2-Hexanone	10.0	9.00	J	ug/L		90	67 - 151	7	30
4-Chlorotoluene	10.0	10.5		ug/L		105	80 - 122	2	25
4-Isopropyltoluene	10.0	10.1		ug/L		101	80 - 120	4	22
Acetone	10.0	9.15	J	ug/L		92	50 - 150	10	30
Benzene	10.0	10.6		ug/L		106	80 - 120	5	22
Bromobenzene	10.0	10.7		ug/L		107	80 - 120	4	22
Bromoform	10.0	10.6		ug/L		106	74 - 140	1	30
Bromomethane	10.0	15.6	*	ug/L		156	50 - 150	9	30
Carbon disulfide	10.0	9.34	J	ug/L		93	64 - 130	6	34
Carbon tetrachloride	10.0	8.82		ug/L		88	80 - 129	5	36
Chlorobenzene	10.0	10.6		ug/L		106	80 - 120	5	29
Chlorobromomethane	10.0	10.0		ug/L		100	75 - 123	5	27
Chloroethane	10.0	9.89		ug/L		99	72 - 126	3	30
Chloroform	10.0	10.3		ug/L		103	76 - 124	4	29

Eurofins TestAmerica, Pleasanton

QC Sample Results

Client: Ninyo & Moore
Project/Site: 2700 International

Job ID: 720-98799-1

Method: 8260B - Volatile Organic Compounds (GC/MS) (Continued)

Lab Sample ID: LCSD 570-74424/4
Matrix: Water
Analysis Batch: 74424

Client Sample ID: Lab Control Sample Dup
Prep Type: Total/NA

Analyte	Spike Added	LCSD Result	LCSD Qualifier	Unit	D	%Rec	%Rec. Limits	RPD	RPD Limit
Chloromethane	10.0	10.2		ug/L		102	53 - 143	3	30
cis-1,2-Dichloroethene	10.0	10.4		ug/L		104	75 - 123	6	26
cis-1,3-Dichloropropene	10.0	9.86		ug/L		99	80 - 122	5	30
Chlorodibromomethane	10.0	10.7		ug/L		107	79 - 127	3	30
Dibromomethane	10.0	10.6		ug/L		106	80 - 122	4	30
Dichlorobromomethane	10.0	11.1		ug/L		111	80 - 121	3	29
Dichlorodifluoromethane	10.0	6.94		ug/L		69	50 - 150	10	30
Ethylbenzene	10.0	10.4		ug/L		104	80 - 120	6	25
Hexachlorobutadiene	10.0	10.4		ug/L		104	80 - 122	6	30
Isopropylbenzene	10.0	10.3		ug/L		103	80 - 124	5	30
m-Xylene & p-Xylene	20.0	21.3		ug/L		106	80 - 120	4	30
Methylene Chloride	10.0	10.6		ug/L		106	77 - 120	13	24
Methyl tert-butyl ether	10.0	8.04		ug/L		80	75 - 123	3	27
Naphthalene	10.0	9.35		ug/L		94	73 - 139	4	30
n-Butylbenzene	10.0	10.1		ug/L		101	80 - 126	5	30
N-Propylbenzene	10.0	10.5		ug/L		105	79 - 127	6	30
o-Xylene	10.0	10.5		ug/L		105	80 - 120	5	30
sec-Butylbenzene	10.0	9.79		ug/L		98	79 - 127	5	30
Styrene	10.0	10.7		ug/L		107	80 - 120	4	24
tert-Butylbenzene	10.0	9.64		ug/L		96	80 - 125	4	30
Tetrachloroethene	10.0	9.95		ug/L		100	79 - 121	8	29
Toluene	10.0	10.5		ug/L		105	80 - 120	5	28
trans-1,2-Dichloroethene	10.0	9.35		ug/L		93	77 - 125	5	30
trans-1,3-Dichloropropene	10.0	9.98		ug/L		100	80 - 120	6	26
Trichloroethene	10.0	10.1		ug/L		101	80 - 120	4	25
Trichlorofluoromethane	10.0	9.46		ug/L		95	77 - 125	8	30
1,1,2-Trichloro-1,2,2-trifluoroethane	10.0	7.37	*	ug/L		74	75 - 123	4	26
Vinyl acetate	10.0	11.8		ug/L		118	74 - 128	4	30
Vinyl chloride	10.0	9.17		ug/L		92	63 - 135	6	30
Ethylene Dibromide	10.0	10.1		ug/L		101	80 - 120	6	32
2-Butanone (MEK)	10.0	10.4		ug/L		104	55 - 187	4	30
4-Methyl-2-pentanone (MIBK)	10.0	8.97		ug/L		90	73 - 127	3	30

Surrogate	LCSD %Recovery	LCSD Qualifier	LCSD Limits
Toluene-d8 (Surr)	102		80 - 120
1,2-Dichloroethane-d4 (Surr)	102		80 - 128
Dibromofluoromethane (Surr)	103		80 - 127
4-Bromofluorobenzene (Surr)	99		68 - 120

Lab Sample ID: MB 570-74600/1-A
Matrix: Solid
Analysis Batch: 74627

Client Sample ID: Method Blank
Prep Type: Total/NA
Prep Batch: 74600

Analyte	MB Result	MB Qualifier	RL	MDL	Unit	D	Prepared	Analyzed	Dil Fac
Methyl tert-butyl ether	ND		5.0		ug/Kg		06/10/20 17:19	06/10/20 23:40	1
Acetone	ND		50		ug/Kg		06/10/20 17:19	06/10/20 23:40	1
Benzene	ND		5.0		ug/Kg		06/10/20 17:19	06/10/20 23:40	1
Dichlorobromomethane	ND		5.0		ug/Kg		06/10/20 17:19	06/10/20 23:40	1

Eurofins TestAmerica, Pleasanton

QC Sample Results

Client: Ninyo & Moore
 Project/Site: 2700 International

Job ID: 720-98799-1

Method: 8260B - Volatile Organic Compounds (GC/MS) (Continued)

Lab Sample ID: MB 570-74600/1-A
Matrix: Solid
Analysis Batch: 74627

Client Sample ID: Method Blank
Prep Type: Total/NA
Prep Batch: 74600

Analyte	MB	MB	RL	MDL	Unit	D	Prepared	Analyzed	Dil Fac
	Result	Qualifier							
Bromobenzene	ND		5.0		ug/Kg		06/10/20 17:19	06/10/20 23:40	1
Chlorobromomethane	ND		5.0		ug/Kg		06/10/20 17:19	06/10/20 23:40	1
Bromoform	ND		5.0		ug/Kg		06/10/20 17:19	06/10/20 23:40	1
Bromomethane	ND		25		ug/Kg		06/10/20 17:19	06/10/20 23:40	1
2-Butanone (MEK)	ND		50		ug/Kg		06/10/20 17:19	06/10/20 23:40	1
n-Butylbenzene	ND		5.0		ug/Kg		06/10/20 17:19	06/10/20 23:40	1
sec-Butylbenzene	ND		5.0		ug/Kg		06/10/20 17:19	06/10/20 23:40	1
tert-Butylbenzene	ND		5.0		ug/Kg		06/10/20 17:19	06/10/20 23:40	1
Carbon disulfide	ND		50		ug/Kg		06/10/20 17:19	06/10/20 23:40	1
Carbon tetrachloride	ND		5.0		ug/Kg		06/10/20 17:19	06/10/20 23:40	1
Chlorobenzene	ND		5.0		ug/Kg		06/10/20 17:19	06/10/20 23:40	1
Chloroethane	ND		5.0		ug/Kg		06/10/20 17:19	06/10/20 23:40	1
Chloroform	ND		5.0		ug/Kg		06/10/20 17:19	06/10/20 23:40	1
Chloromethane	ND		25		ug/Kg		06/10/20 17:19	06/10/20 23:40	1
2-Chlorotoluene	ND		5.0		ug/Kg		06/10/20 17:19	06/10/20 23:40	1
4-Chlorotoluene	ND		5.0		ug/Kg		06/10/20 17:19	06/10/20 23:40	1
Chlorodibromomethane	ND		5.0		ug/Kg		06/10/20 17:19	06/10/20 23:40	1
1,2-Dichlorobenzene	ND		5.0		ug/Kg		06/10/20 17:19	06/10/20 23:40	1
1,3-Dichlorobenzene	ND		5.0		ug/Kg		06/10/20 17:19	06/10/20 23:40	1
1,4-Dichlorobenzene	ND		5.0		ug/Kg		06/10/20 17:19	06/10/20 23:40	1
1,3-Dichloropropane	ND		5.0		ug/Kg		06/10/20 17:19	06/10/20 23:40	1
1,1-Dichloropropene	ND		5.0		ug/Kg		06/10/20 17:19	06/10/20 23:40	1
1,2-Dibromo-3-Chloropropane	ND		9.9		ug/Kg		06/10/20 17:19	06/10/20 23:40	1
Ethylene Dibromide	ND		5.0		ug/Kg		06/10/20 17:19	06/10/20 23:40	1
Dibromomethane	ND		5.0		ug/Kg		06/10/20 17:19	06/10/20 23:40	1
Dichlorodifluoromethane	ND		5.0		ug/Kg		06/10/20 17:19	06/10/20 23:40	1
1,1-Dichloroethane	ND		5.0		ug/Kg		06/10/20 17:19	06/10/20 23:40	1
1,2-Dichloroethane	ND		5.0		ug/Kg		06/10/20 17:19	06/10/20 23:40	1
1,1-Dichloroethene	ND		5.0		ug/Kg		06/10/20 17:19	06/10/20 23:40	1
cis-1,2-Dichloroethene	ND		5.0		ug/Kg		06/10/20 17:19	06/10/20 23:40	1
trans-1,2-Dichloroethene	ND		5.0		ug/Kg		06/10/20 17:19	06/10/20 23:40	1
1,2-Dichloropropane	ND		5.0		ug/Kg		06/10/20 17:19	06/10/20 23:40	1
cis-1,3-Dichloropropene	ND		5.0		ug/Kg		06/10/20 17:19	06/10/20 23:40	1
trans-1,3-Dichloropropene	ND		5.0		ug/Kg		06/10/20 17:19	06/10/20 23:40	1
Ethylbenzene	ND		5.0		ug/Kg		06/10/20 17:19	06/10/20 23:40	1
Hexachlorobutadiene	ND		99		ug/Kg		06/10/20 17:19	06/10/20 23:40	1
2-Hexanone	ND		50		ug/Kg		06/10/20 17:19	06/10/20 23:40	1
Isopropylbenzene	ND		5.0		ug/Kg		06/10/20 17:19	06/10/20 23:40	1
4-Isopropyltoluene	ND		5.0		ug/Kg		06/10/20 17:19	06/10/20 23:40	1
Methylene Chloride	ND		50		ug/Kg		06/10/20 17:19	06/10/20 23:40	1
4-Methyl-2-pentanone (MIBK)	ND		50		ug/Kg		06/10/20 17:19	06/10/20 23:40	1
Naphthalene	ND		50		ug/Kg		06/10/20 17:19	06/10/20 23:40	1
N-Propylbenzene	ND		5.0		ug/Kg		06/10/20 17:19	06/10/20 23:40	1
Styrene	ND		5.0		ug/Kg		06/10/20 17:19	06/10/20 23:40	1
1,1,1,2-Tetrachloroethane	ND		5.0		ug/Kg		06/10/20 17:19	06/10/20 23:40	1
1,1,2,2-Tetrachloroethane	ND		5.0		ug/Kg		06/10/20 17:19	06/10/20 23:40	1
Tetrachloroethene	ND		5.0		ug/Kg		06/10/20 17:19	06/10/20 23:40	1
Toluene	ND		5.0		ug/Kg		06/10/20 17:19	06/10/20 23:40	1
1,2,3-Trichlorobenzene	ND		9.9		ug/Kg		06/10/20 17:19	06/10/20 23:40	1

Eurofins TestAmerica, Pleasanton

QC Sample Results

Client: Ninyo & Moore
Project/Site: 2700 International

Job ID: 720-98799-1

Method: 8260B - Volatile Organic Compounds (GC/MS) (Continued)

Lab Sample ID: MB 570-74600/1-A
Matrix: Solid
Analysis Batch: 74627

Client Sample ID: Method Blank
Prep Type: Total/NA
Prep Batch: 74600

Analyte	MB Result	MB Qualifier	RL	MDL	Unit	D	Prepared	Analyzed	Dil Fac
1,2,4-Trichlorobenzene	ND		5.0		ug/Kg		06/10/20 17:19	06/10/20 23:40	1
1,1,1-Trichloroethane	ND		5.0		ug/Kg		06/10/20 17:19	06/10/20 23:40	1
1,1,2-Trichloroethane	ND		5.0		ug/Kg		06/10/20 17:19	06/10/20 23:40	1
Trichloroethene	ND		5.0		ug/Kg		06/10/20 17:19	06/10/20 23:40	1
Trichlorofluoromethane	ND		50		ug/Kg		06/10/20 17:19	06/10/20 23:40	1
1,2,3-Trichloropropane	ND		5.0		ug/Kg		06/10/20 17:19	06/10/20 23:40	1
1,1,2-Trichloro-1,2,2-trifluoroethane	ND		50		ug/Kg		06/10/20 17:19	06/10/20 23:40	1
1,2,4-Trimethylbenzene	ND		5.0		ug/Kg		06/10/20 17:19	06/10/20 23:40	1
1,3,5-Trimethylbenzene	ND		5.0		ug/Kg		06/10/20 17:19	06/10/20 23:40	1
Vinyl acetate	ND		50		ug/Kg		06/10/20 17:19	06/10/20 23:40	1
Vinyl chloride	ND		5.0		ug/Kg		06/10/20 17:19	06/10/20 23:40	1
Xylenes, Total	ND		9.9		ug/Kg		06/10/20 17:19	06/10/20 23:40	1
2,2-Dichloropropane	ND		5.0		ug/Kg		06/10/20 17:19	06/10/20 23:40	1

Surrogate	MB %Recovery	MB Qualifier	Limits	Prepared	Analyzed	Dil Fac
1,2-Dichloroethane-d4 (Surr)	105		71 - 155	06/10/20 17:19	06/10/20 23:40	1
Toluene-d8 (Surr)	100		80 - 120	06/10/20 17:19	06/10/20 23:40	1
Dibromofluoromethane (Surr)	102		79 - 133	06/10/20 17:19	06/10/20 23:40	1
4-Bromofluorobenzene (Surr)	98		80 - 120	06/10/20 17:19	06/10/20 23:40	1

Lab Sample ID: LCS 570-74600/2-A
Matrix: Solid
Analysis Batch: 74627

Client Sample ID: Lab Control Sample
Prep Type: Total/NA
Prep Batch: 74600

Analyte	Spike Added	LCS Result	LCS Qualifier	Unit	D	%Rec	Limits
Methyl tert-butyl ether	49.9	43.3		ug/Kg		87	70 - 124
Acetone	49.9	43.8	J	ug/Kg		88	70 - 130
Benzene	49.9	49.7		ug/Kg		100	78 - 120
Dichlorobromomethane	49.9	54.5		ug/Kg		109	70 - 130
Bromobenzene	49.9	51.1		ug/Kg		103	70 - 130
Chlorobromomethane	49.9	51.7		ug/Kg		104	70 - 130
Bromoform	49.9	54.5		ug/Kg		109	70 - 130
Bromomethane	49.9	44.9		ug/Kg		90	70 - 130
2-Butanone (MEK)	49.9	49.0	J	ug/Kg		98	70 - 130
n-Butylbenzene	49.9	52.1		ug/Kg		104	77 - 123
sec-Butylbenzene	49.9	51.3		ug/Kg		103	70 - 130
tert-Butylbenzene	49.9	54.2		ug/Kg		109	70 - 130
Carbon disulfide	49.9	51.4		ug/Kg		103	70 - 130
Carbon tetrachloride	49.9	51.7		ug/Kg		104	49 - 139
Chlorobenzene	49.9	50.9		ug/Kg		102	79 - 120
Chloroethane	49.9	48.7		ug/Kg		98	70 - 130
Chloroform	49.9	48.9		ug/Kg		98	70 - 130
Chloromethane	49.9	45.2		ug/Kg		91	70 - 130
2-Chlorotoluene	49.9	50.0		ug/Kg		100	70 - 130
4-Chlorotoluene	49.9	51.1		ug/Kg		102	70 - 130
Chlorodibromomethane	49.9	52.2		ug/Kg		105	70 - 130
1,2-Dichlorobenzene	49.9	50.8		ug/Kg		102	75 - 120
1,3-Dichlorobenzene	49.9	51.0		ug/Kg		102	70 - 130

Eurofins TestAmerica, Pleasanton

QC Sample Results

Client: Ninyo & Moore
Project/Site: 2700 International

Job ID: 720-98799-1

Method: 8260B - Volatile Organic Compounds (GC/MS) (Continued)

Lab Sample ID: LCS 570-74600/2-A

Matrix: Solid

Analysis Batch: 74627

Client Sample ID: Lab Control Sample

Prep Type: Total/NA

Prep Batch: 74600

Analyte	Spike Added	LCS Result	LCS Qualifier	Unit	D	%Rec	%Rec. Limits
1,4-Dichlorobenzene	49.9	50.0		ug/Kg		100	70 - 130
1,3-Dichloropropane	49.9	50.7		ug/Kg		102	70 - 130
1,1-Dichloropropene	49.9	50.8		ug/Kg		102	70 - 130
1,2-Dibromo-3-Chloropropane	49.9	50.1		ug/Kg		100	70 - 130
Ethylene Dibromide	49.9	51.2		ug/Kg		103	70 - 130
Dibromomethane	49.9	55.4		ug/Kg		111	70 - 130
Dichlorodifluoromethane	49.9	45.2		ug/Kg		91	70 - 130
1,1-Dichloroethane	49.9	43.4		ug/Kg		87	70 - 130
1,2-Dichloroethane	49.9	50.4		ug/Kg		101	70 - 130
1,1-Dichloroethene	49.9	50.2		ug/Kg		101	74 - 122
cis-1,2-Dichloroethene	49.9	50.0		ug/Kg		100	70 - 130
trans-1,2-Dichloroethene	49.9	50.3		ug/Kg		101	70 - 130
1,2-Dichloropropane	49.9	52.6		ug/Kg		105	79 - 115
cis-1,3-Dichloropropene	49.9	53.1		ug/Kg		107	70 - 130
trans-1,3-Dichloropropene	49.9	54.6		ug/Kg		109	70 - 130
Ethylbenzene	49.9	50.4		ug/Kg		101	76 - 120
Hexachlorobutadiene	49.9	52.3	J	ug/Kg		105	80 - 120
2-Hexanone	49.9	51.4		ug/Kg		103	70 - 130
Isopropylbenzene	49.9	51.1		ug/Kg		102	70 - 130
4-Isopropyltoluene	49.9	51.2		ug/Kg		103	70 - 130
Methylene Chloride	49.9	49.3	J	ug/Kg		99	70 - 130
4-Methyl-2-pentanone (MIBK)	49.9	52.3		ug/Kg		105	70 - 130
Naphthalene	49.9	57.5		ug/Kg		115	70 - 130
N-Propylbenzene	49.9	50.0		ug/Kg		100	70 - 130
Styrene	49.9	50.2		ug/Kg		101	70 - 130
1,1,1,2-Tetrachloroethane	49.9	52.1		ug/Kg		104	70 - 130
1,1,1,2,2-Tetrachloroethane	49.9	52.9		ug/Kg		106	70 - 130
Tetrachloroethene	49.9	51.7		ug/Kg		104	70 - 130
Toluene	49.9	51.5		ug/Kg		103	77 - 120
1,2,3-Trichlorobenzene	49.9	51.6		ug/Kg		103	70 - 130
1,2,4-Trichlorobenzene	49.9	52.2		ug/Kg		105	70 - 130
1,1,1-Trichloroethane	49.9	51.2		ug/Kg		103	70 - 130
1,1,2-Trichloroethane	49.9	50.1		ug/Kg		100	70 - 130
Trichloroethene	49.9	53.0		ug/Kg		106	70 - 130
Trichlorofluoromethane	49.9	51.2		ug/Kg		103	70 - 130
1,2,3-Trichloropropane	49.9	49.4		ug/Kg		99	70 - 130
1,1,2-Trichloro-1,2,2-trifluoroethane	49.9	45.5	J	ug/Kg		91	70 - 130
1,2,4-Trimethylbenzene	49.9	51.2		ug/Kg		103	70 - 130
1,3,5-Trimethylbenzene	49.9	48.7		ug/Kg		98	70 - 130
Vinyl acetate	49.9	51.1		ug/Kg		102	70 - 130
Vinyl chloride	49.9	49.0		ug/Kg		98	68 - 122
m-Xylene & p-Xylene	99.8	96.8		ug/Kg		97	70 - 130
o-Xylene	49.9	49.2		ug/Kg		99	70 - 130
2,2-Dichloropropane	49.9	52.7		ug/Kg		106	70 - 130

Surrogate	LCS %Recovery	LCS Qualifier	Limits
1,2-Dichloroethane-d4 (Surr)	100		71 - 155

QC Sample Results

Client: Ninyo & Moore
Project/Site: 2700 International

Job ID: 720-98799-1

Method: 8260B - Volatile Organic Compounds (GC/MS) (Continued)

Lab Sample ID: LCS 570-74600/2-A
Matrix: Solid
Analysis Batch: 74627

Client Sample ID: Lab Control Sample
Prep Type: Total/NA
Prep Batch: 74600

Surrogate	LCS LCS		Limits
	%Recovery	Qualifier	
Toluene-d8 (Surr)	102		80 - 120
Dibromofluoromethane (Surr)	99		79 - 133
4-Bromofluorobenzene (Surr)	99		80 - 120

Lab Sample ID: LCSD 570-74600/3-A
Matrix: Solid
Analysis Batch: 74627

Client Sample ID: Lab Control Sample Dup
Prep Type: Total/NA
Prep Batch: 74600

Analyte	Spike Added	LCSD Result	LCSD Qualifier	Unit	D	%Rec	%Rec.		RPD	RPD Limit
							Limits	RPD		
Methyl tert-butyl ether	50.3	44.4		ug/Kg		88	70 - 124	3	20	
Acetone	50.3	48.4	J	ug/Kg		96	70 - 130	10	20	
Benzene	50.3	49.4		ug/Kg		98	78 - 120	1	20	
Dichlorobromomethane	50.3	54.3		ug/Kg		108	70 - 130	0	20	
Bromobenzene	50.3	50.4		ug/Kg		100	70 - 130	1	20	
Chlorobromomethane	50.3	51.7		ug/Kg		103	70 - 130	0	20	
Bromoform	50.3	54.7		ug/Kg		109	70 - 130	0	20	
Bromomethane	50.3	45.3		ug/Kg		90	70 - 130	1	20	
2-Butanone (MEK)	50.3	48.8	J	ug/Kg		97	70 - 130	0	20	
n-Butylbenzene	50.3	50.1		ug/Kg		100	77 - 123	4	25	
sec-Butylbenzene	50.3	50.6		ug/Kg		101	70 - 130	1	20	
tert-Butylbenzene	50.3	50.7		ug/Kg		101	70 - 130	7	20	
Carbon disulfide	50.3	51.7		ug/Kg		103	70 - 130	1	20	
Carbon tetrachloride	50.3	51.4		ug/Kg		102	49 - 139	1	20	
Chlorobenzene	50.3	51.0		ug/Kg		101	79 - 120	0	20	
Chloroethane	50.3	50.4		ug/Kg		100	70 - 130	3	20	
Chloroform	50.3	50.9		ug/Kg		101	70 - 130	4	20	
Chloromethane	50.3	47.4		ug/Kg		94	70 - 130	5	20	
2-Chlorotoluene	50.3	50.5		ug/Kg		100	70 - 130	1	20	
4-Chlorotoluene	50.3	50.2		ug/Kg		100	70 - 130	2	20	
Chlorodibromomethane	50.3	52.2		ug/Kg		104	70 - 130	0	20	
1,2-Dichlorobenzene	50.3	51.5		ug/Kg		102	75 - 120	1	20	
1,3-Dichlorobenzene	50.3	49.3		ug/Kg		98	70 - 130	3	20	
1,4-Dichlorobenzene	50.3	49.6		ug/Kg		99	70 - 130	1	20	
1,3-Dichloropropane	50.3	51.2		ug/Kg		102	70 - 130	1	20	
1,1-Dichloropropene	50.3	52.1		ug/Kg		104	70 - 130	2	20	
1,2-Dibromo-3-Chloropropane	50.3	51.4		ug/Kg		102	70 - 130	3	20	
Ethylene Dibromide	50.3	52.1		ug/Kg		104	70 - 130	2	20	
Dibromomethane	50.3	56.4		ug/Kg		112	70 - 130	2	20	
Dichlorodifluoromethane	50.3	47.3		ug/Kg		94	70 - 130	5	20	
1,1-Dichloroethane	50.3	44.8		ug/Kg		89	70 - 130	3	20	
1,2-Dichloroethane	50.3	50.2		ug/Kg		100	70 - 130	0	20	
1,1-Dichloroethene	50.3	50.2		ug/Kg		100	74 - 122	0	20	
cis-1,2-Dichloroethene	50.3	50.3		ug/Kg		100	70 - 130	1	20	
trans-1,2-Dichloroethene	50.3	52.2		ug/Kg		104	70 - 130	4	20	
1,2-Dichloropropane	50.3	52.2		ug/Kg		104	79 - 115	1	25	
cis-1,3-Dichloropropene	50.3	53.1		ug/Kg		106	70 - 130	0	20	
trans-1,3-Dichloropropene	50.3	55.2		ug/Kg		110	70 - 130	1	20	
Ethylbenzene	50.3	50.5		ug/Kg		100	76 - 120	0	20	

Eurofins TestAmerica, Pleasanton

QC Sample Results

Client: Ninyo & Moore
Project/Site: 2700 International

Job ID: 720-98799-1

Method: 8260B - Volatile Organic Compounds (GC/MS) (Continued)

Lab Sample ID: LCSD 570-74600/3-A
Matrix: Solid
Analysis Batch: 74627

Client Sample ID: Lab Control Sample Dup
Prep Type: Total/NA
Prep Batch: 74600

Analyte	Spike Added	LCSD Result	LCSD Qualifier	Unit	D	%Rec	%Rec. Limits	RPD	RPD Limit
Hexachlorobutadiene	50.3	52.4	J	ug/Kg		104	80 - 120	0	20
2-Hexanone	50.3	52.5		ug/Kg		104	70 - 130	2	20
Isopropylbenzene	50.3	51.3		ug/Kg		102	70 - 130	0	20
4-Isopropyltoluene	50.3	50.6		ug/Kg		101	70 - 130	1	20
Methylene Chloride	50.3	49.6	J	ug/Kg		99	70 - 130	1	20
4-Methyl-2-pentanone (MIBK)	50.3	53.5		ug/Kg		106	70 - 130	2	20
Naphthalene	50.3	56.2		ug/Kg		112	70 - 130	2	20
N-Propylbenzene	50.3	49.7		ug/Kg		99	70 - 130	1	20
Styrene	50.3	50.4		ug/Kg		100	70 - 130	0	20
1,1,1,2-Tetrachloroethane	50.3	51.1		ug/Kg		102	70 - 130	2	20
1,1,1,2,2-Tetrachloroethane	50.3	52.1		ug/Kg		103	70 - 130	2	20
Tetrachloroethene	50.3	51.7		ug/Kg		103	70 - 130	0	20
Toluene	50.3	50.9		ug/Kg		101	77 - 120	1	20
1,2,3-Trichlorobenzene	50.3	51.6		ug/Kg		102	70 - 130	0	20
1,2,4-Trichlorobenzene	50.3	50.9		ug/Kg		101	70 - 130	3	20
1,1,1-Trichloroethane	50.3	51.6		ug/Kg		102	70 - 130	1	20
1,1,2-Trichloroethane	50.3	51.5		ug/Kg		102	70 - 130	3	20
Trichloroethene	50.3	51.3		ug/Kg		102	70 - 130	3	20
Trichlorofluoromethane	50.3	52.9		ug/Kg		105	70 - 130	3	20
1,2,3-Trichloropropane	50.3	50.3		ug/Kg		100	70 - 130	2	20
1,1,2-Trichloro-1,2,2-trifluoroethane	50.3	44.7	J	ug/Kg		89	70 - 130	2	20
1,2,4-Trimethylbenzene	50.3	50.1		ug/Kg		100	70 - 130	2	20
1,3,5-Trimethylbenzene	50.3	48.9		ug/Kg		97	70 - 130	0	20
Vinyl acetate	50.3	51.9		ug/Kg		103	70 - 130	2	20
Vinyl chloride	50.3	51.4		ug/Kg		102	68 - 122	5	20
m-Xylene & p-Xylene	101	98.0		ug/Kg		97	70 - 130	1	20
o-Xylene	50.3	50.1		ug/Kg		100	70 - 130	2	20
2,2-Dichloropropane	50.3	53.0		ug/Kg		105	70 - 130	0	20

Surrogate	LCSD %Recovery	LCSD Qualifier	LCSD Limits
1,2-Dichloroethane-d4 (Surr)	102		71 - 155
Toluene-d8 (Surr)	102		80 - 120
Dibromofluoromethane (Surr)	101		79 - 133
4-Bromofluorobenzene (Surr)	98		80 - 120

Lab Sample ID: 720-98799-9 MS
Matrix: Solid
Analysis Batch: 74627

Client Sample ID: SB-5-0.0-0.5
Prep Type: Total/NA
Prep Batch: 74600

Analyte	Sample Result	Sample Qualifier	Spike Added	MS Result	MS Qualifier	Unit	D	%Rec	%Rec. Limits
Methyl tert-butyl ether	ND		52.2	39.5		ug/Kg	☼	76	57 - 123
Acetone	ND		52.2	ND		ug/Kg	☼	94	70 - 130
Benzene	ND		52.2	41.7		ug/Kg	☼	80	61 - 127
Dichlorobromomethane	ND		52.2	48.6		ug/Kg	☼	93	70 - 130
Bromobenzene	ND		52.2	38.6		ug/Kg	☼	74	70 - 130
Chlorobromomethane	ND		52.2	46.0		ug/Kg	☼	88	70 - 130
Bromoform	ND		52.2	40.6		ug/Kg	☼	78	70 - 130
Bromomethane	ND		52.2	49.7		ug/Kg	☼	95	70 - 130

Eurofins TestAmerica, Pleasanton

QC Sample Results

Client: Ninyo & Moore
Project/Site: 2700 International

Job ID: 720-98799-1

Method: 8260B - Volatile Organic Compounds (GC/MS) (Continued)

Lab Sample ID: 720-98799-9 MS
Matrix: Solid
Analysis Batch: 74627

Client Sample ID: SB-5-0.0-0.5
Prep Type: Total/NA
Prep Batch: 74600

Analyte	Sample	Sample	Spike	MS	MS	Unit	D	%Rec	%Rec. Limits
	Result	Qualifier	Added	Result	Qualifier				
2-Butanone (MEK)	ND		52.2	ND		ug/Kg	*	79	70 - 130
n-Butylbenzene	ND	F1	52.2	30.0	F1	ug/Kg	*	57	77 - 123
sec-Butylbenzene	ND	F1	52.2	34.0	F1	ug/Kg	*	65	70 - 130
tert-Butylbenzene	ND	F1	52.2	37.4		ug/Kg	*	72	70 - 130
Carbon disulfide	ND		52.2	ND		ug/Kg	*	89	70 - 130
Carbon tetrachloride	ND		52.2	48.6		ug/Kg	*	93	51 - 135
Chlorobenzene	ND		52.2	41.5		ug/Kg	*	80	57 - 123
Chloroethane	ND		52.2	46.0		ug/Kg	*	88	70 - 130
Chloroform	ND		52.2	46.1		ug/Kg	*	88	70 - 130
Chloromethane	ND		52.2	45.7		ug/Kg	*	88	70 - 130
2-Chlorotoluene	ND	F1	52.2	37.4		ug/Kg	*	72	70 - 130
4-Chlorotoluene	ND	F1	52.2	35.9	F1	ug/Kg	*	69	70 - 130
Chlorodibromomethane	ND		52.2	43.7		ug/Kg	*	84	70 - 130
1,2-Dichlorobenzene	ND		52.2	32.7		ug/Kg	*	63	35 - 131
1,3-Dichlorobenzene	ND	F1	52.2	32.1	F1	ug/Kg	*	62	70 - 130
1,4-Dichlorobenzene	ND	F1	52.2	31.9	F1	ug/Kg	*	61	70 - 130
1,3-Dichloropropane	ND		52.2	43.7		ug/Kg	*	84	70 - 130
1,1-Dichloropropane	ND		52.2	47.1		ug/Kg	*	90	70 - 130
1,2-Dibromo-3-Chloropropane	ND	F1	52.2	35.7	F1	ug/Kg	*	68	70 - 130
Ethylene Dibromide	ND		52.2	41.9		ug/Kg	*	80	64 - 124
Dibromomethane	ND		52.2	48.7		ug/Kg	*	93	70 - 130
Dichlorodifluoromethane	ND		52.2	45.1		ug/Kg	*	86	70 - 130
1,1-Dichloroethane	ND		52.2	41.4		ug/Kg	*	79	70 - 130
1,2-Dichloroethane	ND		52.2	46.3		ug/Kg	*	89	70 - 130
1,1-Dichloroethene	ND		52.2	46.7		ug/Kg	*	90	47 - 143
cis-1,2-Dichloroethene	ND		52.2	44.9		ug/Kg	*	86	70 - 130
trans-1,2-Dichloroethene	ND		52.2	47.2		ug/Kg	*	90	70 - 130
1,2-Dichloropropane	ND		52.2	46.6		ug/Kg	*	89	79 - 115
cis-1,3-Dichloropropane	ND		52.2	44.3		ug/Kg	*	85	70 - 130
trans-1,3-Dichloropropane	ND		52.2	44.9		ug/Kg	*	86	70 - 130
Ethylbenzene	ND		52.2	41.8		ug/Kg	*	80	57 - 129
Hexachlorobutadiene	ND	F1	52.2	ND	F1	ug/Kg	*	43	70 - 130
2-Hexanone	ND		52.2	ND		ug/Kg	*	80	70 - 130
Isopropylbenzene	ND		52.2	41.1		ug/Kg	*	79	70 - 130
4-Isopropyltoluene	ND	F1	52.2	33.6	F1	ug/Kg	*	64	70 - 130
Methylene Chloride	ND		52.2	ND		ug/Kg	*	87	70 - 130
4-Methyl-2-pentanone (MIBK)	ND		52.2	ND		ug/Kg	*	84	70 - 130
Naphthalene	ND	F1	52.2	ND	F1	ug/Kg	*	51	70 - 130
N-Propylbenzene	ND	F1	52.2	36.9		ug/Kg	*	71	70 - 130
Styrene	ND		52.2	39.4		ug/Kg	*	76	70 - 130
1,1,1,2-Tetrachloroethane	ND		52.2	43.5		ug/Kg	*	83	70 - 130
1,1,2,2-Tetrachloroethane	ND		52.2	39.0		ug/Kg	*	75	70 - 130
Tetrachloroethene	ND		52.2	43.6		ug/Kg	*	84	70 - 130
Toluene	ND		52.2	43.0		ug/Kg	*	82	63 - 123
1,2,3-Trichlorobenzene	ND	F1	52.2	20.9	F1	ug/Kg	*	40	70 - 130
1,2,4-Trichlorobenzene	ND	F1	52.2	21.5	F1	ug/Kg	*	41	70 - 130
1,1,1-Trichloroethane	ND		52.2	49.1		ug/Kg	*	94	70 - 130
1,1,2-Trichloroethane	ND		52.2	42.8		ug/Kg	*	82	70 - 130
Trichloroethene	ND		52.2	48.1		ug/Kg	*	92	44 - 158

Eurofins TestAmerica, Pleasanton

QC Sample Results

Client: Ninyo & Moore
Project/Site: 2700 International

Job ID: 720-98799-1

Method: 8260B - Volatile Organic Compounds (GC/MS) (Continued)

Lab Sample ID: 720-98799-9 MS
Matrix: Solid
Analysis Batch: 74627

Client Sample ID: SB-5-0.0-0.5
Prep Type: Total/NA
Prep Batch: 74600

Analyte	Sample	Sample	Spike	MS	MS	Unit	D	%Rec	%Rec. Limits
	Result	Qualifier	Added	Result	Qualifier				
Trichlorofluoromethane	ND		52.2	ND		ug/Kg	☼	97	70 - 130
1,2,3-Trichloropropane	ND		52.2	38.0		ug/Kg	☼	73	70 - 130
1,1,2-Trichloro-1,2,2-trifluoroethane	ND		52.2	ND		ug/Kg	☼	81	70 - 130
1,2,4-Trimethylbenzene	ND	F1	52.2	36.0	F1	ug/Kg	☼	69	70 - 130
1,3,5-Trimethylbenzene	ND	F1	52.2	36.3	F1	ug/Kg	☼	69	70 - 130
Vinyl acetate	ND	F1	52.2	ND	F1	ug/Kg	☼	39	70 - 130
Vinyl chloride	ND		52.2	48.4		ug/Kg	☼	93	49 - 139
m-Xylene & p-Xylene	ND		104	80.2		ug/Kg	☼	77	70 - 130
o-Xylene	ND		52.2	40.0		ug/Kg	☼	77	70 - 130
2,2-Dichloropropane	ND		52.2	48.7		ug/Kg	☼	93	70 - 130
Surrogate		MS MS							
		%Recovery			Qualifier				Limits
1,2-Dichloroethane-d4 (Surr)		104							71 - 155
Toluene-d8 (Surr)		100							80 - 120
Dibromofluoromethane (Surr)		102							79 - 133
4-Bromofluorobenzene (Surr)		98							80 - 120

Lab Sample ID: 720-98799-9 MSD
Matrix: Solid
Analysis Batch: 74627

Client Sample ID: SB-5-0.0-0.5
Prep Type: Total/NA
Prep Batch: 74600

Analyte	Sample	Sample	Spike	MSD	MSD	Unit	D	%Rec	%Rec. Limits	RPD	RPD Limit
	Result	Qualifier	Added	Result	Qualifier						
Methyl tert-butyl ether	ND		55.4	42.8		ug/Kg	☼	77	57 - 123	8	21
Acetone	ND		55.4	57.0		ug/Kg	☼	103	70 - 130	15	20
Benzene	ND		55.4	43.0		ug/Kg	☼	78	61 - 127	3	20
Dichlorobromomethane	ND		55.4	50.3		ug/Kg	☼	91	70 - 130	3	20
Bromobenzene	ND		55.4	38.9		ug/Kg	☼	70	70 - 130	1	20
Chlorobromomethane	ND		55.4	47.8		ug/Kg	☼	86	70 - 130	4	20
Bromoform	ND		55.4	43.2		ug/Kg	☼	78	70 - 130	6	20
Bromomethane	ND		55.4	44.7		ug/Kg	☼	81	70 - 130	11	20
2-Butanone (MEK)	ND		55.4	ND		ug/Kg	☼	82	70 - 130	9	20
n-Butylbenzene	ND	F1	55.4	28.7	F1	ug/Kg	☼	52	77 - 123	4	21
sec-Butylbenzene	ND	F1	55.4	33.5	F1	ug/Kg	☼	60	70 - 130	2	20
tert-Butylbenzene	ND	F1	55.4	37.1	F1	ug/Kg	☼	67	70 - 130	1	20
Carbon disulfide	ND		55.4	ND		ug/Kg	☼	88	70 - 130	5	20
Carbon tetrachloride	ND		55.4	51.4		ug/Kg	☼	93	51 - 135	6	29
Chlorobenzene	ND		55.4	42.6		ug/Kg	☼	77	57 - 123	3	20
Chloroethane	ND		55.4	48.6		ug/Kg	☼	88	70 - 130	6	20
Chloroform	ND		55.4	49.1		ug/Kg	☼	89	70 - 130	6	20
Chloromethane	ND		55.4	47.0		ug/Kg	☼	85	70 - 130	3	20
2-Chlorotoluene	ND	F1	55.4	38.2	F1	ug/Kg	☼	69	70 - 130	2	20
4-Chlorotoluene	ND	F1	55.4	35.7	F1	ug/Kg	☼	65	70 - 130	0	20
Chlorodibromomethane	ND		55.4	45.3		ug/Kg	☼	82	70 - 130	4	20
1,2-Dichlorobenzene	ND		55.4	32.7		ug/Kg	☼	59	35 - 131	0	25
1,3-Dichlorobenzene	ND	F1	55.4	32.2	F1	ug/Kg	☼	58	70 - 130	0	20
1,4-Dichlorobenzene	ND	F1	55.4	30.6	F1	ug/Kg	☼	55	70 - 130	4	20
1,3-Dichloropropane	ND		55.4	45.7		ug/Kg	☼	82	70 - 130	4	20
1,1-Dichloropropene	ND		55.4	49.4		ug/Kg	☼	89	70 - 130	5	20

Eurofins TestAmerica, Pleasanton

QC Sample Results

Client: Ninyo & Moore
Project/Site: 2700 International

Job ID: 720-98799-1

Method: 8260B - Volatile Organic Compounds (GC/MS) (Continued)

Lab Sample ID: 720-98799-9 MSD
Matrix: Solid
Analysis Batch: 74627

Client Sample ID: SB-5-0.0-0.5
Prep Type: Total/NA
Prep Batch: 74600

Analyte	Sample	Sample	Spike	MSD	MSD	Unit	D	%Rec	%Rec.	RPD	RPD
	Result	Qualifier		Added	Result						
1,2-Dibromo-3-Chloropropane	ND	F1	55.4	37.0	F1	ug/Kg	☼	67	70 - 130	4	20
Ethylene Dibromide	ND		55.4	45.3		ug/Kg	☼	82	64 - 124	8	20
Dibromomethane	ND		55.4	50.9		ug/Kg	☼	92	70 - 130	4	20
Dichlorodifluoromethane	ND		55.4	47.0		ug/Kg	☼	85	70 - 130	4	20
1,1-Dichloroethane	ND		55.4	43.4		ug/Kg	☼	78	70 - 130	5	20
1,2-Dichloroethane	ND		55.4	47.8		ug/Kg	☼	86	70 - 130	3	20
1,1-Dichloroethene	ND		55.4	50.3		ug/Kg	☼	91	47 - 143	7	25
cis-1,2-Dichloroethene	ND		55.4	46.9		ug/Kg	☼	85	70 - 130	4	20
trans-1,2-Dichloroethene	ND		55.4	49.7		ug/Kg	☼	90	70 - 130	5	20
1,2-Dichloropropane	ND		55.4	49.3		ug/Kg	☼	89	79 - 115	6	25
cis-1,3-Dichloropropene	ND		55.4	47.1		ug/Kg	☼	85	70 - 130	6	20
trans-1,3-Dichloropropene	ND		55.4	47.7		ug/Kg	☼	86	70 - 130	6	20
Ethylbenzene	ND		55.4	43.1		ug/Kg	☼	78	57 - 129	3	22
Hexachlorobutadiene	ND	F1	55.4	ND	F1	ug/Kg	☼	39	70 - 130	3	20
2-Hexanone	ND		55.4	ND		ug/Kg	☼	85	70 - 130	11	20
Isopropylbenzene	ND		55.4	41.0		ug/Kg	☼	74	70 - 130	0	20
4-Isopropyltoluene	ND	F1	55.4	33.4	F1	ug/Kg	☼	60	70 - 130	1	20
Methylene Chloride	ND		55.4	ND		ug/Kg	☼	88	70 - 130	7	20
4-Methyl-2-pentanone (MIBK)	ND		55.4	ND		ug/Kg	☼	85	70 - 130	8	20
Naphthalene	ND	F1	55.4	ND	F1	ug/Kg	☼	48	70 - 130	0	20
N-Propylbenzene	ND	F1	55.4	37.6	F1	ug/Kg	☼	68	70 - 130	2	20
Styrene	ND		55.4	40.4		ug/Kg	☼	73	70 - 130	2	20
1,1,1,2-Tetrachloroethane	ND		55.4	46.0		ug/Kg	☼	83	70 - 130	6	20
1,1,2,2-Tetrachloroethane	ND		55.4	40.1		ug/Kg	☼	72	70 - 130	3	20
Tetrachloroethene	ND		55.4	45.6		ug/Kg	☼	82	70 - 130	5	20
Toluene	ND		55.4	44.3		ug/Kg	☼	80	63 - 123	3	20
1,2,3-Trichlorobenzene	ND	F1	55.4	20.4	F1	ug/Kg	☼	37	70 - 130	3	20
1,2,4-Trichlorobenzene	ND	F1	55.4	20.7	F1	ug/Kg	☼	37	70 - 130	4	20
1,1,1-Trichloroethane	ND		55.4	51.7		ug/Kg	☼	93	70 - 130	5	20
1,1,2-Trichloroethane	ND		55.4	46.4		ug/Kg	☼	84	70 - 130	8	20
Trichloroethene	ND		55.4	49.0		ug/Kg	☼	88	44 - 158	2	20
Trichlorofluoromethane	ND		55.4	ND		ug/Kg	☼	96	70 - 130	5	20
1,2,3-Trichloropropane	ND		55.4	41.2		ug/Kg	☼	74	70 - 130	8	20
1,1,2-Trichloro-1,2,2-trifluoroethane	ND		55.4	ND		ug/Kg	☼	78	70 - 130	2	20
1,2,4-Trimethylbenzene	ND	F1	55.4	35.2	F1	ug/Kg	☼	64	70 - 130	2	20
1,3,5-Trimethylbenzene	ND	F1	55.4	36.8	F1	ug/Kg	☼	66	70 - 130	1	20
Vinyl acetate	ND	F1	55.4	ND	F1	ug/Kg	☼	39	70 - 130	4	20
Vinyl chloride	ND		55.4	49.8		ug/Kg	☼	90	49 - 139	3	47
m-Xylene & p-Xylene	ND		111	81.5		ug/Kg	☼	74	70 - 130	2	20
o-Xylene	ND		55.4	41.5		ug/Kg	☼	75	70 - 130	4	20
2,2-Dichloropropane	ND		55.4	50.6		ug/Kg	☼	91	70 - 130	4	20

Surrogate	MSD %Recovery	MSD Qualifier	Limits
1,2-Dichloroethane-d4 (Surr)	104		71 - 155
Toluene-d8 (Surr)	99		80 - 120
Dibromofluoromethane (Surr)	102		79 - 133
4-Bromofluorobenzene (Surr)	99		80 - 120

QC Sample Results

Client: Ninyo & Moore
 Project/Site: 2700 International

Job ID: 720-98799-1

Method: 8260B - Volatile Organic Compounds (GC/MS) (Continued)

Lab Sample ID: MB 570-74688/3-A
Matrix: Solid
Analysis Batch: 74678

Client Sample ID: Method Blank
Prep Type: Total/NA
Prep Batch: 74688

Analyte	MB	MB	RL	MDL	Unit	D	Prepared	Analyzed	Dil Fac
	Result	Qualifier							
Methyl tert-butyl ether	ND		5.0		ug/Kg		06/11/20 07:21	06/11/20 12:52	1
Acetone	ND		50		ug/Kg		06/11/20 07:21	06/11/20 12:52	1
Benzene	ND		5.0		ug/Kg		06/11/20 07:21	06/11/20 12:52	1
Dichlorobromomethane	ND		5.0		ug/Kg		06/11/20 07:21	06/11/20 12:52	1
Bromobenzene	ND		5.0		ug/Kg		06/11/20 07:21	06/11/20 12:52	1
Chlorobromomethane	ND		5.0		ug/Kg		06/11/20 07:21	06/11/20 12:52	1
Bromoform	ND		5.0		ug/Kg		06/11/20 07:21	06/11/20 12:52	1
Bromomethane	ND		25		ug/Kg		06/11/20 07:21	06/11/20 12:52	1
2-Butanone (MEK)	ND		50		ug/Kg		06/11/20 07:21	06/11/20 12:52	1
n-Butylbenzene	ND		5.0		ug/Kg		06/11/20 07:21	06/11/20 12:52	1
sec-Butylbenzene	ND		5.0		ug/Kg		06/11/20 07:21	06/11/20 12:52	1
tert-Butylbenzene	ND		5.0		ug/Kg		06/11/20 07:21	06/11/20 12:52	1
Carbon disulfide	ND		50		ug/Kg		06/11/20 07:21	06/11/20 12:52	1
Carbon tetrachloride	ND		5.0		ug/Kg		06/11/20 07:21	06/11/20 12:52	1
Chlorobenzene	ND		5.0		ug/Kg		06/11/20 07:21	06/11/20 12:52	1
Chloroethane	ND		5.0		ug/Kg		06/11/20 07:21	06/11/20 12:52	1
Chloroform	ND		5.0		ug/Kg		06/11/20 07:21	06/11/20 12:52	1
Chloromethane	ND		25		ug/Kg		06/11/20 07:21	06/11/20 12:52	1
2-Chlorotoluene	ND		5.0		ug/Kg		06/11/20 07:21	06/11/20 12:52	1
4-Chlorotoluene	ND		5.0		ug/Kg		06/11/20 07:21	06/11/20 12:52	1
Chlorodibromomethane	ND		5.0		ug/Kg		06/11/20 07:21	06/11/20 12:52	1
1,2-Dichlorobenzene	ND		5.0		ug/Kg		06/11/20 07:21	06/11/20 12:52	1
1,3-Dichlorobenzene	ND		5.0		ug/Kg		06/11/20 07:21	06/11/20 12:52	1
1,4-Dichlorobenzene	ND		5.0		ug/Kg		06/11/20 07:21	06/11/20 12:52	1
1,3-Dichloropropane	ND		5.0		ug/Kg		06/11/20 07:21	06/11/20 12:52	1
1,1-Dichloropropene	ND		5.0		ug/Kg		06/11/20 07:21	06/11/20 12:52	1
1,2-Dibromo-3-Chloropropane	ND		10		ug/Kg		06/11/20 07:21	06/11/20 12:52	1
Ethylene Dibromide	ND		5.0		ug/Kg		06/11/20 07:21	06/11/20 12:52	1
Dibromomethane	ND		5.0		ug/Kg		06/11/20 07:21	06/11/20 12:52	1
Dichlorodifluoromethane	ND		5.0		ug/Kg		06/11/20 07:21	06/11/20 12:52	1
1,1-Dichloroethane	ND		5.0		ug/Kg		06/11/20 07:21	06/11/20 12:52	1
1,2-Dichloroethane	ND		5.0		ug/Kg		06/11/20 07:21	06/11/20 12:52	1
1,1-Dichloroethene	ND		5.0		ug/Kg		06/11/20 07:21	06/11/20 12:52	1
cis-1,2-Dichloroethene	ND		5.0		ug/Kg		06/11/20 07:21	06/11/20 12:52	1
trans-1,2-Dichloroethene	ND		5.0		ug/Kg		06/11/20 07:21	06/11/20 12:52	1
1,2-Dichloropropane	ND		5.0		ug/Kg		06/11/20 07:21	06/11/20 12:52	1
cis-1,3-Dichloropropene	ND		5.0		ug/Kg		06/11/20 07:21	06/11/20 12:52	1
trans-1,3-Dichloropropene	ND		5.0		ug/Kg		06/11/20 07:21	06/11/20 12:52	1
Ethylbenzene	ND		5.0		ug/Kg		06/11/20 07:21	06/11/20 12:52	1
Hexachlorobutadiene	ND		100		ug/Kg		06/11/20 07:21	06/11/20 12:52	1
2-Hexanone	ND		50		ug/Kg		06/11/20 07:21	06/11/20 12:52	1
Isopropylbenzene	ND		5.0		ug/Kg		06/11/20 07:21	06/11/20 12:52	1
4-Isopropyltoluene	ND		5.0		ug/Kg		06/11/20 07:21	06/11/20 12:52	1
Methylene Chloride	ND		50		ug/Kg		06/11/20 07:21	06/11/20 12:52	1
4-Methyl-2-pentanone (MIBK)	ND		50		ug/Kg		06/11/20 07:21	06/11/20 12:52	1
Naphthalene	ND		50		ug/Kg		06/11/20 07:21	06/11/20 12:52	1
N-Propylbenzene	ND		5.0		ug/Kg		06/11/20 07:21	06/11/20 12:52	1
Styrene	ND		5.0		ug/Kg		06/11/20 07:21	06/11/20 12:52	1

Eurofins TestAmerica, Pleasanton

QC Sample Results

Client: Ninyo & Moore
Project/Site: 2700 International

Job ID: 720-98799-1

Method: 8260B - Volatile Organic Compounds (GC/MS) (Continued)

Lab Sample ID: MB 570-74688/3-A
Matrix: Solid
Analysis Batch: 74678

Client Sample ID: Method Blank
Prep Type: Total/NA
Prep Batch: 74688

Analyte	MB Result	MB Qualifier	RL	MDL	Unit	D	Prepared	Analyzed	Dil Fac
1,1,1,2-Tetrachloroethane	ND		5.0		ug/Kg		06/11/20 07:21	06/11/20 12:52	1
1,1,1,2-Tetrachloroethane	ND		5.0		ug/Kg		06/11/20 07:21	06/11/20 12:52	1
Tetrachloroethene	ND		5.0		ug/Kg		06/11/20 07:21	06/11/20 12:52	1
Toluene	ND		5.0		ug/Kg		06/11/20 07:21	06/11/20 12:52	1
1,2,3-Trichlorobenzene	ND		10		ug/Kg		06/11/20 07:21	06/11/20 12:52	1
1,2,4-Trichlorobenzene	ND		5.0		ug/Kg		06/11/20 07:21	06/11/20 12:52	1
1,1,1-Trichloroethane	ND		5.0		ug/Kg		06/11/20 07:21	06/11/20 12:52	1
1,1,2-Trichloroethane	ND		5.0		ug/Kg		06/11/20 07:21	06/11/20 12:52	1
Trichloroethene	ND		5.0		ug/Kg		06/11/20 07:21	06/11/20 12:52	1
Trichlorofluoromethane	ND		50		ug/Kg		06/11/20 07:21	06/11/20 12:52	1
1,2,3-Trichloropropane	ND		5.0		ug/Kg		06/11/20 07:21	06/11/20 12:52	1
1,1,2-Trichloro-1,2,2-trifluoroethane	ND		50		ug/Kg		06/11/20 07:21	06/11/20 12:52	1
1,2,4-Trimethylbenzene	ND		5.0		ug/Kg		06/11/20 07:21	06/11/20 12:52	1
1,3,5-Trimethylbenzene	ND		5.0		ug/Kg		06/11/20 07:21	06/11/20 12:52	1
Vinyl acetate	ND		50		ug/Kg		06/11/20 07:21	06/11/20 12:52	1
Vinyl chloride	ND		5.0		ug/Kg		06/11/20 07:21	06/11/20 12:52	1
Xylenes, Total	ND		10		ug/Kg		06/11/20 07:21	06/11/20 12:52	1
2,2-Dichloropropane	ND		5.0		ug/Kg		06/11/20 07:21	06/11/20 12:52	1

Surrogate	MB %Recovery	MB Qualifier	Limits	Prepared	Analyzed	Dil Fac
1,2-Dichloroethane-d4 (Surr)	107		71 - 155	06/11/20 07:21	06/11/20 12:52	1
Toluene-d8 (Surr)	101		80 - 120	06/11/20 07:21	06/11/20 12:52	1
Dibromofluoromethane (Surr)	101		79 - 133	06/11/20 07:21	06/11/20 12:52	1
4-Bromofluorobenzene (Surr)	101		80 - 120	06/11/20 07:21	06/11/20 12:52	1

Lab Sample ID: LCS 570-74688/1-A
Matrix: Solid
Analysis Batch: 74678

Client Sample ID: Lab Control Sample
Prep Type: Total/NA
Prep Batch: 74688

Analyte	Spike Added	LCS Result	LCS Qualifier	Unit	D	%Rec	%Rec. Limits
Methyl tert-butyl ether	50.0	39.0		ug/Kg		78	70 - 124
Acetone	50.0	36.9	J	ug/Kg		74	70 - 130
Benzene	50.0	45.0		ug/Kg		90	78 - 120
Dichlorobromomethane	50.0	49.9		ug/Kg		100	70 - 130
Bromobenzene	50.0	47.5		ug/Kg		95	70 - 130
Chlorobromomethane	50.0	44.7		ug/Kg		89	70 - 130
Bromoform	50.0	48.2		ug/Kg		96	70 - 130
Bromomethane	50.0	41.0		ug/Kg		82	70 - 130
2-Butanone (MEK)	50.0	41.4	J	ug/Kg		83	70 - 130
n-Butylbenzene	50.0	46.0		ug/Kg		92	77 - 123
sec-Butylbenzene	50.0	45.6		ug/Kg		91	70 - 130
tert-Butylbenzene	50.0	48.1		ug/Kg		96	70 - 130
Carbon disulfide	50.0	44.6	J	ug/Kg		89	70 - 130
Carbon tetrachloride	50.0	48.4		ug/Kg		97	49 - 139
Chlorobenzene	50.0	45.6		ug/Kg		91	79 - 120
Chloroethane	50.0	44.9		ug/Kg		90	70 - 130
Chloroform	50.0	45.0		ug/Kg		90	70 - 130
Chloromethane	50.0	42.5		ug/Kg		85	70 - 130

Eurofins TestAmerica, Pleasanton

QC Sample Results

Client: Ninyo & Moore
Project/Site: 2700 International

Job ID: 720-98799-1

Method: 8260B - Volatile Organic Compounds (GC/MS) (Continued)

Lab Sample ID: LCS 570-74688/1-A

Matrix: Solid

Analysis Batch: 74678

Client Sample ID: Lab Control Sample

Prep Type: Total/NA

Prep Batch: 74688

Analyte	Spike Added	LCS Result	LCS Qualifier	Unit	D	%Rec	%Rec. Limits
2-Chlorotoluene	50.0	46.6		ug/Kg		93	70 - 130
4-Chlorotoluene	50.0	46.2		ug/Kg		92	70 - 130
Chlorodibromomethane	50.0	48.8		ug/Kg		98	70 - 130
1,2-Dichlorobenzene	50.0	46.4		ug/Kg		93	75 - 120
1,3-Dichlorobenzene	50.0	44.5		ug/Kg		89	70 - 130
1,4-Dichlorobenzene	50.0	44.6		ug/Kg		89	70 - 130
1,3-Dichloropropane	50.0	44.4		ug/Kg		89	70 - 130
1,1-Dichloropropene	50.0	45.9		ug/Kg		92	70 - 130
1,2-Dibromo-3-Chloropropane	50.0	45.6		ug/Kg		91	70 - 130
Ethylene Dibromide	50.0	46.1		ug/Kg		92	70 - 130
Dibromomethane	50.0	48.7		ug/Kg		97	70 - 130
Dichlorodifluoromethane	50.0	44.1		ug/Kg		88	70 - 130
1,1-Dichloroethane	50.0	39.1		ug/Kg		78	70 - 130
1,2-Dichloroethane	50.0	46.8		ug/Kg		94	70 - 130
1,1-Dichloroethene	50.0	44.1		ug/Kg		88	74 - 122
cis-1,2-Dichloroethene	50.0	43.9		ug/Kg		88	70 - 130
trans-1,2-Dichloroethene	50.0	45.8		ug/Kg		92	70 - 130
1,2-Dichloropropane	50.0	46.7		ug/Kg		93	79 - 115
cis-1,3-Dichloropropene	50.0	47.5		ug/Kg		95	70 - 130
trans-1,3-Dichloropropene	50.0	49.1		ug/Kg		98	70 - 130
Ethylbenzene	50.0	45.6		ug/Kg		91	76 - 120
Hexachlorobutadiene	50.0	49.3	J	ug/Kg		99	80 - 120
2-Hexanone	50.0	42.6	J	ug/Kg		85	70 - 130
Isopropylbenzene	50.0	47.3		ug/Kg		95	70 - 130
4-Isopropyltoluene	50.0	46.1		ug/Kg		92	70 - 130
Methylene Chloride	50.0	43.3	J	ug/Kg		87	70 - 130
4-Methyl-2-pentanone (MIBK)	50.0	45.6	J	ug/Kg		91	70 - 130
Naphthalene	50.0	45.6	J	ug/Kg		91	70 - 130
N-Propylbenzene	50.0	45.5		ug/Kg		91	70 - 130
Styrene	50.0	45.0		ug/Kg		90	70 - 130
1,1,1,2-Tetrachloroethane	50.0	48.6		ug/Kg		97	70 - 130
1,1,1,2,2-Tetrachloroethane	50.0	44.6		ug/Kg		89	70 - 130
Tetrachloroethene	50.0	47.6		ug/Kg		95	70 - 130
Toluene	50.0	46.4		ug/Kg		93	77 - 120
1,2,3-Trichlorobenzene	50.0	47.5		ug/Kg		95	70 - 130
1,2,4-Trichlorobenzene	50.0	47.5		ug/Kg		95	70 - 130
1,1,1-Trichloroethane	50.0	46.4		ug/Kg		93	70 - 130
1,1,2-Trichloroethane	50.0	45.7		ug/Kg		91	70 - 130
Trichloroethene	50.0	48.6		ug/Kg		97	70 - 130
Trichlorofluoromethane	50.0	51.0		ug/Kg		102	70 - 130
1,2,3-Trichloropropane	50.0	44.8		ug/Kg		90	70 - 130
1,1,2-Trichloro-1,2,2-trifluoroethane	50.0	39.8	J	ug/Kg		80	70 - 130
1,2,4-Trimethylbenzene	50.0	45.8		ug/Kg		92	70 - 130
1,3,5-Trimethylbenzene	50.0	45.3		ug/Kg		91	70 - 130
Vinyl acetate	50.0	46.3	J	ug/Kg		93	70 - 130
Vinyl chloride	50.0	46.5		ug/Kg		93	68 - 122
m-Xylene & p-Xylene	100	89.1		ug/Kg		89	70 - 130
o-Xylene	50.0	45.0		ug/Kg		90	70 - 130

Eurofins TestAmerica, Pleasanton

QC Sample Results

Client: Ninyo & Moore
Project/Site: 2700 International

Job ID: 720-98799-1

Method: 8260B - Volatile Organic Compounds (GC/MS) (Continued)

Lab Sample ID: LCS 570-74688/1-A
Matrix: Solid
Analysis Batch: 74678

Client Sample ID: Lab Control Sample
Prep Type: Total/NA
Prep Batch: 74688

Analyte	Spike Added	LCS Result	LCS Qualifier	Unit	D	%Rec	%Rec. Limits
2,2-Dichloropropane	50.0	47.8		ug/Kg		96	70 - 130

Surrogate	LCS %Recovery	LCS Qualifier	Limits
1,2-Dichloroethane-d4 (Surr)	101		71 - 155
Toluene-d8 (Surr)	100		80 - 120
Dibromofluoromethane (Surr)	101		79 - 133
4-Bromofluorobenzene (Surr)	103		80 - 120

Lab Sample ID: LCSD 570-74688/2-A
Matrix: Solid
Analysis Batch: 74678

Client Sample ID: Lab Control Sample Dup
Prep Type: Total/NA
Prep Batch: 74688

Analyte	Spike Added	LCSD Result	LCSD Qualifier	Unit	D	%Rec	%Rec. Limits	RPD	Limit
Methyl tert-butyl ether	50.0	41.1		ug/Kg		82	70 - 124	5	20
Acetone	50.0	41.8	J	ug/Kg		84	70 - 130	12	20
Benzene	50.0	45.6		ug/Kg		91	78 - 120	1	20
Dichlorobromomethane	50.0	52.3		ug/Kg		105	70 - 130	5	20
Bromobenzene	50.0	49.5		ug/Kg		99	70 - 130	4	20
Chlorobromomethane	50.0	49.2		ug/Kg		98	70 - 130	10	20
Bromoform	50.0	50.2		ug/Kg		100	70 - 130	4	20
Bromomethane	50.0	42.7		ug/Kg		85	70 - 130	4	20
2-Butanone (MEK)	50.0	46.1	J	ug/Kg		92	70 - 130	11	20
n-Butylbenzene	50.0	46.8		ug/Kg		94	77 - 123	2	25
sec-Butylbenzene	50.0	46.4		ug/Kg		93	70 - 130	2	20
tert-Butylbenzene	50.0	48.0		ug/Kg		96	70 - 130	0	20
Carbon disulfide	50.0	46.6	J	ug/Kg		93	70 - 130	4	20
Carbon tetrachloride	50.0	51.0		ug/Kg		102	49 - 139	5	20
Chlorobenzene	50.0	48.5		ug/Kg		97	79 - 120	6	20
Chloroethane	50.0	46.0		ug/Kg		92	70 - 130	2	20
Chloroform	50.0	48.2		ug/Kg		96	70 - 130	7	20
Chloromethane	50.0	42.4		ug/Kg		85	70 - 130	0	20
2-Chlorotoluene	50.0	47.9		ug/Kg		96	70 - 130	3	20
4-Chlorotoluene	50.0	46.8		ug/Kg		94	70 - 130	1	20
Chlorodibromomethane	50.0	52.0		ug/Kg		104	70 - 130	6	20
1,2-Dichlorobenzene	50.0	48.2		ug/Kg		96	75 - 120	4	20
1,3-Dichlorobenzene	50.0	45.9		ug/Kg		92	70 - 130	3	20
1,4-Dichlorobenzene	50.0	46.1		ug/Kg		92	70 - 130	3	20
1,3-Dichloropropane	50.0	48.1		ug/Kg		96	70 - 130	8	20
1,1-Dichloropropene	50.0	48.5		ug/Kg		97	70 - 130	5	20
1,2-Dibromo-3-Chloropropane	50.0	46.9		ug/Kg		94	70 - 130	3	20
Ethylene Dibromide	50.0	50.5		ug/Kg		101	70 - 130	9	20
Dibromomethane	50.0	51.8		ug/Kg		104	70 - 130	6	20
Dichlorodifluoromethane	50.0	42.6		ug/Kg		85	70 - 130	3	20
1,1-Dichloroethane	50.0	41.3		ug/Kg		83	70 - 130	6	20
1,2-Dichloroethane	50.0	48.6		ug/Kg		97	70 - 130	4	20
1,1-Dichloroethene	50.0	46.9		ug/Kg		94	74 - 122	6	20
cis-1,2-Dichloroethene	50.0	44.9		ug/Kg		90	70 - 130	2	20
trans-1,2-Dichloroethene	50.0	46.4		ug/Kg		93	70 - 130	1	20

QC Sample Results

Client: Ninyo & Moore
Project/Site: 2700 International

Job ID: 720-98799-1

Method: 8260B - Volatile Organic Compounds (GC/MS) (Continued)

Lab Sample ID: LCSD 570-74688/2-A
Matrix: Solid
Analysis Batch: 74678

Client Sample ID: Lab Control Sample Dup
Prep Type: Total/NA
Prep Batch: 74688

Analyte	Spike Added	LCSD Result	LCSD Qualifier	Unit	D	%Rec	%Rec. Limits	RPD	RPD Limit
1,2-Dichloropropane	50.0	48.1		ug/Kg		96	79 - 115	3	25
cis-1,3-Dichloropropene	50.0	48.9		ug/Kg		98	70 - 130	3	20
trans-1,3-Dichloropropene	50.0	52.6		ug/Kg		105	70 - 130	7	20
Ethylbenzene	50.0	48.5		ug/Kg		97	76 - 120	6	20
Hexachlorobutadiene	50.0	49.5	J	ug/Kg		99	80 - 120	0	20
2-Hexanone	50.0	49.6	J	ug/Kg		99	70 - 130	15	20
Isopropylbenzene	50.0	49.4		ug/Kg		99	70 - 130	4	20
4-Isopropyltoluene	50.0	47.3		ug/Kg		95	70 - 130	2	20
Methylene Chloride	50.0	45.8	J	ug/Kg		92	70 - 130	6	20
4-Methyl-2-pentanone (MIBK)	50.0	47.9	J	ug/Kg		96	70 - 130	5	20
Naphthalene	50.0	47.9	J	ug/Kg		96	70 - 130	5	20
N-Propylbenzene	50.0	47.5		ug/Kg		95	70 - 130	4	20
Styrene	50.0	47.5		ug/Kg		95	70 - 130	5	20
1,1,1,2-Tetrachloroethane	50.0	50.5		ug/Kg		101	70 - 130	4	20
1,1,1,2-Tetrachloroethane	50.0	47.1		ug/Kg		94	70 - 130	5	20
Tetrachloroethene	50.0	50.1		ug/Kg		100	70 - 130	5	20
Toluene	50.0	47.7		ug/Kg		95	77 - 120	3	20
1,2,3-Trichlorobenzene	50.0	48.9		ug/Kg		98	70 - 130	3	20
1,2,4-Trichlorobenzene	50.0	48.9		ug/Kg		98	70 - 130	3	20
1,1,1-Trichloroethane	50.0	48.9		ug/Kg		98	70 - 130	5	20
1,1,2-Trichloroethane	50.0	48.0		ug/Kg		96	70 - 130	5	20
Trichloroethene	50.0	49.4		ug/Kg		99	70 - 130	1	20
Trichlorofluoromethane	50.0	50.5		ug/Kg		101	70 - 130	1	20
1,2,3-Trichloropropane	50.0	48.1		ug/Kg		96	70 - 130	7	20
1,1,2-Trichloro-1,2,2-trifluoroethane	50.0	43.0	J	ug/Kg		86	70 - 130	8	20
1,2,4-Trimethylbenzene	50.0	46.4		ug/Kg		93	70 - 130	1	20
1,3,5-Trimethylbenzene	50.0	47.7		ug/Kg		95	70 - 130	5	20
Vinyl acetate	50.0	48.4	J	ug/Kg		97	70 - 130	4	20
Vinyl chloride	50.0	46.5		ug/Kg		93	68 - 122	0	20
m-Xylene & p-Xylene	100	93.9		ug/Kg		94	70 - 130	5	20
o-Xylene	50.0	47.5		ug/Kg		95	70 - 130	5	20
2,2-Dichloropropane	50.0	50.4		ug/Kg		101	70 - 130	5	20

Surrogate	LCSD %Recovery	LCSD Qualifier	LCSD Limits
1,2-Dichloroethane-d4 (Surr)	104		71 - 155
Toluene-d8 (Surr)	100		80 - 120
Dibromofluoromethane (Surr)	100		79 - 133
4-Bromofluorobenzene (Surr)	100		80 - 120

Method: 8260B/CA_LUFTMS - Volatile Organic Compounds by GC/MS

Lab Sample ID: MB 570-74499/10
Matrix: Water
Analysis Batch: 74499

Client Sample ID: Method Blank
Prep Type: Total/NA

Analyte	MB Result	MB Qualifier	RL	MDL	Unit	D	Prepared	Analyzed	Dil Fac
Gasoline Range Organics (GRO)	ND		50		ug/L			06/10/20 14:58	1
-C4-C12									

Eurofins TestAmerica, Pleasanton

QC Sample Results

Client: Ninyo & Moore
Project/Site: 2700 International

Job ID: 720-98799-1

Method: 8260B/CA_LUFTMS - Volatile Organic Compounds by GC/MS (Continued)

Lab Sample ID: MB 570-74499/10
Matrix: Water
Analysis Batch: 74499

Client Sample ID: Method Blank
Prep Type: Total/NA

Surrogate	MB %Recovery	MB Qualifier	Limits	Prepared	Analyzed	Dil Fac
Toluene-d8 (Surr)	98		80 - 120		06/10/20 14:58	1

Lab Sample ID: LCS 570-74499/7
Matrix: Water
Analysis Batch: 74499

Client Sample ID: Lab Control Sample
Prep Type: Total/NA

Analyte	Spike Added	LCS Result	LCS Qualifier	Unit	D	%Rec	%Rec. Limits
TPPH	1000	1110		ug/L		111	65 - 135

Surrogate	LCS %Recovery	LCS Qualifier	Limits
Toluene-d8 (Surr)	98		80 - 120

Lab Sample ID: LCSD 570-74499/8
Matrix: Water
Analysis Batch: 74499

Client Sample ID: Lab Control Sample Dup
Prep Type: Total/NA

Analyte	Spike Added	LCSD Result	LCSD Qualifier	Unit	D	%Rec	%Rec. Limits	RPD	Limit
TPPH	1000	1110		ug/L		111	65 - 135	0	30

Surrogate	LCSD %Recovery	LCSD Qualifier	Limits
Toluene-d8 (Surr)	99		80 - 120

Lab Sample ID: MB 570-74600/1-A
Matrix: Solid
Analysis Batch: 74628

Client Sample ID: Method Blank
Prep Type: Total/NA
Prep Batch: 74600

Analyte	MB Result	MB Qualifier	RL	MDL	Unit	D	Prepared	Analyzed	Dil Fac
Gasoline Range Organics (GRO) -C4-C12	ND		500		ug/Kg		06/10/20 17:19	06/10/20 23:40	1

Surrogate	MB %Recovery	MB Qualifier	Limits	Prepared	Analyzed	Dil Fac
Toluene-d8 (Surr)	100		80 - 120	06/10/20 17:19	06/10/20 23:40	1

Lab Sample ID: LCS 570-74628/6
Matrix: Solid
Analysis Batch: 74628

Client Sample ID: Lab Control Sample
Prep Type: Total/NA

Analyte	Spike Added	LCS Result	LCS Qualifier	Unit	D	%Rec	%Rec. Limits
TPPH	1000	1210		ug/Kg		121	65 - 135

Surrogate	LCS %Recovery	LCS Qualifier	Limits
Toluene-d8 (Surr)	102		80 - 120

QC Sample Results

Client: Ninyo & Moore
Project/Site: 2700 International

Job ID: 720-98799-1

Method: 8260B/CA_LUFTMS - Volatile Organic Compounds by GC/MS (Continued)

Lab Sample ID: LCSD 570-74628/7
Matrix: Solid
Analysis Batch: 74628

Client Sample ID: Lab Control Sample Dup
Prep Type: Total/NA

Analyte	Spike Added	LCSD Result	LCSD Qualifier	Unit	D	%Rec	%Rec. Limits	RPD	RPD Limit
TPPH	1000	1190		ug/Kg		119	65 - 135	1	30
Surrogate	%Recovery	LCSD Qualifier	Limits						
Toluene-d8 (Surr)	101		80 - 120						

Lab Sample ID: LCS 570-74677/7
Matrix: Solid
Analysis Batch: 74677

Client Sample ID: Lab Control Sample
Prep Type: Total/NA

Analyte	Spike Added	LCS Result	LCS Qualifier	Unit	D	%Rec	%Rec. Limits	RPD	RPD Limit
TPPH	1000	1130		ug/Kg		113	65 - 135		
Surrogate	%Recovery	LCS Qualifier	Limits						
Toluene-d8 (Surr)	100		80 - 120						

Lab Sample ID: LCSD 570-74677/8
Matrix: Solid
Analysis Batch: 74677

Client Sample ID: Lab Control Sample Dup
Prep Type: Total/NA

Analyte	Spike Added	LCSD Result	LCSD Qualifier	Unit	D	%Rec	%Rec. Limits	RPD	RPD Limit
TPPH	1000	1080		ug/Kg		108	65 - 135	4	30
Surrogate	%Recovery	LCSD Qualifier	Limits						
Toluene-d8 (Surr)	100		80 - 120						

Lab Sample ID: MB 570-74688/3-A
Matrix: Solid
Analysis Batch: 74677

Client Sample ID: Method Blank
Prep Type: Total/NA
Prep Batch: 74688

Analyte	MB Result	MB Qualifier	RL	MDL	Unit	D	Prepared	Analyzed	Dil Fac
Gasoline Range Organics (GRO) -C4-C12	ND		500		ug/Kg		06/11/20 07:21	06/11/20 12:52	1
Surrogate	%Recovery	MB Qualifier	Limits						
Toluene-d8 (Surr)	101		80 - 120						
							06/11/20 07:21	06/11/20 12:52	1

Method: 8015B - Diesel Range Organics (DRO) (GC)

Lab Sample ID: MB 570-74274/1-A
Matrix: Water
Analysis Batch: 74475

Client Sample ID: Method Blank
Prep Type: Total/NA
Prep Batch: 74274

Analyte	MB Result	MB Qualifier	RL	MDL	Unit	D	Prepared	Analyzed	Dil Fac
Diesel Range Organics [C10-C28]	ND		50		ug/L		06/09/20 13:11	06/10/20 11:24	1
Motor Oil Range Organics [C24-C36]	ND		50		ug/L		06/09/20 13:11	06/10/20 11:24	1

Eurofins TestAmerica, Pleasanton

QC Sample Results

Client: Ninyo & Moore
Project/Site: 2700 International

Job ID: 720-98799-1

Method: 8015B - Diesel Range Organics (DRO) (GC) (Continued)

Lab Sample ID: MB 570-74274/1-A
Matrix: Water
Analysis Batch: 74475

Client Sample ID: Method Blank
Prep Type: Total/NA
Prep Batch: 74274

Surrogate	MB %Recovery	MB Qualifier	Limits	Prepared	Analyzed	Dil Fac
<i>n</i> -Octacosane (Surr)	76		68 - 140	06/09/20 13:11	06/10/20 11:24	1

Lab Sample ID: LCS 570-74274/2-A
Matrix: Water
Analysis Batch: 74475

Client Sample ID: Lab Control Sample
Prep Type: Total/NA
Prep Batch: 74274

Analyte	Spike Added	LCS Result	LCS Qualifier	Unit	D	%Rec	%Rec. Limits
Diesel Range Organics [C10-C28]	2000	1730		ug/L		86	69 - 123

Surrogate	LCS %Recovery	LCS Qualifier	Limits
<i>n</i> -Octacosane (Surr)	83		68 - 140

Lab Sample ID: LCSD 570-74274/3-A
Matrix: Water
Analysis Batch: 74475

Client Sample ID: Lab Control Sample Dup
Prep Type: Total/NA
Prep Batch: 74274

Analyte	Spike Added	LCSD Result	LCSD Qualifier	Unit	D	%Rec	%Rec. Limits	RPD	Limit
Diesel Range Organics [C10-C28]	2000	1690		ug/L		84	69 - 123	2	30

Surrogate	LCSD %Recovery	LCSD Qualifier	Limits
<i>n</i> -Octacosane (Surr)	84		68 - 140

Lab Sample ID: MB 570-74601/1-A
Matrix: Solid
Analysis Batch: 74716

Client Sample ID: Method Blank
Prep Type: Total/NA
Prep Batch: 74601

Analyte	MB Result	MB Qualifier	RL	MDL	Unit	D	Prepared	Analyzed	Dil Fac
Diesel Range Organics [C10-C28]	ND		5.0		mg/Kg		06/10/20 17:26	06/11/20 10:11	1
Motor Oil Range Organics [C24-C36]	ND		5.0		mg/Kg		06/10/20 17:26	06/11/20 10:11	1

Surrogate	MB %Recovery	MB Qualifier	Limits	Prepared	Analyzed	Dil Fac
<i>n</i> -Octacosane (Surr)	103		61 - 145	06/10/20 17:26	06/11/20 10:11	1

Lab Sample ID: LCS 570-74601/2-A
Matrix: Solid
Analysis Batch: 74716

Client Sample ID: Lab Control Sample
Prep Type: Total/NA
Prep Batch: 74601

Analyte	Spike Added	LCS Result	LCS Qualifier	Unit	D	%Rec	%Rec. Limits
Diesel Range Organics [C10-C28]	400	438		mg/Kg		109	67 - 121

Surrogate	LCS %Recovery	LCS Qualifier	Limits
<i>n</i> -Octacosane (Surr)	96		61 - 145

QC Sample Results

Client: Ninyo & Moore
Project/Site: 2700 International

Job ID: 720-98799-1

Method: 8015B - Diesel Range Organics (DRO) (GC) (Continued)

Lab Sample ID: LCSD 570-74601/3-A
Matrix: Solid
Analysis Batch: 74716

Client Sample ID: Lab Control Sample Dup
Prep Type: Total/NA
Prep Batch: 74601

Analyte	Spike Added	LCSD Result	LCSD Qualifier	Unit	D	%Rec	%Rec. Limits	RPD	Limit
Diesel Range Organics [C10-C28]	400	412		mg/Kg		103	67 - 121	6	20
Surrogate									
	%Recovery	Qualifier	Limits						
<i>n-Octacosane (Surr)</i>	93		61 - 145						

Lab Sample ID: 720-98799-9 MS
Matrix: Solid
Analysis Batch: 74716

Client Sample ID: SB-5-0.0-0.5
Prep Type: Total/NA
Prep Batch: 74601

Analyte	Sample Result	Sample Qualifier	Spike Added	MS Result	MS Qualifier	Unit	D	%Rec	%Rec. Limits	RPD	Limit
Diesel Range Organics [C10-C28]	52	Z	447	454		mg/Kg	☼	90	33 - 153		
Surrogate											
	%Recovery	Qualifier	Limits								
<i>n-Octacosane (Surr)</i>	94		61 - 145								

Lab Sample ID: 720-98799-9 MSD
Matrix: Solid
Analysis Batch: 74716

Client Sample ID: SB-5-0.0-0.5
Prep Type: Total/NA
Prep Batch: 74601

Analyte	Sample Result	Sample Qualifier	Spike Added	MSD Result	MSD Qualifier	Unit	D	%Rec	%Rec. Limits	RPD	Limit
Diesel Range Organics [C10-C28]	52	Z	426	458		mg/Kg	☼	95	33 - 153	1	32
Surrogate											
	%Recovery	Qualifier	Limits								
<i>n-Octacosane (Surr)</i>	89		61 - 145								

Method: 8082 - Polychlorinated Biphenyls (PCBs) by Gas Chromatography

Lab Sample ID: MB 570-74555/1-A
Matrix: Solid
Analysis Batch: 74606

Client Sample ID: Method Blank
Prep Type: Total/NA
Prep Batch: 74555

Analyte	MB Result	MB Qualifier	RL	MDL	Unit	D	Prepared	Analyzed	Dil Fac
PCB-1016	ND		50		ug/Kg		06/10/20 14:43	06/11/20 13:37	1
PCB-1221	ND		50		ug/Kg		06/10/20 14:43	06/11/20 13:37	1
PCB-1232	ND		50		ug/Kg		06/10/20 14:43	06/11/20 13:37	1
PCB-1242	ND		50		ug/Kg		06/10/20 14:43	06/11/20 13:37	1
PCB-1248	ND		50		ug/Kg		06/10/20 14:43	06/11/20 13:37	1
PCB-1254	ND		50		ug/Kg		06/10/20 14:43	06/11/20 13:37	1
PCB-1260	ND		50		ug/Kg		06/10/20 14:43	06/11/20 13:37	1
Surrogate									
	%Recovery	Qualifier	Limits				Prepared	Analyzed	Dil Fac
<i>DCB Decachlorobiphenyl (Surr)</i>	91		20 - 155				06/10/20 14:43	06/11/20 13:37	1
<i>Tetrachloro-m-xylene</i>	82		25 - 126				06/10/20 14:43	06/11/20 13:37	1

Eurofins TestAmerica, Pleasanton

QC Sample Results

Client: Ninyo & Moore
Project/Site: 2700 International

Job ID: 720-98799-1

Method: 8082 - Polychlorinated Biphenyls (PCBs) by Gas Chromatography (Continued)

Lab Sample ID: LCS 570-74555/2-A
Matrix: Solid
Analysis Batch: 74606

Client Sample ID: Lab Control Sample
Prep Type: Total/NA
Prep Batch: 74555

Analyte	Spike Added	LCS Result	LCS Qualifier	Unit	D	%Rec	%Rec. Limits	
							Lower	Upper
PCB-1016	100	96.0		ug/Kg		96	50 - 142	
PCB-1260	100	96.5		ug/Kg		97	50 - 150	
		LCS %Recovery	LCS Qualifier	Limits				
<i>DCB Decachlorobiphenyl (Surr)</i>		96		20 - 155				
<i>Tetrachloro-m-xylene</i>		88		25 - 126				

Lab Sample ID: LCSD 570-74555/3-A
Matrix: Solid
Analysis Batch: 74606

Client Sample ID: Lab Control Sample Dup
Prep Type: Total/NA
Prep Batch: 74555

Analyte	Spike Added	LCSD Result	LCSD Qualifier	Unit	D	%Rec	%Rec. Limits		RPD Limit	
							Lower	Upper	RPD	Limit
PCB-1016	100	87.9		ug/Kg		88	50 - 142	9	30	
PCB-1260	100	87.4		ug/Kg		87	50 - 150	10	30	
		LCSD %Recovery	LCSD Qualifier	Limits						
<i>DCB Decachlorobiphenyl (Surr)</i>		87		20 - 155						
<i>Tetrachloro-m-xylene</i>		79		25 - 126						

Lab Sample ID: 720-98799-9 MS
Matrix: Solid
Analysis Batch: 74606

Client Sample ID: SB-5-0.0-0.5
Prep Type: Total/NA
Prep Batch: 74555

Analyte	Sample Result	Sample Qualifier	Spike Added	MS Result	MS Qualifier	Unit	D	%Rec	%Rec. Limits	
									Lower	Upper
PCB-1016	ND		107	90.7		ug/Kg	☼	85	20 - 175	
PCB-1260	ND		107	103		ug/Kg	☼	77	20 - 180	
		MS %Recovery	MS Qualifier	Limits						
<i>Tetrachloro-m-xylene</i>		77		25 - 126						
<i>DCB Decachlorobiphenyl (Surr)</i>		85		20 - 155						

Lab Sample ID: 720-98799-9 MSD
Matrix: Solid
Analysis Batch: 74606

Client Sample ID: SB-5-0.0-0.5
Prep Type: Total/NA
Prep Batch: 74555

Analyte	Sample Result	Sample Qualifier	Spike Added	MSD Result	MSD Qualifier	Unit	D	%Rec	%Rec. Limits		RPD Limit	
									Lower	Upper	RPD	Limit
PCB-1016	ND		107	94.3		ug/Kg	☼	88	20 - 175	4	40	
PCB-1260	ND		107	107		ug/Kg	☼	81	20 - 180	4	40	
		MSD %Recovery	MSD Qualifier	Limits								
<i>Tetrachloro-m-xylene</i>		81		25 - 126								
<i>DCB Decachlorobiphenyl (Surr)</i>		90		20 - 155								

QC Sample Results

Client: Ninyo & Moore
Project/Site: 2700 International

Job ID: 720-98799-1

Method: 8082 - Polychlorinated Biphenyls (PCBs) by Gas Chromatography (Continued)

Lab Sample ID: MB 570-74825/1-A
Matrix: Water
Analysis Batch: 75001

Client Sample ID: Method Blank
Prep Type: Total/NA
Prep Batch: 74825

Analyte	MB	MB	RL	MDL	Unit	D	Prepared	Analyzed	Dil Fac
	Result	Qualifier							
PCB-1016	ND		0.50		ug/L		06/11/20 14:17	06/12/20 13:20	1
PCB-1221	ND		0.50		ug/L		06/11/20 14:17	06/12/20 13:20	1
PCB-1232	ND		0.50		ug/L		06/11/20 14:17	06/12/20 13:20	1
PCB-1242	ND		0.50		ug/L		06/11/20 14:17	06/12/20 13:20	1
PCB-1248	ND		0.50		ug/L		06/11/20 14:17	06/12/20 13:20	1
PCB-1254	ND		0.50		ug/L		06/11/20 14:17	06/12/20 13:20	1
PCB-1260	ND		0.50		ug/L		06/11/20 14:17	06/12/20 13:20	1
Surrogate	MB	MB	Limits			D	Prepared	Analyzed	Dil Fac
	%Recovery	Qualifier		Prepared	Analyzed				
DCB Decachlorobiphenyl (Surr)	76		20 - 154				06/11/20 14:17	06/12/20 13:20	1
Tetrachloro-m-xylene	82		20 - 139				06/11/20 14:17	06/12/20 13:20	1

Lab Sample ID: LCS 570-74825/2-A
Matrix: Water
Analysis Batch: 75001

Client Sample ID: Lab Control Sample
Prep Type: Total/NA
Prep Batch: 74825

Analyte	Spike Added	LCS	LCS	Unit	D	%Rec	%Rec. Limits
		Result	Qualifier				
PCB-1016	1.00	1.08		ug/L		108	50 - 135
PCB-1260	1.00	0.976		ug/L		98	50 - 135
Surrogate	LCS	LCS	Limits				
	%Recovery	Qualifier		Prepared	Analyzed	Dil Fac	RPD
DCB Decachlorobiphenyl (Surr)	78		20 - 154				
Tetrachloro-m-xylene	88		20 - 139				

Lab Sample ID: LCSD 570-74825/3-A
Matrix: Water
Analysis Batch: 75001

Client Sample ID: Lab Control Sample Dup
Prep Type: Total/NA
Prep Batch: 74825

Analyte	Spike Added	LCSD	LCSD	Unit	D	%Rec	%Rec. Limits	RPD	Limit
		Result	Qualifier						
PCB-1016	1.00	1.14		ug/L		114	50 - 135	5	25
PCB-1260	1.00	0.932		ug/L		93	50 - 135	5	25
Surrogate	LCSD	LCSD	Limits						
	%Recovery	Qualifier		Prepared	Analyzed	Dil Fac	RPD		
DCB Decachlorobiphenyl (Surr)	77		20 - 154						
Tetrachloro-m-xylene	82		20 - 139						

Method: 6010B - Metals (ICP)

Lab Sample ID: MB 570-74882/1-A
Matrix: Solid
Analysis Batch: 75102

Client Sample ID: Method Blank
Prep Type: Total/NA
Prep Batch: 74882

Analyte	MB	MB	RL	MDL	Unit	D	Prepared	Analyzed	Dil Fac
	Result	Qualifier							
Silver	ND		0.25		mg/Kg		06/11/20 18:08	06/12/20 11:57	1
Arsenic	ND		0.75		mg/Kg		06/11/20 18:08	06/12/20 11:57	1
Barium	ND		0.50		mg/Kg		06/11/20 18:08	06/12/20 11:57	1
Beryllium	ND		0.25		mg/Kg		06/11/20 18:08	06/12/20 11:57	1
Cadmium	ND		0.50		mg/Kg		06/11/20 18:08	06/12/20 11:57	1

Eurofins TestAmerica, Pleasanton

QC Sample Results

Client: Ninyo & Moore
Project/Site: 2700 International

Job ID: 720-98799-1

Method: 6010B - Metals (ICP) (Continued)

Lab Sample ID: MB 570-74882/1-A
Matrix: Solid
Analysis Batch: 75102

Client Sample ID: Method Blank
Prep Type: Total/NA
Prep Batch: 74882

Analyte	MB Result	MB Qualifier	RL	MDL	Unit	D	Prepared	Analyzed	Dil Fac
Cobalt	ND		0.25		mg/Kg		06/11/20 18:08	06/12/20 11:57	1
Chromium	ND		0.25		mg/Kg		06/11/20 18:08	06/12/20 11:57	1
Copper	ND		0.50		mg/Kg		06/11/20 18:08	06/12/20 11:57	1
Molybdenum	ND		0.25		mg/Kg		06/11/20 18:08	06/12/20 11:57	1
Nickel	ND		0.25		mg/Kg		06/11/20 18:08	06/12/20 11:57	1
Antimony	ND		0.75		mg/Kg		06/11/20 18:08	06/12/20 11:57	1
Selenium	ND		0.75		mg/Kg		06/11/20 18:08	06/12/20 11:57	1
Thallium	ND		0.75		mg/Kg		06/11/20 18:08	06/12/20 11:57	1
Vanadium	ND		0.25		mg/Kg		06/11/20 18:08	06/12/20 11:57	1
Zinc	ND		1.0		mg/Kg		06/11/20 18:08	06/12/20 11:57	1
Lead	ND		0.50		mg/Kg		06/11/20 18:08	06/12/20 11:57	1

Lab Sample ID: LCS 570-74882/2-A
Matrix: Solid
Analysis Batch: 75102

Client Sample ID: Lab Control Sample
Prep Type: Total/NA
Prep Batch: 74882

Analyte	Spike Added	LCS Result	LCS Qualifier	Unit	D	%Rec	%Rec. Limits
Silver	12.5	12.4		mg/Kg		99	80 - 120
Arsenic	25.0	20.6		mg/Kg		82	80 - 120
Barium	25.0	24.1		mg/Kg		96	80 - 120
Beryllium	25.0	21.7		mg/Kg		87	80 - 120
Cadmium	25.0	21.0		mg/Kg		84	80 - 120
Cobalt	25.0	21.8		mg/Kg		87	80 - 120
Chromium	25.0	22.4		mg/Kg		90	80 - 120
Copper	25.0	23.7		mg/Kg		95	80 - 120
Molybdenum	25.0	21.2		mg/Kg		85	80 - 120
Nickel	25.0	22.4		mg/Kg		90	80 - 120
Antimony	25.0	21.0		mg/Kg		84	80 - 120
Selenium	25.0	21.2		mg/Kg		85	80 - 120
Thallium	25.0	22.1		mg/Kg		88	80 - 120
Vanadium	25.0	22.7		mg/Kg		91	80 - 120
Zinc	25.0	21.4		mg/Kg		86	80 - 120
Lead	25.0	22.4		mg/Kg		89	80 - 120

Lab Sample ID: LCSD 570-74882/3-A
Matrix: Solid
Analysis Batch: 75102

Client Sample ID: Lab Control Sample Dup
Prep Type: Total/NA
Prep Batch: 74882

Analyte	Spike Added	LCSD Result	LCSD Qualifier	Unit	D	%Rec	%Rec. Limits	RPD	RPD Limit
Silver	12.5	12.4		mg/Kg		99	80 - 120	1	20
Arsenic	25.0	20.7		mg/Kg		83	80 - 120	1	20
Barium	25.0	24.1		mg/Kg		96	80 - 120	0	20
Beryllium	25.0	21.6		mg/Kg		87	80 - 120	0	20
Cadmium	25.0	21.1		mg/Kg		84	80 - 120	0	20
Cobalt	25.0	21.9		mg/Kg		88	80 - 120	1	20
Chromium	25.0	22.3		mg/Kg		89	80 - 120	1	20
Copper	25.0	23.6		mg/Kg		94	80 - 120	0	20
Molybdenum	25.0	21.5		mg/Kg		86	80 - 120	1	20
Nickel	25.0	22.6		mg/Kg		90	80 - 120	1	20

Eurofins TestAmerica, Pleasanton

QC Sample Results

Client: Ninyo & Moore
Project/Site: 2700 International

Job ID: 720-98799-1

Method: 6010B - Metals (ICP) (Continued)

Lab Sample ID: LCSD 570-74882/3-A
Matrix: Solid
Analysis Batch: 75102

Client Sample ID: Lab Control Sample Dup
Prep Type: Total/NA
Prep Batch: 74882

Analyte	Spike Added	LCSD Result	LCSD Qualifier	Unit	D	%Rec	%Rec. Limits	RPD	RPD Limit
Antimony	25.0	21.5		mg/Kg		86	80 - 120	3	20
Selenium	25.0	21.4		mg/Kg		86	80 - 120	1	20
Thallium	25.0	22.2		mg/Kg		89	80 - 120	1	20
Vanadium	25.0	22.6		mg/Kg		90	80 - 120	0	20
Zinc	25.0	21.5		mg/Kg		86	80 - 120	0	20
Lead	25.0	22.5		mg/Kg		90	80 - 120	0	20

Lab Sample ID: 720-98799-9 MS
Matrix: Solid
Analysis Batch: 75102

Client Sample ID: SB-5-0.0-0.5
Prep Type: Total/NA
Prep Batch: 74882

Analyte	Sample Result	Sample Qualifier	Spike Added	MS Result	MS Qualifier	Unit	D	%Rec	%Rec. Limits	RPD	RPD Limit
Silver	ND		13.5	13.3		mg/Kg	☼	99	75 - 125		
Arsenic	14	F1	26.9	48.9	F1	mg/Kg	☼	130	75 - 125		
Barium	110	F1	26.9	151	4	mg/Kg	☼	158	75 - 125		
Beryllium	0.46		26.9	25.7		mg/Kg	☼	94	75 - 125		
Cadmium	ND		26.9	24.0		mg/Kg	☼	87	75 - 125		
Cobalt	7.9		26.9	31.8		mg/Kg	☼	89	75 - 125		
Chromium	10		26.9	37.3		mg/Kg	☼	100	75 - 125		
Copper	12		26.9	37.3		mg/Kg	☼	95	75 - 125		
Molybdenum	ND	L	26.9	22.9		mg/Kg	☼	85	75 - 125		
Nickel	15		26.9	41.4		mg/Kg	☼	97	75 - 125		
Antimony	ND	F1	26.9	7.11	F1	mg/Kg	☼	26	50 - 115		
Selenium	ND	F1 L	26.9	15.8	F1	mg/Kg	☼	59	75 - 125		
Thallium	ND	L	26.9	21.8		mg/Kg	☼	81	75 - 125		
Vanadium	31		26.9	58.9		mg/Kg	☼	105	75 - 125		
Zinc	95		26.9	125		mg/Kg	☼	109	75 - 125		
Lead	36	F1	26.9	69.4		mg/Kg	☼	123	75 - 125		

Lab Sample ID: 720-98799-9 MSD
Matrix: Solid
Analysis Batch: 75102

Client Sample ID: SB-5-0.0-0.5
Prep Type: Total/NA
Prep Batch: 74882

Analyte	Sample Result	Sample Qualifier	Spike Added	MSD Result	MSD Qualifier	Unit	D	%Rec	%Rec. Limits	RPD	RPD Limit
Silver	ND		13.7	13.5		mg/Kg	☼	98	75 - 125	2	20
Arsenic	14	F1	27.5	52.7	F1	mg/Kg	☼	141	75 - 125	7	20
Barium	110	F1	27.5	154	F1	mg/Kg	☼	163	75 - 125	1	20
Beryllium	0.46		27.5	26.6		mg/Kg	☼	95	75 - 125	3	20
Cadmium	ND		27.5	24.9		mg/Kg	☼	89	75 - 125	4	20
Cobalt	7.9		27.5	33.1		mg/Kg	☼	92	75 - 125	4	20
Chromium	10		27.5	38.0		mg/Kg	☼	100	75 - 125	2	20
Copper	12		27.5	37.7		mg/Kg	☼	94	75 - 125	1	20
Molybdenum	ND	L	27.5	24.1		mg/Kg	☼	88	75 - 125	5	20
Nickel	15		27.5	43.0		mg/Kg	☼	101	75 - 125	4	20
Antimony	ND	F1	27.5	6.88	F1	mg/Kg	☼	25	50 - 115	3	20
Selenium	ND	F1 L	27.5	16.0	F1	mg/Kg	☼	58	75 - 125	1	20
Thallium	ND	L	27.5	22.5		mg/Kg	☼	82	75 - 125	3	20
Vanadium	31		27.5	59.8		mg/Kg	☼	106	75 - 125	2	20
Zinc	95		27.5	129		mg/Kg	☼	124	75 - 125	4	20

Eurofins TestAmerica, Pleasanton

QC Sample Results

Client: Ninyo & Moore
Project/Site: 2700 International

Job ID: 720-98799-1

Method: 6010B - Metals (ICP) (Continued)

Lab Sample ID: 720-98799-9 MSD
Matrix: Solid
Analysis Batch: 75102

Client Sample ID: SB-5-0.0-0.5
Prep Type: Total/NA
Prep Batch: 74882

Analyte	Sample Result	Sample Qualifier	Spike Added	MSD Result	MSD Qualifier	Unit	D	%Rec	%Rec. Limits	RPD	RPD Limit
Lead	36	F1	27.5	71.4	F1	mg/Kg	☼	127	75 - 125	3	20

Lab Sample ID: MB 570-74910/1-A
Matrix: Water
Analysis Batch: 75073

Client Sample ID: Method Blank
Prep Type: Total/NA
Prep Batch: 74910

Analyte	MB Result	MB Qualifier	RL	MDL	Unit	D	Prepared	Analyzed	Dil Fac
Silver	ND		0.010		mg/L		06/11/20 20:00	06/12/20 08:57	1
Arsenic	ND		0.10		mg/L		06/11/20 20:00	06/12/20 08:57	1
Barium	ND		0.010		mg/L		06/11/20 20:00	06/12/20 08:57	1
Beryllium	ND		0.010		mg/L		06/11/20 20:00	06/12/20 08:57	1
Cadmium	ND		0.010		mg/L		06/11/20 20:00	06/12/20 08:57	1
Cobalt	ND		0.050		mg/L		06/11/20 20:00	06/12/20 08:57	1
Chromium	ND		0.050		mg/L		06/11/20 20:00	06/12/20 08:57	1
Copper	ND		0.050		mg/L		06/11/20 20:00	06/12/20 08:57	1
Molybdenum	0.254		0.050		mg/L		06/11/20 20:00	06/12/20 08:57	1
Nickel	ND		0.050		mg/L		06/11/20 20:00	06/12/20 08:57	1
Antimony	0.343		0.10		mg/L		06/11/20 20:00	06/12/20 08:57	1
Selenium	ND		0.10		mg/L		06/11/20 20:00	06/12/20 08:57	1
Thallium	ND		0.050		mg/L		06/11/20 20:00	06/12/20 08:57	1
Vanadium	ND		0.010		mg/L		06/11/20 20:00	06/12/20 08:57	1
Zinc	ND		0.25		mg/L		06/11/20 20:00	06/12/20 08:57	1
Lead	ND		0.050		mg/L		06/11/20 20:00	06/12/20 08:57	1

Lab Sample ID: LCS 570-74910/2-A
Matrix: Water
Analysis Batch: 75073

Client Sample ID: Lab Control Sample
Prep Type: Total/NA
Prep Batch: 74910

Analyte	Spike Added	LCS Result	LCS Qualifier	Unit	D	%Rec	%Rec. Limits
Silver	0.250	0.259		mg/L		103	80 - 120
Arsenic	0.500	0.469		mg/L		94	80 - 120
Barium	0.500	0.519		mg/L		104	80 - 120
Beryllium	0.500	0.477		mg/L		95	80 - 120
Cadmium	0.500	0.481		mg/L		96	80 - 120
Cobalt	0.500	0.490		mg/L		98	80 - 120
Chromium	0.500	0.485		mg/L		97	80 - 120
Copper	0.500	0.509		mg/L		102	80 - 120
Molybdenum	0.500	0.481		mg/L		96	80 - 120
Nickel	0.500	0.500		mg/L		100	80 - 120
Antimony	0.500	0.519		mg/L		104	80 - 120
Selenium	0.500	0.476		mg/L		95	80 - 120
Thallium	0.500	0.496		mg/L		99	80 - 120
Vanadium	0.500	0.478		mg/L		96	80 - 120
Zinc	0.500	0.498		mg/L		100	80 - 120
Lead	0.500	0.501		mg/L		100	80 - 120

QC Sample Results

Client: Ninyo & Moore
Project/Site: 2700 International

Job ID: 720-98799-1

Method: 6010B - Metals (ICP) (Continued)

Lab Sample ID: LCSD 570-74910/3-A
Matrix: Water
Analysis Batch: 75073

Client Sample ID: Lab Control Sample Dup
Prep Type: Total/NA
Prep Batch: 74910

Analyte	Spike Added	LCSD Result	LCSD Qualifier	Unit	D	%Rec	%Rec. Limits	RPD	RPD Limit	
									RPD	Limit
Silver	0.250	0.259		mg/L		103	80 - 120	0	20	20
Arsenic	0.500	0.471		mg/L		94	80 - 120	0	20	20
Barium	0.500	0.516		mg/L		103	80 - 120	0	20	20
Beryllium	0.500	0.478		mg/L		96	80 - 120	0	20	20
Cadmium	0.500	0.475		mg/L		95	80 - 120	1	20	20
Cobalt	0.500	0.486		mg/L		97	80 - 120	1	20	20
Chromium	0.500	0.485		mg/L		97	80 - 120	0	20	20
Copper	0.500	0.512		mg/L		102	80 - 120	1	20	20
Molybdenum	0.500	0.474		mg/L		95	80 - 120	1	20	20
Nickel	0.500	0.495		mg/L		99	80 - 120	1	20	20
Antimony	0.500	0.474		mg/L		95	80 - 120	9	20	20
Selenium	0.500	0.479		mg/L		96	80 - 120	1	20	20
Thallium	0.500	0.483		mg/L		97	80 - 120	3	20	20
Vanadium	0.500	0.478		mg/L		96	80 - 120	0	20	20
Zinc	0.500	0.492		mg/L		98	80 - 120	1	20	20
Lead	0.500	0.497		mg/L		99	80 - 120	1	20	20

Method: 7470A - Mercury (CVAA)

Lab Sample ID: MB 570-74917/1-A
Matrix: Water
Analysis Batch: 75046

Client Sample ID: Method Blank
Prep Type: Total/NA
Prep Batch: 74917

Analyte	MB Result	MB Qualifier	RL	MDL	Unit	D	Prepared	Analyzed	Dil Fac	
Mercury	ND		0.00050		mg/L		06/11/20 20:00	06/12/20 10:20		1

Lab Sample ID: LCS 570-74917/2-A
Matrix: Water
Analysis Batch: 75046

Client Sample ID: Lab Control Sample
Prep Type: Total/NA
Prep Batch: 74917

Analyte	Spike Added	LCS Result	LCS Qualifier	Unit	D	%Rec	%Rec. Limits	RPD Limit	
								RPD	Limit
Mercury	0.0100	0.00937		mg/L		94	80 - 120		

Lab Sample ID: LCSD 570-74917/3-A
Matrix: Water
Analysis Batch: 75046

Client Sample ID: Lab Control Sample Dup
Prep Type: Total/NA
Prep Batch: 74917

Analyte	Spike Added	LCSD Result	LCSD Qualifier	Unit	D	%Rec	%Rec. Limits	RPD	RPD Limit	
									RPD	Limit
Mercury	0.0100	0.00974		mg/L		97	80 - 120	4	20	20

Method: 7471A - Mercury (CVAA)

Lab Sample ID: MB 570-74883/1-A
Matrix: Solid
Analysis Batch: 75046

Client Sample ID: Method Blank
Prep Type: Total/NA
Prep Batch: 74883

Analyte	MB Result	MB Qualifier	RL	MDL	Unit	D	Prepared	Analyzed	Dil Fac	
Mercury	ND		0.079		mg/Kg		06/11/20 18:10	06/12/20 10:38		1

Eurofins TestAmerica, Pleasanton

QC Sample Results

Client: Ninyo & Moore
Project/Site: 2700 International

Job ID: 720-98799-1

Method: 7471A - Mercury (CVAA) (Continued)

Lab Sample ID: LCS 570-74883/2-A
Matrix: Solid
Analysis Batch: 75046

Client Sample ID: Lab Control Sample
Prep Type: Total/NA
Prep Batch: 74883

Analyte	Spike Added	LCS Result	LCS Qualifier	Unit	D	%Rec	%Rec. Limits
Mercury	0.806	0.768		mg/Kg		95	85 - 121

Lab Sample ID: LCSD 570-74883/3-A
Matrix: Solid
Analysis Batch: 75046

Client Sample ID: Lab Control Sample Dup
Prep Type: Total/NA
Prep Batch: 74883

Analyte	Spike Added	LCSD Result	LCSD Qualifier	Unit	D	%Rec	%Rec. Limits	RPD	Limit
Mercury	0.820	0.767		mg/Kg		94	85 - 121	0	10

Lab Sample ID: 720-98799-9 MS
Matrix: Solid
Analysis Batch: 75046

Client Sample ID: SB-5-0.0-0.5
Prep Type: Total/NA
Prep Batch: 74883

Analyte	Sample Result	Sample Qualifier	Spike Added	MS Result	MS Qualifier	Unit	D	%Rec	%Rec. Limits
Mercury	0.16	F1	0.898	0.785	F1	mg/Kg	☼	69	71 - 137

Lab Sample ID: 720-98799-9 MSD
Matrix: Solid
Analysis Batch: 75046

Client Sample ID: SB-5-0.0-0.5
Prep Type: Total/NA
Prep Batch: 74883

Analyte	Sample Result	Sample Qualifier	Spike Added	MSD Result	MSD Qualifier	Unit	D	%Rec	%Rec. Limits	RPD	Limit
Mercury	0.16	F1	0.945	0.848		mg/Kg	☼	73	71 - 137	8	14

Method: Moisture - Percent Moisture

Lab Sample ID: 720-98799-1 DU
Matrix: Solid
Analysis Batch: 74507

Client Sample ID: SB-4-0.0-0.5
Prep Type: Total/NA

Analyte	Sample Result	Sample Qualifier	DU Result	DU Qualifier	Unit	D	RPD	Limit
Percent Moisture	8.9		8.1		%		10	10
Percent Solids	91.1		91.9		%		1	10

Lab Sample ID: 720-98799-11 DU
Matrix: Solid
Analysis Batch: 74507

Client Sample ID: SB-6-0.0-0.5
Prep Type: Total/NA

Analyte	Sample Result	Sample Qualifier	DU Result	DU Qualifier	Unit	D	RPD	Limit
Percent Moisture	12.5		13.8		%		10	10
Percent Solids	87.5		86.2		%		2	10

QC Association Summary

Client: Ninyo & Moore
Project/Site: 2700 International

Job ID: 720-98799-1

GC/MS VOA

Analysis Batch: 74424

Lab Sample ID	Client Sample ID	Prep Type	Matrix	Method	Prep Batch
720-98799-19	RB-06082020	Total/NA	Water	8260B	
MB 570-74424/6	Method Blank	Total/NA	Water	8260B	
LCS 570-74424/3	Lab Control Sample	Total/NA	Water	8260B	
LCSD 570-74424/4	Lab Control Sample Dup	Total/NA	Water	8260B	

Analysis Batch: 74499

Lab Sample ID	Client Sample ID	Prep Type	Matrix	Method	Prep Batch
720-98799-19	RB-06082020	Total/NA	Water	8260B/CA_LUFT MS	
MB 570-74499/10	Method Blank	Total/NA	Water	8260B/CA_LUFT MS	
LCS 570-74499/7	Lab Control Sample	Total/NA	Water	8260B/CA_LUFT MS	
LCSD 570-74499/8	Lab Control Sample Dup	Total/NA	Water	8260B/CA_LUFT MS	

Prep Batch: 74600

Lab Sample ID	Client Sample ID	Prep Type	Matrix	Method	Prep Batch
720-98799-1	SB-4-0.0-0.5	Total/NA	Solid	5030C	
720-98799-2	SB-4-2.5-3.0	Total/NA	Solid	5030C	
720-98799-3	SB-3-0.0-0.5	Total/NA	Solid	5030C	
720-98799-4	SB-3-2.5-3.0	Total/NA	Solid	5030C	
720-98799-5	SB-2-0.0-0.5	Total/NA	Solid	5030C	
720-98799-6	SB-2-2.5-3.0	Total/NA	Solid	5030C	
720-98799-7	SB-1-0.0-0.5	Total/NA	Solid	5030C	
720-98799-8	SB-1-2.5-3.0	Total/NA	Solid	5030C	
720-98799-9	SB-5-0.0-0.5	Total/NA	Solid	5030C	
720-98799-10	SB-5-2.5-3.0	Total/NA	Solid	5030C	
720-98799-11	SB-6-0.0-0.5	Total/NA	Solid	5030C	
720-98799-12	SB-6-2.5-3.0	Total/NA	Solid	5030C	
720-98799-13	SB-7-0.0-0.5	Total/NA	Solid	5030C	
720-98799-14	SB-7-2.5-3.0	Total/NA	Solid	5030C	
720-98799-15	SB-8-0.0-0.5	Total/NA	Solid	5030C	
720-98799-16	SB-8-2.5-3.0	Total/NA	Solid	5030C	
720-98799-17	SB-9-0.0-0.5	Total/NA	Solid	5030C	
MB 570-74600/1-A	Method Blank	Total/NA	Solid	5030C	
LCS 570-74600/2-A	Lab Control Sample	Total/NA	Solid	5030C	
LCSD 570-74600/3-A	Lab Control Sample Dup	Total/NA	Solid	5030C	
720-98799-9 MS	SB-5-0.0-0.5	Total/NA	Solid	5030C	
720-98799-9 MSD	SB-5-0.0-0.5	Total/NA	Solid	5030C	

Analysis Batch: 74627

Lab Sample ID	Client Sample ID	Prep Type	Matrix	Method	Prep Batch
720-98799-1	SB-4-0.0-0.5	Total/NA	Solid	8260B	74600
720-98799-2	SB-4-2.5-3.0	Total/NA	Solid	8260B	74600
720-98799-3	SB-3-0.0-0.5	Total/NA	Solid	8260B	74600
720-98799-4	SB-3-2.5-3.0	Total/NA	Solid	8260B	74600
720-98799-5	SB-2-0.0-0.5	Total/NA	Solid	8260B	74600
720-98799-6	SB-2-2.5-3.0	Total/NA	Solid	8260B	74600
720-98799-7	SB-1-0.0-0.5	Total/NA	Solid	8260B	74600
720-98799-8	SB-1-2.5-3.0	Total/NA	Solid	8260B	74600
720-98799-9	SB-5-0.0-0.5	Total/NA	Solid	8260B	74600

Eurofins TestAmerica, Pleasanton

QC Association Summary

Client: Ninyo & Moore
Project/Site: 2700 International

Job ID: 720-98799-1

GC/MS VOA (Continued)

Analysis Batch: 74627 (Continued)

Lab Sample ID	Client Sample ID	Prep Type	Matrix	Method	Prep Batch
720-98799-10	SB-5-2.5-3.0	Total/NA	Solid	8260B	74600
720-98799-11	SB-6-0.0-0.5	Total/NA	Solid	8260B	74600
720-98799-12	SB-6-2.5-3.0	Total/NA	Solid	8260B	74600
720-98799-13	SB-7-0.0-0.5	Total/NA	Solid	8260B	74600
720-98799-14	SB-7-2.5-3.0	Total/NA	Solid	8260B	74600
720-98799-15	SB-8-0.0-0.5	Total/NA	Solid	8260B	74600
720-98799-16	SB-8-2.5-3.0	Total/NA	Solid	8260B	74600
720-98799-17	SB-9-0.0-0.5	Total/NA	Solid	8260B	74600
MB 570-74600/1-A	Method Blank	Total/NA	Solid	8260B	74600
LCS 570-74600/2-A	Lab Control Sample	Total/NA	Solid	8260B	74600
LCSD 570-74600/3-A	Lab Control Sample Dup	Total/NA	Solid	8260B	74600
720-98799-9 MS	SB-5-0.0-0.5	Total/NA	Solid	8260B	74600
720-98799-9 MSD	SB-5-0.0-0.5	Total/NA	Solid	8260B	74600

Analysis Batch: 74628

Lab Sample ID	Client Sample ID	Prep Type	Matrix	Method	Prep Batch
720-98799-1	SB-4-0.0-0.5	Total/NA	Solid	8260B/CA_LUFT MS	74600
720-98799-2	SB-4-2.5-3.0	Total/NA	Solid	8260B/CA_LUFT MS	74600
720-98799-3	SB-3-0.0-0.5	Total/NA	Solid	8260B/CA_LUFT MS	74600
720-98799-4	SB-3-2.5-3.0	Total/NA	Solid	8260B/CA_LUFT MS	74600
720-98799-5	SB-2-0.0-0.5	Total/NA	Solid	8260B/CA_LUFT MS	74600
720-98799-6	SB-2-2.5-3.0	Total/NA	Solid	8260B/CA_LUFT MS	74600
720-98799-7	SB-1-0.0-0.5	Total/NA	Solid	8260B/CA_LUFT MS	74600
720-98799-8	SB-1-2.5-3.0	Total/NA	Solid	8260B/CA_LUFT MS	74600
720-98799-9	SB-5-0.0-0.5	Total/NA	Solid	8260B/CA_LUFT MS	74600
720-98799-10	SB-5-2.5-3.0	Total/NA	Solid	8260B/CA_LUFT MS	74600
720-98799-11	SB-6-0.0-0.5	Total/NA	Solid	8260B/CA_LUFT MS	74600
720-98799-12	SB-6-2.5-3.0	Total/NA	Solid	8260B/CA_LUFT MS	74600
720-98799-13	SB-7-0.0-0.5	Total/NA	Solid	8260B/CA_LUFT MS	74600
720-98799-14	SB-7-2.5-3.0	Total/NA	Solid	8260B/CA_LUFT MS	74600
720-98799-15	SB-8-0.0-0.5	Total/NA	Solid	8260B/CA_LUFT MS	74600
720-98799-16	SB-8-2.5-3.0	Total/NA	Solid	8260B/CA_LUFT MS	74600
720-98799-17	SB-9-0.0-0.5	Total/NA	Solid	8260B/CA_LUFT MS	74600
MB 570-74600/1-A	Method Blank	Total/NA	Solid	8260B/CA_LUFT MS	74600
LCS 570-74628/6	Lab Control Sample	Total/NA	Solid	8260B/CA_LUFT MS	74600
LCSD 570-74628/7	Lab Control Sample Dup	Total/NA	Solid	8260B/CA_LUFT MS	74600

Eurofins TestAmerica, Pleasanton

QC Association Summary

Client: Ninyo & Moore
Project/Site: 2700 International

Job ID: 720-98799-1

GC/MS VOA

Analysis Batch: 74677

Lab Sample ID	Client Sample ID	Prep Type	Matrix	Method	Prep Batch
720-98799-18	SB-9-2.5-3.0	Total/NA	Solid	8260B/CA_LUFT MS	74688
720-98799-20	IDW-06082020	Total/NA	Solid	8260B/CA_LUFT MS	74688
MB 570-74688/3-A	Method Blank	Total/NA	Solid	8260B/CA_LUFT MS	74688
LCS 570-74677/7	Lab Control Sample	Total/NA	Solid	8260B/CA_LUFT MS	
LCSD 570-74677/8	Lab Control Sample Dup	Total/NA	Solid	8260B/CA_LUFT MS	

Analysis Batch: 74678

Lab Sample ID	Client Sample ID	Prep Type	Matrix	Method	Prep Batch
720-98799-18	SB-9-2.5-3.0	Total/NA	Solid	8260B	74688
720-98799-20	IDW-06082020	Total/NA	Solid	8260B	74688
MB 570-74688/3-A	Method Blank	Total/NA	Solid	8260B	74688
LCS 570-74688/1-A	Lab Control Sample	Total/NA	Solid	8260B	74688
LCSD 570-74688/2-A	Lab Control Sample Dup	Total/NA	Solid	8260B	74688

Prep Batch: 74688

Lab Sample ID	Client Sample ID	Prep Type	Matrix	Method	Prep Batch
720-98799-18	SB-9-2.5-3.0	Total/NA	Solid	5030C	
720-98799-20	IDW-06082020	Total/NA	Solid	5030C	
MB 570-74688/3-A	Method Blank	Total/NA	Solid	5030C	
LCS 570-74688/1-A	Lab Control Sample	Total/NA	Solid	5030C	
LCSD 570-74688/2-A	Lab Control Sample Dup	Total/NA	Solid	5030C	

GC Semi VOA

Prep Batch: 74274

Lab Sample ID	Client Sample ID	Prep Type	Matrix	Method	Prep Batch
720-98799-19	RB-06082020	Total/NA	Water	3510C	
MB 570-74274/1-A	Method Blank	Total/NA	Water	3510C	
LCS 570-74274/2-A	Lab Control Sample	Total/NA	Water	3510C	
LCSD 570-74274/3-A	Lab Control Sample Dup	Total/NA	Water	3510C	

Analysis Batch: 74475

Lab Sample ID	Client Sample ID	Prep Type	Matrix	Method	Prep Batch
720-98799-19	RB-06082020	Total/NA	Water	8015B	74274
MB 570-74274/1-A	Method Blank	Total/NA	Water	8015B	74274
LCS 570-74274/2-A	Lab Control Sample	Total/NA	Water	8015B	74274
LCSD 570-74274/3-A	Lab Control Sample Dup	Total/NA	Water	8015B	74274

Prep Batch: 74555

Lab Sample ID	Client Sample ID	Prep Type	Matrix	Method	Prep Batch
720-98799-1	SB-4-0.0-0.5	Total/NA	Solid	3545	
720-98799-2	SB-4-2.5-3.0	Total/NA	Solid	3545	
720-98799-3	SB-3-0.0-0.5	Total/NA	Solid	3545	
720-98799-4	SB-3-2.5-3.0	Total/NA	Solid	3545	
720-98799-5	SB-2-0.0-0.5	Total/NA	Solid	3545	
720-98799-6	SB-2-2.5-3.0	Total/NA	Solid	3545	
720-98799-7	SB-1-0.0-0.5	Total/NA	Solid	3545	
720-98799-8	SB-1-2.5-3.0	Total/NA	Solid	3545	

Eurofins TestAmerica, Pleasanton

QC Association Summary

Client: Ninyo & Moore
Project/Site: 2700 International

Job ID: 720-98799-1

GC Semi VOA (Continued)

Prep Batch: 74555 (Continued)

Lab Sample ID	Client Sample ID	Prep Type	Matrix	Method	Prep Batch
720-98799-9	SB-5-0.0-0.5	Total/NA	Solid	3545	
720-98799-10	SB-5-2.5-3.0	Total/NA	Solid	3545	
720-98799-11	SB-6-0.0-0.5	Total/NA	Solid	3545	
720-98799-12	SB-6-2.5-3.0	Total/NA	Solid	3545	
720-98799-13	SB-7-0.0-0.5	Total/NA	Solid	3545	
720-98799-14	SB-7-2.5-3.0	Total/NA	Solid	3545	
720-98799-15	SB-8-0.0-0.5	Total/NA	Solid	3545	
720-98799-16	SB-8-2.5-3.0	Total/NA	Solid	3545	
720-98799-17	SB-9-0.0-0.5	Total/NA	Solid	3545	
720-98799-18	SB-9-2.5-3.0	Total/NA	Solid	3545	
720-98799-20	IDW-06082020	Total/NA	Solid	3545	
MB 570-74555/1-A	Method Blank	Total/NA	Solid	3545	
LCS 570-74555/2-A	Lab Control Sample	Total/NA	Solid	3545	
LCSD 570-74555/3-A	Lab Control Sample Dup	Total/NA	Solid	3545	
720-98799-9 MS	SB-5-0.0-0.5	Total/NA	Solid	3545	
720-98799-9 MSD	SB-5-0.0-0.5	Total/NA	Solid	3545	

Prep Batch: 74601

Lab Sample ID	Client Sample ID	Prep Type	Matrix	Method	Prep Batch
720-98799-1	SB-4-0.0-0.5	Total/NA	Solid	3550C	
720-98799-2	SB-4-2.5-3.0	Total/NA	Solid	3550C	
720-98799-3	SB-3-0.0-0.5	Total/NA	Solid	3550C	
720-98799-4	SB-3-2.5-3.0	Total/NA	Solid	3550C	
720-98799-5	SB-2-0.0-0.5	Total/NA	Solid	3550C	
720-98799-6	SB-2-2.5-3.0	Total/NA	Solid	3550C	
720-98799-7	SB-1-0.0-0.5	Total/NA	Solid	3550C	
720-98799-8	SB-1-2.5-3.0	Total/NA	Solid	3550C	
720-98799-9	SB-5-0.0-0.5	Total/NA	Solid	3550C	
720-98799-10	SB-5-2.5-3.0	Total/NA	Solid	3550C	
720-98799-11	SB-6-0.0-0.5	Total/NA	Solid	3550C	
720-98799-12	SB-6-2.5-3.0	Total/NA	Solid	3550C	
720-98799-13	SB-7-0.0-0.5	Total/NA	Solid	3550C	
720-98799-14	SB-7-2.5-3.0	Total/NA	Solid	3550C	
720-98799-15	SB-8-0.0-0.5	Total/NA	Solid	3550C	
720-98799-16	SB-8-2.5-3.0	Total/NA	Solid	3550C	
720-98799-17	SB-9-0.0-0.5	Total/NA	Solid	3550C	
720-98799-18	SB-9-2.5-3.0	Total/NA	Solid	3550C	
720-98799-20	IDW-06082020	Total/NA	Solid	3550C	
MB 570-74601/1-A	Method Blank	Total/NA	Solid	3550C	
LCS 570-74601/2-A	Lab Control Sample	Total/NA	Solid	3550C	
LCSD 570-74601/3-A	Lab Control Sample Dup	Total/NA	Solid	3550C	
720-98799-9 MS	SB-5-0.0-0.5	Total/NA	Solid	3550C	
720-98799-9 MSD	SB-5-0.0-0.5	Total/NA	Solid	3550C	

Analysis Batch: 74606

Lab Sample ID	Client Sample ID	Prep Type	Matrix	Method	Prep Batch
720-98799-1	SB-4-0.0-0.5	Total/NA	Solid	8082	74555
720-98799-2	SB-4-2.5-3.0	Total/NA	Solid	8082	74555
720-98799-3	SB-3-0.0-0.5	Total/NA	Solid	8082	74555
720-98799-4	SB-3-2.5-3.0	Total/NA	Solid	8082	74555
720-98799-5	SB-2-0.0-0.5	Total/NA	Solid	8082	74555

Eurofins TestAmerica, Pleasanton

QC Association Summary

Client: Ninyo & Moore
Project/Site: 2700 International

Job ID: 720-98799-1

GC Semi VOA (Continued)

Analysis Batch: 74606 (Continued)

Lab Sample ID	Client Sample ID	Prep Type	Matrix	Method	Prep Batch
720-98799-6	SB-2-2.5-3.0	Total/NA	Solid	8082	74555
720-98799-7	SB-1-0.0-0.5	Total/NA	Solid	8082	74555
720-98799-8	SB-1-2.5-3.0	Total/NA	Solid	8082	74555
720-98799-9	SB-5-0.0-0.5	Total/NA	Solid	8082	74555
720-98799-10	SB-5-2.5-3.0	Total/NA	Solid	8082	74555
720-98799-11	SB-6-0.0-0.5	Total/NA	Solid	8082	74555
720-98799-12	SB-6-2.5-3.0	Total/NA	Solid	8082	74555
720-98799-13	SB-7-0.0-0.5	Total/NA	Solid	8082	74555
720-98799-14	SB-7-2.5-3.0	Total/NA	Solid	8082	74555
720-98799-15	SB-8-0.0-0.5	Total/NA	Solid	8082	74555
720-98799-16	SB-8-2.5-3.0	Total/NA	Solid	8082	74555
720-98799-17	SB-9-0.0-0.5	Total/NA	Solid	8082	74555
720-98799-18	SB-9-2.5-3.0	Total/NA	Solid	8082	74555
720-98799-20	IDW-06082020	Total/NA	Solid	8082	74555
MB 570-74555/1-A	Method Blank	Total/NA	Solid	8082	74555
LCS 570-74555/2-A	Lab Control Sample	Total/NA	Solid	8082	74555
LCSD 570-74555/3-A	Lab Control Sample Dup	Total/NA	Solid	8082	74555
720-98799-9 MS	SB-5-0.0-0.5	Total/NA	Solid	8082	74555
720-98799-9 MSD	SB-5-0.0-0.5	Total/NA	Solid	8082	74555

Analysis Batch: 74716

Lab Sample ID	Client Sample ID	Prep Type	Matrix	Method	Prep Batch
720-98799-1	SB-4-0.0-0.5	Total/NA	Solid	8015B	74601
720-98799-2	SB-4-2.5-3.0	Total/NA	Solid	8015B	74601
720-98799-3	SB-3-0.0-0.5	Total/NA	Solid	8015B	74601
720-98799-4	SB-3-2.5-3.0	Total/NA	Solid	8015B	74601
720-98799-5	SB-2-0.0-0.5	Total/NA	Solid	8015B	74601
720-98799-6	SB-2-2.5-3.0	Total/NA	Solid	8015B	74601
720-98799-7	SB-1-0.0-0.5	Total/NA	Solid	8015B	74601
720-98799-8	SB-1-2.5-3.0	Total/NA	Solid	8015B	74601
720-98799-9	SB-5-0.0-0.5	Total/NA	Solid	8015B	74601
720-98799-10	SB-5-2.5-3.0	Total/NA	Solid	8015B	74601
720-98799-11	SB-6-0.0-0.5	Total/NA	Solid	8015B	74601
720-98799-12	SB-6-2.5-3.0	Total/NA	Solid	8015B	74601
720-98799-13	SB-7-0.0-0.5	Total/NA	Solid	8015B	74601
720-98799-14	SB-7-2.5-3.0	Total/NA	Solid	8015B	74601
720-98799-15	SB-8-0.0-0.5	Total/NA	Solid	8015B	74601
720-98799-16	SB-8-2.5-3.0	Total/NA	Solid	8015B	74601
720-98799-17	SB-9-0.0-0.5	Total/NA	Solid	8015B	74601
720-98799-18	SB-9-2.5-3.0	Total/NA	Solid	8015B	74601
720-98799-20	IDW-06082020	Total/NA	Solid	8015B	74601
MB 570-74601/1-A	Method Blank	Total/NA	Solid	8015B	74601
LCS 570-74601/2-A	Lab Control Sample	Total/NA	Solid	8015B	74601
LCSD 570-74601/3-A	Lab Control Sample Dup	Total/NA	Solid	8015B	74601
720-98799-9 MS	SB-5-0.0-0.5	Total/NA	Solid	8015B	74601
720-98799-9 MSD	SB-5-0.0-0.5	Total/NA	Solid	8015B	74601

Prep Batch: 74825

Lab Sample ID	Client Sample ID	Prep Type	Matrix	Method	Prep Batch
720-98799-19	RB-06082020	Total/NA	Water	3510C	
MB 570-74825/1-A	Method Blank	Total/NA	Water	3510C	

Eurofins TestAmerica, Pleasanton

QC Association Summary

Client: Ninyo & Moore
Project/Site: 2700 International

Job ID: 720-98799-1

GC Semi VOA (Continued)

Prep Batch: 74825 (Continued)

Lab Sample ID	Client Sample ID	Prep Type	Matrix	Method	Prep Batch
LCS 570-74825/2-A	Lab Control Sample	Total/NA	Water	3510C	
LCSD 570-74825/3-A	Lab Control Sample Dup	Total/NA	Water	3510C	

Analysis Batch: 75001

Lab Sample ID	Client Sample ID	Prep Type	Matrix	Method	Prep Batch
720-98799-19	RB-06082020	Total/NA	Water	8082	74825
MB 570-74825/1-A	Method Blank	Total/NA	Water	8082	74825
LCS 570-74825/2-A	Lab Control Sample	Total/NA	Water	8082	74825
LCSD 570-74825/3-A	Lab Control Sample Dup	Total/NA	Water	8082	74825

Metals

Prep Batch: 74882

Lab Sample ID	Client Sample ID	Prep Type	Matrix	Method	Prep Batch
720-98799-1	SB-4-0.0-0.5	Total/NA	Solid	3050B	
720-98799-2	SB-4-2.5-3.0	Total/NA	Solid	3050B	
720-98799-3	SB-3-0.0-0.5	Total/NA	Solid	3050B	
720-98799-4	SB-3-2.5-3.0	Total/NA	Solid	3050B	
720-98799-5	SB-2-0.0-0.5	Total/NA	Solid	3050B	
720-98799-6	SB-2-2.5-3.0	Total/NA	Solid	3050B	
720-98799-7	SB-1-0.0-0.5	Total/NA	Solid	3050B	
720-98799-8	SB-1-2.5-3.0	Total/NA	Solid	3050B	
720-98799-9	SB-5-0.0-0.5	Total/NA	Solid	3050B	
720-98799-10	SB-5-2.5-3.0	Total/NA	Solid	3050B	
720-98799-11	SB-6-0.0-0.5	Total/NA	Solid	3050B	
720-98799-12	SB-6-2.5-3.0	Total/NA	Solid	3050B	
720-98799-13	SB-7-0.0-0.5	Total/NA	Solid	3050B	
720-98799-14	SB-7-2.5-3.0	Total/NA	Solid	3050B	
720-98799-15	SB-8-0.0-0.5	Total/NA	Solid	3050B	
720-98799-16	SB-8-2.5-3.0	Total/NA	Solid	3050B	
720-98799-17	SB-9-0.0-0.5	Total/NA	Solid	3050B	
720-98799-18	SB-9-2.5-3.0	Total/NA	Solid	3050B	
720-98799-20	IDW-06082020	Total/NA	Solid	3050B	
MB 570-74882/1-A	Method Blank	Total/NA	Solid	3050B	
LCS 570-74882/2-A	Lab Control Sample	Total/NA	Solid	3050B	
LCSD 570-74882/3-A	Lab Control Sample Dup	Total/NA	Solid	3050B	
720-98799-9 MS	SB-5-0.0-0.5	Total/NA	Solid	3050B	
720-98799-9 MSD	SB-5-0.0-0.5	Total/NA	Solid	3050B	

Prep Batch: 74883

Lab Sample ID	Client Sample ID	Prep Type	Matrix	Method	Prep Batch
720-98799-1	SB-4-0.0-0.5	Total/NA	Solid	7471A	
720-98799-2	SB-4-2.5-3.0	Total/NA	Solid	7471A	
720-98799-3	SB-3-0.0-0.5	Total/NA	Solid	7471A	
720-98799-4	SB-3-2.5-3.0	Total/NA	Solid	7471A	
720-98799-5	SB-2-0.0-0.5	Total/NA	Solid	7471A	
720-98799-6	SB-2-2.5-3.0	Total/NA	Solid	7471A	
720-98799-7	SB-1-0.0-0.5	Total/NA	Solid	7471A	
720-98799-8	SB-1-2.5-3.0	Total/NA	Solid	7471A	
720-98799-9	SB-5-0.0-0.5	Total/NA	Solid	7471A	
720-98799-10	SB-5-2.5-3.0	Total/NA	Solid	7471A	

QC Association Summary

Client: Ninyo & Moore
Project/Site: 2700 International

Job ID: 720-98799-1

Metals (Continued)

Prep Batch: 74883 (Continued)

Lab Sample ID	Client Sample ID	Prep Type	Matrix	Method	Prep Batch
720-98799-11	SB-6-0.0-0.5	Total/NA	Solid	7471A	
720-98799-12	SB-6-2.5-3.0	Total/NA	Solid	7471A	
720-98799-13	SB-7-0.0-0.5	Total/NA	Solid	7471A	
720-98799-14	SB-7-2.5-3.0	Total/NA	Solid	7471A	
720-98799-15	SB-8-0.0-0.5	Total/NA	Solid	7471A	
720-98799-16	SB-8-2.5-3.0	Total/NA	Solid	7471A	
720-98799-17	SB-9-0.0-0.5	Total/NA	Solid	7471A	
720-98799-18	SB-9-2.5-3.0	Total/NA	Solid	7471A	
720-98799-20	IDW-06082020	Total/NA	Solid	7471A	
MB 570-74883/1-A	Method Blank	Total/NA	Solid	7471A	
LCS 570-74883/2-A	Lab Control Sample	Total/NA	Solid	7471A	
LCSD 570-74883/3-A	Lab Control Sample Dup	Total/NA	Solid	7471A	
720-98799-9 MS	SB-5-0.0-0.5	Total/NA	Solid	7471A	
720-98799-9 MSD	SB-5-0.0-0.5	Total/NA	Solid	7471A	

Prep Batch: 74910

Lab Sample ID	Client Sample ID	Prep Type	Matrix	Method	Prep Batch
720-98799-19	RB-06082020	Total/NA	Water	3010A	
MB 570-74910/1-A	Method Blank	Total/NA	Water	3010A	
LCS 570-74910/2-A	Lab Control Sample	Total/NA	Water	3010A	
LCSD 570-74910/3-A	Lab Control Sample Dup	Total/NA	Water	3010A	

Prep Batch: 74917

Lab Sample ID	Client Sample ID	Prep Type	Matrix	Method	Prep Batch
720-98799-19	RB-06082020	Total/NA	Water	7470A	
MB 570-74917/1-A	Method Blank	Total/NA	Water	7470A	
LCS 570-74917/2-A	Lab Control Sample	Total/NA	Water	7470A	
LCSD 570-74917/3-A	Lab Control Sample Dup	Total/NA	Water	7470A	

Analysis Batch: 75046

Lab Sample ID	Client Sample ID	Prep Type	Matrix	Method	Prep Batch
720-98799-1	SB-4-0.0-0.5	Total/NA	Solid	7471A	74883
720-98799-2	SB-4-2.5-3.0	Total/NA	Solid	7471A	74883
720-98799-3	SB-3-0.0-0.5	Total/NA	Solid	7471A	74883
720-98799-4	SB-3-2.5-3.0	Total/NA	Solid	7471A	74883
720-98799-5	SB-2-0.0-0.5	Total/NA	Solid	7471A	74883
720-98799-6	SB-2-2.5-3.0	Total/NA	Solid	7471A	74883
720-98799-7	SB-1-0.0-0.5	Total/NA	Solid	7471A	74883
720-98799-8	SB-1-2.5-3.0	Total/NA	Solid	7471A	74883
720-98799-9	SB-5-0.0-0.5	Total/NA	Solid	7471A	74883
720-98799-10	SB-5-2.5-3.0	Total/NA	Solid	7471A	74883
720-98799-11	SB-6-0.0-0.5	Total/NA	Solid	7471A	74883
720-98799-12	SB-6-2.5-3.0	Total/NA	Solid	7471A	74883
720-98799-13	SB-7-0.0-0.5	Total/NA	Solid	7471A	74883
720-98799-14	SB-7-2.5-3.0	Total/NA	Solid	7471A	74883
720-98799-15	SB-8-0.0-0.5	Total/NA	Solid	7471A	74883
720-98799-16	SB-8-2.5-3.0	Total/NA	Solid	7471A	74883
720-98799-17	SB-9-0.0-0.5	Total/NA	Solid	7471A	74883
720-98799-18	SB-9-2.5-3.0	Total/NA	Solid	7471A	74883
720-98799-19	RB-06082020	Total/NA	Water	7470A	74917
720-98799-20	IDW-06082020	Total/NA	Solid	7471A	74883

Eurofins TestAmerica, Pleasanton

QC Association Summary

Client: Ninyo & Moore
Project/Site: 2700 International

Job ID: 720-98799-1

Metals (Continued)

Analysis Batch: 75046 (Continued)

Lab Sample ID	Client Sample ID	Prep Type	Matrix	Method	Prep Batch
MB 570-74883/1-A	Method Blank	Total/NA	Solid	7471A	74883
MB 570-74917/1-A	Method Blank	Total/NA	Water	7470A	74917
LCS 570-74883/2-A	Lab Control Sample	Total/NA	Solid	7471A	74883
LCS 570-74917/2-A	Lab Control Sample	Total/NA	Water	7470A	74917
LCSD 570-74883/3-A	Lab Control Sample Dup	Total/NA	Solid	7471A	74883
LCSD 570-74917/3-A	Lab Control Sample Dup	Total/NA	Water	7470A	74917
720-98799-9 MS	SB-5-0.0-0.5	Total/NA	Solid	7471A	74883
720-98799-9 MSD	SB-5-0.0-0.5	Total/NA	Solid	7471A	74883

Analysis Batch: 75073

Lab Sample ID	Client Sample ID	Prep Type	Matrix	Method	Prep Batch
720-98799-19	RB-06082020	Total/NA	Water	6010B	74910
MB 570-74910/1-A	Method Blank	Total/NA	Water	6010B	74910
LCS 570-74910/2-A	Lab Control Sample	Total/NA	Water	6010B	74910
LCSD 570-74910/3-A	Lab Control Sample Dup	Total/NA	Water	6010B	74910

Analysis Batch: 75102

Lab Sample ID	Client Sample ID	Prep Type	Matrix	Method	Prep Batch
720-98799-1	SB-4-0.0-0.5	Total/NA	Solid	6010B	74882
720-98799-2	SB-4-2.5-3.0	Total/NA	Solid	6010B	74882
720-98799-3	SB-3-0.0-0.5	Total/NA	Solid	6010B	74882
720-98799-4	SB-3-2.5-3.0	Total/NA	Solid	6010B	74882
720-98799-5	SB-2-0.0-0.5	Total/NA	Solid	6010B	74882
720-98799-6	SB-2-2.5-3.0	Total/NA	Solid	6010B	74882
720-98799-7	SB-1-0.0-0.5	Total/NA	Solid	6010B	74882
720-98799-8	SB-1-2.5-3.0	Total/NA	Solid	6010B	74882
720-98799-9	SB-5-0.0-0.5	Total/NA	Solid	6010B	74882
720-98799-10	SB-5-2.5-3.0	Total/NA	Solid	6010B	74882
720-98799-11	SB-6-0.0-0.5	Total/NA	Solid	6010B	74882
720-98799-12	SB-6-2.5-3.0	Total/NA	Solid	6010B	74882
720-98799-13	SB-7-0.0-0.5	Total/NA	Solid	6010B	74882
720-98799-14	SB-7-2.5-3.0	Total/NA	Solid	6010B	74882
720-98799-15	SB-8-0.0-0.5	Total/NA	Solid	6010B	74882
720-98799-16	SB-8-2.5-3.0	Total/NA	Solid	6010B	74882
720-98799-17	SB-9-0.0-0.5	Total/NA	Solid	6010B	74882
720-98799-18	SB-9-2.5-3.0	Total/NA	Solid	6010B	74882
720-98799-20	IDW-06082020	Total/NA	Solid	6010B	74882
MB 570-74882/1-A	Method Blank	Total/NA	Solid	6010B	74882
LCS 570-74882/2-A	Lab Control Sample	Total/NA	Solid	6010B	74882
LCSD 570-74882/3-A	Lab Control Sample Dup	Total/NA	Solid	6010B	74882
720-98799-9 MS	SB-5-0.0-0.5	Total/NA	Solid	6010B	74882
720-98799-9 MSD	SB-5-0.0-0.5	Total/NA	Solid	6010B	74882

General Chemistry

Analysis Batch: 73337

Lab Sample ID	Client Sample ID	Prep Type	Matrix	Method	Prep Batch
720-98799-2	SB-4-2.5-3.0	Total/NA	Solid	Moisture	
720-98799-3	SB-3-0.0-0.5	Total/NA	Solid	Moisture	

QC Association Summary

Client: Ninyo & Moore
Project/Site: 2700 International

Job ID: 720-98799-1

General Chemistry

Analysis Batch: 74507

Lab Sample ID	Client Sample ID	Prep Type	Matrix	Method	Prep Batch
720-98799-1	SB-4-0.0-0.5	Total/NA	Solid	Moisture	
720-98799-4	SB-3-2.5-3.0	Total/NA	Solid	Moisture	
720-98799-5	SB-2-0.0-0.5	Total/NA	Solid	Moisture	
720-98799-6	SB-2-2.5-3.0	Total/NA	Solid	Moisture	
720-98799-7	SB-1-0.0-0.5	Total/NA	Solid	Moisture	
720-98799-8	SB-1-2.5-3.0	Total/NA	Solid	Moisture	
720-98799-9	SB-5-0.0-0.5	Total/NA	Solid	Moisture	
720-98799-10	SB-5-2.5-3.0	Total/NA	Solid	Moisture	
720-98799-11	SB-6-0.0-0.5	Total/NA	Solid	Moisture	
720-98799-12	SB-6-2.5-3.0	Total/NA	Solid	Moisture	
720-98799-13	SB-7-0.0-0.5	Total/NA	Solid	Moisture	
720-98799-14	SB-7-2.5-3.0	Total/NA	Solid	Moisture	
720-98799-15	SB-8-0.0-0.5	Total/NA	Solid	Moisture	
720-98799-16	SB-8-2.5-3.0	Total/NA	Solid	Moisture	
720-98799-17	SB-9-0.0-0.5	Total/NA	Solid	Moisture	
720-98799-18	SB-9-2.5-3.0	Total/NA	Solid	Moisture	
720-98799-20	IDW-06082020	Total/NA	Solid	Moisture	
720-98799-1 DU	SB-4-0.0-0.5	Total/NA	Solid	Moisture	
720-98799-11 DU	SB-6-0.0-0.5	Total/NA	Solid	Moisture	

Lab Chronicle

Client: Ninyo & Moore
Project/Site: 2700 International

Job ID: 720-98799-1

Client Sample ID: SB-4-0.0-0.5

Date Collected: 06/08/20 07:46

Date Received: 06/08/20 15:10

Lab Sample ID: 720-98799-1

Matrix: Solid

Prep Type	Batch Type	Batch Method	Run	Dil Factor	Initial Amount	Final Amount	Batch Number	Prepared or Analyzed	Analyst	Lab
Total/NA	Analysis	Moisture		1			74507	06/10/20 11:17	ULIN	ECL 1

Client Sample ID: SB-4-0.0-0.5

Date Collected: 06/08/20 07:46

Date Received: 06/08/20 15:10

Lab Sample ID: 720-98799-1

Matrix: Solid

Percent Solids: 91.1

Prep Type	Batch Type	Batch Method	Run	Dil Factor	Initial Amount	Final Amount	Batch Number	Prepared or Analyzed	Analyst	Lab
Total/NA	Prep	5030C			5.00 g	5 mL	74600	06/10/20 17:22	P4DI	ECL 2
Total/NA	Analysis	8260B		1	5 mL	5 mL	74627	06/11/20 00:32	BE5H	ECL 2
Total/NA	Prep	5030C			5.00 g	5 mL	74600	06/10/20 17:22	P4DI	ECL 2
Total/NA	Analysis	8260B/CA_LUFTM S		1	5 mL	5 mL	74628	06/11/20 00:32	MGX6	ECL 2
Total/NA	Prep	3550C			9.93 g	10 mL	74601	06/10/20 17:26	N5Y3	ECL 1
Total/NA	Analysis	8015B		5			74716	06/11/20 13:40	I9H5	ECL 1
Total/NA	Prep	3545			20.09 g	10 mL	74555	06/10/20 14:43	F7UI	ECL 1
Total/NA	Analysis	8082		1			74606	06/11/20 19:42	UHHN	ECL 1
Total/NA	Prep	3050B			1.97 g	100 mL	74882	06/11/20 18:08	X7RL	ECL 1
Total/NA	Analysis	6010B		1			75102	06/12/20 12:23	OYW3	ECL 1
Total/NA	Prep	7471A			.59 g	100 mL	74883	06/11/20 18:10	X7RL	ECL 1
Total/NA	Analysis	7471A		1			75046	06/12/20 10:53	MD3A	ECL 1

Client Sample ID: SB-4-2.5-3.0

Date Collected: 06/08/20 07:56

Date Received: 06/08/20 15:10

Lab Sample ID: 720-98799-2

Matrix: Solid

Prep Type	Batch Type	Batch Method	Run	Dil Factor	Initial Amount	Final Amount	Batch Number	Prepared or Analyzed	Analyst	Lab
Total/NA	Analysis	Moisture		1			73337	06/09/20 09:40	UAPD	ECL 1

Client Sample ID: SB-4-2.5-3.0

Date Collected: 06/08/20 07:56

Date Received: 06/08/20 15:10

Lab Sample ID: 720-98799-2

Matrix: Solid

Percent Solids: 84.4

Prep Type	Batch Type	Batch Method	Run	Dil Factor	Initial Amount	Final Amount	Batch Number	Prepared or Analyzed	Analyst	Lab
Total/NA	Prep	5030C			5.15 g	5 mL	74600	06/10/20 17:22	P4DI	ECL 2
Total/NA	Analysis	8260B		1	5 mL	5 mL	74627	06/11/20 00:58	BE5H	ECL 2
Total/NA	Prep	5030C			5.15 g	5 mL	74600	06/10/20 17:22	P4DI	ECL 2
Total/NA	Analysis	8260B/CA_LUFTM S		1	5 mL	5 mL	74628	06/11/20 00:58	MGX6	ECL 2
Total/NA	Prep	3550C			10.12 g	10 mL	74601	06/10/20 17:26	N5Y3	ECL 1
Total/NA	Analysis	8015B		1			74716	06/11/20 14:01	I9H5	ECL 1
Total/NA	Prep	3545			20.07 g	10 mL	74555	06/10/20 14:43	F7UI	ECL 1
Total/NA	Analysis	8082		1			74606	06/11/20 20:00	UHHN	ECL 1
Total/NA	Prep	3050B			2.01 g	100 mL	74882	06/11/20 18:08	X7RL	ECL 1
Total/NA	Analysis	6010B		1			75102	06/12/20 12:25	OYW3	ECL 1
Total/NA	Prep	7471A			.62 g	100 mL	74883	06/11/20 18:10	X7RL	ECL 1
Total/NA	Analysis	7471A		1			75046	06/12/20 10:55	MD3A	ECL 1

Eurofins TestAmerica, Pleasanton

Lab Chronicle

Client: Ninyo & Moore
Project/Site: 2700 International

Job ID: 720-98799-1

Client Sample ID: SB-3-0.0-0.5

Date Collected: 06/08/20 08:08

Date Received: 06/08/20 15:10

Lab Sample ID: 720-98799-3

Matrix: Solid

Prep Type	Batch Type	Batch Method	Run	Dil Factor	Initial Amount	Final Amount	Batch Number	Prepared or Analyzed	Analyst	Lab
Total/NA	Analysis	Moisture		1			73337	06/09/20 09:40	UAPD	ECL 1

Client Sample ID: SB-3-0.0-0.5

Date Collected: 06/08/20 08:08

Date Received: 06/08/20 15:10

Lab Sample ID: 720-98799-3

Matrix: Solid

Percent Solids: 84.2

Prep Type	Batch Type	Batch Method	Run	Dil Factor	Initial Amount	Final Amount	Batch Number	Prepared or Analyzed	Analyst	Lab
Total/NA	Prep	5030C			5.18 g	5 mL	74600	06/10/20 17:22	P4DI	ECL 2
Total/NA	Analysis	8260B		1	5 mL	5 mL	74627	06/11/20 01:23	BE5H	ECL 2
Total/NA	Prep	5030C			5.18 g	5 mL	74600	06/10/20 17:22	P4DI	ECL 2
Total/NA	Analysis	8260B/CA_LUFTM S		1	5 mL	5 mL	74628	06/11/20 01:23	MGX6	ECL 2
Total/NA	Prep	3550C			10.05 g	10 mL	74601	06/10/20 17:26	N5Y3	ECL 1
Total/NA	Analysis	8015B		1			74716	06/11/20 14:22	I9H5	ECL 1
Total/NA	Prep	3545			20.04 g	10 mL	74555	06/10/20 14:43	F7UI	ECL 1
Total/NA	Analysis	8082		1			74606	06/11/20 20:18	UHHN	ECL 1
Total/NA	Prep	3050B			2.10 g	100 mL	74882	06/11/20 18:08	X7RL	ECL 1
Total/NA	Analysis	6010B		1			75102	06/12/20 12:27	OYW3	ECL 1
Total/NA	Prep	7471A			.57 g	100 mL	74883	06/11/20 18:10	X7RL	ECL 1
Total/NA	Analysis	7471A		1			75046	06/12/20 10:57	MD3A	ECL 1

Client Sample ID: SB-3-2.5-3.0

Date Collected: 06/08/20 08:39

Date Received: 06/08/20 15:10

Lab Sample ID: 720-98799-4

Matrix: Solid

Prep Type	Batch Type	Batch Method	Run	Dil Factor	Initial Amount	Final Amount	Batch Number	Prepared or Analyzed	Analyst	Lab
Total/NA	Analysis	Moisture		1			74507	06/10/20 11:17	ULIN	ECL 1

Client Sample ID: SB-3-2.5-3.0

Date Collected: 06/08/20 08:39

Date Received: 06/08/20 15:10

Lab Sample ID: 720-98799-4

Matrix: Solid

Percent Solids: 85.2

Prep Type	Batch Type	Batch Method	Run	Dil Factor	Initial Amount	Final Amount	Batch Number	Prepared or Analyzed	Analyst	Lab
Total/NA	Prep	5030C			4.83 g	5 mL	74600	06/10/20 17:22	P4DI	ECL 2
Total/NA	Analysis	8260B		1	5 mL	5 mL	74627	06/11/20 01:49	BE5H	ECL 2
Total/NA	Prep	5030C			4.83 g	5 mL	74600	06/10/20 17:22	P4DI	ECL 2
Total/NA	Analysis	8260B/CA_LUFTM S		1	5 mL	5 mL	74628	06/11/20 01:49	MGX6	ECL 2
Total/NA	Prep	3550C			10.36 g	10 mL	74601	06/10/20 17:26	N5Y3	ECL 1
Total/NA	Analysis	8015B		1			74716	06/11/20 14:43	I9H5	ECL 1
Total/NA	Prep	3545			20.08 g	10 mL	74555	06/10/20 14:43	F7UI	ECL 1
Total/NA	Analysis	8082		1			74606	06/11/20 20:36	UHHN	ECL 1
Total/NA	Prep	3050B			2.04 g	100 mL	74882	06/11/20 18:08	X7RL	ECL 1
Total/NA	Analysis	6010B		1			75102	06/12/20 12:29	OYW3	ECL 1
Total/NA	Prep	7471A			.62 g	100 mL	74883	06/11/20 18:10	X7RL	ECL 1
Total/NA	Analysis	7471A		1			75046	06/12/20 10:59	MD3A	ECL 1

Eurofins TestAmerica, Pleasanton

Lab Chronicle

Client: Ninyo & Moore
Project/Site: 2700 International

Job ID: 720-98799-1

Client Sample ID: SB-2-0.0-0.5

Lab Sample ID: 720-98799-5

Date Collected: 06/08/20 08:45

Matrix: Solid

Date Received: 06/08/20 15:10

Prep Type	Batch Type	Batch Method	Run	Dil Factor	Initial Amount	Final Amount	Batch Number	Prepared or Analyzed	Analyst	Lab
Total/NA	Analysis	Moisture		1			74507	06/10/20 11:17	ULIN	ECL 1

Client Sample ID: SB-2-0.0-0.5

Lab Sample ID: 720-98799-5

Date Collected: 06/08/20 08:45

Matrix: Solid

Date Received: 06/08/20 15:10

Percent Solids: 94.8

Prep Type	Batch Type	Batch Method	Run	Dil Factor	Initial Amount	Final Amount	Batch Number	Prepared or Analyzed	Analyst	Lab
Total/NA	Prep	5030C			5.15 g	5 mL	74600	06/10/20 17:22	P4DI	ECL 2
Total/NA	Analysis	8260B		1	5 mL	5 mL	74627	06/11/20 02:15	BE5H	ECL 2
Total/NA	Prep	5030C			5.15 g	5 mL	74600	06/10/20 17:22	P4DI	ECL 2
Total/NA	Analysis	8260B/CA_LUFTM S		1	5 mL	5 mL	74628	06/11/20 02:15	MGX6	ECL 2
Total/NA	Prep	3550C			10.13 g	10 mL	74601	06/10/20 17:26	N5Y3	ECL 1
Total/NA	Analysis	8015B		10			74716	06/11/20 15:04	I9H5	ECL 1
Total/NA	Prep	3545			20.06 g	10 mL	74555	06/10/20 14:43	F7UI	ECL 1
Total/NA	Analysis	8082		1			74606	06/11/20 20:54	UHHN	ECL 1
Total/NA	Prep	3050B			1.93 g	100 mL	74882	06/11/20 18:08	X7RL	ECL 1
Total/NA	Analysis	6010B		1			75102	06/12/20 12:31	OYW3	ECL 1
Total/NA	Prep	7471A			.58 g	100 mL	74883	06/11/20 18:10	X7RL	ECL 1
Total/NA	Analysis	7471A		1			75046	06/12/20 11:01	MD3A	ECL 1

Client Sample ID: SB-2-2.5-3.0

Lab Sample ID: 720-98799-6

Date Collected: 06/08/20 08:49

Matrix: Solid

Date Received: 06/08/20 15:10

Prep Type	Batch Type	Batch Method	Run	Dil Factor	Initial Amount	Final Amount	Batch Number	Prepared or Analyzed	Analyst	Lab
Total/NA	Analysis	Moisture		1			74507	06/10/20 11:17	ULIN	ECL 1

Client Sample ID: SB-2-2.5-3.0

Lab Sample ID: 720-98799-6

Date Collected: 06/08/20 08:49

Matrix: Solid

Date Received: 06/08/20 15:10

Percent Solids: 87.4

Prep Type	Batch Type	Batch Method	Run	Dil Factor	Initial Amount	Final Amount	Batch Number	Prepared or Analyzed	Analyst	Lab
Total/NA	Prep	5030C			4.89 g	5 mL	74600	06/10/20 17:22	P4DI	ECL 2
Total/NA	Analysis	8260B		1	5 mL	5 mL	74627	06/11/20 02:41	BE5H	ECL 2
Total/NA	Prep	5030C			4.89 g	5 mL	74600	06/10/20 17:22	P4DI	ECL 2
Total/NA	Analysis	8260B/CA_LUFTM S		1	5 mL	5 mL	74628	06/11/20 02:41	MGX6	ECL 2
Total/NA	Prep	3550C			9.92 g	10 mL	74601	06/10/20 17:26	N5Y3	ECL 1
Total/NA	Analysis	8015B		1			74716	06/11/20 15:25	I9H5	ECL 1
Total/NA	Prep	3545			20.08 g	10 mL	74555	06/10/20 14:43	F7UI	ECL 1
Total/NA	Analysis	8082		1			74606	06/11/20 21:12	UHHN	ECL 1
Total/NA	Prep	3050B			1.94 g	100 mL	74882	06/11/20 18:08	X7RL	ECL 1
Total/NA	Analysis	6010B		1			75102	06/12/20 12:33	OYW3	ECL 1
Total/NA	Prep	7471A			.57 g	100 mL	74883	06/11/20 18:10	X7RL	ECL 1
Total/NA	Analysis	7471A		1			75046	06/12/20 11:02	MD3A	ECL 1

Eurofins TestAmerica, Pleasanton

Lab Chronicle

Client: Ninyo & Moore
Project/Site: 2700 International

Job ID: 720-98799-1

Client Sample ID: SB-1-0.0-0.5

Date Collected: 06/08/20 08:58

Date Received: 06/08/20 15:10

Lab Sample ID: 720-98799-7

Matrix: Solid

Prep Type	Batch Type	Batch Method	Run	Dil Factor	Initial Amount	Final Amount	Batch Number	Prepared or Analyzed	Analyst	Lab
Total/NA	Analysis	Moisture		1			74507	06/10/20 11:17	ULIN	ECL 1

Client Sample ID: SB-1-0.0-0.5

Date Collected: 06/08/20 08:58

Date Received: 06/08/20 15:10

Lab Sample ID: 720-98799-7

Matrix: Solid

Percent Solids: 92.5

Prep Type	Batch Type	Batch Method	Run	Dil Factor	Initial Amount	Final Amount	Batch Number	Prepared or Analyzed	Analyst	Lab
Total/NA	Prep	5030C			5.03 g	5 mL	74600	06/10/20 17:22	P4DI	ECL 2
Total/NA	Analysis	8260B		1	5 mL	5 mL	74627	06/11/20 03:06	BE5H	ECL 2
Total/NA	Prep	5030C			5.03 g	5 mL	74600	06/10/20 17:22	P4DI	ECL 2
Total/NA	Analysis	8260B/CA_LUFTM S		1	5 mL	5 mL	74628	06/11/20 03:06	MGX6	ECL 2
Total/NA	Prep	3550C			10.18 g	10 mL	74601	06/10/20 17:26	N5Y3	ECL 1
Total/NA	Analysis	8015B		5			74716	06/11/20 15:45	I9H5	ECL 1
Total/NA	Prep	3545			20.10 g	10 mL	74555	06/10/20 14:43	F7UI	ECL 1
Total/NA	Analysis	8082		1			74606	06/11/20 21:30	UHHN	ECL 1
Total/NA	Prep	3050B			1.93 g	100 mL	74882	06/11/20 18:08	X7RL	ECL 1
Total/NA	Analysis	6010B		1			75102	06/12/20 12:35	OYW3	ECL 1
Total/NA	Prep	7471A			.60 g	100 mL	74883	06/11/20 18:10	X7RL	ECL 1
Total/NA	Analysis	7471A		1			75046	06/12/20 11:04	MD3A	ECL 1

Client Sample ID: SB-1-2.5-3.0

Date Collected: 06/08/20 09:13

Date Received: 06/08/20 15:10

Lab Sample ID: 720-98799-8

Matrix: Solid

Prep Type	Batch Type	Batch Method	Run	Dil Factor	Initial Amount	Final Amount	Batch Number	Prepared or Analyzed	Analyst	Lab
Total/NA	Analysis	Moisture		1			74507	06/10/20 11:17	ULIN	ECL 1

Client Sample ID: SB-1-2.5-3.0

Date Collected: 06/08/20 09:13

Date Received: 06/08/20 15:10

Lab Sample ID: 720-98799-8

Matrix: Solid

Percent Solids: 87.4

Prep Type	Batch Type	Batch Method	Run	Dil Factor	Initial Amount	Final Amount	Batch Number	Prepared or Analyzed	Analyst	Lab
Total/NA	Prep	5030C			4.93 g	5 mL	74600	06/10/20 17:22	P4DI	ECL 2
Total/NA	Analysis	8260B		1	5 mL	5 mL	74627	06/11/20 03:32	BE5H	ECL 2
Total/NA	Prep	5030C			4.93 g	5 mL	74600	06/10/20 17:22	P4DI	ECL 2
Total/NA	Analysis	8260B/CA_LUFTM S		1	5 mL	5 mL	74628	06/11/20 03:32	MGX6	ECL 2
Total/NA	Prep	3550C			10.45 g	10 mL	74601	06/10/20 17:26	N5Y3	ECL 1
Total/NA	Analysis	8015B		1			74716	06/11/20 16:06	I9H5	ECL 1
Total/NA	Prep	3545			20.10 g	10 mL	74555	06/10/20 14:43	F7UI	ECL 1
Total/NA	Analysis	8082		1			74606	06/11/20 22:06	UHHN	ECL 1
Total/NA	Prep	3050B			1.90 g	100 mL	74882	06/11/20 18:08	X7RL	ECL 1
Total/NA	Analysis	6010B		1			75102	06/12/20 12:37	OYW3	ECL 1
Total/NA	Prep	7471A			.59 g	100 mL	74883	06/11/20 18:10	X7RL	ECL 1
Total/NA	Analysis	7471A		1			75046	06/12/20 11:10	MD3A	ECL 1

Eurofins TestAmerica, Pleasanton

Lab Chronicle

Client: Ninyo & Moore
Project/Site: 2700 International

Job ID: 720-98799-1

Client Sample ID: SB-5-0.0-0.5

Date Collected: 06/08/20 10:48

Date Received: 06/08/20 15:10

Lab Sample ID: 720-98799-9

Matrix: Solid

Prep Type	Batch Type	Batch Method	Run	Dil Factor	Initial Amount	Final Amount	Batch Number	Prepared or Analyzed	Analyst	Lab
Total/NA	Analysis	Moisture		1			74507	06/10/20 11:17	ULIN	ECL 1

Client Sample ID: SB-5-0.0-0.5

Date Collected: 06/08/20 10:48

Date Received: 06/08/20 15:10

Lab Sample ID: 720-98799-9

Matrix: Solid

Percent Solids: 92.8

Prep Type	Batch Type	Batch Method	Run	Dil Factor	Initial Amount	Final Amount	Batch Number	Prepared or Analyzed	Analyst	Lab
Total/NA	Prep	5030C			5.04 g	5 mL	74600	06/10/20 17:21	P4DI	ECL 2
Total/NA	Analysis	8260B		1	5 mL	5 mL	74627	06/11/20 00:06	BE5H	ECL 2
Total/NA	Prep	5030C			5.04 g	5 mL	74600	06/10/20 17:21	P4DI	ECL 2
Total/NA	Analysis	8260B/CA_LUFTM S		1	5 mL	5 mL	74628	06/11/20 00:06	MGX6	ECL 2
Total/NA	Prep	3550C			9.89 g	10 mL	74601	06/10/20 17:26	N5Y3	ECL 1
Total/NA	Analysis	8015B		5			74716	06/11/20 16:26	I9H5	ECL 1
Total/NA	Prep	3545			20.07 g	10 mL	74555	06/10/20 14:43	F7UI	ECL 1
Total/NA	Analysis	8082		1			74606	06/11/20 15:25	UHHN	ECL 1
Total/NA	Prep	3050B			1.95 g	100 mL	74882	06/11/20 18:08	X7RL	ECL 1
Total/NA	Analysis	6010B		1			75102	06/12/20 12:06	OYW3	ECL 1
Total/NA	Prep	7471A			.63 g	100 mL	74883	06/11/20 18:10	X7RL	ECL 1
Total/NA	Analysis	7471A		1			75046	06/12/20 10:48	MD3A	ECL 1

Client Sample ID: SB-5-2.5-3.0

Date Collected: 06/08/20 10:52

Date Received: 06/08/20 15:10

Lab Sample ID: 720-98799-10

Matrix: Solid

Prep Type	Batch Type	Batch Method	Run	Dil Factor	Initial Amount	Final Amount	Batch Number	Prepared or Analyzed	Analyst	Lab
Total/NA	Analysis	Moisture		1			74507	06/10/20 11:17	ULIN	ECL 1

Client Sample ID: SB-5-2.5-3.0

Date Collected: 06/08/20 10:52

Date Received: 06/08/20 15:10

Lab Sample ID: 720-98799-10

Matrix: Solid

Percent Solids: 80.8

Prep Type	Batch Type	Batch Method	Run	Dil Factor	Initial Amount	Final Amount	Batch Number	Prepared or Analyzed	Analyst	Lab
Total/NA	Prep	5030C			5.08 g	5 mL	74600	06/10/20 17:22	P4DI	ECL 2
Total/NA	Analysis	8260B		1	5 mL	5 mL	74627	06/11/20 03:58	BE5H	ECL 2
Total/NA	Prep	5030C			5.08 g	5 mL	74600	06/10/20 17:22	P4DI	ECL 2
Total/NA	Analysis	8260B/CA_LUFTM S		1	5 mL	5 mL	74628	06/11/20 03:58	MGX6	ECL 2
Total/NA	Prep	3550C			10.34 g	10 mL	74601	06/10/20 17:26	N5Y3	ECL 1
Total/NA	Analysis	8015B		5			74716	06/11/20 17:08	I9H5	ECL 1
Total/NA	Prep	3545			20.04 g	10 mL	74555	06/10/20 14:43	F7UI	ECL 1
Total/NA	Analysis	8082		1			74606	06/11/20 22:24	UHHN	ECL 1
Total/NA	Prep	3050B			2.01 g	100 mL	74882	06/11/20 18:08	X7RL	ECL 1
Total/NA	Analysis	6010B		1			75102	06/12/20 12:50	OYW3	ECL 1
Total/NA	Prep	7471A			.60 g	100 mL	74883	06/11/20 18:10	X7RL	ECL 1
Total/NA	Analysis	7471A		1			75046	06/12/20 11:12	MD3A	ECL 1

Eurofins TestAmerica, Pleasanton

Lab Chronicle

Client: Ninyo & Moore
Project/Site: 2700 International

Job ID: 720-98799-1

Client Sample ID: SB-6-0.0-0.5

Date Collected: 06/08/20 10:29

Date Received: 06/08/20 15:10

Lab Sample ID: 720-98799-11

Matrix: Solid

Prep Type	Batch Type	Batch Method	Run	Dil Factor	Initial Amount	Final Amount	Batch Number	Prepared or Analyzed	Analyst	Lab
Total/NA	Analysis	Moisture		1			74507	06/10/20 11:17	ULIN	ECL 1

Client Sample ID: SB-6-0.0-0.5

Date Collected: 06/08/20 10:29

Date Received: 06/08/20 15:10

Lab Sample ID: 720-98799-11

Matrix: Solid

Percent Solids: 87.5

Prep Type	Batch Type	Batch Method	Run	Dil Factor	Initial Amount	Final Amount	Batch Number	Prepared or Analyzed	Analyst	Lab
Total/NA	Prep	5030C			4.91 g	5 mL	74600	06/10/20 17:22	P4DI	ECL 2
Total/NA	Analysis	8260B		1	5 mL	5 mL	74627	06/11/20 04:23	BE5H	ECL 2
Total/NA	Prep	5030C			4.91 g	5 mL	74600	06/10/20 17:22	P4DI	ECL 2
Total/NA	Analysis	8260B/CA_LUFTM S		1	5 mL	5 mL	74628	06/11/20 04:23	MGX6	ECL 2
Total/NA	Prep	3550C			9.80 g	10 mL	74601	06/10/20 17:26	N5Y3	ECL 1
Total/NA	Analysis	8015B		1			74716	06/11/20 17:28	I9H5	ECL 1
Total/NA	Prep	3545			20.08 g	10 mL	74555	06/10/20 14:43	F7UI	ECL 1
Total/NA	Analysis	8082		1			74606	06/11/20 22:42	UHHN	ECL 1
Total/NA	Prep	3050B			2.02 g	100 mL	74882	06/11/20 18:08	X7RL	ECL 1
Total/NA	Analysis	6010B		1			75102	06/12/20 12:52	OYW3	ECL 1
Total/NA	Prep	7471A			.58 g	100 mL	74883	06/11/20 18:10	X7RL	ECL 1
Total/NA	Analysis	7471A		1			75046	06/12/20 11:13	MD3A	ECL 1

Client Sample ID: SB-6-2.5-3.0

Date Collected: 06/08/20 10:32

Date Received: 06/08/20 15:10

Lab Sample ID: 720-98799-12

Matrix: Solid

Prep Type	Batch Type	Batch Method	Run	Dil Factor	Initial Amount	Final Amount	Batch Number	Prepared or Analyzed	Analyst	Lab
Total/NA	Analysis	Moisture		1			74507	06/10/20 11:17	ULIN	ECL 1

Client Sample ID: SB-6-2.5-3.0

Date Collected: 06/08/20 10:32

Date Received: 06/08/20 15:10

Lab Sample ID: 720-98799-12

Matrix: Solid

Percent Solids: 83.3

Prep Type	Batch Type	Batch Method	Run	Dil Factor	Initial Amount	Final Amount	Batch Number	Prepared or Analyzed	Analyst	Lab
Total/NA	Prep	5030C			5.16 g	5 mL	74600	06/10/20 17:22	P4DI	ECL 2
Total/NA	Analysis	8260B		1	5 mL	5 mL	74627	06/11/20 04:49	BE5H	ECL 2
Total/NA	Prep	5030C			5.16 g	5 mL	74600	06/10/20 17:22	P4DI	ECL 2
Total/NA	Analysis	8260B/CA_LUFTM S		1	5 mL	5 mL	74628	06/11/20 04:49	MGX6	ECL 2
Total/NA	Prep	3550C			10.01 g	10 mL	74601	06/10/20 17:26	N5Y3	ECL 1
Total/NA	Analysis	8015B		1			74716	06/11/20 17:49	I9H5	ECL 1
Total/NA	Prep	3545			20.03 g	10 mL	74555	06/10/20 14:43	F7UI	ECL 1
Total/NA	Analysis	8082		1			74606	06/11/20 23:00	UHHN	ECL 1
Total/NA	Prep	3050B			1.93 g	100 mL	74882	06/11/20 18:08	X7RL	ECL 1
Total/NA	Analysis	6010B		1			75102	06/12/20 12:54	OYW3	ECL 1
Total/NA	Prep	7471A			.62 g	100 mL	74883	06/11/20 18:10	X7RL	ECL 1
Total/NA	Analysis	7471A		1			75046	06/12/20 11:15	MD3A	ECL 1

Eurofins TestAmerica, Pleasanton

Lab Chronicle

Client: Ninyo & Moore
Project/Site: 2700 International

Job ID: 720-98799-1

Client Sample ID: SB-7-0.0-0.5

Lab Sample ID: 720-98799-13

Date Collected: 06/08/20 10:37

Matrix: Solid

Date Received: 06/08/20 15:10

Prep Type	Batch Type	Batch Method	Run	Dil Factor	Initial Amount	Final Amount	Batch Number	Prepared or Analyzed	Analyst	Lab
Total/NA	Analysis	Moisture		1			74507	06/10/20 11:17	ULIN	ECL 1

Client Sample ID: SB-7-0.0-0.5

Lab Sample ID: 720-98799-13

Date Collected: 06/08/20 10:37

Matrix: Solid

Date Received: 06/08/20 15:10

Percent Solids: 84.9

Prep Type	Batch Type	Batch Method	Run	Dil Factor	Initial Amount	Final Amount	Batch Number	Prepared or Analyzed	Analyst	Lab
Total/NA	Prep	5030C			5.12 g	5 mL	74600	06/10/20 17:22	P4DI	ECL 2
Total/NA	Analysis	8260B		1	5 mL	5 mL	74627	06/11/20 05:15	BE5H	ECL 2
Total/NA	Prep	5030C			5.12 g	5 mL	74600	06/10/20 17:22	P4DI	ECL 2
Total/NA	Analysis	8260B/CA_LUFTM S		1	5 mL	5 mL	74628	06/11/20 05:15	MGX6	ECL 2
Total/NA	Prep	3550C			10.29 g	10 mL	74601	06/10/20 17:26	N5Y3	ECL 1
Total/NA	Analysis	8015B		5			74716	06/11/20 18:10	I9H5	ECL 1
Total/NA	Prep	3545			20.09 g	10 mL	74555	06/10/20 14:43	F7UI	ECL 1
Total/NA	Analysis	8082		1			74606	06/11/20 23:18	UHHN	ECL 1
Total/NA	Prep	3050B			1.97 g	100 mL	74882	06/11/20 18:08	X7RL	ECL 1
Total/NA	Analysis	6010B		1			75102	06/12/20 12:56	OYW3	ECL 1
Total/NA	Prep	7471A			.63 g	100 mL	74883	06/11/20 18:10	X7RL	ECL 1
Total/NA	Analysis	7471A		1			75046	06/12/20 11:17	MD3A	ECL 1

Client Sample ID: SB-7-2.5-3.0

Lab Sample ID: 720-98799-14

Date Collected: 06/08/20 10:52

Matrix: Solid

Date Received: 06/08/20 15:10

Prep Type	Batch Type	Batch Method	Run	Dil Factor	Initial Amount	Final Amount	Batch Number	Prepared or Analyzed	Analyst	Lab
Total/NA	Analysis	Moisture		1			74507	06/10/20 11:17	ULIN	ECL 1

Client Sample ID: SB-7-2.5-3.0

Lab Sample ID: 720-98799-14

Date Collected: 06/08/20 10:52

Matrix: Solid

Date Received: 06/08/20 15:10

Percent Solids: 79.2

Prep Type	Batch Type	Batch Method	Run	Dil Factor	Initial Amount	Final Amount	Batch Number	Prepared or Analyzed	Analyst	Lab
Total/NA	Prep	5030C			5.06 g	5 mL	74600	06/10/20 17:22	P4DI	ECL 2
Total/NA	Analysis	8260B		1	5 mL	5 mL	74627	06/11/20 05:40	BE5H	ECL 2
Total/NA	Prep	5030C			5.06 g	5 mL	74600	06/10/20 17:22	P4DI	ECL 2
Total/NA	Analysis	8260B/CA_LUFTM S		1	5 mL	5 mL	74628	06/11/20 05:40	MGX6	ECL 2
Total/NA	Prep	3550C			9.54 g	10 mL	74601	06/10/20 17:26	N5Y3	ECL 1
Total/NA	Analysis	8015B		1			74716	06/11/20 18:31	I9H5	ECL 1
Total/NA	Prep	3545			20.05 g	10 mL	74555	06/10/20 14:43	F7UI	ECL 1
Total/NA	Analysis	8082		1			74606	06/11/20 23:36	UHHN	ECL 1
Total/NA	Prep	3050B			2.03 g	100 mL	74882	06/11/20 18:08	X7RL	ECL 1
Total/NA	Analysis	6010B		1			75102	06/12/20 12:59	OYW3	ECL 1
Total/NA	Prep	7471A			.63 g	100 mL	74883	06/11/20 18:10	X7RL	ECL 1
Total/NA	Analysis	7471A		1			75046	06/12/20 11:19	MD3A	ECL 1

Eurofins TestAmerica, Pleasanton

Lab Chronicle

Client: Ninyo & Moore
Project/Site: 2700 International

Job ID: 720-98799-1

Client Sample ID: SB-8-0.0-0.5

Date Collected: 06/08/20 10:12

Date Received: 06/08/20 15:10

Lab Sample ID: 720-98799-15

Matrix: Solid

Prep Type	Batch Type	Batch Method	Run	Dil Factor	Initial Amount	Final Amount	Batch Number	Prepared or Analyzed	Analyst	Lab
Total/NA	Analysis	Moisture		1			74507	06/10/20 11:17	ULIN	ECL 1

Client Sample ID: SB-8-0.0-0.5

Date Collected: 06/08/20 10:12

Date Received: 06/08/20 15:10

Lab Sample ID: 720-98799-15

Matrix: Solid

Percent Solids: 87.1

Prep Type	Batch Type	Batch Method	Run	Dil Factor	Initial Amount	Final Amount	Batch Number	Prepared or Analyzed	Analyst	Lab
Total/NA	Prep	5030C			5.02 g	5 mL	74600	06/10/20 17:22	P4DI	ECL 2
Total/NA	Analysis	8260B		1	5 mL	5 mL	74627	06/11/20 06:06	BE5H	ECL 2
Total/NA	Prep	5030C			5.02 g	5 mL	74600	06/10/20 17:22	P4DI	ECL 2
Total/NA	Analysis	8260B/CA_LUFTM S		1	5 mL	5 mL	74628	06/11/20 06:06	MGX6	ECL 2
Total/NA	Prep	3550C			10.56 g	10 mL	74601	06/10/20 17:26	N5Y3	ECL 1
Total/NA	Analysis	8015B		10			74716	06/11/20 18:51	I9H5	ECL 1
Total/NA	Prep	3545			20.04 g	10 mL	74555	06/10/20 14:43	F7UI	ECL 1
Total/NA	Analysis	8082		1			74606	06/11/20 23:54	UHHN	ECL 1
Total/NA	Prep	3050B			2.02 g	100 mL	74882	06/11/20 18:08	X7RL	ECL 1
Total/NA	Analysis	6010B		1			75102	06/12/20 13:01	OYW3	ECL 1
Total/NA	Prep	7471A			.59 g	100 mL	74883	06/11/20 18:10	X7RL	ECL 1
Total/NA	Analysis	7471A		1			75046	06/12/20 11:21	MD3A	ECL 1

Client Sample ID: SB-8-2.5-3.0

Date Collected: 06/08/20 10:14

Date Received: 06/08/20 15:10

Lab Sample ID: 720-98799-16

Matrix: Solid

Prep Type	Batch Type	Batch Method	Run	Dil Factor	Initial Amount	Final Amount	Batch Number	Prepared or Analyzed	Analyst	Lab
Total/NA	Analysis	Moisture		1			74507	06/10/20 11:17	ULIN	ECL 1

Client Sample ID: SB-8-2.5-3.0

Date Collected: 06/08/20 10:14

Date Received: 06/08/20 15:10

Lab Sample ID: 720-98799-16

Matrix: Solid

Percent Solids: 83.6

Prep Type	Batch Type	Batch Method	Run	Dil Factor	Initial Amount	Final Amount	Batch Number	Prepared or Analyzed	Analyst	Lab
Total/NA	Prep	5030C			5.13 g	5 mL	74600	06/10/20 17:22	P4DI	ECL 2
Total/NA	Analysis	8260B		1	5 mL	5 mL	74627	06/11/20 06:32	BE5H	ECL 2
Total/NA	Prep	5030C			5.13 g	5 mL	74600	06/10/20 17:22	P4DI	ECL 2
Total/NA	Analysis	8260B/CA_LUFTM S		1	5 mL	5 mL	74628	06/11/20 06:32	MGX6	ECL 2
Total/NA	Prep	3550C			10.32 g	10 mL	74601	06/10/20 17:26	N5Y3	ECL 1
Total/NA	Analysis	8015B		1			74716	06/11/20 19:12	I9H5	ECL 1
Total/NA	Prep	3545			20.05 g	10 mL	74555	06/10/20 14:43	F7UI	ECL 1
Total/NA	Analysis	8082		1			74606	06/12/20 00:12	UHHN	ECL 1
Total/NA	Prep	3050B			1.92 g	100 mL	74882	06/11/20 18:08	X7RL	ECL 1
Total/NA	Analysis	6010B		1			75102	06/12/20 13:03	OYW3	ECL 1
Total/NA	Prep	7471A			.61 g	100 mL	74883	06/11/20 18:10	X7RL	ECL 1
Total/NA	Analysis	7471A		1			75046	06/12/20 11:23	MD3A	ECL 1

Eurofins TestAmerica, Pleasanton

Lab Chronicle

Client: Ninyo & Moore
Project/Site: 2700 International

Job ID: 720-98799-1

Client Sample ID: SB-9-0.0-0.5

Lab Sample ID: 720-98799-17

Date Collected: 06/08/20 11:05

Matrix: Solid

Date Received: 06/08/20 15:10

Prep Type	Batch Type	Batch Method	Run	Dil Factor	Initial Amount	Final Amount	Batch Number	Prepared or Analyzed	Analyst	Lab
Total/NA	Analysis	Moisture		1			74507	06/10/20 11:17	ULIN	ECL 1

Client Sample ID: SB-9-0.0-0.5

Lab Sample ID: 720-98799-17

Date Collected: 06/08/20 11:05

Matrix: Solid

Date Received: 06/08/20 15:10

Percent Solids: 92.4

Prep Type	Batch Type	Batch Method	Run	Dil Factor	Initial Amount	Final Amount	Batch Number	Prepared or Analyzed	Analyst	Lab
Total/NA	Prep	5030C			5.01 g	5 mL	74600	06/10/20 17:22	P4DI	ECL 2
Total/NA	Analysis	8260B		1	5 mL	5 mL	74627	06/11/20 06:57	BE5H	ECL 2
Total/NA	Prep	5030C			5.01 g	5 mL	74600	06/10/20 17:22	P4DI	ECL 2
Total/NA	Analysis	8260B/CA_LUFTM S		1	5 mL	5 mL	74628	06/11/20 06:57	MGX6	ECL 2
Total/NA	Prep	3550C			10.31 g	10 mL	74601	06/10/20 17:26	N5Y3	ECL 1
Total/NA	Analysis	8015B		5			74716	06/11/20 19:33	I9H5	ECL 1
Total/NA	Prep	3545			20.01 g	10 mL	74555	06/10/20 14:43	F7UI	ECL 1
Total/NA	Analysis	8082		1			74606	06/12/20 00:29	UHHN	ECL 1
Total/NA	Prep	3050B			2.09 g	100 mL	74882	06/11/20 18:08	X7RL	ECL 1
Total/NA	Analysis	6010B		1			75102	06/12/20 13:05	OYW3	ECL 1
Total/NA	Prep	7471A			.62 g	100 mL	74883	06/11/20 18:10	X7RL	ECL 1
Total/NA	Analysis	7471A		1			75046	06/12/20 11:25	MD3A	ECL 1

Client Sample ID: SB-9-2.5-3.0

Lab Sample ID: 720-98799-18

Date Collected: 06/08/20 11:00

Matrix: Solid

Date Received: 06/08/20 15:10

Prep Type	Batch Type	Batch Method	Run	Dil Factor	Initial Amount	Final Amount	Batch Number	Prepared or Analyzed	Analyst	Lab
Total/NA	Analysis	Moisture		1			74507	06/10/20 11:17	ULIN	ECL 1

Client Sample ID: SB-9-2.5-3.0

Lab Sample ID: 720-98799-18

Date Collected: 06/08/20 11:00

Matrix: Solid

Date Received: 06/08/20 15:10

Percent Solids: 82.3

Prep Type	Batch Type	Batch Method	Run	Dil Factor	Initial Amount	Final Amount	Batch Number	Prepared or Analyzed	Analyst	Lab
Total/NA	Prep	5030C			5.03 g	5 mL	74688	06/11/20 12:26	BE5H	ECL 2
Total/NA	Analysis	8260B		1	5 mL	5 mL	74678	06/11/20 16:45	MGX6	ECL 2
Total/NA	Prep	5030C			5.03 g	5 mL	74688	06/11/20 12:26	BE5H	ECL 2
Total/NA	Analysis	8260B/CA_LUFTM S		1	5 mL	5 mL	74677	06/11/20 16:45	MGX6	ECL 2
Total/NA	Prep	3550C			10.39 g	10 mL	74601	06/10/20 17:26	N5Y3	ECL 1
Total/NA	Analysis	8015B		1			74716	06/11/20 19:55	I9H5	ECL 1
Total/NA	Prep	3545			20.03 g	10 mL	74555	06/10/20 14:43	F7UI	ECL 1
Total/NA	Analysis	8082		1			74606	06/12/20 00:47	UHHN	ECL 1
Total/NA	Prep	3050B			2.01 g	100 mL	74882	06/11/20 18:08	X7RL	ECL 1
Total/NA	Analysis	6010B		1			75102	06/12/20 13:07	OYW3	ECL 1
Total/NA	Prep	7471A			.60 g	100 mL	74883	06/11/20 18:10	X7RL	ECL 1
Total/NA	Analysis	7471A		1			75046	06/12/20 11:26	MD3A	ECL 1

Eurofins TestAmerica, Pleasanton

Lab Chronicle

Client: Ninyo & Moore
Project/Site: 2700 International

Job ID: 720-98799-1

Client Sample ID: RB-06082020

Lab Sample ID: 720-98799-19

Date Collected: 06/08/20 11:07

Matrix: Water

Date Received: 06/08/20 15:10

Prep Type	Batch Type	Batch Method	Run	Dil Factor	Initial Amount	Final Amount	Batch Number	Prepared or Analyzed	Analyst	Lab
Total/NA	Analysis	8260B		1	20 mL	20 mL	74424	06/10/20 12:02	UJHB	ECL 2
Total/NA	Analysis	8260B/CA_LUFTMS		1	5 mL	5 mL	74499	06/10/20 22:35	UJHB	ECL 2
Total/NA	Prep	3510C			488.5 mL	2.5 mL	74274	06/09/20 13:11	N5Y3	ECL 1
Total/NA	Analysis	8015B		1			74475	06/10/20 17:20	I9H5	ECL 1
Total/NA	Prep	3510C			915.3 mL	5 mL	74825	06/11/20 14:17	OAJ3	ECL 1
Total/NA	Analysis	8082		1			75001	06/12/20 14:13	UHHN	ECL 1
Total/NA	Prep	3010A			50 mL	50 mL	74910	06/11/20 20:00	X7RL	ECL 1
Total/NA	Analysis	6010B		1			75073	06/12/20 09:14	OYW3	ECL 1
Total/NA	Prep	7470A			50 mL	100 mL	74917	06/11/20 20:00	X7RL	ECL 1
Total/NA	Analysis	7470A		1			75046	06/12/20 10:35	MD3A	ECL 1

Client Sample ID: IDW-06082020

Lab Sample ID: 720-98799-20

Date Collected: 06/08/20 11:20

Matrix: Solid

Date Received: 06/08/20 15:10

Prep Type	Batch Type	Batch Method	Run	Dil Factor	Initial Amount	Final Amount	Batch Number	Prepared or Analyzed	Analyst	Lab
Total/NA	Analysis	Moisture		1			74507	06/10/20 11:17	ULIN	ECL 1

Client Sample ID: IDW-06082020

Lab Sample ID: 720-98799-20

Date Collected: 06/08/20 11:20

Matrix: Solid

Date Received: 06/08/20 15:10

Percent Solids: 84.8

Prep Type	Batch Type	Batch Method	Run	Dil Factor	Initial Amount	Final Amount	Batch Number	Prepared or Analyzed	Analyst	Lab
Total/NA	Prep	5030C			5.04 g	5 mL	74688	06/11/20 12:26	BE5H	ECL 2
Total/NA	Analysis	8260B		1	5 mL	5 mL	74678	06/11/20 17:11	MGX6	ECL 2
Total/NA	Prep	5030C			5.04 g	5 mL	74688	06/11/20 12:26	BE5H	ECL 2
Total/NA	Analysis	8260B/CA_LUFTMS		1	5 mL	5 mL	74677	06/11/20 17:11	MGX6	ECL 2
Total/NA	Prep	3550C			10.43 g	10 mL	74601	06/10/20 17:26	N5Y3	ECL 1
Total/NA	Analysis	8015B		1			74716	06/11/20 20:15	I9H5	ECL 1
Total/NA	Prep	3545			20.09 g	10 mL	74555	06/10/20 14:43	F7UI	ECL 1
Total/NA	Analysis	8082		1			74606	06/12/20 01:05	UHHN	ECL 1
Total/NA	Prep	3050B			1.96 g	100 mL	74882	06/11/20 18:08	X7RL	ECL 1
Total/NA	Analysis	6010B		1			75102	06/12/20 13:08	OYW3	ECL 1
Total/NA	Prep	7471A			.57 g	100 mL	74883	06/11/20 18:10	X7RL	ECL 1
Total/NA	Analysis	7471A		1			75046	06/12/20 11:32	MD3A	ECL 1

Laboratory References:

ECL 1 = Eurofins Calscience LLC Lincoln, 7440 Lincoln Way, Garden Grove, CA 92841, TEL (714)895-5494

ECL 2 = Eurofins Calscience LLC Lampson, 7445 Lampson Ave, Garden Grove, CA 92841, TEL (714)895-5494

EMLab P&K = EMLab P&K - South San Francisco, 6000 Shoreline Court, Suite 205, South San Francisco, CA 94080, TEL (866)888-6653

Accreditation/Certification Summary

Client: Ninyo & Moore
Project/Site: 2700 International

Job ID: 720-98799-1

Laboratory: Eurofins TestAmerica, Pleasanton

The accreditations/certifications listed below are applicable to this report.

Authority	Program	Identification Number	Expiration Date
California	State	2496	01-31-20 *

Laboratory: Eurofins Calscience LLC

Unless otherwise noted, all analytes for this laboratory were covered under each accreditation/certification below.

Authority	Program	Identification Number	Expiration Date
California	State	2944	09-29-20

The following analytes are included in this report, but the laboratory is not certified by the governing authority. This list may include analytes for which the agency does not offer certification.

Analysis Method	Prep Method	Matrix	Analyte
Moisture		Solid	Percent Moisture
Moisture		Solid	Percent Solids

* Accreditation/Certification renewal pending - accreditation/certification considered valid.



Method Summary

Client: Ninyo & Moore
Project/Site: 2700 International

Job ID: 720-98799-1

Method	Method Description	Protocol	Laboratory
8260B	Volatile Organic Compounds (GC/MS)	SW846	ECL 2
8260B/CA_LUFTM S	Volatile Organic Compounds by GC/MS	SW846	ECL 2
8015B	Diesel Range Organics (DRO) (GC)	SW846	ECL 1
8082	Polychlorinated Biphenyls (PCBs) by Gas Chromatography	SW846	ECL 1
6010B	Metals (ICP)	SW846	ECL 1
7470A	Mercury (CVAA)	SW846	ECL 1
7471A	Mercury (CVAA)	SW846	ECL 1
Moisture	Percent Moisture	EPA	ECL 1
Subcontract	Abestos Carb 435	None	EMLab P&K
3010A	Preparation, Total Metals	SW846	ECL 1
3050B	Preparation, Metals	SW846	ECL 1
3510C	Liquid-Liquid Extraction (Separatory Funnel)	SW846	ECL 1
3545	Pressurized Fluid Extraction	SW846	ECL 1
3550C	Ultrasonic Extraction	SW846	ECL 1
5030C	Purge and Trap	SW846	ECL 2
7470A	Preparation, Mercury	SW846	ECL 1
7471A	Preparation, Mercury	SW846	ECL 1

Protocol References:

EPA = US Environmental Protection Agency

None = None

SW846 = "Test Methods For Evaluating Solid Waste, Physical/Chemical Methods", Third Edition, November 1986 And Its Updates.

Laboratory References:

ECL 1 = Eurofins Calscience LLC Lincoln, 7440 Lincoln Way, Garden Grove, CA 92841, TEL (714)895-5494

ECL 2 = Eurofins Calscience LLC Lampson, 7445 Lampson Ave, Garden Grove, CA 92841, TEL (714)895-5494

EMLab P&K = EMLab P&K - South San Francisco, 6000 Shoreline Court, Suite 205, South San Francisco, CA 94080, TEL (866)888-6653

Sample Summary

Client: Ninyo & Moore
Project/Site: 2700 International

Job ID: 720-98799-1

Lab Sample ID	Client Sample ID	Matrix	Collected	Received	Asset ID
720-98799-1	SB-4-0.0-0.5	Solid	06/08/20 07:46	06/08/20 15:10	
720-98799-2	SB-4-2.5-3.0	Solid	06/08/20 07:56	06/08/20 15:10	
720-98799-3	SB-3-0.0-0.5	Solid	06/08/20 08:08	06/08/20 15:10	
720-98799-4	SB-3-2.5-3.0	Solid	06/08/20 08:39	06/08/20 15:10	
720-98799-5	SB-2-0.0-0.5	Solid	06/08/20 08:45	06/08/20 15:10	
720-98799-6	SB-2-2.5-3.0	Solid	06/08/20 08:49	06/08/20 15:10	
720-98799-7	SB-1-0.0-0.5	Solid	06/08/20 08:58	06/08/20 15:10	
720-98799-8	SB-1-2.5-3.0	Solid	06/08/20 09:13	06/08/20 15:10	
720-98799-9	SB-5-0.0-0.5	Solid	06/08/20 10:48	06/08/20 15:10	
720-98799-10	SB-5-2.5-3.0	Solid	06/08/20 10:52	06/08/20 15:10	
720-98799-11	SB-6-0.0-0.5	Solid	06/08/20 10:29	06/08/20 15:10	
720-98799-12	SB-6-2.5-3.0	Solid	06/08/20 10:32	06/08/20 15:10	
720-98799-13	SB-7-0.0-0.5	Solid	06/08/20 10:37	06/08/20 15:10	
720-98799-14	SB-7-2.5-3.0	Solid	06/08/20 10:52	06/08/20 15:10	
720-98799-15	SB-8-0.0-0.5	Solid	06/08/20 10:12	06/08/20 15:10	
720-98799-16	SB-8-2.5-3.0	Solid	06/08/20 10:14	06/08/20 15:10	
720-98799-17	SB-9-0.0-0.5	Solid	06/08/20 11:05	06/08/20 15:10	
720-98799-18	SB-9-2.5-3.0	Solid	06/08/20 11:00	06/08/20 15:10	
720-98799-19	RB-06082020	Water	06/08/20 11:07	06/08/20 15:10	
720-98799-20	IDW-06082020	Solid	06/08/20 11:20	06/08/20 15:10	

Chain of Custody Record



1220 Quarry Lane
Pleasanton, CA 94566
Phone: 925-484-1919 Fax: 925-600-3002

Client Information (Sub Contract Lab)

Client Contact:
Shipping/Receiving:
E-Mail:
Company:
Address:
City:
State, Zip:
CA, 94580
Phone:
866-888-6553(Tel)
Email:
Project Name:
2700 International
Site:

Sample:
Phone:
Due Date Requested:
6/15/2020
TAT Requested (days):
PD #:
WO #:
Project #:
72014034
SSOW#:
Lab #/Lab Name:
Gonzales, Justin
E-Mail:
justin.gonzales@testamericainc.com
Accreditations Required (See Note):
State Program - California

Carrier Tracking No(s):
State of Origin:
California

COC No:
720-47750-1 002419878
Page:
Page 1 of 3
Job #:
720-98799-1

Analysis Requested

Sample Identification - Client ID (Lab ID)	Sample Date	Sample Time	Sample Type (C-Comp, G-Grab)	Matrix (Wet, Solid, Other)	Field Filtered Sample (Yes or No)	Perform MS/MSD (Yes or No)	Analysis Requested	Total Number of Containers	Special Instructions/Note:
SB-4-0-0-0-5 (720-98799-1)	6/8/20	07:46	Pacific	Solid	X			1	
SB-4-2-5-3-0 (720-98799-2)	6/8/20	07:56	Pacific	Solid	X			1	
SB-3-0-0-0-5 (720-98799-3)	6/8/20	08:08	Pacific	Solid	X			1	
SB-3-2-5-3-0 (720-98799-4)	6/8/20	08:39	Pacific	Solid	X			1	
SB-2-0-0-0-5 (720-98799-5)	6/8/20	08:45	Pacific	Solid	X			1	
SB-2-2-5-3-0 (720-98799-6)	6/8/20	08:49	Pacific	Solid	X			1	
SB-1-0-0-0-5 (720-98799-7)	6/8/20	08:58	Pacific	Solid	X			1	
SB-1-2-5-3-0 (720-98799-8)	6/8/20	09:13	Pacific	Solid	X			1	
SB-5-0-0-0-5 (720-98799-9)	6/8/20	10:48	Pacific	Solid	X			1	

Possible Hazard Identification

Unconfirmed

Deliverable Requested: I, II, III, IV, Other (specify)

Empty Kit Requisitioned by:

Requisitioned by: *Justin*

Requisitioned by: *Justin*

Requisitioned by:

Custody Seal Intact: Yes No

Custody Seal No.:

Date	Time	Method of Shipment
6/8/20	1600	Carrier
6/8/20	1005	Carrier

Note: Since laboratory accreditations are subject to change, Eurofins TestAmerica places the ownership of retained samples & accreditation compliance upon our industrial laboratories. This sample shipment is forwarded under chain-of-custody. If the laboratory does not currently maintain accreditation in the State of Origin listed above for analysis/elements being analyzed, the samples must be shipped back to the Eurofins TestAmerica laboratory or other instructions will be provided. Any changes to accreditation status should be brought to Eurofins TestAmerica attention immediately. If all requested accreditations are current to date, return the signed Chain of Custody enabling to send compliance to Eurofins TestAmerica.

Sample Disposal (A fee may be assessed if samples are retained longer than 1 month)

Return To Client Disposal By Lab Archive For Months

Special Instructions/QC Requirements:

Preservation Codes:

A - HCL
B - NaOH
C - Zn Acetate
D - Nitric Acid
E - NaHSO4
F - MeOH
G - Acetone
H - Acetic Acid
I - Ice
J - DI Water
K - EDTA
L - EDA
M - Hexane
N - None
O - Acetic Acid
P - NaOH
Q - NaHSO4
R - Na2SO3
S - H2SO4
T - TSP Dodecahydrate
U - Acetone
V - MCAA
W - pH 4.0
Z - other (specify)

Eurofins TestAmerica, Pleasanton

Chain of Custody Record



1220 Quarry Lane
Pleasanton, CA 94566
Phone: 925-484-1919 Fax: 925-600-3002

Client Information (Sub Contract Lab)

Client Contact: Shipping/Receiving
Company: EMI Lab PAK

Address: 6000 Shoreline Court, Suite 205,
City: South San Francisco
State, Zip: CA, 94080
Phone: 686-898-6653(Tel)
Email: WOI#

Project Name: 2700 International
Site: SSSOW#

Project #: 72014034

PO #: WOI#

Due Date Requested: 6/15/2020
FAT Requested (days):

Lab P#:
Gonzales, Justin
E-Mail: justin.gonzales@testamericacal.com
Accreditations Required (see role):
State Program - California

Carrier Tracking No.:

State of Origin: California

COC No: 720-47760-3
Page: 3 of 3
Job #: 720-96799-1

002419878

Preservation Codes:
A - HCL
B - NaOH
C - Zn Acetate
D - Nitric Acid
E - NaHSO4
F - NaOH
G - Ammonia
H - Acetic Acid
I - Ice
J - DI Water
K - EDTA
L - EDA
M - Hexane
N - None
O - AINAC2
P - Na2OAS
Q - Na2SO3
R - Na2S2O3
S - H2SO4
T - TSP Dithionite/Sulfur
U - Acetone
V - MCAA
W - pH 4.0
X - Other (specify)

Analysis Requested

Field Filtered Sample (Yes or No)
Perform MS/MSO (Yes or No)
SUB (Abestos Carb 435) Abestos Carb 435

Total Number of containers: 1

Special Instructions/Note:

Sample Identification - Client ID (Lab ID)
IDW-06082020 (720-98799-20)

Sample Date: 6/8/20
Sample Time: 11:20 Pacific
Sample Type (Comp, Grab):
Matrix (Waste, Soil, Other):
Preservation Code: Solid

Sample Disposal (A fee may be assessed if samples are retained longer than 1 month)
 Return To Client Disposal By Lab Archive For Months

Special Instructions/QC Requirements:

Unconfirmed
Deliverable Requested: I, II, III, IV, Other (specify)
Primary Deliverable Rank: 2

Empty Kit Reinquished by:

Reinquished by: [Signature]
Date/Time: 6/8/20 16:00
Company: [Signature]

Reinquished by: [Signature]
Date/Time: 6/15/20 10:05
Company: Eurofins

Custody Seals Intact: A Yes A No
Custody Seal No.:

Reinquished by: [Signature]
Date/Time: 6/15/20 10:05
Company: Eurofins

Reinquished by: [Signature]
Date/Time: 6/15/20 10:05
Company: Eurofins

Reinquished by: [Signature]
Date/Time: 6/15/20 10:05
Company: Eurofins

Reinquished by: [Signature]
Date/Time: 6/15/20 10:05
Company: Eurofins

Reinquished by: [Signature]
Date/Time: 6/15/20 10:05
Company: Eurofins

Reinquished by: [Signature]
Date/Time: 6/15/20 10:05
Company: Eurofins

Reinquished by: [Signature]
Date/Time: 6/15/20 10:05
Company: Eurofins

Reinquished by: [Signature]
Date/Time: 6/15/20 10:05
Company: Eurofins



EMLab P&K

Report for:

Justinn Gonzales
TestAmerica-Pleasanton
1220 Quarry Lane
Pleasanton, CA 94566

Regarding: Project: 720-98799-1; 2700 International
EML ID: 2419878

Approved by:

Dates of Analysis:
Asbestos-CARB 435 (400 pt ct): 06-15-2020

Technical Manager
Murali Putty

Service SOPs: Asbestos-CARB 435 (400 pt ct) (EM-AS-S-1265)
NVLAP Lab Code 200728-0

All samples were received in acceptable condition unless noted in the Report Comments portion in the body of the report. Due to the nature of the analyses performed, field blank correction of results is not applied. The results relate only to the samples as received.

Eurofins EMLab P&K ("the Company") shall have no liability to the client or the client's customer with respect to decisions or recommendations made, actions taken or courses of conduct implemented by either the client or the client's customer as a result of or based upon the Test Results. In no event shall the Company be liable to the client with respect to the Test Results except for the Company's own willful misconduct or gross negligence nor shall the Company be liable for incidental or consequential damages or lost profits or revenues to the fullest extent such liability may be disclaimed by law, even if the Company has been advised of the possibility of such damages, lost profits or lost revenues. In no event shall the Company's liability with respect to the Test Results exceed the amount paid to the Company by the client therefor.



Client: TestAmerica-Pleasanton
 C/O: Justinn Gonzales
 Re: 720-98799-1; 2700 International

Date of Sampling: 06-08-2020
 Date of Receipt: 06-09-2020
 Date of Report: 06-15-2020

ASBESTOS POINT COUNT REPORT: CARB METHOD 435

Location:	SB-4-0.0-0.5 (720-98799-1)		
Total Points Counted:	400		
Lab ID-Version‡:	11539983-1		
Sample Layers	Asbestos Type	Asbestos Points Counted	Asbestos Concentration (%)
Brown Soil	-	-	ND
Layer Totals:	-	-	-

Comments:No asbestos was detected and no points were counted.

Location:	SB-4-2.5-3.0 (720-98799-2)		
Total Points Counted:	400		
Lab ID-Version‡:	11539984-1		
Sample Layers	Asbestos Type	Asbestos Points Counted	Asbestos Concentration (%)
Brown Soil	-	-	ND
Layer Totals:	-	-	-

Comments:No asbestos was detected and no points were counted.

Location:	SB-3-0.0-0.5 (720-98799-3)		
Total Points Counted:	400		
Lab ID-Version‡:	11539985-1		
Sample Layers	Asbestos Type	Asbestos Points Counted	Asbestos Concentration (%)
Brown Soil	-	-	ND
Layer Totals:	-	-	-

Comments:No asbestos was detected and no points were counted.

The analytical sensitivity is 1 asbestos point. The limit of detection is 1 asbestos point divided by the total number of points counted and multiplied by 100.

The results relate only to the items tested. Interpretation is left to the company and/or persons who conducted the field work. The test report shall not be reproduced except in full, without written approval of the laboratory. The report must not be used by the client to claim product certification, approval, or endorsement by any agency of the federal government.

All samples were received in acceptable condition unless otherwise noted. Eurofins EMLab P&K reserves the right to dispose of all samples after a period of thirty (30) days, according to all state and federal guidelines, unless otherwise specified.

‡ A "Version" indicated by "-x" after the Lab ID# with a value greater than 1 indicates a sample with amended data. The revision number is reflected by the value of "x".

Client: TestAmerica-Pleasanton
 C/O: Justinn Gonzales
 Re: 720-98799-1; 2700 International

Date of Sampling: 06-08-2020
 Date of Receipt: 06-09-2020
 Date of Report: 06-15-2020

ASBESTOS POINT COUNT REPORT: CARB METHOD 435

Location:	SB-3-2.5-3.0 (720-98799-4)		
Total Points Counted:	400		
Lab ID-Version‡:	11539986-1		
Sample Layers	Asbestos Type	Asbestos Points Counted	Asbestos Concentration (%)
Brown Soil	-	-	ND
Layer Totals:		-	-

Comments:No asbestos was detected and no points were counted.

Location:	SB-2-0.0-0.5 (720-98799-5)		
Total Points Counted:	400		
Lab ID-Version‡:	11539987-1		
Sample Layers	Asbestos Type	Asbestos Points Counted	Asbestos Concentration (%)
Brown Soil	-	-	ND
Layer Totals:		-	-

Comments:No asbestos was detected and no points were counted.

Location:	SB-2-2.5-3.0 (720-98799-6)		
Total Points Counted:	400		
Lab ID-Version‡:	11539988-1		
Sample Layers	Asbestos Type	Asbestos Points Counted	Asbestos Concentration (%)
Brown Soil	-	-	ND
Layer Totals:		-	-

Comments:No asbestos was detected and no points were counted.

The analytical sensitivity is 1 asbestos point. The limit of detection is 1 asbestos point divided by the total number of points counted and multiplied by 100.

The results relate only to the items tested. Interpretation is left to the company and/or persons who conducted the field work. The test report shall not be reproduced except in full, without written approval of the laboratory. The report must not be used by the client to claim product certification, approval, or endorsement by any agency of the federal government.

All samples were received in acceptable condition unless otherwise noted. Eurofins EMLab P&K reserves the right to dispose of all samples after a period of thirty (30) days, according to all state and federal guidelines, unless otherwise specified.

‡ A "Version" indicated by "-x" after the Lab ID# with a value greater than 1 indicates a sample with amended data. The revision number is reflected by the value of "x".

Client: TestAmerica-Pleasanton
 C/O: Justinn Gonzales
 Re: 720-98799-1; 2700 International

Date of Sampling: 06-08-2020
 Date of Receipt: 06-09-2020
 Date of Report: 06-15-2020

ASBESTOS POINT COUNT REPORT: CARB METHOD 435

Location:	SB-1-0.0-0.5 (720-98799-7)		
Total Points Counted:	400		
Lab ID-Version‡:	11539989-1		
Sample Layers	Asbestos Type	Asbestos Points Counted	Asbestos Concentration (%)
Brown Soil	-	-	ND
Layer Totals:	-	-	-

Comments:No asbestos was detected and no points were counted.

Location:	SB-1-2.5-3.0 (720-98799-8)		
Total Points Counted:	400		
Lab ID-Version‡:	11539990-1		
Sample Layers	Asbestos Type	Asbestos Points Counted	Asbestos Concentration (%)
Brown Soil	-	-	ND
Layer Totals:	-	-	-

Comments:No asbestos was detected and no points were counted.

Location:	SB-5-0.0-0.5 (720-98799-9)		
Total Points Counted:	400		
Lab ID-Version‡:	11539991-1		
Sample Layers	Asbestos Type	Asbestos Points Counted	Asbestos Concentration (%)
Brown Soil	-	-	ND
Layer Totals:	-	-	-

Comments:No asbestos was detected and no points were counted.

The analytical sensitivity is 1 asbestos point. The limit of detection is 1 asbestos point divided by the total number of points counted and multiplied by 100.

The results relate only to the items tested. Interpretation is left to the company and/or persons who conducted the field work. The test report shall not be reproduced except in full, without written approval of the laboratory. The report must not be used by the client to claim product certification, approval, or endorsement by any agency of the federal government.

All samples were received in acceptable condition unless otherwise noted. Eurofins EMLab P&K reserves the right to dispose of all samples after a period of thirty (30) days, according to all state and federal guidelines, unless otherwise specified.

‡ A "Version" indicated by "-x" after the Lab ID# with a value greater than 1 indicates a sample with amended data. The revision number is reflected by the value of "x".

Client: TestAmerica-Pleasanton
 C/O: Justinn Gonzales
 Re: 720-98799-1; 2700 International

Date of Sampling: 06-08-2020
 Date of Receipt: 06-09-2020
 Date of Report: 06-15-2020

ASBESTOS POINT COUNT REPORT: CARB METHOD 435

Location:	SB-5-2.5-3.0 (720-98799-10)		
Total Points Counted:	400		
Lab ID-Version‡:	11539992-1		
Sample Layers	Asbestos Type	Asbestos Points Counted	Asbestos Concentration (%)
Brown Soil	-	-	ND
Layer Totals:	-	-	-

Comments:No asbestos was detected and no points were counted.

Location:	SB-6-0.0-0.5 (720-98799-11)		
Total Points Counted:	400		
Lab ID-Version‡:	11539993-1		
Sample Layers	Asbestos Type	Asbestos Points Counted	Asbestos Concentration (%)
Brown Soil	-	-	ND
Layer Totals:	-	-	-

Comments:No asbestos was detected and no points were counted.

Location:	SB-6-2.5-3.0 (720-98799-12)		
Total Points Counted:	400		
Lab ID-Version‡:	11539994-1		
Sample Layers	Asbestos Type	Asbestos Points Counted	Asbestos Concentration (%)
Brown Soil	-	-	ND
Layer Totals:	-	-	-

Comments:No asbestos was detected and no points were counted.

The analytical sensitivity is 1 asbestos point. The limit of detection is 1 asbestos point divided by the total number of points counted and multiplied by 100.

The results relate only to the items tested. Interpretation is left to the company and/or persons who conducted the field work. The test report shall not be reproduced except in full, without written approval of the laboratory. The report must not be used by the client to claim product certification, approval, or endorsement by any agency of the federal government.

All samples were received in acceptable condition unless otherwise noted. Eurofins EMLab P&K reserves the right to dispose of all samples after a period of thirty (30) days, according to all state and federal guidelines, unless otherwise specified.

‡ A "Version" indicated by "-x" after the Lab ID# with a value greater than 1 indicates a sample with amended data. The revision number is reflected by the value of "x".

Client: TestAmerica-Pleasanton
 C/O: Justinn Gonzales
 Re: 720-98799-1; 2700 International

Date of Sampling: 06-08-2020
 Date of Receipt: 06-09-2020
 Date of Report: 06-15-2020

ASBESTOS POINT COUNT REPORT: CARB METHOD 435

Location:	SB-7-0.0-0.5 (720-98799-13)		
Total Points Counted:	400		
Lab ID-Version‡:	11539995-1		
Sample Layers	Asbestos Type	Asbestos Points Counted	Asbestos Concentration (%)
Brown Soil	-	-	ND
Layer Totals:		-	-

Comments:No asbestos was detected and no points were counted.

Location:	SB-7-2.5-3.0 (720-98799-14)		
Total Points Counted:	400		
Lab ID-Version‡:	11539996-1		
Sample Layers	Asbestos Type	Asbestos Points Counted	Asbestos Concentration (%)
Brown Soil	-	-	ND
Layer Totals:		-	-

Comments:No asbestos was detected and no points were counted.

Location:	SB-8-0.0-0.5 (720-98799-15)		
Total Points Counted:	400		
Lab ID-Version‡:	11539997-1		
Sample Layers	Asbestos Type	Asbestos Points Counted	Asbestos Concentration (%)
Brown Soil	-	-	ND
Layer Totals:		-	-

Comments:No asbestos was detected and no points were counted.

The analytical sensitivity is 1 asbestos point. The limit of detection is 1 asbestos point divided by the total number of points counted and multiplied by 100.

The results relate only to the items tested. Interpretation is left to the company and/or persons who conducted the field work. The test report shall not be reproduced except in full, without written approval of the laboratory. The report must not be used by the client to claim product certification, approval, or endorsement by any agency of the federal government.

All samples were received in acceptable condition unless otherwise noted. Eurofins EMLab P&K reserves the right to dispose of all samples after a period of thirty (30) days, according to all state and federal guidelines, unless otherwise specified.

‡ A "Version" indicated by "-x" after the Lab ID# with a value greater than 1 indicates a sample with amended data. The revision number is reflected by the value of "x".

Client: TestAmerica-Pleasanton
 C/O: Justinn Gonzales
 Re: 720-98799-1; 2700 International

Date of Sampling: 06-08-2020
 Date of Receipt: 06-09-2020
 Date of Report: 06-15-2020

ASBESTOS POINT COUNT REPORT: CARB METHOD 435

Location:	SB-8-2.5-3.0 (720-98799-16)		
Total Points Counted:	400		
Lab ID-Version‡:	11539998-1		
Sample Layers	Asbestos Type	Asbestos Points Counted	Asbestos Concentration (%)
Brown Soil	-	-	ND
Layer Totals:	-	-	-

Comments:No asbestos was detected and no points were counted.

Location:	SB-9-0.0-0.5 (720-98799-17)		
Total Points Counted:	400		
Lab ID-Version‡:	11539999-1		
Sample Layers	Asbestos Type	Asbestos Points Counted	Asbestos Concentration (%)
Brown Soil	-	-	ND
Layer Totals:	-	-	-

Comments:No asbestos was detected and no points were counted.

Location:	SB-9-2.5-3.0 (720-98799-18)		
Total Points Counted:	400		
Lab ID-Version‡:	11540000-1		
Sample Layers	Asbestos Type	Asbestos Points Counted	Asbestos Concentration (%)
Brown Soil	-	-	ND
Layer Totals:	-	-	-

Comments:No asbestos was detected and no points were counted.

The analytical sensitivity is 1 asbestos point. The limit of detection is 1 asbestos point divided by the total number of points counted and multiplied by 100.

The results relate only to the items tested. Interpretation is left to the company and/or persons who conducted the field work. The test report shall not be reproduced except in full, without written approval of the laboratory. The report must not be used by the client to claim product certification, approval, or endorsement by any agency of the federal government.

All samples were received in acceptable condition unless otherwise noted. Eurofins EMLab P&K reserves the right to dispose of all samples after a period of thirty (30) days, according to all state and federal guidelines, unless otherwise specified.

‡ A "Version" indicated by "-x" after the Lab ID# with a value greater than 1 indicates a sample with amended data. The revision number is reflected by the value of "x".

Client: TestAmerica-Pleasanton
 C/O: Justinn Gonzales
 Re: 720-98799-1; 2700 International

Date of Sampling: 06-08-2020
 Date of Receipt: 06-09-2020
 Date of Report: 06-15-2020

ASBESTOS POINT COUNT REPORT: CARB METHOD 435

Location:	IDW-0682020 (720-98799-20)		
Total Points Counted:	400		
Lab ID-Version‡:	11540001-1		
Sample Layers	Asbestos Type	Asbestos Points Counted	Asbestos Concentration (%)
Brown Soil	-	-	ND
Layer Totals:		-	-

Comments:No asbestos was detected and no points were counted.

The analytical sensitivity is 1 asbestos point. The limit of detection is 1 asbestos point divided by the total number of points counted and multiplied by 100.

The results relate only to the items tested. Interpretation is left to the company and/or persons who conducted the field work. The test report shall not be reproduced except in full, without written approval of the laboratory. The report must not be used by the client to claim product certification, approval, or endorsement by any agency of the federal government.

All samples were received in acceptable condition unless otherwise noted. Eurofins EMLab P&K reserves the right to dispose of all samples after a period of thirty (30) days, according to all state and federal guidelines, unless otherwise specified.

‡ A "Version" indicated by "-x" after the Lab ID# with a value greater than 1 indicates a sample with amended data. The revision number is reflected by the value of "x".

Regulatory Program: DW NPDES RCRA Other

TestAmerica Laboratories, Inc.
COC No. 1 of 2 COCs

Project Manager: Aubrey Cool
Tel/Fax: 510 343 3000

Site Contact
Ninyo & Moore
Address: 2020 Challenger Drive, Suite 103
Alameda, CA 94501

Client Contact
Ninyo & Moore
Address: 2020 Challenger Drive, Suite 103
Alameda, CA 94501

Analysis Turnaround Time
 CALENDAR DAYS WORKING DAYS
TAT if different from Below
 2 weeks
 1 week
 2 days
 1 day

Site: P O # 403095011

Sample Identification	Sample Date	Sample Time	Sample Type (C=Comp, G=Grab)	Matrix	# of Cont.	Filtered Sample (Y/N)	Perform MS / MSD (Y/N)	Lead by 6010B	Title 2 Metals & Cr VI	Asbestos (AP8 425A)	OCPs	PCBs	TPHd/mo Soils	TPHg and VOCs - 8260B	PH
SB-4-0.0-0.5	6/8	0746	G	Soil	1	N	N								
SB-4-2.5-3.0	6/8	0756	G	Soil	1	N	N								
SB-3-0.0-0.5	6/8	0808	G	Soil	1	N	N								
SB-3-2.5-3.0	6/8	0839	G	Soil	1	N	N								
SB-2-0.0-0.5	6/8	0845	G	Soil	1	N	N								
SB-2-2.5-3.0	6/8	0849	G	Soil	1	N	N								
SB-1-0.0-0.5	6/8	0858	G	Soil	1	N	N								
SB-1-2.5-3.0	6/8	0913	G	Soil	1	N	N								
SB-5-0.0-0.5	6/8	1048	G	Soil	2	N	NY								
SB-5-2.5-3.0	6/8	1052	G	Soil	1	N	N								
SB-6-0.0-0.5	6/8	1029	G	Soil	1	N	N								
SB-6-2.5-3.0	6/8	1032	G	Soil	1	N	N								



Sample Disposal (A fee may be assessed if samples are retained longer than 1 month)

Special Instructions/QC Requirements & Comments:
 Non-Hazardous Flammable Skin Irritant Poison B Unknown
 Return to Client Disposal by Lab Archive for _____ Months

Report concentrations by dry weight

Custody Seal Intact: Yes No

Relinquished by: Anthony Chiles

Relinquished by: Anthony Chiles

Custody Seal No.: 154M

Company: EPHPLS

Date/Time: 6/8 1341

Received by: Anthony Chiles

Company: EPHPLS

Date/Time: 6-8-2015 10:15:10

Received in Laboratory by: Anthony Chiles

Company: EPHPLS

Date/Time: 6-8-2020 15:10

Therm ID No.: A916e 0.3e

TESTAmerica

THE LEADER IN ENVIRONMENTAL TESTING

ORIGIN ID: LVKA (925) 484-1919
SHIPPING DEPT
TESTAMERICA
1220 QUARRY LN
PLEASANTON, CA 94566
UNITED STATES US

TO SAMPLE RECEIVING
EUROFINS CALSCIENCE, LLC
7440 LINCOLN WAY

GARDEN GROVE CA 92841

(714) 895-5494
REF: INV: PO:

DEPT:

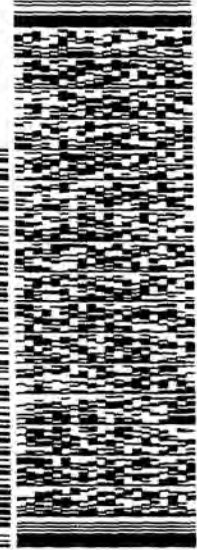

1 of 2
TRK# 1872 5142 6241
0201
MASTER

92 APVA

92841
CA-US SNA



TESTAmerica

THE LEADER IN ENVIRONMENTAL TESTING

RT 398
ST 11
10:30
6252
06.09

5 C

ORIGIN ID: LVKA (925) 484-1919
SHIPPING DEPT
TESTAMERICA
1220 QUARRY LN
PLEASANTON, CA 94566
UNITED STATES US

TO SAMPLE RECEIVING
EUROFINS CALSCIENCE, LLC
7440 LINCOLN WAY

GARDEN GROVE CA 92841

(714) 895-5494
REF: INV: PO:

DEPT:

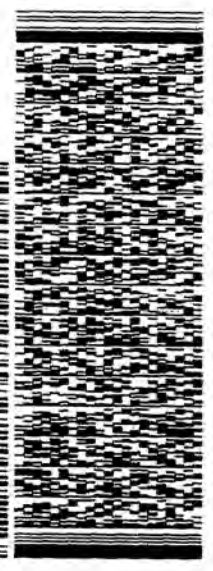

2 of 2
MPS# 1872 5142 6252
0263
Met# 1872 5142 6241

92 APVA

92841
CA-US SNA



- 1
- 2
- 3
- 4
- 5
- 6
- 7
- 8
- 9
- 10
- 11
- 12
- 13
- 14
- 15
- 16

Login Sample Receipt Checklist

Client: Ninyo & Moore

Job Number: 720-98799-1

Login Number: 98799

List Source: Eurofins TestAmerica, Pleasanton

List Number: 1

Creator: Mullen, Joan

Question	Answer	Comment
Radioactivity wasn't checked or is \leq background as measured by a survey meter.	N/A	
The cooler's custody seal, if present, is intact.	N/A	
Sample custody seals, if present, are intact.	N/A	
The cooler or samples do not appear to have been compromised or tampered with.	True	
Samples were received on ice.	True	
Cooler Temperature is acceptable.	True	
Cooler Temperature is recorded.	True	
COC is present.	True	
COC is filled out in ink and legible.	True	
COC is filled out with all pertinent information.	False	
Is the Field Sampler's name present on COC?	True	
There are no discrepancies between the containers received and the COC.	True	
Samples are received within Holding Time (excluding tests with immediate HTs)	True	
Sample containers have legible labels.	True	
Containers are not broken or leaking.	True	
Sample collection date/times are provided.	True	
Appropriate sample containers are used.	True	
Sample bottles are completely filled.	True	
Sample Preservation Verified.	N/A	
There is sufficient vol. for all requested analyses, incl. any requested MS/MSDs	True	
Containers requiring zero headspace have no headspace or bubble is <math><6\text{mm}</math> (1/4").	True	
Multiphasic samples are not present.	True	
Samples do not require splitting or compositing.	True	
Residual Chlorine Checked.	N/A	

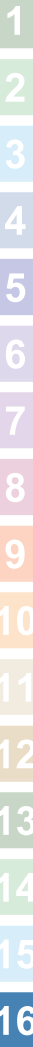

Login Sample Receipt Checklist

Client: Ninyo & Moore

Job Number: 720-98799-1

Login Number: 98799

List Number: 2

Creator: Cruise, Noel

List Source: Eurofins Calscience

List Creation: 06/09/20 12:29 PM

Question	Answer	Comment
Radioactivity wasn't checked or is </= background as measured by a survey meter.	N/A	
The cooler's custody seal, if present, is intact.	True	
Sample custody seals, if present, are intact.	N/A	Not Present
The cooler or samples do not appear to have been compromised or tampered with.	True	
Samples were received on ice.	True	
Cooler Temperature is acceptable.	True	
Cooler Temperature is recorded.	True	
COC is present.	True	
COC is filled out in ink and legible.	True	
COC is filled out with all pertinent information.	True	
Is the Field Sampler's name present on COC?	True	
There are no discrepancies between the containers received and the COC.	True	
Samples are received within Holding Time (excluding tests with immediate HTs)	True	
Sample containers have legible labels.	True	
Containers are not broken or leaking.	True	
Sample collection date/times are provided.	True	
Appropriate sample containers are used.	True	
Sample bottles are completely filled.	True	
Sample Preservation Verified.	True	
There is sufficient vol. for all requested analyses, incl. any requested MS/MSDs	True	
Containers requiring zero headspace have no headspace or bubble is <6mm (1/4").	True	
Multiphasic samples are not present.	True	
Samples do not require splitting or compositing.	True	
Residual Chlorine Checked.	N/A	



ANALYTICAL REPORT

Eurofins TestAmerica, Pleasanton
1220 Quarry Lane
Pleasanton, CA 94566
Tel: (925)484-1919

Laboratory Job ID: 720-98799-2
Client Project/Site: 2700 International

For:
Ninyo & Moore
2020 Challenger Drive
Suite 103
Alameda, California 94501

Attn: Aubrey Cool



*Authorized for release by:
6/23/2020 1:45:05 PM*

Justinn Gonzales, Project Manager I
(925)484-1919
justinn.gonzales@testamericainc.com

LINKS

Review your project
results through
TotalAccess

Have a Question?



Visit us at:

www.eurofinsus.com/Env

This report has been electronically signed and authorized by the signatory. Electronic signature is intended to be the legally binding equivalent of a traditionally handwritten signature.

Results relate only to the items tested and the sample(s) as received by the laboratory.



Table of Contents

Cover Page	1
Table of Contents	2
Definitions/Glossary	3
Case Narrative	4
Detection Summary	5
Client Sample Results	6
QC Sample Results	7
QC Association Summary	8
Lab Chronicle	9
Certification Summary	10
Method Summary	11
Sample Summary	12
Chain of Custody	13
Receipt Checklists	14

Definitions/Glossary

Client: Ninyo & Moore
Project/Site: 2700 International

Job ID: 720-98799-2

Glossary

Abbreviation	These commonly used abbreviations may or may not be present in this report.
α	Listed under the "D" column to designate that the result is reported on a dry weight basis
%R	Percent Recovery
CFL	Contains Free Liquid
CFU	Colony Forming Unit
CNF	Contains No Free Liquid
DER	Duplicate Error Ratio (normalized absolute difference)
Dil Fac	Dilution Factor
DL	Detection Limit (DoD/DOE)
DL, RA, RE, IN	Indicates a Dilution, Re-analysis, Re-extraction, or additional Initial metals/anion analysis of the sample
DLC	Decision Level Concentration (Radiochemistry)
EDL	Estimated Detection Limit (Dioxin)
LOD	Limit of Detection (DoD/DOE)
LOQ	Limit of Quantitation (DoD/DOE)
MCL	EPA recommended "Maximum Contaminant Level"
MDA	Minimum Detectable Activity (Radiochemistry)
MDC	Minimum Detectable Concentration (Radiochemistry)
MDL	Method Detection Limit
ML	Minimum Level (Dioxin)
MPN	Most Probable Number
MQL	Method Quantitation Limit
NC	Not Calculated
ND	Not Detected at the reporting limit (or MDL or EDL if shown)
NEG	Negative / Absent
POS	Positive / Present
PQL	Practical Quantitation Limit
PRES	Presumptive
QC	Quality Control
RER	Relative Error Ratio (Radiochemistry)
RL	Reporting Limit or Requested Limit (Radiochemistry)
RPD	Relative Percent Difference, a measure of the relative difference between two points
TEF	Toxicity Equivalent Factor (Dioxin)
TEQ	Toxicity Equivalent Quotient (Dioxin)
TNTC	Too Numerous To Count

Case Narrative

Client: Ninyo & Moore
Project/Site: 2700 International

Job ID: 720-98799-2

Job ID: 720-98799-2

Laboratory: Eurofins TestAmerica, Pleasanton

Narrative

Job Narrative 720-98799-2

Comments

No additional comments.

Receipt

The samples were received on 6/8/2020 3:10 PM; the samples arrived in good condition, and where required, properly preserved and on ice. The temperature of the cooler at receipt was 0.3° C.

Metals

No analytical or quality issues were noted, other than those described in the Definitions/Glossary page.

- 1
- 2
- 3
- 4
- 5
- 6
- 7
- 8
- 9
- 10
- 11
- 12
- 13
- 14

Detection Summary

Client: Ninyo & Moore
Project/Site: 2700 International

Job ID: 720-98799-2

Client Sample ID: IDW-06082020

Lab Sample ID: 720-98799-20

No Detections.

- 1
- 2
- 3
- 4
- 5
- 6
- 7
- 8
- 9
- 10
- 11
- 12
- 13
- 14

This Detection Summary does not include radiochemical test results.

Eurofins TestAmerica, Pleasanton

Client Sample Results

Client: Ninyo & Moore
Project/Site: 2700 International

Job ID: 720-98799-2

Client Sample ID: IDW-06082020

Lab Sample ID: 720-98799-20

Date Collected: 06/08/20 11:20

Matrix: Solid

Date Received: 06/08/20 15:10

Method: 6010B - Metals (ICP) - STLC Citrate

Analyte	Result	Qualifier	RL	MDL	Unit	D	Prepared	Analyzed	Dil Fac
Chromium	ND		0.50		mg/L		06/22/20 12:47	06/22/20 15:02	1

- 1
- 2
- 3
- 4
- 5
- 6
- 7
- 8
- 9
- 10
- 11
- 12
- 13
- 14

QC Sample Results

Client: Ninyo & Moore
 Project/Site: 2700 International

Job ID: 720-98799-2

Method: 6010B - Metals (ICP)

Lab Sample ID: LB4 570-76616/1-B
Matrix: Solid
Analysis Batch: 77029

Client Sample ID: Method Blank
Prep Type: STLC Citrate
Prep Batch: 76967

Analyte	LB4 Result	LB4 Qualifier	RL	MDL	Unit	D	Prepared	Analyzed	Dil Fac
Chromium	ND		0.50		mg/L		06/22/20 12:47	06/22/20 14:54	1

Lab Sample ID: LCS 570-76616/2-B
Matrix: Solid
Analysis Batch: 77029

Client Sample ID: Lab Control Sample
Prep Type: STLC Citrate
Prep Batch: 76967

Analyte	Spike Added	LCS Result	LCS Qualifier	Unit	D	%Rec	%Rec. Limits
Chromium	5.00	4.42		mg/L		88	80 - 120

Lab Sample ID: LCSD 570-76616/3-B
Matrix: Solid
Analysis Batch: 77029

Client Sample ID: Lab Control Sample Dup
Prep Type: STLC Citrate
Prep Batch: 76967

Analyte	Spike Added	LCSD Result	LCSD Qualifier	Unit	D	%Rec	%Rec. Limits	RPD	RPD Limit
Chromium	5.00	4.44		mg/L		89	80 - 120	1	20

QC Association Summary

Client: Ninyo & Moore
Project/Site: 2700 International

Job ID: 720-98799-2

Metals

Leach Batch: 76616

Lab Sample ID	Client Sample ID	Prep Type	Matrix	Method	Prep Batch
720-98799-20	IDW-06082020	STLC Citrate	Solid	CA WET Citrate	
LB4 570-76616/1-B	Method Blank	STLC Citrate	Solid	CA WET Citrate	
LCS 570-76616/2-B	Lab Control Sample	STLC Citrate	Solid	CA WET Citrate	
LCSD 570-76616/3-B	Lab Control Sample Dup	STLC Citrate	Solid	CA WET Citrate	

Prep Batch: 76967

Lab Sample ID	Client Sample ID	Prep Type	Matrix	Method	Prep Batch
720-98799-20	IDW-06082020	STLC Citrate	Solid	Dilution	76616
LB4 570-76616/1-B	Method Blank	STLC Citrate	Solid	Dilution	76616
LCS 570-76616/2-B	Lab Control Sample	STLC Citrate	Solid	Dilution	76616
LCSD 570-76616/3-B	Lab Control Sample Dup	STLC Citrate	Solid	Dilution	76616

Analysis Batch: 77029

Lab Sample ID	Client Sample ID	Prep Type	Matrix	Method	Prep Batch
720-98799-20	IDW-06082020	STLC Citrate	Solid	6010B	76967
LB4 570-76616/1-B	Method Blank	STLC Citrate	Solid	6010B	76967
LCS 570-76616/2-B	Lab Control Sample	STLC Citrate	Solid	6010B	76967
LCSD 570-76616/3-B	Lab Control Sample Dup	STLC Citrate	Solid	6010B	76967

Lab Chronicle

Client: Ninyo & Moore
Project/Site: 2700 International

Job ID: 720-98799-2

Client Sample ID: IDW-06082020

Lab Sample ID: 720-98799-20

Date Collected: 06/08/20 11:20

Matrix: Solid

Date Received: 06/08/20 15:10

Prep Type	Batch Type	Batch Method	Run	Dil Factor	Initial Amount	Final Amount	Batch Number	Prepared or Analyzed	Analyst	Lab
STLC Citrate	Leach	CA WET Citrate			50.61 g	500 mL	76616	06/19/20 21:00	SUJ5	ECL 3
STLC Citrate	Prep	Dilution			5 mL	50 mL	76967	06/22/20 12:47	SUJ5	ECL 1
STLC Citrate	Analysis	6010B		1			77029	06/22/20 15:02	ULPF	ECL 1

Laboratory References:

ECL 1 = Eurofins Calscience LLC Lincoln, 7440 Lincoln Way, Garden Grove, CA 92841, TEL (714)895-5494

ECL 3 = Eurofins Calscience LLC Knott, 11380 Knott Street, Garden Grove, CA 92841, TEL (714)895-5494



Accreditation/Certification Summary

Client: Ninyo & Moore
Project/Site: 2700 International

Job ID: 720-98799-2

Laboratory: Eurofins TestAmerica, Pleasanton

The accreditations/certifications listed below are applicable to this report.

Authority	Program	Identification Number	Expiration Date
California	State	2496	01-31-20 *

Laboratory: Eurofins Calscience LLC

The accreditations/certifications listed below are applicable to this report.

Authority	Program	Identification Number	Expiration Date
California	State	2944	09-29-20

* Accreditation/Certification renewal pending - accreditation/certification considered valid.



Method Summary

Client: Ninyo & Moore
Project/Site: 2700 International

Job ID: 720-98799-2

Method	Method Description	Protocol	Laboratory
6010B	Metals (ICP)	SW846	ECL 1
CA WET Citrate	California - Waste Extraction Test with Citrate Leach	CA-WET	ECL 3
Dilution	Preparation / Dilution Process	None	ECL 1

Protocol References:

CA-WET = California Waste Extraction Test, from Title 22

None = None

SW846 = "Test Methods For Evaluating Solid Waste, Physical/Chemical Methods", Third Edition, November 1986 And Its Updates.

Laboratory References:

ECL 1 = Eurofins Calscience LLC Lincoln, 7440 Lincoln Way, Garden Grove, CA 92841, TEL (714)895-5494

ECL 3 = Eurofins Calscience LLC Knott, 11380 Knott Street, Garden Grove, CA 92841, TEL (714)895-5494



Sample Summary

Client: Ninyo & Moore
Project/Site: 2700 International

Job ID: 720-98799-2

Lab Sample ID	Client Sample ID	Matrix	Collected	Received	Asset ID
720-98799-20	IDW-06082020	Solid	06/08/20 11:20	06/08/20 15:10	

- 1
- 2
- 3
- 4
- 5
- 6
- 7
- 8
- 9
- 10
- 11
- 12
- 13
- 14

Gonzales, Justinn

From: Aubrey Cool <acool@ninyoandmoore.com>
Sent: Monday, June 15, 2020 6:37 PM
To: Gonzales, Justinn; Helen Hild
Cc: Madeleine Little
Subject: RE: Eurofins TestAmerica EDD and report files from 720-98799-1 2700 International

EXTERNAL EMAIL*

Thanks Justinn,

Please run STLC chromium on sample IDW 060802020.

Regards,
Aubrey

Aubrey Cool, PG

Senior Geologist

Ninyo & Moore

Geotechnical & Environmental Sciences Consultants
2020 Challenger Drive, Suite 103 | Alameda, CA 94501
(510) 343-3000 (x15202) | (510) 559-0929 (Cell)
www.ninyoandmoore.com

30+ Years of Quality Service



CONFIDENTIALITY NOTICE: This email message, including any attachments, is intended for the official and confidential use of the recipients to whom it is addressed. It contains information that may be confidential, privileged, attorney work product, or otherwise exempted from disclosure under applicable law. If you have received this message in error, be advised that any review, disclosure, use, dissemination, distribution, or reproduction of this message or its contents is strictly prohibited. Please notify the sender of this email immediately by reply email that you have received this message in error, and immediately destroy this message, including any attachments.

From: Justinn Gonzales [mailto:justinn.gonzales@testamericainc.com]
Sent: Monday, June 15, 2020 4:41 PM
To: Aubrey Cool <acool@ninyoandmoore.com>; Helen Hild <hhild@ninyoandmoore.com>
Subject: Eurofins TestAmerica EDD and report files from 720-98799-1 2700 International

Hello,

Attached please find the EDD and report files for job 720-98799-1; 2700 International

Please feel free to contact me if you have any questions.

Login Sample Receipt Checklist

Client: Ninyo & Moore

Job Number: 720-98799-2

Login Number: 98799

List Number: 1

Creator: Mullen, Joan

List Source: Eurofins TestAmerica, Pleasanton

Question	Answer	Comment
Radioactivity wasn't checked or is <=/ background as measured by a survey meter.	N/A	
The cooler's custody seal, if present, is intact.	N/A	
Sample custody seals, if present, are intact.	N/A	
The cooler or samples do not appear to have been compromised or tampered with.	True	
Samples were received on ice.	True	
Cooler Temperature is acceptable.	True	
Cooler Temperature is recorded.	True	
COC is present.	True	
COC is filled out in ink and legible.	True	
COC is filled out with all pertinent information.	False	
Is the Field Sampler's name present on COC?	True	
There are no discrepancies between the containers received and the COC.	True	
Samples are received within Holding Time (excluding tests with immediate HTs)	True	
Sample containers have legible labels.	True	
Containers are not broken or leaking.	True	
Sample collection date/times are provided.	True	
Appropriate sample containers are used.	True	
Sample bottles are completely filled.	True	
Sample Preservation Verified.	N/A	
There is sufficient vol. for all requested analyses, incl. any requested MS/MSDs	True	
Containers requiring zero headspace have no headspace or bubble is <6mm (1/4").	True	
Multiphasic samples are not present.	True	
Samples do not require splitting or compositing.	True	
Residual Chlorine Checked.	N/A	



Login Sample Receipt Checklist

Client: Ninyo & Moore

Job Number: 720-98799-2

Login Number: 98799

List Number: 2

Creator: Cruise, Noel

List Source: Eurofins Calscience

List Creation: 06/09/20 12:29 PM

Question	Answer	Comment
Radioactivity wasn't checked or is \leq background as measured by a survey meter.	N/A	
The cooler's custody seal, if present, is intact.	True	
Sample custody seals, if present, are intact.	N/A	Not Present
The cooler or samples do not appear to have been compromised or tampered with.	True	
Samples were received on ice.	True	
Cooler Temperature is acceptable.	True	
Cooler Temperature is recorded.	True	
COC is present.	True	
COC is filled out in ink and legible.	True	
COC is filled out with all pertinent information.	True	
Is the Field Sampler's name present on COC?	True	
There are no discrepancies between the containers received and the COC.	True	
Samples are received within Holding Time (excluding tests with immediate HTs)	True	
Sample containers have legible labels.	True	
Containers are not broken or leaking.	True	
Sample collection date/times are provided.	True	
Appropriate sample containers are used.	True	
Sample bottles are completely filled.	True	
Sample Preservation Verified.	True	
There is sufficient vol. for all requested analyses, incl. any requested MS/MSDs	True	
Containers requiring zero headspace have no headspace or bubble is <math><6\text{mm}</math> (1/4").	True	
Multiphasic samples are not present.	True	
Samples do not require splitting or compositing.	True	
Residual Chlorine Checked.	N/A	



ANALYTICAL REPORT

Eurofins TestAmerica, Pleasanton
1220 Quarry Lane
Pleasanton, CA 94566
Tel: (925)484-1919

Laboratory Job ID: 720-98799-3
Client Project/Site: 2700 International

For:
Ninyo & Moore
2020 Challenger Drive
Suite 103
Alameda, California 94501

Attn: Aubrey Cool



Authorized for release by:
7/10/2020 1:47:52 PM

Justinn Gonzales, Project Manager I
(925)484-1919
Justinn.Gonzales@Eurofinset.com

LINKS

Review your project
results through
TotalAccess

Have a Question?



Visit us at:

www.eurofinsus.com/Env

This report has been electronically signed and authorized by the signatory. Electronic signature is intended to be the legally binding equivalent of a traditionally handwritten signature.

Results relate only to the items tested and the sample(s) as received by the laboratory.



Table of Contents

Cover Page	1
Table of Contents	2
Definitions/Glossary	3
Case Narrative	4
Detection Summary	5
Client Sample Results	6
QC Sample Results	9
QC Association Summary	11
Lab Chronicle	13
Certification Summary	14
Method Summary	15
Sample Summary	16
Subcontract Data	17
Receipt Checklists	18

Definitions/Glossary

Client: Ninyo & Moore
Project/Site: 2700 International

Job ID: 720-98799-3

Qualifiers

Metals

Qualifier	Qualifier Description
F1	MS and/or MSD recovery exceeds control limits.

Glossary

Abbreviation	These commonly used abbreviations may or may not be present in this report.
▫	Listed under the "D" column to designate that the result is reported on a dry weight basis
%R	Percent Recovery
CFL	Contains Free Liquid
CFU	Colony Forming Unit
CNF	Contains No Free Liquid
DER	Duplicate Error Ratio (normalized absolute difference)
Dil Fac	Dilution Factor
DL	Detection Limit (DoD/DOE)
DL, RA, RE, IN	Indicates a Dilution, Re-analysis, Re-extraction, or additional Initial metals/anion analysis of the sample
DLC	Decision Level Concentration (Radiochemistry)
EDL	Estimated Detection Limit (Dioxin)
LOD	Limit of Detection (DoD/DOE)
LOQ	Limit of Quantitation (DoD/DOE)
MCL	EPA recommended "Maximum Contaminant Level"
MDA	Minimum Detectable Activity (Radiochemistry)
MDC	Minimum Detectable Concentration (Radiochemistry)
MDL	Method Detection Limit
ML	Minimum Level (Dioxin)
MPN	Most Probable Number
MQL	Method Quantitation Limit
NC	Not Calculated
ND	Not Detected at the reporting limit (or MDL or EDL if shown)
NEG	Negative / Absent
POS	Positive / Present
PQL	Practical Quantitation Limit
PRES	Presumptive
QC	Quality Control
RER	Relative Error Ratio (Radiochemistry)
RL	Reporting Limit or Requested Limit (Radiochemistry)
RPD	Relative Percent Difference, a measure of the relative difference between two points
TEF	Toxicity Equivalent Factor (Dioxin)
TEQ	Toxicity Equivalent Quotient (Dioxin)
TNTC	Too Numerous To Count

Case Narrative

Client: Ninyo & Moore
Project/Site: 2700 International

Job ID: 720-98799-3

Job ID: 720-98799-3

Laboratory: Eurofins TestAmerica, Pleasanton

Narrative

Job Narrative 720-98799-3

Comments

No additional comments.

Receipt

The samples were received on 6/8/2020 3:10 PM; the samples arrived in good condition, and where required, properly preserved and on ice. The temperature of the cooler at receipt was 0.3° C.

Metals

Method 6010B: The matrix spike / matrix spike duplicate (MS/MSD) recoveries for preparation batch 570-79842 and 570-80252 and analytical batch 570-80282 were outside control limits. Sample matrix interference and/or non-homogeneity are suspected because the associated laboratory control sample (LCS) recovery was within acceptance limits.

No additional analytical or quality issues were noted, other than those described above or in the Definitions/Glossary page.



Detection Summary

Client: Ninyo & Moore
Project/Site: 2700 International

Job ID: 720-98799-3

Client Sample ID: SB-4-0.0-0.5

Lab Sample ID: 720-98799-1

Analyte	Result	Qualifier	RL	MDL	Unit	Dil Fac	D	Method	Prep Type
Lead	11	F1	0.50		mg/L	1		6010B	STLC Citrate

Client Sample ID: SB-4-2.5-3.0

Lab Sample ID: 720-98799-2

Analyte	Result	Qualifier	RL	MDL	Unit	Dil Fac	D	Method	Prep Type
Lead	13		0.50		mg/L	1		6010B	STLC Citrate

Client Sample ID: SB-3-0.0-0.5

Lab Sample ID: 720-98799-3

Analyte	Result	Qualifier	RL	MDL	Unit	Dil Fac	D	Method	Prep Type
Lead	43		0.50		mg/L	1		6010B	STLC Citrate

This Detection Summary does not include radiochemical test results.

Eurofins TestAmerica, Pleasanton

Client Sample Results

Client: Ninyo & Moore
Project/Site: 2700 International

Job ID: 720-98799-3

Client Sample ID: SB-4-0.0-0.5

Lab Sample ID: 720-98799-1

Date Collected: 06/08/20 07:46

Matrix: Solid

Date Received: 06/08/20 15:10

Method: 6010B - Metals (ICP) - TCLP

Analyte	Result	Qualifier	RL	MDL	Unit	D	Prepared	Analyzed	Dil Fac
Lead	ND		0.50		mg/L		07/08/20 08:00	07/08/20 15:03	1

Method: 6010B - Metals (ICP) - STLC Citrate

Analyte	Result	Qualifier	RL	MDL	Unit	D	Prepared	Analyzed	Dil Fac
Lead	11	F1	0.50		mg/L		07/09/20 09:29	07/09/20 11:47	1

- 1
- 2
- 3
- 4
- 5
- 6
- 7
- 8
- 9
- 10
- 11
- 12
- 13
- 14

Client Sample Results

Client: Ninyo & Moore
Project/Site: 2700 International

Job ID: 720-98799-3

Client Sample ID: SB-4-2.5-3.0

Lab Sample ID: 720-98799-2

Date Collected: 06/08/20 07:56

Matrix: Solid

Date Received: 06/08/20 15:10

Method: 6010B - Metals (ICP) - TCLP

Analyte	Result	Qualifier	RL	MDL	Unit	D	Prepared	Analyzed	Dil Fac
Lead	ND		0.50		mg/L		07/08/20 08:00	07/08/20 15:10	1

Method: 6010B - Metals (ICP) - STLC Citrate

Analyte	Result	Qualifier	RL	MDL	Unit	D	Prepared	Analyzed	Dil Fac
Lead	13		0.50		mg/L		07/09/20 09:29	07/09/20 11:55	1

- 1
- 2
- 3
- 4
- 5
- 6
- 7
- 8
- 9
- 10
- 11
- 12
- 13
- 14

Client Sample Results

Client: Ninyo & Moore
Project/Site: 2700 International

Job ID: 720-98799-3

Client Sample ID: SB-3-0.0-0.5

Lab Sample ID: 720-98799-3

Date Collected: 06/08/20 08:08

Matrix: Solid

Date Received: 06/08/20 15:10

Method: 6010B - Metals (ICP) - TCLP

Analyte	Result	Qualifier	RL	MDL	Unit	D	Prepared	Analyzed	Dil Fac
Lead	ND		0.50		mg/L		07/08/20 08:00	07/08/20 15:12	1

Method: 6010B - Metals (ICP) - STLC Citrate

Analyte	Result	Qualifier	RL	MDL	Unit	D	Prepared	Analyzed	Dil Fac
Lead	43		0.50		mg/L		07/09/20 09:29	07/09/20 11:57	1

- 1
- 2
- 3
- 4
- 5
- 6
- 7
- 8
- 9
- 10
- 11
- 12
- 13
- 14

QC Sample Results

Client: Ninyo & Moore
Project/Site: 2700 International

Job ID: 720-98799-3

Method: 6010B - Metals (ICP)

Lab Sample ID: LB 570-79843/1-C
Matrix: Solid
Analysis Batch: 80095

Client Sample ID: Method Blank
Prep Type: TCLP
Prep Batch: 79952

Analyte	LB Result	LB Qualifier	RL	MDL	Unit	D	Prepared	Analyzed	Dil Fac
Lead	ND		0.50		mg/L		07/08/20 08:00	07/08/20 14:55	1

Lab Sample ID: LCS 570-79843/2-C
Matrix: Solid
Analysis Batch: 80095

Client Sample ID: Lab Control Sample
Prep Type: TCLP
Prep Batch: 79952

Analyte	Spike Added	LCS Result	LCS Qualifier	Unit	D	%Rec	%Rec. Limits
Lead	5.00	4.85		mg/L		97	80 - 120

Lab Sample ID: LCSD 570-79843/3-C
Matrix: Solid
Analysis Batch: 80095

Client Sample ID: Lab Control Sample Dup
Prep Type: TCLP
Prep Batch: 79952

Analyte	Spike Added	LCSD Result	LCSD Qualifier	Unit	D	%Rec	%Rec. Limits	RPD	Limit
Lead	5.00	4.85		mg/L		97	80 - 120	0	20

Lab Sample ID: 720-98799-1 MS
Matrix: Solid
Analysis Batch: 80095

Client Sample ID: SB-4-0.0-0.5
Prep Type: TCLP
Prep Batch: 79952

Analyte	Sample Result	Sample Qualifier	Spike Added	MS Result	MS Qualifier	Unit	D	%Rec	%Rec. Limits
Lead	ND		5.00	5.35		mg/L		107	84 - 120

Lab Sample ID: 720-98799-1 MSD
Matrix: Solid
Analysis Batch: 80095

Client Sample ID: SB-4-0.0-0.5
Prep Type: TCLP
Prep Batch: 79952

Analyte	Sample Result	Sample Qualifier	Spike Added	MSD Result	MSD Qualifier	Unit	D	%Rec	%Rec. Limits	RPD	Limit
Lead	ND		5.00	5.37		mg/L		107	84 - 120	0	7

Lab Sample ID: LB4 570-79842/1-B
Matrix: Solid
Analysis Batch: 80282

Client Sample ID: Method Blank
Prep Type: STLC Citrate
Prep Batch: 80252

Analyte	LB4 Result	LB4 Qualifier	RL	MDL	Unit	D	Prepared	Analyzed	Dil Fac
Lead	ND		0.50		mg/L		07/09/20 09:29	07/09/20 11:37	1

Lab Sample ID: LCS 570-79842/2-B
Matrix: Solid
Analysis Batch: 80282

Client Sample ID: Lab Control Sample
Prep Type: STLC Citrate
Prep Batch: 80252

Analyte	Spike Added	LCS Result	LCS Qualifier	Unit	D	%Rec	%Rec. Limits
Lead	5.00	4.24		mg/L		85	80 - 120

Lab Sample ID: LCSD 570-79842/3-B
Matrix: Solid
Analysis Batch: 80282

Client Sample ID: Lab Control Sample Dup
Prep Type: STLC Citrate
Prep Batch: 80252

Analyte	Spike Added	LCSD Result	LCSD Qualifier	Unit	D	%Rec	%Rec. Limits	RPD	Limit
Lead	5.00	4.44		mg/L		89	80 - 120	5	20

Eurofins TestAmerica, Pleasanton

QC Sample Results

Client: Ninyo & Moore
 Project/Site: 2700 International

Job ID: 720-98799-3

Method: 6010B - Metals (ICP)

Lab Sample ID: 720-98799-1 MS
Matrix: Solid
Analysis Batch: 80282

Client Sample ID: SB-4-0.0-0.5
Prep Type: STLC Citrate
Prep Batch: 80252

Analyte	Sample Result	Sample Qualifier	Spike Added	MS Result	MS Qualifier	Unit	D	%Rec	%Rec. Limits
Lead	11	F1	5.00	17.4	F1	mg/L		129	84 - 120

Lab Sample ID: 720-98799-1 MSD
Matrix: Solid
Analysis Batch: 80282

Client Sample ID: SB-4-0.0-0.5
Prep Type: STLC Citrate
Prep Batch: 80252

Analyte	Sample Result	Sample Qualifier	Spike Added	MSD Result	MSD Qualifier	Unit	D	%Rec	%Rec. Limits	RPD	RPD Limit
Lead	11	F1	5.00	17.7	F1	mg/L		135	84 - 120	2	7

- 1
- 2
- 3
- 4
- 5
- 6
- 7
- 8
- 9
- 10
- 11
- 12
- 13
- 14

QC Association Summary

Client: Ninyo & Moore
Project/Site: 2700 International

Job ID: 720-98799-3

Metals

Leach Batch: 79842

Lab Sample ID	Client Sample ID	Prep Type	Matrix	Method	Prep Batch
720-98799-1	SB-4-0.0-0.5	STLC Citrate	Solid	CA WET Citrate	
720-98799-2	SB-4-2.5-3.0	STLC Citrate	Solid	CA WET Citrate	
720-98799-3	SB-3-0.0-0.5	STLC Citrate	Solid	CA WET Citrate	
LB4 570-79842/1-B	Method Blank	STLC Citrate	Solid	CA WET Citrate	
LCS 570-79842/2-B	Lab Control Sample	STLC Citrate	Solid	CA WET Citrate	
LCSD 570-79842/3-B	Lab Control Sample Dup	STLC Citrate	Solid	CA WET Citrate	
720-98799-1 MS	SB-4-0.0-0.5	STLC Citrate	Solid	CA WET Citrate	
720-98799-1 MSD	SB-4-0.0-0.5	STLC Citrate	Solid	CA WET Citrate	

Leach Batch: 79843

Lab Sample ID	Client Sample ID	Prep Type	Matrix	Method	Prep Batch
720-98799-1	SB-4-0.0-0.5	TCLP	Solid	1311	
720-98799-2	SB-4-2.5-3.0	TCLP	Solid	1311	
720-98799-3	SB-3-0.0-0.5	TCLP	Solid	1311	
LB 570-79843/1-C	Method Blank	TCLP	Solid	1311	
LCS 570-79843/2-C	Lab Control Sample	TCLP	Solid	1311	
LCSD 570-79843/3-C	Lab Control Sample Dup	TCLP	Solid	1311	
720-98799-1 MS	SB-4-0.0-0.5	TCLP	Solid	1311	
720-98799-1 MSD	SB-4-0.0-0.5	TCLP	Solid	1311	

Prep Batch: 79952

Lab Sample ID	Client Sample ID	Prep Type	Matrix	Method	Prep Batch
720-98799-1	SB-4-0.0-0.5	TCLP	Solid	3010A	79843
720-98799-2	SB-4-2.5-3.0	TCLP	Solid	3010A	79843
720-98799-3	SB-3-0.0-0.5	TCLP	Solid	3010A	79843
LB 570-79843/1-C	Method Blank	TCLP	Solid	3010A	79843
LCS 570-79843/2-C	Lab Control Sample	TCLP	Solid	3010A	79843
LCSD 570-79843/3-C	Lab Control Sample Dup	TCLP	Solid	3010A	79843
720-98799-1 MS	SB-4-0.0-0.5	TCLP	Solid	3010A	79843
720-98799-1 MSD	SB-4-0.0-0.5	TCLP	Solid	3010A	79843

Analysis Batch: 80095

Lab Sample ID	Client Sample ID	Prep Type	Matrix	Method	Prep Batch
720-98799-1	SB-4-0.0-0.5	TCLP	Solid	6010B	79952
720-98799-2	SB-4-2.5-3.0	TCLP	Solid	6010B	79952
720-98799-3	SB-3-0.0-0.5	TCLP	Solid	6010B	79952
LB 570-79843/1-C	Method Blank	TCLP	Solid	6010B	79952
LCS 570-79843/2-C	Lab Control Sample	TCLP	Solid	6010B	79952
LCSD 570-79843/3-C	Lab Control Sample Dup	TCLP	Solid	6010B	79952
720-98799-1 MS	SB-4-0.0-0.5	TCLP	Solid	6010B	79952
720-98799-1 MSD	SB-4-0.0-0.5	TCLP	Solid	6010B	79952

Prep Batch: 80252

Lab Sample ID	Client Sample ID	Prep Type	Matrix	Method	Prep Batch
720-98799-1	SB-4-0.0-0.5	STLC Citrate	Solid	Dilution	79842
720-98799-2	SB-4-2.5-3.0	STLC Citrate	Solid	Dilution	79842
720-98799-3	SB-3-0.0-0.5	STLC Citrate	Solid	Dilution	79842
LB4 570-79842/1-B	Method Blank	STLC Citrate	Solid	Dilution	79842
LCS 570-79842/2-B	Lab Control Sample	STLC Citrate	Solid	Dilution	79842
LCSD 570-79842/3-B	Lab Control Sample Dup	STLC Citrate	Solid	Dilution	79842
720-98799-1 MS	SB-4-0.0-0.5	STLC Citrate	Solid	Dilution	79842

Eurofins TestAmerica, Pleasanton

QC Association Summary

Client: Ninyo & Moore
Project/Site: 2700 International

Job ID: 720-98799-3

Metals (Continued)

Prep Batch: 80252 (Continued)

Lab Sample ID	Client Sample ID	Prep Type	Matrix	Method	Prep Batch
720-98799-1 MSD	SB-4-0.0-0.5	STLC Citrate	Solid	Dilution	79842

Analysis Batch: 80282

Lab Sample ID	Client Sample ID	Prep Type	Matrix	Method	Prep Batch
720-98799-1	SB-4-0.0-0.5	STLC Citrate	Solid	6010B	80252
720-98799-2	SB-4-2.5-3.0	STLC Citrate	Solid	6010B	80252
720-98799-3	SB-3-0.0-0.5	STLC Citrate	Solid	6010B	80252
LB4 570-79842/1-B	Method Blank	STLC Citrate	Solid	6010B	80252
LCS 570-79842/2-B	Lab Control Sample	STLC Citrate	Solid	6010B	80252
LCSD 570-79842/3-B	Lab Control Sample Dup	STLC Citrate	Solid	6010B	80252
720-98799-1 MS	SB-4-0.0-0.5	STLC Citrate	Solid	6010B	80252
720-98799-1 MSD	SB-4-0.0-0.5	STLC Citrate	Solid	6010B	80252

Lab Chronicle

Client: Ninyo & Moore
Project/Site: 2700 International

Job ID: 720-98799-3

Client Sample ID: SB-4-0.0-0.5

Lab Sample ID: 720-98799-1

Date Collected: 06/08/20 07:46

Matrix: Solid

Date Received: 06/08/20 15:10

Prep Type	Batch Type	Batch Method	Run	Dil Factor	Initial Amount	Final Amount	Batch Number	Prepared or Analyzed	Analyst	Lab
STLC Citrate	Leach	CA WET Citrate			49.86 g	500 mL	79842	07/07/20 12:00	SUJ5	ECL 3
STLC Citrate	Prep	Dilution			5 mL	50 mL	80252	07/09/20 09:29	WL8G	ECL 1
STLC Citrate	Analysis	6010B		1			80282	07/09/20 11:47	ULPF	ECL 1
TCLP	Leach	1311			100.09 g	2000 mL	79843	07/07/20 18:00	SUJ5	ECL 3
TCLP	Prep	3010A			5 mL	50 mL	79952	07/08/20 08:00	WL8G	ECL 1
TCLP	Analysis	6010B		1			80095	07/08/20 15:03	ULPF	ECL 1

Client Sample ID: SB-4-2.5-3.0

Lab Sample ID: 720-98799-2

Date Collected: 06/08/20 07:56

Matrix: Solid

Date Received: 06/08/20 15:10

Prep Type	Batch Type	Batch Method	Run	Dil Factor	Initial Amount	Final Amount	Batch Number	Prepared or Analyzed	Analyst	Lab
STLC Citrate	Leach	CA WET Citrate			49.99 g	500 mL	79842	07/07/20 12:00	SUJ5	ECL 3
STLC Citrate	Prep	Dilution			5 mL	50 mL	80252	07/09/20 09:29	WL8G	ECL 1
STLC Citrate	Analysis	6010B		1			80282	07/09/20 11:55	ULPF	ECL 1
TCLP	Leach	1311			100.05 g	2000 mL	79843	07/07/20 18:00	SUJ5	ECL 3
TCLP	Prep	3010A			5 mL	50 mL	79952	07/08/20 08:00	WL8G	ECL 1
TCLP	Analysis	6010B		1			80095	07/08/20 15:10	ULPF	ECL 1

Client Sample ID: SB-3-0.0-0.5

Lab Sample ID: 720-98799-3

Date Collected: 06/08/20 08:08

Matrix: Solid

Date Received: 06/08/20 15:10

Prep Type	Batch Type	Batch Method	Run	Dil Factor	Initial Amount	Final Amount	Batch Number	Prepared or Analyzed	Analyst	Lab
STLC Citrate	Leach	CA WET Citrate			50.87 g	500 mL	79842	07/07/20 12:00	SUJ5	ECL 3
STLC Citrate	Prep	Dilution			5 mL	50 mL	80252	07/09/20 09:29	WL8G	ECL 1
STLC Citrate	Analysis	6010B		1			80282	07/09/20 11:57	ULPF	ECL 1
TCLP	Leach	1311			100.14 g	2000 mL	79843	07/07/20 18:00	SUJ5	ECL 3
TCLP	Prep	3010A			5 mL	50 mL	79952	07/08/20 08:00	WL8G	ECL 1
TCLP	Analysis	6010B		1			80095	07/08/20 15:12	ULPF	ECL 1

Laboratory References:

ECL 1 = Eurofins Calscience LLC Lincoln, 7440 Lincoln Way, Garden Grove, CA 92841, TEL (714)895-5494

ECL 3 = Eurofins Calscience LLC Knott, 11380 Knott Street, Garden Grove, CA 92841, TEL (714)895-5494

Accreditation/Certification Summary

Client: Ninyo & Moore
Project/Site: 2700 International

Job ID: 720-98799-3

Laboratory: Eurofins TestAmerica, Pleasanton

The accreditations/certifications listed below are applicable to this report.

Authority	Program	Identification Number	Expiration Date
California	State	2496	01-31-20 *

Laboratory: Eurofins Calscience LLC

The accreditations/certifications listed below are applicable to this report.

Authority	Program	Identification Number	Expiration Date
California	State	2944	09-29-20

- 1
- 2
- 3
- 4
- 5
- 6
- 7
- 8
- 9
- 10
- 11
- 12
- 13
- 14

* Accreditation/Certification renewal pending - accreditation/certification considered valid.

Method Summary

Client: Ninyo & Moore
Project/Site: 2700 International

Job ID: 720-98799-3

Method	Method Description	Protocol	Laboratory
6010B	Metals (ICP)	SW846	ECL 1
1311	TCLP Extraction	SW846	ECL 3
3010A	Preparation, Total Metals	SW846	ECL 1
CA WET Citrate	California - Waste Extraction Test with Citrate Leach	CA-WET	ECL 3
Dilution	Preparation / Dilution Process	None	ECL 1

Protocol References:

CA-WET = California Waste Extraction Test, from Title 22

None = None

SW846 = "Test Methods For Evaluating Solid Waste, Physical/Chemical Methods", Third Edition, November 1986 And Its Updates.

Laboratory References:

ECL 1 = Eurofins Calscience LLC Lincoln, 7440 Lincoln Way, Garden Grove, CA 92841, TEL (714)895-5494

ECL 3 = Eurofins Calscience LLC Knott, 11380 Knott Street, Garden Grove, CA 92841, TEL (714)895-5494

Sample Summary

Client: Ninyo & Moore
Project/Site: 2700 International

Job ID: 720-98799-3

Lab Sample ID	Client Sample ID	Matrix	Collected	Received	Asset ID
720-98799-1	SB-4-0.0-0.5	Solid	06/08/20 07:46	06/08/20 15:10	
720-98799-2	SB-4-2.5-3.0	Solid	06/08/20 07:56	06/08/20 15:10	
720-98799-3	SB-3-0.0-0.5	Solid	06/08/20 08:08	06/08/20 15:10	

- 1
- 2
- 3
- 4
- 5
- 6
- 7
- 8
- 9
- 10
- 11
- 12
- 13
- 14

Gonzales, Justinn

From: Helen Hild <hhild@ninyoandmoore.com>
Sent: Wednesday, July 01, 2020 4:35 PM
To: Gonzales, Justinn
Cc: Aubrey Cool
Subject: RE: Eurofins TestAmerica EDD and report files from 720-98799-1 2700 International

Follow Up Flag: Follow up
Flag Status: Flagged

EXTERNAL EMAIL*

Please run:

Lead STLC & TCLP on samples SB-3-0.0-0.5, SB-4-0.0-0.5, and SB-4-2.5-3.0

Thank you,
Helen

Helen Hild

Project Geologist

Ninyo & Moore

Geotechnical & Environmental Sciences Consultants

2020 Challenger Drive, Suite 103 | Alameda, CA 94501

D: (510) 343-3000 (x15206) | C: (510) 221-1439 | F: (510) 343-3001 | www.ninyoandmoore.com

CONFIDENTIALITY NOTICE: This email message, including any attachments, is intended for the official and confidential use of the recipients to whom it is addressed. It contains information that may be confidential, privileged, attorney work product, or otherwise exempted from disclosure under applicable law. If you have received this message in error, be advised that any review, disclosure, use, dissemination, distribution, or reproduction of this message or its contents is strictly prohibited. Please notify the sender of this email immediately by reply email that you have received this message in error, and immediately destroy this message, including any attachments.

From: Gonzales, Justinn [mailto:Justinn.Gonzales@testamericainc.com]
Sent: Wednesday, July 1, 2020 4:29 PM
To: Helen Hild <hhild@ninyoandmoore.com>
Cc: Aubrey Cool <acool@ninyoandmoore.com>
Subject: RE: Eurofins TestAmerica EDD and report files from 720-98799-1 2700 International

Hi Helen,

They should still have the samples, they will just have to make sure they have enough sample volume. Can you provide the list so they can check the volumes on those?

Thank you,

Please note our adjusted schedule for Independence Day >>

Justinn Gonzales

Login Sample Receipt Checklist

Client: Ninyo & Moore

Job Number: 720-98799-3

Login Number: 98799

List Number: 1

Creator: Mullen, Joan

List Source: Eurofins TestAmerica, Pleasanton

Question	Answer	Comment
Radioactivity wasn't checked or is </= background as measured by a survey meter.	N/A	
The cooler's custody seal, if present, is intact.	N/A	
Sample custody seals, if present, are intact.	N/A	
The cooler or samples do not appear to have been compromised or tampered with.	True	
Samples were received on ice.	True	
Cooler Temperature is acceptable.	True	
Cooler Temperature is recorded.	True	
COC is present.	True	
COC is filled out in ink and legible.	True	
COC is filled out with all pertinent information.	False	
Is the Field Sampler's name present on COC?	True	
There are no discrepancies between the containers received and the COC.	True	
Samples are received within Holding Time (excluding tests with immediate HTs)	True	
Sample containers have legible labels.	True	
Containers are not broken or leaking.	True	
Sample collection date/times are provided.	True	
Appropriate sample containers are used.	True	
Sample bottles are completely filled.	True	
Sample Preservation Verified.	N/A	
There is sufficient vol. for all requested analyses, incl. any requested MS/MSDs	True	
Containers requiring zero headspace have no headspace or bubble is <6mm (1/4").	True	
Multiphasic samples are not present.	True	
Samples do not require splitting or compositing.	True	
Residual Chlorine Checked.	N/A	



Login Sample Receipt Checklist

Client: Ninyo & Moore

Job Number: 720-98799-3

Login Number: 98799

List Number: 2

Creator: Cruise, Noel

List Source: Eurofins Calscience

List Creation: 06/09/20 12:29 PM

Question	Answer	Comment
Radioactivity wasn't checked or is </= background as measured by a survey meter.	N/A	
The cooler's custody seal, if present, is intact.	True	
Sample custody seals, if present, are intact.	N/A	Not Present
The cooler or samples do not appear to have been compromised or tampered with.	True	
Samples were received on ice.	True	
Cooler Temperature is acceptable.	True	
Cooler Temperature is recorded.	True	
COC is present.	True	
COC is filled out in ink and legible.	True	
COC is filled out with all pertinent information.	True	
Is the Field Sampler's name present on COC?	True	
There are no discrepancies between the containers received and the COC.	True	
Samples are received within Holding Time (excluding tests with immediate HTs)	True	
Sample containers have legible labels.	True	
Containers are not broken or leaking.	True	
Sample collection date/times are provided.	True	
Appropriate sample containers are used.	True	
Sample bottles are completely filled.	True	
Sample Preservation Verified.	True	
There is sufficient vol. for all requested analyses, incl. any requested MS/MSDs	True	
Containers requiring zero headspace have no headspace or bubble is <6mm (1/4").	True	
Multiphasic samples are not present.	True	
Samples do not require splitting or compositing.	True	
Residual Chlorine Checked.	N/A	





2020 Challenger Drive, Suite 103 | Alameda, California 94501 | p. 510.343.3000

ARIZONA | CALIFORNIA | COLORADO | NEVADA | TEXAS | UTAH

www.ninyoandmoore.com



2700, 2712, 2720 INTERNATIONAL BLVD/1409, 1415 MITCHELL ST
OAKLAND, CA 94601
ALAMEDA COUNTY
SITE TYPE: VOLUNTARY AGREEMENT

PROJECT MANAGER: [MICHAEL HOWLEY](#)
SUPERVISOR: [KIMBERLY WALSH](#)
OFFICE: CLEANUP BERKELEY
CENSUS TRACT: 6001406202
CALENVIROSCREEN PERCENTILE SCORE: 75-80%

[Summary](#) | [Activities](#) | [Site/Facility Docs](#) | [Map](#) | [Related Sites](#) | [CalEnviroScreen](#)

Site Information

CLEANUP STATUS
ACTIVE AS OF 6/7/2021

SITE TYPE: VOLUNTARY AGREEMENT
NATIONAL PRIORITIES LIST: NO
ACRES: 0.61 ACRES
APN: NONE SPECIFIED
CLEANUP OVERSIGHT AGENCIES:
DTSC - SITE CLEANUP PROGRAM - **LEAD AGENCY**

ENVIROSTOR ID: 60003187
SITE CODE: 202384
SPECIAL PROGRAM: VOLUNTARY AGREEMENT - STANDARD VOLUNTARY AGREEMENT
FUNDING: SITE PROPONENT
ASSEMBLY DISTRICT: , 18
SENATE DISTRICT: , 09, 7

Regulatory Profile

PAST USE(S) THAT CAUSED CONTAMINATION
NONE SPECIFIED

POTENTIAL CONTAMINANTS OF CONCERN
ARSENIC
LEAD
MERCURY AND COMPOUNDS
TPH-DIESEL

POTENTIAL MEDIA AFFECTED
OTHER GROUNDWATER AFFECTED (USES OTHER THAN DRINKING WATER), SOIL, SOIL VAPOR, UNDER INVESTIGATION

Site History

This site includes parcels located at 2700 International Boulevard, 2712-2716 International Boulevard, 2720 International Boulevard, 1409 Mitchell Street, 1415 Mitchell Street in Oakland, California. The site is currently occupied by a parking lot and two small commercial buildings, as well as one second-floor residential unit. Previous uses included various commercial uses, including a store, restaurant, donut shop, gunsmith, and doctors office. The 1425 Mitchell Street parcel was listed as a "utility service yard" that at various times was reported hazardous waste generation under the Resource Conservation and Recovery Act (RCRA). A Phase I environmental assessment could not determine the nature of the hazardous waste associated with the site. A Phase II environmental assessment included subsurface soil samples taken from the 1425 Mitchell Street parcel, results of which exceed screening levels for petroleum hydrocarbons, arsenic, lead, nickel, and vanadium.

The Unity Council purchased the site in 2020, and intends to construct Affordable housing. The Unity Council applied for a Standard Voluntary Agreement with the DTSC under the Voluntary Cleanup Program. DTSC has reviewed and approved a supplemental site investigation work plan, so that The Unity Council can determine the full nature and extent of any contamination at the site. Results of that investigation will inform appropriate cleanup actions.

MJH 9/7/22

[Back to Top](#)

[Help](#)

[Disclaimer](#)

[Contact Us](#)

[DTSC Home](#)

TABLE OF CONTENTS

<u>SECTION</u>	<u>PAGE</u>
Executive Summary	ES1
Overview Map	2
Detail Map	3
Map Findings Summary	4
Map Findings	5
Orphan Summary	9
Government Records Searched/Data Currency Tracking	GR-1

GEOCHECK ADDENDUM

GeoCheck - Not Requested

Thank you for your business.
Please contact EDR at 1-800-352-0050
with any questions or comments.

Disclaimer - Copyright and Trademark Notice

This Report contains certain information obtained from a variety of public and other sources reasonably available to Environmental Data Resources, LLC. It cannot be concluded from this Report that coverage information for the target and surrounding properties does not exist from other sources. This Report is provided on an "AS IS", "AS AVAILABLE" basis. **NO WARRANTY EXPRESS OR IMPLIED IS MADE WHATSOEVER IN CONNECTION WITH THIS REPORT. ENVIRONMENTAL DATA RESOURCES, LLC AND ITS SUBSIDIARIES, AFFILIATES AND THIRD PARTY SUPPLIERS DISCLAIM ALL WARRANTIES, OF ANY KIND OR NATURE, EXPRESS OR IMPLIED, ARISING OUT OF OR RELATED TO THIS REPORT OR ANY OF THE DATA AND INFORMATION PROVIDED IN THIS REPORT, INCLUDING WITHOUT LIMITATION, ANY WARRANTIES REGARDING ACCURACY, QUALITY, CORRECTNESS, COMPLETENESS, COMPREHENSIVENESS, SUITABILITY, MERCHANTABILITY, FITNESS FOR A PARTICULAR PURPOSE, TITLE, NON-INFRINGEMENT, MISAPPROPRIATION, OR OTHERWISE. ALL RISK IS ASSUMED BY THE USER. IN NO EVENT SHALL ENVIRONMENTAL DATA RESOURCES, LLC OR ITS SUBSIDIARIES, AFFILIATES OR THIRD PARTY SUPPLIERS BE LIABLE TO ANYONE FOR ANY DIRECT, INCIDENTAL, INDIRECT, SPECIAL, CONSEQUENTIAL OR OTHER DAMAGES OF ANY TYPE OR KIND (INCLUDING BUT NOT LIMITED TO LOSS OF PROFITS, LOSS OF USE, OR LOSS OF DATA) INFORMATION PROVIDED IN THIS REPORT.** Any analyses, estimates, ratings, environmental risk levels, or risk codes provided in this Report are provided for illustrative purposes only, and are not intended to provide, nor should they be interpreted as providing any facts regarding, or prediction or forecast of, any environmental risk for any property. Only an assessment performed by a qualified environmental professional can provide findings, opinions or conclusions regarding the environmental risk or conditions in, on or at any property.

Copyright 2024 by Environmental Data Resources, LLC. All rights reserved. Reproduction in any media or format, in whole or in part, of any report or map of Environmental Data Resources, LLC, or its affiliates, is prohibited without prior written permission.

EDR and its logos (including Sanborn and Sanborn Map) are trademarks of Environmental Data Resources, LLC or its affiliates. All other trademarks used herein are the property of their respective owners.

EXECUTIVE SUMMARY

A search of available environmental records was conducted by Environmental Data Resources, Inc (EDR). The report was designed to assist parties seeking to meet the search requirements of EPA's Standards and Practices for All Appropriate Inquiries (40 CFR Part 312), the ASTM Standard Practice for Environmental Site Assessments (E1527 - 21), the ASTM Standard Practice for Environmental Site Assessments for Forestland or Rural Property (E2247 - 16), the ASTM Standard Practice for Limited Environmental Due Diligence: Transaction Screen Process (E1528 - 22) or custom requirements developed for the evaluation of environmental risk associated with a parcel of real estate.

TARGET PROPERTY INFORMATION

ADDRESS

2700 INTERNATIONAL BOULEVARD
OAKLAND, CA 94601

COORDINATES

Latitude (North): 37.7808520 - 37° 46' 51.06"
Longitude (West): 122.2310370 - 122° 13' 51.73"
Universal Transverse Mercator: Zone 10
UTM X (Meters): 567715.5
UTM Y (Meters): 4181573.8
Elevation: 46 ft. above sea level

USGS TOPOGRAPHIC MAP ASSOCIATED WITH TARGET PROPERTY

Target Property Map: 50005377 OAKLAND EAST, CA
Version Date: 2021

Northwest Map: 50005378 OAKLAND WEST, CA
Version Date: 2021

AERIAL PHOTOGRAPHY IN THIS REPORT

Portions of Photo from: 20200524
Source: USDA

MAPPED SITES SUMMARY

Target Property Address:
2700 INTERNATIONAL BOULEVARD
OAKLAND, CA 94601

Click on Map ID to see full detail.

MAP ID	SITE NAME	ADDRESS	DATABASE ACRONYMS	RELATIVE ELEVATION	DIST (ft. & mi.) DIRECTION
1	SAFE STORAGE	2615 E 12TH ST	MN MANIFEST	Lower	771, 0.146, South
2	DUTRA DREDGING	2199 CLEMENT AVE	CA AST	Lower	4049, 0.767, SW
3	OWENS-BROCKWAY GLASS	3600 ALAMEDA AVE	CA AST	Lower	4239, 0.803, South
4	ALAMEDA MUNICIPAL PO	2179 CLEMENT AVE	CA AST	Lower	4718, 0.894, SW

EXECUTIVE SUMMARY

TARGET PROPERTY SEARCH RESULTS

The target property was not listed in any of the databases searched by EDR.

SURROUNDING SITES: SEARCH RESULTS

Surrounding sites were identified in the following databases.

Elevations have been determined from the USGS Digital Elevation Model and should be evaluated on a relative (not an absolute) basis. Relative elevation information between sites of close proximity should be field verified. Sites with an elevation equal to or higher than the target property have been differentiated below from sites with an elevation lower than the target property. Page numbers and map identification numbers refer to the EDR Radius Map report where detailed data on individual sites can be reviewed.

Sites listed in ***bold italics*** are in multiple databases.

Unmappable (orphan) sites are not considered in the foregoing analysis.

STANDARD ENVIRONMENTAL RECORDS

Lists of state and tribal registered storage tanks

CA AST: A listing of aboveground storage tank petroleum storage tank locations.

A review of the CA AST list, as provided by EDR, has revealed that there are 3 CA AST sites within approximately 1 mile of the target property.









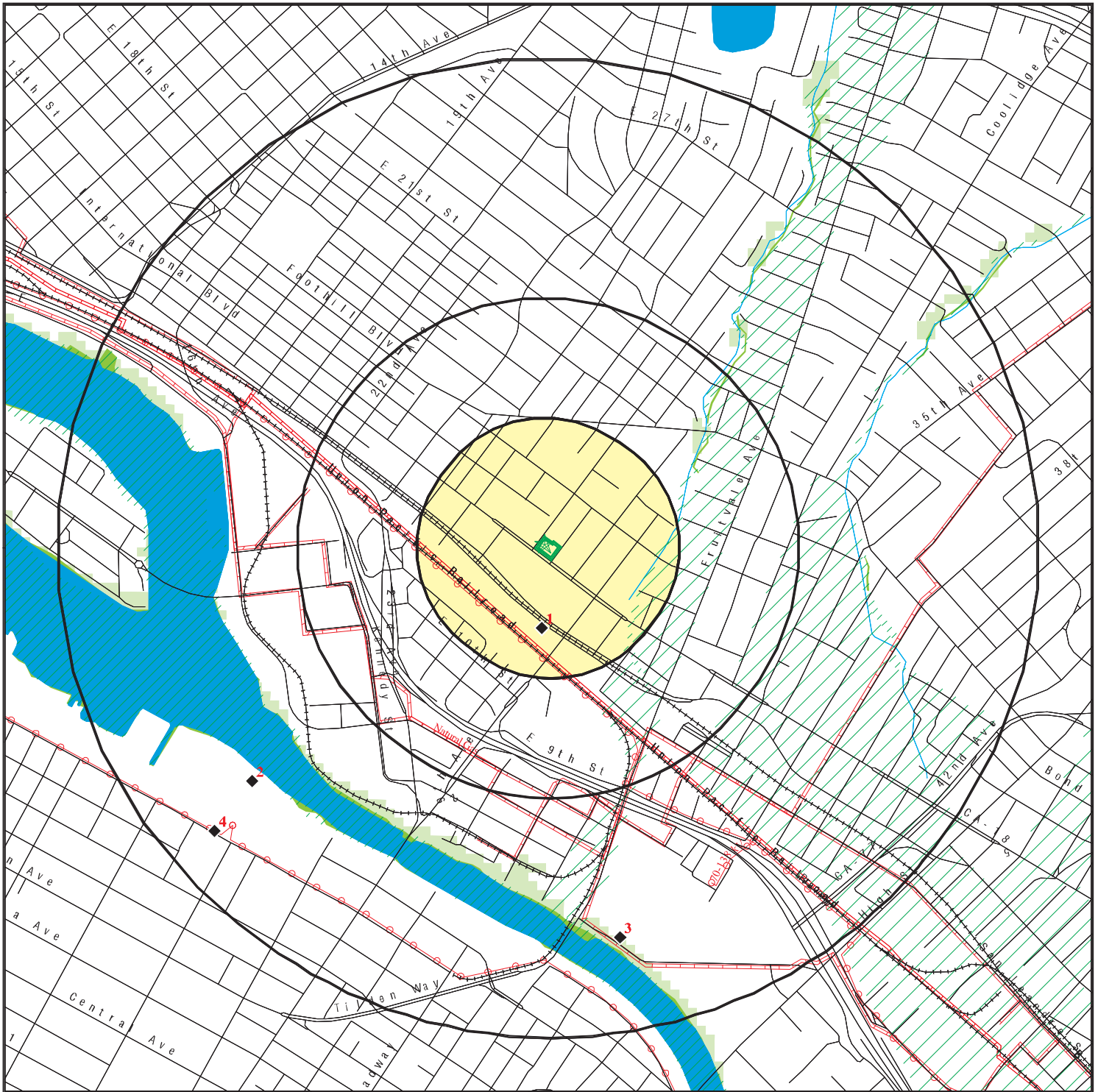

<u>Lower Elevation</u>	<u>Address</u>	<u>Direction / Distance</u>	<u>Map ID</u>	<u>Page</u>
DUTRA DREDGING Database: AST, Date of Government Version: 07/06/2016	2199 CLEMENT AVE	SW 1/2 - 1 (0.767 mi.)	2	6
OWENS-BROCKWAY GLASS Database: AST, Date of Government Version: 07/06/2016	3600 ALAMEDA AVE	S 1/2 - 1 (0.803 mi.)	3	7
ALAMEDA MUNICIPAL PO Database: AST, Date of Government Version: 07/06/2016	2179 CLEMENT AVE	SW 1/2 - 1 (0.894 mi.)	4	7

EXECUTIVE SUMMARY

There were no unmapped sites in this report.

OVERVIEW MAP - 7601365.2S



-  Target Property
-  Sites at elevations higher than or equal to the target property
-  Sites at elevations lower than the target property
-  National Priority List Sites
-  Power transmission lines
-  Pipelines
-  Special Flood Hazard Area (1%)
-  0.2% Annual Chance Flood Hazard
-  National Wetland Inventory
-  State Wetlands









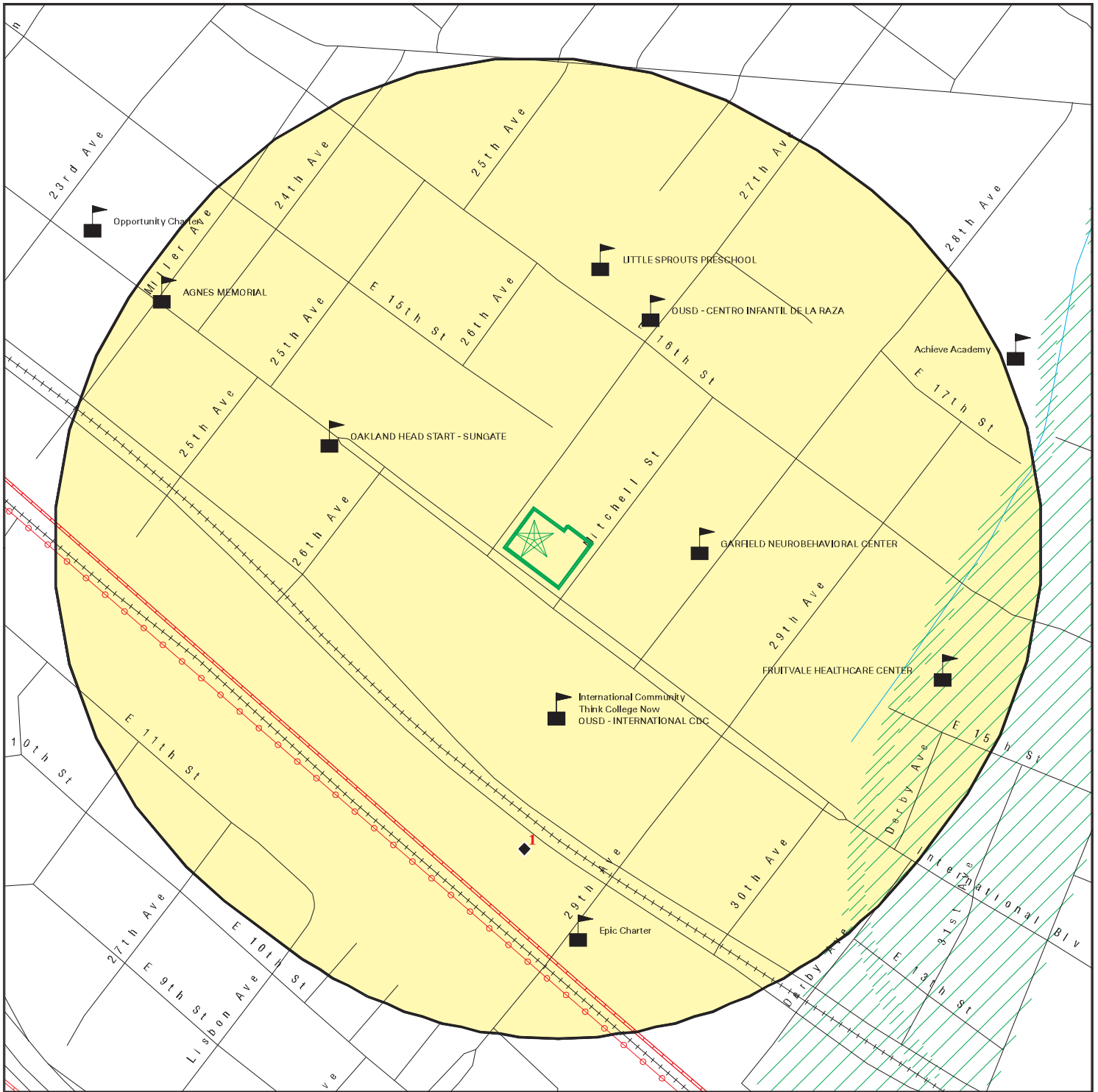

This report includes Interactive Map Layers to display and/or hide map information. The legend includes only those icons for the default map view.

SITE NAME: 2700 International Boulevard
 ADDRESS: 2700 International Boulevard
 Oakland CA 94601
 LAT/LONG: 37.780852 / 122.231037

CLIENT: Bay Desert Inc
 CONTACT: Cinnamon Crake
 INQUIRY #: 7601365.2s
 DATE: March 20, 2024 4:03 pm

DETAIL MAP - 7601365.2S



-  Target Property
-  Sites at elevations higher than or equal to the target property
-  Sites at elevations lower than the target property
-  Sensitive Receptors
-  National Priority List Sites
-  Power transmission lines
-  Pipelines
-  Special Flood Hazard Area (1%)
-  0.2% Annual Chance Flood Hazard
-  National Wetland Inventory
-  State Wetlands

This report includes Interactive Map Layers to display and/or hide map information. The legend includes only those icons for the default map view.

SITE NAME: 2700 International Boulevard
 ADDRESS: 2700 International Boulevard
 Oakland CA 94601
 LAT/LONG: 37.780852 / 122.231037

CLIENT: Bay Desert Inc
 CONTACT: Cinnamon Crake
 INQUIRY #: 7601365.2s
 DATE: March 20, 2024 4:05 pm

MAP FINDINGS SUMMARY

<u>Database</u>	<u>Search Distance (Miles)</u>	<u>Target Property</u>	<u>< 1/8</u>	<u>1/8 - 1/4</u>	<u>1/4 - 1/2</u>	<u>1/2 - 1</u>	<u>> 1</u>	<u>Total Plotted</u>
-----------------	--	----------------------------	-----------------	------------------	------------------	----------------	---------------	--------------------------

STANDARD ENVIRONMENTAL RECORDS

Lists of state and tribal registered storage tanks

CA AST	1.000		0	0	0	3	NR	3
- Totals --		0	0	0	0	3	0	3

NOTES:

TP = Target Property

NR = Not Requested at this Search Distance

Sites may be listed in more than one database

MAP FINDINGS

Map ID
 Direction
 Distance
 Elevation

Site

Database(s)

EDR ID Number
 EPA ID Number

1
South
1/8-1/4
0.146 mi.
771 ft.

SAFE STORAGE
2615 E 12TH ST
OAKLAND, CA 94601

MN MANIFEST **S119125050**
 N/A

Relative:
Lower
Actual:
38 ft.

MN MANIFEST:

Name:	SAFE STORAGE
Address:	2615 E 12TH ST
City,State,Zip:	OAKLAND, CA 94601-1503
Manifest ID:	665375
Generator ID:	CAR000010302
Generator AI ID:	50329
Transporter 1 ID:	CAD076548635
Transporter 1 AI ID:	45061
Transporter 1 AI Name:	High Voltage Transformer Serv
Transporter 1 Address:	233 Viking Ave
Transporter 1 City:	Brea
Transporter 1 State:	CA
Transporter 1 ZIP:	92821-3820
Transporter 2 ID:	Not reported
Transporter 2 AI ID:	Not reported
Transporter 2 AI Name:	Not reported
Transporter 2 Address:	Not reported
Transporter 2 City:	Not reported
Transporter 2 State:	Not reported
Transporter 2 ZIP:	Not reported
TSD ID:	MNR000000588
TSD AI ID:	27514
TSD AI Name:	Luminaire Recyclers Inc - Saint Paul
TSD Address:	2161 University Ave W Ste 206
TSD City:	Saint Paul
TSD State:	MN
TSD Zip:	55114
Gen Copy Recd Date:	Not reported
Fac Copy Recd Date:	2000-02-24 00:00:00
Gen Ship Date:	2000-02-10 00:00:00
Trans 1 Recd Date:	2000-02-10 00:00:00
Trans 2 Recd Date:	Not reported
Tsd Recd Date:	2000-02-17 00:00:00
Comments:	Not reported

Contact:

Generator AI ID:	50329
Generator ID:	CAR000010302
Generator AI Name:	Safe Storage
Generator Contact:	Shawn Hunt
Contact Address:	2615 E 12th St
Contact City:	Oakland
Contact State:	CA
Contact Zip:	94601
Contact Email:	Not reported
Contact Phone:	916-729-8889

Detail:

Manifest ID:	665375
Manifest Row:	1
Haz Material Name:	RQ PCBS BALLASTS
Haz Class Number:	9

Map ID
Direction
Distance
Elevation

MAP FINDINGS

Site

Database(s)

EDR ID Number
EPA ID Number

SAFE STORAGE (Continued)

S119125050

UN NA Number: UN2315
Packing Group Number: II
Container Qty: 4
Container Code: DMML
Waste Qty: 2000
Waste Units Code: AL
Waste Code List: MN03

2
SW
1/2-1
0.767 mi.
4049 ft.

DUTRA DREDGING
2199 CLEMENT AVE
ALAMEDA, CA 94501

CA AST S113162820
N/A

Relative:
Lower
Actual:
7 ft.

AST:
Name: DUTRA DREDGING
Address: 2199 CLEMENT AVE
City/Zip: ALAMEDA,94501
Certified Unified Program Agencies: Not reported
Owner: The Dutra Group
Total Gallons: Not reported
CERSID: 10188871
Facility ID: Not reported
Business Name: The Dutra Group
Phone: 415-258-6876
Fax: Not reported
Mailing Address: 2199 Clement Street
Mailing Address City: Alameda
Mailing Address State: CA
Mailing Address Zip Code: 94501
Operator Name: The Dutra Group
Operator Phone: 510-522-3758
Owner Phone: 415-258-6876
Owner Mail Address: 2350 Kerner Blvd., Suite 200
Owner State: CA
Owner Zip Code: 94901
Owner Country: United States
Property Owner Name: Not reported
Property Owner Phone: Not reported
Property Owner Mailing Address: Not reported
Property Owner City: Not reported
Property Owner Stat : Not reported
Property Owner Zip Code: Not reported
Property Owner Country: Not reported
EPAID: CAL 91212598

MAP FINDINGS

Map ID
 Direction
 Distance
 Elevation

Site

Database(s)

EDR ID Number
 EPA ID Number

3
South
1/2-1
0.803 mi.
4239 ft.

OWENS-BROCKWAY GLASS CONTAINER INC.
3600 ALAMEDA AVE
OAKLAND, CA 94601

CA AST **A100423053**
 N/A

Relative:
Lower
Actual:
9 ft.

AST:
 Name: OWENS-BROCKWAY GLASS CONTAINER INC.
 Address: 3600 ALAMEDA AVE
 City/Zip: OAKLAND,94601
 Certified Unified Program Agencies: Not reported
 Owner: Owens Illinois
 Total Gallons: Not reported
 CERSID: 10174153
 Facility ID: Not reported
 Business Name: Owens-Brockway Glass Container Inc.
 Phone: 510-436-2166
 Fax: 510-436-2032
 Mailing Address: 3600 Alameda Ave
 Mailing Address City: Oakland
 Mailing Address State: CA
 Mailing Address Zip Code: 94601
 Operator Name: Owens-Brockway Glass Container Inc.
 Operator Phone: 510-436-2000
 Owner Phone: 567-336-7894
 Owner Mail Address: Two OI Plaza, Michael Owens Way
 Owner State: OH
 Owner Zip Code: 43551
 Owner Country: United States
 Property Owner Name: Owens Illinois
 Property Owner Phone: 567-336-7894
 Property Owner Mailing Address: Two OI Plaza, Michael Owens Way
 Property Owner City: Perrysburg
 Property Owner Stat : OH
 Property Owner Zip Code: 43551
 Property Owner Country: United States
 EPAID: CAT000618918

4
SW
1/2-1
0.894 mi.
4718 ft.

ALAMEDA MUNICIPAL POWER
2179 CLEMENT AVE
ALAMEDA, CA 94501

CA AST **A100416994**
 N/A

Relative:
Lower
Actual:
14 ft.

AST:
 Name: ALAMEDA MUNICIPAL POWER
 Address: 2179 CLEMENT AVE
 City/Zip: ALAMEDA,94501
 Certified Unified Program Agencies: Not reported
 Owner: City of Alameda
 Total Gallons: Not reported
 CERSID: 10188289
 Facility ID: Not reported
 Business Name: ALAMEDA MUNICIPAL POWER
 Phone: 5108146420
 Fax: Not reported
 Mailing Address: 2000 Grand Street
 Mailing Address City: Alameda
 Mailing Address State: CA
 Mailing Address Zip Code: 94501

Map ID
Direction
Distance
Elevation

MAP FINDINGS

Site

Database(s)

EDR ID Number
EPA ID Number

ALAMEDA MUNICIPAL POWER (Continued)

A100416994

Operator Name: Alameda Municipal Power
Operator Phone: 510-748-3900
Owner Phone: 510-747-4800
Owner Mail Address: 2263 Santa Clara Avenue
Owner State: CA
Owner Zip Code: 94501
Owner Country: United States
Property Owner Name: City of Alameda
Property Owner Phone: 510-747-4800
Property Owner Mailing Address: 2263 Santa Clara Avenue
Property Owner City: Alameda
Property Owner Stat : CA
Property Owner Zip Code: 94501
Property Owner Country: United States
EPAID: CAD098250664

Count: 0 records.

ORPHAN SUMMARY

City	EDR ID	Site Name	Site Address	Zip	Database(s)
NO SITES FOUND					

GOVERNMENT RECORDS SEARCHED / DATA CURRENCY TRACKING

To maintain currency of the following federal and state databases, EDR contacts the appropriate governmental agency on a monthly or quarterly basis, as required.

Number of Days to Update: Provides confirmation that EDR is reporting records that have been updated within 90 days from the date the government agency made the information available to the public.

STANDARD ENVIRONMENTAL RECORDS

Lists of state and tribal registered storage tanks

AST: Aboveground Petroleum Storage Tank Facilities

A listing of aboveground storage tank petroleum storage tank locations.

Date of Government Version: 07/06/2016	Source: California Environmental Protection Agency
Date Data Arrived at EDR: 07/12/2016	Telephone: 916-327-5092
Date Made Active in Reports: 09/19/2016	Last EDR Contact: 03/08/2024
Number of Days to Update: 69	Next Scheduled EDR Contact: 06/24/2024
	Data Release Frequency: Varies

ADDITIONAL ENVIRONMENTAL RECORDS

Local Lists of Hazardous waste / Contaminated Sites

CERS HAZ WASTE: California Environmental Reporting System Hazardous Waste

List of sites in the California Environmental Protection Agency (CalEPA) Regulated Site Portal which fall under the Hazardous Chemical Management, Hazardous Waste Onsite Treatment, Household Hazardous Waste Collection, Hazardous Waste Generator, and RCRA LQ HW Generator programs.

Date of Government Version: 10/16/2023	Source: CalEPA
Date Data Arrived at EDR: 10/17/2023	Telephone: 916-323-2514
Date Made Active in Reports: 01/09/2024	Last EDR Contact: 01/16/2024
Number of Days to Update: 84	Next Scheduled EDR Contact: 04/29/2024
	Data Release Frequency: Quarterly

Local Lists of Registered Storage Tanks

SAN FRANCISCO AST: Aboveground Storage Tank Site Listing

Aboveground storage tank sites

Date of Government Version: 10/30/2023	Source: San Francisco County Department of Public Health
Date Data Arrived at EDR: 11/01/2023	Telephone: 415-252-3896
Date Made Active in Reports: 01/23/2024	Last EDR Contact: 01/29/2024
Number of Days to Update: 83	Next Scheduled EDR Contact: 05/13/2024
	Data Release Frequency: Varies

CERS TANKS: California Environmental Reporting System (CERS) Tanks

List of sites in the California Environmental Protection Agency (CalEPA) Regulated Site Portal which fall under the Aboveground Petroleum Storage and Underground Storage Tank regulatory programs.

Date of Government Version: 10/16/2023	Source: California Environmental Protection Agency
Date Data Arrived at EDR: 10/17/2023	Telephone: 916-323-2514
Date Made Active in Reports: 01/09/2024	Last EDR Contact: 01/16/2024
Number of Days to Update: 84	Next Scheduled EDR Contact: 04/29/2024
	Data Release Frequency: Quarterly

Other Ascertainable Records

FEDLAND: Federal and Indian Lands

Federally and Indian administered lands of the United States. Lands included are administered by: Army Corps of Engineers, Bureau of Reclamation, National Wild and Scenic River, National Wildlife Refuge, Public Domain Land, Wilderness, Wilderness Study Area, Wildlife Management Area, Bureau of Indian Affairs, Bureau of Land Management, Department of Justice, Forest Service, Fish and Wildlife Service, National Park Service.

GOVERNMENT RECORDS SEARCHED / DATA CURRENCY TRACKING

Date of Government Version: 04/02/2018
Date Data Arrived at EDR: 04/11/2018
Date Made Active in Reports: 11/06/2019
Number of Days to Update: 574

Source: U.S. Geological Survey
Telephone: 888-275-8747
Last EDR Contact: 01/05/2024
Next Scheduled EDR Contact: 04/15/2024
Data Release Frequency: N/A

PRP: Potentially Responsible Parties

A listing of verified Potentially Responsible Parties

Date of Government Version: 09/19/2023
Date Data Arrived at EDR: 10/03/2023
Date Made Active in Reports: 10/19/2023
Number of Days to Update: 16

Source: EPA
Telephone: 202-564-6023
Last EDR Contact: 03/06/2024
Next Scheduled EDR Contact: 05/13/2024
Data Release Frequency: Quarterly

BRS: Biennial Reporting System

The Biennial Reporting System is a national system administered by the EPA that collects data on the generation and management of hazardous waste. BRS captures detailed data from two groups: Large Quantity Generators (LQG) and Treatment, Storage, and Disposal Facilities.

Date of Government Version: 12/31/2021
Date Data Arrived at EDR: 03/09/2023
Date Made Active in Reports: 03/20/2023
Number of Days to Update: 11

Source: EPA/NTIS
Telephone: 800-424-9346
Last EDR Contact: 03/19/2024
Next Scheduled EDR Contact: 07/01/2024
Data Release Frequency: Biennially

US AIRS (AFS): Aerometric Information Retrieval System Facility Subsystem (AFS)

The database is a sub-system of Aerometric Information Retrieval System (AIRS). AFS contains compliance data on air pollution point sources regulated by the U.S. EPA and/or state and local air regulatory agencies. This information comes from source reports by various stationary sources of air pollution, such as electric power plants, steel mills, factories, and universities, and provides information about the air pollutants they produce. Action, air program, air program pollutant, and general level plant data. It is used to track emissions and compliance data from industrial plants.

Date of Government Version: 10/12/2016
Date Data Arrived at EDR: 10/26/2016
Date Made Active in Reports: 02/03/2017
Number of Days to Update: 100

Source: EPA
Telephone: 202-564-2496
Last EDR Contact: 09/26/2017
Next Scheduled EDR Contact: 01/08/2018
Data Release Frequency: Annually

US AIRS MINOR: Air Facility System Data

A listing of minor source facilities.

Date of Government Version: 10/12/2016
Date Data Arrived at EDR: 10/26/2016
Date Made Active in Reports: 02/03/2017
Number of Days to Update: 100

Source: EPA
Telephone: 202-564-2496
Last EDR Contact: 09/26/2017
Next Scheduled EDR Contact: 01/08/2018
Data Release Frequency: Annually

MINES MRDS: Mineral Resources Data System

Mineral Resources Data System

Date of Government Version: 08/23/2022
Date Data Arrived at EDR: 11/22/2022
Date Made Active in Reports: 02/28/2023
Number of Days to Update: 98

Source: USGS
Telephone: 703-648-6533
Last EDR Contact: 02/22/2024
Next Scheduled EDR Contact: 06/03/2024
Data Release Frequency: Varies

PFAS NPL: Superfund Sites with PFAS Detections Information

EPA's Office of Land and Emergency Management and EPA Regional Offices maintain data describing what is known about site investigations, contamination, and remedial actions under the Comprehensive Environmental Response, Compensation, and Liability Act (CERCLA) where PFAS is present in the environment.

GOVERNMENT RECORDS SEARCHED / DATA CURRENCY TRACKING

Date of Government Version: 12/28/2023
Date Data Arrived at EDR: 12/28/2023
Date Made Active in Reports: 03/04/2024
Number of Days to Update: 67

Source: Environmental Protection Agency
Telephone: 703-603-8895
Last EDR Contact: 12/28/2023
Next Scheduled EDR Contact: 04/15/2024
Data Release Frequency: Varies

PFAS FEDERAL SITES: Federal Sites PFAS Information

Several federal entities, such as the federal Superfund program, Department of Defense, National Aeronautics and Space Administration, Department of Transportation, and Department of Energy provided information for sites with known or suspected detections at federal facilities.

Date of Government Version: 12/28/2023
Date Data Arrived at EDR: 12/28/2023
Date Made Active in Reports: 03/04/2024
Number of Days to Update: 67

Source: Environmental Protection Agency
Telephone: 202-272-0167
Last EDR Contact: 12/28/2023
Next Scheduled EDR Contact: 04/15/2024
Data Release Frequency: Varies

PFAS TSCA: PFAS Manufacture and Imports Information

EPA issued the Chemical Data Reporting (CDR) Rule under the Toxic Substances Control Act (TSCA) and requires chemical manufacturers and facilities that manufacture or import chemical substances to report data to EPA. EPA publishes non-confidential business information (non-CBI) and includes descriptive information about each site, corporate parent, production volume, other manufacturing information, and processing and use information.

Date of Government Version: 12/28/2023
Date Data Arrived at EDR: 12/28/2023
Date Made Active in Reports: 01/04/2024
Number of Days to Update: 7

Source: Environmental Protection Agency
Telephone: 202-272-0167
Last EDR Contact: 12/28/2023
Next Scheduled EDR Contact: 04/15/2024
Data Release Frequency: Varies

PFAS TRIS: List of PFAS Added to the TRI

Section 7321 of the National Defense Authorization Act for Fiscal Year 2020 (NDAA) immediately added certain per- and polyfluoroalkyl substances (PFAS) to the list of chemicals covered by the Toxics Release Inventory (TRI) under Section 313 of the Emergency Planning and Community Right-to-Know Act (EPCRA) and provided a framework for additional PFAS to be added to TRI on an annual basis.

Date of Government Version: 12/28/2023
Date Data Arrived at EDR: 12/28/2023
Date Made Active in Reports: 01/04/2024
Number of Days to Update: 7

Source: Environmental Protection Agency
Telephone: 202-566-0250
Last EDR Contact: 12/28/2023
Next Scheduled EDR Contact: 04/15/2024
Data Release Frequency: Varies

PFAS RCRA MANIFEST: PFAS Transfers Identified In the RCRA Database Listing

To work around the lack of PFAS waste codes in the RCRA database, EPA developed the PFAS Transfers dataset by mining e-Manifest records containing at least one of these common PFAS keywords: PFAS, PFOA, PFOS, PERFL, AFFF, GENX, GEN-X (plus the VT waste codes). These keywords were searched for in the following text fields: Manifest handling instructions (MANIFEST_HANDLING_INSTR), Non-hazardous waste description (NON_HAZ_WASTE_DESCRIPTION), DOT printed information (DOT_PRINTED_INFORMATION), Waste line handling instructions (WASTE_LINE_HANDLING_INSTR), Waste residue comments (WASTE_RESIDUE_COMMENTS).

Date of Government Version: 12/28/2023
Date Data Arrived at EDR: 12/28/2023
Date Made Active in Reports: 01/04/2024
Number of Days to Update: 7

Source: Environmental Protection Agency
Telephone: 202-272-0167
Last EDR Contact: 12/28/2023
Next Scheduled EDR Contact: 04/15/2024
Data Release Frequency: Varies

PFAS ATSDR: PFAS Contamination Site Location Listing

PFAS contamination site locations from the Department of Health & Human Services, Center for Disease Control & Prevention. ATSDR is involved at a number of PFAS-related sites, either directly or through assisting state and federal partners. As of now, most sites are related to drinking water contamination connected with PFAS production facilities or fire training areas where aqueous film-forming firefighting foam (AFFF) was regularly used.

GOVERNMENT RECORDS SEARCHED / DATA CURRENCY TRACKING

Date of Government Version: 06/24/2020
Date Data Arrived at EDR: 03/17/2021
Date Made Active in Reports: 11/08/2022
Number of Days to Update: 601

Source: Department of Health & Human Services
Telephone: 202-741-5770
Last EDR Contact: 01/22/2024
Next Scheduled EDR Contact: 05/06/2024
Data Release Frequency: Varies

PFAS WQP: Ambient Environmental Sampling for PFAS

The Water Quality Portal (WQP) is a part of a modernized repository storing ambient sampling data for all environmental media and tissue samples. A wide range of federal, state, tribal and local governments, academic and non-governmental organizations and individuals submit project details and sampling results to this public repository. The information is commonly used for research and assessments of environmental quality.

Date of Government Version: 12/28/2023
Date Data Arrived at EDR: 12/28/2023
Date Made Active in Reports: 03/04/2024
Number of Days to Update: 67

Source: Environmental Protection Agency
Telephone: 202-272-0167
Last EDR Contact: 12/28/2023
Next Scheduled EDR Contact: 04/15/2024
Data Release Frequency: Varies

PFAS NPDES: Clean Water Act Discharge Monitoring Information

Any discharger of pollutants to waters of the United States from a point source must have a National Pollutant Discharge Elimination System (NPDES) permit. The process for obtaining limits involves the regulated entity (permittee) disclosing releases in a NPDES permit application and the permitting authority (typically the state but sometimes EPA) deciding whether to require monitoring or monitoring with limits. Caveats and Limitations: Less than half of states have required PFAS monitoring for at least one of their permittees and fewer states have established PFAS effluent limits for permittees. New rulemakings have been initiated that may increase the number of facilities monitoring for PFAS in the future.

Date of Government Version: 12/28/2023
Date Data Arrived at EDR: 12/28/2023
Date Made Active in Reports: 03/04/2024
Number of Days to Update: 67

Source: Environmental Protection Agency
Telephone: 202-272-0167
Last EDR Contact: 12/28/2023
Next Scheduled EDR Contact: 04/15/2024
Data Release Frequency: Varies

PFAS ECHO: Facilities in Industries that May Be Handling PFAS Listing

Regulators and the public have expressed interest in knowing which regulated entities may be using PFAS. EPA has developed a dataset from various sources that show which industries may be handling PFAS. Approximately 120,000 facilities subject to federal environmental programs have operated or currently operate in industry sectors with processes that may involve handling and/or release of PFAS.

Date of Government Version: 12/28/2023
Date Data Arrived at EDR: 12/28/2023
Date Made Active in Reports: 03/04/2024
Number of Days to Update: 67

Source: Environmental Protection Agency
Telephone: 202-272-0167
Last EDR Contact: 12/28/2023
Next Scheduled EDR Contact: 04/15/2024
Data Release Frequency: Varies

PFAS ECHO FIRE TRAINING: Facilities in Industries that May Be Handling PFAS Listing

A list of fire training sites was added to the Industry Sectors dataset using a keyword search on the permitted facility's name to identify sites where fire-fighting foam may have been used in training exercises. Additionally, you may view an example spreadsheet of the subset of fire training facility data, as well as the keywords used in selecting or deselecting a facility for the subset. as well as the keywords used in selecting or deselecting a facility for the subset. These keywords were tested to maximize accuracy in selecting facilities that may use fire-fighting foam in training exercises, however, due to the lack of a required reporting field in the data systems for designating fire training sites, this methodology may not identify all fire training sites or may potentially misidentify them.

Date of Government Version: 12/28/2023
Date Data Arrived at EDR: 12/28/2023
Date Made Active in Reports: 03/04/2024
Number of Days to Update: 67

Source: Environmental Protection Agency
Telephone: 202-272-0167
Last EDR Contact: 12/28/2023
Next Scheduled EDR Contact: 04/15/2024
Data Release Frequency: Varies

GOVERNMENT RECORDS SEARCHED / DATA CURRENCY TRACKING

PFAS PART 139 AIRPORT: All Certified Part 139 Airports PFAS Information Listing

Since July 1, 2006, all certified part 139 airports are required to have fire-fighting foam onsite that meet military specifications (MIL-F-24385) (14 CFR 139.317). To date, these military specification fire-fighting foams are fluorinated and have been historically used for training and extinguishing. The 2018 FAA Reauthorization Act has a provision stating that no later than October 2021, FAA shall not require the use of fluorinated AFFF. This provision does not prohibit the use of fluorinated AFFF at Part 139 civilian airports; it only prohibits FAA from mandating its use. The Federal Aviation Administration's document AC 150/5210-6D - Aircraft Fire Extinguishing Agents provides guidance on Aircraft Fire Extinguishing Agents, which includes Aqueous Film Forming Foam (AFFF).

Date of Government Version: 12/28/2023	Source: Environmental Protection Agency
Date Data Arrived at EDR: 12/28/2023	Telephone: 202-272-0167
Date Made Active in Reports: 03/04/2024	Last EDR Contact: 12/28/2023
Number of Days to Update: 67	Next Scheduled EDR Contact: 04/15/2024
	Data Release Frequency: Varies

AQUEOUS FOAM NRC: Aqueous Foam Related Incidents Listing

The National Response Center (NRC) serves as an emergency call center that fields initial reports for pollution and railroad incidents and forwards that information to appropriate federal/state agencies for response. The spreadsheets posted to the NRC website contain initial incident data that has not been validated or investigated by a federal/state response agency. Response center calls from 1990 to the most recent complete calendar year where there was indication of Aqueous Film Forming Foam (AFFF) usage are included in this dataset. NRC calls may reference AFFF usage in the ?Material Involved? or ?Incident Description? fields.

Date of Government Version: 12/28/2023	Source: Environmental Protection Agency
Date Data Arrived at EDR: 12/28/2023	Telephone: 202-267-2675
Date Made Active in Reports: 03/04/2024	Last EDR Contact: 12/28/2023
Number of Days to Update: 67	Next Scheduled EDR Contact: 04/15/2024
	Data Release Frequency: Varies

PCS ENF: Enforcement data

No description is available for this data

Date of Government Version: 12/31/2014	Source: EPA
Date Data Arrived at EDR: 02/05/2015	Telephone: 202-564-2497
Date Made Active in Reports: 03/06/2015	Last EDR Contact: 12/27/2023
Number of Days to Update: 29	Next Scheduled EDR Contact: 04/15/2024
	Data Release Frequency: Varies

PCS: Permit Compliance System

PCS is a computerized management information system that contains data on National Pollutant Discharge Elimination System (NPDES) permit holding facilities. PCS tracks the permit, compliance, and enforcement status of NPDES facilities.

Date of Government Version: 12/16/2016	Source: EPA, Office of Water
Date Data Arrived at EDR: 01/06/2017	Telephone: 202-564-2496
Date Made Active in Reports: 03/10/2017	Last EDR Contact: 12/27/2023
Number of Days to Update: 63	Next Scheduled EDR Contact: 04/15/2024
	Data Release Frequency: No Update Planned

BIOSOLIDS: ICIS-NPDES Biosolids Facility Data

The data reflects compliance information about facilities in the biosolids program.

Date of Government Version: 12/31/2023	Source: Environmental Protection Agency
Date Data Arrived at EDR: 01/03/2024	Telephone: 202-564-4700
Date Made Active in Reports: 01/16/2024	Last EDR Contact: 01/03/2024
Number of Days to Update: 13	Next Scheduled EDR Contact: 04/29/2024
	Data Release Frequency: Varies

PFAS: PFAS Contamination Site Location Listing

A listing of PFAS contaminated sites included in the GeoTracker database.

GOVERNMENT RECORDS SEARCHED / DATA CURRENCY TRACKING

Date of Government Version: 11/30/2023
Date Data Arrived at EDR: 11/30/2023
Date Made Active in Reports: 02/26/2024
Number of Days to Update: 88

Source: State Water Resources Control Board
Telephone: 866-480-1028
Last EDR Contact: 03/06/2024
Next Scheduled EDR Contact: 06/17/2024
Data Release Frequency: Varies

AQUEOUS FOAM: Former Fire Training Facility Assessments Listing

Airports shown on this list are those believed to use Aqueous Film Forming Foam (AFFF), and certified by the Federal Aviation Administration (FAA) under Title 14, Code of Federal Regulations (CFR), Part 139 (14 CFR Part 139). This list was created by SWRCB using information available from the FAA. Location points shown are from the latitude and longitude listed on the FAA airport master record.

Date of Government Version: 11/30/2023
Date Data Arrived at EDR: 11/30/2023
Date Made Active in Reports: 02/23/2024
Number of Days to Update: 85

Source: State Water Resources Control Board
Telephone: 916-341-5455
Last EDR Contact: 03/05/2024
Next Scheduled EDR Contact: 06/17/2024
Data Release Frequency: Varies

CHROME PLATING: Chrome Plating Facilities Listing

This listing represents chrome plating facilities the California State Water Resources Control Board staff identified as possibly being a source of Per- and polyfluoroalkyl substance (PFAS) contamination. Sites and locations were identified by staff with the Division of Water Quality in the California State Water Board. Data was collected from the CA Air Resources Board 2013 and 2018 - Cr VI emission survey, CA Emission Inventory, CA HAZ Waste discharge database and by reviewing storm water permits. Former chrome plating sites are also included that are open site investigation or remediation cases with the Regional Water Quality Control Boards and the Department of Toxic Substances Control.

Date of Government Version: 11/30/2023
Date Data Arrived at EDR: 11/30/2023
Date Made Active in Reports: 02/23/2024
Number of Days to Update: 85

Source: State Water Resources Control Board
Telephone: 916-341-5455
Last EDR Contact: 03/05/2024
Next Scheduled EDR Contact: 06/17/2024
Data Release Frequency: Varies

HWTS: Hazardous Waste Tracking System

DTSC maintains the Hazardous Waste Tracking System that stores ID number information since the early 1980s and manifest data since 1993. The system collects both manifest copies from the generator and destination facility.

Date of Government Version: 10/26/2023
Date Data Arrived at EDR: 10/27/2023
Date Made Active in Reports: 01/29/2024
Number of Days to Update: 94

Source: Department of Toxic Substances Control
Telephone: 916-324-2444
Last EDR Contact: 12/26/2023
Next Scheduled EDR Contact: 04/15/2024
Data Release Frequency: Varies

UIC GEO: Underground Injection Control Sites (GEOTRACKER)

Underground control injection sites

Date of Government Version: 12/04/2023
Date Data Arrived at EDR: 12/05/2023
Date Made Active in Reports: 02/28/2024
Number of Days to Update: 85

Source: State Water Resource Control Board
Telephone: 866-480-1028
Last EDR Contact: 03/05/2024
Next Scheduled EDR Contact: 06/17/2024
Data Release Frequency: Varies

MILITARY PRIV SITES: Military Privatized Sites (GEOTRACKER)

Military privatized sites

Date of Government Version: 12/04/2023
Date Data Arrived at EDR: 12/05/2023
Date Made Active in Reports: 02/28/2024
Number of Days to Update: 85

Source: State Water Resources Control Board
Telephone: 866-480-1028
Last EDR Contact: 03/05/2024
Next Scheduled EDR Contact: 06/17/2024
Data Release Frequency: Varies

GOVERNMENT RECORDS SEARCHED / DATA CURRENCY TRACKING

PROJECT: Project Sites (GEOTRACKER) Projects sites

Date of Government Version: 12/04/2023
Date Data Arrived at EDR: 12/05/2023
Date Made Active in Reports: 02/28/2024
Number of Days to Update: 85

Source: State Water Resources Control Board
Telephone: 866-480-1028
Last EDR Contact: 03/05/2024
Next Scheduled EDR Contact: 06/17/2024
Data Release Frequency: Varies

WDR: Waste Discharge Requirements Listing

In general, the Waste Discharge Requirements (WDRs) Program (sometimes also referred to as the "Non Chapter 15 (Non 15) Program") regulates point discharges that are exempt pursuant to Subsection 20090 of Title 27 and not subject to the Federal Water Pollution Control Act. Exemptions from Title 27 may be granted for nine categories of discharges (e.g., sewage, wastewater, etc.) that meet, and continue to meet, the preconditions listed for each specific exemption. The scope of the WDRs Program also includes the discharge of wastes classified as inert, pursuant to section 20230 of Title 27.

Date of Government Version: 11/29/2023
Date Data Arrived at EDR: 11/29/2023
Date Made Active in Reports: 02/22/2024
Number of Days to Update: 85

Source: State Water Resources Control Board
Telephone: 916-341-5810
Last EDR Contact: 03/05/2024
Next Scheduled EDR Contact: 06/17/2024
Data Release Frequency: Quarterly

CIWQS: California Integrated Water Quality System

The California Integrated Water Quality System (CIWQS) is a computer system used by the State and Regional Water Quality Control Boards to track information about places of environmental interest, manage permits and other orders, track inspections, and manage violations and enforcement activities.

Date of Government Version: 11/22/2023
Date Data Arrived at EDR: 11/22/2023
Date Made Active in Reports: 02/16/2024
Number of Days to Update: 86

Source: State Water Resources Control Board
Telephone: 866-794-4977
Last EDR Contact: 02/27/2024
Next Scheduled EDR Contact: 06/10/2024
Data Release Frequency: Varies

CERS: CalEPA Regulated Site Portal Data

The CalEPA Regulated Site Portal database combines data about environmentally regulated sites and facilities in California into a single database. It combines data from a variety of state and federal databases, and provides an overview of regulated activities across the spectrum of environmental programs for any given location in California. These activities include hazardous materials and waste, state and federal cleanups, impacted ground and surface waters, and toxic materials

Date of Government Version: 10/16/2023
Date Data Arrived at EDR: 10/17/2023
Date Made Active in Reports: 01/09/2024
Number of Days to Update: 84

Source: California Environmental Protection Agency
Telephone: 916-323-2514
Last EDR Contact: 01/16/2024
Next Scheduled EDR Contact: 04/29/2024
Data Release Frequency: Varies

NON-CASE INFO: Non-Case Information Sites (GEOTRACKER)

Non-Case Information sites

Date of Government Version: 12/04/2023
Date Data Arrived at EDR: 12/05/2023
Date Made Active in Reports: 02/28/2024
Number of Days to Update: 85

Source: State Water Resources Control Board
Telephone: 866-480-1028
Last EDR Contact: 03/05/2024
Next Scheduled EDR Contact: 06/17/2024
Data Release Frequency: Varies

OTHER OIL GAS: Other Oil & Gas Projects Sites (GEOTRACKER)

Other Oil & Gas Projects sites

GOVERNMENT RECORDS SEARCHED / DATA CURRENCY TRACKING

Date of Government Version: 12/04/2023
Date Data Arrived at EDR: 12/05/2023
Date Made Active in Reports: 02/28/2024
Number of Days to Update: 85

Source: State Water Resources Control Board
Telephone: 866-480-1028
Last EDR Contact: 03/05/2024
Next Scheduled EDR Contact: 06/17/2024
Data Release Frequency: Varies

PROD WATER PONDS: Produced Water Ponds Sites (GEOTRACKER)

Produced water ponds sites

Date of Government Version: 12/04/2023
Date Data Arrived at EDR: 12/05/2023
Date Made Active in Reports: 02/28/2024
Number of Days to Update: 85

Source: State Water Resources Control Board
Telephone: 866-480-1028
Last EDR Contact: 03/05/2024
Next Scheduled EDR Contact: 06/17/2024
Data Release Frequency: Varies

SAMPLING POINT: Sampling Point ? Public Sites (GEOTRACKER)

Sampling point - public sites

Date of Government Version: 12/04/2023
Date Data Arrived at EDR: 12/05/2023
Date Made Active in Reports: 02/28/2024
Number of Days to Update: 85

Source: State Water Resources Control Board
Telephone: 866-480-1028
Last EDR Contact: 03/05/2024
Next Scheduled EDR Contact: 06/17/2024
Data Release Frequency: Varies

WELL STIM PROJ: Well Stimulation Project (GEOTRACKER)

Includes areas of groundwater monitoring plans, a depiction of the monitoring network, and the facilities, boundaries, and subsurface characteristics of the oilfield and the features (oil and gas wells, produced water ponds, UIC wells, water supply wells, etc?) being monitored

Date of Government Version: 12/04/2023
Date Data Arrived at EDR: 12/05/2023
Date Made Active in Reports: 02/28/2024
Number of Days to Update: 85

Source: State Water Resources Control Board
Telephone: 866-480-1028
Last EDR Contact: 03/05/2024
Next Scheduled EDR Contact: 06/17/2024
Data Release Frequency: Varies

UST FINDER RELEASE: UST Finder Releases Database

US EPA's UST Finder data is a national composite of leaking underground storage tanks. This data contains information about, and locations of, leaking underground storage tanks. Data was collected from state sources and standardized into a national profile by EPA's Office of Underground Storage Tanks, Office of Research and Development, and the Association of State and Territorial Solid Waste Management Officials.

Date of Government Version: 06/08/2023
Date Data Arrived at EDR: 10/31/2023
Date Made Active in Reports: 01/18/2024
Number of Days to Update: 79

Source: Environmental Protection Agency
Telephone: 202-564-0394
Last EDR Contact: 02/09/2024
Next Scheduled EDR Contact: 05/20/2024
Data Release Frequency: Semi-Annually

UST FINDER: UST Finder Database

EPA developed UST Finder, a web map application containing a comprehensive, state-sourced national map of underground storage tank (UST) and leaking UST (LUST) data. It provides the attributes and locations of active and closed USTs, UST facilities, and LUST sites from states and from Tribal lands and US territories. UST Finder contains information about proximity of UST facilities and LUST sites to: surface and groundwater public drinking water protection areas; estimated number of private domestic wells and number of people living nearby; and flooding and wildfires.

Date of Government Version: 06/08/2023
Date Data Arrived at EDR: 10/04/2023
Date Made Active in Reports: 01/18/2024
Number of Days to Update: 106

Source: Environmental Protection Agency
Telephone: 202-564-0394
Last EDR Contact: 02/09/2024
Next Scheduled EDR Contact: 05/20/2024
Data Release Frequency: Varies

GOVERNMENT RECORDS SEARCHED / DATA CURRENCY TRACKING

COUNTY RECORDS

LOS ANGELES COUNTY:

LOS ANGELES AST: Active & Inactive AST Inventory

A listing of active & inactive above ground petroleum storage tank site locations, located in the City of Los Angeles.

Date of Government Version: 06/01/2019	Source: Los Angeles Fire Department
Date Data Arrived at EDR: 06/25/2019	Telephone: 213-978-3800
Date Made Active in Reports: 08/22/2019	Last EDR Contact: 03/19/2024
Number of Days to Update: 58	Next Scheduled EDR Contact: 07/01/2024
	Data Release Frequency: Varies

LOS ANGELES CO LF METHANE: Methane Producing Landfills

This data was created on April 30, 2012 to represent known disposal sites in Los Angeles County that may produce and emanate methane gas. The shapefile contains disposal sites within Los Angeles County that once accepted degradable refuse material. Information used to create this data was extracted from a landfill survey performed by County Engineers (Major Waste System Map, 1973) as well as historical records from CalRecycle, Regional Water Quality Control Board, and Los Angeles County Department of Public Health

Date of Government Version: 04/13/2023	Source: Los Angeles County Department of Public Works
Date Data Arrived at EDR: 07/13/2023	Telephone: 626-458-6973
Date Made Active in Reports: 09/27/2023	Last EDR Contact: 01/11/2024
Number of Days to Update: 76	Next Scheduled EDR Contact: 04/22/2024
	Data Release Frequency: No Update Planned

LOS ANGELES HM: Active & Inactive Hazardous Materials Inventory

A listing of active & inactive hazardous materials facility locations, located in the City of Los Angeles.

Date of Government Version: 12/01/2023	Source: Los Angeles Fire Department
Date Data Arrived at EDR: 12/13/2023	Telephone: 213-978-3800
Date Made Active in Reports: 12/14/2023	Last EDR Contact: 03/19/2024
Number of Days to Update: 1	Next Scheduled EDR Contact: 07/01/2024
	Data Release Frequency: Varies

SAN DIEGO COUNTY:

SAN DIEGO CO LOP: Local Oversight Program Listing

A listing of all LOP release sites that are or were under the County of San Diego's jurisdiction. Included are closed or transferred cases, open cases, and cases that did not have a case type indicated. The cases without a case type are mostly complaints; however, some of them could be LOP cases.

Date of Government Version: 07/22/2021	Source: Department of Environmental Health
Date Data Arrived at EDR: 10/19/2021	Telephone: 858-505-6874
Date Made Active in Reports: 01/13/2022	Last EDR Contact: 01/11/2024
Number of Days to Update: 86	Next Scheduled EDR Contact: 04/29/2024
	Data Release Frequency: Varies

SAN FRANCISCO COUNTY:

SAN FRANCISCO MAHER: Maher Ordinance Property Listing

a listing of properties that fall within a Maher Ordinance, for all of San Francisco

Date of Government Version: 10/15/2023	Source: San Francisco Planning
Date Data Arrived at EDR: 10/17/2023	Telephone: 628-652-7483
Date Made Active in Reports: 01/11/2024	Last EDR Contact: 01/18/2024
Number of Days to Update: 86	Next Scheduled EDR Contact: 04/29/2024
	Data Release Frequency: Varies

GOVERNMENT RECORDS SEARCHED / DATA CURRENCY TRACKING

OTHER DATABASE(S)

Depending on the geographic area covered by this report, the data provided in these specialty databases may or may not be complete. For example, the existence of wetlands information data in a specific report does not mean that all wetlands in the area covered by the report are included. Moreover, the absence of any reported wetlands information does not necessarily mean that wetlands do not exist in the area covered by the report.

CT MANIFEST: Hazardous Waste Manifest Data

Facility and manifest data. Manifest is a document that lists and tracks hazardous waste from the generator through transporters to a tsd facility.

Date of Government Version: 11/06/2023	Source: Department of Energy & Environmental Protection
Date Data Arrived at EDR: 11/07/2023	Telephone: 860-424-3375
Date Made Active in Reports: 01/31/2024	Last EDR Contact: 02/06/2024
Number of Days to Update: 85	Next Scheduled EDR Contact: 05/20/2024
	Data Release Frequency: No Update Planned

NJ MANIFEST: Manifest Information

Hazardous waste manifest information.

Date of Government Version: 12/31/2018	Source: Department of Environmental Protection
Date Data Arrived at EDR: 04/10/2019	Telephone: N/A
Date Made Active in Reports: 05/16/2019	Last EDR Contact: 12/27/2023
Number of Days to Update: 36	Next Scheduled EDR Contact: 04/15/2024
	Data Release Frequency: Annually

NY MANIFEST: Facility and Manifest Data

Manifest is a document that lists and tracks hazardous waste from the generator through transporters to a TSD facility.

Date of Government Version: 12/31/2019	Source: Department of Environmental Conservation
Date Data Arrived at EDR: 11/30/2023	Telephone: 518-402-8651
Date Made Active in Reports: 12/01/2023	Last EDR Contact: 01/26/2024
Number of Days to Update: 1	Next Scheduled EDR Contact: 05/06/2024
	Data Release Frequency: Quarterly

PA MANIFEST: Manifest Information

Hazardous waste manifest information.

Date of Government Version: 06/30/2018	Source: Department of Environmental Protection
Date Data Arrived at EDR: 07/19/2019	Telephone: 717-783-8990
Date Made Active in Reports: 09/10/2019	Last EDR Contact: 01/05/2024
Number of Days to Update: 53	Next Scheduled EDR Contact: 04/22/2024
	Data Release Frequency: Annually

RI MANIFEST: Manifest information

Hazardous waste manifest information

Date of Government Version: 12/31/2020	Source: Department of Environmental Management
Date Data Arrived at EDR: 11/30/2021	Telephone: 401-222-2797
Date Made Active in Reports: 02/18/2022	Last EDR Contact: 02/12/2024
Number of Days to Update: 80	Next Scheduled EDR Contact: 05/27/2024
	Data Release Frequency: Annually

WI MANIFEST: Manifest Information

Hazardous waste manifest information.

Date of Government Version: 05/31/2018	Source: Department of Natural Resources
Date Data Arrived at EDR: 06/19/2019	Telephone: N/A
Date Made Active in Reports: 09/03/2019	Last EDR Contact: 03/01/2024
Number of Days to Update: 76	Next Scheduled EDR Contact: 06/17/2024
	Data Release Frequency: Annually

Oil/Gas Pipelines

Source: Endeavor Business Media

Petroleum Bundle (Crude Oil, Refined Products, Petrochemicals, Gas Liquids (LPG/NGL), and Specialty Gases (Miscellaneous)) N = Natural Gas Bundle (Natural Gas, Gas Liquids (LPG/NGL), and Specialty Gases (Miscellaneous)). This map includes information copyrighted by Endeavor Business Media. This information is provided on a best effort basis and Endeavor Business Media does not guarantee its accuracy nor warrant its fitness for any particular purpose. Such information has been reprinted with the permission of Endeavor Business Media.

GOVERNMENT RECORDS SEARCHED / DATA CURRENCY TRACKING

Electric Power Transmission Line Data

Source: Endeavor Business Media

This map includes information copyrighted by Endeavor Business Media. This information is provided on a best effort basis and Endeavor Business Media does not guarantee its accuracy nor warrant its fitness for any particular purpose. Such information has been reprinted with the permission of Endeavor Business Media.

Sensitive Receptors: There are individuals deemed sensitive receptors due to their fragile immune systems and special sensitivity to environmental discharges. These sensitive receptors typically include the elderly, the sick, and children. While the location of all sensitive receptors cannot be determined, EDR indicates those buildings and facilities - schools, daycares, hospitals, medical centers, and nursing homes - where individuals who are sensitive receptors are likely to be located.

AHA Hospitals:

Source: American Hospital Association, Inc.

Telephone: 312-280-5991

The database includes a listing of hospitals based on the American Hospital Association's annual survey of hospitals.

Medical Centers: Provider of Services Listing

Source: Centers for Medicare & Medicaid Services

Telephone: 410-786-3000

A listing of hospitals with Medicare provider number, produced by Centers of Medicare & Medicaid Services, a federal agency within the U.S. Department of Health and Human Services.

Nursing Homes

Source: National Institutes of Health

Telephone: 301-594-6248

Information on Medicare and Medicaid certified nursing homes in the United States.

Public Schools

Source: National Center for Education Statistics

Telephone: 202-502-7300

The National Center for Education Statistics' primary database on elementary and secondary public education in the United States. It is a comprehensive, annual, national statistical database of all public elementary and secondary schools and school districts, which contains data that are comparable across all states.

Private Schools

Source: National Center for Education Statistics

Telephone: 202-502-7300

The National Center for Education Statistics' primary database on private school locations in the United States.

Daycare Centers: Licensed Facilities

Source: Department of Social Services

Telephone: 916-657-4041

Flood Zone Data: This data was obtained from the Federal Emergency Management Agency (FEMA). It depicts 100-year and 500-year flood zones as defined by FEMA. It includes the National Flood Hazard Layer (NFHL) which incorporates Flood Insurance Rate Map (FIRM) data and Q3 data from FEMA in areas not covered by NFHL.

Source: FEMA

Telephone: 877-336-2627

Date of Government Version: 2003, 2015

NWI: National Wetlands Inventory. This data, available in select counties across the country, was obtained by EDR in 2002, 2005, 2010 and 2015 from the U.S. Fish and Wildlife Service.

State Wetlands Data: Wetland Inventory

Source: Department of Fish and Wildlife

Telephone: 916-445-0411

Current USGS 7.5 Minute Topographic Map

Source: U.S. Geological Survey

GOVERNMENT RECORDS SEARCHED / DATA CURRENCY TRACKING

STREET AND ADDRESS INFORMATION

© 2015 TomTom North America, Inc. All rights reserved. This material is proprietary and the subject of copyright protection and other intellectual property rights owned by or licensed to Tele Atlas North America, Inc. The use of this material is subject to the terms of a license agreement. You will be held liable for any unauthorized copying or disclosure of this material.

[Home \(/\)](#) > [Programs \(/programs/\)](#) > [Environmental Review \(/programs/environmental-review/\)](#) > ASD Calculator

Acceptable Separation Distance (ASD) Electronic Assessment Tool

The Environmental Planning Division (EPD) has developed an electronic-based assessment tool that calculates the Acceptable Separation Distance (ASD) from stationary hazards. The ASD is the distance from above ground stationary containerized hazards of an explosive or fire prone nature, to where a HUD assisted project can be located. The ASD is consistent with the Department's standards of blast overpressure (0.5 psi-buildings) and thermal radiation (450 BTU/ft² - hr - people and 10,000 BTU/ft² - hr - buildings). Calculation of the ASD is the first step to assess site suitability for proposed HUD-assisted projects near stationary hazards. Additional guidance on ASDs is available in the Department's guidebook "Siting of HUD- Assisted Projects Near Hazardous Facilities" and the regulation 24 CFR Part 51, Subpart C, Siting of HUD-Assisted Projects Near Hazardous Operations Handling Conventional Fuels or Chemicals of an Explosive or Flammable Nature.

Note: Tool tips, containing field specific information, have been added in this tool and may be accessed by hovering over the ASD result fields with the mouse.

Acceptable Separation Distance Assessment Tool

Is the container above ground?	Yes: <input checked="" type="checkbox"/> No: <input type="checkbox"/>
Is the container under pressure?	Yes: <input checked="" type="checkbox"/> No: <input type="checkbox"/>
Does the container hold a cryogenic liquified gas?	Yes: <input type="checkbox"/> No: <input checked="" type="checkbox"/>
Is the container diked?	Yes: <input type="checkbox"/> No: <input type="checkbox"/>
What is the volume (gal) of the container?	<input type="text" value="2000"/>
What is the Diked Area Length (ft)?	<input type="text"/>
What is the Diked Area Width (ft)?	<input type="text"/>
<input type="button" value="Calculate Acceptable Separation Distance"/>	
Diked Area (sqft)	<input type="text"/>
ASD for Blast Over Pressure (ASDROB)	<input type="text" value="275.44"/>

ASD for Blast Over Pressure (ASDBOP)	279.11
ASD for Thermal Radiation for People (ASDPPU)	369.16
ASD for Thermal Radiation for Buildings (ASDBPU)	69.27
ASD for Thermal Radiation for People (ASDPNPD)	
ASD for Thermal Radiation for Buildings (ASDBNPD)	

For mitigation options, please click on the following link: [Mitigation Options \(/resource/3846/acceptable-separation-distance-asd-hazard-mitigation-options/\)](/resource/3846/acceptable-separation-distance-asd-hazard-mitigation-options/)

Providing Feedback & Corrections

After using the ASD Assessment Tool following the directions in this User Guide, users are encouraged to provide feedback on how the ASD Assessment Tool may be improved. Users are also encouraged to send comments or corrections for the improvement of the tool.

Please send comments or other input using the **Contact Us** (<https://www.hudexchange.info/contact-us/>) form.

Related Information

- [ASD User Guide \(/resource/3839/acceptable-separation-distance-asd-assessment-tool-user-guide/\)](/resource/3839/acceptable-separation-distance-asd-assessment-tool-user-guide/)
- [ASD Flow Chart \(/resource/3840/acceptable-separation-distance-asd-flowchart/\)](/resource/3840/acceptable-separation-distance-asd-flowchart/)